The Weather
U.S. Weather Bureau Forecast:
Cloudy; Showers
Details Page 2

THE PONTIAC PRESS

Home
Home

114th YEAR ★★★★ PONTIAC, MICHIGAN SATURDAY, AUGUST 18, 1956—32 PAGES INTERNATIONAL NEWS SERVICE ASSOCIATED PRESS UNITED PRESS PHOTOS 7c

Adlai Takes Helm at Democrat Love Feast

Estes Kefauver Wins Vice Presidency Spot



SENATOR ESTES KEFAUVER

Chicago Race Electrifies All at Convention

CHICAGO (AP)—Homespun Estes Kefauver, frustrated twice in seeking the Democratic presidential nomination, today was on his party's national ticket—as its vice-presidential nominee.

His victory yesterday was hard-won. He beat out youthful Sen. John Kennedy of Massachusetts on a second convention ballot after frantic floor maneuvering and last minute delegation vote switches.

On Kennedy's motion, the Kefauver nomination was made unanimous. However, there was grumbling in the South, Kefauver's native area which had flocked en masse to Kennedy in a futile effort to bloc him.

But in Convention Hall last night, there were no open signs of disunity as Kefauver got a big ovation in telling the shouting, standard-waving delegates he was ready to fight alongside presidential nominee Adlai E. Stevenson "for our party and its causes."

Kefauver's acceptance speech was delivered in the slow, sometimes halting manner that had become familiar to voters in all parts of the land during his tireless but unsuccessful campaigns for the presidential nomination in 1952 and again this year. Both times, he lost to Stevenson.

The tone Kefauver used was mild, but the words he aimed at Vice President Nixon were barbed. Without mentioning the GOP vice president by name, Kefauver said he will "never demean that high office to traduce fellow Americans . . . to sow division and distrust."

This was an obvious reference to Democratic claims that Nixon,
(Continued on Page 2, Col. 2)

The Official Tally

CHICAGO (AP) — Here are the totals in the balloting for the vice presidential nomination at the Democratic Convention:

Sen. Kefauver, Tenn.	755½
Sen. Kennedy, Mass.	589
Sen. Gore, Tenn.	13½
Mayor Wagner, N. Y. C.	6
Sen. Humphrey, Minn.	2
Gov. Clement, Tenn.	½
Not cast	5½

Dulles Discusses Canal With Reds

LONDON (AP)—Secretary of State Dulles and Russia's Dmitri Shepilov conferred almost 90 minutes today on the possibility of a compromise over the future of the Suez Canal. They parted smiling.

Dulles was accompanied to the Soviet embassy by Russian-speaking Charles E. Bohlen, U. S. ambassador in Moscow, who acted as interpreter.

A reporter asked Dulles: "Is there any sign of a compromise?"

Dulles threw back his head and laughed, but did not comment.

Then he drove off to the British Foreign Office and talked with French Foreign Minister Christian Pineau and British Foreign Secretary Selwyn Lloyd.

Much of the hard bargaining of the 22-nation Suez conference is being done behind the scenes.

Yesterday Shepilov rejected a Western plan put forward by Dulles to place the canal under the management of an international board—with Egypt as a member—and linked with the U. N.

But some Western diplomats believe Russia which has been acting as spokesman for the absent Egyptians — may be prepared to discuss some international responsibility for the waterway.

Dulles obviously sounded Shepilov out to see just how far the Soviet diplomat would go.

This Trio Sparked Democratic Convention



DEMOCRATIC HEADLINERS—Among the leading personalities of the Democratic convention which drew to its colorful close last night with the selection of a vice-presidential nominee, are those pictured above in color: Sam Rayburn, chairman; Frank G. Clement, fiery keynoter, and ex-president Harry S. Truman.

Nominee Lauds Running Mate; Forsees Victory

Truman Joins the Rush Hopping Unity Wagon for November Battle

By BOB CONSIDINE

CONVENTION HALL, CHICAGO (INS)—Adlai E. Stevenson of Illinois and his narrowly-chosen running mate, Sen. Estes Kefauver of Tennessee, closed down the Democratic Convention last night with a ringing call to victory over the Republicans in November.

It was all over, including the shouting, about six hours after the delegates had dramatically handed the vice-presidential nomination to Kefauver, who wanted it mighty bad but came within one of Sam Rayburn's hairs of losing it.

Stevenson delivered his acceptance speech, in which he promised not to take undue advantage of President Eisenhower's health, after ex-President Harry S. Truman climbed out of the political ashcan, in which the delegates had consigned him, and joined Adlai and the "Keef" in a show of party harmony.

Stevenson praised the bespectacled Tennesseean as a "Great Democrat." He also paid tribute to Truman. But not to Republicans.

They're trying to govern the nation by "propaganda and personality cult," he said. "What this country needs is leadership and truth. And that's what we mean to give it."

Praising his recently bitter rival Kefauver, Stevenson said:

"If we are elected and it is
(Continued on Page 2, Col. 1)

A Delightful 'Blend'

Passenger List Promises Success for Theater Train

Plan an exciting program—compile a guest list with careful attention to personalities and interest—mix well. The product is a successful party.

Usually this formula works because the skillful hostess blends the second ingredient as painstakingly as she would a cake. But in the case of the forthcoming Pontiac Press Theater Train the well-balanced guest list "just happened."

The 100 who will make the trip to New York City next month were chosen on a first-come, first-accepted basis, but if The Press had picked them it couldn't have come up with a better or more varied mixture.

Among the guests are several retired executives and businessmen, but there is an equal number of young people who work in offices, factories and in the professions.

One is a physician, another is a minister and one owns a well-known local restaurant. Many are housewives who will make the trip with their husbands.

'Tis the kind of a list that would make any host or hostess smile with anticipation. Our stationmaster has such a grin.

But busy trip-planners had little time this week to chortle happily over their group of guests—there was too much to do before Sept. 10 when the group leaves for five days in the shadow of the Empire State Building.

* * *

The big things—five Broadway plays, parties, tours, hotel accommodations—need no more planning. The little things like the distribution of folders about New York's interesting places and the trip itinerary are occupying the train staff.

* * *

And, like any outstanding party, it's the small things that make for success.

Sudden Storm Catches County With Panes Down

Windows were slammed shut with a vengeance all over the county early this morning when a deluge of rain borne by strong gusts of wind, burst from the skies.

Sleepy residents resolutely faced the same old story, another week end of rain!

The forecast for Pontiac and vicinity is mostly cloudy with scattered showers and thundershowers today and tonight. High today should be 82 to 88 degrees. Cooler weather is predicted for tonight with a low of 62 to 66.

Tomorrow will be partly cloudy with scattered showers ending early. High tomorrow will be 73 to 77.

Monday when work time comes again the weatherman promises mostly fair to partly cloudy skies and pleasant temperatures.

Low temperture last night in Pontiac was 70. The mercury rose to 82 at 2 p.m.

Rejoice! All Is Not Lost

FREDERICK, Md. (AP)—Rep. John J. Rhodes (R-Ariz) will get back his wallet and his credentials for the Republican National Convention but not the $300 that was in the wallet. Rhodes lost the wallet on a stopover here. Whoever found it, took the cash and put the wallet in a mail box. It was to be sent on to Rhodes.

Slick Kefauver Talk Lights GOP Dilemma

CHICAGO (INS) — Ol' Estes is back on the glory trail.

His speech strategy was shrewd and devised to focus attention on two Republican problems:

1. The declaration by Harold E. Stassen and others that Vice President Richard M. Nixon ought to be contested in open convention combat.

2. The importance of the vice presidency as dramatized within the past year by President Eisenhower's two serious illnesses—his heart attack and his intestinal operation.

Kefauver vs. Kennedy

Stampede in Stockyards

By JOE HAAS

CHICAGO—The stockyards here never saw a bigger stampede than the one for Estes Kefauver Friday afternoon in convention hall.

It was accomplished without an ovation, because that important feature of any political convention has been tabooed by the very versatile Sam Rayburn, who is better versed at swinging a motion the way he wants it to go than anybody with a smattering of parliamentary law can imagine.



JOE

★ ★ ★

The brilliant young Sen Jack Kennedy is a good sport, as was proved by his motion to make it unanimous—when he saw the flood could not be stopped.

In a brief talk Friday Harriman took occasion to tell me I was right nearly a week ago when I told him a wealthy man cannot woo the good will of the voters. He says he wants to talk it over further with me. He's also a good sport, but had the Truman endorsement branded upon him.

Harry is sore—his give-'em-hell words are not as cute as he supposed. He was sore the other night when he was not asked to sit on the stage. He said his party had spit on him enough. Now they'll agree—they will not waste any more spit.

FOR THE PARTY

Any endorsement he now gives, he says, is for the party and not for any individual, which is OK with that 'any individual.' He washed himself up when his campaign assistance to Stevenson helped elect Eisenhower in 1952, and Stevenson will not take a second chance on it.

The convention winner's acceptance speech was a dandy. He states the present situation exactly when he says, "We have come a long ways, but still have a long ways to go."

Insiders tell me Stevenson wanted Kefauver for his running mate. Harry said publicly several weeks ago he hoped Kefauver would not get anything, because then he would have to campaign for him. Now Kefauver gives Harry another slap and kick.

★ ★ ★

The people of no state were more honestly represented at the convention than were those of Michigan. Its delegates were allowed to do their own thinking, and act accordingly. They were not awed, coerced, bullied or bluffed.

They had a leader who never sold out, who never worked behind their backs, and whom the politicians with shady deals found was not there for barter or pillage but to repreesnt his state as
(Continued on Page 2, Col. 2)

Nation Switching Its Attention to Republicans in San Francisco

By ROBERT B. TARR
Managing Editor, Pontiac Press

SAN FRANCISCO—For the next few days this Pacific Coast city will become the political capital of the nation.

* * *

A westward movement of delegates, GOP dignitaries and visitors which began as a trickle days ago will reach its crest over the week end. Some 40,000 are expected.



TARR

They will jampack this rocky peninsula for the 26th national convention of the Republican party, which opens Monday in San Francisco's Cow Palace.

This convention will mark the 100th anniversary of the first Republican nominating convention, in Philadelphia June 17 to 19, 1856. It will be the first GOP convention to be held in San Francisco or in the Far West. It convenes on the latest date a major political convention ever has been held.

The party finds a situation that has not prevailed in almost a quarter of a century: The nominee for president is a foregone conclusion.

AS SURE AS HOOVER

Not since the 1932 nomination of Herbert Hoover have the Republicans been so sure of their top man in advance. In that year Hoover got 1,126½ out of a possible 1,154 votes on the first ballot.

The pleasant chore of presenting the name of Dwight D. Eisenhower to the convention for confirmation by acclamation goes to Rep. Charles Halleck of Indiana. This will not be Halleck's first nominating speech in a national convention. He did the same for Wendell Willkie in 1940.

Michigan, as befits its role in party affairs, will be well represented. Clifford O'Sullivan of Port Huron, Michigan national committeeman, estimates some 400 men and women from the state will be here for the convention.

Of 1,323 accredited delegates, Michigan is allowed 46, with a like number of alternates.

Oakland County, which comprises the 18th Congressional District, has two official delegates and two alternates. Another Oakland County resident, Edward E. Wilson, of Birmingham, is one of the state's delegates-at-large.

Oakland delegates are John McAlpine of Pleasant Ridge, and Mrs. Genevieve Schock of Berkley. Alternates are Mrs. Charlotte Cook of Ferndale, and Mrs. Frances Covert of Rochester.

Michigan's convention vice-president (each state delegation may name one) is John H. Thorpe of Detroit, secretary-treasurer of the Michigan Federation of Labor.

AGAINST NIXON

In the hassle over a nominee for the second place spot on the ticket, initiated by Harold Stassen July 23, Thorpe is reported to be in the anti-Nixon camp. How many Michigan delegates will go along with the dump-Nixon move remains to be seen. Since the state's delegation is not bound to vote as a unit, it is likely there will be some opposition to Nixon, but most of the delegates are expected to back him in deference to the President's
(Continued on Page 2, Col. 8)



AP Wirephoto

COW PALACE READY FOR REPUBLICANS—With the Democratic convention in Chicago finished, political interest soon will shift to San Francisco's spacious Cow Palace where workmen are putting on the final touches for the Republican convention starting next Monday. A huge banner bearing the GOP slogan of peace and prosperity dominates this view of the hall made recently. Delegates and alternates will sit on metal chairs on the floor of the arena. The speaker's platform, flanked by the press section, is in the center background floor of the arena.

In Today's Press

Building News	17 thru 26
Church News	7, 8, 9
County News	27
Editorials	6
Sports	14
Theaters	12, 13
TV & Radio Programs	15
Wilson Earl	15
Women's Pages	10, 11

Adlai Grabs the Helm at Dem Love Feast

(Continued From Page One)

God's will that I do not serve my full four years, the people will have a new president whom they can trust. He has dignity; he has convictions and he will command the respect of the American people and the world."

It was a night for forgiveness and forgetfulness. Truman, who supported the candidacy of Gov. Averell Harriman of New York, who blasted Stevenson as a potential loser and was "glad when that fellow Kefauver" lost in the California primary, waved his arms as he said, "We have selected a presidential candidate and a vice presidential candidate who can win."

Only once did a rueful note enter Truman's voice, and that came at the start when he said "Governor Stevenson is a real fighter. I ought to know." The crowded hall laughed and hooted.

* * *

"I am here," he started his address, "to give my full support to Adlai Stevenson. I am very well satisfied with the results of this convention. I accept them fully and completely."

* * *

Stevenson, who was reeling under Truman's blows a few days ago, spoke affably of the former president who helped fashion "a signpost toward a new America." Whether he will welcome more than Truman's participation in general statements of party principle remains to be seen, most political observers believe.

PRAISES STEVENSON

Introducing Stevenson, permanent Convention Chairman Sam Raybuurn, bald eagle of the speaker's stand in the House of Representatives, proclaimed:

"He speaks with Wilson's words, he has the vision of Franklin D. Roosevelt, and the courage of Jackson and Truman.

"Republicans insult the intelligence of the American people by saying he speaks over their heads. Actually, they are afraid of the truth he tells about them. The men and women, boys and girls of this country, have a high degree of intelligence, when you have the capacity to explain what you are about, they understand it. The people of America are going to understand the failures of this Republican administration."

* * *

The love feast of recent political history followed.

EAR-SPLITTING RITUAL

At the beck and call of Democratic National Committee Chairman Paul Butler, Sen. Kefauver, red-faced and towering over Stevenson, joined him on the narrow speaker's platform. They waved and held their hands toward the blue cheesecloth heaven overhead.

But that was only the beginning of the feast and the festivity on the floor below. Suddenly, Truman was pushed between them and held aloft the hands of the two men he had so recently tried to nominate for oblivion. The joy was unrestrained. But the surface of healed wounds had hardly been scratched.

Up came Averell Harriman, Truman's choice, and now there were four of them crowded on the little hydraulically lifted and lowered flooring before the cluster of mikes. It was getting cramped but nobody seemed to care. They smiled, waved, held hands, slapped backs and tried to converse in the torrential din of yells and rhythmic handclaps.

Faces that have launched a thousand political ships replaced faces that had sent as many scows down the ways. Jim Farley loomed into view, as did Rep. Jimmy Roosevelt, host Mayor Richard Daley, Negro Rep. William Dawson of Chicago, Paul Butler, Jiggs Donohue, Kefauver's campaign manager, Mike DiSalle, candidate for governor of Ohio, and finally mesdames Katie Louchheim and Dorothy Vredenburgh of the national committee.

The captains and kings gave up at 10:52 p.m., and the party that began 100 years ago had put another lively chapter in a thick volume as American as ham and eggs.

The Weather

Full U.S. Weather Bureau Report

PONTIAC AND VICINITY — Mostly cloudy with scattered showers and thunderstorms tonight. Sunday partly cloudy with scattered showers ending early Sunday. Cooler tonight and Sunday. South to southwest winds 5-15 miles per hour briefly higher in thunderstorms. High today 82-88, low tonight 60-67, high Sunday 74-82. Mostly fair to partly cloudy skies and pleasant temperatures Monday.

Today in Pontiac

Lowest temperature preceding 8 a.m. 70.

At 8 a.m.: Wind velocity 0 m.p.h.

Downtown Temperatures

6 a.m.	70	11 a.m.	78
7 a.m.	70	12 m.	81
8 a.m.	71	1 p.m.	81
9 a.m.	74	2 p.m.	82
10 a.m.	76		

Friday in Pontiac
(As Recorded Downtown)

Highest temperature	90
Lowest temperature	70
Mean temperature	80

Weather—Mostly fair.

One Year Ago in Pontiac

Highest temperature	92
Lowest temperature	63
Mean temperature	78.5

Weather—Fair.

Sun sets Saturday at 7:29 p.m.
Sun sets Sunday at 5:43 a.m.
Moon sets Sunday at 3:56 a.m.
Moon rises Saturday at 5:43 p.m.

Highest and Lowest Temperatures This Date in 94 Years

95 in 1947 50 in 1890

Friday's Temperature Chart

Alpena	73	63	Miami	88	72
Buffalo	86	67	Milwaukee	84	67
Chicago	86	71	New Orleans	94	77
Cleveland	88	71	New York	89	72
Detroit	89	72	Omaha	83	63
Duluth	76	56	Phoenix	98	76
Gd. Rapids	87	69	Pittsburgh	88	66
Houghton	78	53	St. Louis	94	80
Jacksonville	92	71	S. Francisco	72	54
Lansing	87	66	S. S. Marie	79	60
Los Angeles	81	63	Trav. City	80	64
Marquette	73	60	Washington	91	72



Pontiac Press Photo

FREE THEATER TICKETS — Getting free tickets for the Pontiac merchant-sponsored back-to-school theater party are Frankie Mazza, 2980 Voorheis Rd. and Barbara Hoffrichter of Milford. Supervising are Mrs. Ralph Mazza, Frankie's mother (left) and Mrs. Isabelle Van Tassel, owner of the Margaret Ann Shop. Young Gary Mazza (far left) peeks over his brother's shoulder and wishes he could go too. The show is for all school age children in the county. Monday is the last day for tickets.

Look for the Signs at the Stores

Hey Kids! Go Get Free Movie Tickets

Monday is the last day to get free tickets for the back-to-school-theater party sponsored by 18 Pontiac merchants.

Tuesday and Wednesday mornings are "Big Theater Days" at the three Pontiac Butterfield Theaters, Oakland, Strand and State. Time is 9:30.

The main feature will be "Chief Crazy Horse," starring Victor Mature. This is the story of Custer's last stand and is shown in full color and CinemaScope. There will also be cartoons and other short features.

To get tickets, school age children must request them from merchants and they must be accompanied by a parent.

This is the first time such an event has been presented for school age children by local merchants.

Art Sanford, manager of the Pontiac Butterfield Theaters, says children will be under the supervision of experienced theater staffs. The morning show will end at 11:45.

The merchants have stocked their stores with top back-to-school specials for parents who can shop while the children are at the movies.

Joe Haas Reporting:

Party Sold on Williams

(Continued From Page One)

the folks back home would like to have it represented.

While he left the delegates largely on their own, he knew when to advise them that the swing to Stevenson and the swing to Kefauver were to future advantage of the party, both in Michigan and at Washington.

And, Michigan folks, he's among the few at the top in his party on a national level who enjoys the confidence of its leaders in other states and also on the banks of the Potomac.

Four years hence it will be 112 years since the presidential nominee of a major party was a Michigan man. It was Lewis Cass. He was a Democrat. He was defeated. And his shades are beckoning.

Right now, here's the first nomination candidate to make the run for President of the United States on the Democratic ticket in 1960—G. Mennen Williams of Michigan.

Kefauver Wins in Second Ballot

(Continued From Page One)

during the 1954 congressional campaigns, impugned the loyalty of the Democratic party.

As Stevenson and Kefauver stood together before the convention, there was no trace of the personal rancor that marked their furious rivalry for delegate votes in a series of primaries last spring, particularly in Florida and California.

* * *

Kefauver spoke of Stevenson's "unusual gifts of intellect and wit" and Stevenson repaid the compliment, calling Kefauver "an honorable and able American." They both jokingly complimented each other's fighting abilities, as demonstrated in their primary battles, won mostly by Stevenson.

KEPT SUPPORT

The Tennessean withdrew from the 1956 presidential nomination race on July 31 and asked his delegates to support Stevenson. But he retained considerable second spot support among the delegates he had won in state primaries, and many of these rallied to him after Stevenson — in a virtually unprecedented action — declared Thursday night that the vice-presidential nominee should be chosen by free convention process.

Kefauver frequently in the past had disclaimed interest in the vice-presidential nomination. But he went all-out for it after Stevenson's move—and last night, before the convention, he looked the picture of happy success.

Of the 334 convention votes cast by 12 Southern states, Kefauver got only 71 on the clinching roll-call. Besides Tennessee, Kefauver votes came from only Alabama, North Carolina and Florida among the Southern bloc. He got not a single vote from Arkansas, Georgia, Kentucky, Louisiana, Mississippi, South Carolina, Virginia, and Texas.

* * *

After the voting was over, there was some talk in the Mississippi contingent about refraining from voting for the Democratic ticket in November. But few if any outright third party threats were heard.

Even Daughters Were Skeptic of Estes' Win

McMINNVILLE, Tenn. (AP)—Gail Kefauver, 5, downed an oversize portion of popcorn while her father was winning the Democratic vice-presidential nomination.

Gail and her sisters—Linda, 14, and Diane, 8—watched the convention on television yesterday at their farm home near here. "We made some popcorn after lunch and just sat and watched and hoped," said Diane. "I didn't think daddy was going to win."

The senator's adopted son, David, 10, spent the day working on the farm.

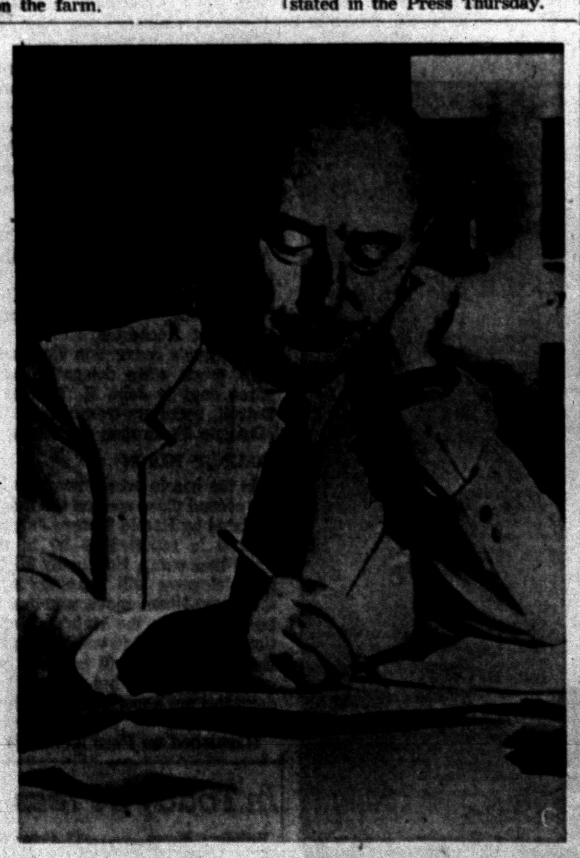

AP Wirephoto

DEEP IN THOUGHT—Adlai Stevenson rested his head on his hand yesterday apparently deep in thought as he prepared his speech of acceptance after being acclaimed as the Democratic party's presidential nominee. Stevenson delivered the address at last night's session of the Democratic National Convention in Chicago.

Police Hunt Knifer Who Attacked Two

Pontiac police are seeking the assailant who stabbed and slashed a man and woman in their car early today in the driveway of the woman's house, 48 Pleasantview St.

According to the man, William H. Brown, 35, of 339 W. South Blvd., a man opened the door on the woman's side and began stabbing at her with a hunting knife. Then he slashed Brown on the right elbow and fled.

Brown was treated at St. Joseph Mercy Hospital. The woman, Ruby Boswell, 23, suffered minor scratches.

'Ejected,' Not Kicked

Charges for assault and battery against Austin Kizer, 733 E. Pike, which were brought by Chester Waugh, 55 Newberry St., "disfellowshipped" Jehovah Witness member, were for "forcible ejection" and not kicking as was stated in the Press Thursday.

Har-moh-ny! Onetime Foes Patch Feuds

By SAUL PETT

CHICAGO (AP) — The Democrats closed ranks so hard last night they almost knocked each other off the platform.

* * *

Harry Truman began the harmony feast with a big dish of crow.

"It is reliably reported," the ex-President told a laughing crowd, "that some stupid fellow I won't name said Adlai Stevenson can't win in November. I wouldn't let that worry any of you. That's what everybody was saying in 1948."

It was Truman who said Stevenson couldn't win. Said it this week. And it was Truman who beat Republican Thomas E. Dewey in 1948 when everyone said he couldn't.

Then big Estes Kefauver stepped up to accept the vice-presidential nomination. On the way, he shook hands with Truman, an old friend of the past 15 minutes.

Into the mikes, Kefauver said what a great campaigner Stevenson is—an admiration he managed to repress a few weeks ago when they were trying to clobber each other in the primaries.

Stevenson came in to a huge roar. Then Kefauver joined him at the podium. Then up stepped Truman, who used to be against both of them. Then Averell Harriman, who tried his darndest to beat Stevenson for the top spot.

* * *

For 15 minutes the crowd roared and applauded as Democrats paraded to the platform to hold hands with the candidates, smile for the delegates, wave at the cameras.

When it was all over and Stevenson finally was allowed to begin his speech, he brought down the house, saying:

"That's more calisthenic exercise, than I've had in many weeks."

Stevenson said nice things about recent opponents. He said he ought to know what a good campaigner Kefauver is. He said Truman was a "distinguished American," and, turning to Truman, "I am glad to have you on my side again, sir."

The harmony contagion was so great he even wished good health for a fellow named Eisenhower.

Ships Collide in Quebec Port

No Injuries Reported as Italian, Greek Liners Ram in Dense Fog

QUEBEC (AP) — The 18,152-ton liner Homeric, packed with 1,000 passengers from Europe, collided in dense fog with a moored vessel the 9,800-ton Columbia, in Quebec harbor today. No injuries were reported.

* * *

The Homeric, under tow to her berth, ripped a gash in the Columbia's side and crushed some lifeboats.

Harbor officials said there appeared to be no panic on the Homeric, owned by the Italian Home Lines. No passengers were aboard the Columbia, a Greek Line ship. She arrived yesterday from Bremerhaven, Germany.

* * *

A spokesman for the harbor pilots' office said fog was so thick tug crews could not see the other side of the St. Lawrence River, about a half mile away.

A harbor worker reported the Homeric was proceeding slowly and the collision was relatively light.

Pontiac Officer Vies for Award

Sgt. Don Russ Named for 'Best Soldier' Honor by National Guard

A Pontiac policeman has been named a contender for recognition as the 1956 Michigan National Guard encampment's "Best Soldier".

* * *

Sgt. Donald L. Russ, a member of Pontiac's Company M, has been named one of six finalists for the annual award. It will be presented this afternoon at the annual Governor's Day ceremonies on the Camp Grayling drill field.

Guardsmen from two Pontiac units will be among 10,000 troops who will parade before Governor G. Mennen Williams and other state officials during the review.

The presentation is a feature of the summer camp each year and climaxes the first full week of training for the civilian soldiers.

Award of the Best Soldier medal will highlight a week of judging in which Sgt. Russ and other candidates participated in demonstrations, special inspections and written tests.

Most of the Guardsmen will be given the rest of the week end off following Governor's Day ceremonies before beginning the final week of rigid training under the Fifth Army program.

* * *

Pontiac's units, the 107th Ordinance Company and Company M of the 125th Infantry, comprise some 207 men and officers.

* * *

The camp comes to a close for all troops on Saturday, Aug. 25.

The Day in Birmingham

Catholic Education Space Seen Increasing in Area

BIRMINGHAM—More educational space for Catholic students was foreseen for the Birmingham-Bloomfield area when plans were revealed for three institutions.

Holy Name parish reports its enrollment may be increased from 700 to 950 when its new addition now under construction is completed about January of 1957.

Plans were revealed by Sacred Heart Academy of Detroit to move its institution to a 20-acre site on the former Briggs Estate in Bloomfield Hills. (See story on Church Page.)

This will be the area's first Catholic high school south of Pontiac and north of Royal Oak.

For girls, the school is operated by the Madames of the Sacret Heart, and already has a number of Bloomfield Hills and Birmingham enrollees at its present site on Woodrow Wilson in Detroit.

For boys, a high school is being planned by an order of Catholic teaching brothers on land recently purchased in the Lahser-Square Lake area.

With no Catholic high schools in the immediate area, a few high schoolers from this area attend St. Frederick's in Pontiac.

But many more go to the co-educational school at the Shrine of the Little Flower in Royal Oak, the girls schools, Immaculata and Dominican in Detroit and St. Mary's in Monroe, and the boy's schools, Cathedral Central and University of Detroit High.

The Holy Name addition, which will make possible the 250 increase in elementary and grade school students, will have its brick applied to the already-up first and second story stucture next week.

The increase in enrollment will be impossible until the six new classrooms can be occupied.

The 12 nuns who will teach when school opens soon, (one has been added since spring) arrived on Thursday. Most had taken summer school studies, and some had visited the mother house of their order, Immaculate Heart of Mary, at Monroe.

* * *

At First Methodist Church, the official board has been studying plans for additions to the West Wing and joining the church and the educational-unit home to the east.

The units would increase Sunday School space and provide a new chapel.

Plans will go to the congregation for approval in September, and a building fund drive will begin thereafter.

* * *

The church's new director of education, Virginia Seger, who formerly lived in Sioux City, Iowa, is working with plans for fall activities in the Sunday School.

Harry W. Rainey

Harry W. Rainey, 77, a lifetime resident of the area and a retired businessman, died suddenly yesterday shortly before noon across the street from his home which stands in the downtown area of Birmingham at 424 W. Maple.

He was born in Southfield Township and lived here many years.

He leaves his wife, Alice Groesbeck Rainey, four daughters, Mrs. Milton Mallender, Mrs. N. Weir Burkman, Mrs. W. Marshall Hebblewhite and Mrs. Fred L. Sage, Jr.; a son, Stewart; a brother, Frederick, and ten grandchildren. All reside in Birmingham.

Service will be at 2 p.m. Monday at Manley Bailey Funeral Home and burial will be in Greenwood Cemetery.

Observors Rate Governor

Williams Good-Looking

By JOE HAAS

Everywhere I've gone here the past week, I have been told by people that if the Democrats wanted the best-looking candidate among the many mentioned for the nomination for president, Michigan's Gov. G. Mennen Williams tops them all. And that wasn't telling me anything I hadn't observed.

* * *



JOE

Chicago's Wrigley Field, home of the Cubs, is just a glorified sandlot when compared with Briggs Stadium.

* * *

Too many would-be greats had motorcycle escorts with screeching horns during the convention. As a drunk said when one screamed past our bus at two o'clock the other morning, "Nobody in this whole cockeyed world is that important."

* * *

At the hotels and around convention hall, "ear stoppers" were passed out during the convention. They were small balls of a waxy substance to be placed in each ear to shut out the noise, including the speeches. Many used them.

* * *

Again I'll say that the Michigan delegation was one of the few which seemed to realize it was sent here for something besides whoopee.

* * *

Gov. Williams created a stir when he fell off his chair on the stage during the stalling proceedings at the resolutions meeting Wednesday night. Thousands of others wished they could—and into bed.

* * *

Our John Fitzgerald, at his first national political convention Wednesday evening, asked: "Are they all like this?" His wife Beth was wiser than either of us—she stayed downtown and watched it on TV.

* * *

Among a good many of the newsmen the trek to San Francisco started about the middle of the week.

* * *

Mr. and Mrs. Bob Tarr made a brief stopover Wednesday on their way to one of our nation's finest cities, where Bob will cover next week's doings for the Press, I am sure, Bob, that you'll find the elephant a more docile critter than the donkey—especially a donkey that doesn't know where he's going, up the Potomac or Salt Creek.

* * *

Regardless of what they may say about him, Dick Nixon made the job of vice president look like something besides an honorary job, even to a Democratic national convention.

* * *

Detroit will have a real fight on its hands to land the 1960 National political conventions for its magnificent new hall, now under construction. It has been announced on the floor here by a Florida delegate that they're going to Miami.

* * *

With a staff member of the same name, some of the convention stories in the Chicago Daily News have been under a Joe Haas byline. There's also a Haas in the delegation from Alaska, who says he came because he heard the convention hall was air conditioned.

* * *

There really wasn't as much litter on Michigan avenue, Chicago's convention main street, as following the conventions of four years ago. But around the hall it was worse.

* * *

Concensus of opinion around the press section is that this quite effectually disposes of the man from Independence—and I've always been glad that is not Independence Township, Oakland County, Michigan.

* * *

An Oakland County man, stripped down for action, was in the heat of the thing, and couldn't get out even if he tried in the Stevenson ovation. It was our own lieutenant governor, Phil Hart,

* * *

The distribution of general admission tickets for the convention was so bad that its smell made the stockyards have a sweet aroma.

* * *

It was plainly evident that Soapy never made any important decisions until after he consulted with Oakland County's Willis Brewer.

* * *

Oakland County may bring forth a top flight candidate for Michigan state highway commissioner. His boom was incubated here.

* * *

This finishes my stuff on the convention. Now I commend you to our Bob Tarr at the Frisco frolic. No other paper will get a better account of its doings. That's the way he does things. So take over, Bob, I'm back for God's country and His people.

America Switches to San Francisco

(Continued From Page One)

feelings toward the young Californian.

Michigan delegates gathered in Kellogg Center in East Lansing one Sunday in July for a pre-convention parley. They will meet again for a breakfast caucus Monday morning in their headquarters hotel, just before the initial convention session.

Among important items of business is the naming of Michigan's representatives on the national committee. Current holders of these important posts are Clifford O'Sullivan of Port Huron, and Mrs. Rae C. Hooker of Mt. Pleasant. There is every indication they will be renamed.

The convention is scheduled to get under-way at 11 a.m. Monday, Pacific Daylight Time, which is 1 p.m. Pontiac time.

After the opening day, the convention will meet in the afternoons, starting at 5:30 p.m. Pontiac time. This not only leaves mornings free for vital committee work and other convention business which must transpire outside convention sessions, but comes at a favorable hour for TV watchers in the East and Midwest.

While the bulk of delegates and visitors began arriving yesterday and will continue today and Sunday, those who have committee assignments have been here earlier in the week.

Michigan's representatives on important convention committees include: Resolutions—Mrs. Charles H. Dean of Grosse Pointe Farms, and Carl C. Andreasen of Holland.

Credentials—Ben D. Burdick of Detroit.

Rules—Ben Calvin of Bay City.

Permanent organization and order of business—Mrs. Dorothy Punches of Saginaw.

While Michigan delegates are housed in the Clift Hotel, the Michigan State headquarters are located nearby in the Bellevue Hotel. Registration desk for all Michigan people attending the convention opened there this afternoon under supervision of Michigan's National Committeewoman Mrs. Hooker, chairman of Michigan's Arrangement's Committee.

A reception honoring Michigan Republicans in government service will be held in the Bellevue Sunday afternoon. This event, besides paying tribute to prominent Michigan men and women, will give delegates and visitors from the Wolverine state a chance to become better acquainted.

MONKEY BUSINESS?

No siree, when it comes to getting quick results you can't beat Pontiac Press Want Ads. This one ran just one time and brought several calls for the monkey. No matter what you have to sell a low cost Want Ad will find buyers for it quickly.

YOUNG MONKEY, ORGAN-grinder type. Small, well-behaved, very clean. Cost $120 with stainless steel cage, price $75 to good home. MA 5-2261.

To Place Your Want Ad
DIAL FE 2-8181
Just Ask for the
WANT AD DEPT.

Detroit Fire Victim Dies

DETROIT (AP)—Mrs. Maude E. Ross, 60, of Detroit, died Friday in Delray Hospital from smoke inhalation and second degree burns. Police said she fell asleep Thursday night while smoking a cigarette in her house.

THE HUB . . . PONTIAC'S IVY LEAGUE HEADQUARTERS . . .

IN THE Ivy Shop YOU FIND APPAREL WITH EVERY SIGN OF AUTHENTIC STYLING



BACK TO SCHOOL OR BACK TO BUSINESS . . .
- SUITS -
- SPORT COATS -
- SLACKS -
Dress and Sport Shirts

HUB CLOTHIERS
18-20 NO. SAGINAW ST.

Don't TRUST TO LUCK! . .
Know you're protected by INSURANCE

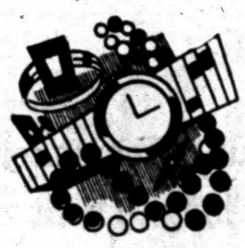

Which one of your valuables can you afford to lose? Get protection for all with Personal Property Insurance.

WE HANDLE ALL INSURANCE NEEDS!
AUSTIN-NORVELL AGENCY, INC.
70 West Lawrence, Corner Cass Call FE 2-9221

An Outstanding Business Opportunity
FOR SALE
GROCERY & MEAT MARKET
INCLUDING
5-Room Modern Apt. Upstairs
"$147,000 Gross Last Year"
Close to Pontiac in a Fine Neighborhood Location
★ $28,000 with $10,000 Down . . . or
★ $5,000 Cash (Stock Inventory) with a nice home anywhere in the state.
H. W. BIGELOW
594 W. Huron Pontiac, Michigan
Office—FE 5-5492 Res.—FE 5-8845

FBI Pushes On in Acid Attack

Still Seek Mastermind Behind Riesel Blinding; 6 Arrested Already

NEW YORK (AP) — Authorities probed deeper into the Victor Riesel case today in a search for the underworld mastermind of the acid attack that blinded the labor columnist.

* * *

FBI agents cracked most of the once baffling case yesterday when they seized two ex-convicts. Four other arrests followed.

But the shadowy figure who put up the money to finance the attack apparently was still at large.

The FBI said the wanton assault against Riesel sought to prevent the crusading newspaperman from telling a federal grand jury about labor racketeering.

* * *

None of those arrested was linked by police with labor activity.

The hoodlum who hurled sulphuric acid into Riesel's eyes April 5 was slain last month with a bullet in his brain, the FBI said.

The slain man, Abraham Telvi, 22, was assassinated, police said, because some of the acid splashed on his face. The scars made him a marked man, "too hot" for the underworld.

* * *

He was said to have collected $1,000 for the attack.

Polio Case Reported; County Figure at 12

Another polio case was reported this week in Oakland County by Dr. John D. Monroe, health director, bringing the total to 12 cases for 1956 in Oakland County.

This compares to 39 cases reported at this time for 1955, the report said.

A complete breakdown of reports on communicable diseases from both county and city health departments follow:

Pontiac	Past Week	Prev. Year Ago
Chicken pox	1	1
Gonorrhea	1	8
Measles	0	1
Meninococcus Meningitis	1	0
Mumps	0	0
Pneumonia	2	0
Poliomyelitis	1	0
Rubella	0	1
Scarlet fever	0	3
Syphilis	0	1
Whooping cough	1	1
Impetigo	0	0

Oakland County	Past Week	Prev. Year Ago
Chicken pox	5	1
Measles	22	7
Poliomyelitis	1	3
Scarlet fever	0	2
Tuberculosis (all forms)	1	7
Whooping cough	3	1
Mumps	18	2
Salmonella Infections	1	0

Cubs' Beloved Mascot, 'King,' Lost or Stolen

Vacation from school has suddenly lost its charm for 40 Pontiac boys.

The boys—all members of Pontiac Cub Scout Pack 10—are worried about their playmate and mascot, "King," a 100-pound white boxer who's been lost, strayed or stolen since Tuesday.

King's master, nine-year-old Randy Allison, came home from YMCA Camp Mahn-Go-Tah-See Tuesday and greeted King, chained to the side of Randy's house at 210 Elm St.

Then Randy left King for 10 minutes to inspect a neighbor's new crop of kittens.

When he came back, King was gone.

A friendly dog who has never left home before, King was an inseparable playmate of the Cub Scouts.

If anybody knows where he is, Randy's phone number is FEderal 5-7388.

Bids Again for Recount

JACKSON (AP) — City Commissioner Harold E. Nichols, of Jackson, beaten by 90 votes in the Republican race for Jackson County sheriff, filed a second petition Friday for a recount. Nichols' first petition was voided because he failed to notify the winning candidate, Undersheriff Fred Hammer, of the action within 12 hours after filing it. The recount is scheduled for Aug. 30.

There is an 84-bed hospital on the U.S. aircraft carrier Saratoga.

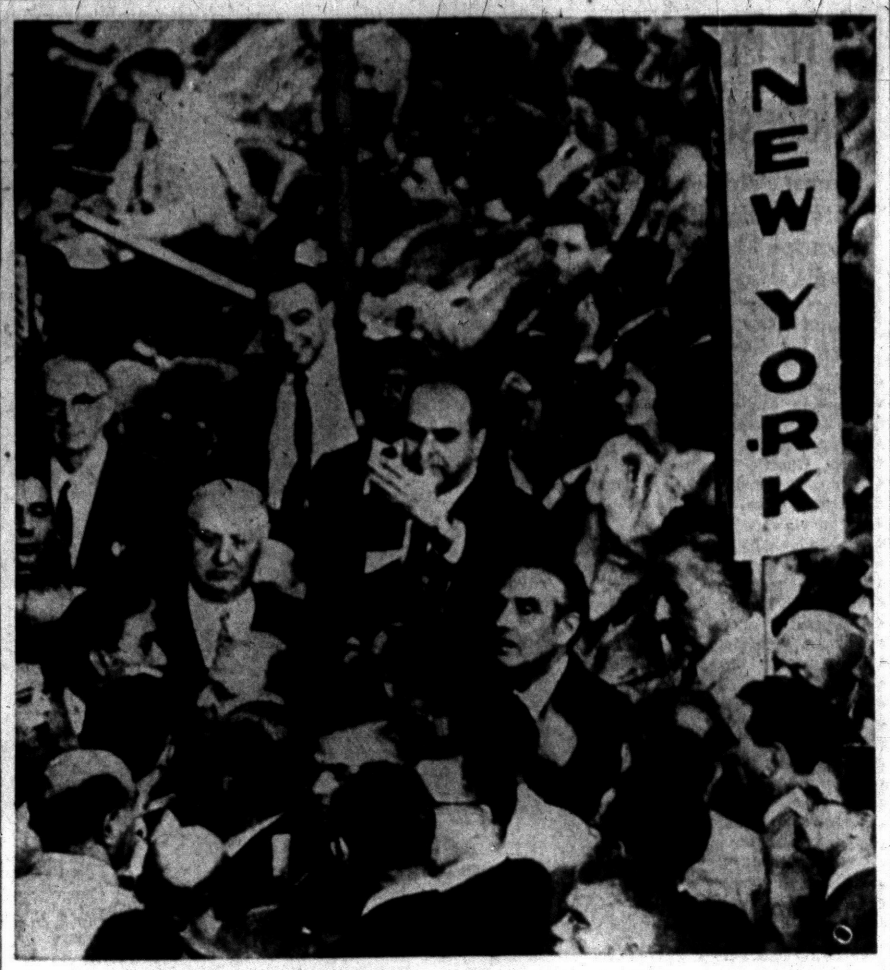

AP Wirephoto

NEW YORKERS HUDDLE ON VOTING—The New York delegation held a meeting on the floor of the Democratic convention in Chicago yesterday just before the second ballot was called on selection of a vice-presidential nominee. In the center, left to right, are Jim Farley, chairman Mike Prendergast and Gov. Averell Harriman. Mayor Robert Wagner on the first ballot; Sen. Delegation's 98 votes went to New York City John Kennedy got 96½ of this total on the second ballot.

Everybody Suing Everybody for Land, So Troy Shopping Center Just Waits

That five-million-dollar shopping center and residential community in Troy seems to be getting further away every day.

The project was announced in March by Detroit builders and developers Kaufman and Wolf, Associates. They proposed to construct it on the 70-acre Louise Most estate at Livernois and West Maple roads.

But since their announcement, a complex tangle has surrounded the project.

Kaufman and Wolf planned to buy the estate from the heirs of Louise Most, who died in 1932, for $318,000.

COURT SAYS OK

Since the estate has never been finally settled, Probate Court approval of the sale was needed. Heirs and the developers got signed approval from Probate Judge Arthur E. Moore March 28.

But April 23, Moore withdrew the approval on petition of Estate Executor John Most, who claimed he is hard of hearing and didn't understand what he was signing.

Kaufman and Wolf promptly filed a suit asking reversal of Moore's reversal.

At the same time, Circuit Judge Frank L. Doty issued an order restraining Most from selling the estate pending hearing on another suit filed by Clem H. Block, attorney who handled the original sale to Kaufman and Wolf.

Block said he had never been informed of the petition to set aside the sale, which was filed for Most by Attorney Howard K. Kelly.

Still another complication came to light with another suit. This one filed by the Tracy Land Corp. of Detroit. The corportation claimed the Mosts had signed an option in December 1955, permitting the firm to buy the estate for about $210,000.

Tracy Land Corp. said it is ready to take up the option.

The fourth lawsuit in the case, filed by Kaufman and Wolf and demanding performance of the contract they signed with Most, was dismissed in Circuit Court Tuesday. Royal Oak Attorney Howard K. Kelley, acting for the Mosts, said the suit covered the same grounds involved in the developers' first suit.

The first three lawsuits now are pending in Oakland County Circuit Court.

Married Two Years: Number of Children — 4

ST. LOUIS (AP) — Mr. and Mrs. John Callahan Jr., were married in 1954 and already have four children—two sets of twins.

Mrs. Callahan gave birth to twin boys yesterday at St. Mary's Hospital for the second time in less than 16 months. Their first twin sons arrived April 30, 1955.

STARS of the SUMMER NIGHT



We Give Holden's Red Stamps

You and your summer formal will star on your next gala occasion . . . if, with conquest aforethought, you first turn it over to us for our thorough but gentle cleaning. We'll bring back the thrill it gave you when new!

5 DRESS SHIRTS $1.13 Cash and Carry

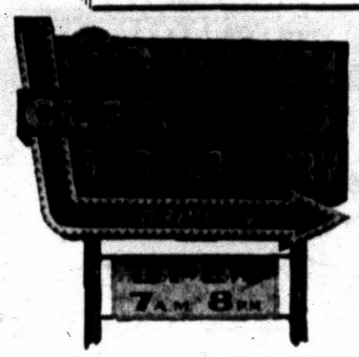

605 OAKLAND
Just North of Wisner Stadium
Branches:
328 N. Perry
97 Oakland
FEderal 4-2579





Have It Sooner by Saving This Payday and Every Payday

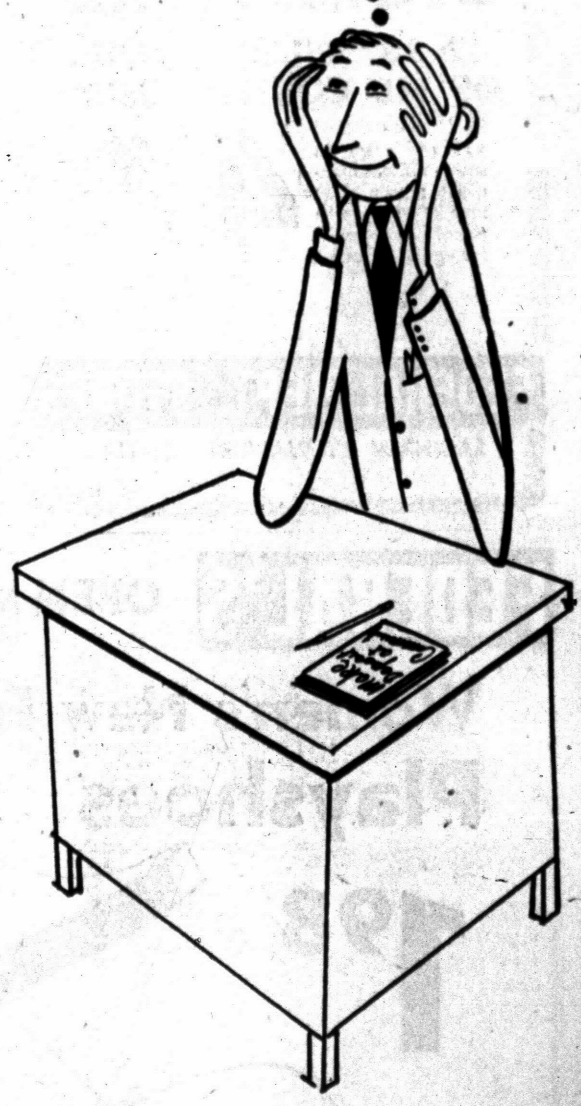

Don't miss a single pay day. Save a certain amount each and every week for more of those things you want. The sooner you start your savings account, the further you'll go.

Open Your Savings Account Monday

2½% on Saving Certificates

Community National Bank OF PONTIAC

MEMBER OF FEDERAL DEPOSIT INSURANCE CORP.



OAKLAND FUEL & PAINT
416 Orchard Lake Ave. Plenty of Parking—Rear of Store FE 5-6150

SUNDAY TWILIGHT RACING
MODIFIED HARD TOPS
Qualifying Race, 5:30 P. M.—First Race, 7:00 P. M.
Admission—Adults.....$1.25
Children.....35c
PONTIAC M-59 SPEEDWAY
3 Miles West of Airport on M-59

SPECIAL PURCHASE!
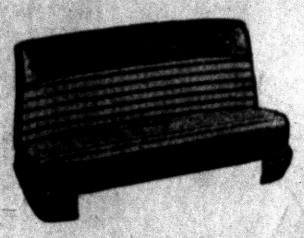
PLASTIC COATED FIBRE SEAT COVERS
$10.95
Just arrived! All coated fibre, full fashioned, fully guaranteed. Brand new seat covers. Exciting new patterns and colors.
Installation Extra *Late model styles $2 more
MARKET TIRE CO.
77 W. Huron St. Open 9 to 9 FE 8-0424

4 HOUR SALE
5 to 9 MONDAY
FEDERAL DEPT. STORES
Saginaw at Warren, Pontiac
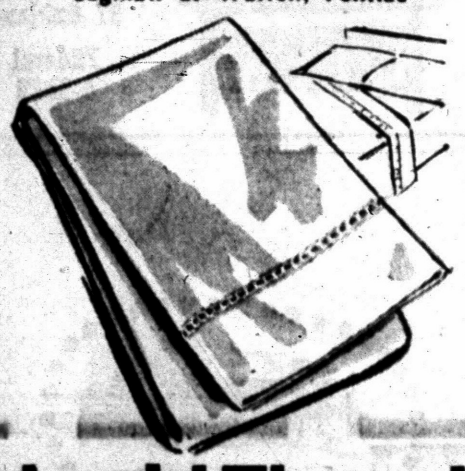
Look! Thread Drawn Hems
42x36" PILLOW CASES OF 140 COUNT MUSLIN
Real hem-stitched pillow cases in snow-white, high-count muslin. Buy now at this sale price! For yourself, for gifts! Hurry!
47c
FEDERAL DEPT. STORES
SAGINAW AT WARREN, PONTIAC

FEDERAL'S OPEN MON. 9:30 to 9
Women's New Fall Playshoes
1.98
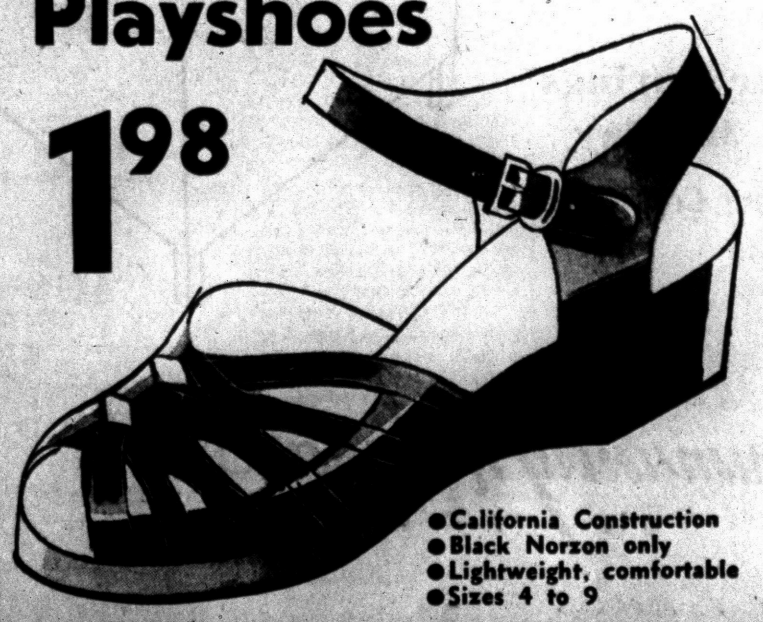
●California Construction
●Black Norzon only
●Lightweight, comfortable
●Sizes 4 to 9
FEDERAL DEPT. STORES SAGINAW AT WARREN, PONTIAC

U.N. Pressing Mideast Flareup

Latest Violence Along Israel, Egypt Frontier Causes 11 Deaths

JERUSALEM (AP)—U.N. truce observers today pushed investigations of a new flareup of violence along the Israeli-Egyptian frontier.

Truce team members said nine Egyptian soldiers were killed in two Israeli attacks Thursday night inside the Egyptian-held Gaza strip. Gunfire was reported continuing yesterday. Egypt earlier charged Israel with the attacks.

The violence followed by a day a complaint from Israel that three Israeli soldiers and a woman were killed in an ambush of a bus in the Negeb Desert southeast of the Gaza strip.

Truce supervisors were preparing a report on the outbreaks at the request of U.N. Secretary General Dag Hammarskjold, who negotiated the cease fire that eased a threat of major Israeli-Arab fighting last April.

At his headquarters in New York, Hammarskjold warned both Egypt and Israel to avoid retaliatory attacks in violation of their ceasefire pledges.

Legionnaires Schedule Picnic at Orchard Lake

Over 1,000 Pontiac Legionnaires and their families are expected to take part in an annual combined picnic for the two Pontiac Posts Sunday at Oakland Lake.

The event will get underway at 10 a.m. and continue throughout the day for members of Cook-Nelson Post 20 and Chief Pontiac Post 377.

The event will be held at 4819 Edgewood Rd., Independence Township, with various types of games and recreation planned for adults and children.

Swimming and boating and a ball game between the city Post teams will be other highlights of the picnic.

Idaho Senate Race Still Neck and Neck

BOISE, Idaho (AP)—The race for Idaho's Democratic senatorial nomination remained wire thin today as vote canvasses continued to alter the standings of the two top contenders.

Besides the changes which may still be wrought by further corrections, there are still four tiny Idaho precincts which haven't reported their vote at all.

At last count, Frank Church, 32, Boise lawyer and a newcomer to Idaho politics, held a 52-vote lead over former Sen. Glen Taylor, Pocatello. Two other candidates for senator are far behind.

The latest unofficial totals give Church 27,899 votes to 27,847 for Taylor.

Whoever wins will face incumbent Sen. Herman Welker (R-Idaho) in the November general elections.

Atheist Russians Exporting Bibles

NEW YORK (AP) — The atheist Soviet government, which for more than a quarter of a century prohibited publication of the Bible, is now in the business of exporting Bibles from the U. S. S. R.

The Soviet Bibles are on sale at a New York book store at $10 a copy.

The 50,000 copies of the Bible published in the U. S. S. R. since the revolution compare with a total of 1,063,013,000 copies of the works of Marx, Engels, Lenin and Stalin from Soviet printing presses from 1917 to 1954, according to official Soviet figures.

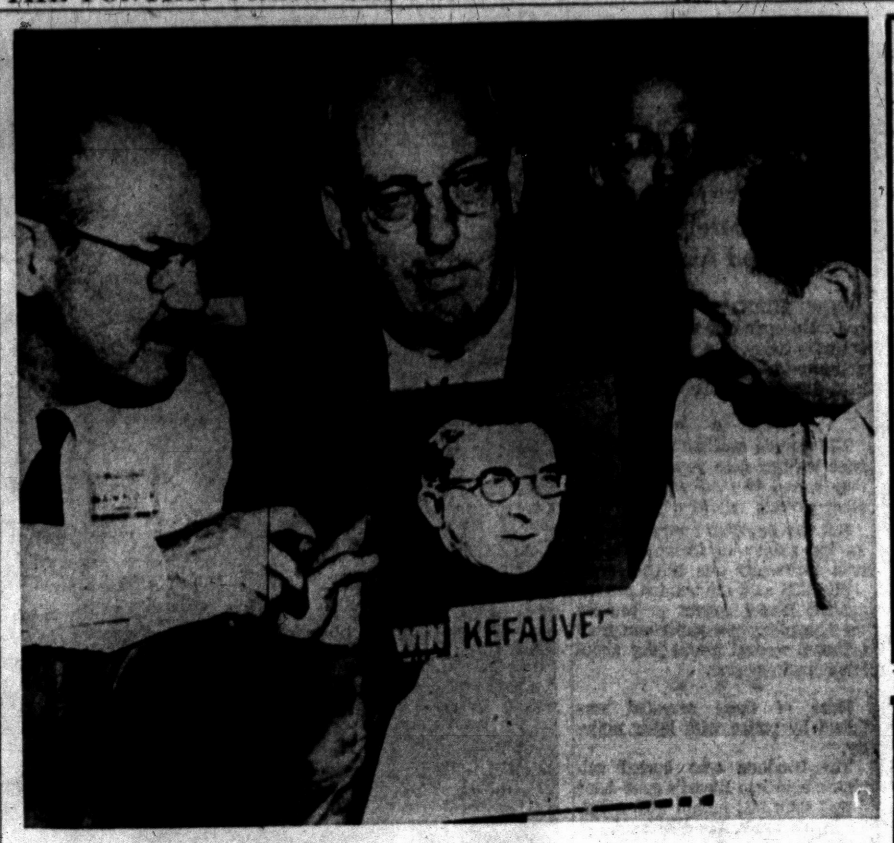

Special to the Pontiac Press AP Wirephoto

DISSCUSS ISSUES—As Delegates to the Democratic National Convention in Chicago discussed their vice-presidential candidate yesterday, these three mulled the issue in their seats on the floor. Left to right, they are: B. E. Latchaw, delegate, Charlotte, (Mich.); William Bosell, delegate, Battle Creek; and Frank Lucas, delegate, Coldwater.

2 Area Teachers at MSU Workshop

Two area teachers are attending a Michigan State University Guidance Workshop this week.

Mrs. Marie A. Kish, 2403 James K Terrace, seventh grade teacher in Waterford Township and Inez L. Owen, 115 State St., Girls' Counselor at Eastern Junior High School, have served on committees during the week to investigate the aspects of guidance.

Dr. Arthur Hitchcock, executive secretary of the American Personnel and Guidance Workshop, directs activities of students in the workshop.

Found: One Street Light in Vacant House

Are any area cities or towns missing a street light? One was found in a vacant Holly Township farm house recently.

Joseph Clark, who had been authorized to sell the farm for the Vernon State Bank, made the discovery recently when he went to inspect the house. He told Oakland County deputies yesterday he found no markings on the light but said it is similar to those used on streets.

The farm house is located at 3155 S. Holly Rd. Clark told officers he would like to claim the light for his own farm if the owner is not located. He said he had no idea how the light happened to be in the house.

Pontiac Gets $15,974 in Gas Tax Returns

Oakland County's share of second quarter receipts of the 1½ cent state gas tax increase passed in 1955 came to $77,652.91, State Highway Commissioner Charles M. Zeigler announced recently.

Pontiac will receive $15,973.21.

Total net revenues of second quarter collections of the new tax were $8,628,722.71. Under the law, 75 per cent of the tax goes to the State Highway Department, with 25 per cent split between cities and counties.

On a modern farm a human being drinks and uses about 50 gallons of water a day. A milk cow drinks about 35 gallons daily.

Group Denies Trying to Take Over Mackinac

MACKINAC ISLAND (AP)—Moral Re-Armament leaders say there is no truth to reports they are "trying to take over Mackinac Island."

In letters sent to residents of this resort island yesterday, William P. Stubbs, on behalf of MRA, denied the group is trying to buy the Grand Hotel or that it has attempted to break down the island's traditional ban on automobiles.

* * *

The letter said in part:

"MRA has no intention of expanding its facilities on the island beyond our general locale at the mission end of the island."

* * *

The letter added that Dr. Frank Buchman, founder of the organization, will return to Mackinac for its world assembly Aug. 24-Sept. 4.

"Reliable INSURANCE Protection"
Donaldson-Fuller Agency, Inc.
INC.
Phone FE 4-4565
147 W. Lawrence St.

Lightweight Boats
OF ALUMINUM

SIX MODELS, 15 STYLES
When you're looking for a boat, be sure to see our Starlite Aluminums. They're he-man boats built for service, yet perform to the satisfaction of any speed-minded youngster. A Starlite Boat is low cost, doesn't require painting and won't need much maintenance in all the years you use it. Come in today for prices and complete information.
STARLITE ALUMINUM BOATS
Authorized Starlite Dealer
OWENS
Marine Supplies
396 Orchard Lake Ave.
Phone FE 2-8020
OPEN SUNDAY 9 to 12

REFLECTIONS
HIGH AND LOW

J. L. VOORHEES
High and low pressure, in meteorology, are determining factors in weather prediction.
If I understand correctly, a storm goes from a high to a low pressure area. With this thought in mind I thought of Tom Wiggins. He's the son of respectable parents, was an excellent student, exuberant leader, popular, and for the sixteen years of his life had been sheltered and led an exemplary life—until he met the wrong boys. Then he drifted into a low pressure area and trouble.

M. E. SIPLE
Temptation, in adulthood, is a low pressure area. It's easy enough for us to sail along living decently, being respectable, good citizens until the low pressure of temptation developes; it takes a strong man of sterling character to withstand it. To work for others for the sheer joy it brings is one certain way to move back into a high pressure area and all the joys of living.
VOORHEES-SIPLE FUNERAL HOME
266 N. Perry Street Phone FE 2-8378

OR 3-4131
Paved Parking
Jack Decker's Cafeteria
4541 Dixie Hwy. Drayton Plains
Air-Conditioned
Special SUNDAY MENU
ROAST TURKEY with Dressing and Cranberry Sauce..... $1.65
FRIED CHICKEN with dishes listed below..... $1.65
PRIME RIBS with dishes listed below..... $1.65
COUNTRY HAM with dishes listed below..... $1.65
CHOPPED STEAK with dishes listed below..... $1.50
Child's Portion, choice above $1.00
Dinners Include:
POTATOES VEGETABLE SALAD DESSERT ROLLS and BUTTER COFFEE TEA or ICED TEA or MILK
Hours: 12 Noon to 8 P. M.
FINE FOOD FOR THE WHOLE FAMILY
Cafeteria Serving: You See It, You Select It!

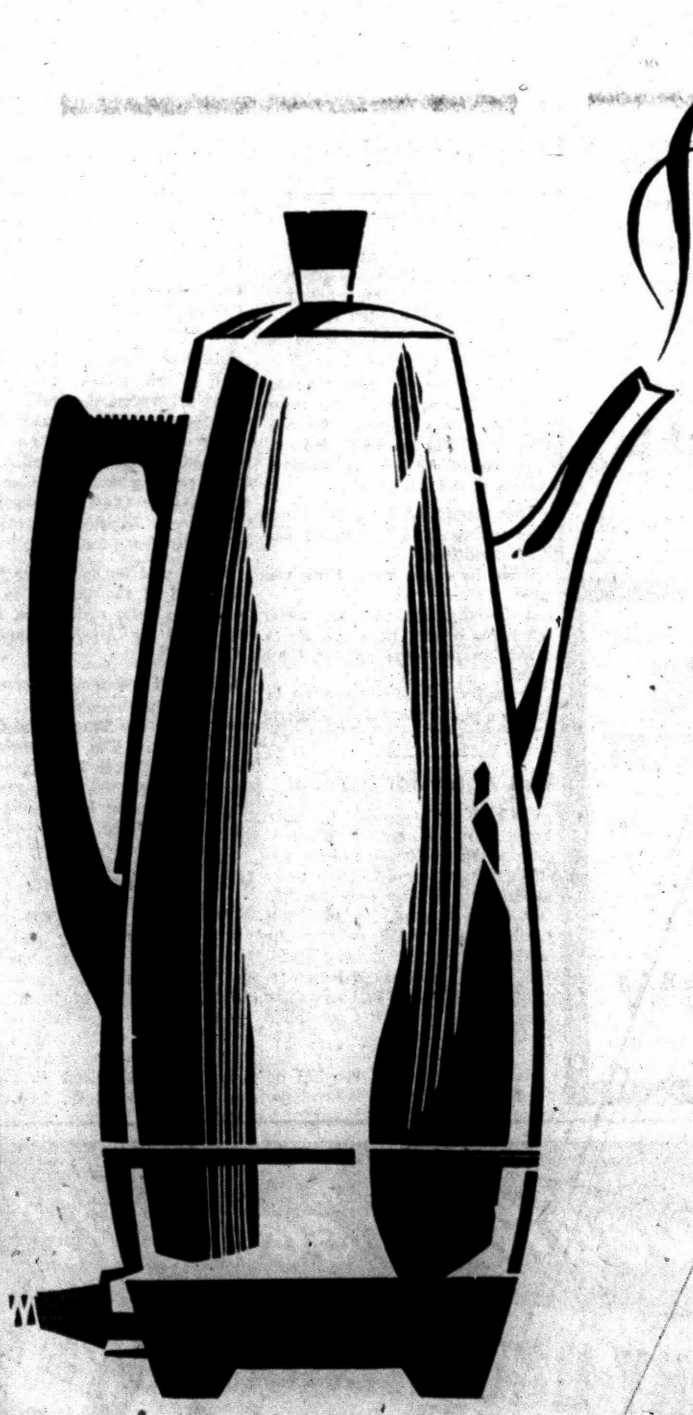
Does your coffeemaker take too long to heat up? Then you need more HOUSEPOWER. Your electrical contractor will gladly make a free wiring modernization survey for you. And he'll tell you exactly what improvements you'll need, whether it's an additional circuit, more outlets, or larger electrical wires. Call your electrical contractor or your Edison office soon.
And enter the HOUSEPOWER contest! Entry forms available at your Edison office—winners every month through September.
DETROIT EDISON



Special to Pontiac Press by AP Wirephoto

CONSIDERING ESTES—Grant Holcomb, Pasadena, Calif., Michigan State chairman Neil Staebler, Ann Arbor, and Mrs. Clara Shirpser, Democratic committeewoman from California, are shown in a huddle on the floor of the Democratic National Convention in Chicago yesterday as they discussed the possible nomination of Estes Kefauver as their vice-presidential candidate.

Bonn Papers Boo Ban on Communists

BERLIN (AP)—Independent newspapers in Allied-occupied West Berlin today attacked the West German ban on the Communist party.

Most agreed that the ban—handed down yesterday by the West German Supreme Court — would drive the Communists underground, give them fighting spirit, and make them harder to combat.

The court decision banned the party as unconstitutional. The ruling does not apply to West Berlin, which lies 110 miles inside East Germany and technically is not a part of West Germany.

Iceland will build a third hydroelectric plant on its Sog River, Reykjavik learns.

The Pietro Annigoni portrait of Britain's Queen will appear on three Fiji stamps.

Dutch firms displayed 70 makes of cars and scooters at a 1956 Amsterdam show.

An $8,400,000 hydro power project is underway at Pathri, in Uttar Pradesh, India.

Your Watch
- Cleaned
- Adjusted
- Regulated

$4.50

Expansion Watch Bands
Ladies' — Men's
Special $1.95

Georges-Newports
Jewelry Dept.

Here's Advice to the Hopeful Young Executive

Here is advice from a managerial specialist to high school boys who are planning a career in industry with the hope of rising to an exective position.

* * *

"Learn to organize your day's work and activities while you are still in school," says M. L. Van Dagens, Plymouth director of management development. He point out that "the boy who acquires this habit is the one most likely to succeed in the automobile industry."

Van Dagens says the need for planning the day's work applies particularly to automobile retail sales, and is accented in the training course which dealers provide for new salesmen. He stresses the fact that most of the top sales executives in the industry started their careers as retail salesmen.

* * *

He believes the courses a boy chooses in high school are of less importance than the way he applies himself to the chosen subjects, and the way he plans his work.

Typhoon Babs Passes Honshu Killing 30

TOKYO (AP) — Once - potent Typhoon Babs crossed northern Japan today and moved into the Pacific Ocean, leaving 30 dead in its wake in Japan and Okinawa. The victims included at least three U.S. servicemen.

* * *

The typhoon, which earlier packed winds of 115 miles an hour, slackened to 50 m.p.h. early today before hitting the coast in northernmost Honshu, Japan's main island.

Japanese police listed 27 persons dead, 16 missing and 168 injured. Some 6,000 Japanese were left homeless. Thousands of other homes were flooded. About 900 small boats were lost and another 1,200 damaged. The storm washed out 200 bridges and flooded 35,000 acres of farm land.

Two U.S. Marines were killed when their helicopter crashed on northern Okinawa. A third was injured.

Another Marine was electrocuted while repairing a storm - damaged telephone line on Okinawa.


Glenn H. Griffin

Sparks-Griffin
FUNERAL HOME
"Thoughtful Service"
46 Williams St. Phone FE 2-5841
24-Hour Ambulance Service

REAL ESTATE—INSURANCE
Residential—Business Home—Contents
Farms—Investments Burglary—Liability—Auto
Take Advantage of Over 30 Years of Experience. Chances Are We Have Served Your Neighbor. Let Us Serve You!
JOHN K. IRWIN
REALTOR
REAL ESTATE SINCE 1925 INSURANCE
313 W. Huron FE 2-4031

"daddy . . . how much am I worth?"



THERE JUST ISN'T ANY MEASURE for some things. We have figures . . . and figures to show you our resources . . . how much we owe . . . how much is owed us . . . the amount of our reserves. But these do not satisfy us unless we can add to them . . . your HAPPINESS, your PEACE-OF-MIND and the fulfillment of some of your life's hopes.
These, our most real assets, you must measure. What is the real worth of savings that send a son or daughter to college? How much happiness do our borrowers experience when they step into the home of their own? What is the value of knowing your savings provide you with serenity in the face of emergency, retirement years without worry?
You, personally, may share the satisfaction our most precious assets bring.

Open Your Savings Account and Add to It Regularly!
We Pay 2½ Current Rate of Dividend

FEDERAL SAVINGS AND LOAN INSURANCE CORPORATION — SAFETY OF YOUR SAVINGS INSURED UP TO $10,000



FEDERAL HOME LOAN BANK SYSTEM MEMBER

PONTIAC Federal SAVINGS
FREE PARKING 761 W. HURON
E. Lawrence St., Downtown 407 Main St., Rochester

WAREHOUSE CLEARANCE



1 to 5 P.M.

OPEN SUNDAY
RIGHT at OUR WAREHOUSE!
1 to 5 P.M.

Hotpoint
2239 ELIZABETH LAKE ROAD
3 BLOCKS WEST of TELEGRAPH

11½ Ft. HOTPOINT Refrigerator
$199.95
NO MONEY DOWN!

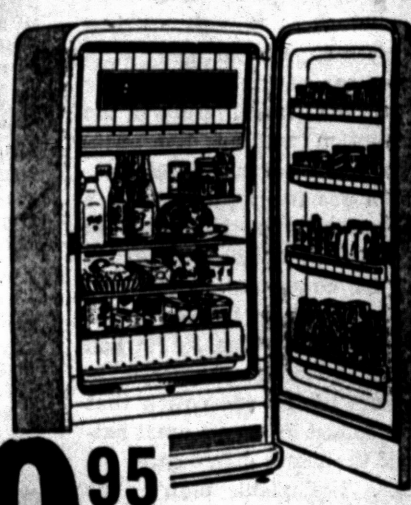

SUNDAY SPECIAL!



EVERY ITEM Fully Guaranteed, Delivered and Serviced!

Hotpoint AUTOMATIC WASHERS and DRYERS
NO MONEY DOWN!
Reg. $350 WASHER..... $229
Reg. $250 DRYER..... $199
ALL PRICES PLUS TRADE
Hotpoint 52-Gal. Electric Heater.... $88

LORD'S FURNITURE, APPLIANCES AND TELEVISION
RIGHT at OUR WAREHOUSE
2239 Elizabeth Lake Road—FE 8-3741 3 Blocks West of Telegraph

HOTPOINT AUTOMATIC ELECTRIC RANGE
BIG But Only 30" Wide
$138



ONLY $2 A WEEK!

THE PONTIAC PRESS

Pontiac 12, Michigan
Trade Mark Daily Except Sunday
Published from The Pontiac Press Building
Harold A. Fitzgerald
President and Publisher

Horace P. Brosius, Executive Vice President and Advertising Director
Howard H. Fitzgerald II, Vice President and Business Manager
Russell Barrett, Treasurer and General Advertising Manager
Earl M. Treadwell, Circulation Director
John W. Fitzgerald, Secretary and Editor
John A. Wiley, Promotion Manager
Robert B. Tass, Managing Editor
W. Charles Perkins, Retail Advertising Mgr.
George C. Inman, Classified Manager

Entered at Post Office, Pontiac, as second class matter

MEMBER OF THE ASSOCIATED PRESS

The Associated Press is entitled exclusively to the use for republication of all local news printed in this newspaper as well as all AP news dispatches.

The Pontiac Press is delivered by carrier for 40 cents a week; where carrier service is not available by mail in Oakland, Genesee, Livingston, Macomb, Lapeer and Washtenaw Counties it is $12.00 a year; elsewhere in Michigan and all other places in the United States $20.00 a year. All mail subscriptions payable in advance. Phone Pontiac FE 2-8181.

MEMBER OF AUDIT BUREAU OF CIRCULATIONS

SATURDAY, AUGUST 18, 1956

Democrats Uniting on Men and Major Issues

Most partisans, neutrals and opponents unite in believing that the Democrats have lined up their two best men for the ensuing Presidential campaign.

All heated internal arguments were happily resolved by those directly concerned and the convention closed on a note of "three cheers for everybody."

★ ★ ★

Adlai Stevenson is certainly his party's choice for the Presidency. He has the united support of the delegates, in spite of several defections during the earlier hours. He is a worthy candidate and promised "to put up a terrific battle." Certainly everyone believes he will.

★ ★ ★

Estes Kefauver won the second spot after one of the most dramatic and exciting balloting scenes ever witnessed in either camp. It looked as though Kennedy would be the selection when he came within half a hundred votes of the 686½ required for the nomination, and one radio announcer qualified well up for the title of "convention clown" by glibly predicting Kennedy's nomination after almost every state's vote. But the amiable and affable Kefauver never surrendered and just before the curtain descended a landslide began in his favor and never ended.

★ ★ ★

Governor G. Mennen Williams was set down twice, but we believe the general results of the convention satisfied the Michigan delegation in general. Williams was freely predicted as a Harriman man, but Reuther settled that quickly by coming out for Stevenson. Later Williams folded up meekly on his desegregation plans for he had announced in ringing style in advance of the convention that he proposed to wage a great battle if the plank didn't cover his views. The plank didn't, but Williams was muzzled.

★ ★ ★

We believe the bulk of the Michigan delegation was in sympathy with the way everything went. The bulk of the Democratic party is in accord with the major decisions. It was an exciting week and drew to a close by addresses from the two candidates, and from ex-President Harry S. Truman. The latter was at his best. He gracefully backed down on his repudiation of Adlai Stevenson with good humor and endorsed the two candidates wholeheartedly. He received a ringing ovation from the hall.

And now the spotlight focuses on San Francisco.

Big Stick Threatened by Boss of Democrats

One of the giggles that emerged from the recent Democratic Convention centers in the tirade temporary Democratic Chairman Paul M. Butler launched against CBS.

★ ★ ★

At one point in the broadcasting, Mr. Butler showed a film to breathless delegates and CBS turned it off. Most of those who suffered the dire misfortune of viewing all or part of the aforesaid "fillum" unite in pronouncing it one of the dreariest things inflicted on a free nation in some time. It was entitled "Pursuit of Happiness" but there wasn't any joy in watching the thing unfold.

★ ★ ★

Anyway, Mr. Butler grew very irritated. He demanded that CBS show the thing subsequently from the beginning to end. CBS gave him a fatherly pat on the back and told him to run along and peddle his party to the nation and they'd run their broadcasting company in their own way, just as they always had in the past.

★ ★ ★

The New York News says Butler suggested retaliation if the Democrats won. If that's the kind of a man that heads the Democratic Party, it's time the Democrats found it out. We didn't know that the Federal Government was a tool of the incumbents to wreak personal vengeance against private foes. If Mr. Butler ever tries to spank CBS through these underhanded methods, a lot of agencies that are strictly competitive will line up with them for a long, stirring and bloody battle.

It is conservatively estimated that the average person's hunger for knowledge is a bit less than one seventy-third as intense as his hunger for food.

Many an argument consists of two or more people heatedly disagreeing about something they know little or nothing about.

The U. S. Army recently discharged a number of veterinarians. The news must have got around that some years ago the cavalry was abolished.

What He Wanted

Victorious Adlai

Stevenson Beats Jinx to Snare Dem Nomination

By JAMES MARLOW
Associated Press News Analyst

CHICAGO (AP)—Adlai Stevenson can be happy now that he got the Democratic presidential nomination the way he wanted to get it.

★ ★ ★

But the road to the presidency itself is all uphill. Just before he turned off the light early Friday and crawled into bed he must have sighed to himself:

"I don't get another minute's rest until after election night next Nov. 6."

One thing is sure: if he hadn't won the nomination Thursday night, it wouldn't have been because he didn't try. He had prepped for it since he lost his first try at the presidency in 1952.

★ ★ ★

He had a jinx on his back: his overwhelming defeat by President Eisenhower four years ago. He had to convince the politicians to trust him for another try when the political polls are saying Eisenhower is the favorite again.

BLOW FROM TRUMAN

Then a last-minute blow came from former President Truman who, in his desire to get the nomination for Averell Harriman, told the convention and all American voters Stevenson couldn't win in 1956.

★ ★ ★

It was a strange piece of business for a politician like Truman who knew when he said it the Republicans could use it this fall against Stevenson—if nominated.

In the end, all Truman's blow proved was that he had lost his influence and that control of the party was now in the hands of younger men.

The blow may have done Stevenson good, since many people dislike Truman.

★ ★ ★

At least it proved in a dramatic way that Stevenson no longer can be said to owe allegiance to the former President.

GIFT FROM KEFAUVER

If Sen. Estes Kefauver had not quit the race before the convention opened and thrown his support to Stevenson, there might have been a real struggle and perhaps a deadlock letting someone else get the nomination.

★ ★ ★

Kefauver's move clinched it for Stevenson. The former Illinois governor came to the convention far in front and he stayed. The big claims the forces of Gov. Harriman of New York made for their man proved to be hot air.

While Eisenhower has an edge starting out in this campaign, Stevenson's chances will soar if the President has to withdraw before election day for physical reasons.

It's questionable the Republicans have anyone but Eisenhower who is as good a vote-getter as Stevenson. Stevenson showed in 1952 he was a ballot-box attraction even though Eisenhower beat him by 6½ million votes.

★ ★ ★

The vote that year was 33,778,963 for Eisenhower, 27,314,992 for Stevenson.



For Each a Goal

Days of All Faiths

Saints' Legends Not Pure Fact

BY DR. HOWARD V. HARPER

Even the most fanciful stories about the saints can usually be found to have a basis of truth if not a basis of fact. For example, St. Sebaldus, who is commemorated Sunday, is said to have built a fire out of icicles when a surly peasant to whom he had applied for shelter refused to put any more wood on the dying embers in his fireplace.

It seems unlikely that a great and serious missionary, which Sebaldus was, would stoop to such a show of magic, or that a man with such magic powers would be dependent on a peasant for shelter.

But the legend is an allegory, not history. Sebaldus, the son of a petty chieftain of one of the semi-savage tribes along the Danube, went to Rome to be educated for the priesthood and then returned to his native territory to carry the Christian faith to that wild, cold land.

And it was not only the climate that was cold; the people themselves received him with a frigid aloofness that would have discouraged anyone but a saint. The story of the burning of the icicles is really a picture, says one scholar, "of how Sebaldus quickened and made to flame with divine love the icy nature of the people with whom he was trying to work."

That is what legends are for: to tell the truth, not the facts.

Sebaldus lived in the eighth century. He is venerated now chiefly at Nuremberg, Germany, where there is a shrine of St. Sebaldus.

HEART OF MARY

The poets have so successfully spoken of the heart as the seat of our feeling and our virtues (or shortcomings) that the idea is by now a part of our everyday language. A man is good-hearted, big-hearted, broken-hearted, black-hearted, chicken-hearted, and so on. Such expressions are universally in use.

As long ago as New Testament times, people spoke in similar terms. In St. Luke's gospel there are three references to the heart of the Blessed Virgin Mary. A wise old man predicted her sorrow, saying "A sword shall pierce thine own heart also," (chapter 2, verse 35) and twice, when flashes of her Son's divine nature were unmistakably apparent, Luke tells that "she kept these things in her heart" and thought about them silently (chapter 2, verse 19, and chapter 2, verse 51).

At this time of year, (some Wednesday and others on nearby dates) many orders in the Roman Catholic Church keep the festival of the Immaculate Heart of Mary, commemorating the joys and sorrows her heart held, her virtues and perfections, and her love—for God, for her Divine Son, and for mankind.

WHAT IS AN ANGEL?

According to a fifth century cataloging of the heavenly powers by a man named Dionysius (who probably was not the real author), there are nine orders of spiritual beings, of which the lowest are the angels.

They are the lowest because they minister directly to man, while the others have no dealings with man at all, although some of the archangels have made an occasional exception to this rule. Archangels are one rank above the angels, which makes them eighth in the hierarchy.

The word angel is directly derived from the Greek word "angelos," which means messenger. They are God's messengers.

* * *

Religions other than Christianity believe in angels. The Mohammedans say that as man was created out of clay, so the angels were created out of pure, bright gems.

(Copyright 1956)

Looking Back

15 Years Ago

ARMY EXPECTS to cut draftees service.

DEADLOCK RULES U.S., Tokyo ties.

20 Years Ago

FRENCH TO help Spain if Duce helps rebels.

Portraits

By JAMES J. METCALFE

Kristina Maria, we love you so . . . For the wonderful girl you are . . . Obedient daughter, beautiful . . . And in every way you star . . . Your marks in school and your manners nice . . . And the way you act your age . . . Your talents with voice and instruments . . . And your interest in the stage . . . We wish you the happiest birthday, Kris . . . That ever your heart has known . . . And Mommy and I are proud of you . . . For the qualities you have shown . . . It is hard to believe that thirteen years . . . Have vanished since you arrived . . . With all the affection and charm on which . . . Your mother and I have thrived . . . Kristina Maria, we love you, dear . . . And this special prayer we say . . . That God will always enable us . . . To help you on your way.

(Copyright 1956)



Dr. William Brady Says:

Calcium, D Ease Bursitis Pain

It's a funny thing about this bursitis, I notice—it scarcely hurts until one gets it. . . . (R. G.)

Answer—A sagacious observation. In any case, I believe, although I do not know, that an adequate daily intake of calcium and D moderates pain and hastens recovery.

I was taking the Iodin Ration and feeling better than I had for years, when I came across this report that mice with a supply of iodin in their systems develop cancer readily. . . . (Mrs. A. A.)

Answer—That's no problem. If the mouse experiments worry you, stop taking the iodin ration. I continue taking mine because I don't believe there is any connection between cancer in man and what the laboratory men call cancer in mice.

I have "colitis," and I thought you could help me by sending me a diet list of things I should eat. . . . (Mrs. E. A. S.)

Answer—If it is real inflammation of the colon, only a physician who sees you regularly can prescribe what to eat or what not to eat. If it is colon derangement, sometimes called "mucous colitis," send stamped, self-addressed envelope and 35c for Little Lesson 25, Constipation Habit and Colon Hygiene.

I believe in you with all my heart and mind. However, I have a daughter and a son-in-law, both physicians, and they don't always agree with your teachings, so please do not publish my name. . . . (Mrs. R. M.)

Answer—Thank you, Ma'am. Now if you can persuade either of the doctors to indicate what's wrong with a particular teaching of mine, maybe we can have a debate about it.

Whitfield's ointment for use at night and Whitfield solution for daytime use appear to be the best remedies for ringworm, fungus, foot itch, dermatophytosis, athlete's foot, as it is variously known.

A powder for the feet, made of equal parts of tannic acid, boric acid and zinc oxide, say 2 ounces of each, is excellent. For further advice, send stamped, self-addressed envelope and ask for pamphlet on Foot Itch.

At the age of 12 years I had varicose veins and ulcer. Have had several injection treatments, ligations, now at forty, returning to hospital for excision of a vein. . . . But would like to have your pamphlet before I do. . . . (G. A.)

Answer—I do not recall having heard of one with varicose veins and ulcer so young. The pamphlet on Varicose Veins and Varicose Ulcer is available to anyone who asks for it and provides stamped, self-addressed envelope.

Signed letters, not more than one page or 100 words long pertaining to personal health and hygiene, not to disease, diagnosis, or treatment, will be answered by Dr. William Brady, if a stamped self-addressed envelope is sent to The Pontiac Press, Pontiac, Michigan.

(Copyright 1956)

Case Records of a Psychologist:

Minister Should Be Good Speaker

Laymen are usually embarrassed about mentioning the obvious faults of their clergymen. So it is often very tactful just to mail them such a column as today's case record, using a plain envelope. For speakers who are indirect, seldom realize they are failing. It may require an outside prod to jolt them out of their complacency.

By DR. GEORGE W. CRANE

Case S-342: Sam T., aged 31, is a scholarly clergyman.

"But, Dr. Crane, his sermons are so dull that he often puts people to sleep," protested the head of the Women's Society of his church.

* * *

"I feel that people come to church to get a message that will inspire them for the next week.

"But our pastor actually is driving folks away. Our young people used to attend in fair numbers but for the past month we haven't had more than three or four teen-agers present.

"My husband also used to go with me, but he says he can sleep just as well at home so why get shaved and dressed on Sunday morning just to do that.

"Shouldn't ministers be good salesmen of religion? And doesn't this mean they should be interesting speakers?

"Doctors and teachers often take 'refresher courses', so why wouldn't it be a good idea for clergymen to do the same?"

TESTS FOR CLERGYMEN

"The more scholarly the clergyman," runs an old axiom, "the poorer speaker he usually is."

That isn't always true, but it certainly applies many times. And yet it shouldn't, for men with extra college degrees should be even better speakers, not poorer orators.

However, many of them shun people during their seminary days and hide away in libraries. They are surrounded by books, instead of people.

The same is often true of many scientist in our colleges. As a rule, the young instructors give more interesting lectures than the heads of departments!

For the young teachers understand the students much better and can talk their language. They also employ humor that is up-to-date.

The first requisite in a successful clergyman, assuming that he is essentially a consecrated man at heart, is oratory.

If he can't make an interesting speech, then he should go into some other phase of religious



work where public speaking is not so important, or else quickly learn the prescription for a dynamic sermon.

Christ gave us that simple, surefire formula. It is what we psychologists call the "narrative or episodic" technique.

Start out with a striking text. Then illustrate it with actual cases, told in narrative fashion. Conclude with a punchy, dramatic paragraph that ties the wheat in the sack.

You can thus visualize a good speech as being similar to a string of pearls. The golden clasp is the rich opening text. Then the motif or central theme of the sermon is the wire on which the beads are strung.

* * *

Each separate pearl is comparable to a story or case that is both relevant and packed with human interest. The punchy conclusion serves as the other half of the golden clasp by which the strand is fastened together securely.

SPEAKING STRATEGY

Everybody of normal intelligence can soon learn to become an interesting speaker by following this "narrative" formula.

Jesus used local stories, called parables. If Christ were alive today, he'd undoubtedly document his addresses with newspaper stories and actual cases, such as these patients described in this educational column.

Mild humor of a relevant nature is always helpful, even in a sermon, for you can obtain a higher "rebound" effect by alternating laughter with tears.

* * *

Each mood then accentuates the other, as all experienced speakers realize.

* * *

And try to work the names of three or four parishioners into your address, being sure they fit into the theme relevantly.

* * *

For further advice, send for my booklet, "Surefire Public Platform Strategy", enclosing a stamped return envelope, plus 20 cents (nonprofit).

Always write to Dr. George W. Crane in care of The Pontiac Press, Pontiac, Michigan, enclosing a long 3c stamped, self-addressed envelope and 20c to cover typing and printing costs when you send for his psychological charts and pamphlets.

(Copyright 1956)

Voice of the People

Varied Views Presented About Capital Punishment

Letters will be condensed when necessary because of lack of space. Full name, address and telephone number of the writer must accompany letters but these will not be published if the writer so requests unless the letter is critical in its nature.

Most public presses spend thousands of dollars a year in search of exciting, interesting copy. I grant you that a dull paper will not sell today in the United States. It is "human nature" to relish reading abouut other people's mangled lives. I congratulate you on your constant presentation of sensational copy.

Since only God can decide when life will begin and end, I doubt your ability to decide this issue. So, apparently, do the citizens of Michigan. They have voted numerous times on this question and the answer has always been "no."

Aside from all that, your paper should by all means present both sides of such a controversial point. This is my real objection to your article concerning Howard Moore. All you have stated may be very factual, but it is hardly honest of you to present only your personal opinions.

I am amazed that the churches of this city have not already blasted you for such negligence. For no civilized human being and, above all, no Christian person person would ever even consider taking another's life. There really is no such thing as legal murder.

Killing Howard Moore would be the cowardly way out of a very bad social condition in the United States today.

Martha Sisney Welton
381 Auburn Ave.

This letter is in answer to the hateful revenge of our so-called Christian citizens clamoring for the death penalty in Michigan because of the several unGodly acts committed by persons insane or emotionally unstable.

I also have small children and would be heartbroken if anything similar happened to them, but I would have pity and mercy upon their slayer. Oh, I can hear you say, "Sure, it's easy to say such things and have such noble thoughts, because it was not your child."

You think if we bring capital punishment back to Michigan that we won't have any more such crimes. Do people commit crimes in their right minds? And how do they build up to such acts. Are sweet little babes born killers? Or does misunderstanding, loneliness or lack of love or discipline over the years manifest itself in some dastardly deed?

This could not happen to any of your sons, could it? You are a perfect parent, and all the filth your children may see or hear or read in countless places through the years just will not affect them in such a way.

So it makes you feel big and proud that you have done your duty as a citizen to condemn this man to death. Be sure to go to your favorite church on Sunday and sing praises to your God and ask his special blessing upon you for your Christian "charity," for we are all a part of one God, even your sex slayer.

And what is the greatest charity? What is the greatest commandment? Love, compassion, understanding come from God. Hate, revenge, scorn come from the minds of men who still think they are animals without an immortal soul.

A Practicing Christian

As regards sex slayers, P.K. takes pride in "being brought up to believe that two wrongs do not make a right," does not believe in an eye for an eye, etc., or in the death penalty for sex salyers. This same reasoning would rule against the death penalty for mad dogs. Surely a man who would commit death penalty for sex slayers. This fact should dictate no exemptions due to rulings of insanity.

When a man's survival often depended on his horse, horse thieves were hung and horse thievery cases became few. Today, when established laws cannot control more ghastly crimes, means must be found within the law which can control them.

P.K.'s suggestion that death is too easy and that offenders should be made to suffer is not a wholesome one. License to torture should be given to no one, but removal of such offenders from society appears to be a necessity, and the only way to successfully deal with the problem. The fear of doing something which can end one's own life is still one of the strongest deterrents of all.

A Reader

I do not believe that sex slayers and murdereds should be kept in prisons, be well-fed, dressed and have amusements, since these criminals do not have any conscience at all. If they had, they would not do such crimes which are so terrifying.

Since sex slayers are not even castrated when they go to prison and are put on parole after 17 years and may continue their crimes, I do think we should put them to death immediately and be much more concerned about our children.

Our children need teachers very badly and my advice is to pay the good teachers more money so they will be interested to teach our children and use the money which is necessary for upkeep of murderers and sex slayers for that purpose and give our children a better education, which is absolutely essential. To concentrate on this subject is much more pleasant than always pitying the "poor criminals."

Mother of Two Young Daughters

THOUGHTS FOR TODAY

Know ye not that ye are the temple of God, and that the Spirit of God dwelleth in you?—I. Cor. 3:16.

* * *

There is no worm of the earth, no spire of grass, no leaf, no twig, wherein we see not the footsteps of a Deity.—Robert Hall.

Beautiful Norwegian Fjords Lift Man's Spirit Toward God

Young People to Visit Island

Rev. Galen E. Hershey to Direct Presbyterian Youth Retreat

About 20 young people from First Presbyterian Church will attend the Junior High Retreat at Youth Island Aug. 24-26.

The Rev. Galen E. Hershey, associate pastor, will direct this retreat and also a later event for senior high young people of the church.

* * *

The Island was given to the Detroit Presbytery 13 years ago by Frank Hubbell with the stipulation that they pay off the $4,500 mortgage. This was done years ago.

Swimming, boating and other planned activities keep the boys and girls busy during the day with the group sitting around the campfire for the Vesper Hour.

Around 1000 campers take advantage of the Youth Camp near home every summer.

Richard Mann, vice moderator-elect for the Tuxis Society for senior high young people, will attend the Westminster Fellowship Planning Conference at the Presbyterian Conference Camp, Greenville, Aug. 23-27.

* * *

Westminster Fellowship designates the inclusive young people's program of the Presbyterian Church, U. S. A.

Church to Celebrate School Anniversary

The Sunday School of Providence Missionary Baptist Church will celebrate its seventh anniversary at 3 p.m. Sunday. The Rev. J. H. Lawson of the Cosmopolitan Baptist Church of Detroit will speak and tell of the origin of the church.

The choir of the Detroit Church and also the congregation will be guests with the choir giving several selections.

The ten classes of the Sunday School will take part on the program. Richard Reese is Sunday School superintendent and the pastor of Providence Missionary is the Rev. T. Walter Harris.

Building Boom Continues

The church construction boom continues to move at a fast pace. The latest figures from the U.S. Department of Commerce show total construction in July amounted to $66,000,000, equal to the all-time high for the month. The figure was up $4,000,000 from June, and $10,000,000 above May. So far this year the total for church construction is $401,000,000—exceding by $2,000,000 the figure for last year at this time.



Pontiac Press Photo

IN TRINITY BAPTIST—Using the painting of "The Last Supper" by Leonardo Da Vinci as a study, Henry Crump of Pontiac painted this picture of Christ and His Disciples on the wall of the sanctuary above the altar in Trinity Baptist Church, 123 Wesson street. With no formal schooling or study in painting, Mr. Crump began his work as a painter at the age of 18. He worked with his minister on the interpretation of expressions of the 12 Disciples trying to depict the character of each and the reaction to the words just uttered by Christ, "One of You Shall Betray Me." During the service of Holy Communion, held the first Sunday night of each month, all the lights in the sanctuary are turned out and only soft lights are reflected on the painting. The minister takes his theme from the setting.

Impressive Murals Work of Negro Layman

Pontiac Church Proud of Fine Religious Art

"The Last Supper," Leonardo Da Vinci's famous painting was used as a study by Henry Crump of Pontiac when he painted "The Lord's Supper" in Trinity Baptist Church.

The 12x6 foot mural is painted on the wall of the sanctuary above the altar. Soft lights illumine the picture and reflect on its characters during the Holy Communion services, held the first Sunday night of each month. At this time, the sanctuary is in semi-darkness as the other lights are extinguished.

Painted in shades of brown on ivory wall, a gold border surrounds the picture. In the center is a golden half-dome over a triangular ceiling.

A golden halo is over the head of the Christ. On either side are six Disciples in bright colored garments, seated and standing.

STUDIED DISCIPLES

Working with his pastor, Mr. Crump, a Negro, studied the life of each disciple and tried to portray his character. The painting attempts to give the story as told in the 26th chapter of the Gospel of St. Matthew:

"Now when the even was come, He sat down with the twelve.

"And as they did eat, He said, Verily I say unto you, that one of you shall betray me.

"And they were exceeding sorrowful, and began every one of them to say unto him, Lord, is it I?

"And he answered and said. 'He that dippeth his hand with me in the dish, the same shall betray me.

" 'The Son of man goeth as it is written of him. But woe unto that man by whom the Son of man is betrayed; it had been good for that man if he had not been born.

"Then Judas which betrayed him, answered and said, 'Master, is it I?' He said unto him, Thou hast said.'

"And as they were eating, Jesus took bread and blessed it; and, brake it, and gave it to the disciples, and said, 'Take, eat; this is my body.'

"And he took the cup, and gave thanks, and gave it to them, saying, 'Drink ye all of it;

" 'For this is my blood of the new testament, which is shed for many for the remission of sins.' "

The painter who has had no formal schooling, was born in Brookhaven, Miss. He started painting when 18 years of age. Now, at the age of 42, he has done many paintings, including a scene of the River Jordan above the Baptistry.

* * *

The Rev. Richard H. Dixon Jr., pastor of the church, said of the murals:

"They are an inspiration to us all. Mr. Crump has moved to Detroit, but his work will remain as long as our church stands."



United Press Photo

EIGHT BROTHERS ARE FATHERS — The eight sons of Mr. and Mrs. Michael Joseph O'Hara line up at Ministeracres, England, after the last was ordained into the priesthood by the Bishop of Hexman and Newcastle. The O'Haras, who also have five daughters, believe they hold the record for the most sons in the priesthood. Front to back, the brothers are Conleth, 27, newly ordained as a passionist monk; Garvan, 23, of Southbank, England; Patrick, 29, of York, England; Desmond, 30, of Romsey, England; Michael (Father Gabriel) 31, a cistercian monk, of Mellifont, Ireland; John, 33, of Birmingham, Ala.; Alban, 38, also of Birmingham and Francis, 40, of Grangetown, England.

Pastor to Preach, Baptize Grandson

Dr. C. J. Sutton of Martins Ferry, Ohio, former pastor of the Drayton Plains United Presbyterian Church, will be occupying the pulpit of the Joslyn Avenue United Presbyterian Church at 10:45 a.m. and 7:30 p.m. Sunday.

He will baptize his grandson, Stephen Denver Watkins, during the morning worship hour. Mr. and Mrs. Harold Brown will sing a duet accompanied on the guitar by Mr. Brown.

New Board Members Elected for 1956-57

The six new board members of the Men's Club at Christ Church Cranbrook elected for the coming year are LeRoy Dahlberg, T. W. Eustis, Frederick Guest, Francis C. McMath, Carl W. Moyer and George R. Squibb.

These men replace those "rotated off." At a recent board meeting the following officers were elected, Harold C. Heyn, president; William Ginman, vice president; Robert C. Frick, secretary; Dr. Stanely P. Jesson, treasurer and Mtilton A. Manley, vestry liaison.

Sweden and England have a social security pact. Swedish citizens residing in England and English citizens in Sweden can now enjoy health insurance, old age pensions, etc., in either of the two countries.

Confident Living

Only Little Men Harbor Hate and Stupid Prejudice

By NORMAN VINCENT PEALE

This piece is written north of the Arctic Circle amidst the indescribably beautiful fjords of Norway. Here mountains and sea combine in majestic splendor—a land of stature both of mountains and men.

* * *

Day after day we have lived intimately with these majestic mountains as our ship cruised among them. It does something creative to your spirit to keep daily company with such snow-clad giants which line these fjords. For hundreds of miles, in many a bay, they rise precipitously from the water's edge, towering over the deep blue waters of winding fjords, those long inlets from the sea that penetrate to the very heart of the ranges.

The light that plays upon them is like that from another world, long ethereal straits, streaming through breaks in soft, gray-blue clouds, transform the dazzling snow to silver. Dark, hazy-blue mountains rise out of the sea, and, even as you watch, vast cloud-scarfs of pure white are thrown gently around their summits. And, at this season of the year, there is no night here. One may read plainly by his port hole at midnight. In this vast, silent, and awe-inspiring demonstration of the glory of God one feels a steady lifting of spirit. The old words take on fresh meaning—"I will lift up mine eyes unto the hills from whence cometh my help."



DR. PEALE

The men here are of a size to match the mountains. A quiet, friendly folk, they fit well into this noble landscape. They suffered during the war, but stood up to it. Village after village along this coast was destroyed, but each rose again. Farmers, evacuated from their bleak acres, returned again. From many a lonely patch of ground, surrounded by water and mountains in this far north, can be seen the flag of Norway bravely flown from a farm roof. It is a touching symbol of sentiment in a people who carefully hide their sentiments.

CONTRASTS PROVOKE THOUGHT

One notes some interesting contrasts here that inspire philosophical reflection. Shipboard church services were held as our ship, the Stella Polaris, glided through a majestic fjord. On the port side we passed a sunken naval vessel which reminded one of the recent great battles in these waters. Through the starboard windows could be seen the Svartisen Glacier, one of the largest in Europe, 400 square miles in area. It was flowing down these valleys when the Norsemen in Viking ships sailed to North America. No doubt it will be flowing long after man's little engines of hate and destruction have rusted away. War could not break the mountains, or the men of the mountains. They survived it and have quietly built again.

These meditations were interrupted by the announcement of a hymn which seemed strangely appropriate in this setting:

"Holy, holy, holy! Lord God Almighty! All thy works shall praise Thy name, in earth, and sky, and sea." And His "works" are not only mountains of stature, but men of stature as well.

I persuaded one Norwegian young man to recount his experiences during the war. Simply he told an almost incredible story of danger, capture and escape. Yet no word of condemnation of his former enemies was expressed, though their depredations were frightful, but rather a desire to create a new sense of fellowship that men of all nations may build the sort of world in which the tragedies of yesterday cannot be repeated. Only little men hate and hold prejudice. Men of stature will defend their convictions with their lives, if necessary, but always in their minds is the deep desire for a world founded upon brotherhood and good-will.

* * *

People I have met in this big robust land have suffered more than we can ever know. Yet they seem to have put it all behind them. They are now living in a constructive present and are convinced that their future is ahead of them, and not in the past. So, this ancient land, which has furnished so many fine citizens to the United States, is still turning out men of stature to match their mountains. It's a spirit-lifting experience to be here.

(Copyright, 1956)

Given With Discretion

At all times the Scriptures which are furnished through the American Bible Society are given with care and discretion to those who can best use and appreciate them. Seldom are they given unless it is also possible to spend time in instruction and help, that they may be well used.

CHRISTIAN PSYCHIC SCIENCE CHURCH
30 Whittemore Street
7:00 Sun. Eve.—Prayer Service
7:30 P. M. Sun.—H. J. Drake, Speaker
Midweek Service, Wed., Aug. 22

UNITED LUTHERAN CHURCH OF THE ASCENSION
Williams and Lorraine
The Common Service 11:00 a.m.
Sunday School .....10:00 a.m.

PERRY PARK BAPTIST CHURCH
Baltimore and Cameron
Opp. Emerson School
Sunday School, 10:00 A. M.
Morning Worship, 11:00 A. M.
Youth and Children's Church 11 A. M.
Young People, 6:15 P. M.
Evening Service, 7:30 P. M.
Rev. Hilding Bihl, Pastor
Ph. 2-3225

LUTHERAN CHURCHES
MISSOURI SYNOD

ST. PAUL
Joslyn at Fourth
(NORTH SIDE)
George Mahder, Pastor
Morning Service ..10:45 A. M.
Early Service ..... 8:00 A. M.
Sunday School .... 9:30 A. M.

GRACE
Corner Genesee and Glendale
(WEST SIDE)
John S. Angle, Pastor
Services at 9 A.M. and 11 A.M.
Sunday School at 9 A. M. and 11 A. M.

ST. TRINITY
Auburn Ave. at Jessie
(EAST SIDE)
Rev. Ralph C. Claus
Sunday School .... 9:45 A. M.
First Service ..... 8:30 A. M.
Second Service ....11:00 A. M.

Apostolic Church of Christ
458 CENTRAL
MORNING WORSHIP .....10 A.M.
SUNDAY SCHOOL .....10 A.M.
EVANGELISTIC SERVICE ..7:30 P.M.
Weeknight Service .....7:30 P.M.
Tuesday — Thursday — Saturday
Attend Our
GROWING
SUNDAY SCHOOL
AIR CONDITIONED



Bishop L. A. Parent, Pastor

CHURCH OF CHRIST
87 Lafayette
Sunday Morning .....11:45 A. M.
Sunday Evening ..... 6:00 P. M.
Saturday Vocal Music Lessons and Song Drill ..... 7:30 P. M.
FE 7-0226 FE 5-1993

WESLEYAN METHODIST
67 NORTH LYNN STREET
10:00 SUNDAY SCHOOL
11:00 WORSHIP
W. Y. P. S. 6:45 P. M.
EVANGELISTIC 7:30 P. M.
Rev. C. D. Friess, pastor

COLUMBIA AVENUE
BAPTIST CHURCH
64 West Columbia Ave.
Sunday School ..... 9:45 A.M.
Morning Worship .....11:00 A.M.
B. T. U. ..... 6:30 P.M.
Evening Worship ..... 7:30 P.M.
Wed. Prayer Meeting ...7:30 P.M.



REV. A. H. MULLINS, Pastor
Phone FS 4-8574
Affiliated With Southern Baptist Convention


EVANGELIST ESTES

A WARM WELCOME AWAITS YOU!
During Our Series of
GOSPEL SERMONS
STARTING
August 19th thru August 29th
10:00 A. M. EACH MORNING
7:30 P. M. NIGHTLY
with
TOM ESTES, Evangelist
of Warrington, Florida
SUNDAY SERVICES
10:50 A. M.—7:30 P. M.
PONTIAC CHURCH OF CHRIST
180 NORTH PERRY at SCOTTWOOD
MILTON E. TRUEX, Minister

Emmanuel Baptist Church
Telegraph Road at Orchard Lake Ave.
Departmentalized Sunday School for All Ages
Auditorium
Bible Class
10:00 A. M.
"THE TOWER OF BABEL"
GOSPELAIRES QUARTET
Broadcast Over WCAR 10:15 - 10:45
AIR-CONDITIONED AUDITORIUM
11:00 A. M.
"THE KEYS OF DEATH AND HELL"
7:30 P. M.
"MISPLACED AFFECTION"
Special Musical Program
DR. TOM MALONE
Pastor
Sunday School Attendance Last Sunday—1155



Pontiac Press Photo

BAND ORGANIZED — As a part of the Youth Program at St. Paul Lutheran Church, a band was organized for the enjoyment of the members and to play for Sunday School and church affairs. In the front row are (left to right) Brenda Voyner, Delores Kasten, Pat Lichvar, Sandra Tinson and Billie Jane Frisch; back row from the left are Jerry Kandt, Marvin Weyer, Don Mann, Tassie Reigle, Luther Shultz and Teddy Lorenzen. Rehearsals are held each week in the church. A Junior Glee Club is being organized as another part of the church musical program.



Pontiac Press Photo

PASTOR OF ST. GEORGE GREEK ORTHODOX—Coming recently to the St. George Greek Orthodox Church on Mariva street is the Rev. Dr. Achilles A. Siagris, native of Greece. A painter, author, teacher and preacher, he is shown with his wife, Llouby, and three weeks old daughter, Marie Christine. A graduate of the University of Athens, the French Academy and Columbia University, Mrs. Siagris is also a theologian. The Rev. Dr. Siagris has given two exhibitions of his paintings at Columbia University.

Condemns French Film

NEW YORK—The National Legion of Decency has announced it has evaluated "Fruits of Summer," a French movie distributed by Elis Films, in class C—condemned.

UNITY
7134 N. Saginaw St. FE 2-4609
Morning Service, 11:00 A. M.
"THY SINS ARE FORGIVEN"
Mrs. Blanche Joki, Speaker
Sunday School, 11:00 A. M.

South Side CHURCH of GOD
Sunday School, 9:45 A. M.
Morning Worship, 11:00 A. M.
Evangelistic Service, 7:30 P. M.
Wed. Prayer Meeting, 7:30 P. M.
Rev. Herbert C. Shankles, Pastor
FE 2-4300
Motor and Nebraska Sts.

FIRST UNITED PENTECOSTAL CHURCH OF PONTIAC
ONENESS
324 N. Perry Street
SUNDAY SERVICES
Sunday School .....10 a.m.
Morning Worship .....11 a.m.
Young People ...Wed. 7:30 p.m.
Bible Study .....Sat. 7:30 p.m.
Rev. Marvin P. Hester
"The Whole Gospel for the Whole World"—ONENESS

FAITH BAPTIST CHURCH
CAI Building—5460 Williams Lake Road
Sunday School, 10:00 A. M. Morning Service, 11:00 A. M.
"GOSPELAIRES"
AT BOTH MORNING SERVICES
Al Kasten, Pastor MA 5-1140



GOODWILL GENERAL BAPTIST CHURCH
2287 Auburn Rd. — ½ Mile West of Crooks Road
Sunday School, 10 A. M. Worship Service, 11 A. M.
Wed., 7:30 P. M.—Evening Worship, Sat., 7:30 P. M.
S. S. Supt., Minnie Hobgood Pastor, Rev. Billy Brown



BIBLE REBINDING
Rebind your family heirloom Bible. Expert workmanship and fast, dependable service.
Christian Literature Sales
39 Oakland Ave. FE 4-9591

THE SALVATION ARMY
(CITADEL)
29 W. Lawrence Street
—SUNDAY SERVICES—
Sunday School—9:45 A. M. Youth People's Legion—6 P. M.
Holiness Meeting—11:00 A. M. Salvation Meeting—7:30 P. M.
Thursday Prayer and Praise Meeting—7:30 P. M.
S/Captain and Mrs. Magnus A. Michaisen commanding officers-in-charge
YOU ARE CORDIALLY INVITED!



FIRST SOCIAL BRETHREN CHURCH
Rev. Tommy Guest, Pastor
316 Baldwin Ave.
REVIVAL CLOSING
Sunday, August 19th
Service, 7:30 P. M.
Rev. E. Russell, Evangelist, from LaFollette, Tenn.
Public Cordially Invited
BROTHER ELMER RUSSELL

FIRST ASSEMBLY OF GOD
210 N. Perry St. at Melbourne Place
Rev. Wesley C. Wibley, Minister
SUNDAY SCHOOL—9:45 A. M.
SPECIAL FELLOWSHIP PROGRAM
MORNING WORSHIP—11:00 A. M.
EVENING WORSHIP—7:45 P. M.
Pastor Wibley will preach at both services.
WPON—SUNDAY—8:00 to 8:30 A. M.
TUESDAY and THURSDAY—7:45 P. M.

Churches Tell Politicians How to Draft Platforms

There will be no doubt in the minds of the major party platform framers on where the National Council of Churches stands on a number of big issues in this year's national elections.

* * *

Last week Dr. Earl Frederick Adams, assistant general secretary in charge of the National Council's Washington office, spelled out for the Democratic Platform Committee the churches' concern for "moral, ethical and spiritual principles" in the forthcoming campaign.

Appearing before the 108-member body on the eve of the Democratic convention, Adams also presented political leaders with copies of the National Council's statement on Christian responsibility in the 1956 elections, as well as texts of numerous official statements adopted in recent years by the Council.

This week a similar presentation will be made before the Republican Resolutions Committee in San Francisco. Representing the National Council there will be Charles Magill Smith, the council's director of special services in Washington.

16 ISSUES

The documents remind party policymakers just where the National Council stands on 16 important domestic and foreign issues confronting the Christian conscience today. Among the positions are: Support of the Supreme Court decision against segregation in the schools and federal aid to education, vigilant defense of minority rights and a comprehensive attack on slums.

In foreign affairs, the party leaders were reminded, the National Council stands for: Continued U.S. participation in the United Nations and its specialized agencies, economic aid and technical cooperation extended to underdeveloped areas, development of a "trustworthy" arms reduction program, enactment of non-discriminatory immigration laws, and promotion of peaceful world trade through reciprocal agreements.

Explaining the statements, Adams made it clear their "frame of reference is not political but theological."

* * *

The 1956 election policy statement, adopted by the council's 250-member governing general board, was addressed to the 36 million members of the 30 constituent church bodies in the council.

"The board does not presume, of course, to speak for all constituents of member churches," Adams said, "but from time to time the board does speak for itself on current issues, and it is fair to assume that the statements of the general board reflect widely prevailing opinions throughout the constituency."

The statement also urged high moral standards for the forthcoming campaign, declaring campaigners "should act with forthright integrity and disdain all forms of demagoguery. . . . Important controversial issue should be lifted up, not watered down. This debate should not proceed, however, on the basis of sectional, racial or class considerations. We are one people."

Sheen Series to Start

Bishop Fulton J. Sheen, national director of the Society for the Propagation of the Faith and lecturer on the ABC-TV program "Life Is Worth Living," will open the 23rd season of the Christian Culture lecture series Tuesday, Sept. 11, at 8:20 p.m., in the Masonic auditorium.

Adventists Plan Flood Victim Aid

Disaster Unit Readied to Carry Emergency Help to the Afflicted

Final plans for a mobile disaster unit and an emergency clothing stockpile were announced today at the Seventh-day Adventist camp grounds at Grand Ledge, by H. D. Burbank, conference welfare director.

* * *

A 30-foot van and tractor are being fitted with shelves and clothing racks and will be sent to disaster areas where floods, tornadoes, or other emergencies have struck.

A stockpile of 50,000 garments have been set up at Grand Ledge and is ready for use. The garments have been sorted as to size and type and packed in labeled boxes, ready for dispatch at an hour's notice.

The entire program is being operated in cooperation with the Civilian Defense Administration and will be used also in case of military disaster.

* * *

The conference moving van was used at Grand Rapids at the time of the April tornado for clothing distribution and as a result the executive committee voted to set aside the unit permanently as a civil defense project.

In conjunction with the announcement of the plans for the mobile disaster unit, Burbank released figures showing that the Dorcas welfare societies in Michigan did welfare work the past year in excess of $750,000.00; 75,656 persons were given help in the form of 209,808 articles of clothing and 12,222 food baskets. A total of 269,722 hours of health and welfare services were reported for this same period.

The 88th annual campmeeting is going into its final weekend with an ordination service slated for Friday night. Adventist pastors, after finishing their schooling, spend a four-year training period before being ordained.

'Thy Sins Are Forgiven' to Be Sermon Subject

Mrs. Blanche Joki of Algonac will be the speaker Sunday at the Unity Church of Oakland County.

The service will be held in the church rooms at 71½ N. Saginaw street at 11 a.m. Her topic will be "Thy Sins Are Forgiven."

* * *

Sunday School will be held at the same time.

Missionary in Micronesia Transliterated the Bible

A hundred and fifty years ago American whalers from New England discovered Kusaie, a beautiful island in the Caroline Group in the Pacific, with wooded hills rising from the blue water, good supplies of pure water, a fine harbor created by the Island and its smaller neighbor Lele. Violence and disease were the gifts of the first, foreign sailors to the islanders.

* *

For years it was the base of operations for the notorious buccaneer Bully Hayes. About a hundred years ago Americans of a different kind arrived from Boston—missionaries of the American Board of Commissioners for Foreign Missions.

The Rev. B. G. Snow learned the language, and within ten years St. Luke and St. John had been printed at Honolulu in the language of the surviving inhabitants at the expense of the American Bible Society. More of the New Testament followed in the next ten years. The Islands were visited from time to time by the mission ship, the "Morning Star."

Toward the end of the nineteenth century there came several American women, among them Elizabeth Baldwin. Possibly her greatest accomplishment for the people among whom she lived until her death in 1939 was the completion of the translation of the entire Bible in Kusaien.

PRINTS BIBLE

Knowing both Greek and Hebrew, she used the Gilbert Islands Bible and the available scriptures in Mortlock and Marshallese as well as the American Standard Version of 1901 in English.

A small printing shop had been providing school books. Now the shop undertook the printing of a thousand copies of the entire Bible. Additional type was eventually secured, but paper was a problem. The boys learned bookbinding by tearing apart other books.

This was a tremendous project for a small press. The proofreading, done with inadequate glasses, cost Miss Baldwin her eyesight. The long task was completed in 1928.

Irish Pastor Fights Rise in Emigration

DUBLIN — A plan to fight emmigration on the parish level is being worked out by Muintirna Tire (People of the Land), Irish rural organization.

* * *

Canon John Hayes of Bansha, County Tipperary, founder of the group, said the object is to halt the flow of imigration by "building up living conditions" in rural areas, where there is little employment and less parish social life.

"We must convince people who are thinking of emigration that they may get more money, but it won't buy happiness," Canon Hayes said. "Parish social life, if it is good, is a great help to preventng emigration because no one will want to exchange it for a form of social life where there is nothing but loneliness."

* * *

He said the plan also will set out to change the pattern of rural employment, which at present leaves many country folk only odd jobs or seasonal work.

Priests Taking Tour

WASHINGTON — Two Catholic chaplains will conduct five-day preaching missions at American air bases throughout the Far East, Maj. Gen. Charles I. Carpenter, chief of chaplains, United States Air force, announced here.

Daily Vacation Bible School Scheduled

Daily Vacation Bible School will be held at the Salvation Army Aug. 20 through the 24th. Classes will begin at 10:30 a.m. and close at 1:30 p.m.

* * *

The theme for the classes will be "Champions for Christ." Besides the Bible Study, the girls and boys whose ages will range from 3 to 16, will take part in games, handicraft and see educational movies.

Captain Magnus A. Michaelsen will be in charge.

Mass in Chapel to Open Affair

4th Annual Founder's Dinner Scheduled for August 22

A High Mass in the Seminary Chapel will open the 4th annual Founder's Dinner at Orchard Lake, on August 22. Over 400 men are expected to attend the dinner.

As in the past, this year's affair will be spensored by the Detroit Chapter of the Orchard Lake Alumni Association.

The festivities, which will take place almost entirely in the campus activities - building, include smorgasbord, a Polish-style dinner, varied refreshments, fishing, golfing, music by three renowned bands, and the presentation of valuable door prizes.

Tickets for the dinner are priced at $100 and only a limited number will be sold. The proceeds will be used to establish scholarships for needy and deserving students, as well as to effect needed improvements in the institution's physical plant.

For ticket reservations call chairman, Frank Padzieski, Dearborn, at Luzon 1-5322 or Logan 5-4478, or Rev. Edward Popielarz, Orchard Lake, at Federal 2-0221 (Pontiac).

Indians Admit Tribal Christians to Caste Group

NAGPUR, India—A government ruling recognizing tribal Christians as members of scheduled castes has caused great jubilation among Catholic converts here.

* * *

Members of the scheduled castes were formerly known as "untouchables." When any were converted to Christianity, several Indian state governments denied them the full benefits of government aid by refusing to recognize them as belonging to their castes.

Thousands of tribal converts, including many students, are expected to benefit from the ruling, which ends "discrimination" against converts to Christianity.

The government action was taken after a group of tribal Catholics went to see Chief Minister Ravi Shankar Shukla of Madhya Pradesh state. They were led by John Ekka, a member of the state legislative assembly.

* * *

The ruling marks another step forward in the Catholic battle over alleged discrimination against converts.

EVANGEL TEMPLE
365 East Wilson
Non-Denominational Full Gospel
Sunday School, 9:45 A. M.
Worship, 11:00 A. M.
Evangelistic Service Sunday Evening, 7:45 P. M.
Geoffrey Day, B.A.B.T.H. Pastor

CALVARY MISSIONARY CHURCH
206 Midway—at Sanford
Sunday School .....10:00 A. M.
Morning Worship .....11:00 A. M.
Evening Worship ..... 7:30 P. M.
Wednesday, Day of Prayer Beginning at 10:00 A. M.
Rev. Rose L. Davis, Pastor
FE 4-9652

WATERFORD COMMUNITY CHURCH
Andersonville Road Near Dixie Hwy.
S. S., 9:45 Worship, 11:00 A. M.
Evening Service, 7:30 P. M.
Family Bible Hour, Wed., 7:30 P. M.
Fundamental—Undenominational

MOUNT OLIVE GENERAL BAPTIST CHURCH
1196 Joslyn Ave.

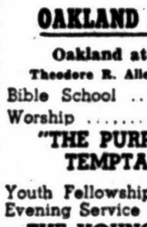

Sunday School 10:00 A. M.
Morning Service 11:00 A. M.
Evening Service 7:30 P. M.
Prayer Service Wed., 7:30 P. M.
The Rev. R. L. Book, Pastor
CECIL KELLER S. S. Supt.

FIRST PRESBYTERIAN CHURCH
WILLIAM H. MARBACH, EDWARD D. AUCHARD, GALEN E. HERSHEY, PASTORS
9:45 A.M. Church School and Morning Worship
"PAUL'S PASTORAL CONCERN"
Rev. E. D. Auchard, Preaching
11:00 A.M. Morning Worship and Church School
"WHEN LIFE BRINGS DISAPPOINTMENT"
Rev. E. D. Auchard, Preaching

United Presbyterian Churches
The Truth of God—Forbearance in Love

OAKLAND AVENUE
Oakland at Cadillac
Theodore R. Allebach, Pastor
Bible School .....11:20 A.M.
Worship .....10:00 A.M.
"THE PURPOSE OF TEMPTATION"
Youth Fellowship .. 6:30 P.M.
Evening Service .... 7:30 P.M.
THE YOUNG PEOPLE WILL SPEAK
Wed. Prayer Meeting 7:30 P.M.

JOSLYN AVENUE
Joslyn at Third
Edmund I. Watkins, Pastor
Bible School ..... 9:30 A.M.
Worship .....10:45 A.M.
Youth Fellowship .. 6:30 P.M.
Evening Service .... 7:30 P.M.
Wed. Night Prayer Meeting ..... 7:30 P.M.

AUBURN HEIGHTS
3456 Primary Street
J. Harvey McCann, Pastor
Bible School .....10:00 A.M.
Worship .....11:15 A.M.
There Will Be No Evening Service

COMMUNITY UNITED PRESBYTERIAN CHURCH
Drayton Plains, Michigan
W. J. Teeuwissen, Jr., Pastor
9:45 A. M. ....Bible School
11:00 A. M., Worship Service
The Pastor Preaching
No Evening Service or Youth Clubs
Wednesday, 7:30 P. M.—Prayer and Study Hour

FREE METHODIST CHURCH
87 Lafayette (2 Blks. W. of Sears)
Sunday School .....10:30 A. M.
Worship .....9:30 A. M. and 7:45 P. M.
Prayer Meeting, Wed. .....7:30 P. M.
Bring the Family
CHURCH OF THE LIGHT AND LIFE HOUR
Lyal H. Howison, pastor

FIRST METHODIST
S. Saginaw St. at Judson St.
Paul T. Hart, pastor
Sunday Morning Service.....10 A.M.
Rev. A. B. Coates, Guest Preacher
"WHO IS JESUS CHRIST?"
Church School.....11:15 A.M.
Wednesday Night 7:30 P.M.
Bible Study and Prayer Fellowship Hour
Mrs. Eugene Ocetnik

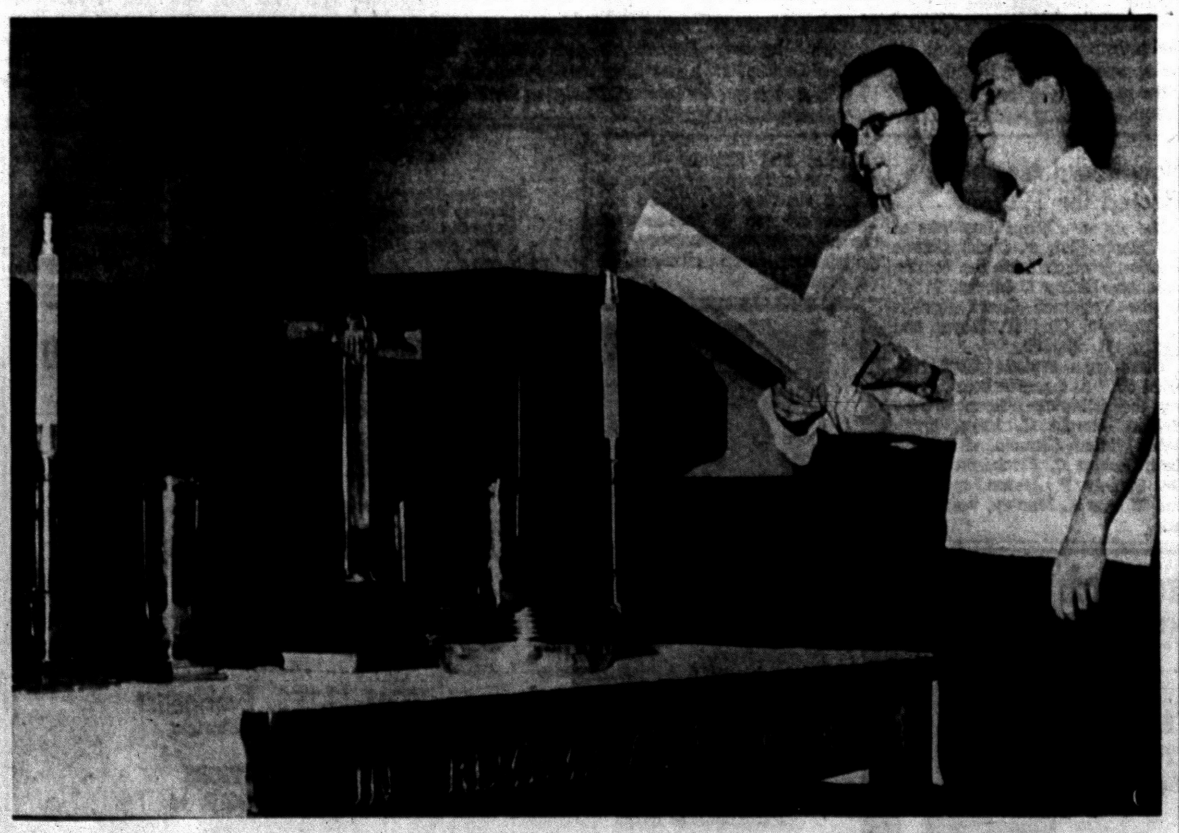

Pontiac Press Photo

PLANNING THEIR PROJECT—Members of the "LTC" class of the Baldwin Avenue Evangelical United Brethren Church are sponsoring the project of redecorating the chancel of the church. The class, organized on May 27 of this year, is composed entirely of young people who are out of high school, but are not yet married. Members shown discussing the remodeling are (left) Jerry Fredericksen of 304 Baldwin avenue and Vernon Lovse of 142 Cadillac street, class president.

Mission Group Issues Warning

Ask American Christians to Assess Importance of Indian Report

Two foreign missions officers of the National Council of Churches have warned that American Christians should go slow in assessing both the truth and the importance of a report critical of the missionary movement issued recently by the State of Madhya Pradesh in India.

* * *

The report, drawn up by an official committee of inquiry, urged the withdrawal of missionaries sent to India primarily to proselytize, called for restrictions against proselytizing Indian citizens, and sought establishment of a Christian Church supported only by Indians.

In a joint statement Dr. Marlin D. Farnum and Dr. Roland W. Scott, respectively chairman and executive secretary of the National Council of Churches' Committee on Southern Asia, stressed that the Indian group spoke only for a state in India, not for the Government of India itself. Moreover, the state committee did not include a recognized Christian leader and its investigatory methods appeared biased from the beginning, they said.

The missions officials sharply critized a further claim by the Indian group that Christian evangelization is directed at reviving "Western supremacy". Said their statement: "It is astonishing to learn that an official committee should reach such a conclusion. . . . This misconception as seriously reflects upon the Indian Church as it does upon those Churches in other lands that have repeatedly shown their desire to be free from national and political complications."

Circulated Widely

Hundreds of magazines, both Christian and secular, carried (and often continue to carry) the selected daily Bible readings of Worldwide Bible Reading. American magazines are now circulated throughtout the world; and one regularly reached a Malayan man at Kuala Lumpur, Selanger, 10,000 miles from any city in America.



Pontiac Press Photo

MAKING CANCER PADS—Every Wednesday from 10:30 in the morning to 2:30 in the afternoon, women of the Central Methodist Church meet in the church hall to make cancer pads. Specializing on the bed size pads, the group has made more than 6,000 since Dec. 1954 and furnished their own material. Shown are (left to right) Mrs. James A. Sandison of 333 Oakland avenue, Mrs. Frank Davis of 70 Euclid avenue, Mrs. Lyle Saum of 2794 Voorheis road and Mrs. Mattie Sherwood of 130 Norton avenue.

Girls' Academy to Be Built

Property Purchased From Walter O. Briggs Estate

The purchase of a 20-acre site in Bloomfield Hills for a girls' academy was announced Wednesday by Mother K. S. Wansboro, principal of Sacred Heart academy, 11515 Woodrow Wilson.

The acreage is part of the former Walter O. Briggs estate and was purchased from the Crestwood Charitable foundation.

A group of friends, interested in the academy and the religious community, collected funds for the purchase of the property. The purchase price was not disclosed.

"The Sacred Heart academy has outgrown its present location and expansion is necessary," Mother Wansboro told The Michigan Catholic.

The parking facilities at the academy are very inadequate, she added.

The academy, founded in Detroit in 1851, moved from its former location on Jefferson ave. to Woodrow Wilson in 1918. The academy has 265 girls in the high and grade schools.

The future school site is between Kensington and Squirrel Rds., east of Woodward ave.

Hoover, Kennedy to Be Honored by Christophers

NEW YORK—Former President Herbert Hoover and United States Sen. John F. Kennedy were among 15 authors, reporters and cartoonists named as Christopher award winners Thursday.

Mr. Hoover was honored for his article in the June 10 issue of This Week magazine entitled, "The Leadership I Believe In," which pointed out that man's progress is measured by his religious faith in the principles of Christ.

Sen. Kennedy was cited for his book, "Profiles in Courage," which depicts the lives of outstanding American patriots.

Four newsmen and four magazine writers also received the semi-annual Christopher awards for the period ending June 30.

Fr. James Keller, MM, founder of the Christophers, pointed out that those receiving awards were singled out because they had used their God-given talent in a positive way.

Each winner received a bronze plaque engraved with the Christopher motto: "Better to light one candle than to curse the darkness."

Bill Aids Pastors

WASHINGTON—President Eisenhower has signed a bill permitting airlines to grant reduced fares to ministers of religion on a space-available basis.

Migrant Ministry Serves Dawn to Dusk Workers

The roads and fields across the country are filled with migrants and their families, trying to wrest a living from the soil on their annual hegira.

Many significant facets of the Migrant Ministry of the churches and of migrant life are revealed in the annual nation-wide survey of this unique operation made public by Edith Lowry, executive secretary of the National Council of Churches' Division of Home Missions.

* * *

August sees the height of the migrants' dawn-to-dusk effort. Pedro and his wife and kids from Texas. Manuel from Mexico, Jose from Puerto Rico and Juan, a Barbadian Negro, as well as Tom and Mary, native Americans for several generations, follow the highways and the bean rows.

In order to assure these people, housed in shacks and cabins, poorly nourished and badly schooled, some of the normal necessities of life—religious services, play, vacation church school, classes and community acceptance—the Migrant Ministry serves them for the 36th year.

* * *

Some 300 year-round and summer staff, trained by the division and co-sponsored by state and local Councils of Churches, by United Church Women and by other community groups, are moving into 30 states to offer the wanderers and their children warmth and help. As the migrants pass on to the next town, Migrant Ministry teachers, pastors, nurses, social workers and seminarians often move with them.

Because of traffic accidents in transporting migrants, State Migrant Committees are urging state governments to enact the transportation code suggested by the President's Committee on Migratory Labor.

They are pulling for the establishment of State Migrant Labor Commissions — 11 are already functioning—and are working with government groups everywhere to help migrants help themselves. This is the 1956 Migrant Ministry emphasis, according to Miss Lowry, who is also national director of the Migrant Ministry for the National Council of Churches.

Bible Translation Wins Favor Among Japanese

A missionary of the Reformed Church in America has reported from Japan that the Japanese Kogotai (colloquail) Bible which was given a special prize during the Mainichi newspaper's book awards, has already gained a greater acceptance in this largely non-Christian nation.

Miss Florence Walvoord has reported that the Japanese people heretofore considered the Bible to be a foreign book.

The first prize book award recognized the Bible as a Japanese book, and one that has significance for Japan.

Already, according to Miss Walvoord, the Kogotai translation has been selected by the National Library Association of Japan as one of its "recommended books."

This means that three thousand libraries all over Japan will be urged to put this edition of the Bible along with other books for special display and recommended reading.

Mexico's Choc Indian Reads the Beatitudes

High in the mountains of Southern Mexico, a Chol Indian proudly reads the Beatitudes from his new Gospel of Matthew. His people can trace their ancestry to the great Mayan civilization of more than a thousand years before Christ. Through all those centuries they had engaged in wildly fanatical pagan rites.

* * *

As recently as ten years ago, no evangelist could safely approach their villages, especially during the "death festivals." In 1947, the Chols received the first book in their own language. It was the Gospel of Mark. Others have followed and soon the entire New Testament will be complete. Now there are 6,000 Christians in that ancient tribe. When they sit by the evening fire and read that Book by the flickering light, you are there.

Adventists Seek Hangover Room

Bars Should Provide Quarters for Customer Who Takes Too Much

The establishment of a "hangover lodge" for bars and taverns and nightclubs was advocated last night in an address before a capacity audience at the Seventh-day Adventist campground at Grand Ledge.

* * *

W. A. Scharffenberg, executive secretary of the International Temperance Association, Washington, D.C., stated that, "a law should be enacted that would require every establishment selling liquor by the drink to add an additional room or annex to be used for sobering up patrons who are driving automobiles."

* * *

"The number of fatalities on the highways is appalling," he went on, "and we are doing nothing about this increasing slaughter except to give our blessing to it. The bartender should be required by law to ask the driving patron for his car keys and when he is finished he should be ushered into the 'hangover lodge' and kept there until the alcohol is completely oxidized."

* * *

Scharffenberg has just returned from his fifth globe-girdling tour in which he contacted many heads of state including presidents, kings and prime ministers. Purpose of the tour was "desocialization" of alcoholic beverages by seeking to have their use banned at diplomatic and state functions.

To Speak at Convention

Dr. Elton D. Trueblood, one of the nation's best known religious educators and chief of religious information of the U.S.I.A., will be a major speaker at the first National Convention of Christian Men, to be held in Cleveland, Sept. 14-16.

* * *

Others on the program will include Billy Graham, Dr. Norman Vincent Peale, Dr. Eugene Carson Blake, Mayor Roe Bartle of Kansas City, and Congressman Walter H. Judd of Minnesota.

EAST HURON at PERRY

Central Methodist

REV. MILTON H. BANK, D. D., Minister CALVIN C. RICE, B. D., Asst.

SUNDAY SCHOOL .....10:00 A. M.
MORNING WORSHIP ....10:55 A.M.
"Baptism, Gift and Challenge"
(Broadcast Over WPON 11:00 A. M.)
Rev. Rice, Preaching

"The LITTLE CHURCH with the BIG HEART"
Invites You To
Morning Worship .....11:00 A. M.
Pilgrim Y. P. S. ..... 6:45 P. M.
Evening Service ..... 7:30 P. M.
Bring Your Family to Sunday School .....10:00 A. M.
THE PILGRIM HOLINESS CHURCH
BALDWIN at FAIRMOUNT — E. W. SWANSON, Pastor

CHURCH of the NAZARENE
60 State Street
"Pontiac's Singing Church"
KENNETH A. HUTCHINSON, Minister — ARTHUR HUBBS, Minister of Music
11:00 A. M.—Morning Worship
7:30 P. M.—Evening Evangelistic Service
Will be Replaced by the District Camp Meeting Near Howell
Sunday School, 9:45 A. M. Youth Group, 6:30 P. M.

FIRST BAPTIST CHURCH
Oakland and Saginaw
Pontiac, Michigan
Rev. H. H. Savage, Pastor
Rev. W. E. Hakes, Ass't Pastor
Our responsibility—the World; Our resources—the Word.
SUNDAY SCHOOL—9:45 A. M.
(Classes for All Ages)
MORNING WORSHIP—10:45 A. M.
"OCCASION FOR JOY"
EVENING WORSHIP—7:00 P. M.
"THE LEAVEN OF THE PHARISEES"
Dr. H. H. Savage Preaching at Both Services

HIGHLAND CONGREGATIONAL CHURCH
½ Block Off M-59 on Milford Rd.
10:00 a. m. Sunday School
11:00 a. m. Morning Worship

AVONDALE BAPTIST CHURCH
2155 Auburn Rd., Near Crooks
10:00 A. M. Sunday School
11:00 A. M. Worship Hour
Rev. Richard DeGrow, Pastor

Bethany Baptist Church
W. Huron at Mark
9:45 A. M.
Sunday Church School
11:00 A. M.
Morning Worship Service
JOHN HATCHETT, guest speaker
Fred Robert Tiffany, Pastor



The Christian and Missionary Alliance Church
178 Green Street
(Near Orchard Lake Ave.)
Sunday School .... 9:45 a. m.
Sunday Worship ...11:00 a. m.
"The Beauty of Holiness"
Evening Service .... 7:30 p. m.
Guest Speaker: Rev. Clair Nelson, Saratoga Springs, N.Y.
REV. G. J. BERSCHE, Pastor
BRANCH SUN. SCHOOL, 9:30 A. M.
230 N. Cass Lake Road

FIRST CHURCH OF THE BRETHREN
46 North Roselawn
Sunday School, 10 A. M. Morning Message by the Pastor, 11 A. M.
Evening Worship, 7:00 P. M.—"WHEN WE WORK WITH GOD"
Saturday, 6:00 P. M.—Young Peoples' Class
Sponsoring an Ice Cream Social on the Church Lawn.
LEROY SHAFER, Pastor

FIRST SPIRITUALIST CHURCH
16 CHASE STREET
Evening Service .....7:30 P. M.
REV. PETER EVERT from Fenton, Pres. M.S.S.A. of Churches
SILVER TEA, TUESDAY, AUGUST 21 at 8:00 P. M.
Open Forum Wednesday 7:30 P. M.
AIR-CONDITIONED

ZION CHURCH OF NAZARENE
239 EAST PIKE STREET
Sunday School, 10:00 A. M. Morning Service, 11:00 A. M.
Young People Service, 6:45 P. M.
Evangelistic Service, 7:30 P. M.
REV. W. E. VARIAN, Pastor
LAVERN SHEFFIELD, Music Director



CHRISTIAN TEMPLE
505 Auburn Ave.
Dr. and Mrs. Leland L. Marion, pastors
9:45 A.M.—Morning Worship and Bible School
Rev. Lola Marion, Speaking
7:45 P.M.—Evening Evangelistic Service
Dr. Leland L. Marion, Speaker
7:45 P.M. Wed.—Bible Study
A Friendly Place to Worship
Full Gospel—Nondenominational

Central Christian Church
347 North Saginaw Street
CHAS. D. RACE, Pastor FE 4-0239
BIBLE SCHOOL .....9:45 A.M.
MORNING WORSHIP 11:00 A.M.
EVANGELISTIC HOUR .....7:30 P.M.
WED. PRAYER MEETING
at the Church .....7:30 P.M.

FIRST CONGREGATIONAL CHURCH
Corner East Huron and Mt. Clemens at Mill St., Pontiac
(Opposite Post Office)
SUNDAY MORNING SERVICE 10:30 A. M.
REV. C. F. BADDER, Guest Speaker
Asst. to the Supt. of the Mich. Congregational Christian Conference
"WHY THE CHURCH"

CHRISTIAN SCIENCE
SUBJECT FOR SUNDAY
"MIND"
Sunday Services and Sunday School 11:00 A.M.
Wednesday Evening Service, 8 P.M.
Reading Room 2 East Lawrence Street Open Daily 11 A.M. to 5 P.M.
Friday to 9 P.M.
FIRST CHURCH OF CHRIST, SCIENTIST
Lawrence and Williams Streets
HOW CHRISTIAN SCIENCE HEALS
"MEETING OUR RESPONSIBILITIES"
Station CKLW—800 Kc Sunday 9:45 A.M.

FIRST OPEN BIBLE CHURCH
1317 Joslyn
1 Block N. of Walton Blvd.
Sunday School .....10:00 a.m.
Morning Worship ...11:00 a.m.
Youth Service .....6:45 p.m.
Evangelistic Service 7:45 p.m.
Wed. Prayer Meeting 7:45 p.m.



Build your home with us on the Open Bible
Rev T. H. Staton, FE 2-8497

Lake St. Church of God
Church School, 9:45 A.M.
Morning Service, 11:00 A.M.
Y. P. Service, 6:30 P.M.
Evening Service, 7:30 P.M.
Prayer Service and Bible Study, Tuesday, 7:30 P.M.
Rev. Paul Cooley, Pastor 88 Orton

FIRST CHURCH OF GOD
25 East Boulevard — South of Lockout Drive
9:45 a.m. Sunday School 10:45 a.m. Morning Service
7:30 p.m. Evening Service
H Eugene Ramsey, Minister — Gen. Offices: Anderson, Ind.

9:45 A.M. SUNDAY SCHOOL
Classes for all ages.
10:00 A.M. WORSHIP
"The Test of Confidence."
Brown City Camp—Aug. 16 to 26
NO EVENING SERVICE
August 19th or 26th
FIRST UNITED MISSIONARY CHURCH
135 Prospect St.—Rev. O. P. Eastman, Pastor

ST. JOHN'S LUTHERAN CHURCH
87 Hill Street at Cherry Court
Sunday School .....9:45 A. M.
Morning Worship .....11 A. M.
Rev. Carl W. Nelson, B. D., Pastor
Parsonage: 148 Owego Drive FE 4-3496

Church of Christ
1180 N. Perry — Phone FE 2-6269
MILTON E. TRUEX, Minister
"THE HERALD OF TRUTH" WXYZ—Each Sun. 1:00 to 1:30 P.M.
7:30 P.M. Sunday Evening Service
FE 5-7642
7:30 P.M. Wednesday Eve. Service
9:30 A.M. Sunday Bible School
10:30 A.M. Sunday Worship
871 Robinwood Ave.



First General Baptist Church
249 Baldwin Ave. FE 4-7172
Sat. Evening Service..... 7:30 P. M.
Sunday School ..... 9:45 A. M.
Morning Worship .....11:00 A. M.
Evening Service ..... 7:00 P. M.
Lowell D. Baggett, Choir Director
Rev. Robert Garner, Pastor. FE 4-7407

Beginning Monday, August 20—Two Full Weeks
PONTIAC'S FIRST GOSPEL SCHOOL OF MUSIC
For the very first time in Pontiac the privilege of studying all phases of Gospel Music under trained teachers is being offered to Choir Directors, Pianists, Soloists, Quartets, Gospel Singers and Musicians. All church groups (composed of eight or more) can attend day or night classes for two weeks for as little as $5. Several churches have enrolled their groups, we have accommodations for approximately 50 more pupils. Special attention will be given to choir groups, directors, song writers, and evangelistic singers.
Subjects: Rudiments of Music, Sight Singing, Theory, Harmony, Voice, Directing and Piano. Other teachers will be added if required. This is an evangelistic but non-denominational school under the direction of Evangelist C. E. DeWeese. **For more information call: FE 4-7171—FE 4-0480—FE 4-7407—FE 5-5293—FE 5-6175.**

All Saints Episcopal Church
Williams Lake at West Pike
The Rev C. George Widdifield, Rector
The Rev Lewis W Towler, Curate
SUNDAY SERVICES:
8:00 A.M. Holy Communion
9:30 A.M. Holy Communion
11:00 A.M. Morning Prayer and Sermon by the Rev. Lewis W. Towler

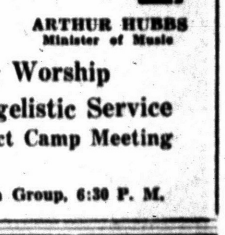

ST. GEORGE'S CHAPEL
MILFORD, MICH.
8:00 A.M.—Holy Communion
10:00 A.M.—Morning Prayer and Sermon by the Rev. Robert J. Bickley, Vicar

ST. ANDREW'S CHAPEL
4386 Dixie Hwy., Drayton Plains
8:00 A.M.—Holy Communion
10:00 A.M.—Holy Baptism and Sermon
Rev. Waldo R. Hunt, Vicar

How Many Sacrifices?

But don't Protestants believe that *every* sin must be paid for?" Jim asked his friend, a well known Bible-believing Protestant layman.

"Why, yes," Ted replied, "Protestants have always believed that all sin must be paid for."

"But you don't believe that church attendance, donations to the church, going to mass, and repeating prayers help to pay for sins, do you?"

"No, Jim, the Bible makes it clear that none of our actions, however good they may be, can help to pay for our sins. From the beginning of time there has been only one sacrifice for sin. The Bible says: 'Christ was *once* offered to bear the sins of many.'" (Hebrews 9: 28)

"Do you mean that there is nothing we can do to help pay for our sins?" Jim continued.

"If we follow the Bible," Ted replied, "it is the inescapable conclusion that there cannot be any further sacrifice for sin. Nothing we do, nothing we give, will serve to gain merit for us in the sight of God. Everything that can be done has already been done in the sacrifice of the Son of God, Jesus Christ."

"Well, then, how *do* we gain favor in the sight of God?" Jim asked.

"Just by accepting His favor, Jim. Either we must decide to accept God's free gift of salvation through the completed sacrifice of Jesus Christ, or we neglect the offer and thereby cut ourselves off from the mercy of God. The Bible makes this choice clear when it says that 'the wages of sin is death; but the gift of God is eternal life through Jesus Christ our Lord.'" (Romans 6: 23)

Bible-believing Christians know that salvation is based on faith in the completed sacrifice of Jesus Christ. This faith results in the performance of good deeds. Good deeds are a natural characteristic of the believer in Christ, but they are not a means of salvation. The Bible makes this clear when it says: "For by grace are ye saved through faith; and that not of yourselves: it is the gift of God: Not of works, lest any man should boast. For we are his workmanship, created in Christ Jesus unto good works, which God hath before ordained that we should walk in them." (Ephesians 2: 8-10)

If you wish to know more about the assurance of salvation, send for the FREE pamphlet which will be mailed to you if you fill in and mail the following:

THE NATIONAL ASSOCIATION OF EVANGELICALS
Box 7411, Washington 4, D. C.
Please send FREE pamphlet (EA6)
Name.....
Street.....
City.....Zone.....State.....

Beauteous Brides Walk Down Aisle in 8 Weddings



MRS. ADDISON GRANT NOBLE JR.

Noble-Colbert Nuptials Read Today

BLOOMFIELD HILLS—Rows of shirred silk illusion fitted into a small cap appliqued with heirloom Rose Pointe lace held Sarah Colbert's cathedral veil of illusion when she was married to Addison Grant Noble Jr. this afternoon in Christ Church Cranbrook.

The Rev. Robert L. DeWitt read the ceremony at 4:30 o'clock.

The bride is the daughter of Mr. and Mrs. Lester L. Colbert of Martell drive, and the Rev. and Mrs. A. Grant Noble of Williamstown, Mass., are parents of the bridegroom.

White Italian silk peau de soie formed the wedding dress, with seed pearls appliqued at the square neckline and short shirred sleeves. The bouffant skirt was shirred at the hipline and fell in a cathdral train. The bridal bouquet was a semi-cascade of lilies of the valley and eucharist lilies with ivy.

HEIRLOOM JEWELRY

The bride wore heirloom earrings and a gold ring which belonged to her paternal great-grandmother. Her engagement ring had belonged to the bridegroom's great-grandmother.

Barbara Dodds was the maid of honor. Bridesmaids were Frances Ryan Allen, Mary Lynn Bennett, Nancy Kay Carlisle, Helen Marshall Waterman, Cornelia Stetson Ward, Caroline Rush Noble. Sarah Belle Noble served as junior bridesmaid, and Jane Sawyer was a flower girl.

All attendants wore chiffon waltz-length frocks with shirred bodices, bustle bows and back panels of a deeper shade of chiffon. The honor maid wore deep geranium pink with ice-pink folds of chiffon draped into a square neckline.

* * *

The bridesmaids wore ice-pink chiffon accented with deeper pink, and the junior bridesmaid wore white with ice pink accents. All wore picture hats of matching pleated horsehair braid, with sprays of lilies of the valley. They carried tulle baskets filled with roses, geraniums and geranium leaves.

FLOWER GIRL IN PINK

The flower girl was dressed in a floor-length frock of deep pink chiffon with a miniature hat and a tiny basket filled with rose petals.

John Louis Van Zelm Sprague was the best man. Ushers included the bride's two brothers, Lester Lum Colbert Jr. and Nicholas Colbert; John Talbot Jr., Henry Martin Baird Voorhis and George B. Ramseyer of Canton, Ohio.

Mrs. Colbert wore a Carnegie blue sheath gown with hip-length jacket. Her small hat was of Heaven blue tulle with royal blue, and her flowers were deep blue delphiniums.

Mrs. Noble wore pale blue taffeta with net and a matching hat of crisscross velvet bands. Her flowers were pale blue delphiniums.

* * *

A reception was given at Orchard Lake Country Club.

For traveling the bride wore a beige Italian silk suit with a dark brown hat.

After a wedding trip to Northern Michigan the couple will live in Williamstown, Mass.

Sunset Club Makes Boat Trip to Bob-Lo

Members of the Sunset Club, sponsored by the Pontiac Parks and Recreation Department, made a recent boat trip to Bob-Lo Island. Arrangements were made at a meeting held at Adah Shelly Library.

The group will meet Aug. 23 at 1 p.m. at Oakland Park. In case of rain, the meeting will be held at Adah Shelly Library.

Margaret Mary Schmansky and William C. Pfahlert Jr. were married this morning at Our Lady of Refuge Church. Her parents are Mr. and Mrs. Eugene A. Schmansky of Westacres, and his parents are the William C. Pfahlerts of Lakeland avenue.



MRS. WILLIAM C. PFAHLERT JR.

Margaret M. Schmansky Weds William Pfahlert Jr.

The Rev. Giles Bartle of Our Lady of Refuge Church officiated at the wedding this morning of Margaret Mary Schmansky, daughter of the Eugene A. Schmanskys of Westacres, and William C. Pfahlert, Jr. William's parents are Mr. and Mrs. William C. Pfahlert of Lakeland avenue.

For the 10 o'clock service, the bride chose a gown of nylon sheer with a semi-scoop neckline, short shirred sleeves and a fitted basque waist.

* * *

Her bouffant skirt extended into a chapel train. The neckline of the gown was trimmed with embroidered flowers with the same flower detailing appliqued on the skirt.

A heart-shaped Juliet cap trimmed with lace and seed pearls held the bride's fingertip veil of illusion. She carried a colonial bouquet of yellow carnations surrounded by white carnations.

Ballerina-length gowns of yellow printed sheer nylon were worn by the bridal attendants. The gowns were fashioned with scoop necklines, fitted bodices and full skirts over hoops.

Patricia Schmansky was her sister's maid of honor. She carried a colonial bouquet of yellow carnations. The other attendants, Beatrice Schmansky and Wilma Pfahlert, carried bouquets of aqua carnations.

* * *

Serving as best man was Norman Schmansky of Orchard Lake. Seating the guests were John Schmansky of Orchard Lake and Eugene Morris.

For the reception, held at Westacres Clubhouse immediately after the ceremony, Mrs. Schmansky chose a turquoise princess style dress with white accessories. Her corsage was of white carnations with pink rosebuds.

Mrs. Pfahlert wore light blue voile with white accessories, and her flowers were white carnations and pink rosebuds.

* * *

When the couple left on a honeymoon to Northern Michigan, the new Mrs. Pfahlert had changed to a pink linen sheath dress with a navy blue duster and white accessories.

The couple will reside on Clayburn street at Crescent Lake on their return from the wedding trip.

Bride's Dad Officiates at Wedding

2 Pastors in Family Unite Miss Hagans, D. Nolan Kaiser

Wearing a gown of taffeta and Alencon lace fashioned by her mother, Nancy Joanne Hagans became the bride of D. Nolan Kaiser Friday evening at First Methodist Church, Holland.

The couple was married by the bride's father, the Rev. John O. Hagans, and the Rev. Stanley Buck of Benton Harbor, uncle of the bride.

The Rev. and Mrs. Hagans of Holland are the bride's parents, and Nolan is the son of Mr. and Mrs. Carlton D. Kaiser of Ledyard street.

Four hundred guests attended the candlelight service, performed before an altar banked with white gladioli and zinnias.

* * *

The bride's gown featured an empire waistline and boat neckline accented with a pearl-embroidered lace collar. Her long sleeves tapered to points at the wrists. A chapel-length train extended from her full skirt, fashioned with an overskirt of Alencon lace.

WORE GIFT EARRINGS

A Juliet cap of Alencon lace, heavily embroidered with pearls secured her veil of illusion, and her only jewelry was her pearl earrings, a gift of the bridegroom. The bridal bouquet was of white rosebuds and stephanotis.

Bridal attendants were Margaret Rose Hagans of Holland, sister of the bride; Shari Robertson of Brighton, Carol Kuyper and Sally Damson of Holland, and Mrs. Jack Chettleburgh, sister of the bridegroom.

Their gowns, styled identically, were waltz-length. The maid of honor wore light blue dotted Swiss, and the other attendants' gowns were of medium blue dotted Swiss. All wore small picture hats matching their gowns and carried colonial bouquets of carnations and roses in pastel shades.

FATHER BEST MAN

Carlton Kaiser was his son's best man. Serving as ushers were Joseph Serra of Detroit, Alden Burns of Grand Rapids, Lee Parkinson of Manistee and Jack Chettleburgh.

* * *

Bridal recitals were sung by David Serriema of Grand Rapids and Mrs. Arthur Placeway of Lapeer, aunt of the bridegroom.

The recessional was written for the wedding by Anthony Taffs, professor of music at Albion College.

A reception was held in the church parlors with Dr. and Mrs. Keith Moore, the bride's aunt and uncle, serving as master and mistress of ceremonies.

MOTHER IN BEIGE

For her daughter's wedding, Mrs. Hagans wore an embroidered beige polished cotton sheath dress, with beige and pink accessories and a corsage of pink roses.

Mrs. Kaiser wore an aqua lace dress with pink accessories. Her flowers were rose colored roses.

The bride changed to a beige silk suit dress, with beige and brown accessories and a corsage of gold zinnias for her wedding trip.

* * *

Following a honeymoon in northern Michigan, the couple will make their home in Ann Arbor where the bridegroom will attend graduate school.

Shower Honors Bride-to-Be Shirley Seaman

Shirley Jean Seaman, bride-elect of Marvin Landry, was honored at a miscellaneous shower given by Mrs. Robert Unsworth and Mrs. Robert Jackson at the Jackson home at Brendel Lake.

* * *

Shirley, the daughter of Mr. and Mrs. Robert Seaman of Meadowlawn drive, will marry Marvin, Sept. 8 at St. Michael Church. His parents are Mr. and Mrs. Joseph Landry of Cleveland, formerly of Pontiac.

Attending the recent shower were Mrs. Seaman, Mrs. Landry, Mrs. Dallas Haun, Mrs. Robert Johnson, Mrs. Harry Jackson, Mrs. Dempsy McCormick and Mrs. William Landry.

Completing the guest list were Mrs. C. W. Seaman, Mrs. Plummer Eaglan, Mrs. Art Evans, Mrs. Marvin Cole, Mrs. Ross Johnson, Mrs. Clarence Ingersoll and Mrs. Elwood Seaman.

Birthday Party Held for Marcee Merrill

Karen Bronoel of Pioneer drive entertained at a surprise birthday party for Marcee Merrill of Bloomfield Hills. Marcee celebrated her birthday a day early, Wednesday.

Guests attending were Heidi Griffith, Mary Lou McLaughlin, Margaret Melzer, Starr Merrill, Virginia Norvell, Helen Marie Ramsdell, Marjorie Rapaport, LaNetta Rowston and Helen Thams. Others were Judy Whitmer and Jeannette Wright.



MRS. D. NOLAN KAISER

Norma Schields Becomes Bride of Norman Goddard

Married this afternoon in a ceremony at First Congregational Church of Rochester were Norma Jeane Schields and Norman Lewis Goddard. The Rev. E. John Yuells officiated at the 2:30 o'clock service.

The bride is the daughter of Mr. and Mrs. Walter E. Schields of Rochester, and Norman's parents are Mr. and Mrs. Emmons A. Goddard of Bloomfield Hills.

A floor-length gown of embroidered nylon tulle was worn by the bride. It was fashioned with short sleeves, a Sabrina neckline and tiered skirt. A headpiece of pleated nylon tulle and seed pearls secured her fingertip veil of illusion.

Her only jewelry was a single strand of pearls, a gift of the bridegroom. She carried a French colonial bouquet of stephanotis, centered with a white orchid.

THREE ATTENDANTS

Mrs. William Mitzelfeld of Rochester was matron of honor. Her other attendants were Mrs. Benjamin Beaton of Clawson and Jane Neafie of Rochester.

They wore powder blue and white organdy over net and taffeta. The waltz-length gowns featured V necklines. Their flowers were French colonial bouquets of shattered blue and white carnations, and they wore halos of shattered blue and white carnations in their hair.

John Hardy of Birmingham was best man. Ushers were Bruce Smiley of Birmingham, David Maylen of Walled Lake, Ronald Gabel of Liverpool, N. Y., and Kent Ellis of Winnetka, Ill.

Mrs. Schields chose a dress of dusty rose lace over taffeta with pink accessories and a white orchid corsage. Mrs. Goddard wore gray chiffon with white accessories and an orchid corsage.

* * *

Following a reception held at Rotunda Inn, the bride changed to a gray and white dress of cotton and silk. She wore white accessories and the orchid from her bridal bouquet.

After a wedding trip through Canada, the couple will reside in Birmingham.

Advise Girl Not to Rush Welcome

Wait Home for Call From Boy Flying In From Army Stint

By EMILY POST

"Dear Mrs. Post: My niece has been writing to a boy in service for the past year. She saw him only twice before he left for the Army, but they have become very friendly through their letters. She received word that he is flying back to the United States and he has told her when he expects to arrive.

"She wants to go to the airport to meet him. I think it would be most improper for her to do so and that she should wait until he comes to see her. What is your opinion?"

Answer: I agree with you that it would be unwise and might prove to be a mistake for her to meet him, and it couldn't possibly be wrong for her to wait for him to come and see her.

Dear Mrs. Post: "I am to be a bridegroom shortly and have a problem that I would like very much to have you help me with. My mother is not living and my father has been seeing a woman friend quite steadily for the past six months. They are not engaged, although I believe they will marry some day.

"My father insists that she be seated in the front pew with him and at the reception that she be seated next to him at the main table. I do not think this is proper as she is not a member of the family. Will you please give me your opinion of this?"

Answer: If father would on this occasion announce his engagement, it would be quite proper; otherwise, not.

"Dear Mrs. Post: Every so often I meet a young woman I know on my way to the subway and I never know whether or not I am supposed to pay her carfare. Would it be cheap not do do so? I would very much like to know what is correct in the situation?"

Answer? It would be incorrect and discourteous for you to pay her carfare.

Shower Fetes Mrs. Galliher

Mrs. Bradley Galliher was the honoree at a pink and blue shower given by Mrs. James Curd of East Walton boulevard.

Invited guests at the recent shower were Mrs. Lyle Cox, Mrs. Charles Waltman, Mrs. Bruce Boyd, Mrs. Willis Schnekenburger, Mrs. Pat Tinson, Mrs. Essel Aslin, Mrs. Samuel Dovonno, Mrs. Truman Bolin and Mrs. Andrew Curd, Mrs. Orville Duncan, Mrs. Claude Williamson, Mrs. Barney Bolin, Mrs. Robert Davis, Mrs. Wayne Buchanan and Mrs. Duane Bates.

Completing the guest list were Mrs. Charles Butler, Mrs. James Bolin, Mrs. William Steed, Barbara Wilson and Juanita Dovonno.

To reside on Newberry street are Mr. and Mrs. Floyd E. Reynolds. They were married Friday evening. The bride is the former Carol Jean Wortman, daughter of Mrs. June Wortman of Dwight avenue and Louis Wortman of Detroit. Mr. and Mrs. Howard Reynolds of Boston avenue are his parents.



MRS. FLOYD E. REYNOLDS

Carol Jean Wortman Wed in Gown of Silk and Lace

Carol Jean Wortman wore a bridal gown of Duopioni silk with Alencon lace, for her marriage to Floyd E. Reynolds Friday evening.

The gown was fashioned with long sleeves tapered to points at the wrists, a basque waistline and a bouffant skirt that extended to a fan sweep train.

Her fingertip veil of French illusion was secured by a crown type headpiece trimmed with seed pearls. Her only jewelry was an opal necklace, a gift of the bridegroom. White roses and white carnations comprised her bridal bouquet.

She was given in marriage by her uncle, George Hess of Chicago.

* * *

The new Mrs. Reynolds is the daughter of Mrs. June Wortman of Dwight avenue and Louis Wortman of Detroit. Floyd is the son of Mr. and Mrs. Howard Reynolds of Boston avenue.

PRESBYTERIAN CEREMONY

The Rev. Edward Auchard of First Presbyterian Church officiated at the 8 o'clock service Friday evening, in the presence of 300 guests.

* * *

Princess style gowns of Monaco blue crystalette were worn by bridal attendants Laura Pearson, Betty Wortman and JoAnne Wortman, sisters of the bride and Patti Smith.

Miss Pearson, maid of honor, carried a bouquet of white carnations and yellow roses. The other attendants carried white carnations and pink roses.

Floyd had Robert Wright as his best man. Seating the guests were Glen and Roger Reynolds, brothers of the bridegroom; Ted Johnson and Donald Lowell.

GREETED GUESTS

Greeting her guests at the reception held in the church parlors, Mrs. Wortman wore a blue lace dress with matching accessories and a yellow rose corsage. Mrs. Reynolds wore rose lace with matching accessories and a pink rose corsage.

Floyd is a graduate of General Motors Institute of Technology, Flint, and Carol attended Michigan State University.

For traveling to Northern Michigan, the bride changed to a pink lace sheath dress with white accessories and the rose corsage from her bridal bouquet. The newlyweds will reside on Newberry street on their return.

Out-of-town guests from Chicago, Ohio, Charlevoix, Ironton, Flint, Birmingham, Detroit and Livonia attended the wedding.

Sara Wright, George Menold Speak Vows

BIRMINGHAM — In St. Dunstan's Chapel of Christ Church Cranbrook this afternoon at 1:30, Sara Ferguson Wright, daughter of Mr. and Mrs. Robert McCamman Wright of Aspen road, became the bride of George Allen Menold of Detroit. His parents are Mr. and Mrs. George W. Menold.

The bride wore white embroidered nylon organdy, waltz length, under a fingertip veil of illusion. Her bouquet was of stephanotis and lilies of the valley.

Joanne Sharp of Grosse Pointe was maid of honor, and Carol Hoskins and Donna Menold were bridesmaids. All wore white dotted Swiss frocks and carried yellow daisies.

James Layman was best man and ushers were James Sennett of South Bend, Ind., and William Brown of Birmingham.

The couple will live in Saline.

Joydeaux Club Gets Under Way

An organizational meeting of the Joydeaux Club was held Wednesday evening at the Waterly street home of Mrs. Paul W. Fournier. Plans were made for future activities, which includes the election of officers.

Charter members of the newly formed club are Mrs. William F. Bergemann, Mrs. James G. Skaggs, Mrs. Richard Lasko, Mrs. James R. Richmond, and Mrs. Ronald A. Fleming.

Mrs. James Leitner, Mrs. H. James Elliott, Mrs. Vern L. McCracken and Mrs. James P. Husrey complete the list.

Rivest-Prance Nuptials Solemnized

To honeymoon in Northern Michigan and Canada are Mr. and Mrs. Robert Nicholas Rivest, who were married this morning at St. Hugo of the Hills.

* * *

The bride, the former Donna Jeanne Prance, is the daughter of Mr. and Mrs. A. W. Prance of Bloomfield Hills. Robert's parents are Mr. and Mrs. L. A. Rivest of Royal Oak.

For the 11 o'clock service, the bride wore a gown of imported Swiss embroidered organdy over taffeta. The bodice had a square neckline and short sleeves, and the bouffant skirt of three tiers extended into a cathedral train.

Her headpiece was cloche style, designed with imported French lace and sequins. Her veil was fingertip length and the bridal bouquet was fashioned of stephanotis and orchids.

ATTENDED BRIDE

Jannette Stephens, Mrs. John Wake, sister of the bride, Mrs. Grady Owen Robertson and Judy Seaborn attended the bride.

They wore identical pink nylon ballerina - length gowns with matching picture hats, and each carried a basket of roses, daisies and gladioli.

Kathy Wake, niece of the bride, served as flower girl.

* * *

Best man was Herbert A. Abrash and ushers for the ceremony were William D. Glaspie, Morgan A. Davis and James C. Rivest, brother of the bridegroom.

For the reception held at Red Run Golf Club in Royal Oak, Mrs. Prance wore a pink lace sheath over taffeta, with matching accessories.

Mrs. Rivest chose a powder blue lace sheath with matching accessories.

When the couple leave on their honeymoon tonight, the bride will wear a dark cotton sheath with a white picture hat and white accessories.

They will make their home in East Lansing.



St. Hugo of the Hills was the scene of the wedding this morning of Donna Jeanne Prance and Robert Nicholas Rivest. She is the daughter of Mr. and Mrs. A. W. Prance of Bloomfield Hills, and he is the son of Mr. and Mrs. L. A. Rivest of Royal Oak.

MRS. ROBERT NICHOLAS RIVEST

Good Grooming Can Win You a Job

By JOSEPHINE LOWMAN

A friend of mine is head of an employment agency and she often has mentioned her experiences in working with people. If you could hear her talk you would understand the importance of good grooming when you look for a job (and after you get one, too).

* * *

At no other times does personality and good grooming pay such big dividends as when looking for a job or being interviewed for one.

By this I do not mean that a well turned ankle makes up for skill. Reputable firms are scared to death by this approach.



At no other time does personality and good grooming pay such big dividends as when looking for a job or being interviewed for one.

Nevertheless, many young women fail to get jobs they had set their hearts on because of poor grooming. Maybe it was poorly cared for fingernails, or a slip that showed, a dingy collar, or shoes which needed polishing.

The modern office is streamlined in efficiency and in appearance and the dowdy looking woman does not have a chance.

BE YOURSELF

Naturalness is always an asset in social life, at home and in the office. Don't try to pose. Be yourself!

Modern competition calls for brains, honesty, enthusiasm, good grooming and special training. But many capable people have missed the job for which they were fitted by training and temperament because of some one attribute which struck the boss as impossible.

It may have been careless grooming, a bad breath, poor posture or self-consciousness which caused the downfall.

* * *

Don't be foolishly sabotaged by legs that cry for depilatories, by slumping posture, underarm odor or by overweight.

B'nai Israel Plan Sunday Installation

The Congregation B'nai Israel Youth Group will present its second annual Installation Dinner Dance Sunday, from 6:30 p.m. to midnight, at the Congregation B'nai Israel Synagogue.

Helene Prizant and Patt Steinberger are cochairman for the affair.

Karl Berg, outgoing sponsor of the group, will serve as master of ceremonies following the dinner. Rabbi Israel Goodman will give the invocation and Donald Levin will give a welcome on behalf of the sponsors.

Charles Jacobs will act as installing officer.

Martin Smith is the newly elected president; Michael Newhouse, first vice-president; Richard Serwin, second vice-president; Leah Berg, corresponding secretary; Barbara Berg, recording secretary and Toby Gilbert, treasurer.

Charles Syers and Mel Nosanchuk will be installed as sargeants-at-arms.

Miss Prizant has announced her committee chairmen to be Leah Berg and Miachel Walker, decorations; Toby Gilbert and Gerry Grumet, tickets; Jacque Levin and Michael Newhouse, arrangements; Patt Steinberger and Barbara Berg, programs.

Other chairmen are Mel Nosanchuk and Miss Prizant, food; Jim Schmidt and Marie Dworin, entertainment; Sheila Goldberg and Joann Walker, prizes and favors; Bernie Toby, post-dance; and Ellen Niedleson and Dolores Surowitz, flowers; with Gil Kanet and Richard Serwin serving on publicity.

First Christian Church Women Have Program

Mrs. Walter Brown spoke of the work she and her husband are doing while studying for the ministry in Tennessee, when she appeared before the Christian Women's Fellowship of First Christian Church. The group met at the church. Tuesday evening.

Mrs. Lowell Mount presided and the program was on the theme, "One Great Fellowship of Love" with Mrs. Brady Adams serving as moderator.

The devotional period was conducted by Mrs. Harry Kunse. Both the program and the devotionals were given in celebration of the first birthday of the World Christian Fellowship.

Mrs. Harold Aeschliman presented a vocal selection and refreshments were served by the Lydia Circle.

Lee Family Reunion Held at Area Park

Fifteen local members of the Lee family attended the recent Lee family runion at Cass Dodge Park Number Four.

Attending from New York were Mr. and Mrs. Samuel J. Lee of West Henrietta, Mr. and Mrs. Harry Lee of Niagara Falls, Dorell Lee and his daughter Donna; Lucas Lovell and his children, from North Tonawanda; and Harold Lee and family from Olean. The next reunion will be held in Niagara Falls.

Coming Events

Past Noble Grands of Pontiac Rebekah Lodge 430 will hold their annual picnic with Mrs. A. N. Lewis, 9480 Sashabaw Rd., Sunday at 1 p.m.

Exercises Will Help Your Feet

What kind of shape are your feet in?

If you're a teenager, it should be good. You've had throughout your childhood the benefit of what science has discovered about feet.

Unlike your parents, you weren't forced into too-small shoes. You probably didn't have to wear shoes when they were worn out or outgrown.

You should be entering your adulthood with an uncalloused, unblistered, undistorted pair of feet.

How do you tell? Take your shoes and socks off. Without flexing your feet, hold them in the air and look straight out at them.

Can you see the full outline of each toe? Are the toes separate from each other? If so, they're all right.

If you find your little toe is half invisible because it is tucked under the next one, or if each toe has assumed the shape of the one adjoining it, you've been maltreating your feet. And they've got a long way to go.

Give your feet a chance to develop correctly, both for health and beauty.

A foot doctor can give you exercises for specific faults, but here is a simple one which gives the arch and toes lots of work:

Get some marbles. Practice picking them up either between the toes, or between the toes and the ball of the foot. No hands allowed.

Then walk across the floor, put the marbles down, and pick them up again.

Seniors May Apply for City Scholarship

Mrs. R. L. Bronoel has announced that final applications are now being taken for the Pontiac City Panhellenic 1956 scholarship award. Any senior college girl from Pontiac is eligible to apply and application blanks may be obtained from Mrs. Bronoel.

Other members of the scholarship committee are Mrs. William Brace and Mrs. Thomas Moffatt. They will make the final decision and award the scholarship, Sept. 1.

Women to Aid Ad, Estes

CHICAGO (AP)—Two women plan to hit the presidential campaign trail for the Democrats' team and another hopes to if she's able.

The veteran among them is Nancy Kefauver, who has campaigned with her husband, Sen. Estes Kefauver of Tennessee, for 17 years.

* * *

When Kefauver accepted the vice presidential nomination last night, he told the cheering delegates that his wife is "my secret weapon" and he hopes she will be on many of his trips.

Long used to political life is Mrs. Ernest "Buffie" Ives," sister of presidential nominee Adlai Stevenson.

"I plan to go on the campaign trips," Mrs. Ives told a reporter. She accompanied Stevenson when he campaigned as the Democratic standard bearer in 1952. She is the wife of a retired career diplomat and lived in Washington while her father was a special assistant to the secretary of the Navy.

* * *

Stevenson's daughter - in - law, Nancy, 21; wife of Adlai Stevenson Jr., said, "I hope I can help."

The young Stevensons are expecting a baby in early November.

Mrs. Kefauver told reporters she could not be campaigning with her husband all the time because of the children—Linda, 15; David, 10; Diane, 8, and Gail, 5. Mrs. Kefauver also has an art studio in Washington where she teaches a class. She paints portraits.

In Libertyville, Ill., Mrs. Ellen Borden Stevenson, former wife of Adlai Stevenson and the mother of their three sons, said she still was for Eisenhower, as she was in 1952.

* * *

She said she was busy writing a book, "The Egghead and I." She said it woud be a collection of essays, poetry, fiction and excerpts from a dairy she kept in 1948 during Stevenson's campaign for governor of Illinois. The two were divorced in 1949.

Mrs. Stevenson said she couldn't vote for her former husband—"I don't want to go into explanations about it."

Violinist Will Play in North Carolina

Derry Deane of Pontiac, who is a violin instructor at Southwestern College, Memphis, has arrived at the Brevard Music Center to play in the violin section of the Brevard Gala Festival Orchestra for a series of concerts in Western North Carolina.

Miss Deane will be among 90 members of the orchestra who will be conducted by James Christian Pfohl, founder of the Transylvania Music Camp and conductor of the Charlotte (N.C.) Symphony Orchestra.

MOMS Unit Two Meets for Luncheon

MOMS of America Inc., Unit Two, met Tuesday with Mrs. Emory Clark of Baldwin road for a cooperative luncheon and business meeting. Plans were made to hold election and installation of officers in September.

The annual picnic of the state board will be held Wednesday at the Metropolitan Beach. The group will meet with Mrs. S. E. Thomas of Center street, Sept. 4.

Test Year-Old Seeds

To know whether last year's seeds are worth using, place a few of the seeds in a flowerpot. If half of them come up, the chances are your old seeds are still good.

Blue Star Mothers Elect 2, Hear Report

A report on veterans families assisted by the Blue Star Mothers was given by the rehabilitation chairman at the unit's Tuesday meeting at the YMCA. Members received an invitation to attend a dinner in honor of the 14th anniversary of Blue Star Mothers in Keego Harbor, Aug. 28.

* * *

Mrs. Helen Smale gave a report on the post presidents' meeting. Mrs. Wilbur Fitzthomas was elected secretary and Mrs. George Leinenger, treasurer of the group.



MRS. JOHN D. TUREK

Married at a Nuptial Mass at Our Lady of the Lakes this morning were Peggy Webster and John D. Turek. Her parents are Mr. and Mrs. Harold Webster of South Johnson avenue, and his parents are Mr. and Mrs. John W. Turek of Clarkston.

John Turek Claims Bride At Our Lady of Lakes

Peggy Webster became the bride of John D. Turek this morning at an 11 o'clock Nuptial Mass in Our Lady of the Lakes Church. The Mass was celebrated by the Rev. F. J. Delaney.

The Harold Websters of South Johnson avenue are the parents of the bride, and John's parents are Mr. and Mrs. John W. Turek of Clarkston.

Approaching the altar on the arm of her father, Peggy wore a gown of lace and tulle, with pleated bodice detailing, short sleeves, and tapered gauntlets. Appliqued lace was used on the bodice and the skirt, which was styled in an apron effect with lace and pleated tulle edging. Her skirt extended to a chapel train.

A tiara accented with seed pearls held her fingertip veil of illusion. It was the same veil worn by her sister, Mrs. Richard C. Smith, for her marriage. She carried white orchids and lilies of the valley on a white mother of pearl prayer book.

Sally Ginell was the bride's maid of honor. Other attendants were Mrs. Smith, Susan Wylie of Arlington, Va., and Margaret Ambler.

Miss Ginell wore a shrimp colored ballerina - length gown of nylon crystalette, and carried white glamellias with a shrimp background. The bridesmaids wore aqua shaded gowns and carried white glamellias with an aqua background.

John's best man was his brother, Douglas Turek. Assisting him were Gordon Cascadden, Larry Ruggles and Nathan Riffle of Clarkston.

LAWN RECEPTION

A lawn reception was held at the James K boulevard home of Mr. and Mrs. Isadore Mintz, aunt and uncle of the bride.

Mrs. Webster wore a beige lace dress and matching accessories for her daughter's wedding. Her flowers were Talisman roses.

Mrs. Turek wore gray satin with navy accessories and a corsage of red roses.

The bride wore a blue and white linen ensemble with white accessories for traveling to Northern Michigan. The couple will reside in Clarkston.

Musical Scores Added to Shelves of City Library

New recorded musical scores have been added to the files of the City Library this week, City Librarian Phyllis Pope reports.

Some of the titles available include "Fidelio," Beethoven; Billy Bud," Britten; "Pelleas and Melisande," Debussy; "Pagliacci," Leoncavallo; "The Saint of Bleecker Street," Menotti; "Magic Flute," Mozart; and Boris Godunov, "Mussorgsky."

Others include "La Boheme," Puccini; "La Tosca," Puccini; "Le Coq d'Or," Rimsky-Korsakov; "The Bartered Bride," Smetana; "Eugen Onefin," Tchaikovsky; "Trovatore," Verdi; "Die Meistersinger," Wagner; and "Das Rheingold," Wagner.

Oratorios include "The Seasons," Hayden; "Stabat Mater," Palestrina and "The Crucifixion," Stainer.

Stork Shower Held

Mrs. Stuart Sheppard was the honoree at a pink and blue shower given Wednesday evening by Mrs. James Bensken of Silver Hill road.

Guests attending were Mrs. Granville Tompkins, Mrs. Ron Collins, Mrs. Allen Prell, Rita Flicker, Irene Young, Mrs. Bruce Jacobsen, Mrs. Charles Neal and Jean Widdis.

Others were Mrs. Hayward Whitlock, Mrs. Leonard Blanzy, Mrs. Lyle Gonstead, Mrs. Byron David-

'Demanding Wife' Victim of Husband's Carelessness

By RUTH MILLETT

We hear a lot these days about dissatisfied wives whose husbands work themselves into an early grave trying to give their wives more and more of the things money can buy.

Always it's the woman who get the blame for this sad state of affairs.

But are they?

Why are there so many dissatisfied wives killing off these husbands in an endless struggle to keep up with the neighbors and get ahead of their friends?

Could it be that wives are dissatisfied because their husbands are giving them so little of what it takes to make a woman feel happy, needed, loved, and protected?

How many husbands today bother to listen to a woman's small talk about her day and its problems?

How many husbands express their appreciation for a well-run home, a wife who is doing her best to bring up their children right, attempting to play a part in community affairs and be companionable to her husband?

Don't a great many husbands take all this for granted and even talk big about how little women have to do these days?

How many husbands today have a protective manner toward their wives or ever give their wives a chance to lean on their strength?

How many husbands bother to make their wives feel secure in their love?

How many are there among today's husbands who aren't ashamed to let their wives and the world know how important their wives are to them?

When so many men give so little to marriage, it is no wonder the country is full of unhappy, dissatisfied wives.

Behind most dissatisfied, unhappy, demanding wives there are arrogant, indifferent or selfish husbands.

But it's the wife who gets the blame, not the husband who is responsible for her dissatisfaction with life and marriage.

Small Things Count Big in Business

By ANNE HEYWOOD

It isn't always the big things that spoil our lives.

Sometimes we get in trouble because of little, seemingly insignificant things that cause the dam to break and flood life with problems.

For example a whole appearance can be spoiled by unshined shoes, a whole personality can be spoiled by a minor bad habit, and a whole job - hunting campaign can be spoiled by lack of attention to minor details.

Assuming that you know what kind of job you want, and are reasnably well - qualified; that your previous experience and that you prepare a good resume of your appearance is neat, still, you'd better check these all-important details:

BE PROMPT

First, be sure to keep every appointment written down, so as to arrive completely on time. To be late for a job-hunting appointment—no matter how good the excuse—is unforgivable.

Allow plenty of time for all possible unforeseen delays. If you get there too soon, you can always stop and have a cup of coffee.

Second, write a polite thank-you note for every interview you have. After all, the man took the time to interview you and you ought to write a note.

Type it and say something brief like this:

MAKE IT BRIEF

"Just a note to thank you for the time you gave me yesterday and to say that the more I think about it the more interested I am in working for you."

* * *

This will remind him of you, and you'll register as having good manners, which always helps.

Third, be polite to receptionists and the Great Man's secretary.

If you have to call back, don't demand to speak to him directly—his secretary is there to take such calls. Treating her like a peasant and insisting on getting him, is sure to cook your goose.

FINAL STEP

And finally, when you land a job, write a note to all the employers who are still considering you.

Tell them you're no longer in the running, that you have a job with such-and-such company and you want to thank them for their kindness.

You never know three years from now they may have a wonderful opening at twice the money. They'll get in touch with you if they know where you are!

Mon., Tues., Wed. Top Value!
SHAMPOO and FINGERWAVE..... 1.50



August Sale!
Cold Wave Complete
- Haircut
- Vigorous Shampoo
- Fingerwave
- Nothing else to buy

Complete 7.95

Reg. 15.00 Cold Wave 9.95
Budget Value Cold Wave 5.00

NEISNER'S BEAUTY SALON
Ph. FEderal 8-1343 42 N. Saginaw St., 2nd Floor
Appointment Not Always Needed Air-Conditioned

Permanents
Complete $5.00
Includes Haircut, Shampoo—Styling
Mon., Tues., Wed. Only
FE 2-4959
PARISIAN BEAUTY SHOP
7 W. Lawrence (Over Old Prof's Book Store)

A
Open Tonight 'til 9 P.M. — Sunday 2 to 5
An Invitation
College and Career Fall Preview
ADMISSION FREE
Tuesday—August 21—8 P.M.
PONTIAC FEDERAL SAVINGS and LOAN BUILDING—761 WEST HURON
A clinical presentation featuring models from college and business.
Door Prize: Dalton Cashmere Sweater
PARKING REAR of STORE
Alvin's
Huron at Telegraph

EXPERT RUG CLEANING
Let us restore the natural color to your rugs and carpets with our thorough, but gentle cleaning. Call us today . . .
9x12 Rug Wool Domestic $5.95 small additional charge for sizing
NEW WAY RUG and CARPET CLEANING
12 Wisner St. Call FE 2-7132

You're Invited to Our Great
Take-It-Away SALE



Prices Are Bashed and Slashed on All Summer Apparel!

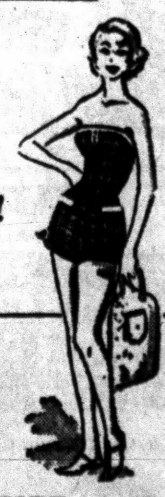

Nellie's
IN RUSS' COUNTRY STORE
4500 ELIZABETH LAKE ROAD
Open Weekdays 10 A.M. to 10 P.M. Sundays 10 A.M. to 5 P.M.
P. S.—You Can Use the Money You Save for a Trip to Europe . . .

Royal Couple Returns to Monaco From Cruise

MONTE CARLO (AP) — Prince Rainier III of Monaco and his American Princess Grace sailed back into their sunny little home port Friday after a 10-day "second honeymoon" cruise.

Most of the trip aboard the royal yacht Deo Juvante II was spent off the coasts of Corsica and Sardinia. The couple, who expect a baby in February, leave for the United States Sept. 20.



AP Wirephoto

KENNEDY THANKS HIS ADHERENTS—Sen. John F. Kennedy of Massachusetts, who lost the Democratic vice-presidential nomination on the second roll call of states yesterday, addresses the Chicago convention, thanking those who supported him.

Red Newspaper Cautions Against Chinese Riots

HONG KONG (AP)—The Communist party newspaper in Peiping has warned the Chinese Reds that riots like those recently in Poznan Poland, could happen in Red China.

The Peiping Peoples' Daily called on the Chinese leaders and people to "beware of imperialist scheming and counterrevolutionary activities at home."

It said "imperialist running dogs and agents" lurking in Poznan took advantage of certain living difficulties of some workers and of certain errors and defects in local government.

The paper admitted that the agents "undoubtedly took advantage of the shortcomings in the work of the peoples' state power, particularly its inadequate care for the peoples' living standards."

Chinese Ships Clash

TAIPEI, Formosa (AP)—The Chinese Nationalist Defense Ministry said two Nationalist warships clashed with two Red Chinese gunboats north of Matsu today, sinking one and damaging the other.

The ministry said the Nationalist warships suffered no damage.

Province of Ontario has about 10,000 miles of rail trackage.

Indian Tribes Ask U. N. to Make U. S. Pay Them

PORTLAND, Ore. (AP)—Three Oregon Indian tribes, defeated repeatedly in court efforts to force the federal government to pay 10 million dollars for lands they claim were confiscated, turned yesterday to the United Nations.

Siusalws, Coos Bays and Lower Umpquas—petitioned the U.N. for membership and asked its aid "toward peaceable redress."

WALAKE DRIVE-IN THEATRE
MAPLE ROAD EAST OF WALLED LAKE
Huge Kiddie Land — Box Office Opens 7:00 P. M. — MA 4-3135

TONIGHT

M-G-M's BATTLEGROUND
50 MEN AND A GAL — You'll fall in love with them, as they fell [illegible] for her!
starring VAN JOHNSON • JOHN HODIAK • RICARDO MONTALBAN • GEORGE MURPHY
Story and Screenplay by ROBERT PIROSH
Directed by WILLIAM A. WELLMAN
Produced by DORE SCHARY
An M-G-M Picture

2nd ACTION HIT
M-G-M's ALL-TIME GREAT THRILL LOADED ACTION HIT!
THE ASPHALT JUNGLE
THE CITY UNDER THE CITY
Marilyn Monroe won her first fame by her exciting performance in this thrilling picture!
Sterling Hayden
Louis Calhern
An M-G-M Picture starring STERLING HAYDEN • LOUIS CALHERN
JEAN HAGEN • JAMES WHITMORE • SAM JAFFE • JOHN McINTIRE

Plus—MIDNIGHT HORROR SHOW
Buried Alive! Brought to Life Again... 3,721 Years Later!
STRANGER THAN "DRACULA" ...MORE FANTASTIC THAN "FRANKENSTEIN" ...MORE MYSTERIOUS THAN "THE INVISIBLE MAN"
KARLOFF in UNIVERSAL-INTERNATIONAL'S UNCANNY "The MUMMY"
with ZITA JOHANN • DAVID MANNERS • EDWARD VAN SLOAN • ARTHUR BYRON

STARTS TOMORROW
JAMES STEWART • JUNE ALLYSON
The GLENN MILLER STORY
with CHARLES DRAKE • GEORGE TOBIAS • HENRY MORGAN
Color by Technicolor
—AND—
Technicolor "DESTRY"
starring AUDIE MURPHY • MARI BLANCHARD • LYLE BETTGER • LORI NELSON • THOMAS MITCHELL

DANCING and FLOOR SHOW
Every Friday and Saturday
All New Show—First Time in This Area
Wes Usher, Comedy MC
Danny O'Connor, Irish Tenor
Sherry Coy, Exotic Dancer
By Popular Demand
FRANK PERRY and the Swingmasters
Dance to juke box any night
PHIL'S INN — 2982 AUBURN at ADAMS RD.
Call FE 5-3563 for Reservations

Lake Theatre — SUN. MATINEE 1:45 — MA 4-2151
Paramount Presents
BOB HOPE • EVA MARIE SAINT • GEORGE SANDERS
THAT Certain FEELING
Color by TECHNICOLOR
with PEARL BAILEY
Produced and Directed by NORMAN PANAMA and MELVIN FRANK
Screenplay by NORMAN PANAMA and MELVIN FRANK, I. A. L. DIAMOND and WILLIAM ALTMAN
Based on the play "King of Hearts" by Jean Kerr and Eleanor Brooke
VISTAVISION
M-G-M presents in CINEMASCOPE AND IN COLOR
JAMES CAGNEY
Tribute To A Bad Man

TONIGHT—Last Show Starts 9:45
TUMBLEWEED • Technicolor • Audie Murphy
Plus "SEVEN CITIES OF GOLD" • Color
EAGLE DRIVE-IN — W. C. Smith Circuit
Starts SUNDAY
SUPERSCOPE
THE BOLD AND THE BRAVE
starring WENDELL COREY • MICKEY ROONEY • Don TAYLOR • Nicole MAUREY
with JOHN SMITH • RACE GENTRY
Distributed by RKO Radio Pictures, Inc.
—PLUS!—
GANG-RULE INSIDE PRISON WALLS!
THE STEEL JUNGLE
presented by WARNER BROS. with TERRY LOPEZ • BEVERLY GARLAND • WALTER ABEL • TED de CORSIA
Produced by DAVID WEISBART — Written and Directed by WALTER DONIGER

TONIGHT Last Complete Show Starts 10 P. M.
HURON THEATER
HELD OVER! Sat.-Sun.-Mon.
Only in the arms of the man who had shamed her could she win back the love of the child he had stolen!
"Never Say Goodbye"
PRINT BY TECHNICOLOR
A Universal-International Picture starring
ROCK HUDSON • Miss CORNELL BORCHERS • GEORGE SANDERS
THE AMAZING TRUE LOVE ADVENTURE OF THE FIGHTING SERGEANT AND A GIRL IN A PINK KIMONO!
COLUMBIA PICTURES presents
THREE STRIPES in the SUN
Starring ALDO RAY • PHIL CAREY • DICK YORK • And introducing MITSUKO KIMURA

COMMERCE DRIVE-IN THEATRE
UNION LAKE & HAGGERTY ROADS
OPEN 7:00 P. M. — EM 3-0661
SATURDAY
NAKED FURY STRIKES in... THE NAKED JUNGLE
Color by TECHNICOLOR
starring ELEANOR PARKER — CHARLTON HESTON
C-GIRL!...Curves and a Camera! OVER EXPOSED
COLUMBIA PICTURES presents CLEO MOORE with RICHARD CRENNA
CREATURE FROM THE BLACK LAGOON
RICHARD CARLSON • JULIA ADAMS
with RICHARD DENNING • ANTONIO MORENO • A UNIVERSAL-INTERNATIONAL PICTURE
STARTS SUNDAY
—ALL COLOR SHOW—
JAMES STEWART • RUTH ROMAN • CORINNE CALVET • WALTER BRENNAN
THE FAR COUNTRY
Technicolor
with JOHN McINTIRE • JAY C. FLIPPEN • HENRY MORGAN
Color by TECHNICOLOR
COLUMBIA PICTURES presents Jane Russell • Cornel Wilde HOT BLOOD
CINEMASCOPE
A HOWARD WELSCH PRODUCTION co-starring LUTHER ADLER • JOSEPH CALLEIA with MIKHAIL RASUMNY
FREE SUPERVISED KIDDIE PLAYGROUND
— Look for the Big Screen —

BLUE SKY Drive-In
2150 Opdyke Rd.
PE 4-4611
Box Office Opens 7
FRIDAY — SATURDAY — SUNDAY
Special Attraction
★ IN PERSON ★
PAUL RUSSELL SKI-HI AERIAL Show
DEATH SPIN FROM 115 FT. TOWER
ROLLER SKATING On a 4-Ft. Platform 70 Feet in the Air!
Plus! FIREWORKS DISPLAY
No Increase in Price
ON THE SCREEN
SIZZLES THE SCREEN!
JANE RUSSELL • CORNEL WILDE
HOT BLOOD
A HOWARD WELSCH PRODUCTION co-starring LUTHER ADLER • JOSEPH CALLEIA with MIKHAIL RASUMNY
Screen Play by JESSE LASKY, JR. • Produced by HOWARD WELSCH and HARRY TATELMAN
Directed by NICHOLAS RAY • A COLUMBIA PICTURE
CINEMASCOPE Color by TECHNICOLOR
ALL COLOR PROGRAM
starring JEAN SIMMONS • RORY CALHOUN • STEPHEN McNALLY • BRIAN AHERNE
...and after the kiss... a bullet is waiting
Color by TECHNICOLOR
ALSO OWL SHOW Sat. Nite

SCIENTIFICALLY AIR-CONDITIONED
STATE Theatre
CHILDREN 20c ALL DAY
ADULTS 40c 'TIL 5:00
EVE. 50c
TODAY ONLY
JOHN WAYNE
'The FIGHTING KENTUCKIAN'
Plus
GENE AUTRY
"SIOUX CITY SUE"
TONITE
OWL SHOW — BOX OFFICE OPEN 'TIL 11:00
STARTING SUNDAY!
Filmed on Location 17 miles from your home—Straight up
ON THE THRESHOLD OF SPACE
CINEMASCOPE
Starring — GUY MADISON • VIRGINIA LEITH • JOHN HODIAK • DEAN JAGGER
PLUS EXCITING CO-HIT!
Killers Are My Business and Behind Every One —There's a Woman!
"DANGER is my BEAT"
AN ALLIED ARTISTS PICTURE
starring PAUL LANGTON • BARBARA PAYTON

A railroad in Eire has donated two 25-year-old railway engine bells to African Missions in North-end Nigeria, Dublin reports.



Fox & Hounds Inn

Woodward Avenue in Bloomfield Hills

LUNCHEON and DINNERS

DINNERS: Monday thru Saturday 5:30 to 11 P. M.

SUNDAY DINNERS: from 1:30 P. M. to 9 P. M.

LUNCHEONS: Served Daily 12 Noon to 2:30

Phone MI 4-4800 for Reservations

BLUE SKY Drive-In

2150 Opdyke Rd. FE 4-4611 Box Office Opens 7

STARTS MONDAY!

HERBERT J. YATES presents

"Come next Spring"



Community Theaters

Civic—Farmington

Sat.: "Whispering Smith," color, "The Leather Saint."

Sun., Tues.: "Song of the South," Walt Disney, color; "The Swan," color, CinemaScope, Grace Kelly.

Wed., Fri.: "The Conqueror," color, CinemaScope, John Wayne, Susan Hayward; "Slightly Scarlet," color, John Payne, Rhonda Fleming.

Sat.: "Destination Moon," color, John Archer; "Uranium Boom," Dennis Morgan, Patricia Medina.

Hills—Rochester

Sat.: "The Last Frontier," CinemaScope, Victor Mature; "Bkabenga," color, documentary.

Sun., Tues.: "The Conqueror," CinemaScope, John Wayne, Susan Hayward.

Wed., Thurs.: "Miracle in the Rain," Jane Wyman, Van Johnson.

Fri., Sat.: "Texas Lady," CinemaScope, Claudette Colbert, Barry Sullivan; "Uranium Boom," Dennis Morgan, Patricia Medina.

Holly

Sat.: "That Certain Feeling," Bob Hope, Eva Marie Saint.

Sun., Tues.: "The Harder They Fall," Humphrey Bogart, Jan Sterling.

Thurs., Sat.: "Hot Blood," Jane Russell, Cornel Wilde; "Over Exposed," Cleo Moore.

Keego

Sat.: "Teenage Crime Wave," Tommy Cook; "Cockleshell Heroes," color, Jose Ferrer.

Sun., Tues.: "Tribute to a Badman," color, CinemaScope, James Cagney; "23 Paces to Baker Street," color, CinemaScope, Van Johnson.

Lake—Walled Lake

Sat.: "The Rawhide Years," color, Tony Curtis; "Star in the Dust," color, John Agar, Mamie Van Doren.

Sun., Tues.: "That Certain Feeling," color, Bob Hope, Eva Marie Saint; "Tribute to a Badman," color, CinemaScope, James Cagney.

Milford

Sat.: "Tribute to a Badman," CinemaScope, color, James Cagney.

Sun., Tues.: "The Birds and the Bees," Technicolor, George Gobel, Mitzi Gaynor.

Thurs., Sat.: "Bhowani Junction," CinemaScope, color, Ava Gardner, Stewart Granger.

Pontiac Theaters

OAKLAND

Now thru Friday: "Away All Boats," Jeff Chandler.

STRAND

Now Showing: "Trapeze," CinemaScope, color, Burt Lancaster, Gina Lollobrigida, Tony Curtis.

Consumption of tobacco products continued upward in Canada during 1955. Cigarette consumption totaled 24.6 billion, 2.5 billion more than in 1954, and accounted for about 65 per cent of total consumption.

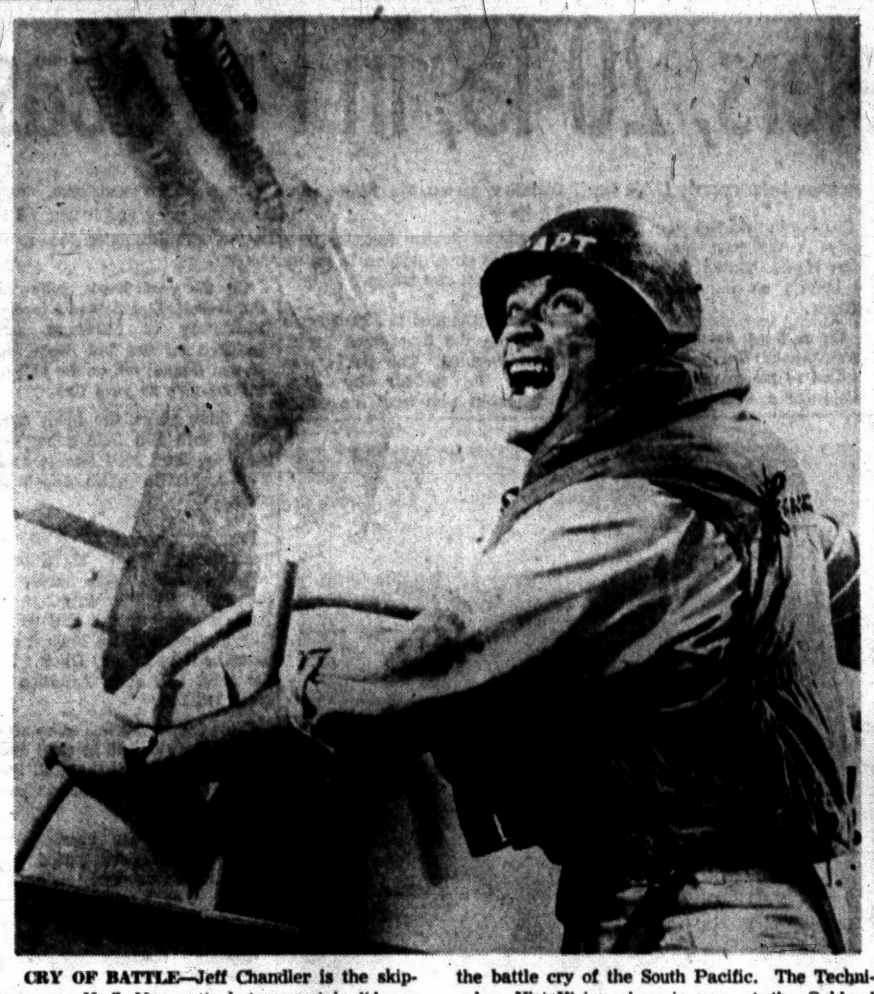

CRY OF BATTLE—Jeff Chandler is the skipper on a U. S. Navy attack transport in "Away All Boats," fighting saga of the men who hurled the battle cry of the South Pacific. The Technicolor, VistaVision show is now at the Oakland Theater.

During a total eclipse of the sun, the sun is virtually blacked out because the moon, which comes between the earth and the sun, has no atmosphere capable of bending the sun's rays.

KEEGO THEATER AIR CONDITIONED

STARTS SUNDAY VAN JOHNSON VERA MILES in 23 Paces to Baker Street

Doors Open 1:30 P. M.

20th CENTURY-FOX presents in CinemaScope

M G M's BIG OUTDOOR DRAMA IN COLOR AND IN CINEMASCOPE!

JAMES CAGNEY "Tribute To A Bad Man"

WATERFORD DRIVE-IN THEATER

THE FAMILY DRIVE-IN

Phone ORlando 3-2683

Cor. Williams Lake-Airport Roads—Box Office Opens 7:00 P. M.

LAST TIMES TONITE

5—CARTOONS—5

FEATURE No. 1



THE LAST HUNT

Starring ROBERT TAYLOR • STEWART GRANGER

FEATURE NO. 2

STARTLING as looking down the barrel of a loaded gun!



FEATURE NO. 3—OWL SHOW

"LAS VEGAS SHAKEDOWN"

SUN.-MON.

FIRST RUN PONTIAC AREA

THE BIG PARADE OF MIRTH and MELODY!

WALT DISNEY'S "MUSIC LAND"

color by TECHNICOLOR

Presenting the talents of FRED WARING and his Pennsylvanians, BENNY GOODMAN and his orchestra, FRANCES LANGFORD, ROY ROGERS and Trigger, THE ANDREWS SISTERS, FREDDY MARTIN and his orchestra, SONS OF THE PIONEERS, JERRY COLONNA, ETHEL SMITH

Offering hits re-released from 'Make Mine Music' and 'Melody Time'

Distributed by RKO Radio Pictures, Inc

PLUS!

"PICTURE OF THE MONTH" —THE AMERICAN MAGAZINE



CARTOON "SPARE THE CHILD"

NOW! Through MONDAY!

PONTIAC DRIVE-IN Theatre

Dixie Hwy. (US10) 1 Block North of Telegraph Road. FEderal 5-4500 Open 7:00 P. M.

Exclusive! First Showing!

CHOCK FULL of HUMOR, TEARS and CHEERS!

A Most Important Picture

Every heartbeat of the amazing life-inspired story is on the screen.

TALK ABOUT YOUR TOUGH GUYS...

The way The Rock was going, the cops had him pegged as a sure bet for a call in Death Row... but along came a lonely, courageous girl, and her love made a man out of him!

I'VE BEEN LUCKY—

"SOMEBODY UP THERE LIKES ME"

starring Paul NEWMAN · Pier ANGELI

HANDSOME NEW STAR! HER GREATEST!

with Everett SLOANE, Eileen HECKART and Sal MINEO

Another hit role for the baby-face star of "Crime In The Streets"!

"EVERY TIME YOU GO IN THERE—I DIE A LITTLE..."



MGM's Thrilling Drama!

Also First Run

A STORM OF LOVE, FURY, SPECTACLE AND ADVENTURE FLOODS THE SCREEN!

All North Africa Its Battleground! A Cast of Stars... and Native Thousands!

COLUMBIA PICTURES presents ZOLTAN KORDA'S Production

LAURENCE HARVEY · ANTHONY STEEL

JAMES ROBERTSON JUSTICE

Storm OVER THE Nile

Introducing MARY URE with GEOFFREY KEEN · RONALD LEWIS · IAN CARMICHAEL

Screenplay by R. C. SHERRIFF · From a Novel by A. E. W. MASON

Directed by TERENCE YOUNG and ZOLTAN KORDA · Produced by ZOLTAN KORDA

CINEMASCOPE Color by TECHNICOLOR

TONIGHT ONLY

OWL SHOW —See— "KANSAS PACIFIC"

AN EXTRA FEATURE Sterling Hayden — Color

TREAT YOURSELF and FAMILY TO A *Good Movie Tonight!*

COOL PHONE FEDERAL 2-4851 COOL

OAKLAND MODERNLY AIR-CONDITIONED

NOW! Showing!

DOORS OPEN DAILY AT 12:45

Screamed from the raw throats of fighting men . . . Torn from the hearts of their love-lonesome women . . . THE BATTLE CRY OF THE SOUTH PACIFIC!

Away All Boats!

TECHNICOLOR VISTAVISION

starring JEFF CHANDLER · GEORGE NADER · JULIE ADAMS · LEX BARKER

with KEITH ANDES · RICHARD BOONE · JOCK MAHONEY · WILLIAM REYNOLDS · CHARLES McGRAW · JOHN McINTIRE

Features —At— 1:55-4:30 7:00-9:35

EXTRA! EXTRA!

In the News . . . DEMOCRATIC CONVENTION HIGHLIGHTS!

Added: "Wonders of Araby" • "Speedy Gonzoles" (Cartoon Riot)

COMING: VICTOR MATURE IN "SAFARI" PLUS "THE GUNSLINGER"

NOW! STRAND ★★ AIR CONDITIONED COMFORT

LATE SHOW TONIGHT! BOX OFFICE OPEN UNTIL 11 P. M.

By Acclamation

Republican or Democrat . . . They All Agree . . . "TRAPEZE" is The Show to See!





ADDED TREATS! CinemaScope-Color Featurette "THE DARK WAVE" All-Star Cast!

"TRAPEZE" SAT. at 11:25, 1:45, 4:00, 6:10, 8:35, 10:55 P. M.

SUN. at 1, 3:15, 5:30, 7:45, 10:00 P.M.

Lions Dump Steelers, 20-15, in Pre-Season Start

By BRUNO L. KEARNS
Sports Editor, Pontiac Press

TOLEDO—"Wanted, one kicker with a Groza toe." That's what coach Buddy Parker may have in mind as a classified ad despite the 20-15 victory the Detroit Lions scored over the Pittsburgh Steelers in Toledo's Glass Bowl last night.

With Jim Martin and Jerry Walz making the attempts, the Lions lined up in field goal position six times.

On four occasions the ball came nowhere near the uprights. Another try was blocked and led to a Steeler touchdown and the 6th attempt was snuffed on a bad pass from center.

Both teams enjoyed some happy moments in their initial pre-season game before nearly 12,000 fans.

* * *

Pittsburgh started the scoring early in the first quarter after John Howle punted 45 yards out of bounds on the Lions' 4-yard marker.

On a third down play, Lion quarterback Harry Gilmer was pulled to the ground in the end zone for a safety by end Joe O'Malley giving the Steelers a 2-0 lead.

A pair of Steeler fumbles then followed in quick fashion to set up Detroit's first two tallies.

* * *

Yale Lary punted to Pittsburgh's 23 and on the first down Frank Rogell fumbled. The ball was grabbed in mid-air by Jack Christiansen who went the entire 23 yards for the touchdown. Martin added the point and it was 7-2 for Detroit with 8 minutes gone in the quarter.

On the next series, following the kickoff, Lou Baldacci former University of Michigan ace, fumbled on the 2nd down and Sherm Ghandi fell on the ball on Pittsburgh's 20 yard line.

In three plays, the Lions again scored with Bill Stits going over from the four yard line to make it 13-2. Martin again added the point.

* * *

Former University of Detroit quarterback Ted Marchibroda stayed in the airlanes throughout the game for Pittsburgh. In the final minutes of the half he hit Ray Mathews with a 10-yard pass to make it 14-8. Gary Glick added the point and at intermission the Lions led 14-9.

This touchdown was setup after guard Dale Dodrill blocked Martin's field goal attempt and then ran from the 47 to the 26 yard line.

The spectacular running was saved for the third period when both teams scored within 30 seconds of each other.

* * *

With 7 minutes gone, Howard "Hopalong" Cassady took a Steeler punt and in side-stepping fashion raced 61 yards for the touchdown to make it 20-9 as Martin missed the point.

Before the fans got seated, Lowell Perry former Michigan ace took the ensuing kickoff on the three yard line and streaked down the sidelines 97 yards and again the Steelers were back in the game 20-15. Glick missed his point try.

Rookies Don McIlhenny and Cassady showed little profit in the yards rushing department, but both were impressing with their elusive running.

* * *

McIlhenny raced 35 yards with a flat pass from Bobby Layne for his best effort.

Linemen Oliver Spencer and Ray Krouse were outstanding in Detroit's line play, with Yale Lary doing a yoeman's job punting and on defense.

Hart led the Lion ball carriers with 19 thrusts at the line for 57 yards. Layne threw 28 passes and completed 9 and Gilmer had two incompletions.

Marchibroda fired 35 times and hit on 14, several others being dropped by the receivers.

Lions		Steelers
7	First Downs Rushing	3
5	First Downs Passing	8
1	First Downs Penalties	1
13	Total First Downs	12
71	Net Yards Rushing	44
58	Net Yard Passing	169
159	Total Net Yards	213
30	Passes Attempted	39
9	Passes Completed	16
3	Passes Intercepted by	1
8	Punts	9
39.3	Punt Average	32.7
0	Fumbles Lost	3
50	Yards Penalized	55

Scoring:

Detroit	14	0	6	0	—20
Pittsburgh	2	7	6	0	—15

Touchdowns: Detroit, Christiansen (25-yard run with fumble); Stits (4-yard end run); Cassady (61-yard punt return). Conversions, Martin 2. Pittsburgh, Marchibroda (10-yard pass from Marchibroda); Perry (97-yard kickoff return). Conversion, Glick. Safety, O'Malley (tackled Gilmer in end zone).



HITS PAY DIRT — Defensive halfback Jack Christiansen was the first Detroit Lion to cross the goal line in the pre-season opener against the Steelers last night, when he picked off a fumble in mid-air and raced 24 yards for the touchdown. The Lions won 20-15.

Major League Averages

AMERICAN LEAGUE CLUB BATTING

CLUB	AB	R	H	2B	3B	HR	Pct.
Detroit	3987	575	1098	116	53	99	.276
Boston	3906	561	1071	99	54	92	.274
New York	3966	672	1081	152	61	77	.273
Chicago	3802	580	1015	94	54	66	.267
Washington	3783	489	967	91	45	90	.256
Kansas City	3895	463	990	62	44	60	.252
Cleveland	3799	570	958	121	54	84	.252
Baltimore	3739	432	913	69	40	84	.244

CLUB FIELDING

CLUB	G	PO	A	E	DP	Pct.
Cleveland	113	3044	1112	90	90	.979
Chicago	110	2979	1160	91	105	.978
New York	115	3106	1314	110	162	.976
Boston	114	3063	1306	112	127	.975
Baltimore	113	2986	1198	109	105	.975
Detroit	115	3065	1138	113	113	.974
Kansas City	113	2941	1242	122	142	.972
Washington	113	2908	1303	122	137	.972

AMERICAN LEAGUE INDIVIDUAL BATTING (100 at bats or more)

Player, Club	AB	R	H	HR	Rbi	Pct.
Mantle, N.Y.	404	104	149	42	106	.369
Skizas, K.C.	141	14	49	4	22	.348
Williams, Bos.	272	45	91	15	53	.345
Maxwell, Det.	353	72	117	22	57	.332
Vernon, Bos.	319	54	103	13	68	.332
Phillips, Det.	147	18	48	1	10	.327
Kuenn, Det.	418	63	136	10	63	.325
Skowron, N.Y.	344	59	110	18	69	.320
Nieman, Balt.	308	48	98	13	53	.318
C'rin'y, Wash.	217	24	69	4	32	.318
McD'g'ld, N.Y.	308	63	96	8	36	.312
Belardi, Det.	109	14	34	4	12	.312
Kaline, Det.	467	72	145	23	83	.311
Tyne'l, Wash.	415	52	129	6	58	.311
Naragon, cle.	103	11	32	3	17	.311
Jensen, Bos.	426	56	132	16	73	.310
Bolling, Det.	217	31	67	4	31	.309
Kell, Balt.	317	45	97	6	40	.306
Fox, Chi.	473	84	144	3	36	.304
Plews, Wash.	102	11	31	0	9	.304
Williams, Balt.	203	32	61	9	25	.302
Lollar, Chi.	329	42	99	9	60	.301
Minoso, Chi.	387	77	116	11	61	.300
Power, K.C.	353	50	106	9	48	.300
Th'ps'n, K.C.	237	20	70	1	27	.295
Pierall, Bos.	436	73	128	10	56	.294
Gernert, Bos.	211	39	62	12	46	.294
Hatfield, Chi.	204	30	60	4	29	.294
Berra, N.Y.	367	71	113	21	75	.292
Rosen, Cle.	288	49	84	13	48	.292
Goodman, Bos.	364	57	106	2	35	.291
Simpson, K.C.	434	89	126	18	89	.290
Martin, N.Y.	243	63	99	6	44	.289
Boone, Det.	359	55	103	17	52	.287
Berb'et, Wash.	150	20	43	4	23	.287
Smith, Cle.	383	66	109	13	63	.285
Woodling, Cle.	255	51	72	8	29	.282
Slaughter, K.C.	213	37	60	2	20	.282
Lemon, Wash.	418	58	117	21	75	.280
Daley, Bos.	118	12	33	4	19	.280
Ward, Cle.	115	15	32	5	18	.278
Lopez, K.C.	409	73	112	14	61	.274
Rivera, Chi.	353	64	96	7	53	.272
Snyder, Wash.	147	14	40	2	14	.272
Triandos, Balt.	332	31	90	12	62	.271
Colavito, Cle.	177	37	48	14	39	.271
Wertz, Cle.	385	53	104	24	82	.270
Torgeson, Det.	375	53	73	11	34	.266
Doby, Chi.	348	67	92	16	77	.264
Smith, K.C.	229	16	60	3	18	.262
Klaus, Bos.	353	60	92	5	39	.261
Wilson, Det.	124	16	32	3	19	.258
Aparicio, Chi.	374	41	96	1	39	.257
Hersog, Wash.	315	35	81	4	29	.257
Franc'a, Balt.	308	42	79	9	47	.257
White, Bost.	314	23	80	5	38	.255
O.Cal'n, N.Y.	165	15	42	0	15	.255
Phillley, Chi.	370	34	94	4	39	.254
Olson, Wash.	252	30	64	4	18	.254
Howard, N.Y.	236	30	60	5	31	.254
Dropo, Chi.	214	25	54	3	33	.252
Lepcio, Bos.	131	16	33	5	25	.252
Sievers, Wash.	398	61	100	22	72	.251
Tuttle, Det.	422	47	105	7	54	.249
House, Det.	289	39	71	8	40	.246
Brid'w'r, Det.	164	23	36	0	11	.220

AMERICAN LEAGUE PITCHING (65 innings or more)

Pitcher, Club	IP	H	BB	SO	W	L	ERA
Ford, N.Y.	165	140	59	102	14	4	2.51
Parne, Bos.	91	80	37	30	6	3	2.57
R.Col'n, N.Y.	74	73	39	34	3	3	2.80
Score, Cle.	176	117	100	188	13	7	2.81
Harshm'n, Chi.	150	117	72	90	10	7	3.18
Wynn, Cle.	192	170	65	112	13	6	3.24
Lemon, Cle.	86	174	64	79	15	10	3.24
Pierce, Chi.	205	188	83	137	17	5	3.25
Brewer, Bos.	144	146	51	100	7	5	3.38
Sturdiv't, N.Y.	103	86	38	66	10	6	3.41
Sullivan, Bos.	180	188	68	77	10	6	3.55
Brown, Balt.	105	92	29	41	8	2	3.60
Larsen, N.Y.	134	102	70	66	7	4	3.63
Keegan, Chi.	67	78	19	24	2	5	3.63
Gromek, Det.	120	109	39	52	6	5	3.66
Slobbs, Wash.	162	185	43	64	10	10	3.67
Chakales, Wash.	76	68	48	26	4	4	3.67
Johnson, Balt.	128	118	53	92	5	9	3.70
Trucks, Det.	110	94	56	41	5	5	3.76
Lary, Det.	204	229	86	106	12	12	3.88
Fornieles, Balt.	87	91	20	50	3	6	3.93
Zuverink, Balt.	83	94	30	30	5	5	4.01
Poytack, Det.	174	150	102	128	9	9	4.14
Rosft, Det.	170	186	74	117	14	10	4.50

No-hit game—Parnell, Boston.

NATIONAL LEAGUE CLUB BATTING

CLUB	AB	R	H	HR	Rbi	Pct.
St. Louis	3948	536	1082	96	493	.274
Milwaukee	3756	538	990	129	509	.264
Cincinnati	3958	572	1042	166	540	.263
Philadelphia	3794	563	971	88	460	.257
Brooklyn	3729	524	960	132	497	.257
Pittsburgh	3852	442	981	86	409	.255
Chicago	3838	455	940	112	428	.245
New York	3687	371	879	104	341	.238

CLUB FIELDING

CLUB	G	PO	A	E	DP	Pct.
Cincinnati	116	3122	1276	86	165	.981
Brooklyn	112	2984	1241	90	166	.979
Milwaukee	112	3003	1217	91	168	.979
St. Louis	115	3048	1291	102	124	.977
New York	109	2948	1217	116	160	.973
Philadelphia	116	2982	1048	110	95	.973
Pittsburgh	116	3060	1207	121	98	.972

Triple play—St. Louis.

NATIONAL LEAGUE INDIVIDUAL BATTING (100 at bats or more)

Player, Club	AB	R	H	HR	Rbi	Pct.
Aaron, Mil.	432	80	146	17	69	.338
Moon, St.L.	396	71	131	15	55	.331
Musial, St.L.	437	62	137	20	87	.313
Sch'd'nst, N.Y.	316	36	98	1	24	.310
Bailey, Cin.	289	45	89	21	64	.308
Banks, Chi.	407	67	125	25	69	.307
Boyer, St.L.	434	73	133	21	75	.306
Purillo, Bkn.	376	54	115	16	53	.306
Smith, St.L.	183	27	56	5	21	.306
Klus'ski, Cin.	414	73	126	28	80	.304
Virdon, Pgh.	413	56	125	7	34	.303
Adcock, Mil.	300	49	90	28	79	.300
Clem'te, Pgh.	371	45	111	7	42	.299
Valo, Phil.	221	31	66	5	26	.299
Thurman, Cin.	107	16	32	5	17	.299
Ashburn, Phil.	463	68	138	3	40	.298
Thomas, Pgh.	439	54	131	18	63	.298
Repulski, St.L.	256	35	76	7	39	.297
Snider, Bkn.	399	63	118	33	70	.296
Sauer, St.L.	122	10	36	4	18	.295
Gilliam, Bkn.	425	72	124	4	34	.292
Bell, Cin.	449	62	130	22	63	.290
Bruton, Mil.	376	58	109	5	39	.290
Robinson, Cin.	421	91	121	27	58	.287
Mays, N.Y.	407	64	116	23	55	.285
Jackson, Bkn.	253	34	72	6	45	.285
Temple, Cin.	473	68	134	2	33	.283
Lopata, Phil.	383	71	108	25	75	.282
Jones, Phil.	369	65	103	12	53	.279
Robins'n, Bkn.	215	37	60	8	30	.279
Brandt, N.Y.	220	33	61	8	19	.277
Pandy, Chi.	431	43	119	8	39	.276
Long, Pgh.	384	52	106	23	72	.276
Moryn, Chi.	382	47	105	14	47	.275
Covington, Mil.	124	14	34	2	15	.274
Neal, Bkn.	110	19	30	2	11	.273
Logan, Mil.	401	53	109	10	36	.272
Groat, Pgh.	371	30	101	0	19	.272
Dark, St.L.	476	56	129	3	43	.271
Walls, Pgh.	363	55	98	9	45	.270
McMillan, Cin.	363	36	98	3	49	.270
Blaylock, Phil.	335	50	90	5	38	.269
Irvin, Chi.	264	36	71	13	41	.269
Blas'me, St.L.	425	70	113	0	24	.266
Crandall, Mil.	229	30	61	13	41	.266
Th'mps'n, N.Y.	142	20	37	6	22	.261
L'ck'm'n, St.L.	304	24	79	1	17	.260
Hodges, Bkn.	403	63	104	23	66	.258
Mueller, N.Y.	295	26	76	4	29	.258
Sarni, N.Y.	295	22	76	8	35	.258
Torre, Mil.	132	15	34	0	14	.258
Mathews, Mil.	402	76	103	26	67	.256
Reese, Bkn.	415	61	106	9	33	.255
O'Con'll, Mil.	372	61	95	2	39	.255
Ennis, Phil.	461	59	117	20	70	.254
Jablonski, Cin.	367	41	93	14	62	.253
Baker, Chi.	393	44	99	9	38	.250
Miksis, Chi.	332	54	83	9	27	.250

NATIONAL LEAGUE PITCHING (65 innings or more)

Pitcher, Club	IP	H	BB	SO	W	L	ERA
Burdette, Mil.	192	163	40	80	15	7	2.53
Buhl, Mil.	160	142	73	68	14	5	2.81
Spahn, Mil.	195	179	35	98	13	9	2.82
Face, Pgh.	103	94	34	80	8	7	2.88
Kaiser, Chi.	115	97	39	55	3	6	2.97
Newc'be, Bkn.	187	148	32	103	18	6	2.98
Simmons, Phil.	136	118	44	69	10	6	2.98
Conley, Mil.	110	123	43	55	6	7	3.10
Kline, Pgh.	184	178	56	87	10	13	3.28
Lown, Chi.	83	68	68	58	7	5	3.36
Haddix, Phil.	172	167	50	121	11	3	3.40
Rush, Chi.	174	161	44	71	11	6	3.41
Labine, Bkn.	80	80	26	48	9	6	3.48
McDan'l, St.L.	89	84	29	39	4	4	3.49
Wilhelm, N.Y.	67	67	29	54	2	7	3.49
Wehme'r, St.L.	131	108	54	56	6	8	3.50
Dickson, St.L.	155	153	54	79	9	7	3.54
Poholsky, St.L.	151	150	33	68	7	9	3.58
Nuxhall, Cin.	150	139	62	92	8	8	3.60
Craig, Bkn.	154	124	66	85	11	8	3.62
Antonelli, N.Y.	171	160	53	97	11	12	3.63
Friend, Pgh.	225	218	63	125	13	12	3.64
Val'tin'ti, Chi.	70	58	30	16	5	3	3.73
Schmidt, St.L.	134	102	64	42	6	7	3.77
Lawrence, Cin.	175	168	60	74	16	6	3.81
Crone, Mil.	136	137	32	62	9	7	3.90
Kl'pstein, Cin.	175	172	63	68	11	9	3.91
Hearn, N.Y.	122	116	43	62	5	11	3.91
Davis, Chi.	87	80	43	49	4	5	3.93
Jackson, St.L.	66	60	32	36	1	1	3.95
Meyer, Phil.	67	55	41	49	7	6	4.03

No-hit-game—Erskine, Brooklyn.



AP Wirephoto

THREE EVENT WINNER—Pamela Kurrell, 17, of San Francisco came up with a triple winner and set a new American girls' discus record at the Women's track and field championships in Philadelphia. Miss Kurrell whirled the discus for a distance of 139 feet, 1 inch; threw the javelin in a winning distance of 118 feet and 6½ inches; and won baseball throw with toss of 259 feet, 8 inches.

Record PKC Dog Show Takes Place Sunday

Dog fanciers from all over southern Michigan are expected to witness Sunday's annual Pontiac Kennel Club's unbenched, all-breed show in Wisner Stadium. Judging in the six groups (scores of breeds), begins at 9 a.m., concludes at 6 p.m. with announcement of best-in-show and award of The Pontiac Press top show trophy. The show has a record entry of nearly 600 dogs.

Grand-Slam Does It

Orioles Beat Yanks: Reds Now 2nd

By THE ASSOCIATED PRESS

Old pappy-guy Larry Jansen, a happy return to homer-hitting in Crosley Field, and bases-loaded walk in Philadelphia form a three-way parley that again gives Cincinnati's Redlegs a chance to make hay in the National League race this weekend.

Jansen, a 36-year-old reclaimed righthander with seven kids at home, performed his once-a-week chore for the Redlegs on a seven-hitter that knocked off the front-running Milwaukee Braves 8-2 last night—with the help of three Cincinnati home runs and a six-run eighth inning.

The robust Redlegs, who hit only four home runs in that entire four-game series they lost 3-1 at Milwaukee last weekend (after Jansen had won the opener on his return from the minors, thus scrambled back into second place, just 2½ games shy of the Braves with single games remaining tonight, tomorrow and Monday.

The victory hoisted Cincinnati three percentage points ahead of Brooklyn as the Dodgers, who figured to benefit by anything Cincinnati happened to do to the Braves in the series, skidded to third on a walk by reliefer Clem Labine that forced in the winning run for Philadelphia's 3-2 decision.

St. Louis defeated Chicago's Cubs 2-1 on Wally Moon's two-out ninth-inning single, and the New York Giants, with Willie Mays hitting his fifth home run in five games, defeated Pittsburgh 5-3.

In the American League, a grand-slam home run by Dick Williams gave Baltimore a 6-4 edge over New York, but the Yankees retained their 9½-game first place bulge as Kansas City ended a six-game slump with a 9-3 victory over runner-up Cleveland. Washington trimmed Boston 6-5, leaving the third-place Red Sox only 1½ games ahead of the Chicago White Sox, who beat Detroit 4-3 on Nel Fox's ninth-inning single.

William's blast was off reliefer Rip Coleman, but rookie Ralph Terry was the Yankee loser. Ray Moore won his ninth, holding Mickey Mantle hitless and rolling smoothly after a three-run New York first.

Aber Gets Loss in Relief

White Sox Edge Tigers, 4-3

CHICAGO (AP) — For the 20th time this year, the Detroit Tigers have lost a ball game by a single run.

* * *

The Bengals couldn't protect a three-run lead last night and dropped a 4-3 decision to the Chicago White Sox. The loss dropped Detroit eight games behind Chicago and may have blasted Tiger hopes for a first division finish this year.

Virgil Trucks was sailing along with the game practically in the won column but in the eighth inning, Lary Doby and Minnie Minoso took the wind out of his sails.

Doby doubled to score Nellie Fox and when Minoso homered the game was tied 3-3. Steve Gromek finished the inning for Trucks.

Al Aber, who hadn't been scored against in nine relief assignments, was called in from the Tiger bullpen to face the Pale Hose in the 9th.

Pinch-hitter Les Moss walked and Bubba Phillips went in to run for him. Aber got the next two men with Phillips moving to second.

Fox then drilled a single into left field and Phillips raced home with the winning run.

It was Aber's 4th loss in the nine times he has taken the mound, all in relief. He has three victories.

* * *

The winner was Dixie Howell, who came on to relieve starter Billy Pierce in the seventh. He faced only six Tigers in the last two innings.

* * *

The Tigers hit Pierce hard in the early going. But it wasn't until the 5th inning that they were able to score against the little lefthander.

Jack Phillips doubled and kept on running all the way home as Luis Aparicio's relay sailed into the Chicago dugout.

* * *

Harvey Kuenn drove in the other two Detroit runs in the 6th. His hard-hit single followed a single by Jim Brideweser and Bob Wilson's double.

DETROIT	AB	R	H	CHICAGO	AB	R	H
Kuenn,ss	4	0	1	Aparicio,ss	4	0	0
J.Phillips,1b	4	1	2	Fox,2b	4	1	2
Kennedy,lf	4	0	0	Doby,cf	4	1	1
Kaline,rf	3	0	1	Minoso,of	3	1	1
Bolling,2b	3	0	2	Lollar,c	4	0	1
Tuttle,cf	4	0	2	Philley,rf	4	0	1
Bride'ser,3b	4	1	1	Dropo,1b	4	0	3
Wilson,c	2	1	1	Hatfield,3b	2	0	0
B-Belardi	1	0	0	D-Moss	0	0	0
House,c	0	0	0	E-B.Phillips	0	1	0
Trucks,p	2	0	0	Pierce,p	2	0	0
Gromek,p	0	0	0	A-Delsing	1	0	0
C-Torgeson	1	0	1	Howell,p	0	0	0
Aber,p	0	0	0	F-Esposito	1	0	0
Totals	33	3	12	Totals	33	4	9

A—Grounded out for Pierce in 7th.
B—Grounded out for Wilson in 9th.
C—Singled for Gromek in 9th.
D—Walked for Hatfield in 9th.
E—Ran for Moss in 9th.
F—Flied out for Howell in 9th.

Detroit	000	012	000—3
Chicago	000	000	031—4

E—Aparicio. RBI—Kuenn 2, Doby, Minoso 2, Fox. 2B—Dropo, J. Phillips, Wilson, Doby. HR—Minoso. SB—Fox. S—Aparicio. DP—Hatfield, Fox and Dropo; Aparicio, Fox and Dropo. J. Phillips, Kuenn and J. Phillips; Fox, Aparicio and Dropo; Howell, Aparicio, and Dropo. Left—Detroit 7, Chicago 8. BB—Pierce 4, Trucks 2, Aber 1, SO—Pierce 3, Trucks 5, HO—Pierce 10 in 7, Howell 2 in 2, Trucks 8 in 7, Gromek 0 in 1-3, Aber 1 in 2-3. R-ER—Pierce 3-2, Howell 0-0, Trucks 3-3, Gromek 0-0, Aber 1-1. HBP—Trucks (Minoso). WP—Trucks, Pierce. W—Howell (4-6). L—Aber (3-3). U—Paparella, Hurley, Chylak, Soar. T—2:41. A—12,997.

London Club Cancels IOT Double-Header

Today's scheduled double-header baseball game between Pontiac and London Ont., of the International Old Timers League, has been cancelled.

Pontiac's pilot, Bud Leslie, said this morning the London club reported no field was available. The games may not be rescheduled, Leslie says. "We probably could have had Toledo for a game today had we been notified sooner of the cancellation," Leslie commented.

STANDINGS

AMERICAN LEAGUE

	Won	Lost	Pct.	Behind
New York	75	40	.652	—
Cleveland	64	48	.571	9½
Boston	63	50	.558	11
Chicago	60	50	.545	12½
Detroit	54	60	.474	20½
Baltimore	51	62	.451	23
Washington	46	66	.411	27½
Kansas City	38	75	.336	36

FRIDAY'S RESULTS
Baltimore 6, New York 4 (night)
Kansas City 9, Cleveland 3 (night)
Washington 6, Boston 5 (night)
Chicago 4, Detroit 3 (night)

TODAY'S GAMES
Times Eastern Standard
New York at Baltimore (2), 1 p.m. and 7 p.m.—Turley (6-2) and Sturdivant (10-6) vs. Brown (8-2) and Palica (3-9).
Kansas City at Cleveland, 1 p.m.—Krec-low (4-6) vs. Garcia (8-11).
Washington at Boston, 1 p.m. — Stone (3-3) vs. Susce (1-3).
Detroit at Chicago, 1:30 p.m.—Gromek (6-5) vs. Harshman (10-7).

SUNDAY'S SCHEDULE
New York at Baltimore, 1 p.m.
Kansas City at Cleveland (2), 12:30 P.M.
Washington at Boston (2), 12:30 p.m.
Detroit at Chicago (2), 1:30 p.m.

MONDAY'S SCHEDULE
No games scheduled.

NATIONAL LEAGUE

	Won	Lost	Pct.	Behind
Milwaukee	68	44	.607	—
Cincinnati	67	48	.583	2½
Brooklyn	65	47	.580	3
St. Louis	57	56	.504	11½
Philadelphia	55	57	.491	13
Pittsburgh	50	64	.439	19
Chicago	45	67	.405	22½
New York	42	67	.385	24½

FRIDAY'S RESULTS
Cincinnati 8, Milwaukee 2 (night)
Philadelphia 3, Brooklyn 2 (night)
St. Louis 2, Chicago 1 (night)
New York 5, Pittsburgh 3 (night)

TODAY'S GAMES
Times Eastern Standard
Milwaukee at Cincinnati, 8 p.m.—Crone (9-7) vs. Klippstein (11-9).
Brooklyn at Philadelphia, 7 p.m.—Maglie (5-4) vs. Haddix (11-3).
Chicago at St. Louis, 8 p.m.—Davis (4-5) vs. Schmidt (6-7).
Pittsburgh at New York, 1 p.m.—Friend (13-12) vs. Gomez (6-12).

SUNDAY'S SCHEDULE
Milwaukee at Cincinnati, 1:30 p.m.
Brooklyn at Philadelphia, 12:35 p.m.
Chicago at St. Louis (2), 1:30 p.m.
Pittsburgh at New York (2), 1 p.m.

MONDAY'S SCHEDULE
Milwaukee at Cincinnati, 8 p.m.
Only game scheduled

FRIDAY'S HOME RUNS
By The Associated Press
Mathews, Braves; Kluszewski, Post, Burgess, Redlegs; Spencer, Mays, Sarni, Giants; King, Cubs; Moon, Cardinals; Minoso, White Sox; Lemon, Senators; Piersall, Red Sox; Power, Athletics; Colavito, Indians; Williams, Orioles.

FRIDAY'S FIGHTS
TOKYO—Jiro Sawada, 137¼, Japan, decisioned Abdel Donnell, 135, Hawaii, 10.

Furgol, Burke Shoot 66s to Share Milwaukee Lead

MILWAUKEE (AP) — Ed Furgol and Jackie Burke, who have been keeping steady company on the scoreboard for the last two days, toted 11-under-par 129s into the third round of the 72-hole $35,000 Milwaukee Open Golf Tournament today and neither showed signs of cracking.

* * *

Actually, the two seasoned pros chalked up a net gain of two strokes over the field during yesterday's second try at Tripoli Golf Club's par 35-35—70 layout.

* * *

Both Furgol, former U.S. Open champion from St. Louis, and Burke, Master's and PGA kingpin from Kiamesha Lake, N.Y., carded 4-under-par 66s to go along with their opening-round, course-record 63s of Thursday.

* * *

Jim Turnesa of Spring Valley, N.Y., and Gene Littler of Singing Hills, Calif., were only one stroke back with 64s at the conclusion of firing Thursday.

But the new runner-up, three strokes back, was Bill Casper Jr., of Chula Vista, Calif., with a 67-65—132. Littler slipped to a 64-69—133 and Turnesa to a 10-way tie for 10th place with a 64-72—136.

Between Littler and Turnesa were Jerry Barber of Los Angeles and Babe Lichardus of Hillside, N.J., with 134s and Al Balding of Erindale, Canada; Al Besselink of Grossinger's, N.Y., and Jimmy Demaret of Kiamesha Lake, N.Y., with 135s.



Pontiac Press Photo

FINE WALLEYE—A proud fisherman was 15-year-old David Smith, 5735 Euclid, Walnut Lake, when he caught his biggest fish (above). The prize, a 27-inch-7-pound walleye pike, was taken Thursday night from Walnut Lake on a spinner-worm rig, while trolling. Mickey Lo

--Today's Radio Programs--

WJR, (760) CKLW, (800) WWJ, (950) WCAR, (1130) WXYZ, (1270) WPON, (1460) WJBK, (1500)

TONIGHT

6:00—WJR, News
WWJ, Essay Contest
WXYZ, News, Dunbar
CKLW, News, Interlude
WJBK, News, Don McLeod
WCAR, News, Spinorama
WPON, Dinner Serenade

6:30—WJR, Rosemary Cloone
WWJ, National Farm Hour
CKLW, Parliament Hill
WXYZ, Sports Parade
WJBK, Don McLeod
WCAR, Spinorama Weekend
WPON, News

7:00—WJR, News; Jury
WWJ, Monitor
WXYZ, News, Farmer
CKLW, Family Theater
WJBK, Gentile, Binge
WCAR, News, Spinorama
WPON, Call The Tune

7:30—WJR, Juke Box Jury
WWJ, Monitor
WXYZ, Week In Wash.
CKLW, Defense
WPON, Record Room

8:00—WJR, News, Music
WWJ, Monitor
WXYZ, Dancing Party
CKLW, Hawaii Calls
WPON, Call The Tune

8:30—WJR, Upbeat Sat I'vite
WWJ, Monitor
CKLW, Bandstand

9:00—WJR, News, Big aBnrs
WWJ, Det Symphony
WXYZ, News, Conv.
CKLW, Bandstand
WPON, House Party

9:30—WWJ, Grand Ole Opry
WXYZ, Sports; Dance

10:00—WJR, Marty's Party
WWJ, Monitor
WXYZ, News, Sumell
CKLW, Wayne King
WPON, House Party

10:30—WXYZ, Sport, Surrell
CKLW, Music By Roth
WJBK, People Speak

11:00—WJR, J. Vinall
WWJ Monitor
WXYZ, Dance Party
CKLW, J. Van Kuren
WPON, News and Sports

11:30—WJR, Dance Orch.
WWJ, Monitor
WXYZ, Top of Town
CKLW, Isreal
WJBK, Mickey Shorr
WPON, House Party

SUNDAY MORNING

6:00—WJR, Laymens Hour
WJBK, Methodists Hour
6:30—WJR, Farm Review
WJBK, Christopher
WPON, News & Music

7:00—WJR, Favt. Hymns
WXYZ, American Farmer
CKLW, Wildwood Church
WJBK, Mich. State
WPON, Ch. in Wildwood

7:30—WJR, Farm Forum
WWJ, Weekend Music
WXYZ, Sunday's Best
CKLW, Tabernacle
WJBK, Protestant Hour
WCAR, Morning Musical
WPON, Armenian Gpl. Hr.

8:00—WJR, News
WWJ, Choirs of America
WXYZ, Bible Class
CKLW, Your Worship Hour
WJBK, News, Detroit Pulpit
WCAR, Your Gospel Hour
WPON, Assembly of God

8:30—WJR, Renfro Valley
WWJ, News, Music
WXYZ, Light and Life
CKLW, Pontiac Baptist
WJBK, Gilead Baptist Ch.
WCAR, Back to God
WPON, St. John's Lutheran

9:00—WJR, News
WWJ, Crossroads Church
WXYZ, News, Religion
CKLW, Bethesda Temple
WJBK, News, Interlude
WCAR, News, Spinorama
WPON, Assurance Hr.

9:30—WJR, Mother's Album
WWJ, Storybook Lane
WXYZ, Voice of Prophecy
CKLW, Hebrew Christian
WJBK, Voice of Church
WCAR, Spinorama, Weekend

10:00—WJR, News, Hymns
WWJ, News, Pulpit
WXYZ, News, Sun. Best
CKLW, Radio Bible
WJBK, News, Lenhardt
WCAR, News, Spinorama
WPON, News

10:30—WJR, Chapel Hour
WWJ, News, Boy Scouts
WXYZ, News, Sun. Best
CKLW, Voice of Prophecy
WCAR, Bible Class
WPON, Serenade

11:00—WJR, News, Washington
WWJ, St. Paul's Cathedral
CKLW, Pontiac Baptist
WJBK, News, McLeod
WCAR, News, Spinorama
WPON, Central Methodist

11:30—WJR, Tabernacle
WXYZ, News, Sun. Best
CKLW, Angelican Church

SUNDAY AFTERNOON

12:00—WJR, News
WWJ, News
WXYZ, Sunday Best
CKLW, Labor News
WJBK, News, Don McLeod
WCAR, News, Spinorama
WPON, Sun. Afternoon

12:30—WJR, Supplement
WWJ, Weekend Music
CKLW, Singing Americans
WJBK, Tom George
WPON, News

1:00—WJR, Woolworth Hour
WWJ, Weekend Music
WXYZ, News, Sun. Best
CKLW, Bible
WCAR, News
WPON, Sun. Afternoon

1:30—WXYZ, Sunday's Best
CKLW, Lutheran Hour
WCAR, Tiger Tunes

2:00—WJR, News, Festival
WWJ, Weekend Music
WXYZ, Healing Waters
CKLW, Elder Morton
WJBK, Tiger Games
WCAR, Tiger Game
WPON, Sun. Afternoon

2:30—WXYZ, Healing Wings
CKLW, Hour of Charm

3:00—WXYZ, News, Ch'rstns.
CKLW, Woolworth Hour
WJBK, Tiger Game
WCAR, Game
WPON, Sun. Afternoon

3:30—WJR, Sunday Afternoon
WWJ, Monitor
WXYZ, Decision Hour

4:00—WJR, News, Sunday
WWJ, Monitor
WXYZ, Revival Hour
CKLW, Episcopal Service
WCAR, News, Spinorama
WPON, Sun. Afternoon

4:30—WJR, S'day Afternoon
CKLW, Allen Roth

5:00—WJR, Soap Box Derby
WWJ, Monitor
WXYZ, Herald of Truth
CKLW, Lombardoland
WPON, Sun. Afternoon

5:30—WXYZ, Convention
CKLW, Bands for Bonds
WCAR, Spinorama

SUNDAY EVENING

6:00—WJR, Bancroft, FBI
WWJ, Monitor
WXYZ, Drew Pearson
CKLW, The Army Hour
WJBK, News, Showtime
WCAR, News, Ace
WPON, News

6:30—WJR, Gunsmoke
WWJ, Meet the Press
WXYZ, Paul Harvey
CKLW, Bill Hillman
WCAR, Spinorama
WPON, Sports Round up

7:00—WJR, News, Miller
WWJ, Monitor
WXYZ, Message of Israel
CKLW, Wings of Healing
WJBK, News, Facts Forum
WCAR, News, Spinorama
WPON, Idle Time Serenade

7:30—WJR, Miller, Weather
WXYZ, Time Pilgrimage
CKLW, Radio Bible Class
WJBK, Ave Maria Hour

8:00—WJR, News, Corliss Ar.
WWJ, Monitor
WXYZ, Country Show
CKLW, Fireside Temple
WJBK, News, Stoner
WPON, Norman Clouter

8:30—WJR, Two for Money
CKLW, The Quiet Hour
WXYZ, Sports, Country Sh.
WJBK, Answers Guaranteed
WPON, Church of Christ

9:00—WJR, Conv. Preview
WWJ, Det. Symphony
WXYZ, Sports, Country Sh.
CKLW, Grosse Pt. Baptist
WJBK, News, Serenade
WPON, Liberty Baptist

9:30—WJR, Bands, Sports
WWJ, Catholic Hour
CKLW, Dr. Barnhouse
WJBK, M.S.U.
WPON, Concert Hall

10:00—WJR, News, Nation
WWJ, News
WXYZ, Tomorrow World
CKLW, Billy Graham
WJBK, News, Wayne Univ.
WPON, News

10:30—WJR, Pan American
WWJ, Eternal Light
WXYZ, Hayes, Revival
CKLW, Back to God
WPON, Serenade in Blue

11:00—WJR, News
WWJ, Monitor
WXYZ, News, Believe
CKLW, News, Temple
WJBK, News, What's New
WPON, News, Sports

11:30—WJR, Starlight Symp.
WXYZ, Imagination
CKLW, Mt. Zion Baptist
WJBK, Writers & Writing
WPON, U.D. Showtime

MONDAY MORNING

6:00—WJR, Jim Vinall
WWJ, Bob Maxwell
WXYZ, Fred Wolf
CKLW, Rooster Club
WJBK, News, Clark Reid
WPON, Scramble

6:30—WJR, Voice of Agricult.
CKLW, Guy Nunn
WJBK, News, Clark Reid
WCAR, Coffee With Clem

7:00—WJR, Jim Vinall
WWJ, Bob Maxwell
WXYZ, News, Wolf
CKLW, News, Toby David
WJBK, News, Clark Reid
WCAR, News, Coffee
WPON, Scramble

7:30—WJR, Music Hall
WXYZ, News, Wolf
CKLW, News, T. O'Dell
WJBK, News, Clark Reid

8:00—WJR, Jack White
WWJ, Bob Maxwell
WXYZ, News, Wolf
CKLW, News, Toby David
WJBK, News, Clark Reid
WCAR, News, Coffee
WPON, News

8:30—WJR, Music Hall
WXYZ, Fred Wolf
WJBK, News, Clark Reid
WCAR, Coffee with Clem
WPON, Scramble

9:00—WJR, William Sheehan
WWJ, Minute Parade
WXYZ, Breakfast Club
CKLW, News, Toby David
WJBK, News, Don McLeod
WCAR, News, Rhythm
WPON, Scramble

9:30—WJR, Mrs. Page
WWJ, Minute Parade
WCAR, Rhythm Roundup

10:00—WJR, Arthur Godfrey
WWJ, NBC Bandstand
WXYZ, My True Story
CKLW, News, Homechats
WJBK, News, Don McLeod
WCAR, News, Temple
WPON, For Milady

10:30—WXYZ, Girl Marries
CKLW, News, Morgan
WCAR, Music
WPON, B'ham Hr.

11:00—WJR, Arthur Godfrey
WWJ, NBC Bandstand
WXYZ, Grand Cent. Station
CKLW, News, Story Time
WJBK, News, Tom George
WCAR, News Music
WPON, For Milady

11:30—WJR, Time for Music
WXYZ, News, Curtain
CKLW, Queen for a Day
WCAR, Music in the Air

MONDAY AFTERNOON

12:00—WJR, Jack White
WWJ, News, F. Elisabeth
WXYZ, Paul Winter
CKLW, News, Sammy Kaye
WJBK, News, Tom George
WCAR, News, Music
WPON, Audioscope

12:30—WJR, Time for Music
CKLW, Convention
WCAR, Music in the Air
WPON, Luncheon Music

1:00—WJR, Rep. Conv.
WWJ, Ross Mulholland
WXYZ, Rep. Convention
CKLW, Rep. Convention
WPON, Tempo

1:30—WJR, Young Dr. Malone
WJBK, Tom George
WCAR, Caravan
WPON, Guy Nunn

2:00—WJR, Convention
WWJ, Ross Mulholland
WXYZ, Convention
CKLW, Convention
WJBK, News, George
WCAR, News, Caravan
WPON, Tempo

3:00—WJR, Backstage Wife
WWJ, 5 Star Matinee
WXYZ, Ed McKenzie
CKLW, Convention
WPON, Tempo

3:30—WJR, House Party
WWJ, Hilltop House
WXYZ, News, McKenzie
CKLW, Eddie Chase
WPON, Tempo

4:00—WJR, Parade of Bands
WWJ, Woman in My House
WXYZ, Wattrick, Sports
CKLW, Eddie Chase
WPON, Tempo

4:30—WJR, Music Hall
WWJ, Jim Deland
WXYZ, News, McKenzie
WCAR, Caravan of Music

5:00—WJR, Phil Lenhart
WWJ, News at 5
WXYZ, Wattrick, Sports
CKLW, Bob and Ray
WJBK, News, Don McLeod
WCAR, News, Caravan
WPON, Tempo

5:30—WWJ, Jim Deland
WXYZ, News, McKenzie
WCAR, Caravan of Music

Air Liban, of Beirut, Lebanon, is shopping for foreign passenger and cargo planes.

SUMMER BARGAIN
ANTENNA REPAIR
All Defective Parts Replaced!
Call for Price
Hallicrafters Sales & Service
OPEN 9 to 9
OBEL Radio & TV
3000 Elizabeth Lake Rd. FE 4-4945

Here IS a Credit Union for YOU!
Anyone may SAVE in this Credit Union. Savers for the past 3 years were PAID
4% INTEREST
Get the Details
Pontiac Co-op Federal Credit Union
509-A Community National Bk.

Oakland County Electronic Association
TV IS WONDERFUL!
Your TV set whether it is old or new will at certain times need replacement of tubes and other parts that wear out from normal use. There is no TV set made today that can evade this fact. But when you stop to consider that if you had to pay to go out and see all the movies and entertainment for one year that you see on your TV for that length of time the maintenance cost of your TV is a mere trifle compared to the many hundreds of dollars it would cost to go see this entertainment were it not available to you on your TV set. To keep this TV maintenance cost at a minimum be sure you get the best parts and service available call one of the following listed TV service firms when you need service.

PONTIAC
CONDON'S RADIO & TV.....127 S. Parke, FE 4-9736
AUBURN RADIO & TV.....39 Auburn, FE 4-1655
BLAKE'S RADIO-TV.....3149 W. Huron, FE 4-5791
BUSSARD ELECTRIC SHOP.....84 Oakland, FE 4-6445
C & V TV SALES & SERVICE.....158 Oakland, FE 4-1515
HAMPTON ELECTRIC CO.....825 W. Huron, FE 4-2525
HOD'S RADIO & TV.....770 Orchard Lake Ave., FE 4-5881
JOHNSON'S RADIO & TV.....45 E. Walton, FE 4-7681
OBEL RADIO & TV.....3930 Elizabeth Lk. Rd., FE 4-4945
RICH & PURSELY TV.....2141 Opdyke, FE 4-0221
STEFANSKI RADIO & TV.....1157 W. Huron, FE 2-6967
SWEET'S RADIO APPLIANCE.....622 W. Huron, FE 4-1133
WALTON RADIO & TV.....1430 Joslyn, FE 2-2257
WKC, INC., SERVICE DEPT.....45 N. Perry, FE 2-9711
WEST OF PONTIAC
TOWNSEND'S TV SERVICE.....3110 Greenlawn, EM 3-2527
MAC RADIO & TV.....1515 Union Lake Rd., EM 3-3072
AUBURN HEIGHTS
ACE TV & RADIO SERVICE.....3357 Auburn Rd., FE 3-1204
BIRMINGHAM
ELECTRONICS SERVICE CO.....1287 S. Woodward, MI 6-0122
PARK HILL ELECTRONICS, Long Lk. at Woodward, MI 4-7700
CLARKSTON
LAATSCH'S TV SERVICE.....6734 Dixie, MA 5-5311
LAKE ORION
BELTON RADIO & TV.....16 N. Broadway, MY 2-5211
DRAYTON PLAINS
LATIMER'S RADIO & TV.....3530 Sashabaw Rd., OR 3-2653
PHELPS ELECTRIC.....4348 Dixie Hwy., OR 3-1217
OXFORD
OXFORD RADIO & TV SHOP.....40 S. Washington, OA 8-2632
ROCHESTER
ROCHESTER RADIO & TV SHOP.....430 Main St., OL 2-2141
DOBAT TV & RADIO SERVICE.....104 W. 5th St., OL 2-4722
WATERFORD
GORDON'S TV & APPL., 5830 Andersonville Rd., OR 3-5811
WALLED LAKE
WILKINSON'S TV SERVICE.....3070 S. Commerce, MA 4-2665

Sinatra Will Get No Pay for Allen, Sullivan Shows

By JACK O'BRIAN

NEW YORK (INS)—Frank Sinatra, who has turned down TV offers of $25,000 to $50,000, will get exactly nothing for his double performances tomorrow for Steve Allen and Ed Sullivan . . .

Until Thursday the Voice was scheduled not to sing on the Allen show, merely to plug his "Johnny Concho" movie, but now he'll sing "probably one song, I think 'Foggy Day,'" Frank told us, as a sop to Steve . . .

He'll sing 12 to 15 minutes for Smiley . . . It also means Sullivan will get one of the season's most powerful lineups headed by Sinatra and Red Skelton, who'll both play without pay . . .

No doubt about it, John Daly's ABC-TV news crew walked away with the best Dem convention coverage . . . It was simpler, more effective, pliable, dogged in its insistence on digging for the correct signs, portents and conclusions . . .

Ingrid Bergman writes that she never even considered doing a live TV show for Sullivan—or anyone . . . can't, she says . . . 20th Century-Fox said no one connected with 20th ever told anyone she'd do it . . .

Presumably trying to saw through a steel door on "Climax," one poor actor pushed the door open accidentally, then had to pull it shut quickly to justify the rest of the scene's dialogue . . .

A famous TV star has a firm pre-marital agreement that the non-show biz mate won't go for the jackpot if the marriage doesn't work out . . . (Give her a Cadillac, like any loser) . . .

"Sgt. Preston" of the TV adventure series has no double, but his dog pal, Yukon King, has.

Misplaced Polar Front Causing Variable Climate

ANN ARBOR (AP) — Somebody misplace a polar front? Ask Michigan residents, they think they've found it.

A. Nelson Dingle, University of Michigan meteorologist reports that the polar front is further south than usual this summer—which is why the weather has been so variable, and so pleasant.

Cool Canadian air has dominated the warm Gulf of Mexico air masses that usually boil Michigan during July and August, Dingle says. Last year, the polar front was farther north, and Michigan's temperatures were five degrees above normal for July and August.

This year, however, there have been short warming periods, followed by thunderstorms and longer periods of cool weather.

Another factor, Dingle says, is the Bermuda high, a clockwise circulating system of air which often overlaps the Atlantic Coast. This high is responsible for pushing hot southern air into the Midwest and guides hurricanes against the coast.

In the summer of 1955, the Bermuda high was farther west. The result was that hurricanes battered the Atlantic seaboard and Michigan sweltered. This year the high is farther east. Result: Cooler weather for Michigan, and a life at sea for hurricanes like Betsy.

Justice Black to Speak

PORT HURON (AP) — Supreme Court Justice Eugene Black will address the Macomb County Bar Assn. on "Michigan Supreme Court Politics" tonight. Black said he will offer "constructive suggestions to bring the Supreme Court back to its standing" of 1925, the year he entered law practice.

According to Anita, Tony's the Greatest

By EARL WILSON

NEW YORK—I was still smarting from a bawling out from my wife—for writing about the wrong Glamour Guys—when I bumped into Anita Ekberg.

And quite a bump it was! Anyway, Anita quickly agreed with my wife . . . most of the male lovers we read about are actually tired old codgers . . . with snow-white hair on their chests . . . toothless . . . achey . . . lumbagoey . . . wearing toupees . . . and, according to Anita, very dull.

"But my husband, now," spoke Anita, laying a hand on her trim-waisted spouse, Anthony Steele . . .

"Even if he weren't my husband, I'd say to my friends that he's the most attractive man I've seen in a long time. In fact, I did say it when he wasn't my husband. He has so much sex appeal it comes through the television.

"That's how I saw him the first time," continued "The Build." She added, "I fell for him right then, and I said to my friends he was a man I wanted to meet. Then I said, 'Let's forget it. He's probably married or involved'."



ANITA EKBERG

Anita—who was here publicizing "Back From Eternity"—had known a lot of men in Hollywood, not to mention other places, and to her a lot of them weren't men.

"But from the time I met Tony, I didn't go out with anybody else.

"We'd go to a restaurant and days later somebody would say 'Remember what we talked about the other night?'

"I'd say 'What other night? I don't remember it.' I didn't, either." After she'd announced her wish to meet him, she turned down the idea of having a blind date with him. But there was a party in London and . . .

"In walked Tony Steele! That night we closed up every bar in London. We walked two miles at least, and I was already holding my shoes in my hand, I was so tired from dancing.

"His housekeeper was there when we got to his place and I had breakfast there. After that he was always sitting at the studio waiting for me or waiting at the bar to make sure we didn't lose any time."

"Well," I said, trying to pin her down, "was it his height, or what?"

"Being 5-6½ and him exactly 6 feet it helps, but at that time I didn't give any thought to how tall he was."

Anita added, "It's a good thing I married Tony in Europe—I'd never had a chance with him in America."

I would have asked Anita to tell me again the qualities she didn't like—age, toothlessness, etc., just to recapitulate . . . but I suddenly realized that the characteristics she found objectionable are those of most of my best friends . . . and also of me.

THE WEEKEND WINDUP . . .

Actor Walter Slezak, whose neighbor is theater critic Walter Kerr, told his kids' "Beat up anybody you want, but leave the Kerr kids alone!" . . . The Chevalier-Gary Cooper film, "Love in the Afternoon," will be retitled in France, where it means something special to the natives.

Walter Wanger will film John Gunther's "Inside Africa" . . . A top-ranking jazz trumpeter refuses to replace a missing front tooth, fears it might change his tones . . . Marion Marlowe bought some clothes in Bermuda, paid a heavy import duty on 'em—and found they'd been made in Arizona . . . Joe Pasternak wants Yana, top British TV star, for his first musical film away from MGM.

WISH I'D SAID THAT: "Always get the other man's point of view. It's probably the only thing worth getting that doesn't cost anything."—J.O. Jewett.

TODAY'S BEST LAUGH: Eddie Gay says his hi-fi set is so clear he heard two musicians talking about their salary during a Beethoven record.

Lou (Gilmore's) Levin said of a snooty customer, "I remember when her toes showed through her shoes—before it was the fashion!" . . . That's earl, brother.

(Copyright 1956, The Hall Syndicate, Inc.)

Dine on Lobsters

LOS ANGELES (AP) — Creamed lobster—that's what prisoners at the City Jail had for supper last night.

The State Fish and Game Commission had confiscated 1,000 pounds of illegal Mexican lobsters and turned it over to jail authorities.

Local Schools to Open Sept. 6

Pre-Registration Data for All Pupils Released by Educational Official

Pre-registration information for students entering the Pontiac School system for the first time in September was released today by J. Cecil Cox, assistant superintendent of schools.

New students who will enter Pontiac junior high schools or Pontiac High may enroll in their schools after Aug. 20.

Book cards and lockers will be available for all secondary students after that same date, Cox said.

Elementary and kindergarten students who are new to Pontiac may enroll after Aug. 27 at their schools.

Classes for all Pontiac students will begin officially Thursday, Sept. 6. Regular classes will be held that day for all classes and schools except kindergarten. On Friday, Sept. 7, classes will be held for all students except first graders, Cox said.

Super Bargains—Television
HAMPTON ELECTRIC
825 W. Huron FE 4-2525

AUGUST SAVINGS on Boats & Motors



Boats from $88
- 16' DUMPHY (Muskie)
- 14' DUMPHY (Bonita)
- 12' ARISTO CRAFT
- 14' SPEED QUEEN (Fiberglas)
- 2–14' CHEROKEE Runabouts
- 12' CHEROKEE (Fisherman)
- 12' FIBERGLAS Car Top
- 12' LONE STAR
- 2–14' ARROW CRAFT
- 2–12' ARROW CRAFT
- 10–14' FREELANDS Galvanized Livery Boats
- 9–12' FREELANDS Galvanized Livery Boats

A Good Selection of BOAT CUSHIONS LIFE JACKETS WATER SKIS

Used Motors from $45
SCOTT-ATWATER 10 H.P. '52
JOHNSON 10 H. P. 1954
EVINRUDE 15 H.P., 1956 Electric Starting
MARK 20 MERCURY 1954
CORSAIR 10 H.P., 1955
SCOTT-ATWATER, 16 H.P. '54
EVINRUDE 25 H.P. 1952
MERCURY HURRICANE, 10 H.P. 1952
SCOTT-ATWATER 10 H.P. '54 ELECTRIC TROLLING MOTOR
LOUSAN (AIRCOOLED) 1952
CHAMPION 4.2 H.P. 1946
EVINRUDE 10 H.P. 1948
EVINRUDE 5.4 H.P. 1948

These motors have all been checked and have our 30-day guarantee.

Will Demonstrate These Motors in Our Store
OPEN SUNDAYS 'til 1 P. M.
SLAYBAUGH'S SPORTS SHOP
630 Oakland Ave. (Corner of Cass) FE 8-0453
Big, Free Parking Lot

--Today's Television Programs--

Programs furnished by stations listed in this column are subject to change without notice.

Channel 2—WJBK-TV Channel 4—WWJ-TV Channel 7—WXYZ-TV Channel 9—CKLW-TV

TONIGHT'S TV HIGHLIGHTS

6:00—(7) Wild Bill Hickok. (4) (Color). Hobbies in Action. (2) Saturday Sports Mirror.
6:15—(4) Monty Wooley Show.
6:30—(7) Ozark Jubilee. (9) Space Ranger. (4) Down You Go. (2) Beat the Clock.
7:00—(7) Grand Ole Opry (9) Temple Baptist (4) (Color). Tony Bennett Show. (2) Jackie Glason Show.
7:30—(9) Greatest Fights of the Century. (2) Stage Show. Tommy and Jimmy Dorsey with Larry Storch, comedian; The Seven Ashtons, acrobats; Della Reese, singer.
8:00—(7) Lawrence Welk Show. (9) Country Hoedown. (4) People are Funny. (2) Two for the Money.
8:30—(9) Million Dollar Movie. (4) Fstival of Stars. (2) Russ Morgan Show.
9:00—(7) Convention City. (4) Encore Theater. (2) Gunsmoke.
9:30—(7) Jumbo Theater. Ronald Regan in "Beneath Three Waters." (4) Adventure Theater. Well-planned robbery results in murder in "Pressnt for the Bride," starring Hazel Court, Derek Bond. (2) Crunch and Des.
10:00—(7) Secret File USA. (9) National News. (4) Playhouse. Joanne Dru, Guy Madison in "Passage to Yesterday." (2) Big Town. "Skid Row" fire brings campaign against conditions by Steve Wilson. Mark Stevens stars.
10:10—(9) Weathervane.
10:15—(9) Nation's Business.
10:30—(7) The Explorers. James Erin goes on an "Ontario Adventure" on film. (9) Mr. and Mrs. North. (4) Ina Ray Hutton. Vocal and instrumental solos featured. (2) Hollywood Spotlight. "Sgt. Sullivan Speaking.
11:00—(7) Main Attraction Movie. Edmund O'Brien, Frank Lovejoy in "Hitch Hiker." (9) Movie Date. Dennis O'Keefe, Evelyn Keyes in "One Big Affair." (4) 11 o'Clock News. (2) News Final.
11:15—(4) Weekend Weathercast. (2) Miss Fairweather.
11:20—(4) Texas Rasslin' Film. (2) Les Paul and Mary Ford.
11:25—(2) Nightwatch Theater. Jean Parker in "Life Begins with Love;" William Bishop in "Devil Shop."
12:20—(4) News Final.
12:15—(2) Weathervane and Meditations.

SUNDAY MORNING

7:55—(2) Meditations.
8:00—(2) Christophers.
8:15—(7) Featurette.
8:30—(2) Reporter's Roundup. (7) Oral Roberts.
8:50—(4) News.
9:00—(2) Court of Health. (4) Church at the Crossroads. (7) The Erwins.
9:30—(2) This Is the Life. (4) Big Picture. (7) Popular Science.
10:00—(2) Detroit Pulpit. (4) Fun House. (7) Faith for Today.
10:25—(9) Billboard.
10:30—(2) Cartoons. (7) Movie. (9) Johnny Jupiter.
11:00—(2) Sagebrush Shorty. (4) (Color) Adventure Ho. (9) The Christophers.
11:30—(9) Movie.

SUNDAY AFTERNOON

12:00—(2) Buster Crabbe. (4) Cartoon Carnival. (7) Movie.
12:30—(2) Wild Bill Hickok. (9) Sunday Open House.
12:45—(4) Garden Show.
1:00—(2) Golf. (4) Movie. (7) World Adventure. (9) Movie.
1:15—(2) Sports.
1:30—(2) Baseball. (7) Cisco Kid.
2:00—(4) Mr. Hope. (7) Margie.
2:30—(4) Youth Wants to Know. (7) Foreign Intrigue.
3:00—(4) Catholic Hour. (7) Campaign Roundups.
3:30—(2) Bandwagon '56. (4) American Forum. (7) Jumbo Theater.
4:00—(2) Judge Roy Bean. (4) News. (7) Hot Rod Races. (9) Movie.
4:30—(2) Convention Preview.
5:00—(2) Telephone Time. (4) Meet the Press.
5:30—(2) You Are There. (4) Nature Trails. (7) Annie Oakley. (9) Uncommon Valor.

SUNDAY EVENING

6:00—(2) Lassie. (4) Death Valley Days. (7) You Asked for It. (9) Gilead Baptist Church.
6:30—(2) Private Secretary. (4) Frontier. (7) These Are the Men. (9) Meet the UAW-CIO.
7:00—(2) Ed Sullivan. (4) Steve Allen. (7) Famous Film Festival. (9) Movie.
8:00—(2) G.E. Theater. (4) Alcoa Hour. (7) Amateur Hour. (9) Movie.
8:30—(2) Alfred Hitchcock.
9:00—(2) $64,000 Challenge. (4) Man Against Crime. (7) Focus.
9:30—(2) What's My Line. (4) Conrad Nagel. (7) Jumbo Theater.
10:00—(2) Studio Two. (4) Badge 714. (7) Movie.
10:15—(9) The Passerby.
10:30—(2) Mystery Theater. (4) Confidential File. (9) Inner Sanctum.
11:00—(2) News. (7) Movie. (9) Movie.
11:15—(2) Weather. (4) Weather.
11:20—(2) Les Paul & Mary Ford. (4) Sunday Playhouse.
11:25—(2) Movie.
11:30—(4) News.
12:30—(2) Weather, Meditations.

MONDAY MORNING

6:30—(2) Meditations. (4) Today's Farm Report.
6:55—(2) On the Farm Front.
7:00—(2) Captain Kangaroo. (4) Today.
7:25—(4) News.
7:30—(4) Today. (7) Northern Michigan.
7:55—(4) News.
8:00—(2) Cartoon Classroom. (4) Today. (7) Little Rascals.
8:25—(4) News.
8:30—(4) Today. (7) Wixie Wonderland.
8:45—(2) News, Weather.
8:55—(4) News.
9:00—(2) Of All Things. (4) Romper Room. (7) Wixie Wonderland.
9:30—(2) Arthur Godfrey. (7) Heartthrob Theater.
9:55—(4) Faye Elizabeth.
10:00—(4) Home. (7) Heartthrob Theater.
10:25—(4) Window in Home.
10:30—(2) Strike It Rich. (4) Home.
10:55—(7) News.
11:00—(2) Valiant Lady. (4) Tic Tac Dough. (7) Story Studio.
11:15—(2) Love of Life.
11:25—(7) News Ace.
11:30—(2) Search for Tomorrow. (4) It Could Be You. (7) Robin and Rickey.
11:45—(2) Guiding Light.

MONDAY AFTERNOON

12:00—(2) Mid-Day Movie. (4) Ding Dong School. (7) 12 o'clock Comics.
12:25—(9)—Billboard.
12:30—(9) Cartoons. (2) Ladies' Day. (4) Hollywood Story. (7) Erwins.
12:45—(9)—Myrtle Labbitt.
1:00—(9) News. (7) Republican Convention. (2) Republican Convention. (4) Republican Convention.
1:05—(9)—Shopper's Show.
2:00—(2) Republican Convention. (4) Republican Convention. (7) Republican Convention.
3:00—(2) Brighter Day. (4) Queen for a Day. (7) Film Festival.
3:15—(2) Secret Storm.
3:25—(9) News.
3:30—(2) Edge of Night. (9) Howdy Doody
3:45—(4) Modern Romances.
4:00—(2) Four o'clock Theater. (4) Comedy Time. (7) Margie. (9) Justice Colt.
4:30—(4) Cactus Dan. (7) Cowboy G-Men. (2) As the World Turns.
5:00—(2) The Early Show. (7) Mickey Mouse Club. (9) Dance Party.
5:30—(4) Western Marshal.

Answer to Previous Puzzle

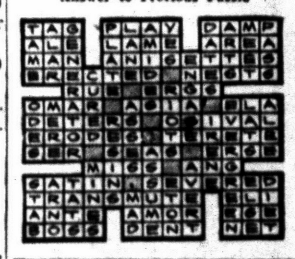

CROSLEY Authorized SERVICE
Member of Oakland County Electronics Association
FE 4-1515
Open Eves. 'til 9 P. M.
C & V ELECTRO MART
158 Oakland

ROOFING—SIDING
FIBERGLAS AWNINGS
HOME MODERNIZATION
FE 8-3801
D & K CONSTRUCTION
3738 Elizabeth Lake Rd.

Do-It-Yourself
Tube Tester
With technical advice from our trained salesmen.
Open Evenings 'til 9
HAMPTON ELECTRIC
825 W. Huron

AIR CONDITION for cool comfort!
We Are Giving You These Air Conditioners at Our
COST!
JUST LOOK AT THESE BARGAINS!

Emerson Deluxe ONE-TON UNIT With Built-In Germ Killer
Model E10G2
Formerly $398.00
NOW $241.00

Emerson Deluxe ¾ Ton Unit
Now $216.00

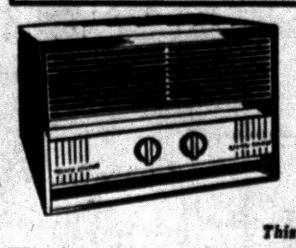

YORKAIRE
Model D200-11
Deluxe
2-TON UNIT
$329.95
This Unit Formerly Sold for $499.95

PHILCO STAND-UP MODELS
Model 184-K
Formerly $529.95
NOW $285.97
Model 180-K
Formerly $499.95
NOW $199.95
HURRY! There is only one of each of these models left in our stock.

HAMPTON ELECTRIC
825 W. Huron FE 4-2525

Togoland Favors Union With Africa Gold Coast

WASHINGTON — British Togoland, which recently took a first step away from United Nations trusteeship, is a thin slice of Africa's huge shoulder that bulges westward above the Gulf of Guinea.

Averaging only 40 miles across but stretching 320 miles north and south, the territory is linked in economics and administration to the Gold Coast, the National Geographic Society says.

Taken over by Germany under a protectorate in 1884, Togoland fell to British and French troops during World War I. After the war it was split into League of Nations Mandates — British on the west beside the British Gold Coast; French on the east beside French Dahomey.

The recent plebiscite in British Togoland, the first of its kind conducted by the United Nations, showed the population favoring — by 92,775 to 66,529 — union with the Gold Coast. That country is expected to gain independence within the British Commonwealth of Nations soon.

Togoland is already policed by the Gold Coast constabulary; most of its exports move through the Gold Coast port of Accra, and its budget and finance are part of the Gold Coast's.

TOWN OF HO

With an area of 13,041 square miles and a population of 410,000 British Togoland has no port or coastline. But it is rich in cocoa, growing one-sixth of the world's supply, and therein lies its promise of future development.

The north is an area of gently rolling savanna country. In the south around the town of Ho, Togoland is hilly with wooded peaks and ridges rising to 2,000 feet.

Lying within 425 miles of the Equator, Togoland has a rainy season from May to October. In the north the annual rainfall averages 40 inches; in the south, 70 inches.

LEGAL POLYGAMY

Togoland is almost entirely agricultural, with no industry or mineral resources now being worked. Efforts of the administration to spread the present one-crop economy base are continuing. Planting of coffee, oil palms and tobacco is encouraged. Cattle raising has doubled in ten years.

* * *

High prices for cocoa in the world market have enabled large expenditures for such facilities as schools, roads, hospitals, training centers for agricultural techniques and a teachers college. Spending on such enterprises more than doubled in recent years.

BOARDING HOUSE



OUT OUR WAY



DONALD DUCK — By Walt Disney

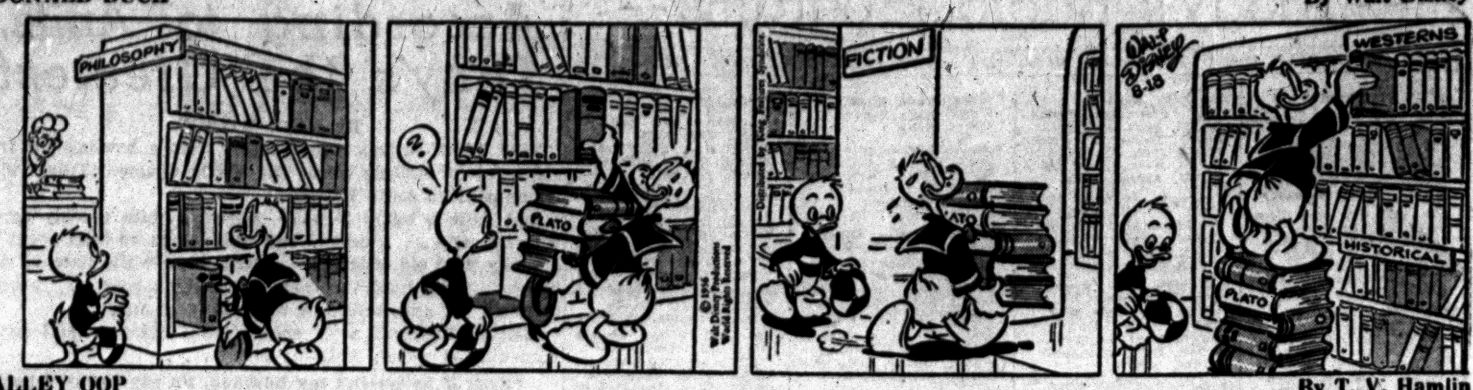

ALLEY OOP — By T. V. Hamlin



NANCY — By Ernie Bushmiller



CAPTAIN EASY — By Leslie Turner

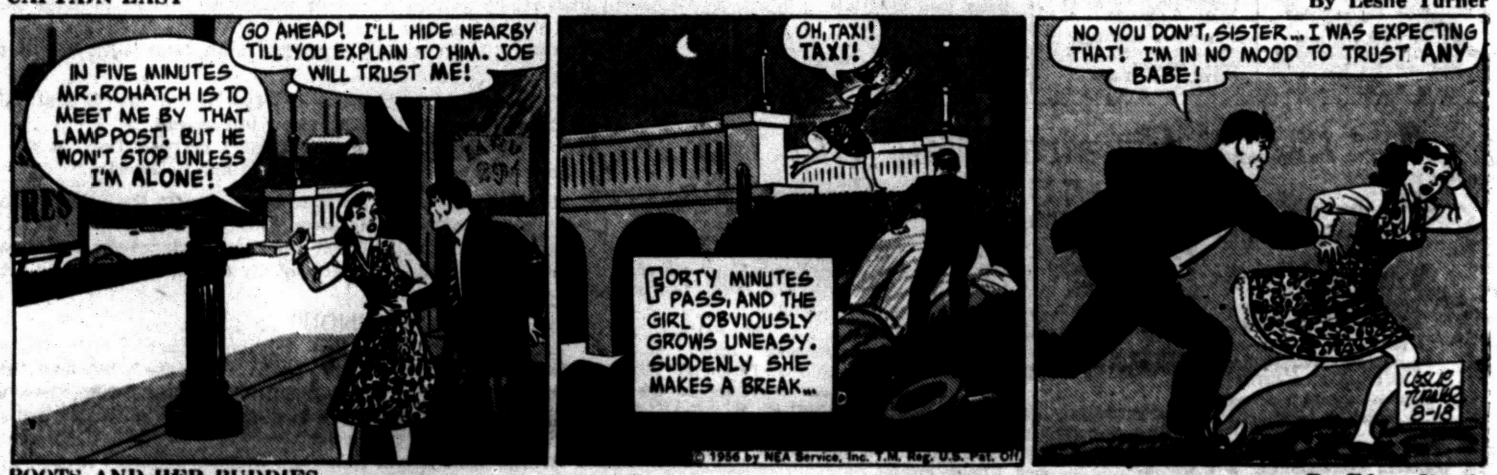

BOOTS AND HER BUDDIES — By Edgar Martin

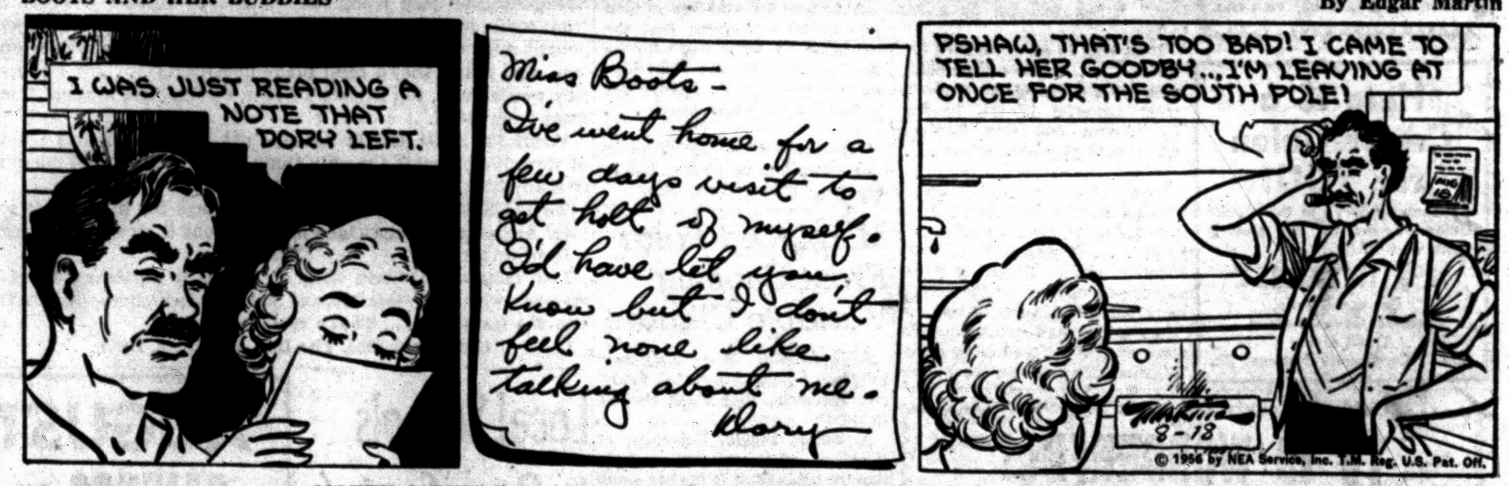

MORTY MEEKLE — By Dick Cavalli

DIXIE DUGAN — By McEvoy and Strieber



GRANDMA — By Charles Kuhn



THE GIRLS — by Franklin Folger



"Now, don't ask me what's in these. There isn't a bottle in the kitchen with a label on it."



"I'm afraid to ask her!"

HALF ACRE CASTLE — John Morris



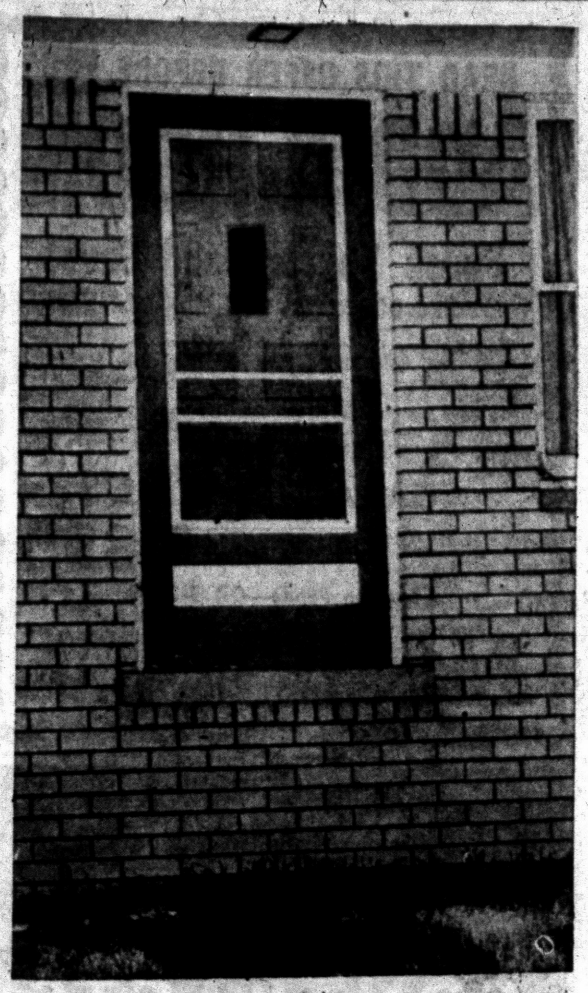

WHAT HAPPENED? — We've always wondered about doors like this? What happened? Did the owners decide not to use the door after all? Did the money run out before a porch or front stoop could be built? There is a screen on the door, so it must be opened once in a while. This particular door is on an otherwise well-built and well kept house in an excellent residential neighborhood. We repeat: what happened?



SIMPLE AND EFFECTIVE — Simplicity is never wrong. The front door of the Louis Sutt home at 9111 Cooley Lake road is simple and most effective. On either side of the chartreuse green solid wood door there are full-length white shutters trimmed in green. A hobnail lantern is mounted on each shutter. The screen door is painted to match the house door.

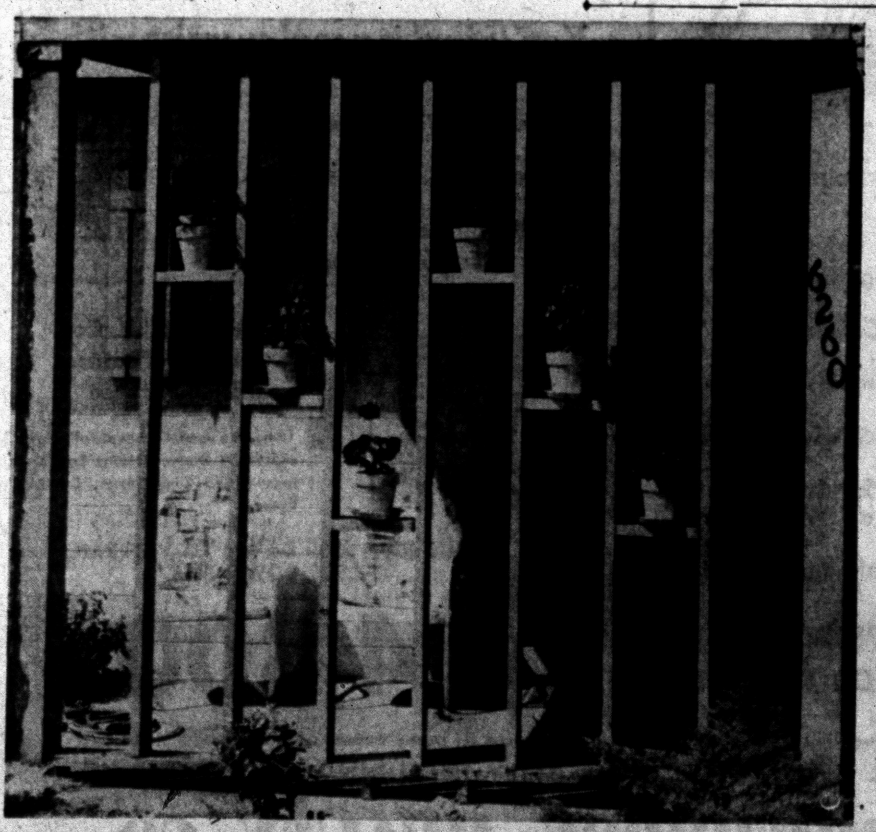

BRIGHT WITH FLOWERS — Commuters who drive to Pontiac via Commerce road will recognize this gay doorway. Two-by-fours have been used to create step shelves on which there are sunny yellow flower pots filled with red geraniums. This house, fronting on Green Lake, is owned by Mr. and Mrs. Albert Willis.

background for LIVING

Your Neighbor's House:

Right Kind of Front Door Adds Personality to House

By JANET ODELL
Pontiac Press Home Editor

"Who's that knocking at my door?" It's not Barnacle Bill the Sailor, as the old song said, but the Pontiac Press photographer and the Home Editor.

One day recently we went driving around the greater Pontiac area, looking for interesting doors to photograph for the Home Section. This page is the result.

The cave woman hung an animal skin over the opening of her "home" to keep out the chill and animals. The nomad fastened his tent flap for the same reason.

During medieval times elaborate precautions were taken to close castles against intruders. These castles were often under siege which meant they had to be strongly fortified.

In addition to extremely heavy doors, the building was surrounded by a moat with a drawbridge. Weapons could not pierce the oaken planks of the closures and, when the drawbridge was up, intruders could not enter.

Since early times men have ornamented their doors. One has only to see pictures of ancient buildings to realize this. For instance, old church doors are elaborately decorated. Artisans who worked in wood were hired to carve these doors.

In the early days of our own country doors were heavily made also. Windows were but slits, for there was always the danger of Indian attack.

In modern homes doors have but one purpose—they are the means of entering and leaving a house. They can be as plain or as ornate as the owner desires. They are definitely part of the house decoration, and the architect considers them in the overall plan.

* * *

There are, of course, many, many kinds of doors. For instance, the Dutch door is completely different from a solid wood door. Windows in doors can be any size and almost any shape. Doors are painted or stained. There's something very cheerful about a door painted bright red or bright blue.

As we look over our set of door pictures we realize that it is the treatment of the area around the door, rather than the door itself that makes houses look different.

Your front door is the first thing about a house a visitor sees. What does yours say about you?

Select Floors Most Cautiously

Select your floors with at least as much care as you exercise in buying a new automobile, for they will be with you a lot longer than the car.

* * *

That's the advice of flooring experts, who point out that since the floors are, or should be, permanent it is extremely important to choose a kind you will not tire of after a few years.

Most home owners prefer floors of oak, which have timless natural beauty that is always appealing, always in fashion.

Should oak be your choice, too, you will find a variety of styles from which to make your selection. The majority of persons prefer the strip type possibly because of its unusual versatility. It is well suited to homes of any class or architectural design.

Random width plank floors also are finding wide favor, as are unit-block floors. Many of the more elaborate homes are being equipped with parquetry or pattern floors.

Despite the widespread use of strip floors, each one retains individuality of character and beauty of grain.

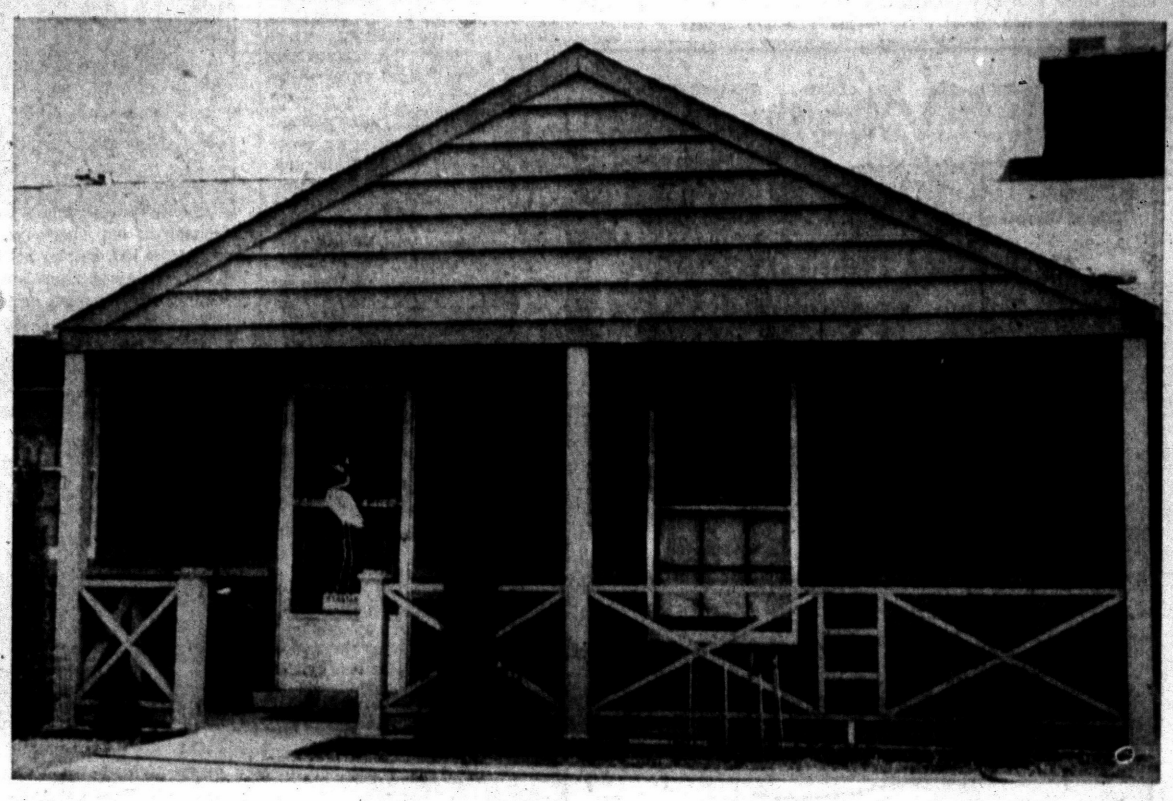

Pontiac Press Photos by Eddie Vanderworp

UPPER LONG LAKE ESTATES — The Alex Stasiaks of 2675 Robindale lane in Upper Long Lake Estates have a decorative screen on their front door. Made of aluminum, the screen is highlighted with the figure of a flamingo. At the feet of the bird is a name plate. The house itself is built of reused brick with brown striated plywood trim. The porch railings are painted yellow.

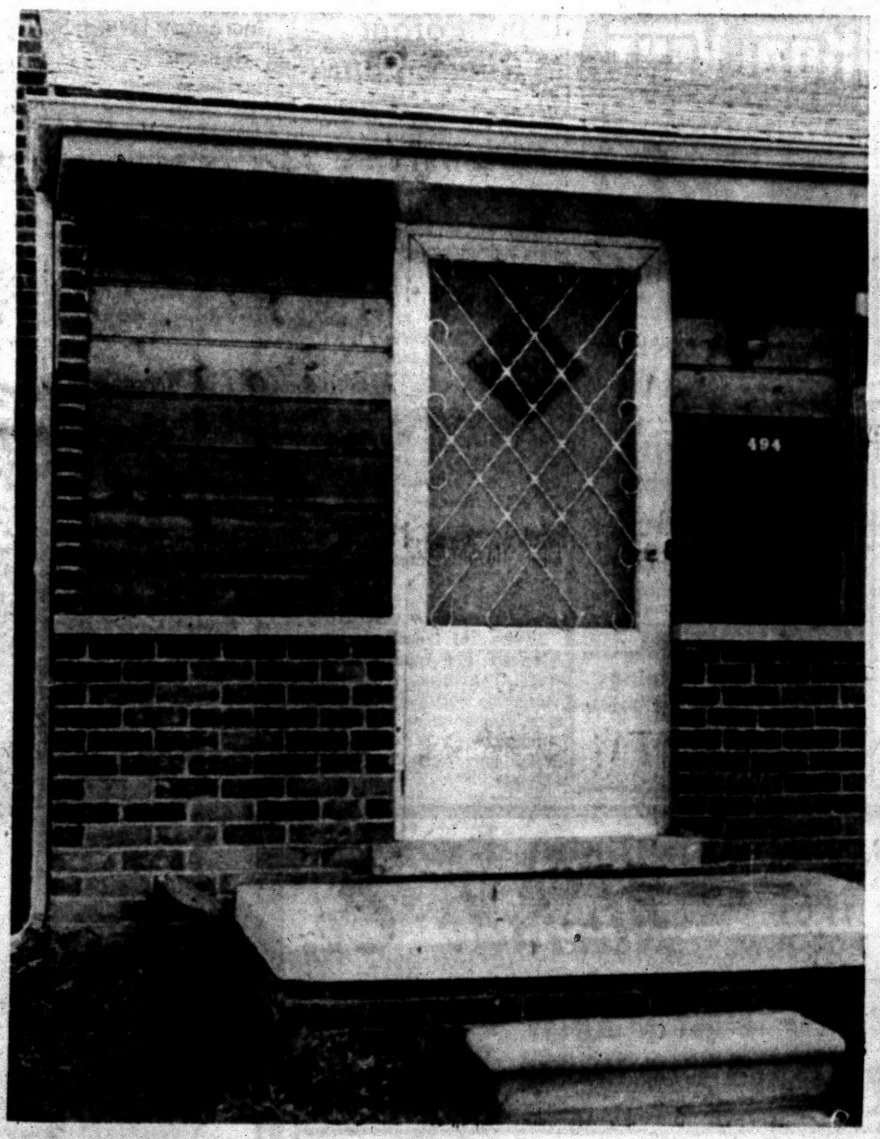

LITTLE THINGS COUNT — When you live in a subdivision where one house is just like all the rest, you strive for some means of individualizing your home. Faced with this problem, the Carl Stottlemyers who live at 494 Granada drive in Herrington Hills put knotty pine around their front door. Mr. Stottlemyer did the work himself, applying the pine boards in place of original shingles. This young couple have lived in their new home since May of last year.

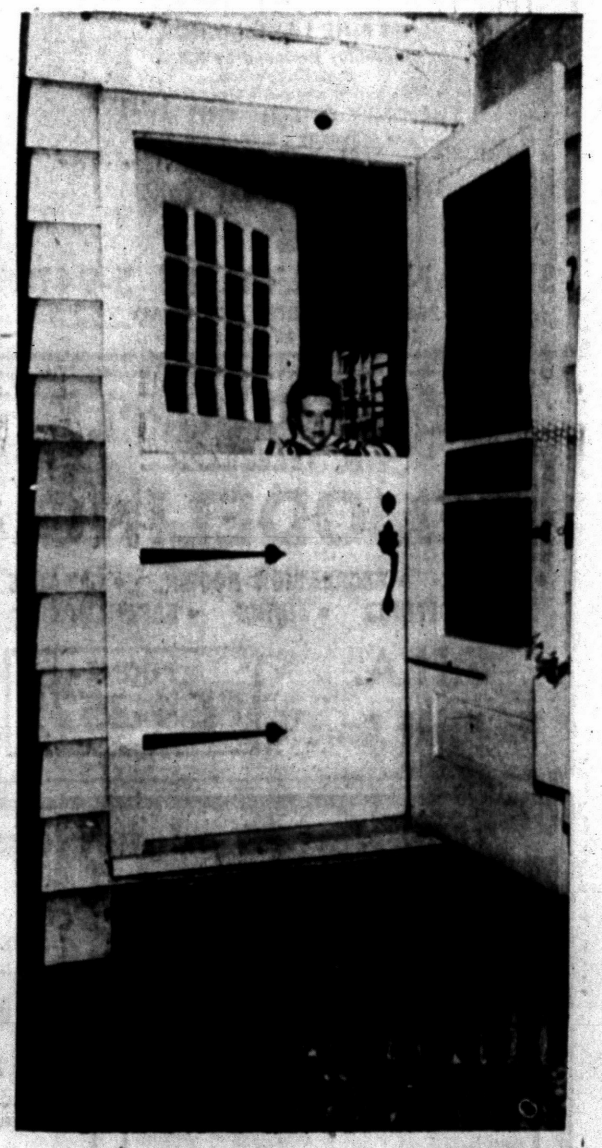

A DUTCH DOOR — Little Diane Halda who lives at 940 Tecumseh, near Elizabeth Lake, peers over the lower half of the Dutch front door of her home. Wrought iron hardware stands out against the white paint. This kind of door is sometimes used as an interior door, especially between the kitchen and the rest of the house. Diane's parents are Mr. and Mrs. Julius Halda.



HOMEY DOORYARD — The Russell Kocks who live at 2498 Pine View Drive in Pine Manor have used ingenuity to fix up the area just outside their front door. A simple board fence closes in a cement block terrace. Between the terrace and the house is a low planter filled with petunias. An electric grill near the outside plug on the house and lawn furniture (note the umbrella table) make this a favorite spot for the Kocks to have outdoor meals. Mr. and Mrs. Kock and their two sons have lived in their home about a year.

Pitched Roofs Top Favorite of Women

Flat roofs on homes of the future in most parts of the country are doomed if America's housewives have anything to say about it.

Most of more than 100 delegates to the Women's Congress on Housing in Washington, D. C., agreed that the home to suit their family needs best should have a pitched roof.

* * *

According to Miss Janet Shair, of New York City, one of the discussion leaders, the housewives listed three principal reasons for preferring pitched roofs:

1. Space. A flat roof rules out an attic, while a pitched roof automatically creates attic space which can be used for storage and future expansion to serve a growing family.

* * *

2. Ventilation. Pitched roofs permit free circulation of air above the living areas of the house. This is particularly important in summer. Louvers installed in the gables act as an escape hatch for the hot blanket of air under the roof.

3. Individual appearance. Pitched roofs normally are covered with colorful asphalt shingles. Color in roofing helps set a house apart from its neighbors, even when homes in the area are similar in architectural design and it gives a home-owner opportunity to express his individual taste.

Colors Change Effect in Rooms

Color can also be employed effectively to modify or emphasize the structure of any room. A room too long for its width, for instance, can be improved by painting the end walls darker than the long side walls. Dark colors tend to advance, bring the walls nearer, while light colors seem to recede.

If a room has more than its share of doors and windows, painting the walls and woodwork the same color not only simplifies the job but minimizes the disturbing element of the openings which otherwise hinder the achievement of the much desired effect of unbroken space.

A square room of good proportion is easiest of all to do. Here you have full choice. Walls and woodwork can all be the same color, imparting the feeling of airy spaciousness. Or the walls and woodwork can be different colors or shades, for contrast. Or still further, one wall can be an altogether different color or value than the other three walls, to give even more contrast.

Then, of course, there's the matter of your furniture, its style, its color. Some of it might well be enhanced by the new paint products which can give "tired" dark furniture the new beauty of light woods . . . limed oak, driftwood, blond, antique white, or Cape Cod maple. These coverings come ready to use and do not require removal of the old finish.

Lazy summer days can be well spent by thinking of fall painting. Paint color cards and colorful booklets are available everywhere, even at summer resorts or nearby. Get some, study them carfully, try to visualize the whole effect.

Give Your Stairs a Lift

Outmoded stairways often are among the most easily modernized details in a house. Old-fashioned ornate banisters can be replaced with smart modern railings, other gingerbread eliminated and up-to-date simplified lighting fixtures installed. Here are two interesting before and after studies made by Home Modernizing, indicating possibilities you may encounter in your own home:

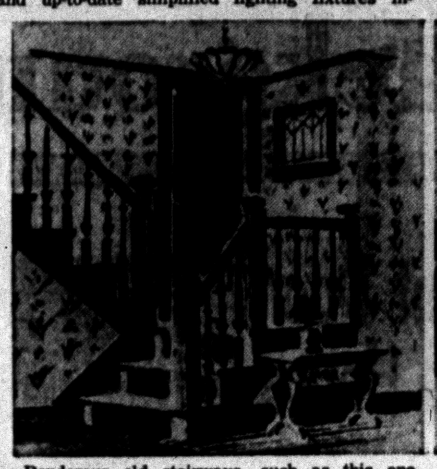

Ponderous old stairways, such as this one shown at the left, quickly betray the age of house. Yet an economical alteration can transform this corner of a living room or foyer into a detail of charm. The ornamental wrought iron railing shown at the right, the smart louvered door for the closet, and a planting box on the landing provide a cheerful lift.



Stuffy and ugly features of a century ago can be removed from a stairway such as this one at the left and a smart note can be added to the living room. Three wood dowels and a combination storage cabinet and planter box take the place of the antiquated balustrade. Fresh paint, new wall and floor coverings and modern lighting make the difference. The cabinet shown here has a top devoted half to ground glass, under which there is a light. The rest of the top is recessed and metal-lined to accommodate indoor plants.

Don't Forget to Check Your Dripping Faucet

Summer months, with the increased use of water for lawns and gardens, and for baths and showers, bring peak demands for water.

With water needs at an all-time high, a dripping faucet or a leaking valve is more than an annoyance.

* * *

It is a threat to the safety of millions of Americans, the Plumbing and Heating Industries Bureau points out.

* * *

Unchecked, a dripping faucet will waste over 10,000 gallons of water yearly; a steady stream of water will amount to more than 160,000 gallons, the Bureau says.

* * *

Prompt repair of leaking faucets and valves is imperative to conserve the nation's precious water resources, the Bureau asserts.

* * *

Millions of faucets and valves, however, are beyond the repair stage. For these, replacement of the entire faucet or valve is necessary. Replacement rather than attempted repair is more economical in the long run as well as more efficient.

Increases Living Space

One of the simplest ways to add year-round living space to a house is to enclose a back or side porch. The cost is less than would be involved in complete new construction. Porch posts often may be used as part of the framing and the electrical wiring may be already in place too.

Saxons Honored Oak

Oak, long recognized as a wood of great strength and quality, was once the tree of the God of Thunder and was so respected that a law in Saxony prohibited its injury.

Japan's Antarctic whale oil output of 76,600 tons this year was up 11 per cent from 1955.

LUMBER

COMBINATION DOORS
$14.50

20' EXTENSION LADDERS
75¢ Ft.

INSULATION—PLASTERBOARD
SASH—DOORS

Also Many Other Bargains

We Deliver Anywhere in Michigan

Pontiac Lumber Company

831 Oakland Avenue FE 2-0225

Don't Miss Seeing
"THE HOUSE THAT HOME BUILT"
IN PINE LAKE MANOR
Especially Designed by N.B.C.
from Suggestion
from Men and Women All Over the Country
THE ONLY ONE IN THIS AREA!
See It Sunday 1 P.M. to 8 P.M.
PRICED TO SELL WITH ALL APPLIANCES
$35,000

SYLVAN REALTY, FE 5-9418
2383 ORCHARD LAKE ROAD
In the Sylvan Shopping Center

MIDWEST SUPPLY
9 N. TELEGRAPH
REMODELING
• ATTICS • RECREATION ROOMS • GARAGES
• ADDITIONS • SIDING • BASEMENTS
F.H.A.
No Money Down
PHONE FE 4-2575

The Name You Can Trust in Aluminum



8 DAYS ONLY!
Take Advantage of KOOLVENTS
FREE!
PATIO GRILL
with Every Patio Awning Installation
FHA Financing, Convenient Terms
Choice of Colors!
The Mackell Company Exclusive Distributors for
KOOLVENT
Aluminum Awnings
For Free Estimates and Details Call
FEderal 8-3121

READ THIS OFFER BEFORE YOU
ADD A ROOM
Finish Yourself and Save!
• NOTHING DOWN! • LOW MONTHLY TERMS!
We offer you the opportunity to do your own interior finish and SAVE HUNDREDS OF DOLLARS. Our experts will show you how. Or we will do the complete job.
We offer you the finest workmanship and guarantee all work and materials. Specializing in Bedroom, Kitchens, Rumpus Rooms, Bathrooms, Garages.
GARAGE SPECIAL
14'x20' 1½-car garage. Complete with cement work, 8'x7' steel overhang door, 2 windows, 210 lb. shingles. Patt. 106 fir siding. $639.00
Evening Phone—OR 3-2276
D & M BUILDING SERVICE
9 S. Jessie Phones: FE 2-7004 and FE 2-8245

BATEMAN-KAMPSEN REALTY CO.
TO BUY OR SELL
LAND CONTRACTS
Ask for TOM BATEMAN
FE 4-0528
IT PLEASES US TO PLEASE YOU

Complete Basement Waterproofing
All Work Guaranteed—Free Estimates!
Reliable Waterproofing
24 Whitfield Phone FE 4-0777

"Pontiac Headquarters for Aluminum Doors"
OPEN SUNDAY 11:00 to 5:00 P. M. Alwindo Co.
NOW IS THE TIME TO PREPARE FOR ALL YOUR FALL and WINTER NEEDS



A DELUXE DOOR
Full 1" thick. Full weatherstripped — engineered to perfection.
$39.50

JALOUSIE DOORS
$64.95 To $84.95
FOR PORCH or BREEZEWAYS
ALUMINUM ROLLING DOORS
6' x 6'10" to 20' x 6'10"

Outstanding Door and Window Specials!
10 — Any Size — Double Hung Self Storing Comb. Windows. 2 — Any Size — 1" Weatherstripped Doors. 1 — Door Grille With Your Initial. 1 Door Grille to Protect Rear Door.
Reg. Value $339.90
ONLY $225.00
NO MONEY DOWN — $7.25 PER MONTH!

"Pontiac's Peterson Window Dealer"
Alwindo Co.
1702 S. Telegraph (in August Johnson Block) FE 5-3728



• TEAR OUT THE MAP — YOU DON'T WANT TO MISS THIS — IT'S DIFFERENT!

SURPRISE!
NO PICTURE OF A HOUSE BECAUSE THE
Lakeview '57
MUST BE SEEN IN IT'S "LAND O' LAKES" ACRES FENCED-IN SETTING—IN WATERFORD — TO BE FULLY APPRECIATED...
You'll find it a real surprise with

- 80' Wide Lots
- Winding Streets
- Full Basement (Just Waiting for a Recreation Room)
- Paved Patio and Landscaping Making an Outdoor Living Room
- Attractive Brick Construction
- Three Roomy Bedrooms
- Private Beach Facilities on Lotus Lake
- Commuter Train Service to Pontiac and Detroit Just a "Walk-Away"
- Adjacent to Schools and Churches
- DAVID KAY Construction Features and Guarantee

(And the model's beautifully furnished by Drayton Home Furnishings—4479 Dixie Hwy., Drayton Plains)

WITH JUST $800 DOWN TO VETERANS
$2,500 DOWN FHA
BIGGEST SURPRISE OF ALL—SO MUCH FOR SO LITTLE
$14,800
Landscaping, Patio, Barbecue Pit, Playground Equipment and Furnishings for Display Purposes Only. Not Included in Price.
MODEL OPEN TEN TO NINE DAILY INCLUDING SUNDAYS
MEADOWBROOK REALTY CO.
10051 Southfield — VE 7-1948



SPECIAL SUMMER TERMS!

No Payments 'til October 1st

● No Down Payment

● 36 Months To Pay

Established 1910

A. ELBLING & SONS

★ Heating ★ Air Conditioning

★ Sheet Metal ★ Roofing

73 S. Parke FE 4-1504

Ponderosa Pine Best for Screen Porches

Here's an idea for screening-in a porch for summer that will double as a sun room the rest of the year.

Enclose it with combination storm and screen doors made of ponderosa pine. The doors, fitted together around the open sides of the porch, eliminate much of the need for elaborate framing.

* * *

With the screens in place, the porch becomes a dining, sleeping, realaxing or play area. With the first chill days of autumn, the screens lift out and the light glass panels slide into place, making a sun room which can be used in all but the coldest months.

HAVING TROUBLES?

Play Safe

Call a Member of the

Pontiac-Oakland County Refrigeration Assn.

A to Z Refrigeration
FE 4-9455

Pontiac Refrigeration
OR 3-2221

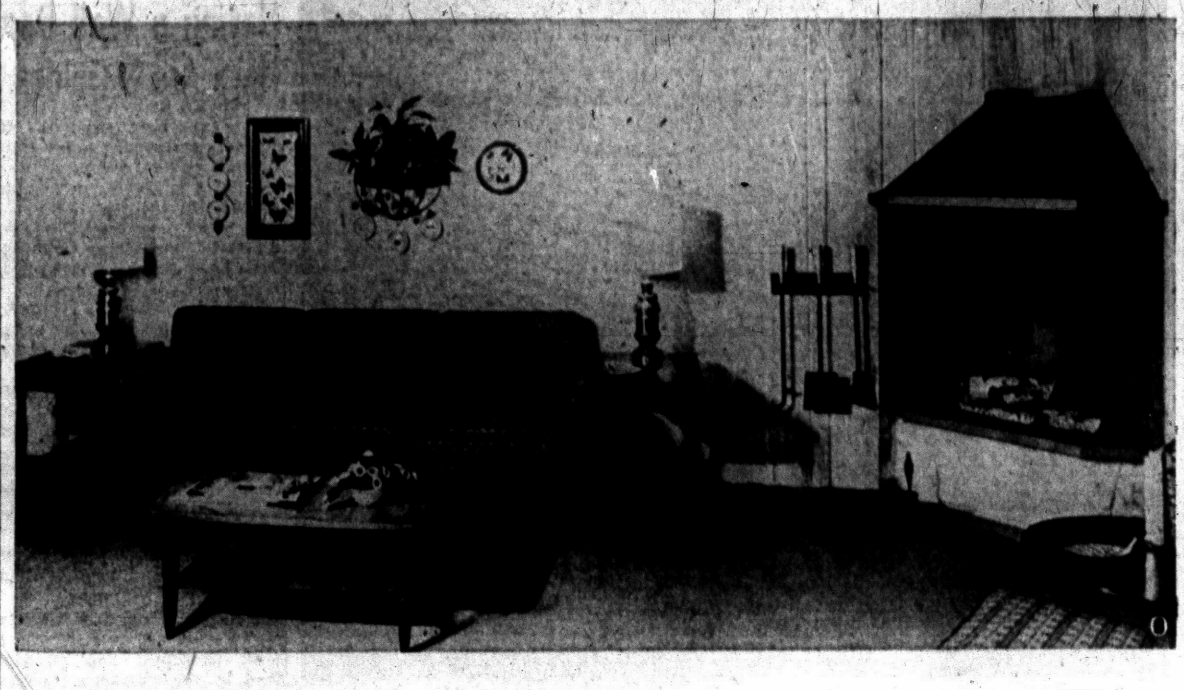

AMERICAN PROVINCIAL—The relaxed and gentle mood of this American Provincial livingroom is obvious. Complementing the entire setting are the warm lines of the American Provincial tables designed by George Van De Riet to set the key for the whole decorative theme of hospitable comfort. Table tops, shelves and drawer fronts are cherry veneer, the underparts are in solid maple, all finished in a softly lustrous fruitwood finish to harmonize with the gleaming brass, wrought iron fireplace accessories and the copper-hooded fireplace.

DRAYTON DISTRIBUTORS

Wholesale

★ DURO WATER PUMPS & SOFTENERS

★ AIRWASHER GUN-TYPE OIL FURNACES

★ GERBER PLUMBING FIXTURES

★ DURALL BERMUDA SCREEN HOUSES

4701 Dixie Highway ORlando 3-1224 · 492 S. Saginaw St. FEderal 2-4397

TORIDHEET

WALL-FLAME OIL HEAT for the Tops in Comfort, Convenience and Economy!



For Free Heating Survey and Estimate, Call

AUTOMATIC HEATING CO.

5,000 Successful Installations in Pontiac Area

17 Orchard Lake Ave. FE 2-9124

The Colorado

SELLING FOR AS MUCH AS $2000 LESS THAN SIMILAR TYPE HOMES

The Fastest

MOVING HOME DEVELOPMENT IN THE ENTIRE STATE . . .



OUR PRICE

15,250

LOWEST VA and FHA TERMS

25 & 30 YEAR MORTGAGES

is at CLARKSTON GARDENS

Why? BECAUSE YOU GET SO MUCH MORE FOR YOUR MONEY!

- BIG ALL BRICK RANCH HOMES WITH CARPORT
- ½ ACRE LOTS
- BETTER HOME CONSTRUCTION
- MORE ROOM
- FULL BASEMENT
- TILED ACTIVITIES AREA
- THE LATEST MODERN HOME IMPROVEMENTS

15 MINUTES BRINGS YOU TO MICHIGAN'S CHOICEST HOME LOCATION

If you searched the state, you could not find another location that offered so much. Near enough to your job, and at the same time you can give your family the benefit of healthful suburban community life. You are close to schools, churches and shopping centers. You are near a fine recreation park famous for its fishing, boating and swimming. You have the city conveniences of fire hydrants, blacktop streets and central water system. In fact, you have just about everything.

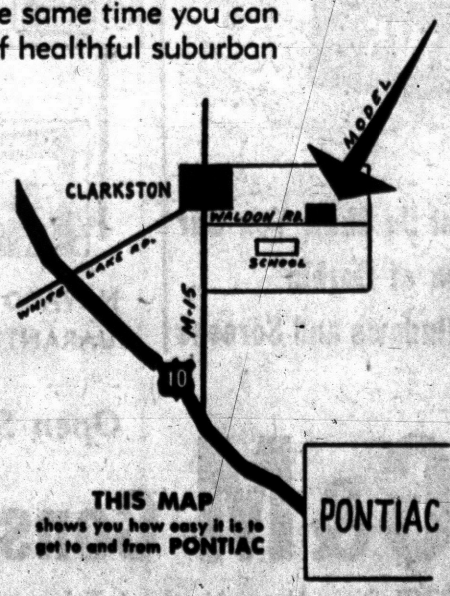

THIS MAP shows you how easy it is to get to and from PONTIAC

Clarkston real estate
20 S. MAIN · CLARKSTON
MAPLE 5-5821

MODEL OPEN
WEEKDAYS 1 P. M. to 8 P. M.
SAT. and SUN. 10 A. M. to 9 P. M.

Waterford Hill Estates

SELECT YOUR HOMESITE NOW!

4 Good Reasons Why You Should Buy Now!

- MANY LARGE LOTS SOME OVER 100 FT. WIDE
- GOOD DRAINAGE
- GOOD WATER
- LOW DOWN PAYMENT PAY AS LITTLE AS $20.00 A MONTH

Call Today

Herbert C. Davis

FE 5-4311

Brighten the Basement With Rainbow Colors

You can let your spirit run high when turning your basement into a family recreation room, suggests the Better Basement Institute. Bright yellow walls will make it seem as though sunlight has entered the basement.

Draperies can be as bright and bold as you wish them, in gay contrasting colors. Rainbow-colored chairs and floor tiles also give the room a "relax and have fun" atmosphere.

Watch Putty on Panes, Avoid Replacement Job

Window sash putty should be inspected from time to time so bits separating from windows can be replaced. This forestalls replacement all at once and is a guard against rot in wood sash and rust on metal sash. A priming coat should be put on all spaces that are to be reputtied. Let new putty dry for several days before painting it.



OUTLAWING LITTERBUGS — Now, there's no excuse for yard litterbugs. The new carport storage walls not only close in one side to shelter the car, but provide a row of neat closets for everything from skis to wheelbarrows. They can be built of Douglas fir or west coast hemlock boards-and-batten or siding to match the rest of the home.

Add That Needed Extra Storage Space With Compartments on Carport Wall

Missed most in basementless homes is storage for such ordinary family gear as garden tools, wheelbarrows, hose and even wood for the fireplace.

* * *

Nearest thing to basement storage for these new homes is a storage wall built along one side of a carport.

This can be an inconspicuous unit the full length of the carport wall opposite the wall of the home. It can be three or four feet deep and can provide enough space for several compartments, each with its own door.

If this unit is built of the same siding material as the home, rough boards-and-batten western red cedar, or drop siding of Douglas fir, it becomes a definite part of the home.

STORE TOOLS, WOOD

One compartment can be made large enough to handle all the garden tools. One will provide storage for fireplace wood, another for the kids' bikes and tricycles.

The doors can be cabinet made of fir or west coast hemlock flooring to make up a smooth-lined face on the inner portion of the carport.

Most of these storage walls form the support for the carport roof and thus blend into the architectural plan of the home. Of course, they should be finished like the rest of the exterior of the home; paint, stain, or clear finish.

By careful planning, there will be ample space for the garden furniture and some shelving in one of the compartments will give added storage for flower pots and a lot of the small gear and bottled sprays and insecticides used in the garden.

Some may prefer sliding doors, especially practical where there are children who seem always to leave a door open when they get out their stuff.

This storage wall may be located directly facing the car as it is driven into the carport, but this is a matter for the householder to determine which best suits his own requirements.

Actually, these storage compartments are very handy, for they are so close to the gardens and other outdoor living areas of the family. The doors probably should be equipped with locks for they are pretty close to the street as a general rule and an invitation for light-fingered gentry.

* * *

It will be easy to keep the yards neat and free of cluttered tools and gear with storage so convenient at hand.

Remake Your Draperies to Fit Into New Apartment

There are few of us indeed, who have not at one time or another faced the problem of adapting our present home furnishings to a new home or apartment. Often, draperies and curtains too valuable to be replaced must somehow be altered to suit different sets of windows and different backgrounds. Here are some suggestions that may prove helpful in solving the problem.

Sheer fabrics used for casement curtains usually give way first over the low section of the windows where sun and dust have most direct access to them. There are several possible solutions:

1. Cut off the worn parts and remake the remainders into short cafe curtains, with a rod at the top of the upper section of the curtain, and a rod at the middle of the window for the lower section of the curtain, to hang from the center of the window down to the sill.

2. When sheer curtains are damaged or worn, or are too short for your new windows, a double hem or faced band of fabric can be used for contrast in weight and texture, as well as for added length if desired. These bands may be attached with hemstitching, rickrack, braid, narrow insertions or other suitable trimming.

If you can match your fabric, cut off the worn ruffle and make a new wider ruffle around the curtain. If you can't match the fabric, use other material with the same basic weave but with a different finish. Ruffles may be a different color, matching the draperies or tying-in with a dominating color in the room.

DRAPERIES

When there is a change in window size or number that might ordinarily indicate discarding your present draperies, a few tricks may help to keep the budget on an even keel.

1. Cut your draperies apart and make them into a tiered style. **The graduated flounces can be attached to plain lining fabrics. They can be edged with trimmings, narrow ruffles, or binding. A valance is attractive with tiered draperies, and may be either a top frill continued across the window on a rod, or a stiffened shaped valance, or a cornice box. The valance can be made of the same fabric that edges the tiers.**

2. Soft rich fabrics that are not enough for draperies are particularly good for the easily made and easily put up swag valances which can be used over casement curtains, or as heading for draperies to tie-in with fabrics already used in the room.

In addition to reusing curtains and draperies at your windows, remember many drapery fabrics can be turned into upholstery for small chairs, slip covers, bedspreads and pillow tops, by means of clever "piecing" and combining of materials.

Two of five persons killed in traffic accidents are pedestrians.

Having a Well Dug? Here Are 8 Guides

Here are eight guideposts for home-owners seeking to develop a satisfactory rural water supply:

1. Check in advance on best possible water sources.
2. Select an established and reputable well drilling contractor. Then have confidence in his judgment and recommendations.
3. Insist on a written contract.
4. Require the contractor to supply full-coverage liability insurance.
5. Compare all itemized costs and materials, rather than basing judgment of price on "per foot" charge for drilling.
6. Determine what, if any, local, county or state permits for drilling a well are required, and who obtains the permits.
7. Locate the well properly from the standpoint of sanitation and convenience.
8. Insist on both a certified log of the well and a statement of work performed and materials used by the contractor. Contractors who belong to the state association of well drilling contractors will gladly give this certification.

Wool Conducts Heat

Scientists discovered long ago that "dead" air trapped in minute spaces is a poor conductor of heat. That's why mineral wool insulations, with its millions of dead air cells, minimizes the transfer of heat. This action helps keep the interior of a house cooler in summer and warmer in winter.

Use Your Nail Polish

Small holes in screens can be repaired with clear nail polish. When brushed on gently around the edges of the hole, the polish dries almost immediately, making the hole smaller. Repeated light daubing with the polish will fill up the hole with a clear, waterproof film.

Most TV sets in Warsaw, Poland, still are in cultural centers and workmen's clubs.



with our NEW KALAMAZOO GAS-FIRED

WARM AIR CONDITIONER

- Completely automatic!
- Delivers maximum heat from every ounce of fuel!
- Filtered, humidified circulating warm air!
- Converts to all anytime, simply by changing burners!

CALL FOR FREE FURNACE INSPECTION

William Lechner

27 N. Cass Ave.

FE 2-1821

KALAMAZOO

QUALITY LEADERS SINCE 1901

YES, WE CAN PROTECT AGAINST

ICE and SNOW

THATCHER, PATTERSON & WERNET

Community National Bank Bldg.

FE 2-9234

A BEAUTIFUL NEW MODERN

BIRCH KITCHEN

CAN BE YOURS

You, too, can have a wonderful new deluxe custom built birch kitchen including formica tops and built-in thermador range and oven installed in your home for as little as $25 per month with **no down payment!** Stop in. See our model kitchen. Estimates are free!

THE **CABINET SHOP**

Open Monday and Thursday Eves. 'til 9

3088 W. HURON

Near Elizabeth Lake Rd.

FE 5-9331

for the Walks of Life . . . .

HILLTOP SLATE

MIDDLE GRANVILLE, NEW YORK



HAS MANY FASCINATING USES

COLORFUL WALKS • • PATIOS and TERRACES
STEPPING STONES • FLOORS • ENTRANCE HALLS
FIREPLACES • BATHROOMS • SUN PORCHES
LAUNDRIES • BASEMENTS

The colors of TATKO SLATE were created and colored by nature, green, clear purple, mottled green and purple, black, red, grey.

PONTIAC CUT STONE

M-59 (½ Mi. West of Airport) Ph. OR 3-1594

FRED W. MOOTE

Electrical

CONTRACTOR

State & City Licensed

- RESIDENTIAL WIRING INSTALLATIONS
- INDUSTRIAL
- COMMERCIAL

Over 25 Years in Pontiac

845 West Huron St.

FE 2-3924 & FE 2-4008



AMERICAN Standard

COLORED BATHROOM FIXTURES

Immediate Delivery!

H. H. STANTON

103 State St. *Plumbing Sales and Service* FE 5-1683

WHEN YOU HEAT with

Gas

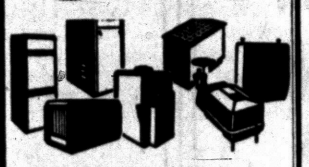

ACCEPT NOTHING BUT

Janitrol

HEATING EQUIPMENT

THERE'S NOTHING FINER BUILT!

Otto A. Trzos

3101 Orchard Lake Rd.

KEEGO HARBOR

FE 2-0278

Eves & Sun. CALL MA 6-6247

PLASTIC **WALL TILE**

4 colors. Permanent walls at a new low price.

Enough tile for a 5 x 7 Bath (70 sq. ft.) $11.20

2¢ EA.

OUR POLICY

We have what we advertise. Items are all clearly priced. No tie-in sales, you may buy tile with or without cement. All Merchandise Guaranteed!

Armstrong or Robbins Rubber or Vinyl **TILE**

Lifetime Vinyl and Rubber Tile 6x6x⅛—Heavyweight

Enough tile for 5x5 Bath for only $9

9¢ EA.

Armstrong Excelon **VINYL TILE**

Spatter or marbelized—no waxing. For kitchen, living rooms or basement.

Enough tile for a 9x9 Room only $19.20

12¢ EA.

The FLOOR SHOP

99-101 South Saginaw St. FE 4-5216

Westridge-of-Waterford

Northern Pontiac's Finest Subdivision Area

Featuring Custom-Built Homes of Distinction

DRIVE OUT SUNDAY 2:00 to 6:00 P. M. AND SEE 2 MODELS NEARING COMPLETION

or by appointment

DIRECTIONS: Off Dixie Highway, near Waterford. Turn on Cambrook Lane to Ledgestone Drive—right to Model.

HELTMAN & TRIPP

Builders and Developers of Westridge-of-Waterford

4192 LEDGESTONE DRIVE

UNMATCHED



YEAR After YEAR We SELL the Most Because We GIVE the Most!

A Company of Proven Ability for the Past 15 Years!

BEFORE YOU BUY . . . CALL US

FEderal 2-1211

Our Many Satisfied Customers Are Our Best Recommendation

Year 'round protection!

STORM DOORS & WINDOWS

See Us Today and Let Us Show You Our Complete Line of Corbin Self Storing Storm Windows and Screens

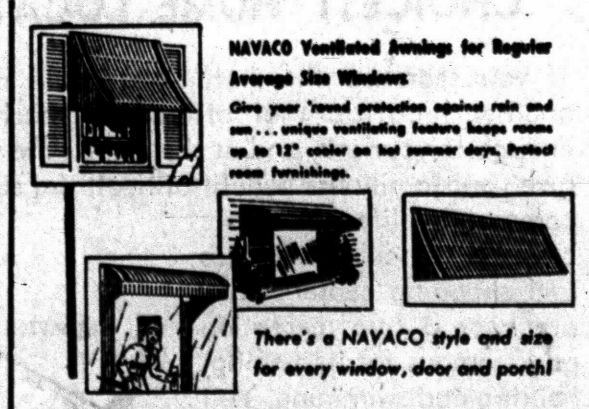

NAVACO Ventilated Awnings for Regular Average Size Windows

Give year 'round protection against rain and sun . . . unique ventilating feature keeps rooms up to 12° cooler on hot summer days. Protect room furnishings.

There's a NAVACO style and size for every window, door and porch!

NAVACO Doorheads and Awnings are GUARANTEED by GOOD HOUSEKEEPING

FREE! Estimates Without Obligation!

Open Sunday 12 to 4

G&M Construction Co.

2260 Dixie Hwy., North of Telegraph FE 2-1211

LUMBER

2"x6"x10'
2"x8"x18'
2"x8"x14'
2"x10"x10'

all $123.00 Per Thousand

We Are Overstocked on These Items If You Need These Lengths Here Is Truly a Good Buy

Adjustable Jack Post $6.95 Ea.

Clear Cedar

1"x2"-1"x4"-1"x6"-1"x8"-1"x10"-1"x12"
5/4"x2"-5/4"x4"-5/4"x6"
5/4"x8"-5/4"x10"-5/4"x12"

This is all new stock that has just arrived in our yard

- Sanded 4 Sides
- Excellent Weather Wood
- Perfect for Shelving

½x6" Clear CEDAR SIDING.... $150.00 Per Thousand

BURKE

LUMBER COMPANY

"Where the Home Begins"

4495 Dixie Hwy. Drayton Plains

OR 3-1211

Don't make furniture from wood which has been in a damp location for some time, as the joints will loosen when the wood begins drying out.



Daylight

AT YOUR FINGER TIPS WITH

PC GLASS BLOCKS

Banish dark work surfaces in your kitchen. PC Glass Blocks behind the counter make any kitchen task seem easier. They're economical too . . . never need repairing or replacement . . . the mark of a modern home. For more ideas on where you can use Glass Blocks—for remodeling or in new houses—call or phone today.

SIBLEY

COAL & SUPPLY CO.

140 N. Cass Ave.

FE 5-8163

Custom Installations for

KITCHENS, CABINETS
FLOOR & WALL TILE
STORM SASH & SCREENS
COUNTER TOPS and
Other Home Improvements

Call for Free Estimates

Carl Shell & Sons

4995 Dixie Hwy., Drayton
Phone OR 3-5043

3 BEDROOM BRICK

Model Open DAILY & SUN. 1-8

Drive out Elizabeth Lk. Rd. to Fernberry—one block west at Scott Lake Rd.—Turn right to Model—$13,990.00

MELJOY REALTY

FE 3-9796

Pontiac's Gypsum Headquarters

PLASTERBOARD

SALE

ONE WEEK ONLY

4'x8' Gold Bond Plasterboard

$1.35

Also 10-12-14 Ft. in Stock

25 LB. JOINT CEMENT NOW ONLY $2.25

16x48 Gold Bond GYPSUM LATH 98c

32 Ft. 60 Bundle Lots

4x8x⅜ Plyscore	$5.45
4x8x¼ Plywood	$3.95
4x8x¾ Plywood (1 side good)	$9.95
250-ft. Roll PERFA-TAPE	60c
Gold Bond Gypsolite PLASTER	$1.25
Gold Bond LIME	69c

Michigan's Largest Gold Bond Dealer

Burmeister's

C & C Specials

NORTHERN LUMBER CO.

Wholesale or Retail

YARD NO. 1—8197 Cooley Lake Rd.
Phone EM 3-4171, Pontiac

YARD NO. 2—9 Mile at Telegraph
Phone EL 6-4184, Southfield

YARD NO. 3—Cor. Cooley & Williams Lake
Phone EM 3-3714, Pontiac

Keep Your Tank Filled With Oil

The desirability of keeping fuel oil tanks filled during the summer months is emphasized by the Plumbing and Heating Industries Bureau.

* * *

Unless a tank is full of oil, moisture is likely to condense on the inside wall of the tank. Moisture causes rusting which eventually penetrates the tank walls and causes leakage.

Since basements are notoriously damp during the summer months, unless protected by dehumidifers or an indirect hot water heating system, the protection of tanks against corrosion is especially important at this time.

It has been found that rusting of tanks almost invariably occurs from the inside out. This is another factor which points to the importance of keeping tanks filled with fuel oil during the summer.

In the case of fuel oil storage tanks that are buried in the ground, there is another important reason for keeping them filled. Fuel oil serves as a ballast during the summer months when rains are likely to cause heaving of the ground. When kept filled with oil, outdoor tanks will remain stable on their anchorage.

* * *

In addition to keeping his tank full of oil, the owner of an oil heating system should also take the precaution of having his burner and boiler checked and serviced sometime during the summer months. Most dealers offer a special summer over-haul and cleaning service to owners of oil-fired heating systems.

Now, Here's Something

Furniture surfaces which can't be marred by cigarette burns, nail polish, fruit juices and the like have been developed by the Fine Hardwoods Association and the Timber Engineering Co., research affiliate of the National Lumber Manufacturers Association. The abuse-resistant surfaces are produced by a combination of special finishes and the laminating of aluminum foil into hardwood plywood construction.

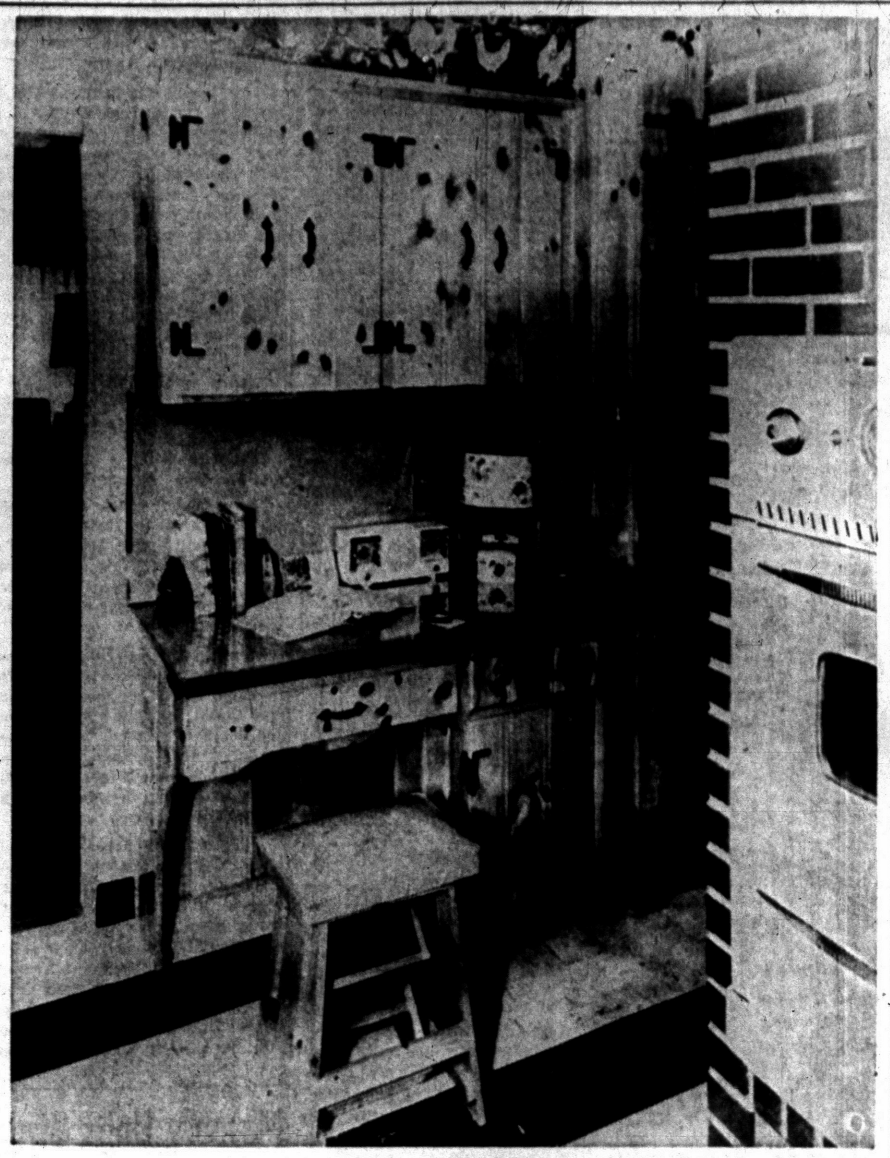

HOMEMAKER'S NERVE CENTER — A work saver for the housewife, and a cheerful addition to the kitchen's atmosphere, this western pine desk unit is an example of how the modern homemaker can obtain home management efficiency.

Difficult Housekeeping Can Be Eased for Wife

Housekeeping today is a complicated business, and since it has assumed some of the aspects of management, many a housewife has learned to establish a nerve center or home-office from which she can operate.

Menu planning is more involved than it used to be, with the advent of diets for nearly every purpose; civic and community activities are multiplying and require correspondence and endless telephoning; bills must be paid and filed. All of these chores are lighter when centralized in this home office, which should be located near the kitchen to save steps and make it easy to do book work while the meal is being cooked.

Built of stock western pine paneling and other lumber available at any lumber yard, a kitchen desk unit may be designed to suit any individual need and will enhance the homey atmosphere of any kitchen.

* * *

Ideally it should be built in with generous counter space that will hold a telephone, a radio and a lamp—with electric outlets for the latter two. There should be a jack for connecting the extension phone, which can be in a color that matches the surrounding decor.

If space permits, a row of hooks on the wall over the desk portion will serve well for hanging keys, a spare set of car keys, a pair of scissors and possibly a calendar. In this position, these frequently needed items are easily reached. A handsome pair of book ends for favorite cook books is another suggestion for the counter top.

One or two spacious drawers directly under the cupter are invaluable for storage if such odds and ends as pencils, pads, and unansweed letters and bills. A filing case of recipe cards is also handy.

* * *

If space permits, a cupboard above the desk portion of this nerve center can be very useful as a storage place for such items as table linens, picnic accessories and seldom used extras reserved for large parties.

When it comes to selecting materials to be used in constructing this unit the woods of the western pine region are popular because of their versatility and moderate cost. They are easy to work, and the finish is easy to maintain. Since the finish to be used will vary according to the surroundings, the choice may range from near white through creams and to warm browns, which is the range of the ten woods native to the western pine area. If a natural finish is not suitable, these same woods are distinguished by their ability to accept virtually any type of finish whether it be paint or stain.

To put the finishing touch on this office-at-home, there should be a simple step stool of the same lumber with a padded seat for sitting at the desk, or for reaching the storage space in the cabinet above.

Colored Atmosphere

More and more modern offices are turning to color and home-like decorations to provide a comfortable and cheerful atmosphere. Paint can be the basis of such decoration—warm or cool colors, soft or bright hues—whatever effect you want, spend a little time considering the advantages that paint can have in helping you achieve it.

Romans Used Glass

A window pane of glass 3 feet 8 inches by 2 feet 8 inches was found in the public bath at Pompeii when its ruins were uncovered.

Retired Couples

See this new home, with plenty of living space, and designed with

YOU IN MIND

Features include: 24x13 Living-Dining Area, 2 big Bedrooms, Youngstown Kitchen, Large cross ventilation, Full Bath, Picture Window, Wood Sliding Windows for better insulation, large trees, insulation in ceilings and sidewalls.

TOTAL PRICE ONLY

$7400

INCLUDES LOT

Located in Oakland County's lake country. Over 5 lakes within a 1-mile radius. Close to shopping facilities, and Catholic and Protestant churches. We will help you arrange financing.

DIRECTIONS: One Mile North of Union Lake Village on Union Lake Rd., turn west on Hutchins Rd. to Model. Clearly marked.

Johnson Construction

CALL EM 3-3977 or MI 4-0528



M.A. BENSON CO., INC.

LUMBER • Builders SUPPLIES • FUEL

549 N SAGINAW ST. Pontiac 16, Mich. FE 4-2521

Grains Have Names?

Current furniture designs in natural wood finishes have created new interest in wood grain patterns. Colorful names used to describe different grain patterns in wood include: Cross-fire, mottle, fiddleback, swirl, crotch, broken stripe, and plum pudding. There are hundreds of variations of these and other grain and figure patterns.

Watch for Home Tips

When you are window shopping, watch for color combinations that please you in pieces on display—a rich Oriental rug, a beautiful picture, a gorgeous Chinese vase. Carry out the suggested colors into your room and they will prove to be as harmonious there as they are in the object you admired.

Correct Sawing Eases Plywood Panel Work

Correct sawing procedure should be followed in working with good one side hardwood plywood panels. Used in many workshop projects in which only one of the sides is to be exposed to view, these panels have a choice grain figure on the good side and a lesser grade veneer on the other.

* * *

The good side should face up when using a handsaw or a circular bench saw. It should face down when using a portable power saw.

Clean Heating Devices

Now that heating equipment is shut off for the summer, all doors, pipes and iron portions should be cleaned, and repainted if need be. Cellar dampness may cause trouble later unless this is taken care of now.

Steel scaffolding for every requirement.

Rolling trestles and special scaffolding for stairways, stores, churches and bank lobbies.

Rubber Suction Hose and Fire Hose.
Syntron Electric Hammers and Saws. Tools for every need.
Pumps: Centrifugal, Sump & Diaphragm.
McCulloch: Power Post Hole Digger.
Mall: Concrete Surfacers and Grinders.
Carlon: Plastic Sewer Pipe, Flexible Pipe.
Sanders: Belt, Vibrating and Disc.
Tarpaulins.
Underground Sprinkling Systems.

Mixer Park, Inc.

245 Elizabeth Lake Road
Ph. FE 5-8780
FREE PARKING

DEWEY REFRIGERATION

Complete Dependable Service on All Makes of Refrigeration and Air Conditioning.

FEderal 5-6247

Member of PONTIAC-OAKLAND REFRIGERATION ASS'N.

Purdue Builds Dorms

BLOOMINGTON, Ind. — A large housing project is underway on the Purdue university campus here. Thirty-six student dormitory courts are under construction as the first stage of a development which will provide apartments for about 900 married students. The dormitories will have brick and asbestos-cement shingle exteriors.

FOR SALE

Prime Investment
Downtown Property
Annual Gross Income
$8910.00
Leased to July 1, 1961
For Particulars Call
Wm. H. Knudsen,
FE 4-4516 Realtor

Moery's Oil Burner Sales-Service

GAS AND OIL—EXCEL—MUELLER

FHA Licensed Contractor—Free Estimates

Furnaces Vacuumed

2212 Maddy Lane FE 2-4970

Have Us Show You Our NEW

LEDGE ROCK STONE SIDING

Made of Fiberglass with All the Colors of Nature

Also Aluminum, Asbestos and Insulation at Rock Bottom Prices

FREE ESTIMATES — TERMS — NO MONEY DOWN

MICHIGAN HOME REMODELERS

3377 W. Huron FE 4-5063

ANNOUNCING

New "Acorn Imperial"

Combination Storm Door

- Heaviest Door on the Market (50-lbs.)
- 1⅛" Extruded Outer Frame
- Three Concealed Stainless Steel Piano Hinges
- All Extruded—Heat Treated Aluminum Constr.
- Heavy Rib Reinforced Extruded Corner Angles
- Spring Steel Insert Retaining Clips
- 2 Screens—2 Storms
- Screen & Storm Lift Bars

$39.95

Don't Worry and Fret
WE HAVE STEEL

As always in line with our policy of service to the public we have our own steel supply. Come in today and get all you need!

TRU-BILT BLOCK CO.

MASONRY BUILDERS' SUPPLIES

1992 Pontiac Drive FE 4-9531

Near Telegraph and Orchard Lake Roads

$65 PER MONTH

INCLUDES PRINCIPAL, INTEREST and INSURANCE

3 BEDROOM 1½ BATH HOMES

VETS SHOULD EARN $75 PER WEEK TO QUALIFY
DOWN PAYMENT OF $250.00 MOVES YOU IN

ONLY 3 LEFT



7 REASONS WHY the 59'er is Your Best Buy

1. EXCLUSIVE FEATURES INCLUDE:
Convenient oil heat . . . pastel colored bath fixtures . . . double bath vanity—full length mirror—recessed lighting . . . kitchen cabinets with knotty pine paneling in breakfast space . . . second bath has built-in vanity . . . sliding birch door walk-in closets . . . large lots (75x225) . . . extra large utility room . . . sliding wood windows . . . large vestibule closet . . . your complete choice of colors throughout.

2. IMMEDIATE OCCUPANCY:
No delays for construction, roadbuilding, mass grading, wells or septic tanks . . . we have worked steadily since last fall to have these beautiful new homes ready for your selection this spring. Your original discharge papers are all you need to start your application.

3. LOW DOWN PAYMENT
Just $250 down buys this wonderful home value for any qualified veteran and his family. Enjoy the benefit of paying your balance at only 4½% interest. (Extra payments can be made without a penalty).

4. LOW LOW MONTHLY PAYMENTS:
Just $65 a month—includes principal, interest and insurance. These are truly monthly payments your budget can afford.

5. WALKING DISTANCE . . .
Schools, churches and an excellent shopping center.

6. VERY CLOSE TO PONTIAC RECREATION AREA AND HIGHLAND RECREATION AREA:
Live and play in America's most beautiful lake country. The ultimate for those desiring a healthy, happy environment for raising a family. Here are lots (75x225) with room for children to live, play and grow strong.

7. A REAL VALUE:
You can surely pay more for a home but you won't find a better value. Dollar for dollar, the 59er gives you most for your money!

IMMEDIATE OCCUPANCY

Move in by Sept. 1st

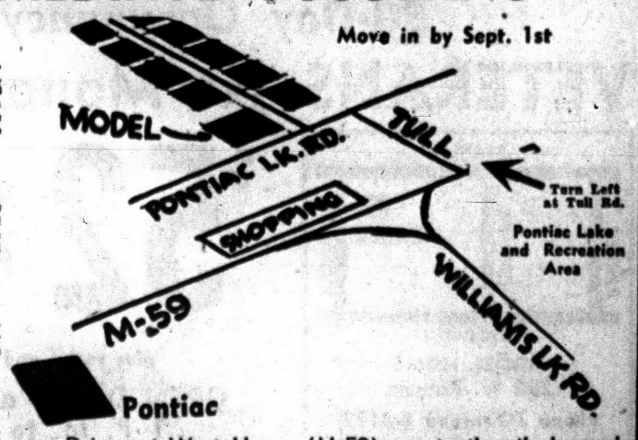

Drive out West Huron (M-59) one-tenth mile beyond Williams Lake Rd. to Tull. Turn left on Tull to Pontiac Lake Rd. Left on Pontiac Lake Rd. to Model.

Or Come Out M-59 to Pontiac Lake Road. Follow Pontiac Lake Road to Model.

Model Open 12 to 7:30
—Sunday 11 to 8:30

MARK ABEND



DO YOU NEED MORE ROOM... A SUN PORCH? ..A GARAGE?

Roth Lumber

will be glad to help

you in your building problems. For your convenience, we have free house plans, remodeling plans, boat plans, Popular Home Magazine, Free Handyman plans, The Farm Book, Easi-Bild full size plans (small charge) and a set of Do-It-Yourself Encyclopedia containing thousands of Do-It-Yourself plans.

Free Candy to the Kiddies

FINANCIAL HELP GIVEN — NO DOWN PAYMENT, FIRST PAYMENT SEPT. 1st.

OPEN ALL DAY SATURDAY

For Your Convenience

ROTH LUMBER CO.

3360 W. Huron Street FEderal 5-6910

CIRCULAR DRIVE FOR EASY LOADING

See the "Starlighter" & "Bay Brook" in Beautiful

Watkins Hills

North Shore of Watkins Lake on Watkins Lake Road, South Off Dixie Highway

MODEL OPEN DAILY and SUNDAY 12-7 P. M.

William A. Kennedy

3097 W. Huron —Realtor— FE 4-3569



Anchor FENCE

PROTECTS CHILDREN, PETS AND PROPERTY

...adds beauty to your grounds!

For complete, *permanent* all round protection, insist on Anchor Fence. Requires no annual painting — is zinc coated after weaving, not before. Call for FREE estimate.

FE 5-7471

NO DOWN PAYMENT | 1st PAYMENT In OCTOBER | 36 MONTHS TO PAY



BIG FAMILY ROOM—This drawing shows the front foyer at the left, built-in music center with television, a glimpse of the lower kitchen in the background and glass doors to the porch.

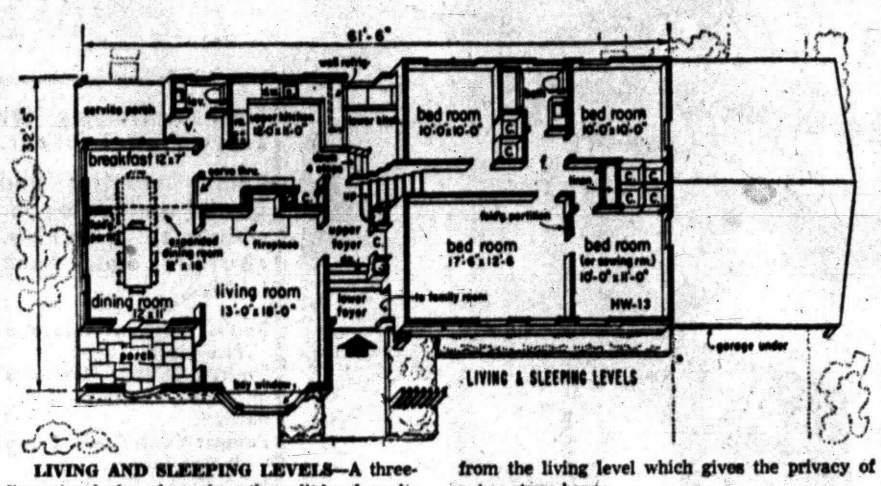

LIVING AND SLEEPING LEVELS—A three-dimensional plan shows how the split-level works in this house. The sleeping level is eight steps up from the living level which gives the privacy of a two-story house.

Press House of the Week Can Fit Into Any Locale

A new concept of the farm house, with ample room for all the varied activities of a good sized family, opens new opportunities for suburban life, too, in Design HW-13 for The House of The Week.

* * *

This is a versatile home, planned not only for rural locations but

(See Exterior View on Page 23.)

also for town or the suburbs — wherever a fair sized plot is available. It comprises four bedrooms, two and a half bathrooms, a large family room, an office, mud room, half basement and an attached two-car garage.

By making this a split-level house, the architect has been able to keep the entire layout in 1,643 square feet — a medium land coverage.

A split-level kitchen is one of the most unusual features of the plan. This keeps the laundry and food freezer four steps below the regular kitchen, and creates a separate space for canning, preserving and bulk food processing. At the same time it gives the family room convenience for light food serving.

The combination of upper and lower kitchen, with a hand-over counter between them, meets the demands on farms or in suburbs for a large kitchen efficiently arranged. The mud room for cleaning up at the back door is a convenience especially appreciated by mothers.

* * *

Farm appetities, family reunions and grand scale entertaining also figure in this plan. Dining room and breakfast room can be merged by means of a folding partition to forma room 12 by 18 feet to accommodate a banquet table seating 14 or more persons.

ANALYZED DATA

A survey of "Housing Needs and Preferences of Farm Families" made by the U. S. Dept. of agriculture, inspired Rudolph A. Matern, architectural authority on popular homes, to design this house. He analyzed data gathered from all four major regions of the country.

"A majority of the homemakers in all sections," says the report on the survey, "want more than one place to serve meals . . . they want the dining room table even larger . . . it is essential that there be space not only for processing foods but for storing the preserved products as well . . ."

The kitchen was preferred for food processing in the North, the porch in the South. "To be able to shift this job to the basement would please many of the homemakers in North Central states," the report adds.

So the split-level kitchen with processing space on the ground floor, adjacent to a shaded utility porch, became the answer in this plan. "An outdoor porch provides a wonderful warm weather spot for some of these duties," Matern observes. "The upper kitchen can then be a compact, efficient, uncluttered food preparation center."

USES CRAWL SPACE

This house, HW-13 is easily adaptable to construction without a cellar. Garage, family room and lower kitchen with adequate space for laundry are on the grade level. Garage can be enlarged for extra storage space. A modern horizontal heating plant can be accommodated in a small crawl space adjacent to the chimney. All blueprints for this house include a conversion sheet for basementless construction.

Bargain space in this house is its ground floor. Here is direct entrance on the grade for all the rooms that belong there. Here you find the enormous family room, measuring almost 18 feet one way and more than 19 feet the other way, with sliding glass doors to the rear garden porch and direct entrance from the front foyer.

Here, too, is the farmer's office, which is readily convertible to a maid's room, hobby room or hideaway den for the professional man with homework. The adjoining clean-up or mud room is equipped with sliding door wardrobe closets and has a complete bath with a shower stall. The basement, if you need one, is a few steps down from the family room, while the main living area is just four steps up through the front foyer or rear kitchen.

* * *

"For the type of activitity it supports," says Architect Matern, "this lower level minimizes traffic through the balance of the house and localizes outdoor dirt."

The sleeping level, eight steps up from the main floor, gives the economy and bedroom privacy of a two-story house. This zoning permits the use of normal size windows in the bedrooms without sacrificing privacy.

A part folding partition divides the master bedroom from a convertible fourth bedroom allowing for direct nighttime supervision of the baby without having the crib at the bedside. When a fourth bedroom is not required, this space can be used for a private sitting room.

Another feature that gives this plan universal appeal is its gracious living room with fireplace opposite a front bay window. this living room opens on a secluded front porch with only an oversize porthole facing the street through its stone wall. Sliding glass doors merge this porch with the dining room. Throughout the main floor you have open planning without hotel lobby appearances.

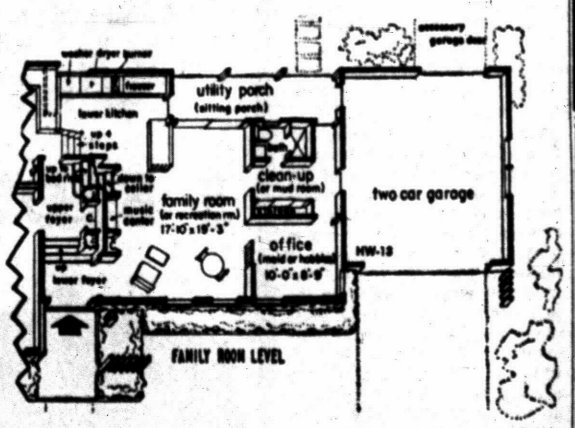

FAMILY ROOM LEVEL—The lower or family room level, four steps down from the living level, localizes outdoor dirt. Note clean-up room just inside the back porch. The office on this level could easily be turned into a fifth bedroom if needed.

HOUSE PLANS

Custom Drawn for Home-Owners, Builders, Real Estate Co's.

EM 3-4931 EM 3-8151

Masonry Units Given Color Treatment Too

Color-styling of homes has now been extended all the way to the street. New masonry units, with ample strength for normal traffic and with color going clear through, are being used to integrate surfaced areas with the landscape and house.

* * *

Called Terracrete, the units replace the conventional gray of walks, patios, porch slabs and even driveways with various combinations of eight subtle to bright colors. For instance, green driveway and carport become color continuations of the lawn; red or tan add warmth to terrace or patio.

Indoors, Terracrete is used in recreation rooms and utility rooms to combine color with a floor surface that can be abused, and washed or hosed like ordinary concrete.

New York State has more than 11 million acres of privately-owned, commercial forest land.

Unbelievable!!

Hy-Haven Community

By

HY STANDARD BLDRS.

19460 James Couzens, Detroit

ROAD OILING

with

ASPHALT OIL

•

All Work Guaranteed

•

CALL US TODAY

AAA OIL CO.

LI 2-1044 TR 3-0200

THE PONTIAC PRESS

Building Editor:

Enclosed is 35 cents. Please send me a copy of the study plan for The House of the Week, Design HW-13. No stamps accepted. Please do not use sticky tape on coins.

NAME_____

(Please Print)

STREET_____

CITY_____ STATE_____

WIGGS . . . *Fireplace Fixture Specialists*

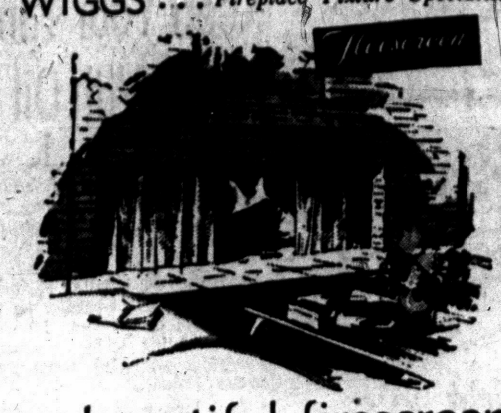

a beautiful firescreen

If you're building a new fireplace, let Wiggs handle the installation of your firescreen . . . we measure, install and service . . . we do the job efficiently and quickly . . . we use the famous Bennett Ireland Flexscreens . . . unsurpassed for beauty . . . convenience . . . safety. Recessed type screens for average opening about $30 plus installation . . . stop in or phone FE 4-1234 for information and catalogue.

OPEN 'TIL 9 P. M. MONDAY and FRIDAY

WIGGS

24 W. Huron Street

COMPLETE *Realty* SERVICE

ROY ANNETT, Inc.

Realtors

28 E. Huron St. Ph. FE 3-7193

Have a Water Playground Adjoining Your Property

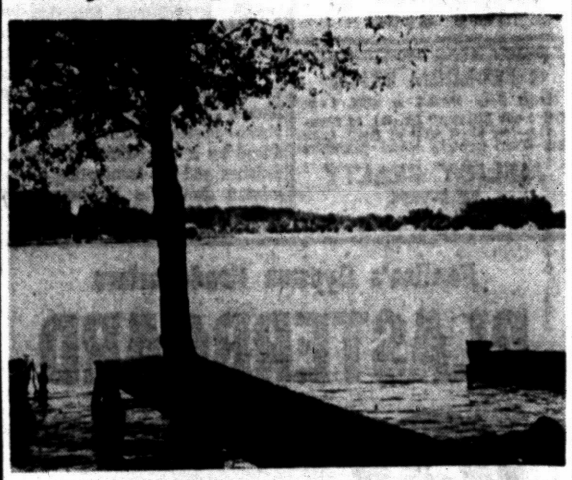

LAKE FRONT LOTS $2,950

Pick your lot now—there are only seven of these beautiful lake lots remaining. Located on Seymour Lake only a few miles from town, these are large 100 by 200 foot lots.

Enjoy excellent swimming and fishing in this clear spring fed lake.

Call

WHITE BROS. REAL ESTATE

5660 Dixie Highway

Waterford, Mich. OR 3-1295

ONLY 6 LEFT

CIVILIANS ONLY . . . . . $500 Down

30-Day Occupancy

VETERANS—No Money Down

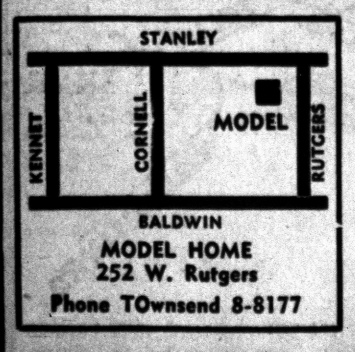

MODEL HOME
252 W. Rutgers
Phone TOwnsend 8-8177

$52 MONTHLY PAYMENT

plus taxes and insurance

OPEN DAILY and SUNDAY 1 P. M. to 6 P. M.

DAN-ROSE REALTY

Phone BRoadway 3-1001

20030 JAMES COUZENS

FEATURES:

- Two Bedrooms
- Full Basement
- 4 Styles to Choose from
- Luxaire Automatic Oil Heat
- Steel Casement Windows
- Large Lots
- Paved Streets
- Full Closets with Sliding Doors
- Plastic Tile Bath
- Double Ribbon Drive
- Low Taxes



Always Albert B. Better Lumber Lowrie

For Quality at Reasonable Prices!

Our Framing Lumber is Strictly Douglas Fir, #2 and Better

JUST RECEIVED — NEW SHIPMENT

Knotty Cedar Paneling 6" to 8" wide..... 19¢ Sq. Ft.

DOORS DOORS, DOORS

Every Kind and Size

Exterior Sash Doors.....$14.00 and up
Interior Birch Flush Doors.....$9.50 to $11.00
Wood Combination Doors.....$16.45
¾" Thick Screen Doors.....$8.25 ea.
Fancy Birch Front Doors.....$33.00

Don Hicks, Mgr. William Moorse, Sales

1441 Baldwin Ave.

FE 2-9104

SUMMER SPECIAL!

Custom Built Aluminum and Fiberglas Awnings

Porches and Patios

Summer Screen Houses

Save 50% NOW On All Wrought Aluminum Columns

BIG SAVINGS
10 Alum. Comb. Storm Windows
2 Alum. Comb. Doors
$199.00

Check These Features:

- Many color combinations to choose from
- Baked enamel finish . . . won't ever chip or peel
- Horizontal lines add beauty to the appearance of your home

★ NO MONEY DOWN

You'll find our Ad in the YELLOW PAGES

Act Now—Call Today—FE 4-6089

L. W. BOGERT

All Awning & Storm Window Sales

233 S. Telegraph Rd. PONTIAC

Modern wood kitchen cabinets have a four-inch setback at the floor for convenient toe space.

Install NOW -Pay Later

CLEAN, ECONOMICAL! NO FURNACE-TENDING!

Gas or Oil HEAT

BOILERS — FURNACES

GENERAL ELECTRIC

Heating and Sheet Metal Contractor

BRYAN J. FRENCH

351 N. Paddock FE 5-6973

REFRIGERATION SERVICE

All Tyes—All Makes Commercial and Residential

DAY OR NIGHT SERVICE

Authorized Kelvinator Sales & Service

MASON REFRIGERATION

FE 2-6400

1302 W. Huron St.

ARE YOU MOVING?



Call Smith Moving Co.

485 Marion St.

FE 4-4864

STEEL

I BEAMS—CHANNEL ANGLE—TEE REINFORCING BARS

HOT ROLLED AND COLD FINISHED BARS ROUND—SQUARE FLAT

HOT ROLLED SHEETS AND PLATES

Pontiac Welding & Machine Works

64 N. Parke FE 2-4121



FARM OR SUBURBAN—This farm house goes to town. It's styled in keeping with quiet country living—homespun but modern Because this house is over 60 feet long it demands a good-sized lot.

Stick to Basic Furniture in First Home, Expert Says

CHICAGO (INS)—Furniture designer Forest Wilson, a new husband himself, has this advice for "young marrieds:" stick to basic furniture—the kind that doesn't do tricks — in furnishing your first home.

* * *

Wilson has been a furniture designer for 10 years and a married man for only two. In the earlier years of his career he designed a lot of dual purpose furniture—cocktail tables that push-pulled into dining size, sofas that switched into beds and desks with tops that flipped into tables.

But he's lived with them now and, he said during an interview today at the International Home Furnishings Market in Chicago:

"You may think that extra added function pays off. But usually the cocktail tables stay that way and so do the desks and the sofas. Who wants to keep moving off lamps, papers or ashtrays from desks and tables? Or hauling off cushions and tugging like an athlete when you're tired and just want to plop into bed?"

NOT WITH GIMMICKS

Wilson and his family, including his six-months-old son, live in a small house and he tends to keep such homes in mind in designing furniture nowadays.

"But not with gimmicks," he emphasized, "I'm designing chests that can serve as dressers in bedrooms or for other storage in living areas; drop-left dinette tables that can be shoved against a wall; pull-up chairs with arms that can be used in any room.

"All have one basic function—no hidden, tricky features. You eat off the tables; sit on the chairs and put things away in the chests and that's all."

However, Wilson doesn't use a drop-leaf dining table in his own "average" combination living-dining area. Instead he has a low, round table, just 25 inches off the floor and 48 inches in diameter which serves both for family meals and for informal get-togethers. He said:

"It's like having an extra big coffee table instead of an extra small dining table—there's room for ashtrays; coffee cups and dinner plates."

Theater Uses Wood

The new American Shakespeare Festival Theater at Stratford, Conn., features teakwood on both the exterior and interior. Although the theater has a large capacity—1,450—the tasteful use of wood has resulted in an intimate atmosphere and excellent acoustics, according to drama critics.

Remove Brittle Paint Before Putting On New

Often, in older buildings, layer after of layer of paint has been applied, through the years, to walls and ceilings. This very thick paint turns brittle with age and will not flex with temperature variations or moisture that causes changed in plaster dimension. Thus it loses adhesion and begins to peel. When this stage is reached, it is wise to remove the old paint before applying new.

One method for removing the old layers is to coat the area with glue. This shrinks and frequently takes off all the paint. Cheesecloth imbedded in the glue affords a "handle" to help peel off the film.

Finishes for All

Modern industrial finishing methods today provide finishes for cruisers, yachts and other small craft that are eual to those used on fine automobiles. Hulls are finished with astonishingly efficient antifouling coatings which spell death to destructive marine organisms. The varnishes and enamels which have been developed are fast-drying, durable, flexible, and successfully resist the deteriorating effects of salt water, moist air and hot sun.

BUILD YOUR OWN HOME

For as Little as $4950

On Your Foundation

Assembled:
Exterior wall sections
Interior partitions
Gables
Roof trusses
Roof Sheathing & Felt
Complete Floor Framing
Exterior Doors:
Pre-hung and weatherstripped with hardware applied
Interior Doors:
Pre-hung with hdwe. applied
Thermopane Picture Window
Wood or Aluminum Windows
Wall & Ceiling Insulation
Exterior & Interior Trim
Roof Shingles
Aluminum Screens & Storms
Interior Wall Finish
No. 1 Oak Flooring & Felt
Van Packer Chimney
Heating System
Youngstown Kitchen Cabinets, Sink
Complete Bath Fixtures
Combination Storm Doors, Pre-Hung
Choice of Exterior Siding
All Necessary Nails

★ 12 Basic Floor Plans ★
★Numerous House Designs★

Write or Call for Brochure

MICHIGAN HOMES

ELKTON, MICHIGAN

PHONE—ELKTON 32

Several tiny villages on islands off the coast of Newfoundland are being deserted as all inhabitants move to the mainland. Pinchard's and Cape Island were abandoned in 1954.

Introduce System to Heat, Cool Water

A package system to simplify installation of chilled water cooling in connection with hot water heating has been introduced.

* * *

Known as a controlled water circulation system, the equipment provides summer cooling and winter heating from the same room unit and the same piping.

The system consists of a combination boiler and water chiller so compact it requires only four square feet of space. Also included are the necessary accessories and controls, a circulator for units for distribution of warm or cool air in the rooms.

The piping which conveys warm water in the winter and chilled water in the summer from the boiler-chiller to the convectors is also a part of the package deal.

The boiler and water chiller package regulates the temperature of the circulating water which is used as the controlling medium for heat transfer.

The boiler-chiller is a combination unit supplying or removing only enough heat to, or from, the water to satisfy the desired room temperatures and comfort for both heating and cooling requirements.

In using wood screws, apply light pressure at the start, increasing the pressure as the screws get deeper into the wood.

CALL US FOR

Farms - Lots - Lake Front City - Suburban Properties

HOME MART REALTY

1062 W. Huron St. FE 5-0407

Average adult has from 129,000 to 150,000 hairs on his head.

LAND CONTRACTS

UNLIMITED FUNDS at YOUR DISPOSAL

Guaranteed Results

Humphries Real Estate

FE 2-0474

Willis M. BREWER

Broker

Complete Real Estate Services • Listings Wanted • Buy and Sell Contracts • Will Trade Contracts for Ranch Type Homes

55 N. Parke St.

FE 4-5181

in the Pontiac area

ONLY GOODRICH FARM HOMES GIVE YOU A FULL BASEMENT AT SUCH A FANTASTICALLY LOW PRICE



LOOK!

$12,900 FULL PRICE

AMAZING!



INCLUDING LUXURIOUS 100 FT. x 150 FT. LOT

ALSO 3 BEDROOMS BRICK—1½ BATHS

SEE ALL THESE FEATURES AT OUR MODELS

- 1,160 Square Feet of Living Area
- Large Living Room with Dining Ell
- Beauty Queen Kitchen Cabinets
- Birch Sliding Closet Doors
- Coleman Bonded Blend Air Heating System
- Breakfast Nook
- Vestibule Entrance
- Tiled Master Bath
- Automatic Hot Water
- Community Water

SEE ALL THESE FEATURES AT OUR MODELS

Goodrich Security Plan

Unprecedented Offer!

IF YOU ARE LAID OFF YOUR JOB— WE WILL MAKE PAYMENTS FOR YOU. ONLY THE BUILDER LOSES—NOT YOU!

If you are laid off your job and are therefore eligible for Michigan Unemployment Compensation, we will make your mortgage payments for you, for a period of up to six months after closing date. Any payment made by the builder need never be 'made good' by the purchaser.

Wilshire Construction Co.

17610 West McNichols Rd., Detroit

WILSHIRE CONFIDENCE IN THE FUTURE OF AMERICA

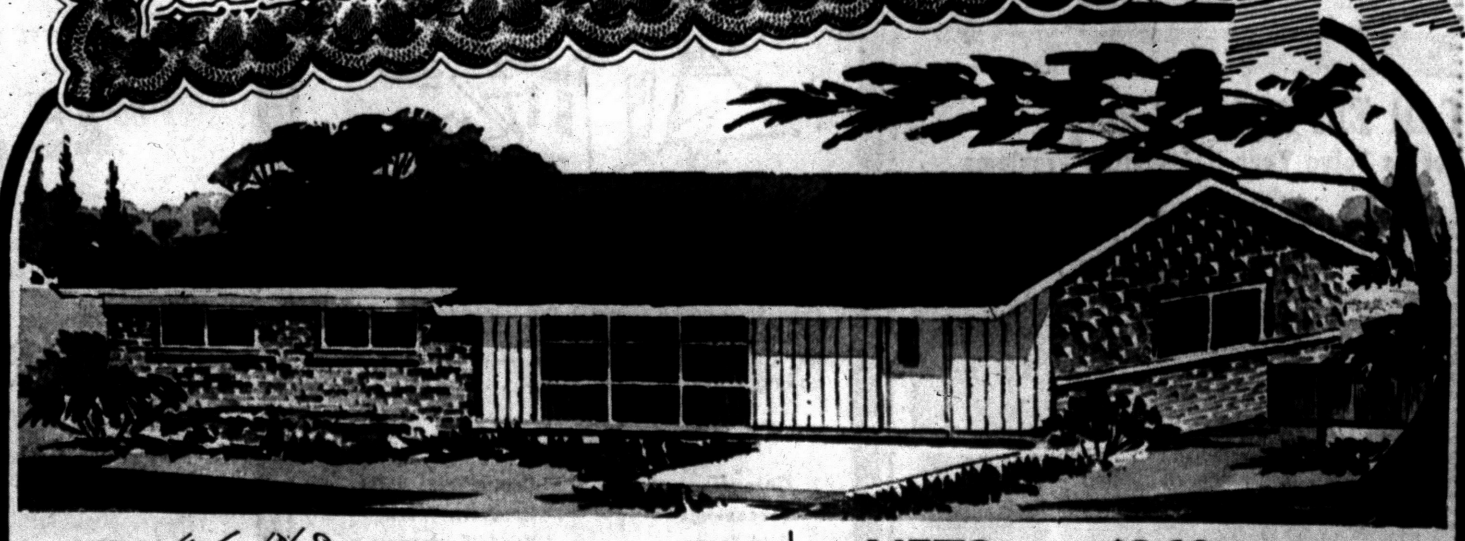

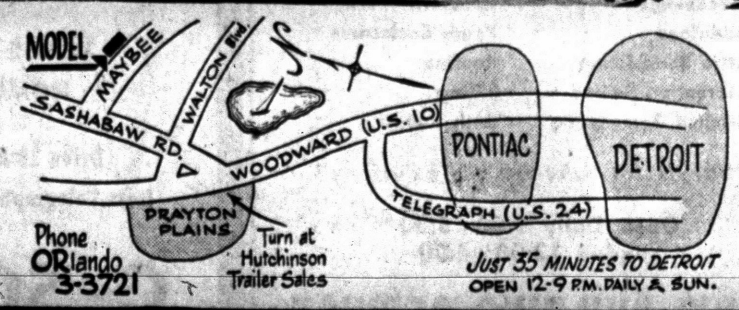

VETS ONLY $260 DOWN PLUS COSTS

MONTHLY PAYMENTS ONLY $78

FHA ONLY $1,700 DOWN PLUS COSTS

MONTHLY PAYMENTS ONLY $76

30-YEAR MORTGAGES

Furnished by UNITED OUTFITTING—BIG TOWN

Fabrics by CALICO CORNERS

ROSE-HILL REALTY CO.

19470 GRAND RIVER

KE 2-9060

THE LARGEST SELECTION OF NEW AND USED HOMES IN MICHIGAN

ATTENTION

New, Old Home Owners!

get your Home ready NOW! Before COLD WEATHER Strikes

Self-Storing Aluminum Combination Storm Sash and Screens

NEW LOW, LOW PRICES!

LIMITED TIME!

10 Windows and 2 Doors . . Self-Storing Aluminum Sash

for average home $176.50

Original Value of $279.00

$12.50 for average size home

Florida and Recreation Areas Our Specialty

ALUMINUM STORM SASH and SCREEN COMBINATIONS
JALOUSIE DOORS
JALOUSIE WINDOWS
AWNING WINDOWS
CASEMENT WINDOWS
CASEMENT STORM SASH - SCREENS
WOOD DOUBLE HUNG WINDOWS
ALUMINUM DOUBLE HUNG WINDOWS
ALUMINUM & FIBERGLAS AWNINGS

Free Estimates—36 Months to Pay

OPEN 6 DAYS A WEEK—7:30 A. M. to 6:00 P. M.

C. WEEDON HOME EQUIPMENT CO.

1661 S. Telegraph Road

1 Block South of Orchard Lake Road

Phone FE 4-2597

(After Hours or Sunday FE 8-0932)

Let Boy's Room Reflect His Likes

NEW YORK (INS) — A youngster's room should look like the natural habitat of its occupant and take its themes from the young one's favorite objects.

* * *

Decorate a room for a teenage girl, for instance, with wallpaper and matching fabric and a motif of sodas, hot dogs, lipsticks, ice cream sundaes, records and other items of teen interest.

Both the fabric and the wallpaper use pastel tones of pink, aqua, chartreuse and blue on a white background.

The teen print was used in a recent room setting where the wallpaper was used on three walls, with the fourth painted white, as were the sectional bureau units.

The rug was turquoise, curtains doubled tiered in the print and the bed cover was in quilted ice pink with pastel-colored scatter pillows.

A little boy, on the other hand, might like a wallpaper and fabric that displays toy soldiers busy at a changing of the guard. The story book type soldiers, uniformed in olive, coral, orange and pink stand in row after row against a chocolate brown background.

* * *

Sandalwood walls and a mocha-colored carpet, as well as a brown bookcase-storage unit, are practical guards against grimy fingers.

Because of long firing required to harden the glass-like enameled finish, colored plumbing fixtures are acid- and stain-resistant, an important point to consider from the standpoint of maintenance through the years.

Treated Water Has Advantages for Everybody

Soft water is one of nature's most valued beauty aids. For one thing, it keeps the skin of hands and face soft and pliant, free of the roughening effect caused by clogged pores. The clogging can be blamed on soap curd, formed when hands and face are washed with soap in hard water, the Plumbing and Heating Industries Bureau explains.

* * *

Soft water is water with the hardness — causing minerals removed. In the absence of these minerals, soap cannot form the troublesome curd. The complexion stays radiant and soft. Cosmetics and various beauty preparations take hold much better with a smooth, clean skin as a base.

Similarly, by getting rid of soap curd, soft water gives a perfect shampoo. Hair dries light, fluffy and easy to manage. In contrast, hair shampooed in hard water dries with a coating of soap curd. It is dry, brittle and lifeless, practically impossible to shape successfully.

An abundance of soft water for the bath, shampoos, hands and face care can be had with a home water softener. Installed at the point where the water supply main enters the home, a softener will remove all the hardness from all the water used, both hot and cold.

* * *

Water softeners may be purchased outright from a plumbing contractor-dealer. They also may be rented by the month from a water softening service organization.

Despite their hardness and toughness, floors of oak have a quality of resiliency which makes them easy on the feet.



LIQUID RUBBER — When painted on hose and bound with tape will stop minor leaks.

DO . . . repair pinhole leaks in a rubber hose by allowing to dry thoroughly and applying coat of rubber-base cement, liquid rubber or any similar product which specifically states that it can be used to mend rubber.

DO . . . allow the mending material to set, apply a second coat and wrap tightly with black electrical tape.

DO . . . repair larger leaks by cutting out the bad section of the hose with a sharp knife.

DO . . . connect the cut ends with an inexpensive metal hose splicer.

DO . . . if the leak is at the end of the hose, near the coupling, check first to see whether a new washer is needed and, if not, buy a new coupling, which is held in place either with prongs or a clamp arrangement.

* * *

DON'T . . . forget that, in wrapping electrical tape around a repaired section, start the tape a couple of inches on the other side.

DON'T . . . cut out a damaged part of the hose in a careless manner; the cut must be made straight up and down if the splicer is to fit properly.

DON'T . . . neglect, when using the ordinary splicer with prongs, to pound the prongs with a hammer so they grip the hose tightly.

DON'T . . . make extra repair work for yourself by kinking the hose, one of the most frequent causes of leaks.

Air Conditioning Popularity Comes From Humidity

It's not the heat, it's the degree of water vapor saturation in the air—otherwise known as humidity.

The truth in the old saying is a chief reason for the popularity of air conditioning, even in areas where summer temperatures are not extremely high.

* * *

Air conditioning equipment dehumidifies air as well as cools it. Engineers of the Coleman Company, Wichita, Kan., recommend keeping a house at 76 degrees Fahrenheit and 50 per cent relative humidity, conditions at which practically everone will be comfortable.

* * *

In the air-conditioning process, air is passed over a cooling coil.

As the temperature of the air is reduced, its power to hold moisture decreases, and the moisture condenses on the coil, from which the water is drained away.

The cooled, dehumidified crisp air then is circulated to the rooms.

* * *

The greatest amount of moisture is removed by a blend-air system developed by Coleman.

In this, the air at the cooling coil is cooled to a lower temperature than in conventional air conditioning.

* * *

Up to twice as much moisture is removed.

Toys Add Color to Open Shelf

And It Keeps Them Off the Floor; Makes Them Easier to Reach

Open shelves for toys, where each can be seen when arranged neatly, is a help to both mother and the youngsters. It supplements or takes the place of the toy box which often becomes a jumbled mess. For the school-age youngster it serves as a combination toy shelf and book case.

* * *

The sides, top, bottom shelves and back are all made of 1 by 12-inch lumber, producing a sturdy shelf which will stand plenty of hard use. The decorative base is made of 1 by 4-inch lumber, topped with ¾-inch quarter-round molding.

To assure straight ends on all boards, the home craftsman should first make a miter box large enough to accommodate a 12-inch board. Cut all pieces to the sizes shown in the drawing. Note that the sides extend to the floor, inside the base, and are 47 7/32 inches long (48 inches minus the actual thickness of one board). The back of the toy shelf is made of six 1 by 12-inch boards of the same length as the sides. All these pieces should be cut carefully to size, with the ends squared by use of the miter box.

The two middle shelves and the bottom must be ripped lengthwise to remove a strip from the back of each, equal to the thickness of one board.

Use wood glue and 6-penny finishing nails to assemble the back, top, sides and shelves, first marking the positions of each shelf on the sides to assure straight alignment.

The base fits completely around the toy shelf, providing decoration in the front and keeping the shelf from rubbing against the wall in the back. Note that both the base boards and the molding are assembled with mitered joints.

Set all nail head fill the holes with putty or other filler and sand the entire project, rounding all sharp corners.

Finish with varnish to display the natural beauty of the wood, or with enamel to harmonize with other furniture in the room.



REMEMBER: Do not build this playground equipment unless you want your backyard to be the most popular place in the neighborhood. Then be sure to use a pattern and thus avoid the expense involved in the trial and error method. The pattern gives exact dimensions of each part with actual-size guides for cutting the angles of the end pieces. A list of the materials needed as well as assembling directions are included. There is no need to leave this piece out during the Winter; just remove the bolts to store overhead in the garage. This pattern is included in the Outdoor Play Equipment Packet which is $1. postpaid. If you want to order the above pattern only ask for number 367 and enclose 25c with your order. The Pontiac Press, Pattern Dept., Bedford Hills, New York.

Multi-Purpose Classroom Emphasized by Architects

Control of noise in schools is an important factor which architects have to contend with in the design of multi-purpose rooms of schools.

The activities in multi-purpose rooms, which serve as gymnasiums and auditoriums are often noisy. By use of acoustic ceilings, however, much of the annoying noise is reduced.

In the Walton Blvd. Elementary School, Fenestra acoustic Type D panels are used as the ceiling of the multi-purpose room. Such an acoustically treated panel ceiling has a noise reduction coefficient of 80 per cent.

The material used is Fenestra Acoustical Type D panels. These 24 inch wide panels are manufactured of two nine-inch wide beam sections which are welded to a flat plate with interlocking side joints.

The flat plate which serves as the ceiling is perforated under the beam sections with ¼ inch holes. There are about 1150 of these holes per square foot of flat plate area.

Glass fiber insulation, formed in the shape of an arched pad, is inserted in the beam sections of panels to absorb sound striking the panels. To complete the installation and give the panels an attractive appearance, all that is needed is a finish coat of paint.

The standard Type D panels used in part of the stage and at the very edge of the multi-purpose room also need only a finish coat of paint to complete the installation.

These panels are resistant to damage from objects thrown against them and only a finish coat of paint is needed on the underside. Maintenance is easy since only occasional washing or repainting, if desired, is necessary.

Panels used in the multi-purpose room of the Walton Blvd. Elementary School are 7½ inches in depth. Rigid board insulation and built up roofing over the panels completes the roof.

Schley and Ward of Detroit were the architects for the addition which also includes eight classrooms, offices and a kindergarten.

Wise Farmers Paint

As proof that a regular painting schedule protects property, some farmers paint a fourth of their buildings each year. This way, each gets its necessary protective coating every fourth year. Further, each year's paint project can be fitted in when other outdoor work permits.

BE WISE . . . CLIMATIZE

You can have the comfort you want in your home all year 'round

by Letting Us

CLIMATIZE YOUR HOME

WITH U.S.G. MINERAL WOOL

Make your home 10 to 15 degrees cooler this summer.

INSULATION MEANS CLIMATE CONTROL

FIRE PROTECTION

Tests by the National Bureau of Standards, Washington, D. C., proves that a home fully insulated with Mineral Wool Insulation can and has prevented fires.

AMBASSADOR INSULATION

Be Wise . . . Economize . . . With Pontiac's Oldest Insulation Co.

483 Elizabeth Lake Road FE 5-8405

Any Home Can Be Made More Livable!



BEFORE and AFTER—

Unretouched photos that furnish proof of what a proper modernization program can do to make a house a home.



Call EM 3-4825 Today . . .

Let Us Solve Your Remodeling Problems

BEFORE and AFTER—

Interiors as well as exteriors can be made more livable when carefully planned and work completed by experts.

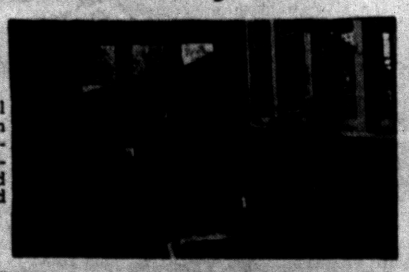



Roger A. Authier

CONSTRUCTION COMPANY

7200 Cooley Lake Rd. Pontiac



YOUR SAG SHOWIN'?

Does your house creak in the joints for need of repairs? For any home improvements—including that new porch or room — you'll save by calling Bob's Building Service . . .

Specializing in

Garages
Breezeways
Additions
Attic Remodeling
Recreation Rooms
Kitchen Remodeling
Commercial Bldgs.
Concrete Work
Porch Enclosures
Roofing
Siding
Bath Rooms

"There Is No Substitute for Experience"

Open Daily 9:00 - 5:30
Sunday 12:00 - 4:00

BOB'S BUILDING SERVICE

207 W. MONTCALM

At the flashing white light just east of Oakland Ave.

A. Murray White FE 4-9544 Robert E. White

AUGUST SALE

of Fine

Furniture & Carpet

NOW IN PROGRESS

ALL ROADS LEAD TO MODERN



Quality • Service • Value

First in Better Modern Furniture

Sofas, Sectionals, Chairs, Tables, Lamps, Living Room Accessories

One of Michigan's Largest Selections of Fine Carpets. Tackless Installation.

Plenty of Free Parking

HOURS: Mon., Thurs., Fri. 9:30 to 9:00
Tues., Wed., Sat. 9:30 to 6:00

Modern CARPET & FURNITURE CO.

BUDGET TERMS

932 W. HURON ST. ½ BLOCK FROM TELEGRAPH

FEderal 5-9211 Pontiac, Mich.

the home YOU help design

A MODULAR HOME

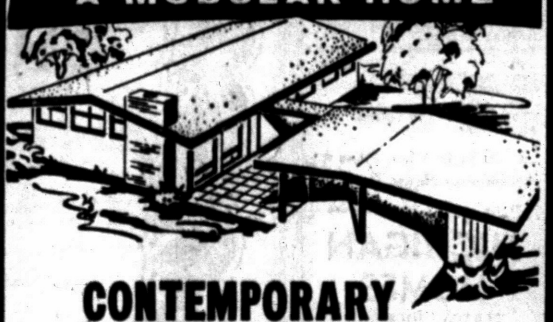

CONTEMPORARY CALIFORNIA REDWOOD

3 LARGE BEDROOMS

Built on Lake Front

80'x250'—very desirable home site

$25,500

26' living room with Tennessee marble natural fireplace—all rooms carpeted—built-in range and oven—bedroom and bath vanities.

CERAMIC TILED

Full Bath and Half Bath

Included also 2 car port—covered patio—located in Lakewood Village—a well controlled development.

TRADE DEAL OF YOUR HOME CONSIDERED

Drive 10 Miles West of Pontiac from Telegraph and West Huron on M-59

C. SCHUETT

THE NORTHWEST REALTOR

7400 E. Highland Rd. (M-59)

MU 4-8811 EM 3-4197

Fix-Up Time Is Here!

CONCRETE STEPS

Ornamental Iron



● No Sections to Be Forced Apart by Frost or Settling

CHECK THESE FEATURES:

● Permanent Beauty—Rugged Durability
● FHA Specifications
● Strong Reinforced Casting
● Avoid Messy Installation

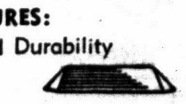

Safety Tread Reduces Slipping

UP TO 42 SQ. FT. OF PORCH SPACE

Free Estimates — We Deliver Anywhere

CONCRETE STEP CO.

5380 Dixie Highway OR 3-7715



Almost like adding another room

TO YOUR HOME

There's an average of 11 square feet of floor space for each swing door . . . times an average of 12 doors = 132 square feet saved with . . . .

Pella WOOD FOLDING DOORS

Use Pella Wood Folding Doors for closet and storage closures, regular doorways and "storage walls." They fold compactly right inside their own doorways to save valuable floor and wall space. Or use as room dividers for privacy. Pella Doors are sturdily constructed of solid wood laminated panels . . . spring hinged. Operate easily. Birch, oak, pine or Philippine mahogany veneers, finished or unfinished, to blend with or match your furniture and woodwork. Factory assembled. Easily installed. Stock or custom sizes. Ask for free 6-page folder.



CHEERFUL, COLORFUL BEAUTY BONDED FORMICA Reg. U.S. Pat. Off.

UNHARMED BY FRUIT ACIDS, ALCOHOL, BOILING WATER, ALKALIES

Get Your Entry Blanks at Poole's for Your Millionaire Weekend!

OPPORTUNITY BUILDERS

See Our Bargain Bin of Materials!

Poole LUMBER CO.

HARDWARE • COAL • BUILDING SUPPLIES

151 OAKLAND FE 4-1594



the new FLEXALUM.
ALUMINUM DOOR CANOPY
Shelters Your Doorway, Beautifies Your Home!

There's a Flexalum Awning for every installation: Windows! Carports! Patios!

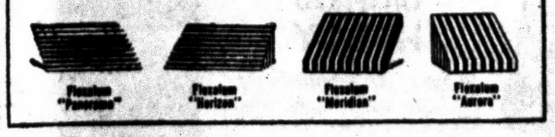

FREE ESTIMATES!
L&V AWNING COMPANY
F.H.A. TERMS — 3 YEARS TO PAY
163 W. Montcalm FE 5-2102

WE WANT
• LAKE PROPERTY
• FARMS
• ACREAGE
We Have Customers Waiting for Property Such as Yours
LIST YOUR PROPERTY WITH A LEADER
OUR POLICY IS
• Efficient Service
• Quick Results
• The Best Dollar
Call today for FREE estimates of today's value of your Property.
C. SCHUETT
The Northwest Realtor
7400 E. Highland Rd. EM 3-4197

GM Employes Get 25% Discount
Plus Holden Red Stamps!
"Do-It-Yourself Heating Bargains

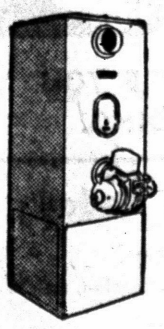

GENERAL MOTORS DELCO-HEAT
Perimeter Heat for AVERAGE 6-ROOM HOUSE
$549 Complete Price Including Discount
Only $4.04 Per Week
INCLUDES—
Delco 84,000 BTU Furnace
Automatic Controls
All Necessary Ducts
275 Gallon Tank
All Accessories—Layout
Installation Instructions
Pontiac's Only Heating Dealer That Gives HOLDEN RED STAMPS
• O'Brien Sells It • Services It • Guarantees It
NO MONEY DOWN—36 MONTHS TO PAY
O'BRIEN HEATING & SUPPLY
Authorized Oakland County Distributor
371 Voorheis Rd. Our Operator on Duty After Store Hours FE 2-2919

New Windows Improve Home

Ponderosa Pine Is Used in Basic Modern Types in American Homes

In the same way the automobile is an improvement over the ancient chariot, modern windows are better than the simple ones of glass enclosed in a wood frame used by the Romans more than 1,000 years ago.

* * *

Fundamentally, the original idea is as good as ever, but windows have been greatly improved in design and style. One of the biggest improvements has been in the ways windows open.

Here are the basic types of modern ponderosa pine windows:

* * *

Casement—This is the familiar window that is hinged at the side and opens like a door. In the open position, it directs air currents into the house.

Three-way awning window—This is a versatile window which can be installed in awning, casement, or hopper positions. In the awning position, it opens up and outward. Turned upside down, it because a hopper window, opening down and inward. Installed on its side, it is a casement window.

Sliding — Consisting of two glass panels in separate sash, this window opens and closes by sliding from side to side.

* * *

Double-hung—Probably the most familiar type of all, the double-hung window has two sash which slide up and down in the frame.

Fixed-sash—This window does not open at all, and most frequently is used for picture windows.

* * *

The awning-hopper - casement windows of ponderosa pine combine versatility with ease of cleaning and operation. They can be grouped together to fill any size area, even an entire wall, and the outside of the glass can be reached from inside the house, simplifying cleaning.

* * *

Many of the sliding and double-hung windows can be lifted completely out of the frame for easy cleaning, too.

Board Planks Insulate Cellar

If you're planning to finish off your basement, an excellent way to cover walls is with insulating board plank. If pipes are exposed in basement and run vertically along walls, frame out around them—using 2x4 wood uprights, 16 inches apart; then 1x3-inch horizontal pieces over these, about 12 inches apart.

* * *

Nail predecorated insulation board planks to the horizontal strips. To save bumping and scratching lower portion of planks, you can make a wainscoting using hardboard siding. Bring this up at least 30 inches from the floor level.

* * *

A cold water pipe can often be used as a lamp tree.



BURGLARPROOF YOUR HOME—With or without the welcoming sign, this vacationer's house looks inviting to thieves. How many errors can you spot?

Don't Leave Home Open to Burglars This Vacation

If fire were to destroy Home Sweet Home in your vacation absence, quite possibly you could be philosophical about it—especially if the loss were insured. But if you returned to find burglars had raided the joint, you'd be fighting mad.

That's natural enough. But not unnatural is the wish to avoid losing one's temper, to say nothing of cherished possessions. In which case a prevacation checkup of doors, windows, skylights and other means of entering a house is preventive medicine.

* * *

The Liberty Mutual Insurance Co. points out there are 47 burglaries committed every hour in this country. The fact that the average front-door lock 20 years old or older could be pried open by a small boy with a large screwdriver surely contributes to the high incidence of burglary.

An old door is easy to open when it becomes loose in the frame, warped or sprung. Loose screws, worn bolts, or worn-down parts inside a lock also help to make things easy for a housebreaker.

Although a professional yegg can force almost any lock, there seems to be little point in making entry any easier for him than it is to begin with.

Replacement of battered old hardware, doors and window sash with new ones not only helps burglarproof a home but also improves it from an appearance standpoint.

Perhaps the best way to be sure a burglar won't come calling when you are out is to not invite him. A second-story man, say the insurance people, considers an overflowing mailbox a gilt-edge invitation to a caper. Before you leave on a vacation jaunt, it's smart to either notify the post office of a temporary change of address or to ask a neighbor to pick up your mail.

Pyramids of newspapers or milk bottles are likewise a green light to prospective thieves. But when suspending delivery, don't leave a note—use the telephone instead.

* * *

Even the wettest-behind-the-ears amateurs recognize the foregoing signs. And, strangely enough, kid burglars are the most dangerous. While a pro is out to get your valuables with the least fuss and bother, the novice enjoys a little sideline—vandalism. He smashes china, slashes upholstery and is a general cutup.

There are ways of discouraging burglars. For example, you should leave one small light burning in a backroom or bathroom, and one in the garage. This is inexpensive protection, because you can burn two 15-watt bulbs for a month for 65 cents or so.

Make arrangements to have your lawn mowed if leaving on an extended tour. An unmowed lawn is a tipoff. Tell neighbors where you are going and ask them to call police if anything looks suspicious. Residents of small communities should ask the police to check the house periodically.

AUGUST JOHNSON
REALTOR
1704 Telegraph Road
FEderal 4-2533

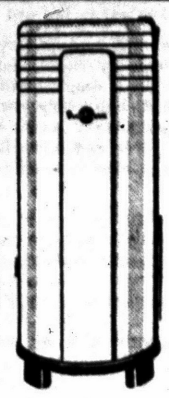

DUO-THERM AUTOMATIC WATER HEATERS
30-Gal. GAS MODEL
$69.95 $5 Down
Supplies hot water constantly for a family of normal size. Keeps the tank filled automatically, silently and economically.
52-Gal. ELECTRIC
$99.95 Reg. 124.95
Fully insulated. Fully automatic, and heats during the thrifty money-saving 'economy hours' of night.
The GOOD HOUSEKEEPING Shop of PONTIAC
Open Fri. & Mon. 'til 9:00
51 W. Huron Street
Shop by Phone, Too!
Phone FE 4-1555

FOR *Best Quality* CONCRETE
Phone FEderal 2-0283

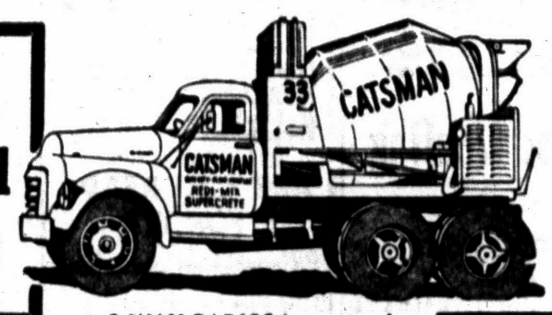

★ 2-WAY RADIOS in our trucks for FASTER DELIVERY!
★ You can depend on us for QUALITY . . . SERVICE . . . SATISFACTION!
★ Sand and Gravel ★ Quality Building Supplies ★
★ Concrete Block ★ Thoro Seal Cement Paint (Gov. App.) ★
CATSMAN TRANSIT-MIX CONCRETE
399 S. PADDOCK ST.

Hurry! Hurry!—ONLY 24 LEFT!
NO MONEY DOWN
SHERWOOD RANCH HOMES
3 BEDROOMS—FULL BRICK

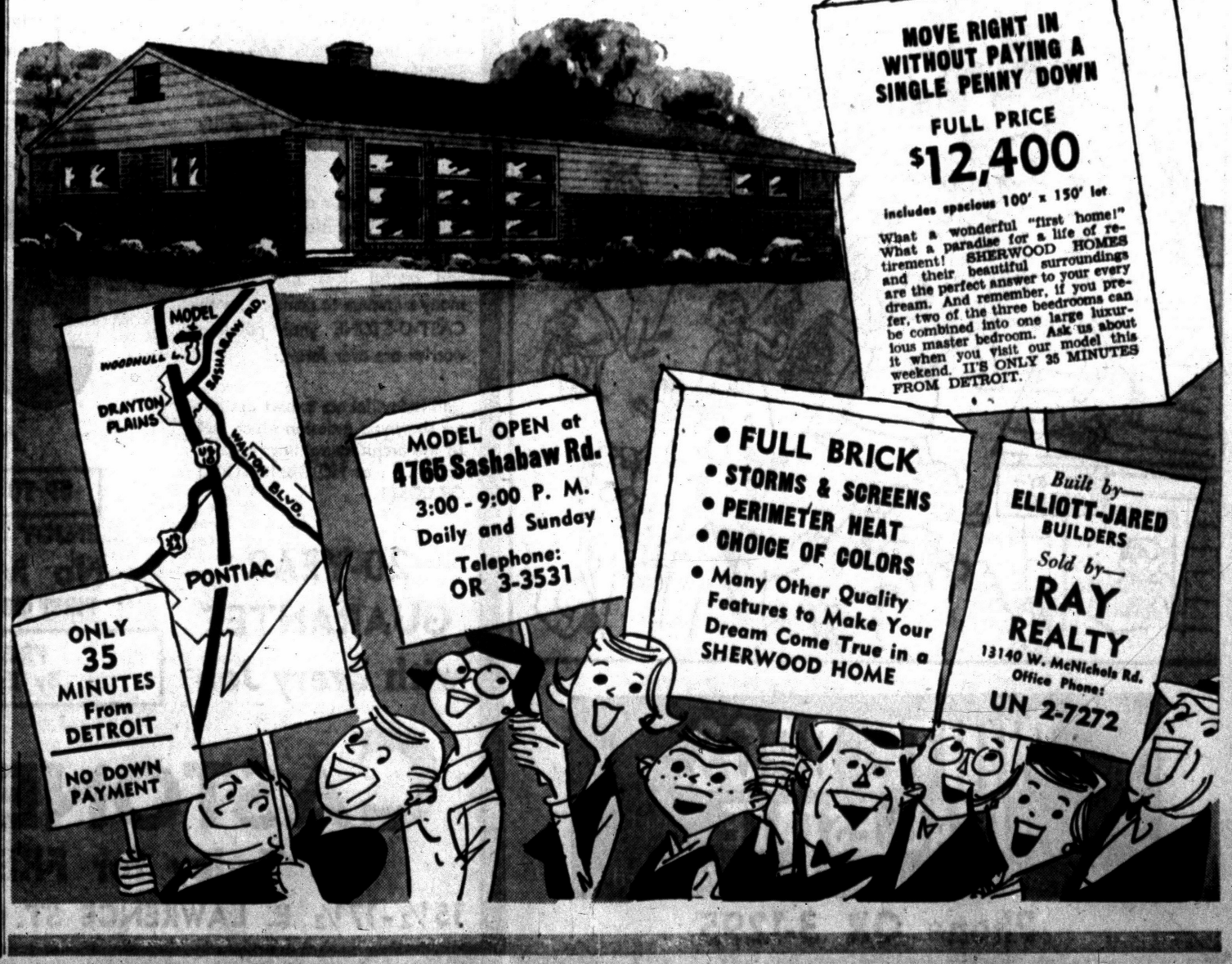

ENJOY A Comfortable HOME ON COMFORTABLE PAYMENTS!



TAKE 155 WEEKS TO PAY FOR LENNOX WARM AIR HEATING

There's no need to break your budget or your back—when you install Lennox warm air heating. You'll enjoy up to three winters of clean, convenient, automatic heat while you pay! No more shoveling ever! We have Lennox oil or gas conversion units for your present furnace, and a wide variety of complete Lennox heating systems for homes with or without basements.

Come in or phone for a FREE heating survey!

Kast Heating

WE ARE NOW LOCATED AT

463 S. Saginaw

FE 5-9259

SEE US FIRST

FIRST For Best Price and Quick Service

Land Contracts
Real Estate
Insurance
Trust Service
Investments

Dawson & Watson
B. J. Dawson, Hugh A. Watson
11½ N. Saginaw St.
Ph. FE 2-5420, Pontiac

Outdoor Electrical Outlets Add Convenience to Patio

Can you count the times an outdoor electrical outlet would have been useful in the past?

* * *

How about those pleasant evenings for viewing TV on the patio?

Remember when you had to run a long extension cord out the kitchen door just to use your electric drill on an outdoor project?

The same cord came in handy for lighting the barbecue fireplace when company stayed for an outdoor midnight snack.

* * *

Or was it connected to the grill's electric spit? And you used it again last spring while vacuum-cleaning the family bus.

NOT PRACTICAL

you discovered that long runs of extension cords aren't practical out of doors.

The cords have to be rolled up and stowed away after each use. Worse yet, Uncle Max might trip over one, sprain an ankle and forget to mention you in his will.

One or several outdoor receptacles, strategically placed, make outdoor lighting a simple matter, do away with temporary wires stretched hazardously across walks and yards and allow full outdoor use of electric tools and appliances.

There are two methods of wiring outdoor outlets: you can carry the wires overhead or underground. Overhead wiring is obviously the easier, although not necessarily the better, way.

Where supports such as buildings, trees and posts are available, overhead wiring has merit.

The wire should be supported every 15 feet at a height of at least eight feet off the ground. Insulators must be used at each support.

Overhead wiring must be enclosed by rigid conduit where it enters a receptacle or at any point closer to the ground than eight feet. The conduit not only protects wiring against damage but also keeps moisture out of splice boxes and receptacles.

Ability to withstand weather extremes is a requisite for all parmanent out-of-doors electrical equipment, say General Electric lighting experts.

That goes for lamp sockets, plugs and portable cord sets as well as fixtures.

UNDERGROUND BETTER

Underground wiring has the edge on the overhead variety in safety and convenience. Piped or cabled to outlets and switches installed on posts, fences, trees or buildings, it is now less expensive than ever before due to the development of two new types of wire.

Designated USE and UF, the wire may be buried underground without the protective benefit of rigid conduit or lead sheathing.

However, if you plan to install outdoor wiring yourself, it is wise to see whether local code regulations allow the new types. If not, either lead-covered cable or wire-and-conduit will be permitted.

Underground wire should be "planted" 18 to 24 inches deep and surrounded with sand or light gravel for better drainage.

Unless rigid conduit is used, boards should be placed over the wire for protection from picks and shovels.

Separate circuits for outdoor electrical equipment should be provided at the house fuse panel by a qualified electrical contractor.

* * *

Since more than one outdoor circuit may be needed, brief the contractor on how many receptacles you plan to install and the purposes for which they'll be used.



OUTDOOR WIRING — Enjoy the convenience of outdoor wiring. Outdoor electrical outlets, with underground or overhead wiring, do away with long, awkward runs of extension cords.

Works as Shelf Liner

Plastic finished hardboard makes an excellent liner for linen closet shelves. Predecorated in bright colors, this paneling material provides a smooth, hard surface on which linen slides easily without snagging. When door space permits, these liners can be taken out to serve as trays for carrying freshly ironed linen to the closet.

Wood Awakens Cellar

Wood paneling is the first choice of home owners who wish to turn dark, forbidding basements or barren, useless attics into attractive living space. The home owner has many species of solid softwoods and hardwoods and hardwood plywood from which to select a grain, coloring and texture pattern appropriate to carry out casual or formal, traditional or modern motifs.

Dairy exports from the U.S. in 1952 were lowest since 1940.

TO BUY OR SELL REAL ESTATE
See
JOHN KINZLER
REALTOR & BUILDER
670 W. Huron FE 4-3525



We Specialize in
COMMERCIAL BUILTUP ROOFING
Phone FE 2-3021 333 N. Cass
Established 1918
Get an Estimate Without Obligation!
HUGUS-MARSH ROOFING & INSULATION CO.

Beat the Cold Rush

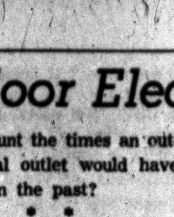

ARE YOU READY FOR IT?

Let our experts inspect your present furnace—free of charge. If you need a new furnace we highly recommend the

Iron Fireman Oil Fired Furnace

WE install and service as low as $465.00

with One Year Guarantee

D & M Building Service

9 So. Jessie FE 2-7004

Don't Just Buy a Furnace!

Know Your Dealer

RECEIVE THE SERVICE YOU ARE ENTITLED TO!

● When You Want It ● When You Need It

Whether you are buying a furnace or buying a home—Be sure that you can get heating service from your local dealer! Goodwill Automatic Heating is a reputable, established dealer in Pontiac and has been for many years — you can rely on service after the sale — our reputation is built on Goodwill.

ALL the advantages of AUTOMATIC oil-fired heating plus SPACE SAVING DESIGN

CHOOSE Armstrong's OIL-FIRED HI-BOY

Winter Air-Conditioner

You save money with Armstrong's economical design . . . you get years of dependable service . . . plus service by Goodwill Automatic Heating.

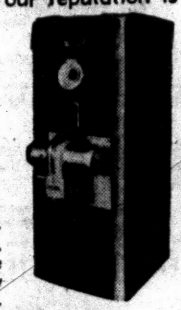

GOODWILL AUTOMATIC HEATING

3401 West Huron FE 2-7849

Corner of Elizabeth Lake Road

No More Painting When You

INSULATE -- BEAUTIFY WITH

1 IMPROVED CAST-O-STONE

2 INSULATED CAST-ALUM

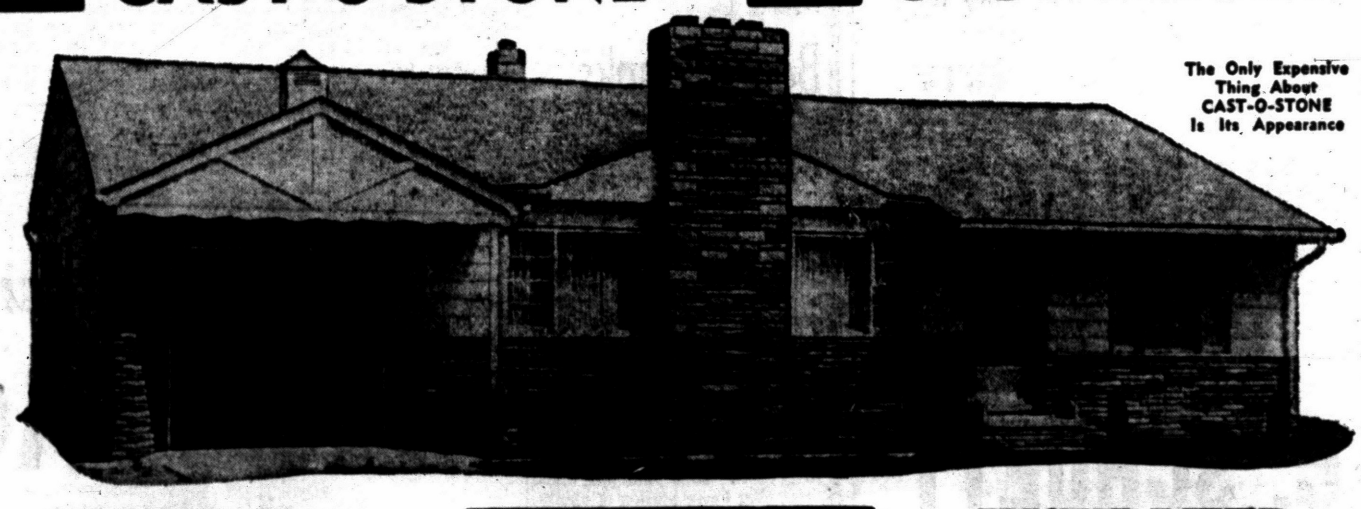

The Only Expensive Thing About CAST-O-STONE Is Its Appearance

IMPROVED CAST-O-STONE

CAST-O-STONE . . . year in and year out, the best buy for your exterior walls. Your ALL stone home or a radically and beautifully re-designed CAST-O-STONE and INSULATED CAST-ALUM home makes your dreams of tomorrow a thing of reality today.

NO MORE messy and expensive paints and insulation worries . . . sit back and enjoy the pleasures and restful days of this and many summers to come . . . with CAST-O-STONE your painting worries are over forever!

Call today, let our expert designers show you a design which will fit the architectural lines of your home . . . at NO OBLIGATION OR COST!

20-YEAR GUARANTEE with Every Job

BUY WITH CONFIDENCE!

In business 21 years. Insured up to $500,000 for your protection to cover any and all accidents, and our products.

AS LOW AS $5.75 A MONTH

UP TO 5 YEARS TO PAY

ENJOY YOUR VACATION

No Money Down

FIRST PAYMENT IN OCTOBER

FREE ESTIMATES By Expert Designers

INSULATED CAST-ALUM

A SUPERIOR SIDING!

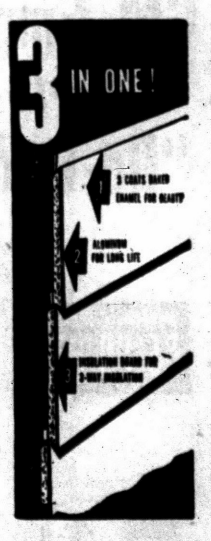

Not the ordinary hollow aluminum siding, genuine Celotex backs each CAST-ALUM panel providing extra insulation and soundproofing (no metallic sounds from wind and weather).

Three coats of enamel baked on to last for years. This long lasting finish is comparable to that on electric refrigerators.

COMPARE BEFORE YOU BUY ANY SIDING!

Mail Coupon Today

Castone Mich. Corp.
15½-17½ E. Lawrence, Pontiac, Mich.

NAME .....
ADDRESS .....
CITY .....PHONE.....

CASTONE-MICH. CORP.

Call Today for FREE Estimates—Phone FE 2-9421

15½-17½ E. LAWRENCE ST. PONTIAC, MICHIGAN

Start Packing When You List With WHITE BROS.



WHITE BROS. REAL ESTATE

Office at 5660 Dixie Highway—Waterford

Phone OR 3-1295

Coming Home, State Delegates Voice Satisfaction



'S FUN TO EARN A LIVING—Nan Bonney, 6, of Springfield, Ore., freckle-faced bean picker near Eugene, Ore., is having a gay time at work. The bean harvest, near peak, demands even children workers, who, accompanied by parents, make same pay—2½ cents a pound—as oldsters. AP Wirephoto

Gov. Williams, Phil Hart Pleased at 'Running Mates'

By ROGER LANE

CHICAGO (AP) — The Michigan delegation headed home today from the Democratic National Convention, satisified that it had made its weight felt and well pleased with the results.

From Gov. G. Mennen Williams on down, delegates said they were happy about the ticket of Stevenson and Kefauver they helped pick and generally content with the platform they helped build.

If the comparatively few who supported Averell Harriman for the presidential nomination and Sen. Hubert Humphrey for second place felt disappointment, they swallowed it.

Clarence Smazal, 8th district delegate and St. Louis publisher, echoed the attitude of many in summarizing the expected influence of the national ticket in Michigan this way:

"People are enthusiastic about Estes Kefauver, and they respect Adlai Stevenson. Kefauver will give the ticket a tremendous lift in Michigan."

Smazal was a Kefauver-for-President man before Kefauver dropped out of the main contest last month.

Williams, delegation chairman, said home front reaction to the convention proceedings was "generally happy and enthusiastic."

'PRIVILEGE TO RUN'

Lt. Gov. Philip Hart, seeking re-election as Williams' running mate, and Sen. Harold Ryan of Detroit, also bidding for another term, said it was a "privilege" to run behind Stevenson and Kefauver.

Williams expressed particular satisfaction with two Michigan accomplishments.

One, he said, was its role in "breaking the deadlock that was developing, and in leading the movement to Stevenson."

This referred to the state's swing to Stevenson early Wednesday, and its attempt to persuade delegates from other northern groups to follow suit.

"Secondly, we have a platform which is in accord with the Michigan declaration on most issues, although the civil rights plank could stand improvement, and we did our best to improve it," Williams said.

He described the rights plank as "strong."

He singled out four delegation members for special bouquets.

They were Rep. Charles C. Diggs Jr., and Mildred Jeffery, representing the state on the convention platform committee; Neil Staebler, state chairman and a leading strategy figure in inter-delegation activities, and Margaret Price, national committeewoman.

In the vice presidential balloting yesterday, the Michigan group went to the convention hall with 36 of its 44 votes pledged to Kefauver and five to Humphrey.

By the time Michigan was reached on the first roll call, Kefauver had increased his strength to 40 votes compared with 4 for Humphrey.

Midway through the second and final ballot, which eventually was made unanimous for Kefauver's selection, the Tennesseean had gathered a solid 100 per cent of the state's backing.

Former Minister Visits in Marlette

MARLETTE—The Rev. Charles Lindsay of Michigan City, Ind., will preach at both 9 and 11 a.m. services at First Presbyterian Church Sunday.

He is a former pastor of the church, and with his wife will be honored at a coffee hour between services.

Mr. and Mrs. James Rogers and Mr. and Mrs. Norman Smith will be hosts.

VFW District to Unite Sunday at South Lyon

South Lyon will be host Sunday for the summer rally of the Fifth District, VFW. Delegates from 35 VFW posts in Oakland and Macomb counties are expected to participate. District commander Neil Fletcher of Romeo will preside at the business session at 2:00 p.m.

State officers who are attending the 57th national convention in Dallas this week will be present to give a detailed report of action taken on legislative programs for the coming year.

Schools of instruction will start at 10:30 a.m. for Post officers. Russell Hughes of Harrisville will be the speaker for the morning.

Delegates from the Ladies Auxiliary will begin the all-day session with a membership breakfast at 9:30. A discussion of the membership program in the Department of Michigan will follow.

Contest Dispute Snags 'Ideal Home' in Weeds

SOUTHFIELD TOWNSHIP (INS)—An "ideal home" in Southfield Township is being claimed by nature because of a guessing contest mixup.

The Builders Association of Metropolitan Detroit held a contest last spring, offering the $40,000 house to the person who guessed closest to the number of nails in a plastic model of the home.

Donald Selby, 23, of Mount Clemens, was declared the winner, but Harry Gould, 70, of Detroit, prevented him from taking possession by obtaining a court injunction.

Gould maintained his guess was nearer the correct total than Selby's and produced a ticket to prove he had entered the contest.

Contest officials searched thousands of ticket stubs but were unable to find Gould's and the elderly Detroiter's court order stuck.

However, Selby Thursday filed suit in Wayne County Circuit Court claiming rightful ownership of the home on the grounds the association had declared his guess won the contest.

While the litigation proceeds, the house is going to seed.

Weeds are waist-high in some parts of the 200 by 300 foot corner lot. An entrance patio is piled with debris, stones in a flagstone terrace have been undermined by rain.

The unwashed windows are streaked with grime from rain, a window well is half filled with dirt, and weeds almost cover an arbored flagstone walk leading from the house to the garage.

Youth Unconscious Following Car Crash

A 21-year-old driver remained unconscious in Pontiac General Hospital this morning after his car struck a tree early today at the corner of Baldwin and Waldron roads in Orion Township.

Joseph E. Marinick, of 455 Irwin Ave. was listed in fair condition, authorities said. He suffered a possible concussion and possible chest injuries.

Oakland County Sheriff's deputies said they would question Marinick when he regained consciousness.

Ford Changing Over for '57 Model Cars

DETROIT (AP)—Ford Motor Co.'s Ford Division completed production of 1956 model cars yesterday, having built about 888,000 during the calendar year.

When 1957 models will go into production or how many workers will be affected by changeover layoffs have not been disclosed. Ford has indicated, however, most hourly-rated workers will not lose more than three weeks of work.

Ford production figures for the year to date compare with a Chevrolet total of some 1,075,000 units.

Also completing 1956 model output today was the Studebaker Division of Studebaker-Packard Corp. Other companies that have completed 1956 model runs are Chrysler Division, Dodge, Nash, Hudson, Lincoln and Packard.

County Woman Injured in Automobile Accident

Mrs. Helen Stone, 25, of Drayton Plains was reported in fair condition this morning at Pontiac General Hospital with possible neck injuries.

Her car struck one driven by Mrs. Ruth Cope, 22, 3300 Elizabeth Lake Rd., at 11:50 last night at Pontiac Lake and Scott Lake roads.

Mrs. Cope was stopped on Scott Lake road for the stop sign when struck in the rear by Mrs. Stone.

Driver, Rider Injured as Car Skids, Overturns

A driver and passenger suffered minor injuries early today when their car left M87 and overturned in Holly Township, Oakland County Sheriff's deputies said.

* * *

The driver Herbert E. Aldrich, 20, of Holly was treated at Pontiac General Hospital for leg injuries. His passenger, William A. Angus, 18, of Fenton, suffered minor bruises.

Expect 560 in High School

West Bloomfield Sets Sept. 6 Opening, Adds Latin and Driving

WEST BLOOMFIELD — About 560 students are expected to start school at West Bloomfield High on Sept. 6, two days after their teachers report back to duty.

The school includes eighth grade and upwards, according to Donald Weed, principal.

"New courses being offered this year," says the principal, "are Latin and the driver training course. John Jinkins, former Roosevelt staff member, will teach driving."

Of 24 teachers to be on the staff, two of the seven new ones are not yet hired, Weed continues. Openings are for chemistry, biology, physics and math.

He asks that new students enroll and select subjects any day the last week of August, during regular school hours.

Boys going out for football are to report on Aug. 27 at 10 a.m. to take physical examinations.

Dale Nelson, head football coach this year, will be assisted by Charles Guinnip and Kenneth Sauder.



By Appointment CAR WASH and SIMONIZE $10

AUGUST 20-30

LARGE CARS Cad., Chrys., Lincoln $13

POLISH ONLY LARGE CARS $8 SMALL CARS $6

KUHN AUTO WASH

149 W. Huron Across from Firestone

Elizabeth Lake 5 Family

Truly an outstanding five apartment income on the shores of beautiful Elizabeth Lake. Every apartment in excellent condition. Lovely landscaped grounds surrounding. Large five car garage. An unusual offering at just $18,500 down.

"The Bird to See . . ."

realtor ward e. partridge

1050 W. Huron St. Ph. FE 4-3581

Wears Princess Gown

Donna Richards Marries Stephen Huntoon at Home

CLARKSTON—Donna Richards' bridal gown for her wedding last night had princess lines that swept into a bouffant skirt.

She carried a Colonial bouquet of pink and white roses as she spoke wedding vows with Stephen J. Huntoon at 7:30 p.m. at the home of her mother, Mrs. C. O. Richards, 9725 Crosby Lake Rd.

Her bridegroom's parents, who also live on Crosby Lake Rd, at 9784, are Mr. and Mrs. Orrin P. Huntoon.

About 50 guests watched and Catherine Shaw of Clarkston and Don R. Bohls of Pontiac were attendants as the couple were wedded by the bridegroom's cousin, the Rev. David Yoh of Vernon Methodist Church.

Complementing the bride's gown of dusty rose nylon crystalette, was the blue lace gown of the maid of honor.

After the reception at the Richards home, the couple left for a Northern Michigan honeymoon.

They will reside at 9250 Crosby Lake Rd.

Auction Funds to Build Home for Don Podvin

NORTH BRANCH—An auction sale to help finance a new home for Donald Podvin, paralyzed since an accident suffered two years ago, is slated for Sept. 15 in this village.

Auctioneer will be Arnold Copeland.

The building committee will accept articles of furniture, machinery, sporting goods, livestock, and so forth as donations or for sale on commission.

Reckless Driving Charged in Crash

A 20-year-old motorist was charged with reckless driving in a two-car accident last night which hospitalized a woman.

Mrs. Delcie Mae Gaines, 36, of 73½ Cornell Ave. is listed in good condition in Pontiac General Hospital.

She suffered severe bruises on her head, knees and right hip when an auto driven by Alvin Slusher, 20, of 1551 Collier Rd., slammed into the car of her husband, Cecil, 42. He was about to turn left from Baldwin avenue onto W. Columbia avenue.

Gains and Slusher both were treated for minor injuries. Slusher is scheduled for arraignment today in Pontiac Municipal Court.

Police Holding Suspect

A 48-year-old man is being held as a suspect in the theft of $200 worth of golfing equipment and a violin from a moving van Thursday afternoon, Pontiac Police said.

The owner of the moving and storage company, Henry Gaukler, 100 Bershire Rd., said the theft occurred while the van was parked on Orchard Lake road.

Earnings

MIDLAND (AP)—Dow Chemical Co. reports sales climbed to a record 565 million dollars for the fiscal year ended last May 31. The figures compare with 9470 million for the previous 12 months. In a report to stockholders, the company said sources other than direct sales brought the firm's total income to $569,500,000, up from $478,800,000 last year.

Farmers Told to Watch Glib Seed Sellers

LANSING (AP)—The State Agriculture Department today warned farmers against shyster seed salesmen.

Experience of past years has shown, George S. McIntyre, department director, said, that the salesmen are generally most active around fair time.

They promise new varieties, he said, and sometimes charge as much as $3.50 a bushel more than the going price for seed oats, wheat and soybeans.

Frequently, McIntyre said, these varieties are untried in Michigan and most often they fail to produce according to the glib promises made.

* * *

Other gimmicks, McIntyre said, are the switching of seed types on delivery and phoney offers to take on option on the crop.

He advises farmers to place their orders with known and reputable dealers and to stick to varieties recommended by MSU seed-testers and other experts.

Sign for Football

IMLAY CITY — Boys interested in participating in football at the Imlay City High School this year are to report on Aug. 24 and 25.

As approved by the Board of Education last year for the first time, transportation will be provided after practice sessions.

Eye Available Disaster Aides

Junior Women Survey Rochester for Housing and Feeding Space

ROCHESTER—The picture today of possible sources of emergency housing and feeding in case of a Rochester-area disaster is being sought by a Rochester Junior Woman's Club committee.

* * *

Mrs. Robert Sanford and Mrs. Carl R. Simon are on a feeding survey committee and Mrs. Warren Snyder is investigating possibilities of churches for housing purposes; Mrs. Carroll B. Chapman Jr., businesses, and Mrs. Kenneth Roebuck, schools.

All large buildings that might house disaster victims will be checked by the committee women and their aides. The women have been appointed by Mrs. Arthur G. Weeber, chairman of the Red Cross Committee of the Woman's Club.

Under dirtction of Mrs. John R. Nowels and Mrs. Charles Seed, co-chairmen of the Civil Defense committee of the junior women, the juniors are taking a house-to-house canvass seeking volunteers for a variety of CD jobs.

* * *

With sector four almost 100 per cent finished and volunteers covering the other three sectors, 38 women are conducting the survey.

Slate Melon Scramble at Crescent Picnic

A watermelon scramble in the water at the Crescent Lake Country Club Park beach on Elizabeth Lake Road is among games, races and tournaments planned for the Park Association's second annual potluck picnic Sunday at 2 p.m.

Mrs. Forrest Thompson is chairman.

Tickets may be secured from John Burrows or from members of the association and the public is invited.

St. Lawrence Slates Dinner and Festival

UTICA—The St. Lawrence Parish festival and chicken dinner, 41st such annual event, will be Sunday on the parish grounds.

Parish women, led by Mrs. Frank De Smet, will serve the dinner, while men of the parish, headed by Albert Jackson, arrange attractions on the grounds.

The public is welcome, according to the committees.

Imlay City Votes New Tuition Rule

IMLAY CITY — Tuition students will be accepted at the Imlay City Community School District until Nov. 1, according to a reversed decision.

A special meeting of the district's voters has held Thursday night at the high school to discuss an earlier decision to close the school to new tuition students as of Sept. 1.

The extension followed thorough discussion.

Deaths in Nearby Communities

John W. Behrend

ROCHESTER — Services for John W. Behrend, 60, 52370 Dequindre, will be Monday at 2:30 p.m. at the William R. Potere Funeral Home and interment will be in Parkview Cemetery, Livonia, under auspices of the Brightmore F&AM Lodge No. 540.

He died suddenly at St. Joseph's Hospital on Thursday of a heart attack. Born in Iowa, he came here two months ago from Livonia, transferring with the Ray Industries for whom he had worked 21 years.

Surviving are his wife, Margaret, a brother in California, two sisters, Minnie Behrend and Mrs. Inez Healo.

Clarence L. Butler

MARLETTE — Services were held at 2 p.m. Friday in Indian River Methodist Church for Clarence L. Butler, 58, who died Tuesday in his home at Grandview Beach, Cheboygan County. A graveside service was to be held at 2 p.m. today at Marlette Cemetery.

Mr. Butler was born Feb. 18, 1898, in Marlette, and moved to Cheboygan from Evart in 1932. He operated the Northwood Oil Co. until 1940, then moved to Mt. Pleasant where he was president and chairman of the board of the Roosevelt Oil Co. He retired in 1948 and made his home at Grandview Beach.

Surviving is his wife, Margaret Cargill Butler; a daughter, Mrs. Verle Willett; two grandchildren; his mother, Mrs. Anna Butler of Marlette and one sister, Mrs. Earl Granger of Royal Oak.

Mrs. Anthony Brustick

KEEGO HARBOR — Funeral arrangements are pending at the C. J. Godhardt Funeral Home here for Mrs. Anthony (Vida) Brustick, 39, 2260 Willow Beach. Mrs. Brustick, a county resident for 30 years and a cashier at the Keego Harbor branch of Community National Bank, died today in St. Joseph Mercy Hospital.

She is survived by her husband; her mother, Mrs. Dore Vandenberg of Albion; three daughters, Diane K., Janice and Vickie, and a son, Charles, all at home.

James O. Poole

LAKE ORION — Service for James Oliver Poole, 83, of 3256 Kern Rd., will be at 2 p.m. Monday in Sashabaw Presbyterian Church, with burial in Sashabaw Cemetery. Mr. Poole, a farmer and lifetime resident of Oakland County, died at his home yesterday.

He is survived by five sons, Ray J., of Lake Orion, Ward J., Frank L., Lynn E. and Ralph J. Poole, all of Pontiac; a brother, Charles Poole of Clarkston and two sisters, Mrs. Virginia Phillips of Clarkston and Mrs. Etta Campbell of Waterford.

Mr. Poole's body will be at Voorhees-Siple Funeral Home, Pontiac, this evening.

Mrs. Henry Apel

ROMEO—Service for Mrs. Henry (Maria or Mary) Apel, 65, of 13091 Ebling Rd., was to be held at 2 p.m. today at St. John Lutheran Church, under the direction of Roth's Home for Funerals. Burial was to be in Cadillac Memorial Gardens, near Fraser. Mrs. Apel died Wednesday at her home.

Survivors include her husband; four daughters, Mrs. Ethel Spens of Armada, Mrs. Pearl Spens, Mrs. Marie Zang and Esther Apel, all of Romeo; a sister, Mrs. Amelia Stoleenfelt of Warren Township; one brother, John Ott of Pontiac, and 11 grandchildren.

These Precautions May Help You Avoid Fakers



1. Deal only with firms whose dependability can be established by intelligent inquiry.
2. Be sure the salesman represents the company he claims to represent.
3. Don't sign papers before you understand the terms and conditions of the sale.
4. Before you sign, be sure that the name and address of the firm is printed on the contract.
5. If promises are made verbally, be sure that they are presented in substance in the contract.
6. Retain a copy of the contract.
7. When you are satisfied that the job is completed, only then should you sign a completion certificate.
8. Pay your bill by check or money order made out to the firm. Don't pay cash to a salesman unless you get a bonafide receipt bearing the name of the company he represents.
9. Compare price quotations with those of other firms.
10. Beware of inferences that because a loan is insured by a Government agency the agency guarantees material and workmanship.

BUSINESS ETHICS BOARD

of the

Pontiac Chamber of Commerce

Phone FE 5-6148 Waldron Hotel Bldg.

THE BERRYS By Carl Grubert





WILLIAM H. GRAVES

Engineer Appointed to Company's Board

William H. Graves, former vice president of engineering of Studebaker-Packard Corp., has oeen appointed to the Board of Directors of The American Forging & Socket Co. according to Goodloe H. Rogers, president.

* * *

A 25-year member of the Society of Automotive Engineers, Graves has served as chairman of the Detroit Section, as national chairman of the Technical Board. He is currently an officer of the Engineering Society of Detroit, and a member of the American Society for Metals, American Society for Testing Materials, American Ordnance Assn., Alpha Chi Sigma, Phi Lambda Epsilon, Tau Beta Pi and Alpha Tau Omega.

Graves was designated a "Distinguished Alumnus" of the University of Michigan, College of Engineering, in 1949.

Lodge Calendar

Pontiac 21 and De Molay picnic Sun., Aug. 19. Avon Park, Roch. Samuel E. Smith, W. M. —Adv.

News in Brief

Mildred Cameron, 3 Maynard Ct., reported the theft of her purse from beneath a counter at Elders Drive Inn, South Saginaw street and Wilson avenue, early this morning. The purse contained $38 in cash and valuable papers, police said.

Nothing was reported missing in a breakin at 6 p.m. yesterday at 182 Rockwell St. Juanita Johnson of the Rockwell address reported to police that entry was gained into her room by breaking the door down. The room was ransacked.

An attempted breakin was reported to police yesterday by Jerry Snowden, 2965 Elm Ct. Keego Harbor. Snowden, who operates Jerry's Auto Shop, 120 Ardmore St., said a pane of glass in a rear window was smashed.

If your friend's in jail and needs bail, Ph. FE 5-9424 or MA 5-4031. —Adv.

Call Tuson Carpet Serv. FE 5-8103. Do You Have a Carpet Problem? —Adv.

U. S. Cash Registers Jingle a Merry Tune

NEW YORK (AP)—Cash registers jingled a merry tune this week as shoppers in the nation's retail stores stepped up their buying of consumer items.

Total retail trade for the seven-day period ended Wednesday ranged from four to eight per cent higher than a year ago, Dun & Bradstreet said.

Biggest increases were recorded for back-to-school merchandise, furniture and major appliances. There was a sharp rise in the buying of children's fall clothing, notably boy's heavy slacks and sports jackets and girls' sweaters and coats.

STATE OF MICHIGAN—In the Probate Court for the County of Oakland, Juvenile Division.

In the matter of the petition concerning Ruth Mildred Warren, wayward minor. Cause No. 14765.

To Odis Warren, mother of child.

Petition having been filed in this Court alleging that the present whereabouts of the mother of said child is unknown and the said child has violated a law of the State and that said child should be placed under the jurisdiction of this Court.

In the name of the people of the State of Michigan, you are hereby notified that the hearing on said petition will be held at the Juvenile Court, Oakland County Service Center, Court House Annex, 1200-B West Blvd., in the City of Pontiac, in said County, on the 28th day of August A.D. 1956, at nine o'clock in the forenoon, and you are hereby commanded to appear personally at said hearing.

It being impractical to make personal service hereof, this summons and notice shall be served by publication of a copy one week previous to said hearing in The Pontiac Press a newspaper printed and circulated in said County.

Witness, the Honorable Arthur E Moore, Judge of said Court, in the City of Pontiac in said County, this 16th day of August A. D. 1956.

Seal ARTHUR E. MOORE, Judge of Probate.

A true copy GEORGIENA R. MURTHA, Probate Register, Juvenile Division. Aug. 18, 1956

NOTICE IS HEREBY GIVEN OF A public hearing to be held by the Waterford Township Zoning Board at the Township Hall, Wednesday, September 12, 1956 at 7:30 p.m. to consider the following change to the Zoning Map.

1. To change from Residential to Commercial:

Lot No. 1 and 35 feet of the south portion of lot No. 2 located in the Northwest ¼ of Section 22, T3N R9E, Waterford Township, Oakland County, Michigan. Described as lots No. 1 & 2 except that part of Lot 1 taken for highway widening of "Watkins Lakeland" Subdivision.

2. To change from Residential to Commercial:

North 70 feet of Lot 92 Supervisor's Plat 8 Waterford Township.

3. To change from Residential to Commercial:

Lot 92, Supervisor's Plat No. 8 except the North 70 feet also except the easterly 55 feet.

All persons interested are requested to be present.

A copy of the Zoning Map together with a list of the proposed changes is on file in the office of the Township Supervisor and may be examined by those interested.

ADSIT STEWART, Chairman, Zoning Board
LOUIS G. BARRY, Clerk, Waterford Township. Aug. 15, 16, 1956

Death Notices

BRUSTICK, AUG. 16, 1956, MRS. Anthony (Vida), 2200 Willow Beach, Keego Harbor, age 39; beloved wife of Anthony C. Brustick; beloved daughter of Mrs. Dore Vandenberg; dear mother of Diane K., Janice, Vickie and Charles Brustick; dear sister of Robert, Jay Louis, Francis, Shirley and Alma Vandenberg, Mrs. Geraldine Aten, Mrs. Delores Thomas, Mrs. Phyllis Torrey and Mrs. Patricia Serbinoff. Mrs. Brustick may be seen after 12 noon Sunday, Aug. 19, at the C. J. Godhardt Funeral Home. Funeral arrangements will be announced later.

POOLE, AUG. 17, 1956, JAMES OLIver, 3256 Kern Rd., Lake Orion, age 83; dear father of Ray J., Ward J., Frank L., Lynn E. and Ralph J. Poole; dear brother of Charles Poole, Mrs. Virginia Phillips and Mrs. Etta Campbell. Funeral service will be held Monday Aug. 20, at 2 p.m. from the Sashabaw Presbyterian Church with Rev. Robert Wilkie officiating. Interment in Sashabaw Ceemtery. Mr. Poole will lie in state at the Voorhees-Siple Funeral Home after Saturday evening.

RAINEY, HARRY W., 424 W. Maple, Birmingham, husband of Alice (nee Groesbeck); father of Mrs. Milton Mallendar, Mrs. N. Weir Burkman, Mrs. W. Marshall Hebblewhite, Mrs. Fred L. Sage Jr., and Stewart D. Rainey; brother of Frederick P. Rainey. Service Monday at 2 p.m. from the Manley Bailey Furneral Home, 183 Oakland, Birmingham. Interment in Greenwood Cemetery, Birmingham.

INDEX TO CLASSIFICATIONS

ANNOUNCEMENTS

Card of Thanks 1
In Memoriam 2
Flowers 3
Funeral Directors 4
Cemetery Lots 5

EMPLOYMENT

Help Wanted Male 6
Help Wanted Female 7
Help Wanted 8
Instructions 9
Work Wanted Male 10
Work Wanted Female 11

SERVICES OFFERED

Building Service 12
Business Services 13
Bookkeeping & Taxes 14
Chiropodists 15
Dressmaking & Tailoring 16
Garden Plowing 16A
Income Tax Service 17
Laundry Service 18
Landscaping 18A
Moving & Trucking 19
Painting & Decorating 20
Photos & Accessories 21
Physio-Therapy 21A
Television Service 22
Typewriter Service 22A
Upholstering 23
Lost & Found 24
Notices & Personals 25
Wtd. Children to Board 26
Wtd. Household Goods 27
Wtd. Miscellaneous 28
Money Wanted 28A
Wanted to Rent 29

RENTALS OFFERED

Share Living Quarters 30
Wtd. Transportation 31
Wtd. Contracts, Mtgs. 32
Wanted Real Estate 32A
Rent Apts. Furnished 33
Rent Apts. Unfurnished 34
Rent Houses Furnished 35
Rent Houses Unfurnished 36
Rent Lake Cottages 36A
For Rent Rooms 37
Rooms With Board 38
Convalescent Homes 38A
Hotel Rooms 39
Rent Stores 40
Rent Office Space 41
For Rent Miscellaneous 42

REAL ESTATE FOR SALE

For Sale Houses 43
For Sale Lake Property 44
For Sale Resort Property 44A
Suburban Property 45A
For Sale Lots 46
For Sale Acreage 47
For Sale Farms 48
Sale Business Property 49
Rent or Lease Bus. Prop. 49A
For Sale or Exchange 50

FINANCIAL

Business Opportunities 51
Sale Land Contracts 52
Money to Loan 53
Mortgage Loans 54

MERCHANDISE

Swaps 55
For Sale Clothing 56
Sale Household Goods 57
Valentine Gifts 58
Xmas Gifts 59
For Sale Miscellaneous 60
Do It Yourself 61
Sale Musical Goods 62
Sale Office Equipment 63
Sale Store Equipment 64
Sale Sporting Goods 65
Sand, Gravel & Dirt 66
Wood, Coal & Fuel 67
Plants, Trees, Shrubs 68
For Sale Pets 69
Dogs Trained, Boarded 70

FARM MERCHANDISE

Hay, Grain & Feed 71
For Sale Livestock 72
Wanted Livestock 73
For Sale Poultry 74
Sale Farm Produce 75
Sale Farm Equipment 76
Auction Sales 77

AUTOMOTIVE

For Sale Housetrailers 78
Rent Trailer Space 79
Auto Accessories 80
Auto Service 81
Sale Motor Scooters 82
For Sale Motorcycles 83
For Sale Bicycles 84
Boats & Accessories 85
For Sale Airplanes 86
Transportation Offered 87
Wanted Used Cars 88
Wanted Used Trucks 89
For Sale Trucks 90
For Sale Cars 91

The Pontiac Press FOR WANT ADS DIAL FE 2-8181

From 8 a.m. to 5 p.m.

All errors should be reported immediately. The Press assumes no responsibility for errors other than to cancel the charges for that portion of the first insertion of the advertisement which has been rendered valueless through the error. When cancellations are made be sure to get your "kill number." No adjustments will be given without it.

Closing time for advertisements containing type sizes larger than regular agate type is 12 o'clock noon the day previous to publication.

Transient Want Ads may be cancelled up to 9:30 a.m. the day of publication after the first insertion.

CASH WANT AD RATES

Lines	1-Day	3 Days	6 Days
2	$1.80	$1.86	$2.76
3	1.50	2.70	3.96
4	1.80	3.48	5.04
5	2.25	4.05	6.00
6	2.70	4.86	7.20
7	3.15	5.67	8.40
8	3.60	6.48	9.60
9	4.05	7.29	10.80

THE ANSWER TO YOUR PROBLEM: Want Ads! To sell, rent, hire, it's FE 2-8181.

Card of Thanks 1

I WISH TO THANK THE MANY relatives, friends and neighbors for their kind expressions of sympathy during the recent bereavement of my husband, Claude Earl Kilman. I also want to express my gratitude to the Pontiac Township Fire Dept., to Rev. Lindsay, and to Huntoon Funeral Home. Mrs. Claude Earl Kilman.

WE WISH TO THANK ALL OUR friends and neighbors for their flowers and acts of kindness shown during our recent bereavement of my mother, Bessie Ball, also for the excellent service of the Huntoon Funeral Home

In Memoriam 2

IN LOVING MEMORY OF FRED Johnson, who passed away Aug. 20, 1955.
Somewhere back of the sunset,
Loviness never dies.
He lives in the land of glory,
Mid the blue & gold of the sky,
Gone from us who loved him,
To the heaven of rest.
To the home of our loving Savior,
Sweetly his soul to rest.
His life is a beautiful memory,
His absence silent grief.
He is sleeping in God's garden,
In the sunset of perfect peace.
Sadly missed by wife, Ester, children, Helen and Stait Lloyd and 3 grandchildren.

IN LOVING MEMORY OF HENRY Burch, who passed away Aug. 18, 1954.
Loving husband, faithful father,
How we miss your presence here.
Home and world for those you cherished,
Are darkened since your passing dear.
Sadly missed by Wife and Children.

IN MEMORIUM 2
IN LOVING MEMORY OF EARL Finch, who passed away 1 year ago, Aug. 19 Sadly missed by wife Nina, Children and Grandchildren.

IN LOVING MEMORY OF DUKE C. Greenway, who passed away Aug. 19, 1950.
Do not ask us if we miss him,
For there's such a vacant place.
Oft' I think we hear his footsteps,
Or we see his smiling face.
For he left us brokenhearted,
Friends may think the wound is healed,
But they know so little the sorrow,
that is in our heart concealed.
Sadly missed by Mother and Dad.

Flowers 3

DUNSTAN'S FLOWERS
3484 W. Huron FE 2-8301

Funeral Directors 4

AIR AMBULANCE GROUND
Pursley-Funeral Home FE 4-1211

COATS FUNERAL HOME
Complete facilities. OR 3-7757
Drayton Plains — Waterford Twp.

Donelson-Johns
FUNERAL HOME
"DESIGNED FOR FUNERALS"
SPARKS-GRIFFIN CHAPEL
Thoughtful Service FE 2-5841

Voorhees-Siple
FUNERAL HOME
Ambulance Service Plane or Motor
FE 2-8378

Cemetery Lots 5

6 GRAVE LOTS, IN ROSELAWN Park Cemetery, 12 Mile at Woodward. $400. OR 3-3752.

BOX REPLIES

At 10 a.m. Today there were replies at the Press office in the following boxes:

9, 10, 14, 16, 20, 25, 26, 28, 31, 36, 55, 74, 87, 92.

Help Wanted Male 6

2 FULL TIME MEN. EXPERIENCE PREFERRED. WILL TRAIN QUALIFIED MEN.

C. HOUSTON REALTY
FE 4-6331

ATTENTION

A few mechanically inclined men needed. Apply 1064 W. Huron between 10:30 & 12:00.

CAB DRIVERS, STEADY AND part time, nights, 101 W. Huron.

CARPENTERS ROUGH WORK. Only union men. See Erv on job. ¼ mile east of Sashabaw on Maybee Rd. Goodrich Farms.

CLERKS, LIQUOR STORE. $67.60 up to $77.60 weekly in four years. To fill future vacancies in local area. Apply for State Civil Service examination before August 29, 1956. Obtain application from nearest Michigan Employment Service office or write Michigan Civil Service, Lansing 13.

DESIGNERS
For Pneumatic and Hydraulic aircraft devices. Steady work and overtime. Ideal working conditions.
M. C. MFG. CO.
118 Indianwood Rd., Lake Orion

DRIVER FOR ESTABLISHED DRY cleaning route. Ogg Cleaners, 379 E. Pike.

INSPECTOR
Who can set up and check small precision parts on a surface plate.
M. C. MFG. CO.
118 Indianwood Rd. Lake Orion

REAL ESTATE SALESMAN, License preferred. We need two good go-getters, Must know the Union Lake area. Also need a good lister. For appointment call:
T. G. TROCKE
REALTOR
1648 Union Lake Rd EM 3-4671

LIFE INSURANCE DISTRICT MANAGER
Experienced life insurance man wanted for appointment as Pontiac District Manager of long-established general agency of Massachusetts Mutual Phone or write for confidential interview. Liberal compensation plan. Retirement, group life and other benefits. FRANK W. ROWLAND, C.L.U., GENERAL AGENT, 1630 National Bank Building, Detroit 26, Mich. Tel: WO 3-3060.

FIRST CLASS
TOOL & DIEMAKERS
ALL AROUND TOOL-ROOM
MACHINE HANDS
DAY & NIGHT SHIFT
38 HR. WEEK
OUR NEW LOCATION
359 S. JESSIE
PONTIAC PRECISION TOOL
FE 2-8391-2

IF YOU'RE A SALESMAN INTERested in earning up to $240 or more per wk., cal FE 5-8405 between 9:30 and 11 for information about our liberal salesman plan. Old established Co. Has opening for 2 producing salesmen.

LOOK, MEN
Steady year around sales position with excellent earnings for ambitious man. Previous sales experience not required. We train you for further manager position. The best insurance and retirement plans for your family protection. Openings made possible by increased demand for our service and products. Apply in person to Mr. Brown, manager Singer Sewing Machine Co. 102 N. Saginaw.

MAN TO WORK WITH MANAGER. Apply 9 N. Telegraph.

MEN OVER 50 PREFERRED!
Our national company expanding. We need (3) aggressive men to cover Pontiac area calling colleges, businesses and professions to introduce our specialized financial plan. Car necessary. Outstanding commission, bonus set-up assures steady income. Substantial draw arrangement qualified men. Excellent opportunity advancement and personal interview. Write P. J. Schaab, Box 17, Pontiac Press, giving sales background.

MEN WITH ELECTRICAL EXPERience to work on assembly of transformers and control panels. Apply at 2195 S. Milford Rd., Milford, Michigan.

Help Wanted Male 6

EXP. SHOE CLERKS. SEE MR. Pearson, shoe dept., Federal Store.

ORDERLY, EXPERIENCED IN general orderly work. Including shaves and hair cuts. Must have own transportation, or live on premises. Steady year 'round position with salary and paid vacation. For appointment call EM 3-8342 between 9 and 5 daily.

POLICE PATROLMAN, CITY OF Pontiac, $4,433—$4,749 yearly. Age 21 to 26 inclusive. Minimum height 69". High school graduate or equivalent. Many fringe benefits. Apply 35 S. Parke St.

TOOLMAKER MACHINISTS
Precision aircraft experimental parts. Must have exp. on close tolerance work. Paid holidays and vacations. Steady work.
M. C. MFG. CO.
118 Indianwood Rd Lake Orion

RADIO AND TELEVISION SERVice man able to meet the public. 40 hour week, steady work. Paid vacation, neat, honest, not afraid of work. Should have high school education, or better. Box 37, Pontiac Press.

ROUTE OPEN AUG. 20 FOR neat-appearing married man who needs to earn $100 per week or more, the year around. We finance and train. Call FE 2-2316, Fuller Brush Co.

REAL ESTATE SALESMAN FOR Houseman-Spitzley Corp. Must have actual real estate selling experience. Work in Bloomfield Hills area on new homes and new lot sales. Call MI 4-7422 for appointment.

REAL ESTATE SALESMAN, EXperienced. Full or part time. 412 W. Huron. FE 4-4526

SHOE SALESMAN, EXPERIenced preferred, excellent opportunity for aggressive young man. Turpin-Hall Shoes, 4464 Dixie Hwy., Drayton Plains, OR 3-9412.

SHOE SALESMAN EXPERIENCED in juvenile trade, for exclusive childrens shop store. Fine working conditions, good salary permanent position. Hansel Gretel Shop, 185 S. Woodward, Birm.

SALESMEN
REAL ESTATE
Have opening for alert young men experienced in selling. Plenty of listings, advertising and contacts Earnings unlimited.
MAHAN REALTY CO.
Co-operative Real Estate Exchange
FE 2-0261 1075 W. Huron St.

SLATERS, 451 E. WILSON. Dispatcher.

WTD.: PRICE ON GRADING, 4 miles of private rds. FE 8-0976.

WE WILL TRAIN YOU
For a successful career in selling life insurance. Age 25-40. Guaranteed salary, $300 per month. Plus commission, if you can qualify, call FE 2-0219.

WANTED: BARBER
432 Oakland

1ST CLASS PAINTERS. BIRMINGham area. Call evenings. MI 4-5839.

YOUNG MAN FOR ESTABLISHED firm and sales finance and office procedure. To be considered, must have at least high school education, be aggressive, and willing to learn. Call FE 5-0582 between 9 a.m. and 5 p.m. for interview.

YOUNG MAN WITH EXPERIENCE in office procedure, trucking business. Apply 267 S. Blvd. E.

Help Wanted Female 7

Are You Looking for an Unusual Opportunity as Housekeeper?

If so, we believe you will like what we have to offer. Your own private room with television, good salary and Thursdays and Sundays off. We have 2 schoolage daughters and live in Birmingham. References required. Write Box 36, Pontiac Press, for interview.

BEAUTY OPERATOR FOR SMALL shop. Good clientele. FE 5-0927.

Business Opportunity
SMALL DOWNTOWN OFFICE, AGE 25 TO 50 NO EXP. NECESSARY. WE WILL TRAIN SALARY PLUS COMMISSION. PLEASANT PERSONALITY AND HIGH SCHOOL EDUCATION OR BETTER ESSENTIAL MUST BE RESPONSIBLE. CALL EM 3-4174 BETWEEN 6 P.M. AND 9 P.M. FOR APPOINTMENT.

BABY SITTER IN THE VICINITY of Clarkston. Prefer elderly woman at $15 per week plus room and board. MA 5-0736.

BABY SITTER NEEDED, STAY. Private room, TV. Social Security. Hospitalization. Thursday and alternate Sundays off, $10 per week. MI 6-0885.

BAR MAID AND WAITRESS Exp. bar maid, days. Waitress nights. Morey's Golf and Country Club, 2280 Union Lk. Rd., off Commerce Rd.

CASHIER
Full or part time. Must have good references. Apply in person, 884 W. Huron St.

CAPABLE GIRL TO LIVE IN, must be good with children. General housework light laundry, ref. required. MA 6-4438.

CAR HOPS, WAITRESSES AND inside help, over 18. Exp. to work nights. Apply Pandy's Drive In, Drayton Plains. No phone calls.

CASHIER
EXPERIENCED FOR GENERAL OFFICE WORK AGE 25 TO 40.
Bloomfield Fashion Shop

COUNTER GIRL, MUST HAVE own trans. Bloomfield Food Shop, MI 6-5545.

DINING ROOM WAITRESSES
Ted's has a limited number of openings for dining room waitresses, night shift, must be over 18. Apply in person only.
TED'S
WOODWARD AT SQUARE LAKE RD.

EXP. SHOE CLERKS. SEE MR. Pearson, shoe dept. Federal Store.

EXPERIENCED WOMAN, GENERal work. Stay. Private room, TV, social security, Wednesday and Sunday off. $25 per week. MI 6-0885.

EXPERIENCED LIQUOR AND food waitress Apply Manny's Bar, W. Huron at Silzabeth Lk. Rd.

EXPERIENCE WAITRESS PHONE MY 4-0090.

EXP. KITCHEN HELP. DAYS. Apply in person at 98 W. Huron.

EXPERIENCED COUNTER GIRL, Joe's Coney Island., No. 2. 4827 Dixie Hwy.

EARN IMMEDIATELY
Part time work, full time pay. Work 2 to 3 hours early evenings. Earn as much as $100 week. Call Mrs. Pell EM 3-0035.

ELDERLY LADY AS COMPANION to semi-invalid. Live in. No boss. Call EM 3-0432 after 6 p.m.

EXPERIENCED BEAUTY OPERAtor for Birmingham salon, MI 6-4434.

GIRL FOR SECRETARY. TYPing and general office work. 477 Elizabeth Lake Rd. State Farm Insurance Co

GIRL OR WOMAN WANTED FOR care of 1 child and light housework. Stay nights. MArket 4-1847.

GENERAL HOUSEWORK. 2 school-age children, 2 adults, Live in. All modern conveniences. Central location. Older woman welcome. Thurs. and every other Sun. off. Phone MI 4-5418.

GENERAL OFFICE WORK
A local downtown office has an immediate opening for a girl for general office work.
Must be able to type and meet the public. A high school graduate preferred.
If interested, reply to Box 14, The Pontiac Press, giving general information about yourself.

HOUSEKEEPER, CARE FOR 2 school-age children and light housework. Live in. Pvt. room. References, W. side, FE 4-9689.

HOUSEKEEPER, CAPABLE, neat, middleaged woman who needs lovely home. Can cook, likes boys. Take over when mother is at business. Sundays off. Own room. $30 per week. Call Sunday, 9 to 6. MA 6-0201.

HOUSEKEEPER BETWEEN 25 & 40. For complete charge of home. 2 children, ages 7 and 8. Hours 6:30 to 5, Mon. through Fri. References required. Must have own transportation. Call FE 4-2195.

Help Wanted Female 7

GET CHRISTMAS GIFTS FREE. Be hostess for a toy party. OR 3-7981.

HOUSEKEEPER, FARM NEAR Romeo. 4 adults. Complete charge. OR 3-2534 or OR 3-4675.

HOUSEWIVES FULL AND PARTtime. Earn $2 an hour selling hosiery, lingerie, sportswear. Men's and Childrens apparel. FE 8-3937.

LADY FOR POSTING MACHINE work, accounts payable and receivable. Some typing. Ask for Miss Keeper. At FE 4-3566.

LADY TO CARE FOR CHILDREN in my home, 5 day week. Near Drayton Plains. OR 3-1536.

MAJESTIC DINER
Needs experienced night waitress, 10 p.m. to 6 a.m. shift, transportation provided. Call Larry after 3 p.m FE 5-5263

MANICURISTS FULL OR PART time. Excellent guarantee. Theresa's Colony House. MI 6-4940.

MIDDLEAGED HOUSEKEEPER. 5 days a week. Apply 521 Whittemore.

MIDDLEAGED WOMAN, HOUSEwork. Live in. Midwest. 4-9337.

MIDDLEAGED LADY TO TAKE charge of home and children while parents work. OL 2-0176.

MIDDLEAGED LADY TO SHARE a modern home, with mother and care for school aged child. 2 in family. Box 110, Pontiac Press.

MIDDLEAGED LADY FOR COMplete charge, able-bodied, Pontiac Press Box 101.

NURSE'S AIDE, EXPERIENCED, for year around steady position, with good salary and paid vacation. Age 28 to 45. Must have own transportation or live on premises. For appointment call EM 3-8342 between 9 and 5 daily.

OPENING
Cosmetic
Salesladies
Neat Appearance With Fashion Interest, Above Average Earnings. Apply Waite's Personnel Dept.

RESPECTABLE LADY FOR LIGHT housework. Couple. Pleasant home FE 5-7110.

RELIABLE GIRL OR WOMAN TO care for 2 children 4 hrs. a day, 5 days a wk. $10 a wk. FE 4-5938.

Stenographers
Typists
Interesting career positions with Oakland County. Mature women preferred. Paid vacation, sick leave, life and hospitalization insurance and retirement benefits. Apply second floor, Personnel Office, Oakland County Office Bldg. Saginaw and Lafayette St., Pontiac, Mich. FE 3-7151.

SELL TOYS, GIFTS, MISC. NO deliveries, premiums furn. Nationwide party plan co. Also exp. manager needed. LI 4-3962. 3236 Greenfield, Berkley.

MARRIED MAN WOULD LIKE full time or part time work of any kind FE 5-7880.

MASON WORK, STONE WORK. Odd jobs, FE 5-6068.

PAINTING AND GENERAL repair work. FE 7-8412 FE 5-4995.

PLUMBING WORK WANTED. Reasonable. FE 5-1016.

SMALL CEMENT AND BLOCK jobs. Also repair. FE 5-0256.

VETERAN, FOUR DEPENDENTS, wants any kind of work. FE 5-1452

YOUNG MARRIED MAN DESIRES STEADY WORK WITH GOOD PAY. PHONE FE 2-1321, DAY WORK.

Work Wanted Female 11

2 MARRIED WOMEN WISH BAbysitting in their home. FE 8-3510.

5 DAYS A WK. IRONING OR cleaning by day. FE 3-9825 after 10 a.m

15 YR. OLD GIRL, WANTS JOB as mothers helper. FE 4-8407.

A-1 WASHINGS AND IRONINGS. Pick up and delivery. FE 3-7342.

ALL IRONINGS. $3 A BU. PICKup and delivery. FE 5-8732.

ALL IRONINGS PICKUP AND DElivery. $3 bu. EM 3-0059.

BABY SITTING, GIRL 17, RELIable, exp., has own trans. Vicinity of Elis, Lk. Rd. and Voorhels. FE 5-5249.

DAY WORK WANTED, PONTIAC or vicinity. Call Maple 5-2400 from 4 P.M. to 8 P.M.

ELDERLY WOMAN DESIRES light housework. Write Box 38, Pontiac Press.

EXPERIENCED BAR MAID, wants day work. Phone FE 8-3600.

IRONINGS DONE 4851 CLINTONville Rd. OR 3-5586.

IRONING BY DAY AND BABYsitting. 112 Huston St. FE 5-8074.

IRONINGS, $3 A BUSHEL, PICK up and delivery. OR 3-4700.

DAY WORK, IRONINGS OR LIGHT house cleaning. FE 9-3970.

LICENSED PRACTICAL NURSE wants work FE 4-0798.

MIDDLEAGED WOMAN WISHES housework in motherless home. FE 2-1297.

MIMEOGRAPHING, TYPING, SECretarial service. EM 3-3842.

RECEPTIONIST, 26 FOR DR. OR office. Experience, PBX and nursing. Pontiac Press. Box 88.

WASHINGS AND IRONINGS. GOOD work. Reasonable. 111 S. Tasmania. FE 2-6866.

WASHINGS, IRONINGS AND stretching curtains, FE 4-0897.

WASHINGS AND IRONINGS. PICK up and deliver. Also babysitting. Reasonable. FE 5-1388.

WASHINGS-IRONINGS DONE IN my home. Pick-up and deliver. Call FE 5-1910.

WORK BY DAY OR WEEK. EXP. FE 4-2812.

WOMAN WISHES DAY WORK. Experienced. FE 5-2157.

WOMAN WANTS WORK 2 DAYS a week. Baby sitting. Housework or waitress. FE 8-2504.

WTD.: TYPING OR ANY TYPE of office work to do in my home. Call after 5 p.m. EM 3-3736.

WILL TAKE CARE OF CHILD IN my home, while mother works. FE 4-5902.

Would like housework Wednesdays and Thursdays. Call FE 2-2744 after 5.

Building Service 12

CARPENTER CONTRACTOR, crew available. Rough and finish for custom home. STillwell 1-8973 or PRescott 8-4928.

AAA FLOOR SANDING LAYING, FINISHING, QUALITY WORK
C. BUD BILLS, FE 8-2050

A-1 REMODELING, CEMENT & block carports Free estimates. EM 3-4764.

ALL KINDS OF CEMENT WORK. FE 8-3785.

A-1 CARPENTER, REMODELING and repairs. Domestic and commercial. No job too small. OR 3-3502.

A-1 CEMENT WORK, DRIVEways, sidewalks, floors, parking lots. Curb and gutter. Many yrs. exp. Free estimates. LIncoln 2-2829

A-1 CEMENT WORK
LLOYD MONROE
FE 4-6866

A-1 LAYING, SANDING & FIN. Licensed contractors. FE 3-7647. Pontiac Hardwood Floor Service.

A COMPETENT LICENSED building contractor. Have one company do all the work and pocket the difference. Liberal terms, of course. Remodeling a fall specialty.
ROBT. CHAPIN, CONSTRUCTION
4701 Dixie Hwy., Drayton Plains
OR 3-1223 OR 3-7014

A&B TRENCHING
Footings, water line, field tile. FE 5-9961.

SAVE ENERGY, USE WANT ADS! To find a job, place to live or a good used car, see Classified NOW.

Employment Agencies 8A

BIRMINGHAM OFFERINGS
Immediate full or part time: Secretaries, typist, general office work and experienced salesladies. Birmingham Employment Service 139 W. Maple. Birmingham. Midwest 4-4254

PONTIAC OPENINGS
MEN & WOMEN
Full time and part time openings IMMEDIATE PLACEMENT General office typists, waitress, domestic, etc
Salesmen, mechanic, machinist.
PONTIAC EMPLOYMENT SERVICE
18 W. Huron FE 4-2551

WILL INTERVIEW REFINED COUple on pension or with limited income, or retired teacher, or middleaged lady interested in rent-free private quarters, in conveniently located fine residential section of Los Angeles, in return for limited household responsibilities. Box 106 Pontiac Press.

Instructions 9

VOICE LESSONS
Experienced vocal teacher. Ph. FE 4-8458. 686 Stanley Ave.

LEARN TO DRIVE THE SANEWAY AT "SAFE-WAY" DRIVER TRAINING SCHOOL.
Bus. FE 3-2253 Res. FE 8-1645

ACCORDION LESSONS. REAS. rates. Phone Mr. Myers, FE 4-0566.

Work Wanted Male 10

A-1 CARPENTER WORK. NEW & repair. FE 4-4210.

BRICK, BLOCK AND CEMENT work. FE 4-0773.

BATHROOM REMODELING. Kitchen cabinets, porches, reasonable. FE 2-9309 or FE 5-2804.

CARPENTER WORK, NEW AND repair. FE 8-1917.

CARPENTRY — CABINETS — Formica — Paneling — Finish work. Additions and repairs. EM 3-4775.

CARPENTRY CABINET WORK, odd jobs, reasonable. FE 2-9552.

CARPENTER WORK ALL KINDS. Rear John Featherstone. FE 4-1330.

CABINET MAKER AND CARPENter, Kitchen & specialty. FE 4-5000.

CARPENTER AND CABINET work. New and repair. D. B. Murdock. FE 2-7861.

CARPENTRY WORK WANTED, NO job too small or too large. Free estimate. FE 8-3400.

CARPENTER WORK, NEW OR remodeling. Also cabinet work. OR 3-4857

CEMENT WORK
Garage floors, driveways, basements. Patios. Cheap labor. MY 2-0702.

EXTERIOR AND INTERIOR painting, reasonable, free estimates. OR 3-3752.

FATHER OF 2½, 25, DESPERATEly needs work. Experienced press work. Willing to learn any machine. FE 5-9549.

FURN. REMODELED OR REpaired. FE 5-4840.

G. M. TECH, STUDENT DESIRES part time job. Has had 2 yrs. college and 4 yrs. exp. working in public. FE 5-9893.

MARRIED MAN WOULD LIKE full time or part time work of any kind FE 5-7880.

MASON WORK, STONE WORK. Odd jobs, FE 5-6068.

PAINTING AND GENERAL repair work. FE 7-8412 FE 5-4995.

PLUMBING WORK WANTED. Reasonable. FE 5-1016.

SMALL CEMENT AND BLOCK jobs. Also repair. FE 5-0256.

VETERAN, FOUR DEPENDENTS, wants any kind of work. FE 5-1452

YOUNG MARRIED MAN DESIRES STEADY WORK WITH GOOD PAY. PHONE FE 2-1321, DAY WORK.

Work Wanted Female 11

2 MARRIED WOMEN WISH BAbysitting in their home. FE 8-3510.

5 DAYS A WK. IRONING OR cleaning by day. FE 3-9825 after 10 a.m

15 YR. OLD GIRL, WANTS JOB as mothers helper. FE 4-8407.

A-1 WASHINGS AND IRONINGS. Pick up and delivery. FE 3-7342.

ALL IRONINGS. $3 A BU. PICKup and delivery. FE 5-8732.

ALL IRONINGS PICKUP AND DElivery. $3 bu. EM 3-0059.

BABY SITTING, GIRL 17, RELIable, exp., has own trans. Vicinity of Elis, Lk. Rd. and Voorhels. FE 5-5249.

DAY WORK WANTED, PONTIAC or vicinity. Call Maple 5-2400 from 4 P.M. to 8 P.M.

ELDERLY WOMAN DESIRES light housework. Write Box 38, Pontiac Press.

EXPERIENCED BAR MAID, wants day work. Phone FE 8-3600.

IRONINGS DONE 4851 CLINTONville Rd. OR 3-5586.

IRONING BY DAY AND BABYsitting. 112 Huston St. FE 5-8074.

IRONINGS, $3 A BUSHEL, PICK up and delivery. OR 3-4700.

DAY WORK, IRONINGS OR LIGHT house cleaning. FE 9-3970.

LICENSED PRACTICAL NURSE wants work FE 4-0798.

MIDDLEAGED WOMAN WISHES housework in motherless home. FE 2-1297.

MIMEOGRAPHING, TYPING, SECretarial service. EM 3-3842.

RECEPTIONIST, 26 FOR DR. OR office. Experience, PBX and nursing. Pontiac Press. Box 88.

WASHINGS AND IRONINGS. GOOD work. Reasonable. 111 S. Tasmania. FE 2-6866.

WASHINGS, IRONINGS AND stretching curtains, FE 4-0897.

WASHINGS AND IRONINGS. PICK up and deliver. Also babysitting. Reasonable. FE 5-1388.

WASHINGS-IRONINGS DONE IN my home. Pick-up and deliver. Call FE 5-1910.

WORK BY DAY OR WEEK. EXP. FE 4-2812.

WOMAN WISHES DAY WORK. Experienced. FE 5-2157.

WOMAN WANTS WORK 2 DAYS a week. Baby sitting. Housework or waitress. FE 8-2504.

WTD.: TYPING OR ANY TYPE of office work to do in my home. Call after 5 p.m. EM 3-3736.

WILL TAKE CARE OF CHILD IN my home, while mother works. FE 4-5902.

Help Wanted 8

AD MATCHES, SELL AMAZING DESIGNS! 10, 20, 30, 40 and 240-light book matches. BIGGER SPOT CASH COMM. Every business a prospect. Repeats. Start without exp., men, women; full, part time. BUY NOTHING. Sales kit furn. MATCH CORP. OF AMERICA, Dept. DJ, Chicago 32.

MODERN 2 BEDROOM HOME, oil heat, reasonable to couple able to give part time help on farm, 7 miles from Rochester, Romeo, PLateau 5-2472.

MAN OR WOMAN FOR GOOD Watkins route We train you Steady year 'round No layoffs. Average $2 50 to $3.00 per hour Apply in person 150 N. Perry

REAL ESTATE SALESMEN OR saleswomen for new home project in Pontiac, Waterford and Utica area. Exp preferred. Rose Hill Realty Co. KEnwood 2-9060.

SALESMEN
REAL ESTATE
Unusual opportunity for a hustler, experience preferred, but will train

Wanted Real Estate 32A

Johnson

Johnson can sell your property. Call us for quick action. We have buyers for all types of property, especially 3 bedroom homes with or without basements.

A. JOHNSON, Realtor
1704 S. Telegraph Rd.
FE 4-2533

CASH BUYERS
For your land contract. Quick service. Bring in your contract and get our price before you sell. Free estimates.
LAWRENCE W. GAYLORD.
FE 4-9584 136 E. Pike St.

SELLING YOUR PROPERTY?
IT DOESN'T PAY
Our method of showing only to qualified prospects saves you time and money. "Don't worry with lookers." Call us now. We need farms, lakes and residential properties. We handle all details for financing and closing.

To Buy—To Sell—To Trade
YOU BUY IT—WE'LL INSURE IT!

MAHAN

REALTY CO., REALTORS
Co-operative Real Estate Exchange
FE 2-0263
1075 W. Huron
NEXT DOOR TO BRANCH POST OFFICE

ACTIVE 33 YEARS, WHITE LAKE, Highland section. What have you for sale? Harry Giddings Real Estate, 2895 Jackson, White Lake. Milford MUtual 4-2161 and 4-4861.

"CASH"

Is not too difficult to get for your

HOME

When you list your property with us

CALL

Us for expert appraisal of your property and let our staff of experienced salesmen go to work for you.

Edw. M. Stout, Realtor
77 N. Saginaw St. Ph. FE 5-8165
50 Years Service
Open eves. til 8:30

LISTINGS WANTED
In and around Pont.
HARVEY WILSON
Lapeer Real Estate
FE 2-8682 FE 2-8657
FE 2-6997 or OA 8-3760

$6000 CASH FOR 2 BEDRM., MODern, good location. FE 4-6306.

BUY OR SELL
?I will personally buy your property or will sell it for you and show you how to get cash if the price is reasonable. Call now and let us prove it.
R. D. RILEY, BROKER
509 Elizabeth Lake Rd. FE 4-1157

WILL BUY OR LIST YOUR LAKE property. Purchasers waitings. Office 8800 Commerce Rd. Ph. Pontiac EM 3-3311
R. F. McKINLEY
UNiv. 1-5798

LISTINGS WANTED
We have many buyers waiting for all kinds of residential property in the Rochester area.
811 Main St. 1040 E. Auburn Rd.
Roger B. Henry, Inc.
OL 1-9111 OL 1-9121
Rochester, Mich.

CASH FOR EQUITIES
Client wants well-located modern 5 or 6 room home
ROY KNAUF, Realtor
26½ W. Huron OA 8-3339, FE 2-7421

TRADES

We are specialists in trading. We are gaining a reputation as the leading traders of the Pontiac Area. Do not feel obligated, call for an appointment to discuss the possibilities of trading your Real Estate. We have homes, farms, incomes, business opportunities and Northern resorts listed for trade.

DORRIS & SON REALTORS
752 W. Huron Phone FE 4-1587

WE NEED 8 OAKLAND LOTS.
A. G. ELLIOTT & SONS
FE 8-1134 MA 6-2503

LISTINGS WANTED
BUYERS WAITING. LET US SHOW YOU HOW TO GET CASH FOR YOUR PROPERTY. WE BUY SMALL EQUITIES
Leslie R. Middleton
BROKER FE 7-0986

Rent Apts. Furnished 33

1 RM., 1 PERSON PRIV. AND cooking. In Pontiac. MY 2-6186.
3 NICE CLEAN ROOMS, CLOSE in. Pvt. entr. For quiet couple. FE 5-2585.
3 ROOM & BATH BACHELOR APT. All utilities furn. $12 weekly. Located close downtown at 286 N. Perry.
3 LARGE ROOMS, MODERN, PRIvate bath and entrance. Ground floor. Newly decorated. Reasonable. Adults only. No drinkers. FE 2-3664.
2 ROOM FURN. APT. PRIVATE entrance and bath. FE 5-3312.
2 ROOMS AND BATH, NICELY furnished with Murphy Bed. Excellent location, west side, adults only. FE 5-4485 or FE 5-4521, 102 Washington.
3 AND 2 ROOMS, ATTRACTIVELY furnished. Clean, nicely decorated. Working girls only. Close to downtown. Inquire 300 N. Saginaw St.
3 AND PVT. BATH AND ENT., lower. 36 Center. FE 5-4719.
2 RMS. CHILDREN WELCOME. Phone OA 8-2918, 407 N. Cass.
3 ROOM FURN. APT. HAS REfrig. 91 N. Cass.
3 LGE. ROOMS AND BATH. NEWly decorated. 74 Earlmore. FE 2-3334.
2 ROOMS, NICELY FURN., NEAR bus line, working girls or couples. 88 S. Francis.
1 RMS. KITCHENETTE, CLOSE in. Clean, employed couple. No drinkers, References. FE 4-2337.
2 ROOMS AND BATH, PVT. ENT. Adults only. 16 Florence.
2 RM. APT., CLOSE IN. NICELY furn. No drinking. FE 3-2181.
3 RMS. STUDIO APT. AND BATH. 890 Robinwood off N. Perry.
2 ROOMS PRI. BATH, CLEAN. FE 4-2570
3 LARGE, CLEAN ROOMS, adults. Private bath, entrance. Nice location. Wash. Priv. FE 2-8405.
2 RMS. AND PRIVATE BATH, 1ST floor. Phone FE 2-1672.
2 RMS. SUITABLE FOR 1, 2, 3 adults. 1st. floor. FE 2-5236.
1 RM. PRIVATE BATH & ENT. 1 or 2 adults. 100 Norton.
TWO 3-ROOM APTS. OR 3-4706. 4148 Clintonville Rd.
2 LARGE RMS. AND BATH. 325 Voorheis. Priv. ent. partly furn. Newly redecorated.
2 ROOMS, PVT. ENT. AND BATH. 184 Mt. Clemens St. FE 5-8466.
3 ROOM 1ST. FLOOR, ONE CHILD, no drinkers. Apply 72 Washington.
3 ROOMS, EVERYTHING FURN. 4 minutes from town. No children or drinkers. 72 Fairgrove.
3 ROOMS, PRIVATE BATH AND entrance. 1630 Parkway, Sylvan Lk. FE 5-1168.
3 ROOM 1ST. FLOOR, ONE CHILD, no drinkers. Apply 72 Washington.
3 OR 4 RMS. VERY NICE. CALL FE 4-4686.
3 ROOMS, PRIVATE BATH. UTILities. Couple only. No drinkers. 39 Willard.

Classified Ads! To swap what you don't need for what you do, call FE 2-8181.

Rent Apts. Furnished 33

3 ROOM FURNISHED APT. Inquire at 736 W. Huron St.
3 ROOMS PTV. BATH AND ENtrance. FE 5-1972.
3 ROOMS, PRIVATE BATH, adults only. 267 Oakland Ave.
3 ROOMS, PRIVATE BATH AND entrance, adults, 111 Sioux St. Call between 1 & 7 p.m.
3 RMS. AND BATH, PRIV. NEWLY decor. Close to downtown. FE 8-3152.
2 AND 3 RM. APT. PRIVATE bath. First floor. Baby welcome. Clean, close in. 52 Gladstone.
3 RM. APT., PRIVATE BATH AND entrance. Newly decorated. FE 5-8339. 139 Raeburn.
3 RMS. MODERN, 1ST FLR. APT. and bath. Attractive location 2 miles S. W. of Rochester. If desired, will exchange rent for services rendered. Driving, house and yard work. OL 2-5571.
3 LARGE ROOM GARAGE APT., wash room newly decorated, new linoleum. Not modern. Baby welcome. 4 miles out Perry, $9. FE 5-0877.
3 ROOM GROUND FLOOR. CLOSE to town. 35 Mechanic.
3 ROOMS AND BATH, FURnished, utilities included, near down town, 60 W. Pike, corner Cass.
3 LARGE ROOMS AND BATH 1ST floor, small baby welcome. Phone FE 2-4366.
3 ROOMS AND BATH, PRIVATE entrance, 1 small child welcome. $20 per wk. 293 Baldwin Ave. Inquire 340 Baldwin Ave. FE 8-1431.
3 ROOMS, PRIVATE BATH. FE 4-0808. FE 4-6700.
3 ROOMS & BATH, $75 MO., adults only. MArket 4-1450, 486 Conway, Walled Lake.
3 LARGE ROOMS ADULTS ONLY. 81 Auburn Ave.
3 ROOMS AND GARAGE. FE 4-7395.
3 ROOM MODERN, GAS HEAT, quiet sober, 2 or 3. 154 Judson.
3 LARGE CLEAN ROOMS, PRIvate entrance and bath, quiet couple, 63 Hudson. FE 2-3548.
4 ROOMS AND BATH, FURN. Inquire at 95 Dwight Ave. after 6 p.m. All day Sat. & Sun.
4 ROOMS FURN. FE 2-0851
4 RM. APT. 2 BEDRM. PVT. ent. Adults only. Call FE 4-4625. After 5.
4 RMS. AND BATH, UPSTAIRS, priv. ent., Auburn Heights, call after 6, FE 7-0251.
4 RMS. BATH WITH GAS HEAT, lights, near bus, adults, 2 bedrm. FE 4-1219.
AUBURN HGTS. 3 RMS. 560 SQUIRrel Rd. So. FE 4-8903. Christians.
ATTRACTIVE 2 ROOMS AND bath. Front apartment. Close in. With laundry. $15 a week. 84 Norton. FE 4-3705
ATTRACTIVELY FURN. 3 & 4 RM. Lake front apts. Scenic view, good swimming boats, yr. round or seasonal. FE 5-3169.
ATTRACTIVE 3 ROOMS AND bath. Private entrance. Utilities and washing privileges. Quiet couple preferred. Inquire at 206 Raeburn or FE 3-7481.
ATTRACTIVE ROOM, FE 4-5641. 360 W. Huron.
APT. PRIVATE ENTRANCE. FE 5-3056.
ATTRACTIVE 2 ROOM AND kitchenette. Pvt. bath and ent. Including util. Near General Hospital. Infant welcome FE 2-6226 or FE 8-1493.
BEAUTIFULLY FURN. KITCHENette. For working person or pension lady. Reasonable rent. Pvt. ent. Good location. Call before 9 a.m. and after 5 p.m. FE 2-8962.
CLEAN, W. SIDE 2 ROOM APT. Private entrance, utilities furn. Share bath. Adults. Near General Hosp. & bus. FE 2-6263.
CLEAN, MODERN EFFICIENCY apt. at Pontiac Lake, $20 per week. Includes heat, light and gas. OR 3-9369.
DELUXE 3 RMS. AND BATH. Full privacy. Near Tel - Huron. Adults only. FE 2-0574.
FURNISHED APT. 80 MATTHEWS. FE 4-9398.
FURN. APT. 1 OR 2 GIRLS OR couple. Centrally located. Adults only. 290 N. Paddock. Alberta Apt.
FURN. YR. ROUND APT. ON Priv. lake. Reasonable. MY 3-3903.
KITCHENETTE FOR SINGLE person. Private ent. and utilities. 200 E. Pike.
LAKE ORION, NEW FURN. APT. Available now, with boat. Middle Age or young couple. No children. Laundry of pets. References required. MY 3-5793.

MAKE AN OFFER

Owner anxious to sell 2 bedroom, close to town. Good neighborhood. House 1 yr. old, off of Mt. Clemens. Total price $8,950. Easy monthly payments.
JIM WRIGHT, Realtor
345 Oakland FE 5-9441

N. SAGINAW
2 rooms and bath. Children permitted. $12.50 per week. FE 4-2824
K. G. HEMPSTEAD
102 E. Huron FE 4-8284

NORTH END 2 ROOM, PRIVATE bath and entrance. Very nice. Laundry room. Adults. FE 2-4376.
NEW 3 ROOM AND BATH, PRIvate. Everything furnished, ranch home, $22 per week to couple. FE 5-3911.
PARTLY FURN. NO CHILDREN. Near Cedar Island. EM 3-3006.
PARTLY FURN. $30 PER MONTH or rent for housework. FE 2-7568.

RENTALS
3 rooms & bath, furn. Near Elizabeth Lake $20 weekly.
3 rooms & bath unf. Huron Gardens. 985 Boston at Tilden, $70 mo.
ELWOOD REALTY, FE 5-1264

SECOND FLOOR, 4 ROOMS, BATH and garage West side. Available now. FE 2-4644 or FE 8-0371.
SMALL 1ST FLOOR, GAS HEAT. Adults. 53 Park Place.

Rent Apts. Unfurnished 34

1ST FLOOR, 2 ROOMS, CLOSE in. Call FE 2-6663 or FE 2-7734.
2 ROOM APT., FURN. OR UNfurn. Good location, clean, close to bus line. 285 Whittemore.
2 ROOMS AND BATH, STOVE AND utilities furn. couple only. 281 Oakland.
2 BEDRM. TERRACE, CLEAN, 6 miles out, $60 per month. No pets, FE 4-7561, FE 4-0090.
2 ROOMS, HEAT AND LIGHTS. FE 2-1430.
3 RMS. AND BATH, ALSO Garage to Christian couple. Upper. No drinkers. FE 2-8491.
3 ROOMS AND BATH, UPSTAIRS, Cass Ellis Rd., stove and refrig., utilities furn. except electricity. $50 mo. FE 4-2257
3 RMS. AND BATH, MODERN & private. Couple N. shore Union Lake front. Year 'round. EM 3-8704.
3 RMS. & BATH PRIV. ENTR. heat & hot water, adults. FE 4-0738.

4 rooms and bath, stove, refrigerator and heat furnished. $75 per month.

West Side
Close to St. Benedict's Church, bus lines, and shopping center. 2 and 3 room apartments, all with private baths and entrances, heat, hot water, stove and refrigerator furnished. $55 a month and up.

See Mr. Smith, 28 E. Huron St.
FE 2-7832.

4 RMS. AND BATH, UPPER. 1 bedroom. On bus line. Adults only. 314 S. Marshall.
4 RMS., W SIDE NR HOSPITAL, schools, stores and bus. Heat furn. Adults only. Working couple preferred. FE 4-8422
4 & BATH, STOVE, REFRIG. W. side. Adults only. FE 5-8788.
4 ROOMS AND BATH, REFRIGerator and stove. Private entrance. Couple only. FE 2-8550.
5 ROOMS AND BATH. UPPER. Heat and hot water furn. FE 4-6889.
5 LARGE RMS., ½ BLOCK FROM school. Children welcome. Heat and utilities furn. Also 3 rm. furn. apt. Inquire 28 N. Hemingway St., Lake Orion.
APARTMENT FOR RENT, SECond floor, not furnished. Newly decorated. Laundry service in basement, heat furnished, a middle-age couple required. Bert Monroe, 95 S. Roselawn, Pontiac, Mich.
BIG 3 RMS. CHILDREN WELcome. 407 N. Cass OA 8-2918.

CLOSE-IN, FOR ADULTS, 3 rms., bath, heat, hot water, $50 mo. Nicholle & Harger Co., 33 W. Huron, FE 5-8183.

Rent Apts. Unfurnished 34

5 ROOM APT. ADULTS ONLY. Inquire 132 W. Lawrence.
CLEAN CLOSE IN, 4 BATH, ENclosed, porch, garage. 92 Hill.
EAST SIDE, MODERN 2 BEDroom lower, heat and hot water furn. $85 mo. FE 5-2864

FRANKLIN APTS.
5 rooms and bath, adults only, $70 per month.
K. G. HEMPSTEAD
102 E. Huron FE 4-8284
or evenings, FE 4-5184

4 ROOMS AND BATH. MURPHY bed. FE 4-4686.
MIDDLEAGED WOMAN OR WIdow to share home, OR 3-3609.
MOD. STUDIO APT., IN DRAYton Plains. FE 5-5418 or OR 3-3760.
SECOND FLOOR UNFURN. Apt. 3 rooms and bath, private entrance. FE 2-2663.
UNFURN. UPSTAIRS APT. FOR rent. Heat. $50 monthly. 374 Oakland. FE 4-6631.

S. Parke St., Pontiac
Lovely newly decorated 6 rm. flat. Stoker heat. $55 monthly per flat. Call Mr. Waitle, WOodward 5-4619.

THREE NICE ROOMS COMcompletely private on ground floor with laundry privileges. Newly redecorated. One child welcomed. Phone Orlando 3-4718 or Orlando 3-8943.

Rent Houses Furnished 35

1 GARAGE HOUSE, 2 DELUXE apts. Nice, 1 block west of Blue Sky. Couples or bachelors. Worth seeing. By day or week. 2062 Commonwealth. FE 5-2706.
1 AND 2 RM. MODERN CABINS. Waterford Village By week or day. Munro Cabins. OR 3-5193.
2 AND 3 BEDROOM HOUSES ON lake property, oil heat $65. per month, available Sept. 4 through May 15th. OR 3-3789.
2 BEDROOM GAS HEAT, DOUble garage. $100 per month plus utilities. To responsible adults only 54 N. Johnson.
2 BEDROOM LAKEFRONT, INquire at 930 La Salle.
3 ROOMS AND BATH. NEAR Dodge Park No. 4. City bus line. Utilities supplied. Prefer business couple. FE 5-6830.
4 RMS., BATH, CLEAN, ADULTS, 921 W. Huron, rear.
4 ROOMS AND BATH ON LAKE in Lake Orion. Oil heat, auto. hot water available Sept. 4 to June 4. Call TEmple 2-9425 or MY 2-2971.
5 LARGE RMS. SUITABLE FOR 2 couples or large family. FE 2-5408 or FE 4-3064.
20X20 GOVERNMENT HOUSE. FE 4-9978.
A NEWLY FURN. 4 BEDRM. lakefront home. Avail. Sept.-May. EM 3-4006
CLEAN ATTRACTIVE HOUSEtrailer. Modern, kitchen, tub & shower. Situated on priv. lot. 2199 E. Walton Blvd.
FURN. 10 ROOM HOUSE. CLOSE to GMC and bus line. FE 2-9257 bef. noon.
FURNISHED MODERN YEAR around lake front homes. Mandon Lake. Leased Sept. to May. EM 3-2193 or EM 3-3680.
FOR TEACHER. LEASE FOR school yr. 2 bedrm. nicely furn., modern home. FE 8-1358.
FURN. 5 ROOM HOUSE AFTER Labor Day. Phone EM 3-4411. Sat., Sun., and Mon. No children. References required.
FURN. COTTAGES. CHILDREN welcome. 3816 Dixie Hwy.
IDEAL, 2 COUPLES, 6 RM. BATH, 2 kitch. heat hot water. FE 5-6618.
IF YOU WANT AN ATTRACTIVE modern 5 room lakefront house on beautiful grounds, furn. for comfortable living, 10 miles from Pontiac, lease Sept. thru May, Call EM 3-0134.
LAKEFRONT MODERN FURN., 3 bedroom brick home, radiant heat, garage. From Sept. 1st to June 15, $100 per month, security required. FE 5-4535 or TRinity 5-8056.
MODERN FURN. HOUSE, SEPT. — June. For small responsible family. Deposit required. FE 3-7489.
MODERN 3 ROOMS AND BATH. Auto. gas heat Couple preferred. FE 2-4855.
SMALL HOUSE, NO DRINKERS, bus 1035 Oakland. FE 2-3873
SEPTEMBER THRU JUNE 1ST. 2 bedrooms and bath, full basement auto. oil heat, fireplace, right on lake, has swimming pool. 9 acres, $125 per mo. Good references. FE 2-0719 for appt.
SMALL FURN. HOUSES FOR rent, Children welcome. On 3491 Kennilworth. FE 4-2031.
WALLED LAKE, MODERN 2 BEDrooms, Lakefront. Avail. Sept. 2 blocks from village. MA 4-3497.
WALLED LK. MODERN, 3 BEDrm. Carpeted, New furn., deep freeze, washer, dryer. Sept. to June $100 per month. MArket 4-3144.

Rent Houses Unfurn. 36

2 BEDROOM UNF. HOUSE IN Lake Orion Avail Sept. 1st. $70. ELgin 6-6292 or MY 2-5741.
2 BEDRM. HOME. ELIZABETH Lk. Estates. $125 monthly. FE 5-5477.
3 FAMILY ON AUBURN, CLOSE in, gas furnace, automatic water heater. Available at $150 per mo. See Mr. Smith, 28 E. Huron St.
3 ROOMS, BATH, ½ BASEMENT. For rent. FE 5-0635.
3 ROOMS AND BATH, GLASSED in porch, clean, adults only, EM 3-4775.
4 BEDROOM UNF. HOUSE IN Lake Orion. Avail. Sept. 1st. $70. ELgin 6-6292, or MY 2-5741.
4 RM. MODERN, COUPLE ONLY. $50 a month. 394 N. Johnson.
5 RM. BATH, NEAR P.H.S., HEAT. hot water. FE 5-6618.
6 AND BATH, NEWLY DECORAted. Webster School district. FE 2-7425.
8 ROOMS, 2 ACRES, $10.00 A week. P.O Box 535
FOR RENT INCOME HOUSE. 5 rooms on 1st floor. 3 room apt. & 2 sleeping rooms. Plus kitchen on second floor all furn. 2 car garage. Auto. heat. FE 4-6189 for appointment.
MODERN 4 ROOMS AND BATH in Pontiac. Adults only. $50 a month. FE 4-4097.
NICE 5 RMS. AND BATH. IN country, 7350 Oak Hill Rd., Clarkston, FE 4-9657.
PARTIALLY FURN. 5-ROOM DUplex in Drayton Plains. $85 a month. Call OR 3-1309.
WALLED LAKE, MODERN 2 BEDrooms, lakefront, avail. Sept. 2 blocks from village. MA 4-3497.

Rent Lake Cottages 36A

2 RM. FURN CABIN, BY WK, OR yr. Lake Orion, MY 3-7263.
2½ RM. FURN. CABIN ON PONtiac Lake. Opening Aug. 18 — Sept. 15. OR 3-9383.
CASS LAKE COTTAGE, SUITABLE for 2, wk or until after Labor Day. Boat. FE 2-0837.
COTTAGE FOR RENT AT HIGgins Lake. Phone FE 2-2971.
COOLEY LAKE SAND BEACH. Play ground. Boats, EM 3-3185.
FURN. LAKE FRONT COTTAGE. Available Aug. 25 through Labor Day. Nice beach, also boat. EM 3-3290.
LAKE FRONT COTTAGE AT LEWiston. FE 5-1325.
LAKE FRONT, MODERN, SLEEPS 6, boat included. $50 per week. EM 3-0212.
MODERN LAKEFRONT, SLEEPS 8. Boat. 15 mi. N. of Pontiac. OR 3-7227 or FE 2-6953.

MODERN COTTAGES
across from Lake Huron
Rent by day, week, or month.
HURON PINES RESORT
2841 U. S. Hwy. 23, Oscoda.

SM. COTTAGE, CASS LK. AVAIL. Aug. 19. For couple. FE 5-9339.
WALLED LAKE, MODERN CONV. Pvt. beach, 2-bedrm. Reas. MA 4-3497.

For Rent Rooms 37

4 MEN, NO DRINKERS. FE 4-6700.
BATH AND ENT. PRIVATE, WOMan. FE 4-2847.
CLEAN AIRY FRONT ROOM, Also double room. $6 and $8. 394 Orchard Lake Ave. FE 2-7861.
CLEAN ROOM WITH HOT PLATE. In Pontiac. MY 2-6186.
CLEAN SLEEPING ROOM, GENtlemen. 24 Norton Ave. FE 2-8771.
1 OR 2 CLEAN GENTLEMEN, board optional. FE 5-1229.
CLEAN SLEEPING ROOMS
35 Judson

For Rent Rooms 37

FOR LADY, HOME PRIVILEGES. Garage avail. 128 Lincoln.
LARGE FRONT SLEEPING ROOM for one man. FE 2-6343.
LARGE FRONT ROOMS NEAR General Hospital. Priv. FE 2-6461.
NICE AIRY SLEEPING ROOMS. $6. Professional person or student. FE 2-1455. Call after 4:00.
NICE RM. FOR BUSINESS GIRL, meals if desired. Close to Huron. Bus, garage. FE 8-0903.
PROF. OR BUSINESS YOU WILL be comfortable here. FE 5-7332.
SLEEPING ROOM IN PRIVATE home. FE 4-1735.

Rooms With Board 38

CLEAN QUIET ROOMS, HOME style meals. FE 2-0318.

Convalescent Homes 38A

EXCELLENT CARE FOR AGED. Rates starting at $125. OR 3-5320.
THE EVERGREEN REST HOME 54 Seneca St. New Semi-private rooms. Nursing care. Pleasant surroundings. Phone FE 4-3224.

Hotel Rooms 39

HOTEL AUBURIN
Rooms by Day or Week.
Also 1 or 2 room apartments. Cooking and refrigeration unit.
464 Auburn FE 2-8239

HOTEL ROOSEVELT
Rooms $12.50 up. Bath, $17.50 up.
FE 5-8126

HURON HOTEL, CLEAN, MODern rooms By day or week. 45 West Huron St. Phone FE 2-8266.

Rent Stores 40

LARGE STORE FOR RENT OR LEASE. SUITABLE FOR LIGHT MFG. OR MECHANIC'S GARAGE. ALSO STORAGE. CHASE, NEAR G. T. R. R. WYMAN. FE 4-1122.
SINGLE OR DOUBLE, 16 x 30, OR 32 x 50. 2615-2617 N. Dixie Hwy. (Silvercrest area). FE 5-9531.

Rent Office Space 41

OFFICES TO RENT, UPSTAIRS and main floor, 4540 Dixie Hwy. H. J. Van Welt. OR 3-1355.
PVT. TRAILER SPACE. ALL MODern conven. Write Pontiac Press, Box 86.
OFFICE SPACE FOR 2 DOCTORS near Pontiac General Hospital. Good parking. Write Pontiac Press box 103.

For Sale Houses 43

UNION LAKE
150 ft. frontage on Union Lake. Finest sand beach. Lovely location. Home consists of 4 nice sized bedrooms Living room with fireplace. Dining room, step-saving kitchen. Full bath. Basement. oil heat, glassed sun room 2-car garage. Bath house All this for only $22,500. Terms. Shown by appointment.
EMBREE & GREGG
1565 Union Lake Rd. - Union Lake Village
EM 3-4393 or EM 3-3314

COLORED, 6-ROOM HOUSE. Terms. 26 Drexel, after 6 p.m.

$300 AND GOOD CREDIT — WILL handle this 3 bedroom ranch home near Lake Orion, with lake privileges, priced at $5650. MAHAN REALTY, 1075 W Huron St., FE 2-0263.

BUILDER
We represent a builder who will consider your equity in your present home as partial down payment on a new custom-built home of your choice
Russell A. Nott, Realtor
170 W. Pike St. FE 4-9505

TO BUY TO SELL, REALTOR Partridge is the "Bird" to see.

OXFORD—BY OWNER
5 rooms and bath. Hardwood flrs. Full basement. Oil furnace. $1,500 down. OA 8-3634.

BY OWNER, 3 BEDRM. FULL basement, gas heat, hardwood floors, plastered walls, aluminum storms and screens. Attached carport. Bargain. 175 Prospect.

BY OWNER, 3 BEDROOM BRICK, full basement, fireplace, lake privileges, near Union Lake shopping center. School and churches. $10-500 with $2500 down. 1047 Ennest Rd. Take Cooley Lake Rd. to Round Lake Rd., to Funston, 1 block. EM 3-0005.

BY OWNER 3 BEDRM. RANCH. Basement, fully paneled and tiled. 2 blocks to school and buses. $11,-975. $2,500 down. FE 5-3770.

ADAMS RD. ESTATES
3088 Paint Creek Drive, 3 miles to Lk. Orion, 5 rm. brick ranch home. Living rm. with natural stone fireplace, dinette, 2 bedrms., paneled den, ceramic tile bath, table space in kitchen. Screened and glass porch, 2-car garage, concrete drive, screens and storm windows, shown by appoint. only. MY 2-0604, $22,000.

NEW SHELL HOUSE NEAR OXford, Lake priv. $4,950, $500 down. FE 4-0077.

MODERN 2 - FAMILY HOUSE. Good condition. Nice neighborhood. Close to St. Fred's school, also McConnell School. Full price $9,500. $1,800 down. Call for appointment. FE 4-4934.

A 2 - BEDROOM RANCH TYPE home, modern-to-the-minute. Flowers, shrubs & berries. Garage, oil heat. Near Williams Lake. Swap for 3-bedroom modern home or home with basement. OR 3-0716

3 BEDROOM RANCH, FIREplace, S & S, carpeting, large lot. 2½ car garage. Covered patio with barbecue. 1 block from schools, $5,200 down to GI mortgage. OR 3-9465.

OPEN SUNDAY
1 until 6
CRESCENT LAKE ROAD
NO. 255
Brand new frame, three bedrooms. Bath. Large living room, dining ell, nice kitchen. Basement. 75 foot lot. $2,000 down with low payments.
PAUL J. SCHOEFFEL
REALTOR
Franklin Village Mayfair 6-2528

7-RM. BRICK HOME IN DONELson Park. To be shown by appt. only. FE 5-0183.

8 ROOMS, 2 ACRES, $10.00 A week. P.O Box 535

FOR RENT INCOME HOUSE. 5 rooms on 1st floor. 3 room apt. & 2 sleeping rooms. Plus kitchen on second floor all furn. 2 car garage. Auto. heat. FE 4-6189 for appointment.

GI NEW HOMES, 3 BDRM, COMpletely finished with hardwood floors. $250 Dn. See Model at 440 E. Second St., Sun. 2 to 4 p.m. Or, call Builder for appoint. MI 4-4941.

OPEN

Exclusive first showing of this Westridge home which was designed for your every convenience and need. Stop in Sun. 1 to 6 p.m. and grasp the mood of contemporary living at its finest. This house features carpeted living room with fireplace and dining L. A large 16x18 knotty pine recreation room and 3 carpeted bedrooms. Also 1½ baths. The kitchen is particularly attractive with an automatic dishwasher & garbage disposal unit. Oak floors, plastered walls & Thermopane windows throughout. The house was built in the last few months with everything complete including the plastered 2 car garage and fully landscaped lawn. Take Dixie through Drayton; to Westridge; left to 4225 Ledgestone Dr.

WHITE BROS.

REALTORS
Phone OR 3-1295
Open Eves. 'til 9 — Sun. 10 to 6

PRIVATE OWNER: 4 BDRM. Income house, 2 blocks from Pontiac Mtr. Beautiful fenced in yd. Glassed in front porch, basement. 492 Lowell St.

NEW 3 BEDROOM HOUSE, FULL basement, gas heat, 1½ car garage. 5900 Commerce Rd. FE 5-0052.

FOR COLORED
Small house—$1,500, $200 down, FE 4-3941. Eves.: 506 Franklin Rd., FE 4-8312.

NEED A FINANCE-FIXER? Order Classified ads to sell, rent, find a good job. FE 2-8181 is the Want Ad number!

MODEST MAIDENS By Jay Alan

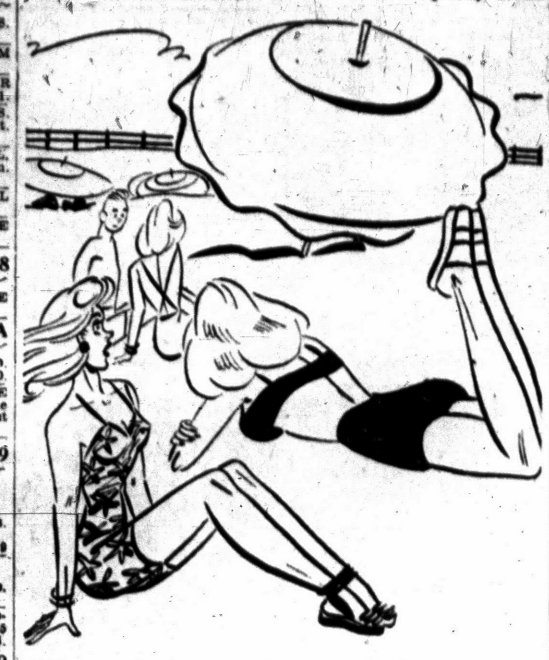

"I just love the beach . . . you can waste time here so quickly!"

For Sale Houses 43

COOLEY LAKE RD.
Near village of Union Lake. 150 feet road frontage — 120 feet deep, excellent corner for most any type operation. Zoned commercial-1, $25,000 with terms.

BALDWIN AVE.
Frontage near Fisher Body, zoned commercial-1, corner piece, 120' wide by 130' deep, $11,000 with terms.

OAKLAND AVE.
Excellent location, 214' frontage by 209' deep, corner property, all or part for sale. CASH OR TERMS.

ELIZABETH LK. RD.
225 feet frontage by 300 feet deep, zoned commercial, ready to go for most any type operation ONLY $6500 DOWN.

US 10 FRONTAGE
On Susing Lake, 265 feet frontage ZONED COMMERCIAL, priced to sell at $6500 with ONLY $1000 DOWN.

Edw. M. Stout, Realtor
77 N. Saginaw St. Ph. FE 5-8165
Open eves till 8:30 P.M.

$1,500 DOWN
Buys this very neat 6 room, 1 bedrm., bath, 1st floor. Carpeted living and dining room, full basement, gas heat. New garage, near Fishers.
Putnam Ave. near Lincoln School. 5 room bungalow, fireplace basement, gas heat, new garage, $8,200, terms.
PONTIAC REALTY
737 Baldwin FE 5-8278

HANDY MAN SPECIAL
A little repairing would put this 4 rooms and bath in top condition at 291 E. Wilson. Full price $1,-950 cash. Terms can be arranged.
OWNER LEAVING STATE
Must sell this cute little 5 rooms and bath in Auburn Heights. Living room, kitchen with dining space, 2 bedrooms and bath, sun porch, full basement, oil heat, plenty of yard with shade trees, fruit trees and berries. Lot 60x250. 1 car garage. $7,900 with $2,500 down. Completely furnished for $900 more.
FHA RESALE
A cute and cozy two bedroom northside bungalow on Ypsilanti. Living room, roomy kitchen, 2 bedrooms, bath and utility room. All on one floor, oil heat, spacious back yard. Home only 2 years old. Only $2,000 down and $49 per month including insurance and taxes.
CLOSE IN & CHEAP
One block from busline. Close to schools. Paved streets, corner lot, 45x120 ft. Living room, kitchen, 2 bedrooms and bath, full basement, coal heat and 2 car garage. $6,500 with $1,100 down.
CASH TALKS
Only $6,495 will purchase this 5 rooms and bath, only 3 miles out of the city. Living room, kitchen, dinette, 2 bedrooms, bath and utilities room, oil heat, tile floors. Terms can be arranged.
4 BEDROOMS
Here is your opportunity to pick up a four bedroom home in a good location. Two bedrooms, and picture window, spacious rooms, living room with fireplace bath and storage room up. 2 bedkitchen and full bath down. Full basement with recreation room, oil heat and 1½ car garage. $13,-500 with $4,000 down.
K. G. HEMPSTEAD
102 E. Huron
FE 4-8284 Eves. FE 5-0510

CLARKSTON—2 STORY, 3 BEDroom. $2,300 Dn., MA 5-0671.

PONTIAC LAKE — 3 BEDROOM ranch, 24x50. Plastered walls, wood paneled master bedroom 12 x 22. Youngstown kitchen. Auto. washer & dryer incl., full bath & shower. Auto. oil furnace, storms & screens. School bus at door, $11,500. $2,000 down. Owner leaving city. OR 3-1679, 9328 Buckingham Dr.

UTICA, 5 RM. HOUSE, FULL bath and utility rm. Large lot, 80 ft. frontage, 297 ft. deep. Terms to suit with low down payment. Call FE 5-8422.

12 ROOM HOUSE, COLORED, close to GMC and bus line. $2,000 down. Auto. heat and hot water. See or call F. Jimenes, 18 Front.

E. J. DUNLAP
CUSTOM BUILDER
1200 Sq. ft. 3 bedrm full basement. Brick ranch home with 16 x 22 attached garage. Plastered walls, select oak Tile bath, $14,-750 on your lot. Call between 9 a.m. and 1 p.m. or between 4 & 6 p.m. FE 5-1198

2 BDRM. COTTAGE AT CASS LK. Close to school and business district. Needs some repair. Will sell for cash only. A bargain at $3,900. Excellent income property. By owner. Write Pontiac Press Box 91.

SHELL HOMES, 100 FT. LOT, near Rochester, $100 down.
GOODELL REAL ESTATE
3200 Rochester Rd.
OLive 6-0831 or STillwell 1-7181

2 BEDRM. RANCH HOME. GArage, basement, large lot. Near Drayton. Small down payment. Or will consider late model car. Or other property. OR 3-9414.

FOR SALE BY OWNER, $8,750 — $500 down. West Side 3-bedroom, 24x38, 3 lots, full basement, needs plastering and finish floors and trim to be fully completed. Call FE 4-0357 for appointment.

5 ACRES WITH CINDER block shell 28x34. The land lays good with some nice apple trees, plenty room for pony, chickens, berries and etc. Well located just 4 miles West of Waterford. Full price $3,500 low down payment to right party or will discount for cash. PAUL A. KERN, Inc., FE 2-8209.

BY OWNER
New modern 2 bedroom, tiled bath, large paneled living room, corner fireplace, oil furnace, extra lot overlooking White Lake. Owner being transferred, $10,500, terms for quick action. MU 4-9137.

ROCHESTER AREA
7 room modern home with 4 acres. $17,500.
Modern 4 room house with 1 acre, $8,000.
CHARLES MELICK
929 W. Fifth St. Rochester
OL 6-0611

For Sale Houses 43

WILL BUILD BRICK ranch-type home on your lot. $550 dn, $50 per mo. Complete on exterior. Nicholle & Harger, 33 W. Huron. FE 5-8183

3 BEDROOM SHELL, SACRIFICE for cash. Good location. FE 2-1104

TERRIFIC BUYS

RAMBLING RANCH HOME
3 bedroom ranch type with attached garage, recreation room with fireplace, wall to wall carpeting, storms and screens, Cyclone fence, excellent lawn, situated on large corner lot. In Pontiac's finest sub area. A real buy at only $13,900 with $3,500 down. Owner transferred.

WILLIAMS LAKE
60 ft. ranch type, 3 bedroom home, oak floors, plastered walls, part basement, attached 1½-car garage, large lot, 100x150 with lake privileges, just 2 blocks. Full price only $11,950, $1,950 down.

LAKEFRONT COTTAGE
High on a hill with a panoramic view of beautiful Walter's Lake rests this neat summer cottage. There are 2 bedrooms, Large living room & kitchen, ½ bath. Full screened in porch. This lake lot is 47 ft. on the water and 110 ft. deep with a natural hard bottom A-1 sandy beach and plenty of shade trees. Also dock & boat included for only $6,500. $1,000 down. It won't last long—so call today.

LAKEFRONT NEAR CLARKSTON
3 bedroom, just one year old, large living room and dining L, a neat kitchen with knotty pine cabinets, large utility room, located on a large lot, black top streets, 130 ft. of frontage on Green Lake, overlooking Waterford Hill, full price, only $12,300 with $1,950 down, $69 per month, including taxes and insurance.

Clarkston

REAL ESTATE INC.
20 S. Main Clarkston, Mich.
MAple 5-8821

OPEN

SUNDAY 2-6

3 bedroom brick ranch homes, with recreation room. Some have basements. Between Telegraph, Franklin and Hickory Grove Rds. Look for open signs.

HICKORY GROVE ROAD
Lovely 3 bedroom brick ranch in Bloomfield school

For Sale Houses 43

SMALL HOME WITH 2 LARGE bedrooms, cash. OR 3-1077.

LAKE ORION HOMES
SEVERAL CHOICE LAKEFRONTS
WALTER GREEN, MY 3-5871

2040 BELAND, KEEGO HARBOR, $4,500. 4 rooms. $400 dn. MI 8-1433 after 5.

OPEN

Sun. 1 to 6 p.m.

3932 Clintonville Rd.

Seldom do we offer such an outstanding home—a California contemporary featuring 3 bedrooms, 2 fireplaces, full basement with recreation area, 2-car garage. On a large lot.

Drive out U.S. 10 to Walton; turn right to Clintonville Rd.

WHITE BROS.

REALTORS
Phone OR 3-1295
Open Eves. 'til 9 — Sun. 10 to 6

HAYDEN

ON MICHIGAN, OH E. Blvd. Excellent 1½ story frame home on corner lot. Plastered walls, oak floors. New carpet, Venetian blinds. 3 bedrooms. Youngstown kitchen. Immediate possession. $12,600, with $2,600 down.

W. KENNETT RD. $1,500 down. Clean 2 bedroom home with unfinished attic. Oil furnace.

ROCHESTER AREA, $1,000 down. 3 lots. Good home for small family. Bath, Storms & screens. Utility room, 1½ car garage.

SUGDEN LAKE. Canal front. 5 room lake home. Brick & frame construction. Porch. Plastered walls, oak floors, oil furnace. Separate dining room, 11.4x10.6. Kitchen has snack bar, electric stove, Drapes & Venetian blinds included. $10,000 terms.

OPEN DAILY
12 TO 8 P.M.
$1,250 DOWN

See our model home today. 4 large rooms. Living room with vestibule entrance. Master bedroom 12'x13'. Modern kitchen. Custom-built cupboards. Bath. Utility. Gun-type oil furnace. Choice of 4 elevations. Copper plumbing. Privileges on White Lake.

Drive out M59 to Duck Lk. Rd. Watch for open sign. Salesman: MU 4-0858.

J. C. HAYDEN, Realtor
86 E. Walton FE 8-0441
Open Eves.; Sun. 10 to 2

4 ROOMS WATKINS LAKE, CONsider late model car for down payment. FE 4-5266.

$850 DOWN

Beautiful little ranch house on 50x183. Easy to own. Easy to pay for, $55. per month including taxes and insurance. NEED NOT be a veteran. Take Dixie Highway to Sashabaw road, turn east about 3 miles to Maybee road. You can see the models from this corner.

ANCHOR
LI 7-3800 JO 4-5777

Secluded Paradise Without Isolation

Just far enough from wonderful neighbors to really live, laugh, and be happy—3 gently rolling acres at Clarkston—Most attractive red brick ranch home, squatting atop a knoll overlooking country side. 21-ft. carpeted living room with huge wall fireplace. Paneled den with barbecue fireplace. Base radiant heat. Nice cheery kitchen. 2 - car garage attached. Immediate possession. $5,000 down.

Clear Cool Breezes & Towering Trees

Are yours to enjoy on lovely 8 acres near Clarkston. Snow white frame with black roof—3 large bedrooms, 1½ baths, paneled living room with huge log-burning fireplace. Full-size dining room, nice carpeting, good dry basement. Closets galore. 2-car garage. Fruit and berries. Only $14,000 with $4,000 down.

Giroux-Franks

GENERAL REAL ESTATE
5385 Dixie Hwy. OR 3-9701
Open until 8; Sun. 1-5 p.m.

LEAVING STATE

Beautiful lake front ranch type home. Attached garage. Large living room, 3 large bedrooms and glassed in porch. Large dining room, nice fireplace. A lovely beach; boat & dock included. better see this today. A GOOD INVESTMENT—2 family income on Marshall street. Priced to sell.

C. HOUSTON REALTY
FE 4-6331

OPEN

SUNDAY 3-5

1041 Oxford Road
Washington Park

Three bedrooms, living rm. with natural fireplace, dining room, tile bath. Basement, gas heat, 2 car garage. Low down payment.

Leslie R. Tripp, Realtor
22 W. Lawrence Street
FE 8-8161 or FE 4-4278

STOUT'S

Best Buys Today

YOUR BEST MOVE

Will be to this lovely ranch home, just two blocks from golf course. 5 rms., ceramic tile bath, full basement, 2 car garage. Oil heat, community water supply, lot approx. 100 x 200. Fruit trees on lot. PRICED TO SELL AT $12,900 with $3,000 down

WHITTEMORE ST.

Clean and neat as a pin. 6 rooms with 3 bedrooms, kit., LR, DR. Full basement with new furnace. Nice back yard. Priced at $8,900 with easy terms.

GET READY

To relax and live out just a short ways from town in this 6 room home. Large rooms, 3 bedrooms, full basement with drive in garage. Oil furnace, low taxes, $115. Large lot. IF YOU WANT YOUR DOLLARS WORTH, SEE THIS TODAY! ONLY $7,950 with $1,875 down.

LAKE LOUISE

If you like lakefront living, you'll surely enjoy it out here in our 6 room contemporary home built in '52. Spacious kitchen, 2 full baths, Roman brick fireplace. Floor-to-ceiling picture windows, wall-to-wall carpeting, patio with built-in grill. Oil heat, elec. water heater, lot 75x360'. A GOOD BUY AT $19,250 with ONLY $4,500 DOWN.

SEMINOLE HILLS

6 room brick. Full basement, attached garage. 3 br., 1 bedroom down with half bath, 2 BR. up, nice back yard. Oil furnace with steam heat. Sun parlor, large closets, breakfast nook in kitchen. Built in '27. $16,-200 with terms.

Edw. M. Stout, Realtor
Open Eves. Til 8:30 P.M.
Sunday 12 'til 4 P.M.

For Sale Houses 43

$3600, CHEAPER FOR CASH. 1764 Beachcroft, Keego. FE 5-3370.

PEARL BLDG. CO.
OFFERS FOR
IMMEDIATE OCCUPANCY

NEW 2 BEDROOM FHA HOMES

$545 Dn.

Just a few left to go at this unheard of low low price.
FE 5-7923 1:30 to 5:30 pm.

OPEN

272 Oakland Ave.
2 TO 7 SUNDAY

½ block NORTH of Pontiac Administration Bldg.
Beautiful large BRICK home with TILE roof
Center entrance to a Wide Hallway
Living Room with Fireplace and Open Music Room on the Right
Dining Room and Large Kitchen on the Left.
Four Bedrooms, Bath and Sunroom upstairs.
GAS "HOT WATER" HEAT
IDEAL FLOOR ARRANGEMENT FOR A:
PRIVATE HOME
DOCTOR'S CLINIC
RESTAURANT
"SEE IT SUNDAY"
"NO OBLIGATION"

H. W. Bigelow

594 W. Huron St.
FE 5-5492 or FE 5-8845

COLORED

Midway St., 6 rooms, 2-car garage.

Nevada St., $59 per month.

Midway St., 6 rooms, full basement.

Midway St., 6 rooms, gas heat.

ROB'T CHAPIN, BROKER
OR 3-1223 OR 3-7014

IDEAL FOR YOUNG COUPLE. Attractive 5 room home in city. Excellent condition. Full basement painted. Oil heat. Combination storms and screens. Venetian blinds, rugs. 1½ baths. Immediate possession.

WILLIS M. BREWER
55 N. Parke FE 4-5181
FE 8-0638 MA 5-7581 FE 5-7704

G.I.s

3-Bedroom Homes

ONLY

$200 DOWN

PLUS MORTGAGE COSTS

Check These Features

50 ft. lots, 20 ft. living room, oak floors, wardrobe closets, tile bath, automatic heat, city sewer and water, close to everything.

You Can't Find a Better Buy

PAYMENTS

AS LOW AS

$67 Per Month

INCLUDES EVERYTHING

Model Open

DAILY AND SUNDAY

881 STERLING. Drive out north Perry ½ mile past Montcalm and East Blvd. to Madison, turn right 1 block to Sterling.

Castell Realty

95 Oakland FE 5-9459

SYLVAN LAKE VILLAGE

Sam Warwick has several ranch type homes with basements 3 bedrms, massive fireplace, Crosley kitchen, gas heat, 2 car garage, City sewer and water. Privity beach. Price $25,000 up. Open Sundays. On Cheltingham Rd., or call for appointment FE 4-5090.

ROCHESTER

3 bedroom contemporary, with all built-in kitchen, 1½ baths, covered patio, 2 car carport with storage cabinets. See it today in Judson Park on Adams, 1 mile north of Pontiac.
FRANK SHEPARD OL 1-7311

WILLIAMS LAKE

By owner, 2325 Maplecrest, Log cabin, full basement and rec. rm. Auto. heat, hot water, $1,500 down. Inquire 2642 Maplecrest, OR 3-4084.

Remodeled Farm House

2 acres, 5 bedrooms' new modern bath, basement, Colonial style, 46 ft. across front with center entrance. Large light rooms, garage and chicken house. 10 miles north of Pontiac, only $10,500 will consider car, home as trade.
THELMA M. ELWOOD
REALTOR
5143 Cass-Elizabeth Rd.
FE 5-1284 or FE 4-3844

BY OWNER

2 bedroom home on large corner lot, 1½ car garage, auto. gas heat, tiled bath, 6 closets sliding doors. Storm sash and storm doors. Just inside city limits, in Walton Heights Manor subdiv. 1 block from school and bus line. All this for only $1,500 down. 2596 Walnut Rd. FE 8-3003.

NICE 2 BEDROOM BUNGALOW on Liberty St., full basement, gas heat, completely furn. Only $10,-500.

4 rooms and bath near Wisner School, a real buy $1700 down.

A lovely 5 room, with 2½ beautifully shaded lots, priv. on Macday and Williams Lk.

3 bedroom brick in Washington Park, carpeted, full basement, gas heat. This home has everything for the particular buyer.

4 family income, furn. Over $300 monthly income, $15,000 with $2,-000 down.

Plenty of other houses and incomes.
P. W. DINNAN
68 W. Huron FE 4-2577
Open Eves.

4 BEDROOM HOME IN OTTAWA Hills. New 3-car garage, blacktop drive. Timken oil heat. Down payment, $3,700. Bal. on land contract, $11,372.16. Payments, $70 a mo. No Realtors please. FE 4-3798

$750 DOWN

3 bedroom modern with full basement, large lot, Drayton Plains area. Quick possession. $75 monthly.

ARNOLD
REAL ESTATE
210 S. TELEGRAPH RD.
FE 5-0676 FE 5-5783

WEST SUBURBAN

Five room, two story, off Hospital Rd. Full basement, three bedrooms, part bath, stoker furnace and a beautiful cabinet sink in kitchen. House needs some finishing inside. 200 ft. street frontage and only $6,500 cash.

LAKE PRIVILEGE

New 5 room, three bedrooms, all modern, 60 ft. lot near Elkhorn Lake with Venetian blinds all through and a real buy with $750 down.

CRAWFORD AGENCY
53½ W. Huron St. FE 4-1549
Evenings, FE 2-1317
or MY 3-1143

OPEN

1 to 5 Sun.

3 BEDROOM

Ranch home with 25 ft. living room, huge 10x15 kitchen. Tiled bath. Attached garage. Owner wants to sell — so priced at only $13,500, terms.

LADD'S INC.
1121 Orchid, off Pontiac Lake Rd.
OR 3-1231

For Sale Houses 43

4 ROOMS AND BATH, BASEMENT. Small down payment. 5740 Aylesbury, Crescent Lake between 6 and 9 p.m. FE 8-3254.

Near Silver Lake

63 ft. brick ranch home, 2 yrs. old, quality custom built, 6 large rooms plus 1½ baths & 9 closets, many extras, 2 car attached garage. Large landscaped lot, adjoining golf course, lake priv. 2410 Anders OR 3-8689 after 6:00 p.m.

NEW 2 BEDROOM FRAME HOME ½ block off Cass-Elizabeth Rd. Plastered walls, hardwood floors, decorated, just a few steps from swimming beach and bus line. Full price $11,900, $1,900 down. Easy monthly payments.

RED HORSE CORP.
5019 Cass-Elizabeth Rd.
FE 2-6179

Nothing Down

Will build 2 or 3 bedroom starter home with basement, on your lot, wiring included. Small down payment, will build on my lot. Don McDonald, OR 3-2837.

MODEL OPEN 1-8 DAILY & SUN. 3 BDRM BRICK RANCH, $13,990 270 FERNBARRY AT ELIZ. AND SCOTT LK R.D. TURN RIGHT MELJOY REALTY FE 3-9799

LISTINGS WANTED
MYERS REAL ESTATE, FE 4-4978

INCOMES

5 rooms and bath on each floor. Divided basement, 2 gas furnaces. Favorable terms.

East side 4 family showing monthly income of $260 in good condition. Only $1,300 down.

EXCELLENT 2 FAMILY close to downtown area. 4 rooms and bath on each floor. 2 lots and 2 car garage. Full price $9,950. $1,-950 down.

J. A. Taylor

REALTOR 100 Oakland Ave. INSURANCE FE 4-2544
Open Evenings Free Parking

DORRIS

MULTIPLE LISTING SERVICE

OFFICE OPEN
SUNDAY 1-5

BEAUTIFUL COUNTRY HOME WITH INCOME

A lovely home in the country, among spreading shade trees and rolling lawn, constructed of brick frame and stone, many unique features, five exceptionally large livable rooms, massive stone fireplace, oil a.c. heat, beautiful carpeting, also 4 car garage, with beautiful modern-to-minute four room apt. above, with its own heating system. Renting $65 mo. This property we are proud to show.

MODERN HOME $1,500 DOWN
ACRE LAND $7,975

Located near Scotch and Union Lake, attractive frame five room modern bungalow with basement, furnace, stairway to floored attic, beautiful living room 11x18, lake privileges, possession 14 days.

INVESTORS

There is no question in my mind but this large modern six room home, located on Telegraph Rd., is an exceptional long term investment for future business location. Price is only $7,325 with $2,500 down and $50 month. Needs some work, but would rent for $75 mouth

BEAUTIFUL BUNGALOW
$1,000 DOWN

Practically brand new, four lovely neat and clean rooms, new aluminum storms and screens, nicely landscaped yard, just off Baldwin Ave. Total price $8,474.

DORRIS & SON REALTORS
752 W. Huron Phone FE 4-1557

KNUDSEN

S. Bloomfield Highlands

Distinctive brick home including breezeway and 2 car garage with paved drive. Built in 1950, home has den and powder room on the 1st floor. Carpeted living rm., dining rm., hall and stair. Fireplace. 2 cheerful bedrooms and bath on the second floor. Full basement has asphalt tiled floor. Well landscaped yard is really a dandy. Priced at $25,000 with excellent terms. Call me for an appointment.

WM. H. KNUDSEN
REALTOR
810 Pontiac State Bank Bldg.
Phone FE 4-4516

OPEN

SUNDAY 1-6

925 Canterbury

WASHINGTON PARK, PONTIAC

See this outstanding 3 bedroom brick ranch. Full basement, very nicely decorated. If you are looking for a nice home, this is it! $3,100 down and it's yours. Come out and see for yourself. DIRECTIONS: out Orchard Lake to Berwick Blvd.; left to Canterbury to 925.

OFF WEST HURON

Close to General Hospital, schools and bus line. Lovely 5-room bungalow with full basement, drapes and rugs included. Neat and clean. 2-car garage. This is a real buy for $9,950 with $2,500 down and immediate possession.

NEW HOME

Drive by and see them, located at 78 Cadillac St., $1,300 down; 21 East Colgate, $1,100 down; 22 E. Longfellow, $1,800 down; 68 N. Jesse, $2,000 down; 34 N. Shirley, $1,300 down. We have newer 2 older homes priced from $1,250 to $35,000. Give us a call.

JIM WILLIAMS
REAL ESTATE INSURANCE
1219 Baldwin Avenue
Open Daily 9-9; Sunday 10-6
FE 4-0547 FE 4-0841

OPEN HOUSE

3 BEDROOM STARTER HOME WITH FULL BLOCK BASEMENT. ROUGH WIRING, AND MASONRY CHIMNEY. WOODED LOT WITH LAKE PRIVILEGES ON WILLIAMS LAKE. ONLY $350 DOWN.

F. C. Wood Co.

REALTOR OR 3-1235
Corner Williams Lake Rd. & M59

Special

FOR COLORED

LARGE 4 ROOMS & BATH FULL BASEMENT, HOT AIR FURNACE, GAS HOT WATER, 1½ CAR GARAGE ON PAVED STREET, JUST OFF S. PADDOCK. PAYMENTS JUST $55 MONTHLY WITH ONLY $750 DOWN.

Leslie R. Middleton
FE 7-0986 BROKER FE 4-3941

BRICK DUPLEXES

We are offering 2 ultra modern duplexes, the finest of construction, oak floors, ceramic tile baths, 34x64 on foundation with FULL BASEMENTS, oil heat, 8 rooms and 2 baths each large rooms, storm sash, each one on lot 120' wide and 100' deep. A money maker for the right person. Income per annum $3000. Priced at $28,500 with very reasonable terms. PRICED TO SELL AT BELOW REPRODUCTION COSTS.

Edw. M. Stout, Realtor
77 N. Saginaw St. Ph. FE 5-8165
Open eves till 8:30 P.M.

For Sale Houses 43

WILSON

Rochester and Sutton Rds. 20 acre farm home, 4 bedrooms. Live stream, Bear Head Club. $16,000. $500 down. Roughed-in 2 bedroom home, on 2 lots at Oxbow Lake. $5000 total price.

WE TAKE LISTINGS OF ANY KIND
Open Sundays
HARVEY WILSON, BROKER
821 W. Oregon St. Lapeer
CALL J. HART FE 2-9657

NEAR ROCHESTER ON ½ ACRE, 2 bdrm. modern brick with basement. Radiant heat. Tile bath and kitchen. Recreation room with fireplace. Many other fine features. OL 1-6438. By owner.

JACK LOVELAND

2188 Cass Lake Rd., Keego Harbor
FE 2-4875; FE 4-1661

OPEN

1 to 5 Sun.

BRICK RANCH

A beautiful 3 bedroom home. Ceramic bath. 2 fireplaces. Full basement. Attached garage. On a 100 ft. lot. In a new neighborhood. A must on your list! Priced to sell at $17,500, terms

LADD'S INC.
1278 Hira St., off Pontiac Lake Rd.
OR 3-1231

MIDDLETON'S

Best Buys

Large 5 room & bath plus utility, hardwood floors, plastered walls, on large landscaped lot, 750x150. Located 3 miles west of Pontiac with lake privileges. Only $950 down.

Leslie R. Middleton
FE 7-0986 BROKER FE 4-3941

$300 DOWN

New 3 bedroom house with basement, unfinished interior, large lot. Lake privileges, OR 3-2837.

FOR SALE: YEAR 'ROUND MAsonry waterfront home. 37 ft. x 43 ft. Heat, hot water, fireplace. 3 miles to Pontiac. Under $1,000. 4211 Myers, at Sashabaw on Oakland Lake. Open Sun. VErmont 6-5305.

3 BEDROOM BRICK

1½ ACRES — Near Rochester Rd. & Auburn, $3500 will handle, beautiful large rooms, fireplace, carpeting, garage, work shop, chicken house and more. CALL NOW.

$1,800 DOWN

3 BEDROOMS — gas heat, recreation room, hobby shop, storm & screens, 2-car garage, near Auburn & E. Blvd.

J. R. Hiltz

Realtor
1011 W. Huron FE 5-6181
Open 9 to 8

BROWN

$1,250 DOWN—Brand new 3 bedroom ranch style starter home. Exterior all completed. Cedar shake siding, plywood floos. 3 pc. bath, well, septic, wired, auto hot water, kitchen sink and all interior studding. One acre of land. Located between Oxford and Orion, priv. on Clear Lake. Lovely sub, with all large lots.

$1,200 DOWN—Located near Eliz. Lake Estates. Four room bungalow. Large 80x180 ft. lot. Only two blocks from school. Low monthly payments

$9,200 RANCH STYLE—FOUR bedroom bungalow. Excellent condition. Numerous cupboards and closets. Automatic heat. Carpeted living room. Truly a good home. Lot 60x216.

$31,950 DONELSON PARK—Choice west side location. Four bedroom ranch. Also lovely den, two complete baths, fireplace. Marvelous 24 ft. kitchen with built-ins galore. Two car attached garage. Lovely exterior of white siding combined with ledgestone. Exceptionally large lot. Complete with aluminum storms and screens.

$8,200 CASH—Four room bungalow. Oil furnace, carpeted living room. House in excelent condition. New two car garage. Easy terms.

L. H. BROWN, Realtor
1362 W. Huron Ph. FE 3-4810
Multiple Listing Service

OPEN

2 TO 6 SUN.

3588 LOTUS DR., WILLIAMS LAKE RD. TO MACEDAY, WEST TO LOTIS

Only $9,500—Terms, too

2 Br. Elec. range and dishwasher. Lg. L. R., basements, oil heat. Beautiful hillside lot, 80x280. Good home choice. Vacant See it sure.

A. G. ELLIOTT & SONS
N'WESTERN AT MIDDLEBELT
FE 8-1134 MA 6-2503

MULTIPLE LISTING SERVICE
OPEN EVENINGS & SUNDAYS

$8,500 LAKE FRONT

Recently remodeled 4 room modern cottage, fireplace, nicely furnished, sandy beach, exceptional buy, only $1,500 down.

4% GI

Near Pontiac Motors. A well built 2 bedroom bungalow, full dry basement, recreation space, smooth plastered walls, knotty pine dining area, convenient kitchen, oak floors, newly decorated.

UPPER STRAITS LK.

Off Commerce Road, 7 room brick colonial recently remodeled and decoraied, an unsual buy at $20,000.

HOME MART

REALTY CO.
1062 W. Huron FE 5-9407

SLICE OF HAM



For Sale Houses 43

BY OWNER, 4 RMS., UTILITY rm. bath, fenced-in yard. West of Pontiac. Phone, FE 8-2622.

BRICK $10,975
CEDAR SHAKE $9,975

Let us build you a beautiful 3 bedroom ranch home 24 x 38 on foundation, including marble window sills, oak floors, plastered walls, beautiful basement with oil a.c. heat, at the above prices. Plans in our office, changes made to your specifications. We will recommend our builder to be reliable and conscientious. Phone us for further details; do not feel obligated

DORRIS & SON REALTORS
752 W. Huron Phone FE 4-1557

100 YR. OLD REMODELED FARM house, Walnut Lake Rd. nr. Orchard Lake Rd. Beautifully landscaped, 3 bedrooms, one with fireplace. Knotty pine kitchen and porch. Dishwasher, disposal, guest house, stables. Owner moving out of city. Immediate occupancy on 1 acre, $31,000. On 4 acres, $36,000. MA 6-2730.

8 FAMILY INCOME

West side location on paved street gross income approximately $500 monthly. Will consider trade. Call for details.

R. D. RILEY, BROKER
509 Elizabeth Lake Rd. FE 4-1157

11 ROOM HOUSE, 22 MATTHEWS. Come between 6 p.m. and 8 p.m.

SMALL 4-ROOM HOUSE, NEAR Auburn & East Blvd. Needs some repair. Bargain for cash. $1,500 full price.

TWO FAMILY BRICK

Near High School. Stoker furnace, new water heater, large corner lot. Garage. $11,500. Terms.
PAUL M. JONES REAL ESTATE
832 W. Huron Ph. FE 4-3508

O'NEIL

MULTIPLE LISTING SERVICE

OPEN

SUNDAY 2 to 5

1210 ORCHID. All the things you've dreamed of are in this grand 3 bedroom better quality ranch home. Philippine mahogany paneling in the enormous living room. 1½ baths, a fireplace. Finished rec. room. Hot water heat. You really owe it to yourself to look at it over! Telegraph to Pontiac Lake Rd. Pontiac Lake Rd. to Orchid, right to property. FE 4-0995.

OPEN

SUNDAY 2 to 5

5045 SASHABAW ROAD — Brand new 2 bedrms. FHA Spacious living room has 9 ft. picture window, vestibule closet, pleasant kitchen, metal cupboards, double drainboard sink, full bath, Delco forced air furnace, painted walls throughout. Total price $7,650. Only $1,-350 down includes all closing costs. Drive out Dixie to Sashabaw road (in Drayton Plains). Turn right to model. Other locations available.

OFFICE OPEN SUNDAY 1-4

DONALDSON PARK — Colonial home, center hall plan 20 ft. living room with fireplace. Just right dining room. Large kitchen & breakfast nook. ½ bath, down, plus screened patio. 3 bedrooms and ceramic tile bath up. Good basement, oil heat. Garage — large 100x 150 shaded lot. At a down to earth price. Possession September 1st. Terms can be arranged. Hurry!

OFF JOSLYN—G. I. resale. $1,480 down, an opportunity to buy a 1 floor, 3 bedroom home. Just 1 year old. Screens and storms and fully insulated for your comfort and economy. Large utility room. Take advantage of the 4½ per cent interest rate. Go now for appointment.

OVER 100 FT. OF WATER FRONTAGE — On Oakland Lake. 3-year-old Cedar Shake bungalow. Large living room & dining el are very pleasant. View of water from the picture window. Kitchen has nice eating nook and ample cupboards. Divided basement, with walk out door to lake. Timken oil heat. Garage.

ST. MIKE'S DISTRICT — 8 room home, possible income, full 5 rooms for the owner; 3 rooms for rental. Yes, stove and refrigerator stays. Full basement with oil automatic furnace and automatic water heater. This home is located 1 block from St. Mikes' and 1 block from Baldwin School; city bus service at the door. Low, low price! $8,950 for immediate sale.

$1,300 IS THE DOWN PAYMENT on this nearly new home. Large living room, double sink in the modern rooms, hardwood floors. Large utility room. Close in West suburban with lake privileges.

RAY O'NEIL, Realtor
262 S. Telegraph Open 9-9
Phone FE 3-7103 or OR 3-2934
Co-operative Real Estate Exchange

SHELL HOME

42 ft. ranch style. We build on your own lot. We can finance the finishing for you. See our model today.

GOODELL

3200 Rochester Rd. near Auburn.
OL 6-0831 STilwell 1-7181

COLORED

FRANKLIN RD.

Ideal for large family, 3 bedrm. older home in good cond. Big shady yard. Fruit trees and garden area. Close to schools and bus.

WILLIS M. BREWER
55 N. Parke FE 4-5181
FE 8-0638 MA 5-7581 FE 5-7704

For Sale Houses 43

$250 DOWN
Plus Costs

NEW 2 BEDROOM G.I. — OAK FLOORS, TILE BATH, PLUSH DOORS, AUTOMATIC OIL HEAT, BIRCH CUPBOARDS, GOOD NORTH END LOCATION, NEAR SCHOOL, STORES, AND BUS. FULL PRICE, $8,850.

RAY O'NEIL, Realtor
262 S. Telegraph Rd. Open 9 - 9
FE 3-7103 or OR 3-2937

BY OWNER

3 bedrm. home on 2 lots in city. Large 26 ft long living rm. with ledgerock fireplace, and wood panelled walls. Hot water, baseboard heat. Full basement. A screens & storms & awnings and many extras. Only 3 yrs. old. A real buy at $3,000 down. FE 2-2720.

NICHOLIE

NORTHWEST SUBURBAN

5 RMS & bath, full bsmt., oil AC heat, insulation, storms, screens. 2½ car garage, beautiful lot 150x200, paved drive, $16,000. Very good terms.

WEST COLUMBIA

Only $6,500 for this nearly new 2 bedrm. home with full bath, large living rm. & kitchen. 60 ft. lot. Low down payment & $65 mo.

CLOSE IN 8 RMS.

For the larger family or for 2 families. Has full bath, bsmt., furnace, insulation, storms, screens, garage, corner lot. Only $10,-000. Takes $1500 dn. & $80 mo.

FURNISHED RANCH HOUSE

Owner transferred. Must sell 3 bedrm. home. Large living room, large kitchen, full bath & utility. Built in '55, & modern to the minute. Bargain priced at $12,-300. Takes $2,100 dn. & $72 mo. inc taxes & ins.

SMALL FARM - NICE NEIGHBORS

You'll like this neat, clean 5 rms, plus full bath & laundry room, 2½ acres excellent garden loam, stream at rear. Also a good bldg. for a pony or chickens. House wired for electric stove & dryer & plumbed for auto. washer. Handy to school. $9,500, $1,500 dn. & $75 mo.

NICHOLIE

& HARGER CO.
33 W. Huron FE 5-8183

$650 DOWN

For this 3 bedroom shell home. Many things included. On a 100 x 150 ft. lot.

LADD'S, INC.
OR 3-1231

ANNETT

OFFERS

In Clarkston

$9450—4 room modern
$12,600—6 rooms, 1½ baths
$14,900—5 rooms, close to school
$15,950—7 rooms, 2 baths
$18,900—6 rooms lake privileges
$21,500—tri-level. Lake privileges.
$22,500—6 room brick—lake front

Drayton Plains—
$2,100 Down

5 room home built in 1955, on lot 70 x 384. Large kitchen with eating area, utility room with gas heat and wired for dryer. Aluminum storms and screens. Total price, $12,600.

On White Lake

2 homes. Large home having 9 rooms, stoker steam heat. 4 room modern small home. Large lot, with excellent frontage on lake. ½ mile off M59. $25,000, terms.

Roy Annett Inc.

REALTORS
28 E. Huron FEderal 8-0486

Open Evenings and Sunday 1-4

OPEN

SUNDAY 2-6

1212 CASS LAKE RD.

3 bedroom brick ranch type bungalow with full basement, has attached 1½ car brick garage, oak floors, tile bath, wardrobe closets, birch cupboards, auto. heat and hot water, plus many other conveniences. Priced at only $14,-900. HURON TO CASS LAKE RD. AND RIGHT TO OPEN SIGNS.

OPEN

CUSTOM BUILT NEW HOMES

1097 HIRA STREET
SUNDAY 2-6 P.M.

3 bedroom ranch type brick bungalow with full basement, plastered walls, ceramic bath, slate entrance. Vent fans in kitchen and bath are only part of the modern conveniences in this home. Priced at under $13,500. In good suburban location. Other sizes to show. NORTH TELEGRAPH RD. TO PONTIAC LAKE ROAD, TURN LEFT TO HIRA AND RIGHT TO 1097.

George R. Irwin

REALTOR 269 Baldwin Ave.
FE 5-0101 or FE 8-0595

BARGAIN—BARGAIN

SHELL HOME WITH BASEMENT, WELL & WIRING. 60x156 IN TOWN FULL PRICE ONLY $4,250, $40 PER MONTH

R. J. VALUET, Realtor
345 OAKLAND AVE. FE 5-0693
MULTIPLE LISTING SERVICE

For Sale Houses 43

BY OWNER. 2 BDRM. RANCH. Near Waterford High. Lot 80x145. $9,200 with $1,200 Dn. $55 Monthly. OR 3-5284.

A NICE 4 BEDROOM INCOME bungalow oil heat, lot 80x120, good location. Reasonable down payment. Call FE 4-1156. After 3 o'clock.

$750 DOWN, 2 BEDRM. HOME, full basement. 1½ car garage, call FE 5-1629.

UTICA—OWNER, NEW HOME 2 bdrm., tile plc. window, lge lot, $8,000. $50 Mo. or $7,500 for cash. Terms. 46449 Schimmel, Utica. RE 9-8957.

BY OWNER, LEAVING STATE. 2 bdrm house and 5 lots. Full basement. New coal furnace. Plenty of trees. $10,900. 3172 Donley, Auburn & Crooks Rds.

NEW 4 ROOMS AND BATH, PRACtically finished. ½ blk. off Sashabaw and 1 blk. from Oakland Lk. Low down payment. Pvt. owner. Call FE 4-7585.

INCOME

NEAR UNION LAKE

9 rooms with 2½ baths for a large family or with income possibilities having separate ent's. to a 4 room apt. upstairs with a large tiled bath, stove & refrigerator included. Also the basement is finished in knotty pine & partitioned off with all tiled floors. There is also a large utility room with washer & dryer. Tiled floors and decorated. 5 large rooms and bath on main floor. The bath is ceramic tile. 2 large bedrooms with abundance of closet space. Also a 4 car attached garage. Water softener. Large electric hot water heater. Hot water radiant heat. New pump and plumbing of the latest type. New aluminum storms & screens. Also included is a like-new power mower to cut the nice large lawn on a 100x700 ft. lot. This beautiful home is located near Union Lake. Owner says sacrifice at $23,500 with only $4,-000 down. Possession in 15 days.

WHITE BROS.

REALTORS
Phone OR 3-1295
Open Eves. 'til 9 — Sun 10-6

IMMEDIATE OCCUPANCY. 2 BEDrooms and den area. New FHA insured, auto. heat, Youngstown sink and cabinet. Near grade school, high school and shopping. Only $750 down plus costs. Monthly payments $62 including taxes, insurance etc. Model open Sat. and Sun. 1 to 6:00, at 846 Emmerson, off Perry street or phone FE 8-5501.

NEW 3-BEDROOM, TRI-LEVEL, beautiful wooded lot (½ acre), ideal for executive or professional person. Open Sunday for your inspection, 2 to 6 p.m. 440 Kindry, Bloomfield Twp. off Square Lk. Rd.
AL NEERIEMER, REALTOR
LI 5-9000 Royal Oak

2-YR.-OLD 3 BEDROOM BRICKcrete. Oak floors, knotty pine cupboards. Storms and screens. Tile bath, 78x136 ft. lot. 3557 Frankman Ave., Drayton Plains. OR 3-7569.

BY OWNER: LAKE PRIVILEGES. Vacant. Open Fri., Sat. & Sun. 12 to 7 p.m. Corner house. Extra lot included. 2 bedrooms, large kitchen, extra-large living room with picture window, all tile bath, utility, washer and dryer included. Glassed and screened heated large porch. New gas heat, screens and storms. 1½ car garage. Landscaped. Barbecue. $12,-900, terms. Located at 4754 Elizabeth Lk. Rd.

NOW See This!

BUILDERS!

HOME SEEKERS!

Inspect this starter home!

Built on your lot or ours.

Meadowood Subdivision

OPEN

SUNDAY 1-6

FEATURING
FULL BASEMENT
2'x10' FLOOR JOIST WITH SOLID FLOOR BRIDGING
3 IRON STANCHIONS
1x6 SHEETING
1x6 ROOF BOARD ON 45 DEGREE ANGLE
CROSS VENTILATION IN ALL ROOMS
3 BEDROOMS
DROP CEILING IN BATH
ATTIC AIR VENTS IN CORNICE ON 4 SIDES
30" OVERHANG

WIDE SURVEY PLACES THIS HOME AS ONE OF THE OUTSTANDING, STRONGEST, NEAT BUILT HOMES IN THE U.S.A. TODAY.

EXCLUSIVE AGENTS FOR SECTIONAL HOUSING MANUFACTURING CO.

MAHAN

REALTY CO.
1075 W. Huron St.
FE 2-0263
NEXT DOOR TO BRANCH POST OFFICE

WATERFORD

Built for comfortable living. 3 bedroom, spacious living room, kitchen & tile bath. Full bsmt., with rec. room. Big corner lot. $13,150.

3 BEDROOM
WEST SUBURBAN

You must see this very attractive home. Plastered walls, oak floors, full bsmt., with recreation rm., 1½ car garage. Spacious landscaped lot, 75x174. 2 blks. from school. $14,500.

PERFECT FOR THE CITY GARDENER

Well-kept 1½ story frame. 150 feet frontage on good residential street. Quick possession. Priced to sell.

John K. Irwin

REALTOR
Since 1925
313 W. Huron Street
Phone FE 5-9447; Eves. FE 5-4846

$450 DOWN

TO G. I.

Including mortgage costs moves you right in. 30-day possession. 100 ft. lots and paved streets.

3 BEDROOMS
2 BATHS

ONLY 4 LEFT

Located in CLARKSTON, next to school, on Waldon Road.

WM. A.

KENNEDY

REALTOR
3097 W. Huron FE 4-3569
Open Evenings 'til 9

For Sale Houses 43

$100 DOWN

2 BEDROOM STARTER HOME IN CLARKSTON COMPLETE ON EXTERIOR ONLY. BIG LOT.

F. C. Wood Co.

REALTOR OR 3-1235
Corner Williams Lake Road & M59

SUSAN LAKE, 9845 NORMAN. Year round, partly finished. No reasonable offer refused. COngress 4-2971, Warren, Mich.

Templeton

5 ACRES

Clarkston area. 5 room, modern and extra large utility room. New forced air furnace. New hot water heater. 165 ft. frontage on M15. $9,950 with reasonable down payment. Immediate possession.

VACANT

5 ROOM modern. 2 bedrms. Full bath, newly decorated kitchen, with dinette space. Dining room, and large living room. Front porch. Full basement, sewer and water. New cedar shakes on outside. Nice 2-car garage. Close to schools and stores. $8,950 with $1,000 dn. Immediate possession.

KEEGO HARBOR

5 room modern. Plus breakfast room and glassed - in front porch. Can be used as a 3rd bedrm. Full basement, and 2-car garage. Priv. on Cass Lake. A good buy. Only $850 down.

K. L. Templeton, Realtor
2339 Orchard Lake Rd. FE 4-4563
FE 2-9502 after 6.

MULTIPLE LISTING SERVICE

OPEN

2 to 6 P.M.

COME OUT

And see for yourself the value in these streamlined brick shells on lot of your choice. LOW, LOW Down payments.

Directions: Out Joslyn Rd. 3 miles north of Walton to Hammerslea Rd., left to model.

Edw. M. Stout, Realtor
77 N. Saginaw St. Ph. FE 5-8165
Open Eves 'Til 8:30
Sunday 12 to 4 P.M.

OPEN

SUNDAY 2-5

3822 Beechgrove

3 Bedrooms

With a basement and all the extras. Plastered walls, gleaming oak floors, Delco oil heat, storms and screens with the new sliding windows. Ceramic tile bath and a host of other wanted features. Lake privileges too, on Elizabeth Lake. Builder will accept your home in trade. M59 to Elizabeth Lake Rd., west ¾ of a mile to Roslyn. Follow sign.

OPEN

SUNDAY 2-5

331 Elizabeth

For Sale Lake Prop. 44

LAKE ORION

6 room, semi-lakefront, auto. oil heat. Very modern, nice wooded lot, furn. or unfurn. Sacrifice by owner. Full price, $8,450. Terms. MY 3-2880.

TRIPP

Brick Lake Front

Located in a most desirable neighborhood. 3 bedrooms, library, large kitchen, dining room, recreation room. Wooded lot. 2 years old—priced far below today's costs. Phone for details.

Leslie R. Tripp, Realtor
22 W. Lawrence Street
FE 5-8161 or FE 4-4278

UPPER LONG LAKE WEST Bloomfield Twp. Beautiful high building site, with view of entire lake. Owner must sell. Phone OReenleaf 4-3142.

COTTAGE AND FIVE LOTS ON Walters Lk. Priced at $7,600 with $1,500 down. H. C. NEWINGHAM, BROKER, 1925 Auburn Rd. FE 8-3002 or FE 4-9843.

LAKEFRONT

4½ room 1½ story year around home. Fireplace. Basement. Automatic gas heat. Furnished. Good beach. Shaded lot. An excellent buy at $11,000 with easy terms.

LAKEFRONT

2 bedroom cottage. Close to paved road. Fireplace. Now is the time to buy. $9500 with terms.

LADD'S, INC.
OR 3-1231

SCOTT LAKE

Beautiful lake front home with 6 large rms. and 4 rm. apt. on second floor level. Completely redecorated. 2-car garage, well landscaped lot. Will consider selling leasing or trade. For complete information ca.l

RUSSELL A. NOTT, REALTOR
170 W. Pike FE 4-5905

LAKEFRONT YEAR - 'ROUND home. With income apartment. 317 N. Shore Lake Orion. Available immediately.

BEAUTIFUL 85 FT LAKEFRONT lot on Wolverine Lake. $4,950 with $1,450 down. Hannan. LI 4-4900

¾ ACRE LAKE FRONTAGE

Carpenter Lake. $4,450 — $950 down. ARNOLD REAL ESTATE. 210 S. Telegraph Rd. FE 5-0676; FE 5-5783.

OPEN

SUNDAY 2 TO 5

Sylvan Lake Front

2737 Sylvan Shores Dr. New Roman brick ranch home, long and low with attached 2 car garage. Custom built last year by an exacting owner. Large living room with dining L — raised fireplace with flagstone ledge, model kitchen 3 extra size bedrooms, 1½ vanity tiled baths, recreation room with fireplace and screened lake view porch. All Peterson Glide Thermopane windows. All carpeting and extras. Gentle slope to sand beach. Near Donelson and St. Benedict Schools and church, off Voorheis Rd. Ask for Mr. Kinzler, FE 2-0829.

OPEN

SUNDAY 2 to 5

Watkins Lake Front

Modern brick bungalow—6 extra size rooms and large glassed and screened porch. 2 fireplaces, high light basement for recreation, oil furnace, 1½ car garage, shaded lot and excellent sand beach. Price $19,500, terms. Ask for Mr. Flynn, ph. FE 2-7363.

OPEN

SUNDAY 2 to 5

Indian Village

139 North Genesee. Lifetime all white aluminum siding on this spacious 1½ story Colonial. 22 ft. living room 3 bedrooms and tiled bath. Nicely decorated and mirror-like oak floors. 2 car garage. Possession Sept. 1st. Price $13,750, easy terms. Ask for Mrs. Heller. Phone FE

JOHN
KINZLER
REALTOR
670 W. Huron St.
Phone FE 4-3525 or FE 2-0829
Multiple Listing Service

For Sale Resort Prop. 44A

GRASS LAKE, NEW CABIN, large lot. Center resort area, adjoining state forest. Good hunting, fishing. Near Skeels, north of Gladwin, $995. $100 Dn., $25. Mo. Jerry Morrow, Gladwin, Mich.

Scenic Cambridge Acres

Lakefront lots. A new well-restricted subdivision on W. side of big and little School Lot Lakes.

$1,450 UP

20 per cent dn. Swimming, boating and wishing. Take M59 to Milford Rd., turn right on Milford Rd., to Rose Center Rd., W. on Rose Center Rd. ¾ mile to Cambridge Acreage. Agent on property Sat. & Sun. 12 to 6 p.m.

H. M. SELDON CO.
KEnwood 5-2200 or FE 5-5715

For Sale Resort Prop. 44A

4 ROOM CABIN, NEAR GRAYling and Au Sable River. FE 5-1637 or FE 4-1216 evenings.

HUNTER'S CABIN

16x23 ft. near Grayling, ¾ acre lot. $1,000 full price.

80 ACRES

On main road 13 miles N. of Pontiac, terms.

CUCKLER REALTY,
236 N. Saginaw
FE 4-4091

For Sale Lots 46

MONTICELLO

4 DESIRABLE LOTS. 40 x 130 FT. City water, gas & sewers, black topped street. Call KEnwood 7-0758 or VI 8-9550.

Ranch Home Site

150x275 ft. on Walton Blvd. among fine homes. $1,250 down. Giroux-Franks. 4395 Dixie Hwy., Drayton Plains. OR 3-9701.

80 x 180. WOODED, PRICED right at $2250.

100 x 150 with paved street. $150 down.

100 x 150. North side. $120 down.

Nearly 4 acres with stream. $500 down.

4 acres wooded. North side. $2750.

100 x 150. For quick sale $75 down.

115 x 312. Lake privileges. $400 down.

100 ft. business frontage. M24. $500 down.

1 acre with 150 ft. frontage $750 cash.

LADD'S, INC.
OR 3-1231

TWO LOTS, 50X168 FT. ON EAST Blvd. Phone FE 4-4301.

FOR SALE: LOT NO. 38. MERRIMac Subdivision. Write Arthur L. Tray, Columbia City, Indiana. RFD 3.

FOR QUICK SALE

Approx. 1 acre located on Belaire off W. Long Lake Rd., east of Middlebelt. For app't. call FE 2-6321 5 to 6 p.m. or ph. Flint, CEdar 3-6080 7 to 9 p.m.

BY ALL MEANS SEE
CHEROKEE HILLS!

You'll like the advantages its restrictions and fine west suburban location, Elizabeth Lake Rd., 1 mile west of Telegraph Rd., offer better homes!

CARL W. BIRD, Realtor
503 Community National Bank Bldg.
FE 4-4211

BUILD YOUR
DREAM HOME AT
DARB LAKE COLONY
IN WEST BLOOMFIELD TWP.

On one of the many picturesque homesites restricted to insure a community of fine individualized custom-built homes.

Enjoy swimming, boating, fishing and picnicking at an exclusive private park on Darb Lake. Send your children to nearby modern public or parochial schools.

Plan your home to meet your personal design preferences and family space requirements. Lots from $2,200. Convenient terms. Directions: Orchard Lake Rd. to Commerce Rd. West on Commerce Rd. to Hiller Road, right ¼ mile to DARB LAKE COLONY, directly across from Marshbank Park. Salesmen on site Sat. and Sunday 1 to 5.

EMPIRE 3-4672

BUILD NOW

In our well restricted Waterford Hills Estates. Estimates freely given from our plans or yours.

HERBERT C. DAVIS
4925 Pontiac Lake Rd. FE 5-4311

AUBURN HEIGHTS MANOR NO. 1. lot 123 Coughlin Rd., high and dry. 100x300. FE 4-4694.

NEAR FISH HATCHERY, LEVEL building site 70x218 ft. Priced for quick sale at $875, $250 down, $15 mo.

NEAR CLARKSTON, 2 lots 107x190 ft. and 100x190 ft. respectively. A bargain at $1,350 with $350 down for either lot.

To Buy—To Sell—To Trade
YOU BUY IT—WE'LL INSURE IT

MAHAN

REALTY CO., REALTORS
Co-operative Real Estate Exchange
FE 2-0263
1075 W. Huron
NEXT DOOR TO BRANCH POST OFFICE

BLOOMFIELD AREA

100 ft. frontage and up. Many choice ones to pick from. Prices ranging from $2,200 to $6,500.

WATERFORD AREA

Several nice ones at bargain prices. Priced from $600 to $2,850. Also a few lake fronts. Hurry on these!

A. JOHNSON, Realtor
1704 S. Telegraph Rd.
FE 4-2533

93 ACRES
In Pontiac Township with year-around stream. This man really wants to sell. Let's get together.

124 ACRES
Two houses, barn and out buildings. 1 mile road frontage. Priced at $450 per acre.

Leslie R. Tripp, Realtor
22 W. Lawrence Street
FE 5-8161 or FE 4-4278

For Sale Lots 46

120 FT. ALONG E. BLVD., $200 down. Call FE 5-1629.

75'x250' THE VICINITY OF AIRport. OR 3-9503. $500.

LARGE LOT. GARAGE. 26x32, driveway, shrubs & nice shade trees. $250 down, $42.50 a month. Option to rent small house, $500 a yr. FE 5-3083.

100x120. CORNER LOT 3628 DUNning St.

For Sale Acreage 47

MOST BEAUTIFUL SPOT
IN OAKLAND COUNTY

27 acres near Adams road. Exclusive secluded location. Perfect for small country estate. Also 30 acres north Adams section, ideal for subdivision.

Leslie R. Tripp, Realtor
22 W. Lawrence Street
FE 5-8161 or FE 4-4278

80 ACRES
NEAR Gladwin, wooded, in heart of excellent deer country. Only a few minutes from wonderful fishing in the Tittabawassee Reservoir. Sacrifice sale only $2,250 total price.

On Giddings road. Fine building and garden site within the City of Pontiac. Only $1,800 total with $500 down.

A. JOHNSON, Realtor
1704 S. Telegraph Rd.
FE 4-2533

6 VACANT ACRES
198 ft. on pavement—1300 ft. deep—excellent neighborhood — 2 miles to Clarkston. $3,650 with $1,500 down. Giroux and Franks, 4395 Dixie Hwy. OR 3-9701.

30 Acres

Scenic rolling land, 1½ mi. off main highway on improved country road. Ideal for homesite or Christmas tree farm for only $175 an acre with terms.

WHITE BROS.

REALTORS
Phone OR 3-1295
Open Eves. til 9 — Sunday 10-6

4 ACRES ON U. S. 27 HWY. WITH house, good location for motel site. 14 miles from Straits of Mackinaw bridge. FE 4-3672.

6 ACRES EXCELLENT GARden land, fine location near Pontiac. Only $3600. Nicholle & Harger Co., 33 W. Huron, FE 5-8183.

NORTH CLARKSTON AREA, 15.7 acres on Hadley Rd. LI 5-5816.

5 ACRES IN CITY LIMITS
1 block north of Walton, bet. Joslyn and Perry. Subdivided into 11 lots. 260 ft. deep and ranging from 75 to 93 ft in width. Call FE 2-0974.

5 ACRES FOR SALE, ON PAVEment, north of city. Cash or on time. FE 4-6449.

BY OWNER 5 RM. MODERN, 2-car garage, 3 acres on Airport Rd. Priced to sell or will trade for house on W. Side in Pontiac. Call after 6:30 p.m. OR 3-5353.

For Sale Farms 48

FARMS OF ALL SIZES, FOR SUBdividing and private homes. From 3 to 400 acres. H. C. NEWINGHAM, Broker, 1925 Auburn Rd. FE 8-3002 or FE 4-9843.

RIPE FOR SUB-DIVIDING. 160 acres on Baldwin, 9 miles from city limits. FE 2-2296.

79 ACRES $1,200 DN. SUCHY Realty, Ortonville

FOR FARMS AND ACREAGE
Call Rutledge OR 3-1111. FE 4-0003

FARMS OF ALL KINDS, PRICED right.

P. W. DINNAN
66 W. Huron FE 4-2577

SMALL FARM

3 bedroom home on paved road, 17 miles north of Pontiac. Basement, barn chicken house, granery Corn cribs and small orchard. $12,500 - $4500 down.

RIDGEWAY REAL ESTATE
975 Baldwin Ave FE 4-6203

120 ACRES OR THREE 40-ACRE pieces. 645 Jossman Rd., Ortonville.

SALE OR TRADE

Farmers farm located near Holly off Milford Rd., consisting of 198 acres, approximately 160 acres tillable, balance partially timber and low grounds, live stream running through property. Large farm house, barn, tool shed, milk house and other outbuildings. A real productive farm and priced to sell at a farm price. Owner will take small acreage and home as part payment. SHOWN BY APPOINTMENT ONLY. CALL ON THIS ONE TODAY.

40 ACRES

a natural for small farms or to subdivide, located at the edge of Holly Village limits. Gently rolling ground would cut up into beautiful building sites. Priced at only $350 per acre.

Edw. M. Stout, Realtor
77 N. Saginaw St. Ph. FE 5-8165
Open Eves. till 8:30

FOR SALE: 2 ACRES, FENCED. Good basement and well. Large septic tank. Shade trees, orchard. 800 Pine. Terms can be arranged. OR 3-7428.

Sale Business Property 49

SELL OR TRADE
A fine modern brick face bldg. Located on M59 in small village near school. Owner says sell or trade. A fine deal for a small business.

Dorothy Snyder Lavender
REALTOR
3140 W. Huron FE 2-4411

GOOD INVESTMENT, OFFICE, workshop, 2530, garage, parking space, 2 apts., 4 and bath down, 3 and bath upper. Rent or sell on contract. Write Pontiac Daily Press Box 104.

ON BUSY ORCHARD LAKE AVEnue, 1500 sq. ft. of floor space. Large lot. Ideal for store or office.

WILLIS M. BREWER
55 N. Parke FE 4-5181
FE 8-0638 MA 5-7581 FE 5-7704

LARGE COMMERCIAL BUILDING 8,000 sq. ft. Zoned industrial, located on S. Blvd. near Saginaw St. Suitable for many purposes. Box 95 Pontiac Press.

BARGAIN PRICED

Walton just W. of Baldwin. Modern 1 Story Factory 40x80 plus office. R. R. Room for parking and expansion. Owner on premises daily 10 to 4.

COMMERCIAL LOTS
Business frontage on Baldwin and Montcalm Sts.
RIDGEWAY REAL ESTATE
975 Baldwin Ave FE 4-6203

Business Opportunities 51

BEER, WINE, GROCERIES, NOVelties and light lunches. Near large beach and housing development, year around business. Call OR 3-9981.

LAKE FRONT MOTEL
265 ft. of nice lake frontage, 10 units nicely furnished plus beautiful 7 room home and 12 boats. Showing excellent income. By appointment only please.

JIM WILLIAMS

REAL ESTATE INSURANCE
1218 Baldwin Avenue
Open Daily 9-9 Sunday 10-6
FE 4-0547 FE 4-0841

EAST SIDE BARBER SHOP AND 3 bedroom residence. Reasonable terms, call OR 3-2984 after 7 P.M.

TO BUY TO SELL, REALTOR PARTRIDGE IS THE "BIRD" TO SEE

THIS IS YOUR - OPPORTUNITY to lease a modern Sunoco Station in Holly, Michigan. We train you with pay. Write Sun Oil Co., Post Office Box 690, Flint 1, Michigan, or phone CEdar 3-1987, 9 a.m. to 5 p.m.

FULLY EQUIPPED RESTAURant, everything goes for $1000. Reasonable lease. 5843 Dixie Hwy. Waterford. OR 3-5164.

Business Opportunities 51

SERVICE STATION

Available for lease by major oil co., reasonable rent, good location, for information, phone FE 4-1511.

Will Sell for a Song

Well established for 30 years, grocery and meat business with SDM license, modern equipment, living quarters, separate entrance, oil furnace, close to village on busy highway. Pleasant surroundings and plenty of parking space. 4 persons could handle. Reasonable down payment, balance $100 per month. Call OR 3-5320.

A Job for the Mrs.

If your wife is a good cook, she can't miss making a hatful in this year 'round suburban restaurant. It's neat and clean, well-located and doing good business. Owner retiring. Full price $1,250. Good lease

Giroux-Franks
GENERAL REAL ESATE
4395 Dixie Hwy. OR 3-9701
Open until 8; Sun. 1-5 p.m.

"LET'S TALK BUSINESS"

INVESTMENT

300 ft. of valuable Dixie Highway frontage. Now contains beautiful 6 room home and drive-in restaurant. Whole package goes for just the price of the frontage. Ideal location for motel.

DAIRY BAR

Neat as a pin and good all year around business in small town near Pontiac. Large living quarters. Small down payment will put you in this busy spot.

MICHIGAN BUSINESS SALES CORPORATION
JOHN A. LANDMESSER, BROKER
1573 S. TELEGRAPH RD.
FE 4-1582
PARK AT OUR FRONT DOOR

OPPORTUNITY KNOCKING

Grocery & meat market with SDM license doing over $100,000 per year. Takes only $3,500 plus inventory to handle. Better take a look at this today.

A. JOHNSON, Realtor
1704 S. Telegraph Rd.
FE 4-2533

Partridge

IS THE "BIRD" TO SEE

EQUIPMENT RENTAL. Established rental business that will average over $1,000 per mo. net. Rents compressors, trailers, conveyors, etc. Owners will trade.

A FINE 10 UNIT MOTEL plus 5 room owner's apt. and drive-in restaurant. 300 ft. on popular Oakland County lake with 400 ft. of main highway frontage. Owner may operate or lease out drive-in. Will accept trade! Full price $65,000 on terms.

A TOP HARDWARE. Here's a clean, up to date northern hardware located on main street in busy town. Gross $55,000 per yr. Business priced at only $3,500 plus stock. Purchase valuable real estate on easy terms.

WARD E. PARTRIDGE
REALTOR FE 4-3581
REAL ESTATE & BUSINESSES
THROUOUT MICHIGAN
1050 W. HURON ST.
OPEN EVE. 7 TO 9

FLOWER SHOP GREENHOUSE and home on 10 acres. $25,000 yearly. 40 miles from Pontiac. $38,000. MIDWEST BUSINESS EXCHANGE, 1604 Chicago, Ave., Evanston, Illinois.

MOBILGAS STATION AND EQUIPment. No reasonable offer refused. OR 3-9360.

2 STALL SUPER SERVICE STATion. Very good location. Low inventory. Call FE 2-9173.

WOOD-WORKING SHOP. WELL-equipped and with machinery. Plenty of orders. Terms if desired. Health demands retirement. FE 5-4506.

RETIRING SOON?

Ideal plan for independent, security. Four-family brick apartment bldg. Excellent location each apt. 6 rooms and bath with separate heating and laundry facilities. Situated on 2 lots, garden spot, fruit trees. Live rent free. Return more than makes payments. Due to other interests, must sell. Takes $12,500 to handle. By owner. FE 4-7658.

CONVALESCENT NURSING HOME

12 large rooms and 2 baths. Licensed for 8 patients. Very good income. Located within 15 miles of Pontiac. 2 acres of land.

WILLIS M. BREWER
55 N. Parke FE 4-5181
FE 8-0638 MA 5-2343 MA 5-7581 FE 5-7704

WILL ACCEPT GOOD LAND CONtract, lots, or $3500 cash for grocery business, incl. stock and SDM license.

WILLIS M. BREWER
55 N. Parke FE 4-5181
FE 8-0638 MA 5-7581 FE 5-7704

WILL SELL LEASE ON SMALL restaurant, Living quarters, incl. OR 3-9384 or OR 3-2096.

GROCERY
Meat Market and

5 rm. modern apt., upstairs $147,500 grossed last yr. Closed every Sun. Holidays, 7 p.m. week days, except Fri. and Sat. The PRICE is pretty reasonable. $38,000 with $10,000 down.

OR

$5,000 cash (stock inventory). With a nice HOME as a part payment anywhere in the state We can make a DEAL for the right person. Close to PONTIAC in a fine neighborhood location.

H. W. Bigelow
594 W. Huron St.
FE 5-5492 or FE 5-8845

FEEDS, SEEDS, GARDEN, poultry & dog supplies in an excellent location on main highway near Pontiac. Owner leaving this area. Only $3500, for fixtures, stock of goods, etc. A real value.

Laundry & Dry Cleaner, Cash & Carry. In fine shopping center. Fixtures equipment & truck, $3500. Terms. Nicholle & Harger Co., 33 W. Huron, FE 5-8183.

Sale Land Contracts 52

LET YOUR $$$ WORK FOR YOU

We have both large and small contracts for sale. Prompt, courteous service. Call any hour, FE 8-0441 or FE 5-9975. Ask for Ted McCullough. No obligation.

J. C. HAYDEN, Realtor
86 E. Walton Blvd. Open Eves.

Money to Loan 53
(State Licensed Lenders)

LOANS $25 to $500
BENEFICIAL FINANCE CO.
(Provident Loan)
7 W. Lawrence St FE 2-9249

Need $500

With fast, courteous service and on payments to fit your budget? Then you should visit our new modern office, so convenient to parking and shopping, where new private consultation rooms await you. Or phone FE 5-8121 and tell us your needs.

Home & Auto Loan Company
7 N. Perry Street
(Second Floor)
Hours: 1 to 5, Saturday 9 to 1

LOANS TO 500
BAXTER & LIVINGSTONE
64 W. Lawrence St. FE 4-1538
(Ground Floor)

CARNIVAL by Dick Turner



"If you'd rather have a glass of beer just say so!"

Money to Loan 53
(State Licensed Lenders)

YOU ARE Lucky

To have your account with Buckners in this period of unemployment.

Buckner customers who are out of work are treated with every consideration.

It always pays to deal at Buckners.

BUCKNER

OFFICES ARE LOCATED:

PONTIAC, 2nd floor National Bldg.

DRAYTON PLAINS 4512 Dixie Hwy.

WALLED LAKE, 230 Barnston (Next to Bank)

UTICA 4562 Van Dyke One block north across from bank

LOANS

$25 to $500 COMMUNITY LOAN CO. $25 to $500
30 E. Lawrence FE 2-7131
FRIENDLY SERVICE.

GET CASH QUICKLY
Up to $500

1950 to 1956 cars. Bring your title. Most deals closed in 30 minutes. Loans also made on furniture, signatures and other securities.

Oakland Loan Company
202 PONTIAC STATE BANK BLDG.
FE 2-9206

LOANS $20 TO $500
On signature only
HOUSEHOLD FINANCE CORP. OF PONTIAC
3½ S. Saginaw St. FE 4-0535

TEAGUE FINANCE CO.
202 N. MAIN
ROCHESTER, MICH.
LOANS $25 TO $500
AUTOS
LIVESTOCK
HOUSEHOLD GOODS
Ph. Rochester. OL 6-0711. OL 1-9791.

WHEN YOU NEED
$25 to $500

You can get it quickly on your signature, car or furniture. No endorsers. Payments to suit your budget. We will be glad to help you with your money problems.

STATE
FINANCE CO.
702 Pontiac State Bank Bldg.
FE 4-1574

Mortgage Loans 54

LOANS $600 TO $1,500
1. For any purpose on homes, modern or not, in Oakland County.
2. For home additions or improvements.
3. To rough-in or enclose house partly constructed.
4. To build a garage or on a garage home
5. On second mortgages.
Apply 209 National Building, Pontiac, or phone FE 4-4729.

Swaps 55

12 FT. LEONARD REFRIGERAtor for 50 heavy hens, or will sell. MY 3-3961.

4 ROOM COTTAGE, WITH NATural fireplace. Lake privileges. 12 miles north of Pontiac. Will accept car, truck, housetrailer or land contract for equity Balance $25 per month.
RIDGEWAY REAL ESTATE
975 Baldwin Ave. FE 4-6203

BUILDING LOTS WORTH $200-$400 accepted as trade in on used cars. H. J. Van Welt. OR 3-1355.

CARTOP BOAT, EXCHANGE FOR elec. refrig. MA 6-3923.

ONE 6 CAN MILK COOLER WITH deep freeze attachment, $75 or trade for what have you. MA 4-1812.

TRADE

This is the buy of the year. 3 bedroom brick with stone front. Newly decorated inside & out. Tile bath, full basement with recreation room and the best of terms available. G.I., FHA, or trade your present equity on the home today. It's vacant. Ask for Mr. Bateman or Mr. Kampsen.

Bateman Kampsen
REALTORS FE 4-0528
377 S. Telegraph Eves & Sun.

SCREEN DOOR, $3; FRUIT JARS, cheap; 17" lawnmower, $3. FE 2-7628.

FOR SALE OR TRADE: OUTboard motor for Sears cement mixer or what have you. FE 2-7661.

1956 FORD FAIRLANE CLUB SEdan. Take '52 or '53 station wagon for my equity, take over payments. FE 5-2010 after 5.

Swaps 55

CRAFTSMAN PRODUCTION TYPE jigsaw, large 24" throat. $150 value. Trade or small truck in running condition, any make or model. Phone MArket 4-1443.

14' MALE BEAGLE, 2 YRS. OLD. Son of Int. Fl. Ch.-Middlestone Skipper, X Fl. Win. Chapman's Patricia, she by Int. Fl. Ch. Cataract Tinker, x Int. Fl. Ch. Draytons Linda. Nice running hound, good voice not shy. Call FE 4-9165.

SELL OR SWAP FOR WHAT have you? 2½ acres on Oak Park St in Sunshine Acres Sub. of Maybee Rd. Write C. V. Peters, R. No. 1, Montpelier, Ohio.

WILL SWAP THINGS OF EQUAL value for a one-wheel trailer or will buy. FE 5-5955.

WILL TRADE BEAUTIFUL FLORida lots for Michigan property. MY 3-3732.

15 MONTH OLD SHETLAND AND Welch Gelding pony. Will sell, or trade. OR 3-2702.

TRACTOR LOADER AND BACK blade. Sell or trade. FE 5-3970.

WANTED: FROM 18' TO 22' trailer. Will pay cash. FE 2-3504.

Sale Household Goods 57

10 PIECE MAHOGANY DINING room suit, cost $700. Sell for $185. 2 matched green velvet antique chairs for $50. Youth bed, $12; high chair, $5; gas stove, $40. OR 3-3568 or FE 5-3142.

9X12 RUG AND LARGE DRESSER. FE 5-8527.

1 USED FULL SIZE TAPPAN GAS range. Reasonable. FE 2-6833.

9-PC. MAHOGANY DINING ROOM suite. Good condition. EM 3-3697.

5 ROOMS OF FURNITURE. MISC. goods. Must sell at once. 130 S. Parke. Apt. 1.

6 PC. TWIN BED LIMED OAK bedroom suite, $125. 24 in. console, Raytheon television, $175. Solid mahogany Duncan Phyfe tier table. FE 5-5391.

9 PC. DUNCAN PHYFE MAHOGAny, dining room set, like new. FE 5-8761, 5 to 8 P.M.

30" GAS RANGE, 4 BURNERS, full oven, good condition, $40. MI 4-2539.

3 RMS. OF FURNITURE FOR SALE. PRACTICALLY NEW. 384 N. PERRY, APT. 3 AFTER 5 P.M.

3 PIECE BLOND BEDRM. SUITE. $90; 2 piece gray living room suite, $75, Maytag washer, $25, Kenmore tank sweeper, $25, White porcelain breakfast set, $20; 2 green carpets, $150 EM 3-3858.

15 CU. FT. COLDSPOT DEEPfreeze. FE 7-9356.

8 PIECE DINETTE SET, FAIR condition. FE 2-3392.

44 INCH HOT POINT AUTOMATIC range. Good condition. Call EM 3-0440 after 6 p.m.

6 BURNER GAS RANGE, USED. Good cond. R. B. Munro Electric Co. 1060 W. Huron.

A BUY. SMALL RADIOS & PORtables. Pvt. home. FE 5-8755.

AUTOMATIC WASHER

NATIONALLY ADVERTISED
only $149.95 complete.
L. A. WAGNER CO.
Phone FE 5-9221.

ABOUT ANYTHING YOU WANT FOR THE HOME CAN BE FOUND AT L&S SALES

A little out of the way but a lot less to pay. Special while they last, lawnmowers, $2.00 and up. Gas and electric refrigerators, ranges, and water heaters. Bedroom fixtures, beds, chests, dressers, vanities and springs and mattresses. Living room suites, occasional chairs, tables, lamps, TV sets, radios, rugs, dining room suites. Dinette sets and many other misc. items. NEW & USED. Visit our trade-in dept. for real bargains.

USE OUR LAY-A-WAY PLAN OR EASY TERMS
UP TO 24 MONTHS TO PAY

We buy, sell or trade. Come out and look around. 2 acres of free parking.

PHONE FE 5-9241
OPEN DAILY 9 TO 9
AND SUN. 12 TO 5
L & S SALES CO.
4 miles E. of Pontiac, or 1 mile E. of Auburn Heights on Auburn Rd., M59.

ALL FURNISHINGS INCLUDING almost new carpeting (9x12) (12 x 15), large wall mirror (5x4). Glassware, dishes, lamps, pictures, 1st class. All reasonable prices. 522 Commerce Rd. in Commerce, Mich.

APPLIANCES
TRADE-INS GUARANTEED

Automatic washers	$69.50 up
Wringer washers	$22.50 up
Refrigerators	$39.95 up
Vacuum cleaners	$ 7.95 up

Roy's Replacements, Parts & Service. 96 Oakland

ANTIQUES FROM NEW ENGland. Glass, china and silver. Reasonably priced. FE 2-5843.

BENDIX ELECTRIC DRYER. New, fully guaranteed delivery, and installed. No down payment. $2 per week. Maytag washer, late model, A-1 condition $39. Phone MY 3-2711.

CROSLEY DELUXE REFRIG. sealed unit. Runs good. $45. OR 3-6441.

CASH FOR SMALL RADIOS, working or not. FE 5-8755.

CASH FOR YOUR FURNITURE or tools OR 3-2717.

BABY CRIB & BUGGY, J. P. Marinos, 384 Chandler.

BEST OFFER. WASHER, DRYER, radio, table, high chair and clothing. MA 6-2702.

BOTTLE GAS

New low price. Complete installation. Only $5 plus gas. Kenyon Bottle Gas. OR 3-2491.

17" RCA USED CONSOLE TV. $49.95. TV antenna kit, $9.95.

WALTON TV

Walton. Cor. Joslyn FE 2-2257

ANTIQUES NEXT TO TRAIL'S End Boat Houses, Pontiac Lake. OR 3-4036.

APT. SIZE ELECTRIC STOVE, very good condition, $50. MI 4-2160.

BEDROOM 6 PIECE SET, $100. FE 4-1256.

BARGAINS

China	$10
Small Buffet	$5
Chair & ottoman	$12
Electric range	$10
Studio couch	$15
Breakfast set	$15
Pull - up rocker	$ 5
End tables	$1 and up

WE BUY, SELL OR TRADE
Oakland Furniture Co.
104 S. Saginaw FE 2-5523

Sale Household Goods 57

CROSLEY REFRIGERATOR, APT. size. With shelves on door. Good working condition. Only $49.95. MI 6-1300.

COMPLETE BARBER SHOP equip. Reasonable. Call after 6:00 MY 3-4083 or inquire at 20 S. Main in Clarkston between 9 a.m. and 5:30 p.m., except Wed. & Sun.

CUSTOM - MADE ROSE DAVENport & chair. In good shape. Reasonable. MI 6-1776.

COMPLETE BEDROOM SUITE, $45. Dinette set, $20. Refrig. $50. Coffee tables like new, cheap, other items. FE 5-2706.

COLDSPOT REFRIGERATOR, good condition. $45. MY 3-4586.

CROSLEY TELEVISION, 24" beautiful blond console, 1 yr., picture tube warranty. $139.95. Milks Appl. MI 6-1300.

DEEP FREEZE. LIKE NEW. $100. Power lawn mower, $20. Elec. stove, $35. FE 5-2766.

DOUBLE BOX SPRING AND MATtress, good condition, $25. Mayfair 6-3043.

DRYER, FRIGIDAIRE, ELECtric, only about 6 yrs old. Now $39.95. Milks Appl. MI 6-1300.

DEEP FREEZE 10 CU. FT. EXC. cond. $120. FE 5-4421.

ELECTRIC RANGE FOR SALE. FE 2-8246.

EASY SPIN DRYER, GOOD COND. FE 4-0049.

ELECTRIC RANGE, NEWEST 30-inch model. Newest 1956 features. One of America's famous name brands. $299.95 value. $169.95. Michigan Fluorescent, 393 Orchard Lake Ave.

2 DOUBLE BEDS WITH SPRINGS, $20 APIECE. 1 WRITING DESK, $15. SMALL UPRIGHT PIANO, $75. WILL SWAP SILVER DOUBLE CANDLESTICKS FOR GOOD DOUBLE BED. CALL FE 4-2889 ANYTIME.

GE REFRIGERATOR, APT. SIZE, good working condition, only $45. Milks Appl. MI 6-1300.

ELEC. STOVE, GOOD CONDITION, $60. FE 4-2390 or FE 2-6593.

FULL SIZE, SEMI-FIRM INNERspring mattress, excellent condition, $20. FE 4-5998.

FRIGIDAIRE AIR CONDITIONER, window type, ½ ton capacity, only $65. MI 6-1300 Milks Appl.

FRIGIDAIRE, GOOD CONDITION, best offer. FE 7-9975.

FULL SIZE MAGIC CHEF GAS stove. Good cond. FE 2-9904.

FOR SALE: STUDIO COUCH, EXcellent condition. $35. FE 2-9933.

FOR SALE: ELECTRIC RANGE. $30. After 4 p.m., OR 3-3723.

FOR SALE: DEEP WELL DURO injector pump, like new. $50. FE 4-3063.

FREEZERS

We have them: Uprights or Chest types. 12 ft. up to 20 ft.
RCA-WHIRLPOOLS
For a real good deal come in and see us now. We take trade-ins and Easy Credit Terms.

KING BROS.
FE 4-0734 FE 4-1112
PONTIAC RD. AT OPDYKE

GIBSON ELECTRIC RANGE, EXcellent condition. MI 4-7778.

G. E. ELECTRIC STOVE. 17 Broadway, Oxford, 2nd floor.

HAMILTON ELEC. DRYER. NICE condition. Only $90. MY 6-1300.

HIGH CHAIR 6 YR. CRIB, CHILDS Chifferobe, platform rocker, typewriter desk. Gas & Elec. stove. Elec. roaster, Rollaway bed, ¾ bed. Davenport and chair. Student desk. Elec. ironer. Portable tubs. Pearson's Bank Furniture. 42 Orchard Lk. Ave.

JENNY LIND BED, SPRINGS AND mattress. A-1 shape. FE 2-1734.

KENMORE WASHER, 1944 MODel, perfect shape, $55. FE 4-6022.

KENMORE WASHER, $95. NEW Hamilton Beach mixer, $15. 2 sets of kitchen tables & chairs, $8 and $10. Chime clock, $5. Laundry stove, $5. Honovia sunlamp, $5. 3 storm windows, 67½ by 44 and 1 66½ by 30. Smithsonian Series Encyclopedia, $5. 130 Mt. Clemens. FE 5-1487.

KELVINATOR REFRIG. GAS range. Dinette table, port. troner. Twin beds. FE 4-9037.

LARGE KELVINATOR DEEP freeze. Like new. Bargain. Call EM 3-3163.

LIKE NEW, 54" STAINLESS steel sink, double drain board top with all fittings. Cost $190.65. Will sell for $100. 1284 Atkinson.

LIBERAL TRADE-IN ON ALL HOT Point refrigerators priced at $199.95 and up with trade-in. R. B. Munro Electric, 1060 W. Huron.

LINOLEUM & PAINT SALE
½ price at Jack's 277 Baldwin

MISC. FURN. LEAVING STATE. Apt. gas stove, like new $35. power lawn mower, 21 inch Reo, $25; 3-piece green sectional, $25; 1955 Frigidaire deluxe dryer, $200. Kenmore automatic washer, good condition, $40. Odds and ends. FE 5-5955.

MOTOROLA 17" MAHOGANY CONsole cabinet. Only $69.95. MI 6-1300.

MOVING, SELLING MANY ITEMS including auto. washer, dryer, 2 sofas. Dining furniture. Reasonable. 86 Manor Rd. 1 to 5 p.m. Turn east off Woodward. 1 blk. S. 16 Mile.

MOVING: MUST SELL ALL OUR furniture including dining room, living room, and 3 bedroom sets. GE refrig. and stove. Power mower and misc. items. Reasonable. OL 6-0361. 135 Maywood, Rochester. F. G. Palmer.

MUST SELL THIS WEEK. LEAVing state: Blond drop-leaf dining room suite, Gibson refrig., red & white chrome dinette set, 3-piece blond bedroom suite, box springs and mattress, 9-drawer mahogany desk & chair, Barton wringer washer. All like new & very reasonable. 307 E. Beverly. FE 5-2249.

MOVING FROM BLOOMFIELD HILLS HOME; EXCEPTIONAL BUYS IN GOOD FURNITURE. MIDWEST 4-3288.

MOVING, SELLING MANY ITEMS including washer, dryer, 2 sofas. Dining furniture. Reasonable. 86 Manor Rd. 1 to 5 p.m. Turn east off Woodward. 1 blk. S. 16 Mile.

MOVING WEST! LIQUIDATING! 7 ft. Frigidaire, $50; GE Filter-Flo washer $185; 18" Lawnboy, $65; both like new. Mahogany buffet, table, $20; girl's 26" bike, $30; garage full of bargains. 4145 Meadoway, Foxcraft, MA 6-0264.

OIL SPACE HEATER. LIKE NEW. $60. FE 2-6662.

REFRIGERATOR, AUTOMATIC ironer, gas range, chrome dinette set. Excellent condition. Call FE 5-4415.

REFRIG. AND WASHING MAchine. Other furniture. FE 4-6023.

REFRIG., GAS STOVE, MAPLE breakfast set. Good condition. FE 4-4797.

REBUILT WASHING MACHINES, all makes guaranteed. Thyle Electric, 502 N. Johnson, FE 4-5169.

Selling OUT PAINTS

HOUSE PAINT GAL. $1.49
RUBBER BASE PAINT, GAL. $3.75
4½' WALL TILE....25c
12x12 LINOLEUM, $7.20.
SYERS, 141 W. HURON FE 4-3064

SPECIAL, EU

For Sale Miscellaneous 60

YES! IT'S UNION WRECKING CO. AGAIN

2x4's (up to 6') ..... 3c lin. ft.
2x4's longer lengths .... 4c lin. ft.
Oak flooring ..... $80 per M
Doors ..... $3.00 up
Complete windows $5
2x8's—6', 8', 10' 12' .... 8c lin. ft.
2x6's—8' and 8' ..... 6c lin. ft.
4x8 and 8x8 timbers .... 20c lin. ft.
Window sash ..... 50c up
Steps already built ... per step $1
4" soil pipe, 5' lengths $2.75
Used brick ..... 3c each
275-gas. oil tank $20
Angle iron ..... 30c lin. ft.
8" steel beams ..... $1 per ft.
Used pipe ..... 10c ft. up
Storm windows, screens .. 25c up
New plastic wall tile ..... 18c ft.
New knotty pine ..... $14.95 per C
New garage siding ..... $14.95 per C
New 4'x8' pegboard $2.97
New 3-pc. bathrm. set compl. $135
New house paint, ext. .... $3.85 gal.
Fiberglas insulation .... $4.50 roll
New sheetrock ⅜x4x8 ..... $1.59
New sheetrock ½"x4x10 .... $2.29
New rocklath .... $1.29 per bundle
New Celotex ⅝x4x8 ..... $2.15
New shelving boards .... 15c ft.
New toggle switches 11c
New closet combinations .. $24.70
New 54" Youngstown Kitchen Cabinet sinks $139.95
New 2"x6" fir ..... 12c lin. ft.
New 2"x8" fir ..... 14c lin. ft.
New grade doors $15.95
New Front doors $27.25
Plastic garden hose, 50-ft. $2.95

NEW MATERIALS AT MAIN YARD ONLY.
Main Yard: 7:30-6. Fri. 'til 7p.m. Sunday 10 to 2.
Job Site: 9600 Gratiot near Harper.
UNION WRECKING CO., INC.
31245 W. 8 MI. RD.
PHONE KE 5-9200

PENNY PAINT SALE

House paint, 1 gallon $3.98
2nd gallon at 1c 3.01
Two gallon for $3.99
Rubber base paint gal. $2.99
Roller or pan 1c 2nd
1 gal. paint & roller or pan $3.99

FLOOR SHOP
98 S. Saginaw St. Open 9 to 6

STORM SASH SUMMER SPECIALS
Aluminum combination windows and doors, alum. awnings
All awning & storm window sales.
FE 4-6089
a.m to 9 p.m.
Quick as a wink you'll find our ad in the yellow pages.

SCAFFOLD, STEEL, MASON AND painter, 97 Jacks. Approximately 300 braces. FE 4-4589 or after 5 p.m. FE 5-5330.

STALL SHOWERS — COMPLETE with faucets & curtains, $69.50 terrific value, $34.45. Lavatories, complete with gleaming chrome faucet, $14.95; Toilets, $49.50 value, $23.95. These are factory seconds. Michigan Fluorescent, 393 Orchard Lake Ave.

SALE
PLASTERBOARD SALE
¼" ⅜" & ½" 4'x8'
now in our warehouse at new low price.
Get our Quality Building materials on your next house job or store.
We carry a full line of Plywood Insulation, Paneling Doors Paints Hardware, Etc.
PAUL ST. CYR LUMBER CO.
6120 BOGIE LAKE RD.
Tel EMpire 3-2731

Special
wood and steel
Clothes Posts
BENSON LUMBER CO.
549 N. Saginaw FE 4-2521

SPACE HEATER, 50,000 BTU DUOtherm with blower, 125 gal. fuel oil tank on legs, $50 takes both. 771 Second. FE 4-3897

SEPTIC TANKS
REINFORCED CONCRETE
FE 4-0628 3672 Elis. Lk. Rd

STORMS AND WINDOWS, various sizes with matching screens. Good condition. FE 4-6282.

SMALL QUANTITY OF USED OIL burning space heaters and oil burning 30-gal. hot water heaters. Also oil tanks, $25 ea. First come—first served. Ruff Refrigeration Co., Highland, Mich. Ph. MUtual 4-5665.

TERRI TRACT LOADER. 1955 model. Model 500. Cheap. FE 4-0595.

TIRES AND TUBES. 1400X20. 18 Ply. Like new. Reasonable. FE 7-6253.

1941 3½-TON FORD STAKE TRUCK. Good condition. $140. 21" Reel mower, like new. FE 5-1890.

TAPE RECORDER. WORLD'S best make. Cases slightly marred. Terrific values. Michigan Fluorescent, 393 Orchard Lake Ave.

Talbot Lumber
Plaster board. Rock lathe. Paint. Hardware. Plumbing and Electrical supplies. 1025 Oakland Ave Ph. FE 4-4505

SOIL PIPE $3.45 PER LGP. Warwick's. 2678 Orchard Lake Rd.

TWO WOODEN GARAGE DOORS and hardware, good condition, 4, ½ screens regular size. FE 4-4195.

USED OIL AND COAL FURNACES. Floor furnaces. Conversion oil burners and blowers. Wayne Heating Co., 523 N. Main, Rochester. OLive 3-0211.

U. S. ROYAL, 710X15 WHITEWALL tubeless tire. Brand new. Outside door and frame. Simmons bed springs. FE 4-3458.

USED LUMBER ALL TYPES FOR sale 2526 Dearborn St. Rochester. FE 8-0024.

Do It Yourself 61

BOAT AND FLOOR SANDER POLishers, scrubbers, cement grinders, steamers, etc. FE 5-3144. 240 Baldwin Ave.

FOR RENT
Floor sander — hand sander — wall paper steamers—waxers & furnace vacuum cleaners. Oakland Fuel and Paint. 436 Orchard Lake Ave. FE 5-8150.

PFAFF SEWING MACHINES. PAINT Plumbing, hardware, formica. Weekdays Fri thru Tues. 8:30 to 6:00. Sun. 10 to 4. Closed Wed. & Thurs.
MONTCALM BUILDER SUPPLY
156 W. Montcalm FE 5-4712

Cameras, Equipment 61A

CAMERAS
Bought, sold, traded.
EPPERT'S CAMERA SHOP
87 W. Huron FE 5-6618

CAMERAS, PROJECTORS, FAmous makes on time payments. 24 hour service on colored film.
PADDOCK FILM SERVICE
1032 W Huron FE 5-8753

DEJUR VERSATILE II ENLARGer, $55, like new. FE 4-5239.

FOR SALE: PHOTOSTATIC Machine, Minnox Camera, Oxalid-Osomatic, Carbon Ark Lamp, Black Light Units, Blueprint Files, Drafting Tables, Electrotype Cabinents, Varityper Lenses, Contact Glossy Paper etc. Call TRinity 5-0699, Detroit.

Sale Musical Goods 62

Attention Piano Purchasers
Just arrived: New booklet on how to take the guesswork out of buying a piano. Get your free copy by sending a stamped self-addressed envelope to Gallagher's, 18 E. Huron St.

BALDWIN ACROSONIC CONSOLE PIANO. Special antique ivory finish. 7 yrs. old Original cost $895 $385 cash only. LIncoln 5-2486.

HAMMOND SPINET ORGAN. Blonde M-2 18 months old. $995. Cash only. LIncoln 5-2486.

LARGE PIANO, GOOD COND., FE 5-4360. 114 Center.

LARGE CONSOLE, ORINNEL PIano, excellent condition. $295. FE 5-6307.

PIANO TUNING PLAYER, GUARanteed. OL 2-5036. OL 6-0571.

PIANO TUNING, CALL BEFORE 8:45 a.m. Oscar Schmidt. FE 2-5217.

PAN AMERICAN B FLAT EBONY Clarinet and case, excellent condition. FE 2-4498.

RENT A SPINET PAINO WITH option to buy late. All money paid in will be credited to your account. Gallagher's, 18 E Huron St.

SPECIAL, RETURNED GULbransen Spinet. Can't be told from new, including new bench, small down payment delivers, terms to suit your pocket book, act now! This won't last. Gallagher's, 18 W. Huron St.

USED UPRIGHT PIANO, FE 4-8167.

Sale Office Equipment 63

ADDING MACHINE. LIKE NEW. Cost $179, will sacrifice. MArket 4-1443.

TYPEWRITER. LIKE NEW. L. C. Smith desk model, cost $200, will take half. MArket 4-1443.

Sale Store Equipment 64

A REAL BUY. 2 FRIG. FROZEN Food cabinets. Brand new. 3 matching meat scales. Lincoln 6-1626, after 6 p.m. FE 2-9333.

NATIONAL CASH REGISTER. Good condition. Will sell reasonable. MArket 4-1443.

4 CLEAN HUSSMAN SELF-CONtained frozen food cases with mirror and canopy. 1 roll-door Hill frozen food display chest. 2 five-gallon ice cream makers, with hardening cabinet. Used machines & blowers for walk - in coolers. Your local Tyler Distributor Sales & Service, Huff Refrigeration Co., Highland, Mich. Phone MUtual 4-5665.

Sale Sporting Goods 65

COMPLETE SET OF MEN'S CUSTOM BUILT GOLF CLUBS. 10 IRONS, 4 HAND MADE WOODS, $50. INCLUDES BAG. MI 6-0419.

NEW NICE FIBERGLAS OUTboard cruiser, 15 ft. by 63 in. beam and also a '55 Oliver 5½ HP outboard motor, brand new. Also '55 Oliver 15 HP outboard, 7 hours running time. MA 4-2401.

CHEAP
Women's golf clubs and bag. Excellent condition. Cheap. Also women's size 4 white shoe roller skates and case. Hardly used. Call OR 3-4829 after 6 P.M. except on Sat. and Sun.

GUNS—BUY - SELL—TRADE Burr-Shell, 245 S. Telegraph.

GUNS - BUY - SELL - TRADE. Manley Leach 10 Bagley St.

STEVENS 12 GAUGE PUMP. REAsonable. 650 W. Walton.

Sand, Gravel & Dirt 66

A-1 BLACK DIRT, TOP SOIL, FILL dirt, sand & gravel. FE 2-3489.

A-1 TOP SOIL, BLACK DIRT AND peat, fill sand and gravel. Bulldozing and dredging. OR 3-7549.

A-1 TOP SOIL, 2½ YDS. LOAD. FE 2-8755

A-1 TOP SOIL, 6 YARDS, $10 TO $12.50. FE 5-0214.

A-1 TOP SOIL, SAND, GRAVEL, fill. OR 3-5548, FE 5-0092.

A-1 TOP SOIL, RICH, BLACK dirt, Sand, gravel and fill dirt. Eugene Bennett. FE 5-4756.

A-1 TOP SOIL, CRUSHED STONE, Sand, gravel, fill. Lyle Conkin. FE 8-1112 or FE 2-8572.

A-1 TOP SOIL, CRUSHED STONE, sand, gravel, fill, peat. Earl Howard. EM 3-0831.

ALL TYPES DIRT AND GRAVEL. Delivered. P. C. Thomas Jr. OR 3-5809.

AL'S A-1 TOP SOIL, SHREDDED, $6. Loaded daily, $10 Delivered or FE 4-0846, FE 2-4821.

Attention Truckers
Loading daily—black dirt, fill, sand & gravel. 8 A.M. to 4 P.M. FE 5-2946. Corner Hamlin & Adams Rd.

ATTENTION! WE DELIVER 1, 2, 3 or more yards of washed sand, gravel, top soil, fill and crushed stone. Call anytime. G. R. Stuart. FE 4-6584

CEMENT WORK, SIDE WALKS, approaches. Fill sand, fill dirt, gravel mason sand. FE 2-3891.

DELIVER BLACK DIRT AND rock, 6 in stone on Sat. FE 2-6369.

FILL SAND, FILL DIRT, GRAVEL, mason sand. Also cement work. FE 2-3891.

FIELDSTONE
FE 5-3417

FARM TOP SOIL. BLACK DIRT, 5 yds. per $10 Delivered. FE 4-6588.

GRAVEL, FILL AND TOP SOIL. EM 3-3492.

GRAVEL PIT FOR LEASE Excellent Gravel. OA 8-2035.

IMMEDIATE DELIVERY ON FILL dirt, top soil, black dirt and gravel. FE 5-2128

PONTIAC LAKE BLDRS. SUPPLY Wash sand and gravel. Fill dirt, cement, and mortar trucking. OR 3-1534.

ROTTED COW MANURE, MUST be moved. Best of farm top soil, delivered. FE 7-9061.

ROAD GRAVEL 5 YDS. $7 DElivered, FE 4-6588.

STATE TESTED TOP SOIL. Black dirt, sand, gravel and fill. EM 3-4815

TOPSOIL, SAND AND GRAVEL. Manure. Plowing and loading. FE 4-3371.

TOP SOIL, $1 PER YARD. PICK up, Elizabeth Lake and Telegraph Rd. FE 3-0256 or FE 8-1233.

WANTED: FREE RUBBLE AND fill dirt. Long Lake Rd., at Telegraph. Call Brighton, Mich. ACademy 7-7856, collect.

Plants, Trees, Shrubs 68

A BLUE SPRUCE FOR YOU, ALso Blackhill and Norway Pine. Scotch, Austrian and Mugho. Arborvitae. Junipers. Concolor fir, native trees. Dig your own, bring tools and burlap 2922 Sleeth Rd., 3 miles W. of Commerce Village, 1½ miles E. of Wixom and Duck Lake Rd. Intersection. Open every day from 8 to 7. MU 4-8035.

For Sale Pets 69

3 MALE OUT OF ORSIES PETITE Drole and Fire Brave Gaby. FE 4-2931. 123 N. Merrimac.

3 MONTH OLD BEAGLE; FEmale, call FE 8-2196 after 5:30.

AKC REG. BEAGLE. ORlando 3-5647.

AKC BOXER PUPPIES, 6 WEEKS OLD. RED FAWN WITH BLACK MASK. 2 MALES, $50 EACH. PHONE OR 3-4827.

AKC REG. BEAGLE PUPPIES, born May 3rd. '56. $25. OR 3-2441.

AKC REGISTERED TERRIERtype Chihuahua, 1½ yrs. old. Wonderful companion for couple. Does not like children. OR 3-7810.

AKC REG. DACHSHUND PUPPY. Female. FE 7-8253.

BLACK AND WHITE BOSTON Terrier puppies, AKC Reg. OR 3-4072.

BOSTONS AT STUD. AKC. CURtiss. OR 3-9296.

CUTE AKC REG. BOXER PUPS. FE 8-9140.

CUTE, AKC. REG. PEKINGESE puppy. FE 5-0044

ENGLISH POINTER. 1 YR. OLD. 626 Joslyn Rd. Lake Orion.

TROPICAL FISH AND SUPPLIES Also dogs, cats and bird supplies. Flo's Home Aquarium. 186 State St. FE 4-1873.

COCKER PUPS. OA 8-2710.

COLLIE PUPPIES 1525 W. HAMlin, Rochester.

COCKERS, MALES BEAGLE males, at service Besswell Kennels, 25611 Powers Rd., Farmington, Near 11 Mile road GReenleaf 4-4979 or GReenleaf 4-4970.

COCKER PUPS 8 WEEKS OLD, $15. Black and black and white. 276 White Lake Rd. Clarkston. Call MAple 5-2376.

COLLIE PUPS, AKC 3 MO., SHOW quality. FE 5-3955.

FREE: REG BLACK COCKER TO family with fenced-in yard on quiet street. FE 2-6681.

FOR SALE BEAGLE PUPPIES & mother. Call after 4:30 p.m. FE 7-9843.

GERMAN SHEPHERD PUPPIES, AKC reg. MA 4-3556.

GUINEA PIGS, PARAKEETS, ALL Pet Shop, 69 S. Aster. FE 4-6433.

HOME FOR KITTENS, BLACK, white, grey and calico. FE 4-7073. 267 N Perry.

LABRADOR RETRIEVERS, CHAMpion hunting stock, AKC registered 8 weeks old. Call, or write, Mr. Brownell, Greenbush, Michigan. SEneca 9-2755.

MINIATURE TOY, PEKINGESE, male, 2 puppies, one 5 months, one 7 weeks. OR 3-3768.

POMERANIAN FEMALE PUPPY, and other dogs cheap. FE 5-0905.

PARAKEETS, CANARIES, CAGES and supplies. Crane's Bird Hatchery. 2469 Auburn Rd. FE 4-6510.

DON'T PASS UP MONEY! Sell unneeded belongings for cash through Classified Ads! FE 2-8181.

For Sale Pets 69

PIGEONS. WHITE FAN TAILS Good breed. Reasonable. FE 5-6998.

POMERANIAN AKC REG. FEmale, 7 months old. Holly. ME 4-4533.

PARAKEETS, CANARIES, CAGES. Food. Since 1927. 584 Oakland Ave

PARAKEETS SUPPLIES
183 Sanderson FE 5-5031

Parakeets Guar. to Talk
Birds boarded Cages, supplies, 591 4th St. FE 2-4035.

POMERANIAN MALE PUPPIES. OR 3-2913.

QUICK SALE THOROUGHBRED, 8 wk. old beagle puppies, $10 each. FE 8-3734 after 6 p.m.

REG. COCKER PUPPIES. OR 3-2602

REG. MALE BOXER. CHEAP. FE 5-4431.

REG. POINTERS 8 WEEKS OLD. $25. OR 3-1741 or FE 2-4125.

REG. DACHSHUND PUPPIES, call after 4 p.m. OA 8-2038 or 35 W. Drahner Rd., Oxford.

REG. FEMALE PEKINGESE, 1½ yrs. old. FE 5-1890.

SCHIPPERKE PUPPIES, AKC reg. 6 weeks old. FE 8-3344.

TOY FOX TERRIERS, MALE, 7 weeks old. $25. 202 Russell.

WANTED: GOOD HOME FOR KITtens. Phone after 12:00. FE 4-7808.

WIRE HAIRED TERRIER, REG. 3 mos. old. OR 3-4788 before 4 p.m.

Dogs Trained, Boarded 70

DOGS, CATS BOARDED DOGS trained. Burr-Shell, 375 S. Telegraph

Hay, Grain & Feed 71

ALL TYPES OF HAY FOR SALE, also straw. Will deliver. OA 8-2179.

MIXED HAY GRAIN AND CHERry lumber. MA 5-0666

WANTED: CUSTOM HAY BALING, good straw and second cutting hay. MA 5-0666.

For Sale Livestock 72

FAMILY COW, GUERNSEY, CALF by side. Call OR 3-6663 after 6 p.m.

5 YR. OLD THOROUGHBRED gelding. Sound and well trained. Marilyn Race horse, chestnut and black, $200. 1750 Ward. FE 4-2643.

1 HOLSTEIN, 1 GUERNSEY COW. Fresh, 3 wks. — 2 Holstein heifers, due soon. 1 Guernsey bull. 4700 Granger Rd., Oxford, Mich.

3 YR. OLD THOROUGHBRED FILly. Ready to race. $950. OAkland 8-2082

5 YR. OLD QUARTER HORSE, very good for contests. 7264 E. M87, Holly Mich. MElrose 7-7925.

HORSES BOARDED NEXT TO state riding grounds. MUtual 4-5315, Milford, Mich.

25 MILK COWS, $5,500. 645 JOSSman Rd., Ortonville.

FOR SALE: FEEDER CATTLE. Ted Thorington, Holly. ME 7-8651.

REG. QUARTER HORSE STALlion, 6 yr. old gelding, 1 yr. old yearling, half Morgan and quarter horse must sell. FE 4-6526, or MUlberry 9-1042.

Wanted Livestock 73

WANTED: SMALL SHETLAND pony cart. Phone MAple 5-9731.

For Sale Poultry 74

FOR SALE YOUNG DUCKLINGS. FE 2-2721.

FAT HENS AND FRYERS. EMpire 3-445.

PULLETS, HENS, EGGS. 4989 Huston. FE 5-1908.

WILL SACRIFICE 800 AAA FOREman white leghorn pullets, 12 wks. old, from special mating pen. Reason for selling: space for storage. MA 9-9888. Fenton, Mich.

Sale Farm Produce 75

APPLES, HOMESTEAD ORchards, 5460 Orchard Lake Rd.

APPLES
Red Astrachan, Gladioli. 231 N. Squirrel Rd., Auburn Heights.

OAKLAND COUNTY FARMERS MARKET
Fresh vegetables, dressed poultry and eggs, flowers and plants. Berries, apples and other fruits in season. Open Tues. and Sat. 7 A.M. to 1:30 P.M. Thurs. 2 P.M. to 8 P.M. 2350 PONTIAC LAKE RD FE 3-9078.

FOR SALE CORN 60C CRATE. MA 5-7350.

CANNING AND FREEZING peaches, now ready at Oakhill Peach Orchard, 4970 Pelton, bet. Sashabaw and Waterford rds.

300 BALES OF 2ND CUTTING ALFALFA IN FIELD. BALED. MY 3-5154.

PEACHES, RED HAVENS, FINest for the freezer. Wonderful eating and canning. Highest quality fruit. Oakland Orchards. 2205 East Commerce Rd., between Burns & Duck Lake Rds., Milford. Please bring baskets.

PEACHES, RED HAVEN. PICK your own, 6 cents a pound, ready Thurs, Aug. 23. Excellent quality. Bring containers. French's Orchards, 1040 Hartland Rd., S. village limits, Fenton.

PEACHES — PICK THEM YOURself and save. Red Haven and Fair Haven now ready. Bring your own baskets. Jacobsen's Orion Greenhouse, 545 S. Broadway, Lake Orion. MY 3-2681.

RED HAVEN PEACHES. PICK your own. Colonial Orchards, 1 mile west, ¼ mile N. of Clyde.

SPECIAL. DUCHESS APPLES AND fresh honey. Kingsberry Orchard Market, 2330 Clarkston Rd., Lake Orion.

Sale Farm Equipment 76

DOODLE BUG FARM TRACTOR, 4 speed truck trans. double bottom plow, double gang disc and McCormick mowing machine, also 6 h.p. garden tractor. 8700 Commerce Rd.

GRAIN DRILL, LITTLE USED. John Deere Van Brunt, 8 x 6 model F.B. Serial 5011. Combination fluted forced feed grain and fertilizer 7", MUtual 4-8038. 2922 Sleeth Rd., near Wixom Rd.

PRICES SLASHED
6 h.p. riding tractor was $575 now $468 three 3.6 h.p. versamatic tractor with reverse, was $287 now $225, new in crate; 4.6 new tractor with cultivator was $385 now $300; one tractor, cultivator, plow, disc, cycle, snow blade, trailer, worth $386.90, now $275; one power driven mower with reverse, was $222, now $166; one 26" King mower was $337, now $290; one 24" Jacobsen power driven rotary $375, now $325; Milwaukee tiller 4½ h.p. was $459, now $400
TERMS AVAILABLE
EVANS EQUIP.
6507 Dixie Hwy MA 5-7878

This Week's Special
FERGUSON DEMO. WITH NEW HENRY BACK HOE
Good Used Tractors
BLADES, BACK HOES, LOADER PARTS AND SERVICE
TRADE-INS WANTED
E-Z CREDIT TERMS
LOW INTEREST RATES
BUY AND SAVE AT
HOUGHTEN & SON
528 North Main Rochester
OLive 1-9761

CLEARANCE SALE
NEW AND USED GARDEN TRACTORS AND EQUIPMENT. WE ARE OVERLOADED WITH GARDEN TRACTORS NOW IS THE TIME TO BUY. PRICES ARE ALL REDUCED. WE TAKE TRADE-INS AND EASY CREDIT TERMS
KING BROS.
FE 4-0734 FE 4-1112
YOUR I. H. DEALER
PONTIAC RD AT OPDYKE

FRAZER ROTO TILLERS, NEW & used. Parts and service demonstrations. Ports Spade Power Tillers. Sales and rentals.
Avis Service
1580 N. Opdyke Rd.
Pontiac FE 4-4380

NEW AND USE COMBINES, balers, corn pickers. Davis Machinery. Ph 45R2 Ortonville.

INTERNATIONAL 50-T BALER. Good cond., OAkland 8-2179

McCULLOCH CHAIN SAWS: DROP in and see 'em at W. P. Miller's Garden & Lawn Equipment. 1593 South Woodward (North of 14 Mile Rd.) Birmingham Mich. Phone MIdwest 4-6053

McCULLOCH CHAIN SAWS
Rentals Parts & Repairs.
1890 Crooks Rd MI 6-0446

OLIVER FARM IMPLEMENTS AND REPLACEMENT PARTS. GOOD STOCK OF USED FARM MACHINERY. PROULX OLIVER SALES ON M-24, JUST NORTH OF OXFORD.

FUNNY BUSINESS by Hershberger



"Well, two of us are going to have to eat out tonight!"

Auction Sale 77

AUCTION SALE EVERY WEDnesday night, 7 p.m. Large assortment of household furniture, tools and personal effects. L. E. Smart, Sale Farm, 330 West Tienken Rd., Rochester

For Sale Housetrailers 78

CAMPING TRAILER. 6290 COOLEY Lake Rd.

OXFORD MOBILE MANOR IS NOW open. Lot size 40 by 40. Every trailer will set on 16 by 40 ft. cement slab. Side walks — 35 ft wide sts Rm. for garden at the rear of every lot. Cars can park in front of trailer. Quiet restful sale for children. Rates $25 per month plus school tax. See caretaker at Park, 1920 Lakeville Rd. 2 miles E. of Oxford. Phone Oakland 8-3022 or MY 3-0721 for further information.

OXFORD Trailer Sales
General coaches 10 ft. wide up to 45 ft. long, 2 bedrooms, 20 gal. water heater Jalousie windows, house type furaces. Here's a real mobile home 27 to 45 ft. Stewart's latest balcony kitchen, 27 to 50 ft People are really talking about this latest in mobile homes
The new Va-Ka-Shun-Ette traveler and Holley Runabout are regulars on our lot. We have several trailers we will sell on rental basis. Parts and accessories. 35 trailers to pick from. Phone MY 2-0721, M24, one mile S. of Lake Orion

CAMPING TRAILER IN GOOD condition and farm wagon. 263 Oakland.

1956 41-FT. GREAT LAKES CUSTom deluxe. Like new. Must sell imm. 170 N. Opdyke. Lot 48.

Trailer Exchange
ANDERSON
CHAMPION
GREAT LAKES
BEEMER
1, 2 and 3 bedroom 26 to 50 ft., also 10 ft. wide. Bank rates, best terms in area. Late model modern jobs. Reconditioned, like new. 10 per cent and less down. Some used trailers, like rent—no down payment at all
BOTTLE GAS AND ACCESSORIES STORE
Cars wired, hitches and overloads installed
60 S. Telegraph FE 2-3200
Open Eves & Sun p.m.

SEE THEM NOW
THE ALL NEW 1956
10 WIDE
42' AND 46'
PONTIAC CHIEF
King size for lots more room to live. Just step into the Pontiac Chief and see the touch of glamore for luxurious living. 8 Wides available from 35' to 50' Also a fine selection of reconditioned modern mobile homes. These may be purchased on our new deferred payment plan A credit life policy free on all contract purchases
HUTCHINSON MOBILE HOMES
4301 Dixie Hwy.
Drayton Plains OR 3-1202
and
2380 S. Dort Hwy., Flint

33 FT. HOUSETRAILER, BARgain, see at Square Lake Trailer Park, 155 Fairfax, before 3 p.m.

Rent Trailer Space 79

TRAILER SPACE WATER AND sewer. 30 x 50 ft. ots '300 Elizabeth Lk Rd FE 5-3678.

Auto Accessories 80

MCCULLOCH SUPERCHARGER for '56 Chevrolet. Call between 5 & 7 p.m. OR 3-7183

WRECKING '46 FORD, FOR parts, or can buy all of it. 575 Sterling

For Sale Tires 80-A

A-1, 670-15 WHITE WALL GOODyear, new $16.95 plus tax. Exchange. 508 S. Saginaw. FE 4-0687.

GOOD USED TIRES, $1.50 up, also white walls 503 S. Saginaw. FE 4-0687.

GOODYEAR FIRESTONE, GOODrich U.S. black or white side walls off new cars. Full guarantee. Up to 50 per cent off. Standard sizes.
ED WILLIAMS
451 S. Saginaw at Baebuern

GOOD USED TIRES, BARGAIN Spares, all sizes, $3.50 and up. These tires traded in on new Kelly Springfield
SERVICE TIRE & TREADING CO.
481 N Perry St FE 5-0649

Auto Service 81

AUTOMATIC TRANSMISSIONS Repaired and adjusted. FE 3-7627. 296 W. Montcalm, Pontiac Transmission Service.

CRANKSHAFT GRINDING IN THE car. Cylinders rebored. Zuck Machine Shop. 23 Hood. Phone FE 2-2563

Sale Motor Scooters 82

WHIZZER MOTOR BIKE. $65. EM 3-4586

CUSHMAN SCOOTER. $70 MA 4-2660.

For Sale Motorcycles 83

'46 OVERHEAD HARLEY. ORIG. rebuilt engine and it's loaded. Best offer. 237 W. Beechdale, off Carroll Lake Rd.

1951 HARLEY DAVIDSON 61, AN exc. bike with all the trimmings. Lake Orion Motor Sales
M24 AT CLARKSTON RD.
FORD—MERCURY MY 2-2611

FOR PARTS AND SERVICE ON your Harley Davidson See Harley Davidson Sales 370 to 372 South Saginaw.

INDIAN MOTORCYCLES SALES. Mac's Collision. 2015 Cass Lake Rd., Keego Harbor FE 4-1762. Bill McCabe

1947 HARLEY DAVIDSON 74, A-1 condition. MArket 4-2342.

For Sale Bicycles 84

ENGLISH GIRL'S 26" GOOD condition. $20. OR 3-2577.

GIRL'S BIKES, 20", 24" AND 26". All like new. FE 2-4380. 73 Norton.

Boats & Accessories 85

NEW, FIBERGLAS BOAT, 14 AND 16 ft. OR 3-3537. 1146 Shoman, off M59.

A-1 ROWBOATS 16' COMPLETE. $40. Schoeller's Bar. M-59.

7½ MARTIN OUTBOARD. ALSO 14 ft. rowboat. FE 3-7318.

FIBERGLAS MATERIALS TO COVer your boats, decks, etc. Flexiglas for windshields cut to size. Plastic supplies for hobbies. Wholesale prices to everyone. Open Sat 9 to 1
FEDERAL REINFORCED PLASTICS
45 W. 14 Mile Rd. at John R.
LIncoln 3-4442

16 FT. TROJAN, TRAILER WITH winch, 25 hp. motor. Windshield, wheel. Many other extras. SHARP. FE 4-7045.

10 H.P. MERCURY MOTOR. $100. OR 3-5029.

NEW 7½ HP EVINRUDE, IN WAter 3 times. Call FE 5-2393.

23' CABIN CRUISER, FULLY equipped. Ideal fisning or fun boat, for a large lk. FE 2-7328.

TONY'S MARINE — EVINRUDE mtrs., aluminum boats, also used mtrs. FE 8-0112. 2695 Orchard Lk. Rd., Keego Harbor.

14 FT. WOLVERINE BOAT, TRAILer and hitch, $150. MI 4-1039.

14 FT. ROW BOAT—AN OUTboard motor. Like new. Will sacrifice. OR 3-9778.

18 FT. CHRIS CRAFT CONTINENtal. OR 3-7184.

CENTURY RESORTER 18, 1956 Demonstrator with GRAY 175 convert, top model. See the 1957 CENTURY on display in our showroom
INLAND LAKE SALES
3127 W. Huron, Pontiac FE 4-7121

$100, FOR ANY OLD MOTOR, ON a new Mercury 25-30-55 Outboard, Costello's, Orion. MY 3-3732.

LATE 1954 CHEV. 5 YARD DUMP, good condition. Phone FE 4-6588.

WHOLESALE PRICES
2 Mercury Mark 20 ..... $225
3 Mercury Mark 15 ..... $175
1 10 h.p. Whizzer $150
1 10 h.p. Scot Atwater $145
1 7½ Mercury ..... $ 85
1 10 h.p. Johnson ..... $ 55
2 10 h.p. Mercury Quickie $175
4 metal boats ..... $ 75
DICK DEAN'S WATERFORD HARDWARE
5845 Dixie Hwy. OR 3-3526
Open Eves. and Sun.

$100 FOR ANY OLD ROWBOAT on a new sports runabout. Costello's, Orion MY 3-3732.

ALUMA-CRAFT BOATS
PENNYAN BOATS
EVINRUDE MOTORS
MICHIGAN PROPELLERS FOR ANY BOAT & MOTOR
COMPLETE OUTBOARD SERVICE
MARINE SALES & SERVICE
422 S. TELEGRAPH
EVINRUDE MOTORS, FEATHERcraft and Wolverine boats, canoes and trailers. Marine fittings and paint.
HARRINGTON BOAT WORKS
1899 S. TELEGRAPH FE 2-8033

JOHNSON OUTBOARD MOTORS Sales and Service. Starcraft & Lonestar boats. Teenee and Little Dude tailers. Everything for the Boat.
OWENS MARINE SUPPLY
396 Orchard Lake Ave
Phone FE 2-8020

MERCURY OUTBOARD MOTORS parts and service. Shorty Hook's Place. 3735 Orchard Lake Ave. Dial FE 2-5260.

MERCURY AND CHAMPION OUTboard motors
ANDERSON HARDWARE CO.
2182 S. Telegraph FE 5-9962

WOLVERINE, MOLDED PLYwood, center deck, windshield, steering, lights, tarp, like new. 25 H.P. Evinrude, tank and remote control. $595. Complete FE 4-8720.

WHY PAY FOR A 5 HP OUTboard motor when you can buy a new 12 HP motor for practically the same amount. OR 3-4555 for further information.

16 H.P. OUTBOARD MOTOR, WITH gear shift, A-1 condition. Reasonable. EM 3-4048.

Transportation Offered 87

FLY BY AIRLINER ENJOY ALL your time there! New York, $19. Los Angeles, San Franscisco, San Diego $75 St Petersburg, Tampa, Miami, $39.21. Honolulu, $185. Fares plus tax. Terms can be arranged. Ferry Service Inc. OR 3-1284.

LADY DRIVING TO CALIF. SOON. Wants lady passenger. Ref. exchanged. OR 3-0467.

TRUCK GOING NORTH PART load either way FE 5-6806.

Wanted Used Cars 88

Bud Shelton Motor Sales
Pays top dollar for late models. Cor. Auburn & E. Blvd. FE 4-6728

JUNK AND WRECKED CARS. East side auto parts, 181 E. Pike St. FE 5-6855.

WANTED — JUNKED OR USED cars, any make, any model. Top $$$ paid.
BAGLEY AUTO PARTS
FE 5-9219 170 BAGLEY ST.

WTD: JUNK CARS & SCRAP service Call FE 4-9582.

WANTED SCRAP CARS. Ph. OR 3-4511

SHOP IT
Then Bring it Here
We pay top dollar for sharp cars.
AVERILL'S
2020 Dixie Hwy.
FE 2-9878 FE 4-6896

THE HIGH DOLLAR
For high grade used cars. We need them. Drive the extra miles, it will pay you well. 4540 Dixie Hwy.
H. J. VAN WELT
OR 3-1355

HIGH $$$ Paid
BUYING FOR OUT-OF-STATE DEALS
GLENN'S MOTOR SALES
254 N. SAGINAW ST. FE 4-7371

WE PAY TOP DOLLAR FOR SHARP LATE MODEL CARS.
COMMUNITY MOTORS
803 N. Main, Rochester
OPEN 'TIL 10 P.M.
OLive 2-9311

CASH FOR ANY MAKE OR LATE models. Economy. 22 Auburn.

UP TO $50 FOR JUNK & CHEAP cars. FE 2-2666 days or eves.

WE NEED USED CARS AND trucks. Get our prices before you sell.
North Chevrolet's Big Lot in Birmingham

Wanted Used Cars 88

WANTED, USED CARS FROM '49 to '56. Will pay TOP DOLLAR on any make or model.
HURON MTR. SALES
852 W. Huron FE 2-2641

See M&M Motor Sales
For top dollar on late model cars.
2627 Dixie Hwy. OR 3-1603

WANT TO BUY: '51-'52 RANCH Wagon. Clean. Or '53 Nash Ambassador. FE 4-2542.

WE PAY
Top Dollar
For Clean Used Cars & Trucks.
Matthews-Hargreaves
211 S. Saginaw St. FE 4-4546

For Sale Trucks 90

Wilson GMC
New & Used trucks
Oakland at Cass
FE 5-9485

Ford, 1951, one ton stake. V-8. Dual wheels, excellent condition. Full price, $595. Just your car or truck down.

Chevrolet, 1955. ½ ton pickup. Low mileage, new truck appearance. Just your car or truck down.

Haskins Chev.
6751 Dixie Highway at M15
MAple 5-5071 Open Nites 'til 9

FOR SALE 1952 FEDERAL 6-YARD dump, 5 speed trans., 2 speed axle, straight air brakes. Full price $1050. Also tag along trailer for bulldozer, full price, $300. Can be seen at MGM Gas Station, corner of Elis. Lake Rd. and M59. FE 5-7343 or FE 4-7779.

'49 CHEVROLET 3100 PICKUP, good shape, reasonable. 1342 Hiller Rd., off Cooley Lk. Rd.

54 CHEV. HOUSETRAILER TRACtor with job A-1 new rubber, sale or trade. FE 2-6951, 1715 N. Telegraph.

ATTENTION JUST RECEIVED 10 more Ex-Bell Utility trucks, $175 and up. No down payment required. Lucky Auto Sales, 193 S. Saginaw. FE 4-1006.

'53 FORD F-700 SHORT WHEEL base. Make an offer. FE 4-0595.

DODGE ½ TON PICK UP, R&H, good condition. $175. 6518 Simmons off Airway.

BARGAIN FOR QUICK SALE. '48 1½ ton Ford 1st class. $300. West Side Van and Storage, FE 2-4750.

For Sale Cars 91

1955 BUICK SPECIAL 2 DOOR, hard top, 2-tone Dyna. R & H. W.W. FE 5-5426.

'54 CHEVROLET, 150 SERIES. With heater. Very clean. Price $750. Call MY 2-4093.

1956