The Weather
Cloudy and Thunderstorms
Details Page 2

THE PONTIAC PRESS

Home Edition

113th YEAR ★ ★ ★ ★ PONTIAC, MICHIGAN, SATURDAY, JULY 9, 1955 —32 PAGES ASSOCIATED PRESS UNITED PRESS PHOTOS INTERNATIONAL NEWS SERVICE 7¢

Hang On; It'll Be Cooler on Sunday

To Seek 'Fair Share' of Gas Tax

Oasis in Heat of City

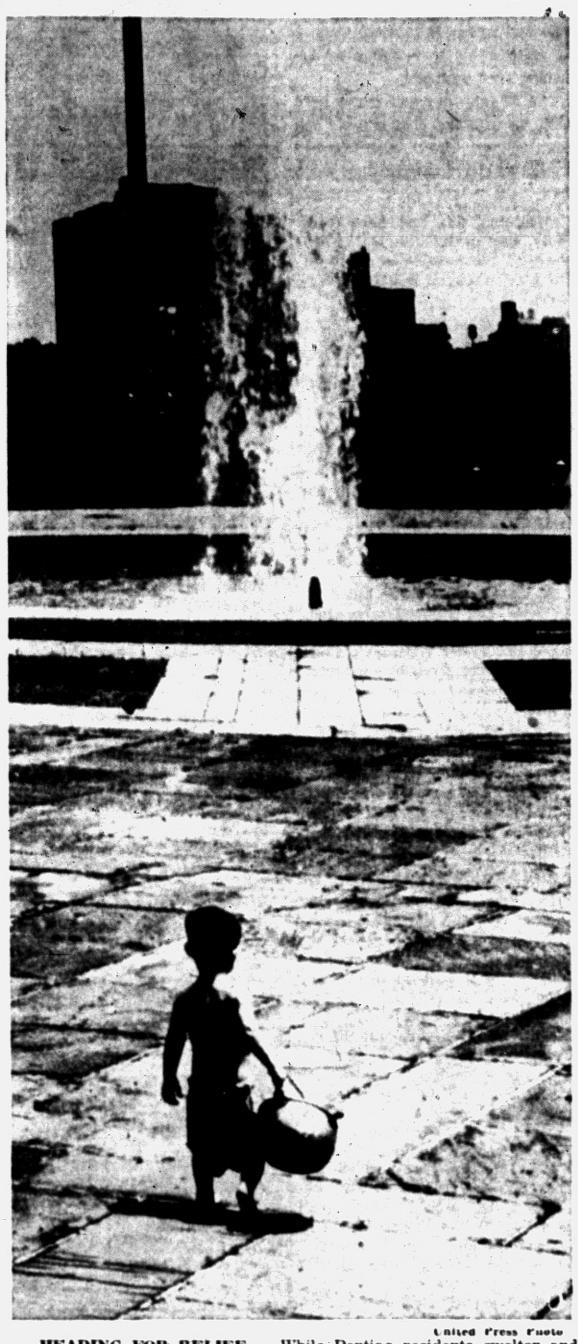

United Press Photo

HEADING FOR RELIEF — While Pontiac residents swelter and mop their brows in the current 90 degree temperatures, one-year-old Jimmy Walker of Philadelphia has his own remedy. Appropriately dressed for the heat wave, he goes for a long walk for a cool treat in a mid-city water fountain.

Broomfield Set to Demand Aid for Area Roads

Puts 'Imperative' Tag on Procuring Water From Lake Huron

State Sen. William S. Broomfield (R-Royal Oak) will meet next week with the state highway commissioner to demand a "fair share" of new gasoline tax revenues for Oakland County roads, he said yesterday.

"It is very disappointing to the people of Oakland and Wayne counties, who are paying the bulk of the gas tax, not to get their fair share," Broomfield told a Chamber of Commerce committee at the Hotel Waldron.

"Traffic congestion is in the Lower Peninsula and that's were the bulk of the road money should be spent," he declared.

County officials have been disappointed in Highway Commissioner Charles M. Ziegler's highway plan which includes only one county road—U.S. 16 from Brighton to east of Farmington. Oakland will pay the second highest share of the fund raised through the new 1½-cent levy.

Broomfield expressed confidence more road improvements for the county will result from his meeting with Ziegler.

The youthful senator also told the C. of C.'s State Governmental Affairs Committee he believes it is "most imperative" to get water from Lake Huron for Oakland County.

"We can no longer depend on wells," he said.

He said a system bringing lake water into Oakland and four or five other counties which might join the plan would cost around $200,000,000. Such a system, he added, would end water shortages which plague much of this area during the summer.

"I think we will get some action this year," he stated. "People forget about the shortages in the other months of the year. But this year I think there will be the worst shortage yet. I hope it lasts until January so the people will be aroused and tell the Legislature."

Broomfield said he believed south Oakland communities would join their northern counterparts in the program although they are committed to 30-year water purchase contracts with the city of Detroit. He said the contracts could be "rectified" when the time came.

He also indicated he would push for more than the one circuit judge the county has just been awarded. He said he hoped the county would get more judges "in a few years, after the new courthouse is built."

Missing Boy, 6, Not Lost at All, Just Ask Him

Birmingham and Troy Township police, aided by auxiliary officers and 45 volunteers, combed two wooded areas late yesterday after a woman reported her six-year-old son missing since 9 a.m.

Object of the intensive search, Craig Madvin was returned to his parents, Mr. and Mrs. Martin Madvin, 2100 Derby Rd., at 8:30 p.m.

Mrs. Harry Shack, 2775 Hunt Rd., saw the searchers, and asked the little boy who had spent the day with her children for his family's telephone number.

A call ended the search. Mrs. Shack said Craig, who lives only a quarter mile away, convinced her that his mother knew where he was.

Mrs. Madvin said she had been reluctant to call police because she "felt Craig would walk in the door at any minute," and because she knew he knew his phone number.

Arrest Senders of Spurious SOS

Say Two Youths Admit Touching Off Search Which Cost $50,000

WOODMERE, N.Y. (AP) — Two youths were held early today as police unravelled the mystery of the fishing boat Blue Star.

An SOS signal, purportedly coming from the vessel, sent coast guard rescue craft on a $50,000 search of the Atlantic early Thursday.

Nassau County police said one of the youths, a 21-year-old former crewman on a commercial fishing boat, admitted that he beamed the phoney distress signal to show his 17-year-old pal how a "real radio works."

The older youth was identified as Thomas Maldona, of East Rockaway, N. Y., laid off six weeks ago from the fishing boat St. Joseph.

His companion was George Teen, of Oceanside, N.Y.

Police said the youths, who broke into the radio shack of the St. Joseph, were charged with a third-degree burglary.

They are expected to be turned over for prosecution by the Federal Communications Commission as soon as a warrant is obtained from a federal judge.

Under commission regulations, a hoaxer faking a disaster at sea faces a $10,000 fine, a year in prison or both.

The message said a boiler room explosion set the boat ablaze, blocking access to life preservers. The last radio telephoned message said tersely that the Blue Star was going down and a foreign submarine was picking up survivors.

Couple Learn Daughter Killed During Vacation

ESCANABA (AP)—A distraught St. Clair Shores couple, on the verge of collapse, discovered they spent four joyful days of vacation driving across the country unaware that their 17-year-old daughter lay dead from a Fourth of July auto tragedy.

Mr. and Mrs. Patrick McKenny stumbled into the nearby Gladstone State Police post yesterday, at first refusing to believe a telephone conversation with officers to the effect that their daughter Margaret was killed near Bad Axe.

The McKennys, traveling through the Upper Peninsula from Oregon with two unidentified friends, were stopped by a passing motorist. The unidentified motorist heard a news bulletin from radio station WDBC, Escanaba, asking persons to keep an eye out for the McKenny car.

He was traveling directly behind the McKennys, pulled them over and told them they had an urgent message at the State Police post.

Permit Demand for 3 Turncoats Called 'Smart'

But Ex-GIs Will Enter Hong Kong on Status of Undocumented Aliens

HONG KONG (AP) — Hong Kong authorities today accused Chinese Communist officials of attempting to pull a fast one in demanding transit permits for three turncoat Americans who want to leave Red China.

Announcing such permits had not and would not be issued, a government spokesman said the unexpected demand "undoubtedly was a propaganda move" aimed at pressuring U. S. and British authorities into allowing the men to enter Hong Kong legally.

A government statement issued shortly afterward said the British charge d'affaires in Peiping had been authorized to inform the Chinese Red Cross Society that the men would be admitted to Hong Kong.

This was interpreted as meaning they would be allowed to enter as undocumented aliens, the status of most European refugees returning from Red China. There was no indication whether this would satisfy Peiping authorities.

As undocumented aliens, they would be turned over immediately to American authorities here. British sources said the Hong Kong government's position has been to make certain that the men would not be left on its hands through some dodge that would prevent them being handed over directly to U.S. officials

The government spokesman earlier explained that the possession of transit permits would enable the men to stay in Hong Kong until they could arrange their own transportation and would permit them to try for entry into some other country than the United States.

The three men—Korean War prisoners who first chose to remain in Red China and later changed their minds—had been scheduled to cross the Hong Kong border into British territory today. But Peiping radio announced last night their departure had been postponed.

Hopes for Long Peace

NEW YORK (AP)—Former President Herbert Hoover says he does not expect the Big Four conference in Geneva to produce "a lasting peace" but "we might get what we can call an endurable peace for years to come."

Scientists Seek Peace



AP Wirephoto

EINSTEIN SPONSORED PLEA — British philosopher Bertrand Russell reads statement in London today sponsored by the late Albert Einstein just before the latter's death April 18 and signed by eight other scientists appealing to all nations to renounce war. The last testament to the world by Einstein warned another war would "threaten the existence of mankind." Russell, one of the signers of the statement, issued the document just nine days before the Big Four summit conference in Geneva.

GM Car Sales Set Record for First Half of 1955

DETROIT (AP)—General Motors today reported its car divisions sold a record breaking 1,947,906 new and 2,510,980 used cars in this year's first six months.

The former record for new car sales was 1,475,943 units sold in the first half of 1950. The old record for used car sales was 2,170,791 units delivered in the first half of 1941.

The GM report said every passenger car division —Chevrolet, Pontiac, Oldsmobile, Buick and Cadillac —set new records for both new and used car sales in the January-June period.

The report did not break down the sales by divisions, but Buick previously reported its January-June volume at 398,050 retail deliveries and Oldsmobile reported 312,268 deiveries for the same period.

Meanwhile, Chevrolet, biggest of the GM divisions, announced its June retail deliveries amounted to a record-breaking 170,341 cars and 38,922 trucks. It gave no figures for the January-June half. This year's June volume, it said, was the first time in Chevrolet history that

(Continued on Page 2, Col. 7)

Port Huron Resident Slated for GOP Post

LANSING (AP)—Clifford O'Sullivan of Port Huron today appeared to be set as the next national Republican committeeman for Michigan.

Republican State Central Committee members met here to pick a man for the job and they had before them the strong recommendation of O'Sullivan from their executive committee.

The word was out that U. S. Postmaster General Arthur E. Summerfield of Flint had put his stamp of approval on O'Sullivan. Summerfield had held out against choosing a successor to David W. Kendall of Jackson at this time. But several strong GOP factions had urged action.

High Tomorrow Will Be Only 86; Still Hot Today

Heat Wave Blanketing Entire Eastern Half of Sizzling U.S.

Today's Temperatures

8 a.m.	80	11 a.m.	91
9 a.m.	85	Noon	94
10 a.m.	87	1 p.m.	94

Sweltering Pontiac area residents looked forward today to a prediction of cooler weather Sunday as the heat wave which has stifled most of the eastern half of the nation entered its ninth day.

Scattered thundershowers this afternoon were expected to bring at least some relief from the scorching air which has hung over the area every day this month.

While today's high temperature is expected to range up to 94 degrees, the U. S. Weather Bureau says tomorrow's high won't be above 86 degrees.

It isn't just hot here. The steaming temperatures continue from the Mississippi River eastward to the Atlantic coast. Chicagoans were wilted after nine straight days of 90-plus heat, with yesterday's high there of 99 setting a July 8 record for the city.

High here yesterday was recorded at 4 p.m. when the thermometer hit 90 degrees.

Some relief from the sizzling heat was reported in the Dakotas and Minnesota with early morning temperatures 5 to 15 degrees lower than yesterday morning.

Locally, however, the rampaging mercury got off to an earlier start than usual. At 6 a.m. it was 74 degrees in downtown Pontiac, two degrees above the low for the night. By 8 a.m. it was 80, at 9 a.m. it was 85 and at 10 a.m. it was 87.

The official forecast calls for partly cloudy skies, warm and humid with scattered thundershowers. Mostly fair and cooler tonight and tomorrow, with a low tonight of 64-68, is the prediction.

Detroit Water Appeal Brings Demand Cut

Detroit water officials, who yesterday issued a desperate appeal to citizens to cut down water usage, reported the move has paid off.

Laurence G. Lenhardt, general superintendent of the Detroit Water Dept., said pumpage had dropped by 11 million gallons by 9 p.m. last night, compared to the day before.

Detroit officials yesterday morning asked users' cooperation in conserving water when it appeared pumpage would soar to "fantastic heights." Detroit pumped 624,890,000 gallons yesterday, down from the all-time record of 722,850,000 set Wednesday.

Conservation Experts Set to Widen Alligator Search

The alligator situation took on a more somber tone today.

Residents living on Lower Long Lake are being plagued by curious visitors who stop by, hoping to catch a glimpse of the beast. Phone calls are pouring in from cranks offering assorted luring methods.

The State Conservation Dept. today will send experts to Lower Long Lake to determine once and for all whether an alligator is actually there.

Skepticism is mounting and police have decided to keep the lagoon free from persons who have no professional knowledge of handling 'gators.

Yesterday, skindiver Fred Anderson patrolled beneath the waters for nearly an hour and found nothing—not even a big fish.

Mrs. William O. Singleton, whose five-year-old son Danny first reported news of the slimy seven-foot beast, insists the animal is in the lagoon.

"Maybe no one will ever prove it, but I know there's a 'gator in these waters," she remarked.

With all the speculation, Mrs. John Anderson of Dearborn needed no proof of the presence of alligators. Yesterday she found a dead one in her driveway.

That reptile was a mere 16 inches long and was believed to be a pet that had escaped captivity or had been abandoned.

However, a startled Mrs. Anderson theorized the 'gators were settling in the locale and beginning to raise families.

The 'gator hunt has become one of the biggest projects taken on by local citizens, and interest has spread to persons living far from Lower Long Lake lagoon.

When state conservation experts knuckle down to the 'gator problem today, the case of the elusive reptile may be closed.

Dispute Settled Over 3 Officers

To Avoid Big 4 Tension U.S. Takes Reds' Right to Order Men Out

WASHINGTON (AP)—The United States has quietly settled its latest diplomatic dispute with Russia over three American Army officers expelled from the Soviet Union.

The State Department, apparently to keep the incident from disturbing prospects for the Big Four summit conference, has accepted Russia's right to order the three embassy aide out of the country.

Three replacements for the men, all assistant Army attaches, will be named, however, with the expectation Russia will agree to accredit them for the American Embassy in Moscow.

Informed officials disclosed last June 17 that Russia had banned the trio, declaring them "persona non grata," or persons unacceptable to the Soviet Union. The three were Lt. Col. John S. Vinson of Milton, Mass.; Capt. William R. Stroud of Kewanee, Ill.; and Capt. Walter Mule of Ft. Monmouth, N. J.

The three have already returned to the United States for reassignment to new posts.

Those Little Insects Harmless, but Pesky

EAST LANSING (AP)—If you've noticed some small black bugs in your house lately, they're probably oat thrips.

Ray Hutson, Michigan State University entomologist, said the bugs are harmless although a nuisance. Hutson said the bugs take refuge in houses when the oat fields are in the ripening stage.

Ordinary screens won't keep out the minute pests, Hutson said, but a household insect spray on the screens will work.

Executives Buy Otsego Ski Club

Ford Motor Officials Purchase Site From McLouth Estate

Two Ford Motor Co. officials announced yesterday that they are buying the closed Gaylord Manufacturing Co. and the Otsego Ski Club at Gaylord from the estate of Donald E. McLouth.

Jack R. Davis, a Ford vice president, and Alan Gornick, a Ford tax consultant, declined to give price details.

Also known as Hidden Valley, the ski club includes 520 acres of rolling woodland.

Until his death a year ago, McLouth was president of the McLouth Steel Co.

Davis said the steel firm is not involved in the purchase, and that he and Gornick will continue year-round operation of the resort with its present staff.

The Gaylord plant made small automotive parts until it was closed two years ago.

Indiana Guard Packs

INDIANAPOLIS (AP)—Nine thousand Indiana National Guardsmen were packing today for their annual trip to Camp Grayling for summer training. The Guard's 38th Division will leave early Sunday in 128 units from 60 cities, traveling by military motor convoy and chartered buses.

No Confusion in This Household at Meal Time



United Press Photo

PLACE FOR EVERYONE — Does meal time at your home bring confusion as everyone (even the pets) rush for the feed bag? At the A. J. Storkson home in Longview, Wash., everything is peace and harmony as six pedigreed puppies and their mother, Gretchen, line up with the special feeding tray shown above.

In Today's Press

Building News	13 thru 24
Church News	8, 9
County News	5
Editorials	4
Sports	12
Theaters	10, 11
TV & Radio Programs	31
Wilson, Earl	31
Women's Pages	6, 7

Greyhound Bus Walkout Ended

Drivers Back at Work After Wildcat Strike Over Ties, Schedules

Some 25,000 area commuters who were forced to find other means than the Greyhound bus system to reach their places of employment yesterday morning, saw their problem eased at quitting time last night with the end of a wildcat bus drivers' strike.

Drivers of the Birmingham division staged the walkout early yesterday over several grievances, but agreed to return to work after meeting with officers of AFL Local 1303, Streetcar and Bus Operators' Union.

Dispatcher Charles Ueberroth said the men started returning about 3 p.m. yesterday and by last night had restored 25 of the 35 runs scheduled.

"They are all in operation this morning," he added.

The dispute grew out of company refusal to let the men remove neckties, plus a stepped-up schedule which they said forced them to exceed speed limits.

They agreed unanimously to return to work and take their grievances through usual procedures, after making two motions of their own.

One was that they would not drive above speed limits, the other that they will refuse to give up lunch and rest periods.

Service was affected in Birmingham, Pontiac, Detroit, Clawson, Royal Oak, Berkley, Redford, Farmington and Northlands.

Stassen Defends Ike on Schools Attack by Adlai

CHICAGO (AP)—Harold E. Stassen defended President Eisenhower last night against what he called an implication by Adlai Stevenson that the President is "more interested in public roads and military reserves" than education and teachers.

"No implication ever made was more remote from the truth," the president's administrative assistant for disarmament told the National Education Assn.

Stassen spoke at the closing session of the NEA's 93rd annual meeting and referred to Stevenson's address to the NEA Wednesday.

The 1952 Democratic presidential candidate, in his speech, said Eisenhower had asked Congress to "pass not a law but a miracle" to finance seven billion dollars worth of new school construction.

Stevenson said in the speech that "for meeting this seven billion dollar need, the President proposed grants of 66 millions a year for three years."

Harbor Commission Asks Ship to Return

MILWAUKEE (AP) — The Milwaukee Harbor Commission, after voting unanimously not to unload the freighter Fossum here, recommended the vessel return to Sheboygan with its load of clay for the struck Kohler Co.

Milwaukee union officials opposed unloading the Norwegian ship here.

The commission suggested, in a resolution, that the ship return to Sheboygan—50 miles north of here on Lake Michigan—and try to unload its cargo there or seek legal relief in the courts.

* * *

The Fossum came here Thursday after pulling out of Sheboygan Wednesday night following an outbreak of mob violence there Tuesday. Sheboygan's mayor, Rudolph Ploetz, refused to permit the ship to unload.

The Kohler Co., of Kohler, Wis., which ordered the clay, was struck 15 months ago by Local 833 of the UAW-CIO. Major issue in the dispute is union security.

South Africa produced 30.5 million tons of coal in 1953, valued at more than the diamonds mined there the same year.

The Weather

PONTIAC AND VICINITY — Partly cloudy with scattered thundershowers today. Generally fair and cooler tonight and Sunday. Wind southwest to west 10-16 m.p.h. today, locally strong gusts in thunderstorms diminishing tonight. High today 88-93 low tonight 62-67, high Sunday 80-86.

Today in Pontiac

Lowest temperature preceding 8 a.m. 70

At 8 a.m.: Wind velocity 6-16 m.p.h. Direction: Northwest.

Sun sets Saturday at 8:10 p.m.
Sun rises Sunday at 5:04 a.m.
Moon sets Sunday at 10:39 a.m.
Moon rises Saturday at 10:22 p.m.

Downtown Temperatures

6 a.m.	74	11 a.m.	91
7 a.m.	76	12 m.	94
8 a.m.	80	1 p.m.	95
9 a.m.	85		
10 a.m.	87		

Friday in Pontiac (As Recorded Downtown)

Highest temperature	91
Lowest temperature	72
Mean temperature	81.5

Weather—Hot, humid.

One Year Ago in Pontiac

Highest temperature	74
Lowest temperature	46
Mean temperature	60

Weather—Rain, cool.

Highest and Lowest Temperatures This Date in 83 Years

102 in 1936 — 50 in 1883

Friday's Temperature Chart

Baltimore	84	72	Los Angeles	79	62
Battle Creek	89	72	Memphis	92	75
Bismarck	75	47	Milwaukee	94	75
Buffalo	88	70	Minneapolis	85	64
Chicago	94	79	New York	89	72
Cincinnati	84	69	Omaha	90	68
Denver	88	61	Phoenix	105	69
Detroit	91	75	St. Louis	96	77
Duluth	84	56	San Francisco	62	53
Grand Rapids	85	69	Traverse City	86	71
Jacksonville	96	68	Washington	88	72
Kansas City	97	73	Tampa	97	69



Pontiac Press Photo

FOREIGN STUDENTS ON TOUR — Thirty-five foreign students ended a three-day stay in Birmingham last night. The group, all of whom hold one-year international high school scholarships from the American Field Service, arrived by chartered bus Wednesday as part of their vacation tour of the United States. Above, chaperone Jon Werrbach (left) looks on as students Hans Ulrich Klose of Germany and Anna Bandiera of Italy say good-bye to James Joyce of Birmingham, co-chairman of the Birmingham reception program. The students stayed at private homes in Birmingham. Purpose of the scholarships and tour is to foster better international understanding through the youth of the nations.

Ferndale Man Killed as Car Overturns

A 26-year-old Ferndale man, Robert H. Hartley of 1417 Albany St., was killed early this morning when the car he was driving careened off the road at West Maple and Haggerty Rds., in Commerce Township and overturned.

Two passengers, William Carr, 29, of 99 E. Davison St., Highland Park, and Venson Payton, 33, of 590 E. Nine Mile Rd., Ferndale, were injured in the 3 a.m. smash-up.

State Police of Pontiac Post said the men were driving west on Maple and attempting to make a right turn on Haggerty when the accident occurred. All three men were thrown from the car.

Police said the men had been drinking. They told police they had picked up Carr at midnight when he got off work at Highland Park Chrysler Corp. and started out for a nearby lake to go fishing. They said their car was traveling 50 to 55 miles an hour when the crash occurred.

Hartley, married, was the father of a year-old daughter.

Carr is in good condition at Pontiac General Hospital with injuries to the left shoulder. Payton has multiple cuts and neck injuries, and is in fair condition.

Await Decision by Memphis

City Must Prove Intent to Provide Own Power in Dixon-Yates Dispute

WASHINGTON (AP) — The Eisenhower administration and the City of Memphis were at odds today over whether the city has given "proper assurance" it will build its own power plant.

On this point may hinge the fate of the controversial Dixon-Yates contract.

* * *

White House Press Secretary James C. Hagerty said yesterday "an example of such assurance would be a vote by the mayor and city council that the city assumes the sole responsibility of providing its own power."

* * *

Hours later, Mayor Frank Tobey came back with an assertion that the Memphis City Commission June 23 had passed a resolution "authorizing our (utilities) division to commence the construction of a steam plant." Tobey indicated he felt this was assurance enough.

The Budget Bureau, the Tennessee Valley Authority and the Atomic Energy Commission now are engaged in a restudy, at President Eisenhower's order, to determine whether to cancel the Dixon-Yates contract in the light of Memphis' announced decision to build its own plant, rather than use the output of the private project.

The 107-million-dollar Dixon-Yates plant now is under construction at West Memphis, Ark. It is intended as a source of energy to replace TVA power being diverted chiefly from the Memphis area to AEC plants in the Tennessee Valley area.

Declare Need for Action on Added Public Housing

The dormant public housing program got a poke in the ribs today via the annual report of the Pontiac Housing Commission.

In the 12-page report, the commission declared a "definite need" for more public housing in Pontiac exists, "primarily among white families."

Although the City Commission in April passed an ordinance prohibiting establishment of additional public housing, the Housing commission apparently feels it is still possible that a 300-unit development authorized by the federal government will be built.

"The Housing Commission is still hopeful that the City Commission will review the site studies presented by the Housing Commission, giving these studies and the judgement of the Housing Commission . . . the serious consideration due . . ."

Noted is the fact "that in spite of our integrated inter-racial policy, Michigan 5-1 (the 400-unit Lakeside Homes project), due to location, houses mostly Negro families.

Locating a new project in an area west of East boulevard and south of Mt. Clemens street, the commission feels, "would result in a development which would be an asset to the neighborhood.

"Veteran's status and degree of housing need would indicate that 95 to 100 per cent of tenants would be white, as now prevails in the neighborhood.

The report also hits at "opponents of public housing" who say sub-standard dwellings vacated by "our tenants have been occupied by other families."

"The only answer to that is a much-needed program of enforcement of the housing code by the city of Pontiac. If such develops it should be possible to effectively remove the basis for this criticism."

In attempting to further substantiate the value of public housing developments, the commission points out that $14,796 was paid in lieu of taxes this year for the 34 acres of the Lakeside Homes development.

"Prior to construction . . . only approximately $1,500 was received in taxes for 90 acres, which included the project area . . .

"This all points up the fact that while public housing does require subsidy from federal tax incomes, the local taxpayer's load is actually lightened by the advent of public housing into a community."

Money paid in lieu of taxes covers public services normally paid through taxes, such as fire and police, street maintenance, garbage collection, schools, and is set at 10 per cent of shelter rents. As a public project, the development is not obliged to pay taxes.

Police Lieutenant Hurt in Collision

A Detroit police lieutenant was listed in temporarily serious condition at Detroit's Receiving Hospital with back injuries suffered in a two-car crash on M24 near Bald Mountain road early today.

He is Peter J. DeLuca, 42, who shares the night command at Connor Station, Detroit.

The driver of the auto in which DeLuca was riding, Robert M. Dalton, 46-year-old superintendent of Herman Kelfer Hospital, and another passenger, Verne B. Hamill, 53, were treated at the same hospital.

The three reportedly were returning from Indianwood Country Club about 12:30 a.m. when the accident occurred. James L. Jacobs, 21, of 3355 Giddings Rd., driver of the other auto, told Oakland County Sheriff's deputies Dalton's car was "at least six feet over on my side of the road." Jacobs was not injured.

Dalton, formerly personal secretary to the late Mayor Edward J. Jeffries, lives in Detroit, as does DeLuca. Hamill lives in Grosse Pointe.

Ike AEC Nominee Withdraws Name

WASHINGTON (AP) — Allen Whitfield's controversial nomination as an Atomic Energy Commission member, investigated for weeks by a Senate-House committee, appeared to be dead today.

The Des Moines, Iowa, attorney yesterday asked President Eisenhower to withdraw his name, first sent to the Senate last March 16. The White House indicated this would be done next week.

He said he had been made the "victim of insinuations which have been widely circulated by sources unknown to me," and acted to avoid embroiling the AEC in political controversy.

Sen. Anderson (D-NM), chairman of the Joint Committee on Atomic Energy which has been investigating the matter, said the group had spent "thousands of dollars" collecting information on Whitfield.

Three Die in Crash as Car, Gas Truck

MONROE (AP)—A woman and two men were killed early today in the collision of a gasoline trailer truck and a car on a Lake Erie inlet bridge south of here.

The car and the truck cab and one of the two truck trailers toppled off the bridge into 20 feet of water.

The dead:

George Bible, 34, of Temperance, a driver for the Paul J. Gillmore Co., of Toledo; Howard W. Turnbloom, 36, of Toledo, father of four children; and Della M. Osborne, 45, of Toledo.

Two-Car Collision Injures Carlye Brezee

A local man suffered facial cuts in a two-car collision yesterday afternoon at East boulevard and Pike street.

Treated at Pontiac General Hospital was Carlye L. Brezee, 22, of 690 Cameron St. The driver of the second car was Cucille Ray Smith, 39, of 253 Russell St.

Area Cub Packs Close Three Day Camp Program

Pontiac District Cub Scouts marked the close of their second annual Cub day camp program at Pontiac Lake Recreation Area last night with a campfire program.

Campfire ceremonies climaxed last of five three-day events, and were attended by cubs and their parents, along with the den mothers and den chiefs from five district cub packs.

Pontiac was the third district to participate in the cub day camps, which began June 21. Ottawa and Manito districts have completed their activities, while Macomb district will begin its day camps Tuesday.

Camp activities, on a "Pirate" theme, included games, contests, treasure hunts and various scout ceremonies.

To date, more than 1,000 Cub Scouts, den mothers and den chiefs have registered for the five cub day camps.

Louis Gilson, a scout and cub leader in the Clinton Valley Council for many years, directed the camp programs.

Pontiac cub packs participating in the program were Pack 4, Baldwin School; Pack 9, Webster School; Pack 29, Hawthorne School; Pack 66, LeBaron School, and Pack 13, Wisner School.

Pontiac Deaths

Dr. Arthur E. Robertson

Funeral for Dr. Arthur E. Robertson, 80, of 550 Crescent Lake Rd. will be Monday in Toronto, Ont. The body will be sent Sunday morning from the Sparks-Griffin Spears funeral Home there.

Dr. Robertson died Thursday.

Mrs. Leo Vandeboncoeur

Mrs. Leo (Ruby) Vandeboncoeur, 66, of 84 N. Anderson St. died at her home Friday morning.

Born in Ludington April 8, 1889, she was the daughter of John and Vina Gale Davies and widow of Mr. Vandeboncoeur whom she married in Detroit in 1918.

She came to Pontiac from Detroit in 1925 and was a member of St. Michael Chatolic Church, the Rosary Altar Society and Daughters of Isabella.

Surviving are a daughter, Mrs. Marguerite Pierce of Pontiac and a son, James of Pittsburgh, Pa. Also sruviving are four sisters and four brothers, Mrs. Alice Goldbeck, Chevy Chase, Md., Miss Edna Davies of Washington, D.C., Mrs. Cornelia Alms of Birmingham and Mrs. Marjorie Van Dyke of Pottstown, Pa., Rex Davies and Robert of Dorchester, Mass.

Rosary service for parish and Daughters of Isabella will be at 8 p.m. Sunday in the Melvin A. Schutt Funeral Home. Funeral will be Monday at 9 a.m. in St. Michael Church with burial in Mt. Hope Cemetery.

Plane Joins Search for Missing Scout

MUSKEGON (INS)—An airplane yesterday joined the search for 12-year-old Peter Gorham, of Evanston, Ill., missing from a Boy Scout camp near Muskegon since Tuesday.

The searching parties included sheriff's deputies, Boy Scouts, and soldiers from Camp Claybank and 64 State Police assigned yesterday.

P. A. Gorham, Peter's father, and another son, Fred, 18, are aiding in the search while his mother remained at home in the hope that Peter might be hitchhiking there.

Retired Ad Executive Dies in California

DETROIT (AP)—Rober H. Crooker, 61, former vice president and director of Campbell-Ewald Co., died yesterday in Long Beach, Calif. A onetime newspaperman, Crooker was advertising manager of General Motors' Chevrolet Division for nearly four years before he became associated with Campbell-Ewald in 1934.

Fighting On in Laos

SAIGON, South Viet Nam (AP)—The Laotian government announced today that violent fighting was under way in mountainous northern Laos between government troops and units of the Communist - inspired Pathet Lao movement.

New York Men Like Stevenson

Lehman and Wagner at Odds With Others Who Like Harriman

WASHINGTON (AP) — A split among New York leaders added today to growing signs that the Democrats may be in for a battle over their 1956 presidential nomination.

Sen. Lehman (D-NY) was said by aides to be sticking solidly behind former Gov. Adlai E. Stevenson of Illinois as his candidate for the nomination, despite a state organization lineup for Gov. Averell Harriman.

Lehman's stand aligns with that of Mayor Robert F. Wagner Jr. of New York City, who said on his return from a European trip Thursday that Stevenson remains his choice.

While Harriman himself has said he is for Stevenson, the position of De Sapio and Prendergast indicates at least a possible holdout of New York's key 97-vote delegation at next year's Chicago convention.

Such a development could cause Stevenson trouble if he goes in pitching for the nomination. So far, Stevenson hasn't said whether he will seek another try at the presidency.

Bloomfield to Decide $800,000 Bond Issue

BLOOMFIELD HILLS — Registered voters of the Bloomfield Hills school district will vote on an $800,000 bond issue on Monday, from 7 a.m. to 8 p.m. at Vaughan School.

The bonds would provide funds for a new elementary school, an addition to Wing Lake School, the purchase of four elementary school sites and one junior high school site.

In addition, it would allow for the development and purchase of equipment for the new senior high school, scheduled for completion by September.

Senator Adamant on Vet Exemption From Reserves

WASHINGTON (AP)—Sen. Russell (D-Ga) today stuck by his proposal to exempt veterans from compulsory reserve training, despite Pentagon opposition.

"I still think I've got the best plan," said Russell, chairman of the Senate Armed Services Committee.

Russell spoke in an interview after receiving a letter in which Secretary of Defense Wilson stressed the administration's belief in the need for reserve duty by "individuals who have served with the active forces." However, Wilson assured Russell the Pentagon plans to use the least possible "enforcement measures."

There appeared to be little, if any, Senate opposition to an administration plan to recruit up to 250,000 teen-age volunteers a year for six months of active duty, followed by 7½ years active training in active reserve units. The House version of the reserve bill contains such a provision.

Instead, Senate differences appeared to be centering on a requirement that former draftees or enlistees must also take active reserve training.

Truck Hits Foreman on Road Paving Project

A 52-year-old road paving crew foreman, hit by one of his own crew's trucks, was treated for bruises at Pontiac General Hospital yesterday.

Lester M. Gardner, of Lansing, was standing beside an asphalt spreading machine at Milford and Hickory Grove Rds., Milford Township, when he was struck, Oakland County Sheriff's deputies reported.

Kent Allocations Fixed

GRAND RAPIDS (AP) — Kent County Allocation Board set final allocation rates Thursday at 3.5 mills for the county and 7.82 mills for the Board of Education. The county's equalized value this year is $838,600,000, while the city has been equalized at $525,759,265.

Employment Decline Seen in Area During Summer

Employment, generally holding a steady pace over the past months, will tend to decline moderately during the summer months, according to James H. Dudley, manager of the Pontiac office of the Michigan Employment Security Commission.

In the mid-May to mid-June period, just tabulated, employment was 81,600, Dudley said. This is an increase of 5,700 over a year ago, with the manufacturing work force up 3,600 and non-manufacturing up 2,100.

He reported local motor vehicle plants are employing 33,800 workers, an increase of 3,700 from the same period last year.

Dudley predicts a drop of 800 in manufacturing plants by mid-August. Non-manufacturing is expected to remain steady during the period.

Unemployment at mid-June was estimated at 2,600, compared with 2,100 in May and 5,500 in June, 1954. Currently, the jobless make up three per cent of the total labor force compared with 2.4 per cent in May and 6.5 per cent a year ago.

"The 500 increase in the past month was due to continuing migration into the area, the entry of some new graduates into the labor market and to the slight decrease in employment," Dudley said.

Meanwhile, unemployment insurance volume dropped to the lowest level since January, 1953, the manager said. During June, the Pontiac office issued 2,516 unemployment insurance checks valued at $67,561 compared with 2,992 checks for $83,836 in May.

The Day in Birmingham

Dana Whitman to Return as City Manager's Aide



DANA T. WHITMAN JR.

BIRMINGHAM—No stranger to Birmingham or Municipal Building circles is Dana T. Whitman Jr., who will return to this city Aug. 1 to assume his new duties as assistant city manager.

The 32-year old will come here with his wife and 21-month old son from Holden, Mass., where he has served as city manager since Dec., 1952.

Whitman was last here from July, 1950 to October, 1951, when he held the position of assistant to City Manager Donald C. Egbert.

While here, his duties included work in personnel, purchasing and public relations. He also was deputy director of civil defense.

CALLED TO COLORS

He left when he was recalled to the service and is a veteran of World War II and the Korean conflict. Receiving his discharge in November, 1952, he became Holden's (pop. 8,600) first city manager one month later.

A 1953 tornado there killed 11 persons and injured over 100, destroyed 181 buildings and damaged 197. Under Whitman's guidance, $135,000 given by the state, was expended to restore the town.

During his first year in Holden, a suburb of Worcester, the tax rate was reduced 80 cents per $1,000 and was thereafter held constant despite rising school costs and added employee benefits, according to Egbert.

TOWN SETS PRECEDENT

The town was one of the first to provide group life insurance for employees. Since taking over his managerial role, traffic regulations, a zoning bylaw and sanitary regulations have been adopted there.

Whitman is a graduate of the University of Maine and received a Master's degree in public administration at the University of Michigan.

* * *

Changes and additions in the YMCA Da-Y program, which will close on Aug. 26, have been announced. On July 13, there will be a visit to the Fisher YMCA in Detroit to watch a radio program, followed by a visit to the Detroit Historial Museum.

Youngsters will be guests at Selfridge Field for a tour of the base on July 20, with an overnight trip scheduled for July 27 and 28. The group will stay in the dormitories of a private school and have dinner at a well known inn.

Planned for Aug. 3 is a commuter's trip on the Grand Trunk Railroad, which includes seeing the transfer of freight cars by barge from American to Canadian shores. Borden Breamery will be visited on Aug. 10.

August openings still remain and reservations will be taken by the

NOTICE OF PUBLIC SALE — 1951 Dodge 4 Door Sedan. Serial No. 31836142. Public sale to be held July 22, 1955, at 1:30 p.m. at 2502 North Woodward, Royal Oak, Michigan.

July 9, 11, 1955.

NOTICE OF PUBLIC SALE — 1951 Pontiac 4 Door Sedan, Motor No. P8XS 25129. Public sale to be held at 2502 N. Woodward, Royal Oak, Michigan, on July 22, 1955, at 1:30 p.m.

July 9, 11, 1955.

STATE OF MICHIGAN — In the Probate Court for the County of Oakland—Juvenile Division

In the matter of the petition concerning Richard Robida, Minor.—Cause No. 12388.

To Rudolph Robida, father of said child.

Petition having been filed in this Court alleging that the present whereabouts of the father of the said minor child is unknown and the said child has violated a law of the State, and that said child should be placed under the jurisdiction of this Court,

In the name of the people of the State of Michigan, you are hereby notified that the hearing on said petition will be held at the Court House in the City of Pontiac in said County, on the 19th day of July, A. D. 1955, at nine o'clock in the forenoon, and you are hereby commanded to appear personally at said hearing.

It being impractical to make personal service hereof, this summons and notice shall be served by publication of a copy one week previous to said hearing in the Pontiac Press a newspaper printed and circulated in said County.

Witness, the Honorable Arthur E. Moore, Judge of said Court, in the City of Pontiac in said County, this 7th day of July A. D. 1955.

ARTHUR E. MOORE
Judge of Probate

(A true copy)
GEORGIENA R. MURTHA,
Probate Register, Juvenile Division.

July 9, 1955.

Meet Your Friendly Life of Virginia Representative



GERALD M. SCUTT

The Life Insurance Company of Virginia is proud to have Mr. Gerald M. Scutt as one of its Pontiac representatives.

Mr. Scutt was born in Michigan and previously connected with the Michigan Department of Conservation. He is married, has two children and owns his home. One of his outside activities is the PTA, in which he takes an active part.

Through one of the nation's oldest and largest life insurance companies he advises and assists individuals, families and groups in their plans for financial security.

THE LIFE Insurance Company OF VIRGINIA
RICHMOND • ESTABLISHED 1871
1080 West Huron. FE 2-0219

GM Car Sales Set Half-Year Record

(Continued From Page One)

the 200,000 mark in car and truck sales had been reached.

The Chevrolet announcement marked the first time this year that big car maker has given out specific figures on retail deliveries. Ford, battling with Chevrolet for top place in production and retail sales, also has made few announcements of monthly retail sales volume.

Reward Offered for Stolen

LADY'S RED PURSE

Money probably taken out and purse and papers thrown away. Owner's name and identification, "Patty Sleigh" Grand Rapids address.

Call Archie Barnett, 19 N. Saginaw St. Phone FE 2-7875

a pleasure to charge a pleasure to charge

your charge account is a ticket to fun on your vacation



Take advantage of your charge account to have the clothes you need for a perfect vacation. If you aren't already listed on our books — come in and open your account. There's no red tape.

it's a pleasure to charge it at . . .

Huddik's

PONTIAC UNION LAKE

a pleasure to charge a pleasure to charge

2 Downed Airmen Get Disability Pensions

OAKLAND, Calif. (AP)—The Navy said today that two of the seven crewmen of a U.S. patrol bomber shot down by Russian MIGs June 23 will get disability discharges and pensions.

They are Thaddeus Maziarz, 33, of Oakland and Edward Benko, 25, of Chicago, Maziarz, an aviation machinist mate, had burns and fractures of two bones and an ankle injury. Benko's upper left arm was shattered.

Both are now at the U.S. Naval Hospital at Oak Knoll along with the other five crewmen, who are suffering from severe burns.

Depot Goes—Cars Come

CADILLAC (AP)—The Cadillac City Commission has decided to tear down the Pennsylvania railroad depot to make way for a city parking lot to hold 110 cars.

SHOP SUNDAY
for
TREMENDOUS SAVINGS
in
Men's, Women's, Children's
APPAREL
GOODMAN'S
DEPT. STORE
520 S. Saginaw St.
FE 2-2784

KNIGHTS OF COLUMBUS INSTALLATION BALL FOR NEW OFFICERS
Saturday, July 16th at 8 P. M.
Music by
Dick Dengate's Band
No Charge for Members and Their Guests
Knights of Columbus
Pontiac Council No. 600
295 South Saginaw Street
Pontiac, Michigan

Locate Victim of Sex Slayer

Neighbor Youth, 17, Admits Rape, Killing of 4-Year-Old

MANCHESTER, N.H. (AP)—The nude body of a 4-year-old girl, missing since Wednesday, was found last night in a shallow grave in the cellar of a young neighbor's home.

Authorities said little blonde, blue-eyed Patricia Johnson had been sexually abused and slain with an ax and that Walter Bourque Jr., 17-year-old shoe factory worker and a volunteer searcher for her, admitted the crime.

* * *

County Solicitor Conrad Danais said Bourque admitted attacking the little girl sexually and then killing her when she said:

"I'm going to tell my mother."

Little Patricia had been the object of an intensive search since she was last seen by her father Wednesday night playing in front of her home.

* * *

When the two officers questioned Bourque, McGranaghan said, the youth promptly told his story of the slaying. Then, the police chief said, he led authorities to the body.

Danais said the young factory worker, oldest of two sons of Mr. and Mrs. Walter Bourque Sr., was "calm, cool and collected" as he admitted the slaying.

* * *

Patricia's mother, Mrs. Richard Johnson, who is expecting a fourth child momentarily, collapsed and was placed under a doctor's care. The Johnsons have two sons, John, 6, and Richard Jr., 21 months.

Chairman of GOP Would Keep Leaders

CHICAGO (AP)—The winning team of President Eisenhower and Vice President Nixon should be retained by the Republicans at the 1956 national convention, says Leonard W. Hall, GOP national chairman.

"Mr. Eisenhower is as popular today as he ever was," Hall told a news conference yesterday. "He will win as big in 1956 as he did in 1952."

Hall said he is working as national chairman "on the assumption that Mr. Eisenhower will seek reelection next year." The President has not announced his intentions for 1956.

Hall, who was in Chicago for a meeting of Republican campaign contributors, also said the Republicans will regain control of Congress next year.

THE BERRYS — By Carl Grubert





Death Has 3 Lives

by Brett Halliday

Distributed by NEA Service, Inc.

THE STORY: Searching for a solution to a series of murders in which he is deply involved, private detective Michael Sayne is checking old newspaper stories which have a bearing on the case. He finds that the husband of a woman who has just died in Miami is wanted for bank robbery in New Orleans.

XXIII

MICHAEL SHAYNE sat down wearily in a wooden chair. "Let's assume Hugh Allerdice did escape that way and phoned his wife next morning to hitchhike to Miami and meet him here. What significance did the rooming house have? Bristow and the strangled girl? Could Allerdice be the one who phoned me?"

"Could be. Though it doesn't make much sense for his own wife to have been tied up in the trunk of his car."

"Maybe he wanted to get rid of her and not share the money."

"But he'd arranged to have her meet him here," argued Rourke.

"So she said," reminded Shayne. "We don't even know she is Beatrice Allerdice. And there's still no connection with Bristow. Listen. Do you have back files of a New Orleans paper? Can we backtrack to the date of the robbery and the trial? There should be pictures of all of them at that time."

"Sure. We should have a file for a month or so back. Let me check the date if it gives it here," Rourke studied the story again, said doubtfully, "Almost two months ago. I don't know . . ."

He went to the rear of the musty file room, turned on more lights and began searching while Shayne sat hunched forward on his wooden chair, dragging deeply on a cigaret and moodily reviewing the few things they knew and the great many things they didn't know about the affair.

Shayne tugged at his earlobe and looked up hopefully as Rourke returned carrying a heavy file of papers. "We're in luck. Just got under the deadline before they clear the old ones out. Here's your first story."

He spread a New Orleans paper under a bright light and began to read:

"Hugh Allerdice, youthful bank messenger for the City Trust Company, was being held by police late this afternoon on suspicion of theft in the disappearance of an $80,000 payroll being transported by him to the Atlas Construction Company earlier today.

DOUBT STORY

"'There are altogether too many discrepancies in this young man's story,' said Captain Allen P. Welles of the Theft Squad in a prepared statement handed to the press at four o'clock. 'We are making no charge against him as yet, but will continue questioning him until we are satisfied.'"

Shayne grunted. "Ten to one they got a confession out of him by midnight."

ROURKE continued reading: "According to Allerdice's story, he left the bank at 10 o'clock this morning with the payroll in a leather bag locked to his wrist with a steel chain. Within half a block of the bank, he claims a large black sedan drew up beside him and two men leaped out and threw a heavy sack over his head, overpowering him and thrusting him into the back of the sedan which then moved away rapidly. Unfortunately for Allerdice, no witnesses have come forward to confirm this part of his story.

"He was beaten unconscious, he claims, and when he came to slightly after nooon, he was lying beside a country road outside the city limits and the money-bag was missing. He made his way to a telephone and reported the incident to police headquarters, and has stoutly maintained his innocence of any complicity in the affair throughout an afternoon of intensive questioning."

"Wait a minute, Mike!" "here's something: 'A reporter who went to the small house in the Paradise section occupied by the Allerdices and a roomer, Jack Bristow, found no one at home in mid-afternoon, and was informed by neighbors that Mrs. Beatrice Allerdice, pretty young wife of the accused bank messenger, is in a hospital where she recently underwent an operation for appendicitis."

Shayne was sitting erect, his gray eyes gleaming with satisfaction. "So Allerdice snatched 80 grand, and Jack Bristow was rooming with him when it happened. Now this begins to add up."

FINDS PICTURE

ROURKE had been scanning the second day's story. "There's a picture of the Allerdices here, and a small inset of Bristow. Take a look at her, Mike. She the one?"

Shayne got up eagerly to lean over and study the three pictures. He shook his head slowly after a time. "Could be. I wouldn't swear to it either way. Look at the Bristow pictures. You wouldn't recognize him for sure either. I see Captain Welles got his confession," he added ironically.

"Yep. Which Allerdice repudiated the next morning and refused to sign. Said they put words in his mouth and he was so groggy by midnight he would have confessed murdering his wife to get them to lay off. But they claim they had sufficient evidence to send him up without the confession.

"But here's the interesting part, Mike. 'Police who sought to interview Jack Bristow, roomer at the Allerdice menage, have been unable to discover any trace of him. According to Allerdice, he packed his bags and departed abruptly the day preceding the theft without saying where he was going.

'He had been unemployed for some time and owed three weeks rent, and Allerdice admitted he had been nagging him about paying up and believes that may be the reason he went away. The police are seeking him as a possible material witness.'"

"And I'll bet he never did turn up," said Michael Shayne.

(To Be Continued)

Publication Man Missing 2 Days

Police Hunt for Editor Who Fails to Keep His Thursday Appointment

CHICAGO (AP)—Police today investigated the disappearance of Howard Rushmore, 43, editor of Confidential, a bimonthly national magazine, who has been missing since early Thursday.

Rushmore, who came to Chicago Monday from his home in New York City, failed to keep an appointment yesterday with Detective Frank Heimoski.

* * *

Police said Rushmore came to Chicago to work on a story in connection with the death of James Forrestal, the former secretary of the Navy and Defense Departments. They said Rushmore had appeared on a Chicago TV program Wednesday night and said he was looking for a Chicago Communist party leader.

* * *

Rushmore at one time was film editor of the Communist Daily Worker but he broke with the party in the 1930s. He has been a witness against the Communist conspiracy before several congressional committees. Until last fall he was a reporter on the New York Journal American, specializing in articles about communism.

Police said when Rushmore returned to his hotel after appearing on the TV program he received a message from the desk clerk that a man who gave the name of "Larry" had called and asked to meet him at 1:15 a.m. EST at Roosevelt Rd. and Halsted St.

* * *

Rushmore, who is 6-foot five and weighs 200 pounds, left in a taxicab to meet "Larry," and police have not found any one who has seen him since he left the hotel.

Stephen Harrison, a Chicago newspaperman who with his wife had been with Rushmore at the TV studio and at the hotel, offered to accompany Rushmore to the meeting place on the Near Southwest Side, but Rushmore said he would go alone.

Blanche Ring Home Less Tumor, Voice

NEW YORK (AP) — Miss Blanche Ring, 80, who charmed musical comedy audiences for 40 years with such songs as "Rings on My Fingers and Balls on My Toes," is home today after an operation for removal of a tu or of the larynx.

Miss Ring's voice now is only a husky whisper, and, touching her bandaged throat, she said "I will never sing again."

In 1902, in her native Boston, she first began as a musical comedy star, and all of her shows were triumphs for herself and the songs she sang.

Kalamazoo Band Head Going to School, Too

KALAMAZOO (AP)—The new band director at Kalamazoo College will take time out from baton waving to study at Western Michigan College.

He is H. Leslie Van Wagner, who is completing studies for a master's degree. He succeeds Marshall Myers as Kalamazoo College band director.

One of the earliest international organizations was the Universal Postal union of 1874.

Speeding Charge Fails to Hold Up During Test

DETROIT (AP) — Emmett Wesley was right when he said he was not guilty as charged: Speeding 70 miles an hour.

Wesley said his pickup truck wouldn't go that fast. So Traffic Judge John D. Watts took a speed run in the truck to find out. One policeman drove the truck and a motorcycle patrolman clocked him. The truck could do only 65.

Wesley won a suspended sentence.

GOLD BELL GIFT STAMPS
with every purchase!
SAM BENSON
20 S. Perry St.
OPEN Wed., Thurs., Fri., Sat. Nights 'TIL 9 P. M.

College Housing Project

MT. PLEASANT (AP) — Central Michigan College has announced a $2,000,000 housing project will be started early this fall. Dr. C. L. Anspach, Central Michigan president, said construction will include a women's residence hall, an addition to the present men's residence hall and a 48-unit apartment for married students. Work is expected to start about Sept. 1.

Cobalt demand in 1954 amounted to 29 million pounds.

Shirts Expertly Laundered!



Sparkling white, carefully ironed with special attention to collars and cuffs.

5 Dress Shirts for $1.13

CASH and CARRY

Each Shirt Cello-Wrapped & Boxed
4-Hour Service on Request

Open From 7 A. M. 'til 8 P. M.

Bring your Cleaning to our New Drive-In and SAVE 10%

We Give Holdens Red Stamps

All Set to Go

Before you pack, bring your vacation togs to us. We clean 'em spanking clean and press with precision. You get them when you want them, as you want them . . so fresh, so neat and spotless, the folks you meet on your vacation won't know 'em from new!



GRESHAM
DRIVE-IN CLEANERS
605 Oakland—Just North of Wisner Stadium
Call FE 4-2579 for Free Pickup and Delivery
Branches: 328 N. Perry — 97 Oakland

Reflections



WE'RE BUILDING A FLOOR

Just as the inconceivably deep gorges in the sea are being filled with minute particles of soil, there are chasms in our life that we may fill with kindnesses.

When we help a friend over a rough place, lend a hand to one in distress, dry the tears of a child, give good cheer to one who has passed his three score years, we make a floor of deeds that will endure for ages yet to come, e. g., the father who by being honorable teaches honor to his son, the mother who by example guides her daughter, the teacher who uses kindness to instruct a pupil, the great moral leaders who set fire to our ambitions, the Sportsmen and their creed of goodfellowship — these people are filling a gorge that we may have a better world tomorrow.

J. E. VOORHEES



M. R. SIPLE

Those who follow us will find no more than we put in; let them discover the purest threads of gold.

VOORHEES-SIPLE FUNERAL HOME
200 N. Perry Street — Phone FE 2-8278



BE SURE TO VISIT THE NEW HOLDEN RED STAMP PREMIUM CENTER
AT 600 WEST HURON ST.
The magnificent displays of America's finest premiums will convince you that it really pays to make every purchase count — always get your Holden Red Stamps! Free!! ....
NATIONAL FOOD STORES
Give Holden Red Stamps
• 2375 Orchard Lake Rd. "Sylvan Center"
• 984 Joslyn
Watch for opening of other National Super Markets

SPECIMEN STOCK LANDSCAPING
Shade Tree Planting—Our Specialty
J. C. TEAR NURSERY FARM
51025 Van Dyke — Utica, Mich.
Corner 23 Mile Rd. — RE 9-5041

Help! Help! Help!
WANTED
•MECHANICS •BUMPERS
•PAINTERS •PARTS MEN
Excellent working conditions, hospitalization, life insurance and paid vacation. Excellent opportunity for the right men. Only experienced men need apply.
Ask for Mr. Foreman or Mr. Smith at:
MATTHEWS-HARGREAVES, Inc.
34 Mill Street — FE 5-4161

TODAY'S ASSIGNMENT FOR:

JUNIOR EDITORS



THE ANTARCTIC—6

Antarctic Birds

Birds visit the Antarctic, around the South Pole, only during chilly polar summer—which lasts from about September to March.

The friendly looking penguins are the best known of the Antarctic birds. They walk solemnly about in single file on the ice floes, and swim with grace in the water. They live in families, and hatch their eggs while keeping them warm between their feet.

Another type of bird which visits the Antarctic is the skua gull. It is the great enemy of the penguins, and steals the penguin eggs for food. The penguins are stronger than the skua gulls, and can fight them on the ice. But the penguins cannot fly, and the skua gulls are safe if they can fly away with the eggs they steal.

Today's picture shows a skua gull stealing a penguin egg before the penguin can reach the thief to fight him off. You can cut out the whole picture, color it and save it for your Antarctic collection, or you can make a cutout of the skua gull. To do this, cut out around the edges of the bird's wings and body, cut around the tabs, and fold back. It will stand up on your table.

Monday: Let's Go to Summer Day Camp

"Relinble INSURANCE Protection"
Wm. W. Donaldson Agency
714 Community National Bank
Phone FE 4-4565

Rev MASONRY
The MASONRY COATING



REV MASONRY
(In Paste Form)
1 Gallon Makes a Gallon and a Half—Covers 300 Sq. Ft. or More!
$5.45 Gallon
OAKLAND FUEL & PAINT
436 Orchard Lake Ave. — FE 5-6150

MODIFIED
HARD TOP RACES
Sanctioned by Your Local
Land-O-Lakes Racing Association
AT THE NEW
GAY-DAY SPEEDWAY
NORTH OF PONTIAC ON
Lake Angelus Road; Between Baldwin & Joslyn
SUNDAY, JULY 10
Time Trials 5:30—First Race 7:00 P. M.
Children Under 12 Years Old Admitted Free If Accompanied by an Adult
ADULTS $1.10 INCLUDING TAX
WEDNESDAY NIGHT RACES
M-59 SPEEDWAY
3 Miles North of City Airport
MODIFIED HARD TOPS and OLD MODEL STOCKS



Time Trials 7:00 P. M.
First Race 8:30 P. M.
Adults $1.10 Inc. Tax

THE PONTIAC PRESS

Pontiac 12, Michigan

Trade Mark Published from The Pontiac Press Building Daily Except Sunday

Harold A. Fitzgerald, Publisher

Conrad N. Church Editor — Horace P. Brodie Advertising Manager — Russell Bassett Nat'l Adv Mgr

Entered at Post Office, Pontiac, Mich., as second class matter

MEMBER OF THE ASSOCIATED PRESS

The Associated Press is entitled exclusively to the use for republication of all local news printed in this newspaper as well as all AP news dispatches

The Pontiac Press is delivered by carrier for 40 cents a week; where carrier service is not available by mail in Oakland, Genesee, Livingston, Macomb, Lapeer and Washtenaw Counties it is $12.00 a year; elsewhere in Michigan and all other places in the United States $20.00 a year. All mail subscriptions are payable in advance. Phone Pontiac FE 2-8181

MEMBER OF AUDIT BUREAU OF CIRCULATIONS

SATURDAY, JULY 9, 1955

Orrin McQuaid's Report

Further indications of Oakland County's continued and even phenomenal growth are contained in Orrin McQuaid's current report.

The Register of Deeds office shows a thirty-two per cent increase in business. "This June and the preceeding five months were the busiest in the history of the office," says Mr. McQuaid. Fees total more than $130,000 for the first half of the year as against a bare $100,000 in 1954.



McQUAID

★ ★ ★

Oakland County has long been fortunate in the directive head of this office. Orrin McQuaid is a member of a well known family prominently identified with growth and progress of Pontiac. Under him, the procedures and methods of his office have been completely revamped. McQuaid instituted modern and efficient accounting practices. He re-designed and systemized office functions. As a result, he reduced the cost of this branch of government by an astounding figure in proportion to its activities.

★ ★ ★

This is something taxpayers understand.

They applaud vigorously.

All too frequently over the past two decades, the cost of government has been on an upward escalator. It has advanced, increased and jounced skyward, even when the services rendered did now grow appreciably. The taxpayers have been taken for so many rides they have become almost immune to abuse and exploitation.

★ ★ ★ ★

Thus men in public life like McQuaid earn especially vigorous endorsement and approval.

An American Shrine Restored in Boston

An event in Boston Wednesday holds interest for all Americans.

The steeple of historic old North Church, blown down by Hurricane Carol last September, has been replaced.

This was no ordinary steeple. From here on the night of April 18, 1775 lanterns told Paul Revere that the British were crossing the river and were to march on Concord.

His alarm rallied patriots to make a gallant defense of Bunker Hill, and then soundly defeat the Redcoats at Lexington and at Concord Bridge.

★ ★ ★

Lanterns in church steeples and the insistent tattoo of racing hoofs at midnight are a far cry from our far-flung warning systems of today.

We can now flash messages instantly to all parts of the nation and to defense posts aronud the world. Time and distance has been eliminated in communications.

But over the years a basic need of a Democracy has not changed; eternal vigilance remains the price of freedom. We no longer hang signal lanterns to warn of danger, but the alarms must be sounded when there is threat to our safety, whether from without the nation or from within.

★ ★ ★

May the new steeple of North Church in Boston, an exact replica of the original shaft, be an inspiration to Americans everywhere.

May their vigilance keep our nation alert and strong.

Pipeline for Coal

There *is* something new under the sun, even in the very sick coal industry.

That something is the plan recently announced by the Pittsburgh Consolidation Coal Company to ship 1,000,000 tons of its product annually via overland pipeline.

Behind this project is the inescapable economic fact that freight rates now constitute half the cost of coal when it reaches the consumer. Pittsburgh Consol long has regarded this as the main reason why coal has been losing its market to competitive fuels.

★ ★ ★

The company's answer is a coal carrying pipeline from Cadiz, Ohio, to a point on Lake Erie near Cleveland. Estimated cost of the project is $10,000,000 and construction is to be started within a few months.

At the Cadiz end of the pipeline the coal will be cleaned and mixed with water to form what is called "slurry." This will be pumped to the Cleveland end more than 100 miles distant where it will be dried and made ready for sale in the industrial rich northeast Ohio area.

★ ★ ★

The answer to the coal industry's woes won't be found in the special privileges it has sought. These include oil import quotas, limitations on sales of industrial natural gas and preferred treatment on Government contracts.

But the answer will be found in large part in the kind of imagination and initiative which produced Pittsburgh Consol's pipeline project.

The People's Business

Why Hire Solons?

That Is the Real Question in Firing Controversy

By JACK I. GREEN

LANSING—Gov. Williams and Atty. Gen. Thomas M. Kavanagh, criticizing the Wayne County Road Commission for firing a legislator, might better have criticized the commission for hiring him in the first place.

• • •

Of course, in doing so Williams and Kavanagh would have put the finger on many more Democrats than Republicans.

But they could have pointed up some of the evils of a common Detroit and Wayne County practice of handing out government jobs to fellows who manage to get elected to the legislature.

In the current case, Rep. Leonard E. Wood, a young Detroit Republican, was re-elected in 1954 and thereafter was given a job by the "Republican" County Road Commission. Later, he switched to the Democratic Party, voted against the commission's wishes and was let go by the commission in a muddle of technical and contradictory statements.

CAMPAIGN FODDER

Kavanagh said his investigation showed that the commission asked Woods to vote a certain way on a highway bill, that he disobeyed and that he apparently was punished by losing his job.

• • •

Now this makes a lot of nice newspaper and campaign fodder for Williams, but it also is terribly naive.

Because one may ask why the Road Commission hired Wood in the first place.

And if you have been around the Legislature long enough to find the light switch you know that the commission gave Wood a job in the expectation that it would have a friendly vote in the House.

Anyone who thinks differently ought to go back to writing high school civics essays.

• • •

The Wood case actually only points up what has been a long-standing and questionable practice.

13 OUT OF 34 LISTED

The current legislative handbook lists 13 of 34 Democratic members of the House who also hold jobs with the Detroit or Wayne County governments or their employe groups and two Republicans who hold local governmental jobs outside.

It does not list Wood as having a government job, so the presumption is logical that there may be others who have disguised their employment or who got a government post after the handbook was made up.

• • •

Now, of course, some of these probably are men and women who held their local government jobs before they were elected to the Legislature. And no one should imply that these legislators holding appointive local jobs are not earning their pay while they are back home.

But it has become a familiar sight at the opening of each Legislature to see the politicians racing around frantically to find a job in the Detroit or county government for some poor unfortunate who got himself elected to the Legislature and needs some extra cash.

This was understandable when lawmakers were paid $3 a day—but it is hard to justify now when they get $5,000 a year.

But they still get jobs as bailiffs and elevator operators in the county building, and field men for this agency and investigators for that agency and deputy sheriffs and so on.



Unseen Co-Pilot

Days of All Faiths

Ancient Romans Blamed Christians for Everything

By DR. HOWARD V. HARPER

The ancient Romans were a superstitious lot. Whenever anything unpleasant happened to them they were sure it was because the gods were annoyed, and they looked around to see what or who was annoying them.

When Christianity began there was no longer any difficulty in finding out why the gods were angry. Obviously, it was the Christians who were upsetting them. Whatever happened — flood, epidemic, or crop failure — it was always the Christians' fault, and the only remedy was to throw a few of them to the lions.

Such nonsense was behind the torture and death of Felicitas and her sons, the Seven Holy Brothers. Felicitas was a pious widow, high up in Roman society. Pagan priests told the Emperor that the gods were distinctly irritated by the idea of a woman in her position taking up Christianity.

The lady was given a chance to renounce her dangerous doctrines. When she refused, she and her seven sons, also Christians, were brought to trial, and, of course, condemned to die. One son was beaten to death with a whip loaded with lead; one was thrown from a high rock; two were beaten with staves; three were beheaded. The mother, after watching it all and shouting words of encouragement to her sons throughout their ordeals, was herself beheaded. This is supposed to have happened on July 10, about the year 162.

St. Felicitas is prayed to by expectant women who hope their children will be boys.

NEXT SATURDAY

The Carmelites are the oldest mendicant (supported by alms) order in the Roman Catholic church, and next Saturday is their special day, the feast of Our Lady of Mt. Carmel. Their actual record goes back a long time — to 1156 when Italian Crusader Berthold of Calabria established himself and 10 companions on the famous Biblical mountain.

But their legend goes back even 20 centuries before that. According to the Carmelites' cherished tradition, they really began in the time of the prophet Elijah, who built an altar on Mt. Carmel in the Ninth Century B. C. (See I Kings, Chapter 18). At that time, the Carmelites say, Elijah had a prophetic vision of the Blessed Virgin Mary — nearly 900 years before she was born.

Most of the celebration will be in Italy and in Italian sections of American cities, where people will parade through the streets carrying statues of the Virgin.

CHRISTIAN SCIENCE FOUNDER

Christian Scientists take little notice of birthdays, believing that birth and death are only insignificant transitions in man's eternal life. Next Saturday is, nevertheless, the birthday of their founder, Mary Baker Eddy, who entered this phase of her life at Bow, N. H., on July 16, 1821. Mary Baker's early religious affiliation was with the Congregational church.

In 1875, when she was 54 years old, she published the first edition (1,000 copies) of her now famous "Science and Health with Key to the Scriptures," in which she expounded her theology. The basic belief, now held by her half-a-million followers, was that since God created all things, and since God would be incapable of creating evil, it is therefore not possible for evil to have any real existence.

At this period of her life Mrs. Eddy was living in Lynn, Mass., where she surrounded herself with a number of students who were attracted by her teachings. In 1879 these students, with her support and approval, organized themselves and obtained a charter as The Church of Shrist, Scientist.

From 1882 Mrs. Eddy lived in Boston until her death on December 10, 1910. One of her contributions to American life, valued by thousands who are not members of her church, was the founding, in 1908, of the great Christian Science Monitor.

(Copyright 1955)

Looking Back

15 Years Ago

U. S. ATTITUDE toward Japan to be stiffened.

CASS AVENUE paving project gets under way.

20 Years Ago

GOODRICH DENIES guilt in girl's murder.

NEW YORK flood deaths reach 37.

THOUGHT FOR TODAY

And it shall come to pass, when it is seen that Moab is weary on the high place, that he shall come to his sanctuary to pray; but he shall not prevail.—Isaiah 16:12.

• • •

When we pray for any virtue, we should cultivate the virtue as well as pray for it; the form of your prayers should be the rule of your life; every petition to God is a precept to man.—Taylor.

Voice of the People

'Combat Delinquent Society by Knowing Normality, Avoiding Tabloid Education'

Letters will be condensed when necessary because of lack of space. Full name, address and telephone number of the writer must accompany letters but these will not be published if the writer so requests unless the letter is critical in its nature

In a criminal we see the end result of all the terrible factors which have been an influence upon that person . . . the inheritance of countless generations. We see the neglect of society, the results of prenatal neglect and improper parental care, and community neglect.

And we see something far more serious, more terrifying, quite mysterious . . . the tragedy of man's complete domination by man.

Do not forget that the behavior of the problem child is never happy. The gangster, the criminal is never happy. What has become of happiness? In the hustle of business and the Jones' keeping up with the Smiths, it seems that a happy feeling has vanished from our lives, that glorious feeling in doing!

What is it doing to us? It is destroying our individual effort. We must avoid educating our children as tabloid personalities if we are to avoid a tabloid culture and civilization. Instead of being disgusted at the glorification of crime or the criminal, we need to recognize evil, to recognize perversity and immorality.

Also, we need to recognize health and normality in this world of illness.

Let us not be like the philosopher who stood detached and cold, viewing the plodding caravan while he mused to himself, "Ah, they have gained knowledge, but in gaining it they have lost wisdom."

Andy

'Regardless of Position, Most Are 'Working Men' '

A letter in this column said that workers should have had credit for catching some thieves instead of the Pontiac police.

This may or may not be true. However, what has that got to do with working men being used for political recognition?

Championing the 'working man' seems to be quite a pastime these days. But I'd like to know who isn't a working man.

Labor leaders, subversives and do-gooders have built that term into an exclusive little caption that implies everyone who doesn't wear overalls to work does nothing constructive, plays golf all day and drinks champagne all night. What makes them think that those executives they're so contemptuous of aren't working men, too?

If they would do a little honest looking, they would notice that most of the 'big bosses' work many more hours each week than the so-called 'laboring class' and don't demand overtime for it, either.

And those poor, starved 'working men' who have only two cars to their names might find that many of the 'brass' were once ordinary workers themselves. The only difference is that their vision extended a little beyond union propaganda and Friday's paycheck.

A Worker

Money Needed for Roads Wasted on Straits Bridge

Instead of spending all that money on the Mackinaw Bridge, why didn't they put it to good use by using it for roads? We don't need that bridge anyway, but just because a few pleasure seekers get tired of waiting a few minutes for a ferry, a lot of our hard-earned tax money is being wasted there.

What's a little inconvenience compared to all the lives that could be saved by building adequate roads?

Local Taxpayer

Expect Red Concessions on Disarmament Issue

By JAMES MARLOW
Associated Press News Analyst

WASHINGTON (AP)—Some of the best informed men in the government believe the Russians—when they meet President Eisenhower in Geneva 10 days from now—will make their most spectacular move on the issue of disarmament.

The Russians, they think, will either offer new concessions or try to force the United States to do so. They have yielded more in the past few months than in the past 10 years.

And Eisenhower, judging from his remarks at his Wednesday news conference, may be considering concessions. What he said sounded in a way like an echo of what the Russians said last May about inspection procedures.

• • •

The Russians' position until last May:

1. There must be an immediate end to making atomic weapons; those now stored up must be destroyed. This was all to the advantage of the Russians when they had no atomic bombs and the United States had plenty.

2. The nations should reduce their armed forces on a percentage basis. Since the Russians had the largest armed force, a percentage reduction would benefit them.

3. There could be no international inspection teams—such as the West proposed—allowed in any country to see that it was not cheating on making atomic weapons.

This has been the Allied position:

1. No sudden disarmament, but a gradual one step-by-step until finally atomic weapons were scrapped. The reason: To test the disarmament machinery and the sincerity of every country in living up to the agreement.

2. Armed forces reduced through a fixed limit on their size, not on a percentage basis as the Russians wanted.

3. International inspection teams stationed in every big country with full freedom to check everywhere to see there was no cheating.

The two sides stuck to those positions for years. Suddenly on May 11 the Russians made a public announcement which startled the West: They were willing to agree to some of the West's demands, in part anyway:

• • •

1. They agreed to the idea of gradual disarmament, which the West wanted.

2. They accepted the West's idea of a fixed limit on armed forces. They agreed, almost unchanged, to the very figures proposed by the West: A limit of 1½ million men each for the United States, Russia and Red China; and 650,000 men each for Britain and France.

3. They agreed, for the first time to let an international inspection team be stationed in Russia, but in a limited way. For example: The team would be restricted to airports, docks and rail centers.

4. They demanded the United States give up its overseas air bases which, because they ring Russia, are in a position to plaster her if she gets aggressive. This is something this country could hardly agree to until world disarmament was near its last stages.

Case Records of a Psychologist

Textbook Authors Must Keep in Mind That 18-Year-Olds Make Up Audience

Dorothy surprised me recently, but a good textbook at best is only an ally of a topnotch teacher. Notice the Dryden booklet's suggestion below. Good teachers talk the language of the students. They have missionary enthusiasm for their subject, and try to make it practical, which automatically means "interesting."

By DR. GEORGE W. CRANE

Case O-378: Dorothy Good, is chief technologist in the pathology Department of the Fargo Clinic in North Dakota.

• • •

"Dr. Crane, when I began my course in Applied Psychology at Concordia College in Moorhead, Minn.," she began, "I had the good fortune to have Dr. T. O. Burgess for my professor.

"He told me that I wouldn't resell your textbook, which was our classroom text.

"Well, I had read (and resold:) many texts, all apparently valued highly by the professors, so I took this statement with a grain of salt.

• • •

"Two nights later, I happened to be sleepless so decided to scan your book—which was a mistake!

INTRIGUED

"For I grew more wide awake than ever for I was intrigued by your style of writing as well as the contents.

• • •

"And I liked the many quotations that you placed at the bottom of many pages, such as Goethe's 'Architecture is frozen music.'

"Many of these quotations have remained with me ever since leaving college. They have enriched my life.

"Incidentally, Dr. Burgess' classes are overflowing each year, for he is certainly a brilliant and talented teacher. However, he credits you with the entire success of the course.

"So thanks again from an unknown student who found a textbook she could actually enjoy for its own sake."

SOUL TONIC

This gracious compliment from a girl I have never met, was a delight to me, though I must disclaim a lot of the credit.

• • •

If you have reached middle age, you realize we do not live alone in this life, but are indebted to many, many others for our success.

For example, Dorothy lauds the fact that I appended choice quotations at the bottom of almost 200 pages in my textbook.

Well, James T. Greenlee, the printer of the book, suggested that idea to me, for he felt students should have a rich store of beautiful truths to nourish their spirit.

TEXT UNNECESSARY

And Dr. Burgess never has needed my textbook to make his classes overflow. He is an exceedingly good teacher, which automatically means a popular one.

• • •

He is one of the leading clinical psychologists in America and pioneered hypnotherapy. In fact, he has started many classes all over America in the medical and dental use of hypnosis.



And students recognize merit about as readily as their parents. They can spot good teachers as well as poor teachers.

AUTHORS, TAKE NOTE

Dr. Harold K. Fink, of New York City, is another leading expert in psychotherapy, and a popular teacher as well as textbook author.

• • •

Recently he wrote me that he had asked the Dryden Press to forward one of its booklets on advice to professors who contemplate writing a textbook.

"Please remember," said the Dryden booklet, "that those who use your textbook will be 18-year-olds; not Ph. D. professors."

"Dr. Crane," added Dr. Fink, the reason I have always enjoyed using your textbook is the fact you write for 18-year-old students, as Dryden suggests.

BORING TEXTBOOKS

"When I was a student, my interest in psychology was almost wholly destroyed by the dry, boring textbooks. I almost dropped out of psychology entirely my first year for that very reason."

Newspaper writing makes every textbook author better, for it forces writers to be direct and to use effective, simple language. A good course in house-to-house selling likewise improves a teacher.

Send for my "Test for Good Teachers," enclosing a stamped return envelope plus a dime. It makes a good self-inventory for teachers or, if they have the nerve to let their students rate them anonymously, it is stimulating to hear what the real "consumers" of education have to say.

Always write to Dr. George W. Crane in care of The Pontiac Press, Pontiac, Michigan, enclosing a long 3c stamped, self-addressed envelope and a dime to cover typing and printing costs when you send for one of his psychological charts.

Copyright 1955

Portraits

By JAMES J. METCALFE

What could I say to you that you . . . Do not already know? . . . What secret could I keep from you . . . Or from the winds that blow? . . . My heart is open unto you . . . As much as every sky . . . I never could deceive you, dear . . . I could not even try . . . You are the only one for me . . . As long as love goes on . . . As long as night is beautiful . . . Before another dawn . . . The whole wide world is quite aware . . . That I belong to you . . . And so it must be conscious of . . . My promise to be true . . . What more can you request of me? . . . What more is there to say? . . . Except that I adore you more . . . With every passing day?

(Copyright 1955)

Dr. Brady's Mailbag:

Chilly Reader Is Advised to Throw on a Sweater

By WILLIAM BRADY, M.D.
Questions & Answers

I'm like the lady who said she is 40, always tired, always cold, has no pep and has to force herself to do her housework . . . and we have no TV. The doctor found my hemoglobin above average, too. (Mrs. R. J. L.)

Answer—Then maybe you neglet to throw an old sweater or something on your shoulders before you go out to the fence to exchange tidbits with your neighbor. Send stamped, self-addressed envelope for The Iodin Ration.

• • •

Bad case of eczema. Since supplementing diet with calcium it entirely cleared up—no sign of recurrence in two years . . . (Mrs. K. J. S.)

Answer—One of the physiological functions of calcium healthy, normal person is to control capillary permeability, prevent oozing. High calcium diet or optimal daily ration of Ca and D to supplement ordinary diet is especially advisable for child or adult with eczema, particularly the weeping type. Send stamped self-addressed envelope for pamphlet on Eczema. Inclose 25 cents in addition if you want Little Lesson 26, The Calcium Shortage.

• • •

Would you see a psychotherapist or a chiropractor about a child stuttering at the age of four: (Mrs. H. S.)

Answer—Neither. The child's parent or guardian should have medical advice. Send stamped, self-addressed envelope for pamphlet on Stuttering.

• • •

How in the world do you get rid of scabies? It itches enough to drive a person crazy . . . (Mrs. M. W. C.)

Answer—By following the advice given in the chapter on the Itch in Little Lesson No. 9. Save Your Skin, for which send 25 cents and stamped, self-addressed envelope. Avoid delay by asking for it in writing, signed. Clippings are easily lost in processing the mail.

• • •

I am 50, earn my living as cook. Recently I sneezed all morning after sifting flour for pastry, associate says it is allergy. (A. R. M.)

Answer—Send stamped, self-addressed envelope and ask in Relief for Allergy.

• • •

Our gratitude to you for recommending Dr.—who treated my husband for hemorrhoids, all successfully, painlessly and without interruption in our ordinary activities . . . (Mrs. R. D. C.)

Answer—thank you. Any reader may have a copy of the pamphlet "Hernia," on written request if he incloses stamped, self-addressed envelope. Or the pamphlet "It Is Stupid to Suffer from Piles." If you ask for both inclose ten cents in addition.

• • •

Please advise my husband and me on adopting a baby. We don't know where to apply . . . (R. L. A.)

Answer—Best advice I can give you is, consult your physician or any reputable physician in your community.

Signed letters, not more than one page or 100 words long, pertaining to personal health and hygiene, not to disease, diagnosis or treatment, will be answered by Dr. William Brady if a stamped, self-addressed envelope is sent to the Pontiac Press, Pontiac, Mich.

Copyright 1955



$250,000 Damage Suit Filed in Lapeer Eviction Battle

Stevens Heirs Renew '52 Case

Name Grace White as Defendant, Ask Return of Widow's Farm

LAPEER (AP)—Memories of the grim Lapeer County farm eviction battles of three years ago were revived again today.

A $250,000 damage suit was filed yesterday in Detroit federal court by nine heirs of Mrs. Elizabeth Stevens, 61-year-old widow who was carried off her 80-acre farm by evicting deputies, July 12, 1952.

An earlier attempt to evict her failed when more than 50 neighbors tangled in a 45-minute melee with Sheriff Clark Gregory and several deputies.

Months later, the eviction wars broke out again. This time Sheriff Gregory and his deputies staged a successful eviction raid on the elderly brothers Chris and Paul Ziegenhardt.

The brothers had withstood earlier attempts to oust them from their sign-plastered, sand-bagged, farm-fortress—"Fort Ziegenhardt."

ASSESSMENT $172

Both the widow Stevens and the Ziegenhardts were shareholders in the Lapeer Farmers Mutual Fire Insurance Assn. When the insurance agency went under in 1935, they were ordered to pay assessments to cover the loss. In Mrs. Stevens' case it was $172.

When the judgments were not paid, the farms were ordered sold at public auction. Mrs. Grace White, a Lapeer attorney, bought both of them.

The ensuing eviction battles drew nationwide attention.

Mrs. White was named a defendant in the law suit. The heirs demand damages for "unlawful harrassment, loss of profits, damage to the farm, and damages for the wrongful death of Mrs. Stevens."

They also ask the widow's farm be returned to them.

The widow died of a heart attack in 1952. Physicians stated the eviction, which resulted in her being hospitalized, may have contributed to her death.

Public Singspiration Set for Sunday Eve

FARMINGTON — Leroy Caddy, evangelist of music, will be the guest at a public "Singspiration" being held Sunday by the Missionary Baptist Church at Clarenceville IOOF Hall, 20911 Inkster Rd.

Mr. Caddy will render several special numbers. Guest churches represented at the meeting will also offer special music.

The song service, beginning at 9 p.m., will follow the evening services of the local churches.

County Deaths

Mrs. Nina Phelps

LAKE ORION — Service for Mrs. Nina Phelps, 78, of 363 Atwater St., will be held at 3 p.m. Sunday in the First Baptist Church here, with burial in East Lawn Cemetery. The body will be at Allen's Funeral Home, Lake Orion, until 12:30 p.m. Sunday.

Mrs. Phelps, who died Friday morning, is survived by hier husband, Dayton J.; three daughters, Mrs. George Dewey of Lake Orion, Mrs. Everete Stoner, Kansas City, Kan., and Mrs. Charles Shanahan of Royal Oak; two sons, Harold D. and Howard L., both of Lake Orion; a sister, Mrs. Harry Embree of Carp Lake; and three brothers, Wellington Hagadone of Alger, Eber of Clearwater and John of Imlay City.

Mrs. Henry McCafferty

ROMEO—Service for Mrs. Henry (Millison) McCafferty, 91, of 307 North Main St., will be held at 2 p.m. Sunday, at the Wilbur Funeral Home, with burial in McCafferty Cemetery here. Mrs. McCafferty died at her home Thursday.

Survivors are her daughter, Mrs. Ila Lucas of Romeo; and one sister, Mrs. Jennie Muir of Detroit and Lakeville.

Michael J. Leese

OXFORD—Graveside service was held at Oxford Cemetery this morning for Michael J. Leese, infant son of Herman B. and Edith Robinson Leese, 796 Olive Dr., who died shortly after birth yesterday in St. Joseph Mercy Hospital, Pontiac. Arrangements were made by the Flumerfelt Funeral Home.

The baby is survived by his parents and one sister, Susan Marie, at home.

Benjamin P. Hopkins

MILFORD — Service for Benjamin P. Hopkins, 63, of 1900 N. Wixon Rd., will be held at 2 p.m. Monday from Richardson-Bird Funeral Home, with burial in Wixom Cemetery. He died today.

He leaves his widow, Alice; one son, Ralph J. of Milford, a brother, Clair of Clarkston; six sisters, Sadie of Pontiac, Mrs. Mildred Taylor of Pontiac, Mrs. Blanche Johnson of Wixom, Mrs. Hazel Bidwell of Northville, Mrs. Beryl Pettengill of New Hudson, Mrs. Doris Midwell of South Lyon; and one granddaughter.



IM-PATIENT VOLUNTEERS — These four Highland youngsters aren't quite ready for the hospital yet, but they're impatient for a ride in the shiny red ambulance the Highland Fire Department acquired recently. Left to right, they are Sandy and Susie Trosen, identical twins; and Cindy and Jeffrey Birch, all of North Milford road. While they were about it, the four freeloaders thought they might as well demonstrate what they considered the most sensible costume for firemen. "Hats are OK, but who wants to wear a shirt to a hot place like a fire?" said the tots. The ambulance, a reconditioned, repainted 1949 Mercury, was purchased by the Highland Chamber of Commerce at a cost of $800 and donated to the Fire Department.

Benne-Campbell Wedding Held in Oxford Church

OXFORD — Immanuel Congregational Church here was the scene of the Saturday afternoon wedding of Errol Sue Campbell and Richard Gene Benne.

The bride is the daughter of Mr. and Mrs. Harold Campbell of Oxford and the bridegroom is the son of Dr. and Mrs. Erwin J. Benne of Okemus.

Errol's bridal gown was floor-length Chantilly lace over taffeta. A fingertip veil fell from her heirloom lace cap. Her bouquet was a cascade of white carnations with an insert of rhubrum lilies.

Patricia Jones was maid of honor and the three bridesmaids were Mary Joe Rowell of Allena, Lois Odle of East Lansing and Beverly Maguire of Oxford.

Flower girl was Judy Downing of Midland and Larry Nash was the ring-bearer.

The bridegroom's attendants were his brother, Max Benne, as best man, and ushers Roy Bellhorn, Larry Fichter and Paul Roney.

After a reception for 250 guests in the church dining room, the couple left for a honeymoon tour of Northern Michigan. They will live in East Lansing.



MRS. RICHARD BENNE

Marlette Pool Dedication Is This Sunday

MARLETTE — Dedication ceremonies for the new Marlette Community Swimming Pool will open at 2 p.m. Sunday.

Highlights of the program will include presentation of the Park key to the village by Holgar Rasmussen, president of the Lion's Club. The key will be accepted by Emerson Kiteley village president.

A synchronized water ballet by a swimming sextet from Detroit, and a beauty contest with local girls participating, will be other highlights.

Others have official parts in the ceremony include Dr. Raymond Winfield, Riley Ramsey, the Rev. Francis Murray, Richard Kaminska and The Tonettes.

Union Lake Firemen to Meet at TB San

UNION LAKE—The Union Lake firemen will hold their next regular business meeting at 8 p.m. Tuesday at the Oakland County Tuberculosis Sanatorium.

C. D. Cornell, who is moving to Detroit, will turn in his resignation.

Elizabeth Russel Guild Sets Dinner, Bake Sale

FOUR TOWNS — The Elizabeth Russell Guild will hold a roast beef dinner and bake sale tonight in the basement of Four Towns Methodist Church.

Serving will begin at 5:30 p.m. tickets are available at the door.

Music Confabs Planned

ANN ARBOR (AP) — Two conferences on music education will be held at the University of Michigan Monday and Tuesday. They are the summer education conference and the summer session conference on music education.

Welcome Pastor at Keego Harbor

KEEGO HARBOR — The Rev. Robert H. Benedict, new pastor of the Trinity Methodist Church, and Mrs. Benedict, were welcomed at a public reception at the church here Thursday night.

The Rev. Mr. Benedict was appointed to Trinity in the recent conference held at St. Marks Church, Detroit.

A native of Michigan, the new pastor attended Western Michigan College and the Garrett Biblical Insitute, Evanston, Ill. He has been a member of the Detroit conference for 14 years and spent 11 years in the ministry in Wyoming. The couple's most recent post was at the Atherton Road Methodist Church, Flint.

3 Area Men Held in Burglary Series

UTICA (AP) — Three Utica and Washington men who police said admitted 20 burglaries in southern Michigan pleaded guilty at their circuit court arraignment today. They were held without bond pending pre-sentence investigation.

They are Neil Farver, 30, his brother Leland, 19, of Utica, and Arron Dunn, 30, of Washington, Mich. A 16-year-old companion was turned over to jurisdiction of probate court.

The three were charged with breaking and entering in the nighttime. Police said their loot included a quantity of tools and between $500 and $600 in cash. they admitted the burglaries under questioning over the weekend.

ARE YOU MOVING?

Call
Smith Moving Co.
485 Marion St.
FE 4-4864

Corner Youths Who Fled Jail

Pair Trapped at Caro After Crashing Out of Tuscola Prison

CARO (AP)—Two young escapees from the Tuscola County Jail were reported cornered today in a mile square area near East Dayton, eight miles southeast of Caro.

The pair, Donald Doyle, 21, and Jim Putnam, 17, visited Putnam's grandmother in the area about 11 p. m. last night. The grandmother called the sheriff's office but the youths had left by the time deputies arrived.

Doyle and Putnam slugged a turnkey and escaped early yesterday. Deputy Sheriff Clarence Schroeder described them as "desperate and dangerous" although they were not believed to be armed.

State Police and sheriff's officers set up road blocks in the area.

Doyle had been given a 7½ to 15-year term for breaking and entering. Putnam was serving 60 days in jail for violating probation imposed in an earlier breaking and entering case.

Parish House Addition Begun in Imlay City

IMLAY CITY—Ground was broken Thursday for the addition to the Frist Congregational Parish house, which will be constructed at a cost of $16,500.

Plans call for six basement classrooms for the church school, and a main-floor addition to be used for social activities and an extra large class room, if needed.

Carver District Election Monday

Two Ousted Trustees Trying to Win Back Board Seats

ROYAL OAK TOWNSHIP—Lonnie Cash and Sidney Thomas will attempt to regain seats on the George Washington Carver School Board Monday.

They are opposing Mrs. Annabell Etheridge and Willie Young, trustees appointed May 13 to finish the unexpired term of ousted Chester Carter and Mrs. Loretta Baker.

Cash lost his seat to Samuel Jackson after a long, delayed recount of votes. Thomas was defeated in the last regular election by James Harrison, the present board secretary.

The selecton of a new superintendent to replace Walter Buffington, who was ousted last week, will be made after the regular election.

Cash and Thomas have both served on the board through five years of controversy.

Heights Election Hearing Slated

Madison Group to Air Validity of Petitions in Circuit Court July 18

MADISON HEIGHTS—A hearing on the validity of petitions filed by the Madison Citizens League, asking an election date for a new charter commission for Madison Heights, has been postponed until July 18.

The hearing had been slated for Monday before Oakland County Circuit Judge Russell Holland.

A suit filed by Joseph J. Nosko, supporter of the old charter commission, asks the court to prohibit the setting of a date for election of a new commission, on the grounds that the petitions have been improperly served.

The petitions were filed with Oakland County Clerk and photostats taken to the home of acting Mayor Virginia M. Solberg, where they were found next day in the yard of the Solberg residence. Mrs. Solberg says the petitions were not filed with her, and that they were refused by her husband during her absence.

The League claims it filed the petitions with the county clerk only after attempts to file with Mrs. Solberg were unsuccessful.

Name Panel to Hear Imlay Phone Issues

IMLAY CITY—Gov. G. Mennen Williams has notified the General Telephone Company of Michigan that he has appointed a panel to hear the arguments in the remaining unresolved issues between that company and the International Brotherhood of Electrical Workers, AFL.

The panel, as appointed, is comprised of Frederiek A. Grimm, Arthur M. Rode, and Paul T. Sorenson, chairman. Panel members are all attorneys in the city of Muskegon.

No notification has been given as to the date of the hearing.

Leave for Lab School

SEYMOUR LAKE—Millicent Solley will leave this afternoon for Albion, where she will attend Albion Lab School July 10-15.



MRS. D. E. CUNNINGHAM JR.

Marilyn Taylor Is Bride of Dale Cunningham Jr.

ROMEO — Marilyn Doris Taylor became the bride of airman Dale E. Cunningham Jr., in a ceremony in the First Congregational Church recently.

The bride is the daughter of Mr. and Mrs. Roy Taylor Sr., of Romeo. The bridegroom is the son of Mr. and Mrs. Dale E. Cunningham Sr., of Portage.

Marilyn wore a waltz-length gown of white crystalette and Chantilly lace, fashioned with a scalloped neckline and long sleeves.

Her fingertip veil of illusion was held by a matching Juliet cap, and she carried a colonial bouquet of white roses with an orchid in the center.

In addition to acting as soloist during the ceremony the bride's sister, Barabara, was the maid of honor. Bridesmaids were another sister, Carol Jean, and Katie Reid of Janesville, Wis.

Serving as best man was Richard Neil of Martinsburg, W. Va. Ushers were the bride's brother, Roy Taylor Jr. of Rochester, and Mike Penny of Battle Creek.

A reception for 150 guests was held in the church parlors. The newlyweds are taking a wedding trip through the Smoky Mountains.

Prepare for Fair, Name Postmaster in Imlay City

IMLAY CITY—Earl E. Secor yas been named acting postmaster here. He was postmaster from 1924 to 1936 when, during a change of administration Walter Schoof was made postmaster. Mr. Schoof is retiring after 19 years.

* * *

Premium lists and programs for the Eastern Michigan fair, here Aug. 2-6, are now available at banks and newspaper offices throughout Lapeer County. Entires must be in by July 16.

* * *

Charles Kaake, son of Mr. and Mrs. C. A. Kaake, will be one of 300 cadets sworn in Monday at the new Air Force Academy near Denver, Colo. Charles was one of the two salutatorians of the 1953 class at the Imlay City High School. He has been active in the Civil Air Patrol here.

Slate Keego Potluck

KEEGO HARBOR—Members of the WSCS of the Trinity Methodist Church will have a potluck lunch at 12:30 Thursday, at the home of Mrs. Claude Holcomb, 1211 Bamford Drive.

Township Takes Water Control

Southfield Will Operate Oakwood Hills System After Final Study

SOUTHFIELD TOWNSHIP—Control and operation of the Oakwood Hills subdivision water system will be turned over to Southfield Township, as soon as a final study of documents is made and the approval given by Eugene Swem, township supervisor, and Leonard Lamb, head of the water department, it was announced today.

Approval to have the township become the continuing authority for the subdivision's water system was given by the board at a special meeting Thursday.

The board also discussed a new zoning plan for the township and studied a zoning map, the result of a survey by the Southfield Planning Commission.

The board questioned some aspects of the plan, and it was resolved to request the commission to explain certain proposed zoning "inconsistencies." Changes in proposed amendments affecting public utilities and business parking areas also were considered.

The board approved a $300 contract with Superior Sanitation Co, to correct septic tank drainage difficulties at the No. 1 fire station.

In other action, authorization was given Fire Chief Alfred Kruck to attend the State Fire Convention July 10-15 at Port Huron, with $60 allowed for expenses. Payment for DPW rubber uniforms also was charged against the contingent fund, in the amount of $119.

Lakeland Church Slates Summer Communion

WATERFORD TOWNSHIP—The Rev. Roy Lambert of the Lakeland Presbyterian Church will officiate at the Summer Communion and presentation of new members at the regular morning service at 10:45 Sunday.

Services are being held in the Pontiac Lake School until the new church, to be constructed at Williams Lake and Maceday Lake Rds., is ready for use.

Your Watch
• Adjusted
• Cleaned
• Regulated
$4.50
Expansion Watch Bands
Ladies'—Men's
Special! $1.95
Georges-Newports
Jewelry Dept.

AUTO RACING
Saturday Night

HARD TOPS
Saturday night . . . regular admission prices!
TIME TRIALS—7 P. M.
FIRST RACE—8:30 P. M.
SPECIAL SUNDAY EVENING
SPRINT-ROADSTERS
50 Laps

Mid-Season Championship Event
This will be the complete program that was rained out July 4th.
—including—
FREE FIREWORKS
PONTIAC (M-59) SPEEDWAY
Out W. Huron St. (M-59) to 3 Miles East Pontiac Airport

Sucker Season

IS ALWAYS OPEN!
It's a wide-open field with no quotas, no limits. And you are the game! Its "sportsmen" will take you on any conceivable proposition. Once you nibble they'll never tire of trying to hook you.
Beware the fast talking salesman who high pressures you into an unheard of bargain. Be cautious of door-to-door promoters who represent vague faraway companies.
Play safe: Deal with reliable local firms.
BUSINESS ETHICS BOARD
of the
Pontiac Chamber of Commerce
Phone FE 5-6148 Waldron Hotel Bldg.

Girl Scout Camp Builds Character in Youngsters



Hazarding a guess as to the total value of the coins in Camp Sherwood's wishing well are (left to right) Kathryn Hyland of Rochester, Dina Greenway of Waterford, Peggy Monteith of Sylvan Lake, Bonnie Matson of Walled Lake and Rita Palmer of Birmingham. The picturesque addition to the camp was made last year by a senior troop. Proceeds are used for camp equipment.

Pontiac Press Photos



Susan Wotila of Mohawk road, Karen Bronoel of Pioneer avenue and Virginia Norvell of Wenonah drive (left to right) are unloading one of the canoes they used for a trip on the Huron River. Canoe trips are planned for as long as seven days.



Mail call is an important thing for girls at Camp Sherwood. Handing out the welcome cards and letters is Sue Cather of Kansas, business manager and mail clerk at the camp.



Doing their final packing for a three day gypsy trip to the Lapeer recreation area are (left to right) Pat Blackmore of Howell, Carol Wilson of Linden, Susan Smith of North Johnson avenue and (standing) Cornelia Riggs of Augusta avenue.



Marcee Merrill of Bloomfield Hills demonstrates a lunge in fencing to Martha Jones of Walled Lake (right) while Camp Sherwood staff member Beth Schields instructs the proper way to hold the foil.

Personal News of Interest in the Area

Mr. and Mrs. Ernest Wilcox and son, Jim, have returned to their home on Wenonah drive after a trip across the Straits, into Canada, Manitoulin Island and then to Port Huron to visit their families.

* * *

Mrs. Adell Willetts of White Plains, N. Y. and her son and daughter-in-law, Mr. and Mrs. George Willetts of Hinsdale, Ill. are visiting friends and relatives in Pontiac, making their headquarters with Mr. and Mrs. Hector Monroe of State street and Oxbow Lake.

Several family picnics have been held to honor them. The Willetts are former residents of Pontiac.

* * *

Hillis Mary Scribner recently left for camp "Les Chalets Francais" in Deer Isle, Me. where she will spend the summer. Hillis is the daughter of Mr. and Mrs. Charles D. Scribner of Ottawa drive.

* * *

Rondeau Park, Ont. Canada was chosen for a short vacation by the Arthur H. MacGregors of Palmer street. They returned a few days ago.

* * *

Mr. and Mrs. Theodore A. Dobski of Tilden avenue have as their guests this week, Mr. and Mrs. Henry John and Mrs. George Otzko with her daughter, Georgene from Chicago.

* * *

East Iroquois road residents, the George S. McGills, are back in Pontiac after a four-week trip to Orlando and Sarasota, Fla., New Orleans, La.; Morgantown and Owensboro, Ky. where they have been visiting friends and relatives.

* * *

Attending the 37th annual International Optimist Convention in Montreal recently were Dr. and Mrs. H. A. Miller of Wenonah drive. They were accompanied by Mr. and Mrs. Tony Kreps of Garland avenue, the Harold Davises of West Iroquois road and Mr. and Mrs. Charles Manz of Mohawk road.

Mr. and Mrs. Manz and the Millers took a trip 90 miles north of Montreal to Mt. Lut Blount in the Laurentians.

* * *

Harold Doremus with his three year old son, Steven, of Highfield avenue will spend several days at his cabin near Oscoda. Next week the Judson St. Johns of Detroit will join them.

* * *

Mr. and Mrs. T. F. Cook of Oakland avenue have had as their guests, Mr. and Mrs. Chester MacMillan and children, Sharon and Rodney of Van Nuys, Calif.

The MacMillans are also visiting relatives in Lansing and Birmingham. Mrs. Cook and Mrs. MacMillan are sisters.

* * *

Mr. and Mrs. Monroe Osmun are now occupying the home recently bought from the Milo Cross family, on Ogemaw road. Mr. and Mrs. Cross have moved to their new home on Hammond Lake drive.

* * *

Mrs. Theodore F. MacManus of Stony Croft, Bloomfield Hills, has as her house guest, her sister, Mrs. Henry C. Zaun of New York City.

Mrs. Zaun recently gave a luncheon for 14 friends at Bloomfield Hills Country Club to honor Mrs. MacManus who celebrated her 85th birthday June 30.

* * *

Attending the wedding of Nancy J. Lippert and G. Robert Kerr at the First Presbyterian Church in Birmingham this afternoon are Mr. and Mrs. George Lippert Sr. of Evart, the Henry Millebrandts of Lewiston, Mrs. Earl Thomas and Peggy R. Kerr, sisters of the bridegroom, of Atlanta, Ga., also Harry Couch of Atlanta.

* * *

The Richard Riders with their three children, Jolee, Virginia and Ward of Champaign, Ill. are vacationing with Mr. and Mrs. Frederic L. Ward of West Huron street for 10 days. Mrs. Rider is the former Ada Ward.

The Wards have just returned from their summer home at "Les Cheneaux."

Bride Lifts Face Veil After Rite

Tradition Portrays Maiden Too Shy to Face Congregation

By EMILY POST

With wedding questions far outnumbering all others, here is another: "I've been to several weddings where the bride wore a short veil coming down over her face, but not always has this been managed in the same way.

"At some weddings the veil was not lifted back until after the marriage service and in others she lifted it back as soon as she reached the altar. Will you please tell me which is the correct way?"

Answer: The first way is correct—the quaint tradition back of the face veil being that a maiden is too shy to face a congregation unveiled and reveals her face only when she is married.

"Dear Mrs. Post: Would it be possible to mix two patterns of silver on the same table provided they are similar in design and go well together?"

Answer: You may use whatever pattern or combination of patterns you like. In countless houses—in many of the most perfectly appointed ones—the flat silver is not matching for each course. As a matter of fact, notable collectors of old silver rarely set their tables with completely matching sets.

"Dear Mrs. Post: What are the proper decorations for a wedding breakfast? This will be limited to the families and everyone will be seated at one large table. May any color be used on this table even when the bride is wearing all white?"

Answer: White is always the chosen color when possible. The chief decoration on the bridal table is the wedding cake, always elaborately iced and placed in front of the bride and bridegroom. In addition to this, there are (if possible) white flowers.

Roberta Weddle Feted at Shower

Mrs. Lyle Stockton and Kathryn Williams entertained Thursday evening at a bridal shower honoring Roberta Weddle. The party was held at the Williams home on Windiate drive, Maceday Lake.

Roberta will exchange nuptial vows with N. Henry McCandless on Aug. 6.

Guests at the shower were Mrs. W. N. McCandless, Mrs. Donald McCandless, Mrs. Bert Weddle, Mrs. Donald Weddle, and Mrs. William Ellenwood.

Others were Mrs. Emerson Brown, Mrs. Irl Williams, Sandra Stockton and Susan Brown.

John Wright Given 8th Birthday Party

John Wright of Durant street was honored Thursday on the occasion of his eighth birthday.

Refreshments and games were enjoyed by Tommy, Terry and Ernest Upcott, Michael and Mary Jo Barkiewicz, Steven and Gail Sheriff and Ronald, Linda and Carl Quetermous.

Other guests were Arthur Asplund, Alan Scribner, Franklin Martin, Linda Terry and John's sister, Roberta Wright.

Birth Announced

A daughter, Sheila Ann, was born July 7 at St. Joseph Mercy Hospital to Mr. and Mrs. Wayne Klein (nee Ann Bronsing) of Birmingham.

Bubble Gum Corsage? No, No, No!

By ELIZABETH WOODWARD

"Dear Miss Woodward: I'll be 13 this month and some of my friends say bubble gum is the correct corsage, and others say dog biscuits, which is correct? What is correct up to the age of 16."

Answer: Are you kidding? Or are your friends trying to play a joke on you? Before and after the age of 16, ladies wear flowers!

Of course, you could wear a splendid splurge of cauliflower, or a drooping dozen of carrots. But the general idea is to adorn the shoulder, the wrist or the topknot with the flowers of the field. Gilding the lily, so to speak.

"Dear Miss Woodward: I've been going with a girl who goes with several other boys. I'm very fond of her and she's very affectionate when she's with me.

"Recently when I asked her where I stand she simply said, 'You don't know, do you?' Just what am I supposed to do?"

Answer: Get out your divining rod, your magic globe, your tea leaves and pack of cards and try to figure out what she meant. She made a statement of fact which was quite true. You obviously don't know how you stand if you had to ask.

What she said also is a gentle tease. You don't know, you can't imagine, but you'd give your eyeteeth for inside information. That was her little joke. And she wasn't giving you the answer.

But you can tell from her attitude, her responsiveness to you and her general enthusiasm how you rate with her.

* * *

She doesn't care two bits if she's busy or has some feeble excuse every time you want a date with her. And she's not too wildly enthusiastic if practically any old thing can come along to make her break or postpone your date.

If she has parties and invites every other boy she knows except you, you don't count too big. If she's sharply critical of things you do, say, wear and think she isn't wholeheartedly for you, obviously.

If she talks about the fun she has with the other boys she dates, making it all sound more exciting than the fun she has with you, it's not hard to figure.

If she gets absent-minded in the middle of a date, does her best to stifle the yawns toward the end of a date, and sits on her own side of the car, but definitely, on the way home, you can practically tell that somebody else is on her mind. Her romantic interest isn't you.

* * *

But if she wears what you like just because you like it, if she seems to care terrifically what you think, if she dances starry-eyed and silent with you, and seems to clam up the minute you comment favorably on some other girl—it's because she cares.

If she touches you whenever she can manufacture an excuse, take heart. Your chances are good.

Her "You don't know, do you?" is a gentle reminder that it wouldn't hurt you to add up the score of all the nice little things she does because of you. And all things she doesn't do because of you.

You can figure out the answer. Must you hear it from her?

Copyright 1955



MRS. CHARLES W. PECKHAM JR.

Mary A. Crane Carries Heirloom Hanky for Rite

Mary Alice Crane carried an heirloom lace handkerchief, first carried by her grandmother as a bride, this afternoon when she became the bride of 2nd Lt. Charles Wright Peckham Jr. The bride also wore an heirloom pin of sapphires and pearls.

* * *

All Saints Episcopal Church was the setting for the 4 o'clock double ring ceremony performed by the Rev. C. George Widdifield in the presence of 200 guests.

The altar of the church was banked with large bouquets of white delphinium, stock and gladioli.

The bride is the daughter of Mr. and Mrs. George H. Crane of West Iroquois road and the bridegroom's parents are Mr. and Mrs. Charles Wright Peckham of Norwalk, Ohio.

* * *

Mary's waltz-length gown of Chantilly lace was fashioned with deep rounded neckline, short sleeves and full gored skirt.

LACE HEADDRESS

An open-crowned headdress of matching lace secured her tiered veil of nylon tulle in fingertip length. The bridal bouquet was composed of white roses, delphinium and greenery.

* * *

Sally Lashar of York, Pa., attended the bride as maid of honor. Bridesmaids included Betty Jane Spadafore, Susie Draper of Maumee, Ohio, and Sarah McQuigg of Birmingham.

They wore sky-blue gowns of silk broadcloth in princess style. The gowns featured round necklines, short sleeves and full gored skirts. Fine pleating trimmed the bodices and skirt fronts.

Open-crowned headdresses of blue veiling with nosegays of cornflowers at the back were worn in their hair.

* * *

The maid of honor carried a colonial bouquet of white garnet roses encircled by cornflowers and greenery. Cornflowers and greenery composed the colonial arrangements carried by the other attendants.

ATTEND BRIDEGROOM'

Edward Henry Miller of Columbus, Ohio, served as best man. Seating the guests were David Lang and Frank Hicks, both of Cleveland, and Walter Randolph of Toledo.

* * *

A reception followed the ceremony at the home of the bride's parents. Delphinium, shasta daisies and cornflowers carried out the decorations.

Mrs. Crane greeted her guests wearing a periwinkle blue dress of silk and cotton. The tucked bodice was designed with round neckline and short sleeves, and the skirt was full and pleated. Matching accessories and a corsage of garnet roses completed her ensemble.

A gray cotton dress trimmed with lace collar and cuffs was the choice of Mrs. Peckham. It was fashioned with low waistline and softly pleated full skirt. She chose white accessories and a corsage of feathered pelargonium carnations.

* * *

When the couple left on a brief honeymoon the new Mrs. Peckham was wearing a gray silk and cotton dress with black and white checked jacket. She wore black accessories and a corsage of snowdrift chrysanthemums.

TO LIVE IN TEXAS

The newlyweds will make their home in San Angelo, Tex., where the bridegroom is stationed with the U.S. Air Force.

* * *

The bride is a graduate of Kingswood School Cranbrook and Denison University, where she was a member of Delta Delta Delta.

Charles is a graduate of Denison University and is affiliated with Phi Delta Theta and Omicron Delta Kappa.

Banana Pie Delicious for Summer

By JANET ODELL
Pontiac Press Food Editor

For a rich, smooth, tempting dessert choose Banana Cream Pie. If there are small children in the family, they can have the filling alone in a custard cup.

Mrs. Warren T. Fitzgerald is today's cook. We met her recently at an Extension group meeting. Her primary interest is homemaking. As hobbies she lists the study of birds and handicrafts.

We would print a word of warning regarding this recipe and other similar ones. BE SURE TO REFRIGERATE the cooled custard until serving time and any left over afterwards. Summer weather and custards make a bad combination unless this precaution is followed.

BANANA CREAM PIE
By Mrs. Warren T. Fitzgerald

1½ cups milk (part cream is preferable)
½ cup sugar
¼ teaspoon salt
¼ cup flour
3 egg yolks
½ teaspoon vanilla
Sliced bananas
Sugar and cinnamon

Heat milk to scalding in double boiler. Blend together sugar, salt and flour. Add milk and stir until thick and smooth. Cover and cook for 15-20 minutes. Beat egg yolks, add above mixture, stirring until smooth. Return to double boiler and cook for 5 minutes more.

Remove from fire, add vanilla. Cool. Alternate slice bananas, sprinkled with 2 tablespoons sugar and cinnamon, with the cream filling. Top with whipped cream sprinkled generously with sugar and cinnamon.

Refrigerate until served and afterwards if any is left over.

Parakeet Population Increasing Rapidly

Watch out for the parakeet—the parakeet population of the United States is growing 50 times faster than the human element.

A recent survey indicates that by the end of 1955 there will be nine million of the little birds—double the number listed in a 1954 bird census. More than eight per cent of all families own one or more.



Pontiac Press Photo

The Patients' Benefit Association of the Oakland County Tuberculosis Sanatorium will hold its eighth annual reunion for ex-patients and their families Sunday. Pictured as they made last minute plans were Mrs. Claude H. Leach of Auburn road, Mrs. Norman Richison of Knollwood road and Mrs. Andrew Diehm of Pinegrove avenue. The festivities will begin at 1 p.m. on the sanatorium grounds.

Former Patients to Meet Sunday

Sunday will be a day for renewing acquaintances as former patients of the Oakland County Tuberculosis Sanatorium gather at 1 p.m. for the eighth annual reunion sponsored by the Patients' Benefit Association.

The yearly get-together enables the discharged patients to visit with their former roommates and friends. It also gives the present patients an opportunity to observe what good care and rehabilitation can accomplish.

PBA members aid those now hospitalized in their rehabilitation. A day of festivities, including entertainment and refreshments, has been planned.

Love for Garden Opens New Fields

By ANNE HEYWOOD

Too many city-dwellers, it seems to me, lose all touch with nature and their lives are not as rich as they might be. But here and there, someone is doing something about it. Mrs. T. is a good example.

* * *

"I have a part-time activity," she writes, "and while I make hardly any money out of it, it has enriched my life more than I can say.

"I have always loved flowers and plants and, when we moved to the city, I missed my garden dreadfully.

"The first thing I did was to set up window boxes and indoor shelves for plants. I experimented with all kinds and even grew avocados, strings beans and grapefruit seeds.

"I haven't a lot of money and cannot buy the fancy things, but it's astonishing how much you you can do for pennies.

NOVEL CONTAINERS

"Then I got a lot of books about plants," she continues, "and learned more and more about their care. I rigged up the most interesting containers and my indoor shelves practically became gardens in themselves.

* * *

"After a while, friends began asking my help, which I gave freely. It is so satisfying to see a moth-eaten, dying plant come to life and really bloom.



Some people are so cautious they won't go to a movie they haven't seen before.

"Next thing I knew, our woman's club asked me to give a talk about window boxes. I took samples of my plants and some good photographs my husband had taken and talked for a whole hour! I was astonished, because public speaking had always terrified me.

"But there I was, so interested in my plants that a whole hour went by. The ladies were interested, too, and asked for a repeat performance.

* * *

"The word got around," she concluded, "and now many of the clubs in our city and in adjoining towns are booking me for talks on window gardens.

"They pay expenses and a small fee, but it does mount up, and I am having the time of my life.

"It all happened because I was so blue when we had to move to the city and leave my beloved garden!"

Couple Speaks Nuptial Vows in Illinois

Daniel Joseph Hackett Jr. claimed Carmel Ursula Jensen as his bride this morning at 10 o'clock in St. Boniface Catholic Church of Edwardsville, Ill.

* * *

The bride is the daughter of William A. Jensen of Bowen, Queensland, Australia. Dr. and Mrs. D. J. Hackett of Owego drive are the bridegroom's parents.

Carmel was given in marriage by her brother-in-law, Ray Rathert. For the double-ring ceremony the bride wore a floor-length gown of white lace over satin, cut on princess lines.

A scalloped neckline and long sleeves tapering to points over her hands were features of the bodice. Her waist-length veil of tulle fell in soft folds from a coronet of lace embroidered with seed pearls, and she carried a rose-tinted orchid attached to a prayerbook.

ATTENDED BY SISTERS

The bride's attendants were her sisters. Mrs. Ray Rathert served as matron of honor and Mercia Jensen was a bridesmaid. Their gowns were of white nylon, embossed with red coin dots. They carried bouquets of red carnations.

* * *

Assisting the bridegroom were his two brothers, Lt. Michael H. Hackett as best man and John M. Hackett as an usher.

Mrs. Hackett wore a pastel blue dress with pink accessories. Her corsage was composed of pale pink carnations.

Immediately following the Nuptial Mass, the newlyweds greeted their friends and relatives at a breakfast held at Wil-mar Acres. An early evening reception was given at the home of Mr. and Mrs. Rathert in Edwardsville.

For a motor trip to Canada the new Mrs. Hackett chose a white embroidered nylon dress with pink accessories. They will make their home in Edwardsville.



MRS. DANIEL J. HACKETT JR.

A motor trip in Canada will be taken by Mr. and Mrs. Daniel J. Hackett Jr. She is the former Carmel Ursula Jensen, daughter of William A. Jensen of Bowen Queensland, Australia. He is the son of Dr. and Mrs. D. J. Hackett of Owego Drive. The couple was married this morning in Edwardsville, Ill.



PATRICIA LOU YASMER

Mr. and Mrs. Boyd Yasmer of Sparks, Nev., announce the engagement of their daughter, Patricia Lou, to Mel C. Wassemiller, son of Mr. and Mrs. Jake Wassemiller of Walton boulevard. She attended Reno Business College. The couple have set July 23 as their wedding date.

Keep Your Children in Washable Togs

There's no magic formula for dissolving the dirt children collect in summer.

But easily sudsed wardrobes cut down on the time and effort required to keep youngsters clean from skin out.

Toy Combines Coloring, Cutting

A new toy is out which combines the child's love for coloring with the fun of a plaything with cut-out dolls.

Called "The Coloring Toy," it contains paper dolls, animals, castles, soldiers and other standard playthings which can be colored and then punched out. Along with the crayons, pliable clips are provided with which to assemble the self-colored objects.

'In-Between' Hair Needs Extra Care

If you're "bearing with" your once-cropped hairdo that's now growing to a fashionable, slightly longer length, be sure to pay extra special attention to shampoos.

Now's the time your hair must be shining and clean, so don't spare the suds! Put all the shampoo tricks you've ever heard of to good use and get into the 100-brush-strokes-daily routine again.

In no time, your half-short, half-long hair will really be your crowning glory.

Your Rugs
Will be free of dust and dirt when you send them to New Way Rug Cleaners. Dry-cleaning will restore the lustre to your carpets and make your home sparkle like new!



Only $4.95 9x12 Rug
Plus Small Additional Charge for Sizing

NEW WAY
RUG and CARPET CLEANERS
42 Wisner St. FE 2-7132



GALLAGHER'S SUMMER ACCORDION SCHOOL
for a Limited Number of Students
Join Now—Ages for 4 to 60

No Obligation to Purchase. Free One Hour Band Weekly. Free Accordion While Learning.

Hear Our Band in Action! —Drop in Any Monday or Tuesday Night!

Private Half-Hour Lessons $2

LEARN TO PLAY THE QUICK EASY WAY

Attention Churches, Schools, Lodges, Service Clubs, etc., etc., etc. our band will play for your organization upon request—Call for an appointment.

GALLAGHER MUSIC CO.
Open Monday, Friday Nights 'til 9
18 E. Huron St. Phone FE 4-0566

A
Open Tonight 'til 9
SUNDAY 2 to 5
July Clearance
SAVE UP TO 50%
PARKING REAR of STORE
Alvin's
Huron at Telegraph
Exclusive Sportswear for Ladies

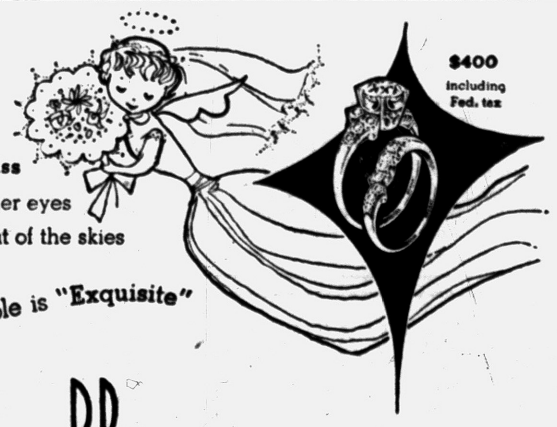

Angelic the bliss of this happy Miss with stars in her eyes right out of the skies
...for her ensemble is "Exquisite"
$400 Including Fed. tax
Connolly's
JEWELERS
16 W. Huron Street
CERTIFIED GEMOLOGISTS
Registered Jewelers—American Gem Society

Early Services Held at First Christian

The new schedule for morning services at First Christian Church will be effective through Labor Day Sunday.

The morning service starts at 9:30 a.m. This one-hour service will be followed by 30-minute Bible School period

Various phases of research cost the American people upwards of $3 billion a year at conservative estimates.

St. Trinity Lutheran Church
Missouri Synod
Auburn Ave. at Jessie
Rev. Ralph C. Claus
SUNDAY SCHOOL 9:45 A. M.
1st SERVICE 8:30 A. M.
2nd SERVICE 11:00 A. M.

ST. PAUL LUTHERAN CHURCH
Josiyo at Fourth
8 a. m. Morning Worship
10:45 a. m. Morning Worship
9:30 a. m. Sunday School
George Mahder, Pastor FE 5-0401

UNITED LUTHERAN CHURCH OF THE ASCENSION
Williams and Lorraine
The Common Service... 11:00 A. M.
Sunday School ..... 10:00 A. M.
Geo. L. Garver, Pastor FE 2-7513

GRACE LUTHERAN CHURCH
Corner of Genesee and Glendale
Services at 9 A. M. and 11 A. M.
Rev. Otto G. Schultz—Speaker
Sunday School—9 A. M. and 11 A. M.

St. John's Lutheran Church
American Lutheran Conference (National Lutheran Council)
Hill Street at Cherry Street
Sunday School ..... 9:45 a. m.
Morning Worship ..... 11:00 a. m.
Parsonage: Owego Drive Phone FE 4-3404
Rev. Carl W. Nelson, B. D., Pastor

FIRST GENERAL BAPTIST CHURCH
Invites You to Our Services
249 Baldwin Ave. FE 4-7172

Rev. Garner FE 4-7407
Saturday Night, 7:30 P. M.
Sunday School ..... 10:00 a. m.
Morning Service ..... 11:00 a. m.
Sunday Evening Service ..... 7:30 p. m.
1460 on Your Dial Sunday from 7:30 to 8 p. m.
Wed. Evening Prayer Service .7:30 p. m.
Rev. R. Garner, Pastor
Lowell Baggett, Choir Director

CHURCH OF CHRIST
1180 N. Perry — Phone FE 2-6269
MILTON E. TRUEX, Minister
"THE HERALD OF TRUTH" 7:30 P. M. Wednesday Eve. Service
WXYZ—Each Sun. 1:30 to 1:55 P. M. 9:30 A. M. Sunday Bible School
7:30 P. M. Sunday Evening Service 10:30 A. M. Sunday Worship
FE 4-7642 871 Robinwood Ave.

First Southern Missionary
BAPTIST CHURCH
365 East Wilson Ave.

Sunday School ..... 9:45 A. M.
Morning Worship ..... 11:00 A. M.
B.T.U. ..... 6:45 P. M.
Evening Worship ..... 7:30 P. M.
Wed. Prayer Meeting ... 7:30 P. M.
Young People's Bible Study 8:00 P. M.
REV. A. H. MULLINS, Pastor Phone FE 4-8574
Affiliated with Southern Baptist Convention


THE CHRISTIAN TEMPLE
505 Auburn Avenue
Full Gospel—Nondenominational
9:45 A. M. Worship — Communion — Sermon
Rev. Lola P. Marion, Speaker
9:45 A. M. to 12:15 Children's Church and School
Bring the Whole Family. Trained Teachers in Charge
7:45 P. M. Special Services
With Dr. Sidney Robert Correll, M.D.
Medical missionary and family to French West Africa will be speaking and showing sound color films of Africa. "In the Footsteps of the Witch Doctor."
A Friendly Place to Worship

THE CRESCENT HILLS BAPTIST CHURCH
William E. Goding, pastor
An American Baptist Church, located on Crescent Lake Road, at Universal Ave., Waterford Township, to serve the entire community.
Sunday School 9:30 A. M. Worship of God 10:45 A. M.
All Are Welcome!

All Saints Episcopal Church
WILLIAMS STREET AT WEST PIKE
The Rev. C. George Widdifield, Rector
SUNDAY SERVICES:
8:00 A.M.—Holy Communion.
9:30 A.M.—Holy Communion, Infant Nursery thru 3rd Grade
11:00 A.M.—Morning Prayer, Church School, Infant thru 3rd Grade Sermon by the Rector.

ST. GEORGE'S CHAPEL
MILFORD MICH
8:00 A.M.—Holy Communion
10:00 A.M.—Morning Prayer
Sermon by the Rev Robert J Bickley Vicar
ST. ANDREW'S CHAPEL
Dixie Highway Near Sashabaw
8:15—Holy Communion
Rev. R. H. Whitaker, Celebrant
10:30—Morning Prayer and Sermon
Service conducted by Messrs. Robert Richardson, Francis Mansfield, and John B. Landon.

Young People Will Work in Foreign Aid Program

A group of energetic young Americans will go abroad this month to work harder than the majority have probably ever done in their lives. They will dig ditches paint walls, lay bricks and till the soil in 18 different countries from Denmark to Korea.

In groups of from 15 to 25 they will spend an average of one month in one of 27 different church-sponsored work camps. They will work on projects ranging from reconstruction of a war-damaged village in Greece and repair of an old people's home in France to the redevelopment of flooded soil for farmers in an isolated Swiss village.

Students, teachers, ministers, social workers and others, they will labor shoulder to shoulder with young people from a dozen lands, sharing in their customs, their worship services and their lives.

With every blow of the hammer and swing of the pick ax they will be giving a concrete demonstration of the concern of American youth for the welfare of those less fortunate, says the Rev. Joseph A. Howell, of New York, secretary for the U. S. program.

PRIMITIVE LIVING

Most of them will be living in near-primitive accommodations, he added, and all camps are organized under strict disciplines of work and faith. None of the youth will be paid for their labors. Many, in fact, have had to save for months to raise the necessary funds for passage.

Sponsor of the program in this country is the United Christian Youth Movement of the National Council of Churches. Overseas the program is conducted by the Youth Department of the World Council of Churches in cooperation with the national church councils of the countries involved.

The U. S. volunteers come from 25 states and represent nine Protestant denominations. In addition to those going overseas another 27 young Americans and ten students here will stay in this country to work in three camps in the south and west.

"Work is primary in the program," says Mr. Howell. "But it is work done in a particular spirit and for a particular reason. It is the work in common which makes a unique contribution towards meeting situations of need in a community and toward giving young people a sense of active participation in the life of the world Christian community."

Postpone Hearings on Liquor Ad Ban

WASHINGTON, D.C. (RNS) — Congress has postponed until next year public hearings on a bill introduced by Rep. Eugene Siler (R-Ky) to ban liquor and beer advertising from radio, television and magazines circulating in interstate commerce.

The measure has drawn strong support from church and temperance groups.

Chairman J. Percy Priest (D-Tenn) of the House Interstate Commerce Committee, said he hopes hearings can be held early next year.

The three wise men who followed the Star of Bethlehem were the "Three Kings of Cologne," a province in Persia.

Attend A Growing Sunday School

10 A. M.
● We'll Look For You!
Youth Groups 6:30 P.M.
PREACHING 11 A.M. & 7:30 P.M.
EVANGELISTIC TABERNACLE
60 Tilden at W. Huron
"Your Gospel Hour"
CKLW 7:30, WCAR 8 A. M.
A. J. RADIGHEY, Pastor

CHRISTIAN and MISSIONARY ALLIANCE CHURCH
178 Green St. Near Orchard Lake
Sunday School 9:30 a.m. Morning Worship 11:00 a.m.
Evangelist Meetings Nightly 7:30 p. m.
(Except Saturday)
Closing Message by Rev. L. J. Pyne
National Field Evangelist

IN THE BIG TENT . . . W. Huron at Cass Lake Road
EVANGELIST WILLIS BRAND, July 10 to 17
Mrs. Margaret Brand, Musician
Coming July 11, Children's Evangelist, Rev. Russell Churchill
Rev. G. J. Bersche, Pastor

WESLEYAN METHODIST
67 NORTH LYNN STREET
10.00 Sunday School W. Y. P. S. 6:45 P.M.
11:00 Worship Evangelistic 7:30 P.M.
Rev. C. D. Friess, Pastor

FIRST SOCIAL BRETHREN CHURCH
316 Baldwin Avenue FE 5-7938

Sunday School 10 A. M. Sunday Worship 11 A. M.
Sunday Eve. Worship 7:30 P. M. Thurs. Prayer
7:30 P. M. Saturday Eve. Service 7:30 P. M.
Rev. Carl Downey, pastor FE 5-7938

The SALVATION ARMY
SUNDAY SCHOOL ..... 9:45 A. M.
HOLINESS MEETING ..... 11 A. M.
YOUTH SERVICE ..... 6 P. M.
EVANGELISTIC MEETING ..... 7:30 P. M.
THURSDAY MIDWEEK PRAYER, 7:30 P. M.
29 W. Lawrence Street



OPTICAL ILLUSION — Figure of St. Anthony of Padua in a painting appears to be watching Costante Crovatto select stones for a mosaic in his College Point, N. Y., workshop.

Everyday Religion

THANKS FOR TOMORROW
By Don D. Tullis

A family was preparing for a vacation in Canada, on the evening before the get-a-way. The car was packed to the very top. The little five year old lad was put to bed by his father, who also heard his prayers. After the usual Amen, the boy threw his arms about his father's neck and said, "Thank you, father, for tomorrow."

• • •

He went a step farther than most of us do, being thankful for a wonderful blessing not yet received. He was a full day ahead in thanksgiving while we are all inclined to be days or years behind. He was "paying in advance" for what he was about to receive.

We are thankful for yesterday,—for the past that made our nation great and filled our lungs with the fresh air of freedom; for our pioneer parents who carved out the highway to happiness. We rejoice in the fact that inventors have added efficiency and comfort to our existence, scholars have enlarged our vision and saints have strengthened the foundations of our faith.

We are thankful for today also! For its opportunities to labor, to learn and to love; for its friendships and its sweet communion with folks and with the Infinite; for a chance to recapture life's wonderful charm, master its miraculous moments, redeem it's faded dreams and rekindle the smoldering embers we once claimed from God's Urn,—the sparks of a deathless destiny.

But tomorrow! Who thinks of thanking God for tomorrow. After all, tomorrow seems so uncertain. It may never come. But this lad had no such misgivings. Nor do we if we believe our Father's word, for He has underwritten our tomorrow and His company always pays in full.

John Golden, the famous theatrical producer, who died his friends prepared to give him a party. He refused to allow recently, refused to live in the past. On his eightieth birthday them to do so. He said, "I have no interest in yesterday, I live only for tomorrow."

Today with its opportunities, tomorrow with its fulfillments—these are the unfailing gifts of God to man. We have today. We shall have tomorrow. Life's highway, with its dips downward and its climbs upward leads at last to the light. There is yet nothing but tomorrow.

Thank God for tomorrow. Beyond the great divide there is another side to the hill called mortality that hems us in.

Gives $1,000 Donations to Several Churches

JACKSON (RNS) — An unidentified old man walked into a number of churches here and left an envelope at each containing ten $100 bills.

The anonymous benefactor asked that the money be used where it will do the most good now. "Pay your debts with it if you have any," he said. "Use it any way you want."

The gifts, he said, didn't deprive him or anyone else of anything.

Pontiac Unity Center
71½ N. Saginaw St.
Sunday School 11 A. M.
Sunday Services 11 A. M.
For Unity Books and Literature Call FE 2-1300 After 4:00 P.M.

● FREE ● METHODIST CHURCH
87 Lafayette St.
(2 Blocks West of Sears)
Sunday School 10 A. M.
Morning Worship 11 A.M.
Burtella Green, S. S. Supt.
Burton Artz, Director of Music
Howard C. Artz, Pastor
Phone FE 2-9955
BRING THE ENTIRE ● FAMILY ●

CALVARY BAPTIST CHURCH
Services being held at the WATERFORD FWP HIGH SCHOOL
10:00 A M Sunday School
11:00 A. M Morning Service
7:30 P M Evening Service
Rev H R Wrobbel FR 5-3553

FIRST UNITED PENTECOSTAL CHURCH OF PONTIAC
ONENESS
90 Howard Street
Everyone Welcome!
Sunday School ..... 10:00 A. M.
Sunday Morning ..... 11:00 A. M.
Sunday Night ..... 7:45 P. M.
Wed. Evening Bible Study ..... 7:45 P. M.
Sat. Young People's Meeting ..... 7:30 P. M.
REV. MARVIN P. HESTER
SUNDAY SERVICES
Listen to Sunday Evening Broadcast, 9:30 P. M. to 10:00 P. M.
RADIO STATION WPON

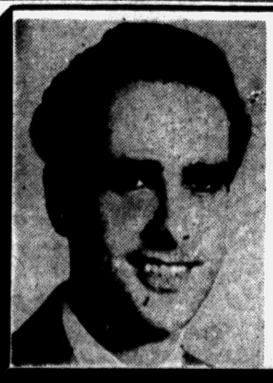
Evangel Temple
Y.M.C.A. Side Entrance
Non-Denominational Full Gospel
Pastor: Geoffrey Day, B. A., B. TH.
SUNDAY MORNING 9:45
SUNDAY SCHOOL
11:00 WORSHIP SERVICE
SUNDAY EVENING 7:45
EVANGELISTIC SERVICE
WEDNESDAY, 7:45 P. M.
BIBLE STUDY

Free Methodists Favor Merger

Will Continue Talks on Consolidating With Wesleyan Group

By Religious News Service

WINONA LAKE, Ind.—The General Conference of the Free Methodist Church, meeting here, voted to continue merger negotiations with the Wesleyan Methodist Church. The action is contingent upon the Wesleyan group taking a similar stand at its annual session in Fairmount, Ind., later this month

If negotiations are pursued, final action on the merger would be taken by the general conferences of the two denominations in 1959

In another action, the conference voted to remove restrictions on the number and kind of musical instruments used in church services.

No instrumental music of any kind was permitted in the Free Methodist Church until 1943, when the general conference authorized piano or organ music, but not both.

The delegates also approved a program to combat juvenile delinquency which they called the "national tragedy."

Prayers Are Urged for Big 4 Meeting

NEW YORK (RNS) — A worldwide "Call to Prayer" for the success of the Big Four conference opening in Geneva on July 18 was issued jointly by the six presidents of the World Council of Churches.

They asked the World Council's 162 member communions in 47 countries to arrange services of intercession on the opening day or on Sunday, July 17.

Bishop Henry Knox Sherrill of New York, the World Council's American president, urged that churches in this country set aside Sunday, July 17, for such services.

He also suggested that Christians pray daily in their homes and places of business for the conference "as long as it continues in session."



REV. L. R. MINER

Church Will Honor Pastor on Sunday

Sunday will be "Appreciation Day" at Macedonia Baptist Church, at which time the pastor, the Rev. L. R. Miner, will be honored.

Guest speaker at the 3:30 p. m. special service will be the Rev. T. S. Boone of King Solomon Baptist Church in Detroit. The day will mark the fourth anniversary of the pastor.

On the following Saturday at 8 p.m. the church will further honor the pastor with a banquet.



DR. S. R. CORRELL

Church to Have Doctor as Guest

Missionary Will Speak at Christian Temple; Also to Show Movies

Guest speaker at 7:45 p.m. Sunday in Christian Temple will be Dr. Sidney R. Correll. He also will show the sound film "In the Footsteps of the Witchdoctor."

Dr. Correll will presently be setting up his clinic among the native tribes in French West Africa.

He is asking for at least one more doctor (more if they will come), several nurses, laboratory technicians, an aviator, construction men and other specialized missionaries.

Dr. Correll is the son of the general director of United World Missions.

Dr. Leland L. Marion is pastor.

Illinois EUB Churches Ban Segregation

ELGIN, Ill. (RNS) — Evangelical United Brethren of Illinois voted by acclamation here to admit people of all races and national origins to church membership.

Delegates to the conference's 110th annual session also urged the denomination to keep churches in Chicago's changing neighborhoods open as missions, wherever necessary.

The church should recognize this work "as a crucial part of its response to the great commission of our Lord to reach all people for Him," the delegates said.

They also endorsed a sociological study of population, cultural and economic changes to maintain the church's effectiveness in shifting Chicago neighborhoods.

The conference already has lost 33 churches in Chicago "because of our retreat from transitional areas," a committee warned.

Africa Mission Now International Group

KIJABE, Kenya (RNS) — The Africa Inland Mission became an international organization with the adoption of a new constitution at a meeting here marking its 60th anniversary.

The Mission, which has headquarters in Brooklyn, N. Y., will now be able to establish Home Councils in many parts of the world. Countries now having Home Councils are the United States, Great Britain, Canada, Australia and South Africa.

Phillip S. Henman, chairman of the British Home Council, was named chairman of the international Inland Mission. The Rev. Ralph T. Davis of the American Home Council was named general secretary; and the Rev. Kenneth L. Downing of Nyakach, Kenya, field secretary.

The meeting here was attended by representatives from the British and American Home Councils and some 200 missionaries from various parts of the world.

Mission Board Okays 71 Young Applicants

Seventy-one young men and women have been accepted by the Board of Missions of the Methodist Church for special-term mission service in the United States, its territories and 33 foreign countries.

The board has approved 36 young persons for service in Methodism's overseas mission areas and 35 for service at home. The special term for overseas service is three years and in this country and its territories two years. Eleven of the group are men and 60 women. Final selections were made June 7 in New York by the board's missionary personnel department.

Special Services Planned Sunday at Bethany

The summer schedule of a combined service is in effect this Sunday at Bethany Baptist Church.

The Church School meeting at 9:30 will be followed by the Worship Service at 10:30. At this service the dedication of infants will take place.

The pastor, the Rev. Fred R. Tiffany will be assisted by Mrs. Gayle Johnson, superintendent of the Cradle Roll. A class of new members will be received at the close of the service.

All departments of the Church School will operate each Sunday during the summer months.

Non-Sectarian School Planned for Indians

BRIGHAM CITY, Utah (RNS)—A non-denominational center for youths attending the Intermountain Indian School here, said to be "the largest boarding school in the country if not in the entire world", will be built by the Utah Council of Churches.

Dr. Henry C. Beatty, Ogden, chairman of the Utah Council's Indian Commission, said more than 2,300 Navajos are enrolled in the school this year, of whom 1,200 are listed as Protestants.

The Pleasant Grove Missionary Baptist Church
128 W. Pike Street
Begins 5 Nights Revival July 11 Through July 17
REV. VERDIEMAN SIGGERS,
Blind Evangelist Minister
Sponsors the Revival
The privileged are urged to attend
Rev. S. Littlejohn, Pastor

First Open Bible Church
1517 JOSLYN
Rev. T. H. Staton
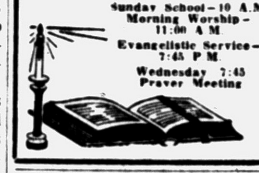
Sunday School—10 A.M.
Morning Worship—11:00 A.M.
Evangelistic Service—7:45 P.M.
Wednesday 7:45 Prayer Meeting

REVIVAL YOUTH CRUSADE

Evangelist Tommy Waldron
of Beckley, W. Va.
Two Great Messages 11:00 A. M.
Evening Rally, 7:45 P. M.
● Singing
● Music
● Preaching
Tuesday, 7:45 Bible Study
Thursday, 7:45 Youth Service
FIRST ASSEMBLY OF GOD
210 N. Perry St.
WPON, 8 A.M. Sunday
"Visit the Church of the Old Fashioned Gospel"

APOSTOLIC CHURCH OF CHRIST
458 Central
Services Sunday, 10:00 A. M.
Tues., Thurs., Sat., 7:30 P. M.

Bishop L. A. Parent, Pastor
We are Apostolic in doctrine. Baptism in Jesus Name. Holy Ghost as New Birth. Jesus as the one true God! Always Pray for the Sick.

Unhappy Passenger Drowns Cares on Ocean Crossing

Church of God Presents Play

Purge in Catacombs Told in Three Acts by Thespians

"They Go Singing" is the title of a religious three-act drama to be presented at 8 p.m. Wednesday in the First Church of God.

The play is set in the Catacombs of Rome and is presented by the Christian Thespians, a national Protestant group who are touring the United States.

The struggles of the early Christians as they sought refuge from Nero is the story of the play. No tickets will be sold but an offering will be taken, according to the Rev. H. Eugene Ramsey, pastor of the church.

Says College Students Haunted by Religion

NEW HAVEN, Conn. (RNS) — College students today are "haunted" by religion rather than convinced about it, says the Rev. Sidney Lovett, chaplain of Yale University.

In a radio talk, he observed that "the prevalent mood in our colleges today with respect to religion is one of honest, intelligent inquiry."

"Though no mass revival of religious enthusiasm on the college campus is in the offing," Mr. Lovett said, "the truculent disdain for spiritual values, earlier nourished by the jaundiced philosophy of Theodore Dreiser and Henry L. Mencken, is largely vanished as the spirit of inquiry has succeeded negation."

He attributed the revived interest in religion among students to the "dark and melancholy" condition of the world at large.

OKs Mission at Dowling

HASTINGS (AP)—The Most Rev. Allen J. Babcock, bishop of the Grand Rapids Catholic Diocese, has given permission for the Rev. J. A. Moleski to open a new mission at Dowling. The first mass will be held Sunday at the Grange hall. Father Moleski, pastor of St. Rose Church, has helped establish parishes in Delton and Middleville.

About 40 per cent of the American Red Cross funds are spent for U.S. troops and veterans.

Confident Living:

Positive Thinking Eases Woman's Fear of Storm

By NORMAN VINCENT PEALE

On the Queen Elizabeth, returning from a European trip, I had a deck chair on the top deck. The first morning of the voyage, I stepped out on deck into the most glorious day I ever expect to see this side of heaven. The sea sparkled like myriads of diamonds; a cool, salty wind was blowing off the ocean; and the ship itself moved like a silent, gleaming thing of white across the blue water. It was simply wonderful.



DR. PEALE

There was a woman standing on the deck whom I did not know. But I was so inspired by the beauty of the morning that I didn't let that make any difference to me. Enthusiastically I exclaimed, "Isn't this a marvelous day?"

"It's all right so far," she replied glumly, "but the weather report says there's a big storm ahead."

"Well," I answered, "let's take the day we have while we have it and deal with that storm when it comes."

• • •

Next day I met her again. "I've been reading some of your writings," she said. "And I'm glad we've met again because I want to talk to you. My life is filled with many difficulties." Then she went on to tell me in considerable detail how badly she felt and how she was a victim of "all kinds" of fears and unhappiness.

"You need to recondition your mind and revamp your thoughts," I advised her. "To begin with, don't anticipate storms, as you did yesterday. On that glorious day you were thinking of difficulties ahead, but the storm didn't come. So it was storming only in your thoughts. Practice seeing the beautiful things of life while you have them."

"You wait and see about that storm," she warned me.

"All right," I agreed. "But remember that even storms have beauty and power, and human beings are meant to grow strong with storms. You will have a creative time experiencing that storm if you think about it from that positive point of view.

SHED UNHAPPY THOUGHTS

"And why not take those old unhappy thoughts out of your mind and drop them into the ocean?" We crossed to the railing together. "Now, I told her, "drop them from your mind into the water and watch them sink and disappear of their own weight."

• • •

She got into the spirit of this imaginative thought changing technique. Of course, you cannot actually toss thoughts overboard, but by firm thought control, of which that act is a symbol, you can change your mental attitude to one of peace and joy.

"Now," I went on, "fill your mind with big thoughts, with thoughts of goodness and beauty. Fill it full of God thoughts. And always keep looking for the best!"

A few days later, we entered New York harbor on the tail of a whistling hurricane. It was blowing, rolling and raining; there were huge clouds of fog. I saw this woman standing on deck. As I approached, she grinned at me and said, "Isn't this the most beautiful storm you ever saw?"

The problem of this woman and people like her is that they allow apprehensive thoughts to control their minds. They are, "just sure everything is going to go wrong," and actually by such negativism they do their best to make things go badly. However, the woman on the boat was learning, by the time she got to New York, to look for the best and find it in what previously would have seemed the worst. She was mastering the art of finding the good. And it is amazing how that attitude improves and even remakes one's life.

With the help of God, through a strong faith, you can find the best in everything.

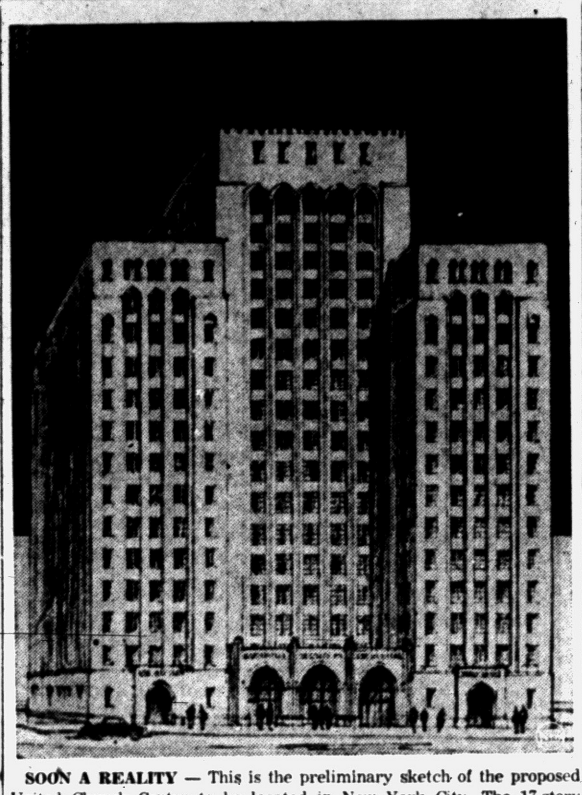

SOON A REALITY — This is the preliminary sketch of the proposed United Church Center to be located in New York City. The 17-story structure, which will occupy an entire block, will be the national headquarters of Protestant and Orthodox church groups in the United States. Planned for 20 years, the $14,000,000 building will house the offices of the National Council of the Churches of Christ in the U.S.A. and a number of its 30-member Communions, their boards and agencies.

Churches to Merge on June 25, 1957

COLUMBUS, Ohio (RNS) —Congregational Christian Churches and the Evangelical and Reformed Church will merge on June 25, 1957.

The date was agreed upon by top officials of the two denominations who met here to arrange details of the union.

The merged body will be called the United Church of Christ. It will have more than 2,000,000 members, 1,263,000 from the Congregational Christian Churches and 775,000 from the Evangelical and Reformed Church.

A religious service on the night of June 25, 1957, will mark the union. Business sessions of the first General Synod of the United Chuch then will be held.

A former hamburger stand in Chicago's Loop has been converted into a 125-seat chapel for busy office workers and shoppers.

Methodist Unit Urges Ending Segregation

LAKESIDE, Ohio (RNS) —Delegates to the annual meeting of the Northeast Ohio Methodist Conference urged that the denomination's 1956 general conference launch a study looking toward the abolition of the church's jurisdictional system.

Under this system all Negro Methodist churches are segregated in a Central Jurisdiction.

Closer integration of Negro and white churches and the development, wherever possible, of interracial churches also was advocated at the meeting here.

Science Admits Bible Miracles

'Christ Raised Dead' U. of Penn Physiologist Tells British Doctors

TORONTO (RNS)—Scientists now admit the possibility that Christ raised the dead and that Moses parted the waters of the Red Sea, Dr. John R. Brobeck, 41, professor of physiology at the University of Pennyslvania's medical school, said here.

He spoke to the Christian Medical Fellowship of Great Britain which met in conjunction with the conventions of the British and Canadian Medical Associations.

Science is changing. One of the results is that a scientist is no longer able to say honestly that something is impossible. He can only say it is improbable," Dr. Brobeck said.

He told the doctors the one factor that can account for the miracles is a source of energy unknown to the scientific system. "In the Bible," he said, "it is known as the word of God."

"If we could identify the power of God in the same way we study other forms of power, it seems to me we would see miracles every time they happened," the physiologist added.

The Dutch Reformed Church, Tappan, N. Y., was the scene of the trial of a notorious British spy, Major John Andre'.

Lutherans Send Young People on Church Tour

SPRINGFIELD, Ohio (RNS) — The United Lutheran Church in America passed out $6,100 worth of traveler's checks and $2,100 worth of railroad tickets to 60 young people who will visit 300 churches this summer to bolster youth work.

The young folks, ranging in age from 16 to 24, gathered at Wittenberg College here for a week of briefing on their jobs with the fifth Luther League of America summer caravan.

The Rev. Oswald Elbert, eastern secretary of the division of student service, National Lutheran Council, said the group will work in 20 teams, each of which will spend about three days at 15 churches. Only churches will be visited where pastors have requested a team. The caravan will end about Aug. 10.

"Many of these youngsters could have had summer employment," Rev. Elbert said. "They chose to give this service. They have paid their transportation to the campus and will also finance their return trps to their homes. Visited churches will bear some of the expense."

Quartet to Give Concert

The Wandering Travelers of Pontiac will present a sacred concert Sunday at 8 p.m. in New Hope Baptist Church.

The Rev. Ford B. Reed is pastor of the church located on Bloomfield Ave.

FIRST PROGRESSIVE SPIRITUALIST CHURCH
16 Chase Street
Sunday Evening Services 7:30 P. M.
Mrs. Bessie Young of Berkley
Midweek Services Wednesday 7:30 P. M.

SCOTT LAKE RD. ASSEMBLY OF GOD
1002 Scott Lake Rd.
10 A. M., S. S. 11 A. M., Worship
7:30 P. M., Evangelical Service
Tues. 7:30, V. P. Wed. 7:30, Mid-Wk.
Rev. Orville J. Windell, Pastor

The First Church of the Brethren
46 N. ROSELAWN
Sunday School at 10:00 A. M.
Morning Message by the Pastor at 11:00 A. M.
Evangelistic Service at 7:00 P. M.
Vacation Bible School Picnic with Cooperative Basket Dinner at Oakland Park on Sunday at 1:00 P. M.
Everyone Invited
Rev. LeRoy Shafer, Pastor

FIRST CHURCH of GOD
25 East Boulevard—South of Lookout Drive
A Play
"THEY GO SINGING"
Presented by the Christian Thespians of Anderson, Indiana
A Three-Act Religious Drama
Wednesday, July 13 at 8 P. M.
Free-Will Offering

FIRST CONGREGATIONAL CHURCH
Corner East Huron and Mt. Clemens at Mill St., Pontiac
(Opposite Post Office)
Malcolm K. Burton, Minister Lawrence D. Graves, Asso. Minister
Sunday Morning Service, 10:30 A. M.
"NOW THEREFORE, GO"
The Rev. Mr. Burton, Preaching

PILGRIM HOLINESS CHURCH
Baldwin and Fairmount
SUNDAY SCHOOL (all ages) ..... 10:00 A.M.
WORSHIP SERVICE ..... 11:00 A.M.
PILGRIM Y.P.S. ..... 6:45 P.M.
EVENING SERVICES ..... 7:30 P.M.
GUEST SPEAKER, REV. OTHO JENNINGS, of Owosso
Good Singing—Bible Preaching
"THE LITTLE CHURCH WITH THE BIG HEART"
E. C. Swanson, Minister. Roy Overbaugh, S. S. Supt.

PARKDALE CHURCH OF THE NAZARENE
Parkdale and Hollywood
Block W. of Baldwin
Sunday School 9:45 A. M.
Morning Worship 10:45 A. M.
Evening Service 7:30 P. M.
WAYNE E. WELTON
Minister
FE 2-6928

CHURCH OF CHRIST
Meets at 1196 Joslyn Ave. for Worship EACH LORD'S DAY MORN. 11 A. M.
Services Each Lord's Day Evening ..... 7:00 P. M.
Matt. 16:18 And I say unto thee thou art Peter and upon this rock I will build my church . . And the gates of hell shall not prevail against it.
Paul Deems, 7175 Elizabeth Lake Road FE 7-6226

Pontiac Bible College
Collier Rd. at Collier Court
Interdenominational
Classes for Everyone
3 Evenings A Week
For Information Contact Rev. Frances E. Myer or Rev. D. B. Pawley

FIRST PRESBYTERIAN CHURCH
W. Huron at Wayne St.
William H. Marbach,
Edward D. Auchard,
Pastors
9:45 A.M. Church School
11 A.M. Morning Worship
SERMON SUBJECT:
"THE LURE OF POWER"
Dr. Wm. H. Marbach, preaching

CHRISTIAN PSYCHIC SCIENCE CHURCH
30 Whittemore St.
CHURCH CLOSED ON SUNDAY FOR THE SUMMER UNTIL SEPTEMBER OPEN ON WEDNESDAYS ONLY.

United Presbyterian Churches
The Truth of God—Forbearance in Love

OAKLAND AVENUE
Oakland at Cadillac
Theodore H. Allebach, Pastor
Bible School ..... 11:20 a. m.
Worship ..... 10:00 a. m.
"SEARCHING THE SCRIPTURES"
Evening Service ....7:30 p.m.

JOSLYN AVENUE
Joslyn at Third
Edmond L. Watkins, Pastor
Bible School ..... 9:30 a. m.
Morning Service 10:45
"THE THING THAT COUNTS"
Evening Service 7:30

AUBURN HEIGHTS
3456 First Street
J. Harvey McCann, Pastor
Bible School .....10.00 a.m.
Worship .....11:00 a.m.
"PROMISES, EXCEEDING GREAT AND PRECIOUS"
Youth Fellowship .. 6.30 p.m.

DRAYTON PLAINS
Walter J. Teeuwtsen, Jr., Pastor
Bible School ..... 9.45 a. m.
Worship .....11:00 a. m.
Evening Worship ...7:30 p.m.
Youth Fellowship 6:30 P.M.
Wednesday 7:30 P.M.
Prayer and Study Hour

BIBLE REBINDING
Rebind your family heirloom Bible. Expert workmanship and fast, dependable service.
Christian Literature Sales
39 Oakland Ave. FE 5-9591



Tent Services Will Continue

Meetings for Children Have Been Planned Mornings This Week

Guest speaker for the third and last week of tent meetings held at North Cass Avenue at M59 will be the Rev. Willis Brand. These services are being sponsored by the Christian and Missionary Alliance.

The Rev. Mr. Brand will be assisted by his wife who is a musician. She plays the piano, organ, accordion, sleigh and cow bells. These services are at 7:30 p.m. each evening Sunday through Friday.

In addition the Rev. Russell Churchill will hold children's meetings Monday through Friday from 10 to 11:30 a.m. These services will be accented by movies, scene-o-felt, magic and black light.

The Sunday morning worship service and Sunday school will be at the church, 178 Green St., where all services will continue as usual after the close of next week's meetings.

Columbia Protestants Plan for Centennial

BOGOTA (INS) — Plans for observing in 1956 the centennial of Protestantism in Colombia were announced here by the Rev. Francisco Ordonez, president of the Evangelical Confederation of Colombia.

He said that 1956 will mark the 100th anniversary of the arrival in Colombia of the Rev. Henry B. Pratt, a pioneer Protestant missionary. Rev. Pratt began his evangelism work in Columbia shortly after the country had achieved its independence from Spain.

Rev. Ordonez said that during the centennial year special emphasis will be given to evangelistic campaigns, "not only from the pulpits, but also by personal contacts, and religious literature."

ZION CHURCH of the NAZARENE
239 East Pike Street
10:00 A. M. Sunday School 11:00 A. M. Worship
Young People 6:45 P. M. Evang. Service 7:30 P. M.
Rev. W. E. Varian, Pastor Lavern Sheffield, Musical Director

FIRST BAPTIST CHURCH
Oakland and Saginaw, Pontiac, Michigan
Rev. H. H. Savage, Pastor
Rev. W. E. Hakes, Ass't Pastor
Our responsibility—the World; Our resources—the Word
SUNDAY SCHOOL—9:45 A. M.
(Classes for All Ages)
MORNING WORSHIP—10:45 A. M.
EUREKA JUBILEE SINGERS
EVENING SERVICE
Dr. Savage Speaking at Both Services

CHRISTIAN SCIENCE
SUBJECT FOR SUNDAY
"SACRAMENT"
Sunday Services and Sunday School 11 A.M.
Wednesday Evening Service, 8 P.M.
Reading Room
2 East Lawrence Street
Open Daily 11 A.M. to 5 P.M.
Friday to 9 P.M.
FIRST CHURCH OF CHRIST, SCIENTIST
Lawrence and Williams Streets
HOW CHRISTIAN SCIENCE HEALS
"POLIO HEALED THROUGH PRAYER"
Station CKLW—800 Kc. Sunday 9:45 A. M.

EAST HURON at PERRY
Central Methodist
Rev. Milton H. Bank, D. D., Minister Rev. John W. Mulder, Asso. Minister
9:45 A. M.—CHURCH SCHOOL
10:45 A. M.—MORNING WORSHIP
"FINDING LIFE'S CENTER"
Dr. Bank, speaking
Broadcast WPON 11:00 A. M.
Youth Fellowship 6:00 P. M.

SUNDAY, JULY 10, 1955
Sunday School ..... 9:45 A. M.
Worship Service ..... 11:00 A. M.
B. Y. P. S. ..... 6:30 P. M.
Evangelistic Service ..... 7:30 P. M.
Midweek Prayer and Praise Service Wednesday ..... 7:30 P. M.
J. W. Burgess, Pastor
BEULAH HOLINESS CHURCH
Osmun and Going Streets

Emmanuel Baptist Church
Telegraph Road at Orchard Lake Ave.
AIR CONDITIONED AUDITORIUM
10:00 A. M.
Auditorium
Bible Class
Study in the Book of Luke
Broadcast Over WCAR 10:15-10:45
Dr. Tom Malone, Teacher
"THE BAPTISM OF JESUS"
11:00 A. M.
"THINGS THAT DECEIVE"
7:30 P. M.
"THE SIN AGAINST the HOLY SPIRIT"
Evangelist--James Threlfall
Speaker at Both Services
Departmentalized Sunday School for All Ages
1,002—Sunday School Attendance Last Sunday
DR. TOM MALONE
Pastor

FIRST METHODIST
S. Saginaw at Judson St.
Rev. Paul R. Havens, Minister
Sunday Morning ..... 10:00 A. M.
"FINDING A YARDSTICK FOR LIFE"
Rev. Perry Thomas of Commerce Methodist Church
Broadcast Over WPON ..... 10:15 A. M.
Church School ..... 11:15 A. M.
Classes for All Ages
No Evening Service
Wednesday Evening Prayer ..... 7:30 P. M.
Speaker: Mr. Paul Brown
Song Leader, Mrs. Fran Dawson

CHURCH of the NAZARENE
60 State Street
KENNETH A. HUTCHINSON
Minister
11:00 A. M. MORNING WORSHIP
7:30 P. M. EVENING SERVICE
GUEST SPEAKER: WILLIAM O. WELTON, of Flint, Mich.
Sunday School 9:45 A. M. Youth Service 6:30 P. M.

BETHANY
The American Baptist Church on W. Huron St., faithfully presenting the fundamental principles held by American Baptists since the historic days of Roger Williams. These are: The Bible our only creed; Believer's Baptism; the Autonomy of the local church; Separation of Church and State; a free public school, uncontrolled by church or state; it is the birthright of every individual to hold fellowship with God without intervention of anyone or anything; The Christian world mission, in cooperation with all believers until every knee shall bow and every tongue confess that Jesus is Lord to the Glory of God.
Welcome Sunday — 9:30 A. M. - 10:30 A.M.
Rev. Fred Robert Tiffany, preaching
9:45—SUNDAY SCHOOL
"World Travel Contest"
11:00—MORNING WORSHIP
"The Transfigured Christ"
"CHRIST WILL BE LORD OF ALL OR HE WILL NOT BE LORD AT ALL"
6:45—Youth Fellowship
7:30—Evangelistic Hour
"Sanctified for Service"
FIRST UNITED MISSIONARY CHURCH
135 Prospect St. — Geo. D. Murphy, Pastor

"Worship With Us in God's House"
CENTRAL CHRISTIAN CHURCH
347 N. Saginaw Chas D. Race, Pastor FE 4-0239
Sunday Services: Bible School 10.00 A. M.
Morning Worship 11:00 A. M.
"STRIVING FOR A CROWN"
Choir: "THE GLORIFIED CHRIST"
Vesper Service 7:30 P. M.
Prayer Meeting Wednesday 7:30 P. M.

The air force began in the U.S. in 1907, then as the aeronautical branch of the army's signal corps.

Java is the richest and most densley populated island of the East Indies.

KEEGO
Doors Open Sun. 1:45 P. M.
Sunday Monday Tuesday

COLUMBIA PICTURES presents
Glenn FORD • Barbara STANWYCK
Edward G. ROBINSON
THE VIOLENT MEN
CinemaScope — Color by TECHNICOLOR
with DIANNE FOSTER • BRIAN KEITH • MAY WYNN • WARNER ANDERSON
Screen Play by HARRY KLEINER • Based upon a novel by Donald Hamilton • Produced by LEWIS J. RACHMIL
Directed by RUDOLPH MATÉ

—ALSO—
They Love 'em and Leave 'em Laffin' in Bagdad!
LEO GORCEY • HUNTZ HALL
and THE BOWERY BOYS
"Bowery to Bagdad"
AN ALLIED ARTISTS PICTURE

NEW LAKE THEATER
Walled Lake, Mich.
STARTING SUNDAY DOORS OPEN 1:45 P. M.

"A Man Called Peter"
CinemaScope
starring RICHARD TODD • JEAN PETERS
Color by DE LUXE • In the wonder of STEREOPHONIC SOUND

RANDOLPH SCOTT
"Ten Wanted Men"
Color by TECHNICOLOR
A COLUMBIA PICTURE
with JOCELYN BRANDO • RICHARD BOONE • SKIP HOMEIER • DONNA MARTELL • ALFONSO BEDOYA • Screen Play by KENNETH GAMET • A SCOTT-BROWN PRODUCTION • Produced by HARRY JOE BROWN • Directed by BRUCE HUMBERSTONE

Community Theaters

Civic — Farmington
Sat.: "Man Without a Star," Technicolor, Kirk Douglas, Jeanne Crain, Claire Trevor; "New York Confidential," Broderick Crawford. Matinee only, "Man Without a Star," plus "Dragon's Gold."
Sun., Tues.: "A Man Called Peter," CinemaScope, Richard Todd, Jean Peters; "Hansel and Gretel," Technicolor.
Wed., Fri.: "The Racers," color, CinemaScope, Kirk Douglas, Bela Darvi; "The Big Combo," Cornel Wilde, Richard Conte.

Hills — Rochester
Sat.: "The Marauders," color, Dan Duryea, Jeff Richards; "Port of Hell," Dane Clark, Carole Mathews.
Sun., Mon.: "The Country Girl," Bing Crosby, Grace Kelly.
Tues., Thurs.: "The Racers," color, CinemaScope, Kirk Douglas, Bella Darvi.
Fri., Sat.: "Outlaw's Daughter," color, Bill Williams, Kelly Ryan; "West of Zanzibar," color, Tony Steele, Sheila Sim.

Holly
Sat.: "Mambo," Shelley Winters, Silvana Magnano.
Sun., Tues.: "Love Me or Leave Me," Doris Day, James Cagney.
Wed., Thurs.: "Fire Over Africa," Maureen O'Hara, Macdonald Carey.
Fri., Sat.: "Hell's Island," John Payne, Mary Murphy.

Blue Sky Drive In
Sat.: "The Bob Mathias Story," Bob Mathias, Ward Bond; "Soldier of Fortune," CinemaScope, Clark Gable, Susan Hayward.

Keego
Sat.: "The Americano," color, Glenn Ford, Ursula Thiess; "Bamboo Prison," Robert Francis, Dianne Foster.
Sun., Tues.: "The Violent Men," CinemaScope, color, Edward G. Robinson, Barbara Stanwyck; "Bowery to Bagdad," the Bowery Boys.

Lake, Walled Lake
Sat.: "The Prodigal," CinemaScope, color, Lana Turner, Edmund Purdom; "The Americano," color, Glenn Ford, Ursula Thiess.
Sun., Wed.: "A Man Called Peter," CinemaScope, color, Richard Todd, Jean Peters; "Ten Wanted Men," color, Randolph Scott.

Milford
Sat.: "Challenge to Lassie," Technicolor, Edmund Gwen, Donald Crisp; "Bowery to Bagdad," the Bowery Boys.
Sun., Tues.: "The Americano," color, Glenn Ford, Frank Lovejoy.
Thurs., Sat.: "Blackboard Jungle," Glenn Ford, Anne Francis.

Pontiac Drive In
Sat.: "Tall Man Riding," Randolph Scott, color; "Jump Into Hell," Jack Sernas.

UM Physicist Retires

ANN ARBOR (AP) — Prof. Ernest F. Barker, well-known physicist and chairman of the University of Michigan's Physics Department, retired this week. He is succeeded by Prof. David M. Dennison. Prof. Barker has been chairman 14 years and a faculty member for 33 years.



STARS AT SEA—Somewhere in the Pacific Ocean, Warner Brothers established a floating motion picture studio on a steamer for "The Sea Chase," now playing at the Oakland Theater. Lana Turner and John Wayne (above) star in the adventure-drama, filmed in color and in CinemaScope.

University of Texas Will Admit Negroes

AUSTIN, Tex. (AP)—University of Texas regents have decided to admit Negroes to the school beginning in the fall of 1956.

They would be admitted earlier if the school weren't already overcrowded, the board said yesterday.

The regents—in what Chairman Tom Sealy called "an historic decision"—also ordered immediate admission of qualified students to the graduate school regardless of color. They ordered admission of all qualified students beginning this fall to Texas Western College, a University of Texas branch at El Paso.

The regents' action capped a series of desegregation steps in Texas and the Southwest this week. The public school system at Hxie, Ark., will open Monday on a nonsegregated basis for the first time.

Bonita Granville Due for Rehearsal Monday

BURBANK, Calif. (AP) — Actress Bonita Granville, 32, underwent an emergency appendectomy on Thursday.

She was able to get up and walk yesterday. Monday CBS Television expects her to be present for show rehearsals.

Name of the show—"The Healer." She'll play a nurse.

1,906 at Summer School

GRAND RAPIDS (AP) — A total of 1,906 are attending summer sessions at Aquinas College, Calvin College, the University of Michigan extension summer school, Grand Rapids Junior College and the UMCA summer school.

Jack Decker's
ON US-10 IN DRAYTON PLAINS
4½ Miles North of Pontiac
SERVING
"Fine Food for the Whole Family"
COMPLETELY AIR-CONDITIONED
Open Sun. Noon to 9 P. M.—Weekdays 6 A. M. to 8
Plenty of Paved Parking
Half Portions for the Kiddies

WATERFORD DRIVE-IN THEATER
THE FAMILY DRIVE IN
Phone ORlando 3-2683
Cor. Williams Lake-Airport Roads — Box Office Opens 7:15 P. M.

• • SATURDAY • •
IT'S DANNY'S FUNNIEST COMEDY-MUSICAL!
DANNY KAYE
KNOCK ON WOOD
Color by TECHNICOLOR
• PLUS •
TECHNICOLOR
WEST OF ZANZIBAR
starring ANTHONY STEEL • SHEILA SIM
SAT. OWL FEATURE
THE BOWERY BOYS
"MEET THE MONSTER"

SUNDAY and MONDAY
Their Newest Song and Laugh Smash!
DEAN MARTIN and JERRY LEWIS
Their first Musical Comedy hit!
"LIVING IT UP"
color by Technicolor
Co-starring
JANET LEIGH
EDWARD ARNOLD
with FRED CLARK
SHEREE NORTH
Produced by PAUL JONES
Directed by NORMAN TAUROG
Screenplay by JACK ROSE and MELVILLE SHAVELSON
SONGS!
Money Burns A Hole In My Pocket
Ev'ry Street's A Boulevard In Old New York
That's What I Like
Champagne and Wedding Cake
You Are The Bravest
How Do You Speak To An Angel
You're Gonna Dance With Me, Baby
•PLUS•
THE TRUE STORY OF THE FASTEST GUN THE WEST EVER KNEW!
"Dead For Six Dollars!"
COLUMBIA PICTURES presents
THE LAW vs. BILLY THE KID
Color by TECHNICOLOR
Starring SCOTT BRADY • BETTA ST. JOHN
—SUNDAY ONLY—
RICKEY THE CLOWN
Star of Tip-Top Fun, WXYZ-TV, will Entertain the Children in THE PLAYGROUND AREA

BLUE SKY
Drive-In Theater
Box Office Opens 7:00 P.M.
Show Starts 8:15 P. M.
Ph. FE 4-4611
2150 Opdyke Road

HELD OVER thru MON.
A NEW GABLE PICTURE YOU MUST SEE!

CINEMASCOPE
brings you Ernest K. Gann's fabulous best-seller... actually filmed in Hong Kong!

CLARK GABLE
as the adventurer for hire!
SUSAN HAYWARD
as the woman in no position to bargain!
also starring
Michael RENNIE
Gene BARRY
with ALEX D'ARCY, TOM TULLY, ANNA STEN, RUSSELL COLLINS
Produced by BUDDY ADLER
Directed by EDWARD DMYTRYK
Screen Play by ERNEST K. GANN

The story of HANK LEE, Yank-in-exile, gun-runner, hi-jacker of all trades, never quite inside, never quite outside the law... and Jane Hoyt, looking for her lost husband in modern Hong Kong.

Soldier of Fortune
From the Novel by Ernest K. Gann

20th Century-Fox • COLOR by DE LUXE • In the wonder of STEREOPHONIC SOUND

OWL SHOW To-night "DRACULA"

AND ALSO
HE'S THE GREATEST!
...The handsome, virile athlete with heart and guts to spare—and the girl whose love inspired him all the way...in winning the greatest of all Olympic Championships TWICE!
"The BOB MATHIAS STORY"
BOB MATHIAS • WARD BOND

Tunisia Wins Okay on Self-Government

PARIS (AP)—Responding to an appeal from Premier Edgar Faure, France's National Assembly voted overwhelmingly today for agreements granting Tunisia internal self-government by gradual stages.

The Assembly recorded its approval 540-43 after Faure warned that refusal to carry out France's repeated promises of Tunisian autonomy would lead to distrust of French motives throughout the Arab world and among Western nations as well.

"The time of colonialism is finished," Faure declared.

Pierre Mendes-France, making his first appearance in debate since his ouster as premier last February, also urged approval of the agreements which grew out of negotiations he opened when he made his dramatic trip to Tunisia last summer.

Canadian Official to Talk

ANN ARBOR (AP) — Canadian relations with Michigan and the rest of the United States will be discussed by the Hon. Paul Martin, Canada's minister of health and welfare at the University of Michigan July 20. A panel discussion, "Michigan and Canada civil defense," will also be held.

He Wasn't Scared

NEWARK, N.J (AP) — As James Faulk, 40, was being questioned yesterday on whether he had turned in a false fire alarm, he pulled the alarm handle twice more before the amazed eyes of Battalion Fire Chief Thomas O'Boyle, police said. With all doubt eliminated, Faulk was arrested on charges of turning in the false alarm.

TROY
DRIVE-IN THEATRE
E. Maple (15 Mi. Rd. and Stephenson Hwy.)
IT'S GREAT! IT'S TERRIFIC!
THE NEWEST AND MOST BEAUTIFUL MODERNISTIC DRIVE-IN THEATER
With the
LARGEST, CURVED, CINEMASCOPE SCREEN IN THE AREA!
120 FEET WIDE AND 80 FEET HIGH
—plus—
THE LATEST INNOVATION IN SOUND
NOW SHOWING
ONE OF THE SCREEN'S SUPREME ACHIEVEMENTS!
TYRONE POWER
MAUREEN O'HARA
JOHN FORD'S
THE LONG GRAY LINE
A COLUMBIA PICTURE CINEMASCOPE Color by TECHNICOLOR
Co-starring Robert FRANCIS • Donald CRISP • Ward BOND
Betsy PALMER • Phil CAREY
AND
COLUMBIA PICTURES presents
They Rode West
Color by TECHNICOLOR
Starring ROBERT FRANCIS, DONNA REED, MAY WYNN, PHIL CAREY
ALSO COLOR • CARTOON
PLENTY OF ROOM FOR EVERYONE!
SIX CASHIERS—SIX ENTRANCE LANES!
NO CHARGE FOR CHILDREN!

Haiti, with a population of more than three million, is one of the most densely populated in the world.



Fox & Hounds Inn

John Ingleson, Proprietor

Woodward Avenue in Bloomfield Hills

LUNCHEON and DINNERS

DINNERS: Monday thru Saturday 5:30 to 11 P. M.

SUNDAY DINNERS: from 1:30 P. M. to 9 P. M.

LUNCHEONS: Served Daily 12 Noon to 2:30

COCKTAILS SELECTED FOODS

Phone MI 4-4800 for Reservations

AIR-CONDITIONED

Shoe Business Enjoying New Boom

By WALTER BREEDE JR.
(For SAM DAWSON)

NEW YORK (AP)—Americans are buying shoes at a record clip. Footwear production in 1955 will smash all records.

That's the latest word from Boston, St. Louis and other big manufacturing centers. If manufacturers' guesses are correct, you'll stride along in style this year. The nation's total shoe bill in 1955 is expected to add up to 3½ billion dollars—an all-time high.

That's sweet music in the ears of manufacturers who saw sales slide in '54.

Figures for the first six months of 1955 show which way the wind is blowing now: U.S. factories turned out a record 294 million pairs—up a hefty 12 per cent from the same period last year.

* * *

Why the boom? High wages and plenty of consumer purchasing power are one answer—and with population trends on the upbeat, there are more feet to be shod. Shoe merchandisers will give you two additional reasons: Low prices and fast-changing styles.

Whether prices are too low or not low enough depends on where you sit. Manufacturers confronted with rising production costs say prices will eventually go up; retailers are holding the line. When you shop for a new pair of shoes this fall, you'll probably find prices just about the same as a year ago. That's because it's a buyer's market in shoes today; competition was never keener.

* * *

Quick shifts in styles are calculated to bring you into the store even when the shoes you already own have plenty of wear left in them. And never before have styles been changed so drastically or so often.

Even the men, long accustomed to wearing the same style shoe year in and year out—or the very same shoe with repeated resolings—have become style conscious. And the manufacturers hope to keep them that way.

The shoe with possibly the biggest impact on the male half of the U.S. population was introduced from Italy several years ago. It's called the "Continental." It has a moccasin-type toe, and it's cut very low. It frequently sports a tassle.

* * *

This summer, the industry promoted an extremely light extremely low version of the "Continental." It sold like the proverbial hot cakes. For autumn they're making it higher again—not as high as the cumbersome wing-tip oxford of yesteryear, but not quite as low-slung as the currently popular model.

Women's styles, always changeable, are more so than ever—and the lightning-like transitions in style are paying off. There's a shoe today that's selling by the millions—a trend-setter for summer wear. The uppers are of vinyl plastic in pastel colors (the favorite is pink) and the heels are made of a clear plastic that looks like glass. The toes are wide open.

* * *

Come fall, say the stylists, and the glass-heeled slipper will be tossed into a corner of the closet while mom and sis turn to an austere, conservative number patterned after the old "spectator" or "dressmaker shoe." Colors will be somber and toes tightly closed. It's being counted upon to keep retailers' cash registers jingling in the fall months, and to keep the factories humming.

Hollywood Headlines

Potato Salad Saga Shows Marx Impact on Viewers

By BOB THOMAS

HOLLYWOOD (AP) — "You can't underestimate the power of television," says Groucho Marx, and he's got the potato salad to prove it.

Recently Groucho happened to remark on his NBC quiz show that you can't hardly get good old-fashioned German potato salad any more.

* * *

"I got over three thousand pieces of mail about it," he remarked. "I've been flooded with cook books and recipes and so many cans and jars of potato salad that I had to send most of it to orphanages and hospitals. Three people even came to my house in Cadillacs and delivered the salad."

This avalanche of potato salad has served to impress Groucho anew with not only the power but the responsibility of TV.

* * *

"It's an amazing thing," he reflected. "People react quickly to even the most casual remark. Perhaps it's because you're coming into their homes and they are very sensitive to what is said there."

He recalled a recent guesting with Horace Heidt. He asked about the duties of the talent searcher, who compared his work to that of a baseball scout.

* * *

"Now supposing the Yankees needed some players," Heidt suggested.

"The Yankees don't need any players," Groucho countered. "Now if you said the Boston Red Sox, that would make sense."

Marx received a storm of protest from Bostonians.

Such incidents make Groucho especially sensitive to public opinion.

"If there's any doubt about offending someone, I don't take a chance," he said. "I never pick on people who are poor or underprivileged. But when I have a chief of police or an admiral, I can have fun with them. The public likes to see dignity deflated."

Broken Main Floods Large Area in Detroit

DETROIT (AP)—A break in a 24-inch water main yesterday flooded streets, homes and factories in a 9-square-block area of Detroit's east side.

The break also opened up a hole 10 feet deep, 12 feet long and 6 feet wide on heavily traveled Charlevoix avenue. City engineers said the street would be closed several weeks for repairs.

A water board spokesman said the break would have no effect on the department's hard-pressed pumping system.

No work stoppages were reported in the factories flooded by the break.

Life Insurance Sales Reported on Increase

NEW YORK (AP) — More people are buying life insurance and they are taking out bigger policies, says the Mutual Life Insurance Co. of New York.

In the first six months of 1955 the company sold $236,688,400 worth of ordinary life insurance for a record increase of 31 per cent over the same period last year. June sales were up 33 per cent from the year-ago month.

The average-size policy issued during the first six months reached a new high of $6,348. The 1954 average was $5,353.

To Discuss Politics

ANN ARBOR (AP) — Two practicing politicians and a political science professor will discuss the "Two Party System in Michigan" July 19 at the University of Michigan. Those participating will be Lt. Gov. Philip Hart, a Democrat; Rep. Wade Van Valkenburg, speaker of the House, a Republican, and Prof. James K. Pollock, head of the university's Political Science Department.

Pontiac Theaters

OAKLAND

Sat., Thurs.: "The Sea Chase," CinemaScope, John Wayne, Lana Turner.

STRAND

Sat., Fri.: "This Island Earth," Jeff Morrow, Faith Domergue; "Meet the Mummy," Abbott and Costello, Peggy King.

PONTIAC'S LARGEST AND FINEST!

COME EARLY Bring The Kiddies For Fun!

PONTIAC DRIVE-IN Theatre

FREE! Playground Boats Pony Merry-Go-Round

DIXIE HWY. (US-10)—1 BLOCK NORTH OF TELEGRAPH — FE 5-4500 — OPEN 6:30 P. M.

COME SEE! and YOU'LL AGREE!

TONIGHT—A TRIPLE TREAT!

FIRST RUN!



SOUTHWEST PASSAGE COLOR

THE STORY OF A MAN WHO SMASHED ALL BARRIERS TO SEE HIS DREAM IN THE SKIES.



HERBERT J. YATES presents THE ETERNAL SEA

starring STERLING HAYDEN · ALEXIS SMITH · DEAN JAGGER with BEN COOPER · VIRGINIA GREY · RICHARD CRANE

A REPUBLIC PICTURE

—ALSO— OWL Show

—SEE— A Heroic Story of a Boy and His Dog! "FANGS OF THE WILD"

2 CARTOONS

—STARTS— SUNDAY 2 EXCLUSIVE! FIRST RUN HITS!



WARNER BROS. PRESENT RANDOLPH SCOTT as the "TALL MAN RIDING"

COLOR BY WARNERCOLOR

ALSO STARRING DOROTHY MALONE · PEGGIE CASTLE SCREEN PLAY BY JOSEPH HOFFMAN

AND



STARRING JACK SERNAS · KURT KASZNAR · ARNOLD MOSS · WRITTEN BY IRVING WALLACE · PRODUCED BY DAVID WEISBART · DIRECTED BY DAVID BUTLER

Coast to Coast Moving

North American VAN LINES, Inc.

VOLLMAR MOVING AND STORAGE CO.

351 N. Perry FE 5-8562

Packing and Crating

HELD OVER! HURON AIR CONDITIONED

TODAY - SUN. - MON.

SPECIAL MATINEES

SAT. - SUN. - MON.

First Show Starts 1:00 P. M.

Shows Running Continuous Through the Day!



Walt Disney's WONDERFUL ADVENTURES OF Pinocchio

Color by TECHNICOLOR

Re-released by RKO Radio Pictures, Inc.

2nd THRILLER!

MAN'S GREATEST ADVENTURE!



"CONQUEST OF SPACE"

GEORGE PAL · BYRON HASKIN · JAMES O'HANLON · PHILIP YORDAN, BARRE LYNDON · GEORGE WORTHINGTON YATES

COLOR BY TECHNICOLOR

YOUR Butterfield Theatres TODAY

COOL OAKLAND COOL PHONE FEDERAL 2-4851 MODERNLY AIR CONDITIONED

NOW SHOWING 2 — 1st RUN FEATURES

JOHN WAYNE · LANA TURNER



WARNER BROS. PRESENT IT IN WARNERCOLOR STEREOPHONIC SOUND

ALSO STARRING DAVID FARRAR · LYLE BETTGER · TAB HUNTER

Another great role for that 'Battle Cry' guy!

Feature At—2:31 - 5:49 - 9:11

—ALSO—

BATTLING DEATH DARTS!

JOHNNY WEISSMULLER JUNGLE MOON MEN

At—1:18 - 4:36 - 7:58

Eagle

Phone FE 5-8331

Late Show Tonight at 9:30

Last Feature Starts at 11:00

Box Office Open Until 11:00

LAST TIME TODAY!
BURT LANCASTER in "VERA CRUZ"
Also — "TONIGHT'S THE NIGHT"

STARTS SUNDAY

AN ADVENTURE THAT TEEMS WITH EXCITEMENT!

Starts At—1:00 - 4:10 - 7:25 - 10:30

Also This Feature At—2:30 - 5:40 - 8:50

Strand

Late Show Tonight

Box Office Open 'til 11 p.m.

STARTING TODAY

On Our Giant PANORAMIC Screen

TWO MORTALS TRAPPED IN OUTER SPACE CHALLENGING THE UNEARTHLY FURIES OF AN OUTLAW PLANET GONE MAD!



starring JEFF MORROW · FAITH DOMERGUE · REX REASON with LANCE FULLER · RUSSELL JOHNSON

Second Big Hit—



Mat.—50c EVE. SUN. 75¢ Kiddies Under 12 Yrs. 25c

Torgy's 11th Inning Homer Beats A's

DETROIT (AP) — Earl Torgeson, a lean man of 31, sat in front of his locker in the Detroit Tigers' dressing room last night, a thin, thankful smile on his face.

"It sure was a long time between beers," he said. "I thought I was never going to hit another homer. I can only thank (manager) Bucky Harris for having patience in me, for playing me every day."

The slender 1st baseman — purchased from the Philadelphia Phillies last month — had just broken up a tense, 11-inning game against the pesky Kansas City A's. He rifled a three-run homer in the 11th — his 2nd three-run blast of the game—to give the Tigers a 11-8 victory before 27,770 fans.

Torgeson spoke quietly, softly. But he could have been screaming and no one in the dressing room would have been surprised.

For, indeed, it was a long time between beers for him.

"I hit a homer for the Phils early in the season," he recalled. "But I thought I'd never find the range with this club. I'm glad I've finally done something to help."

He drove a three-run homer into the rightfield stands in the 5th.

Next one was even better.

He drove his 2nd three-runner into the rightfield seats, following singles by Harvey Kuenn and Al Kaline, to break up the game.

Torgeson's game-winning blast snapped Kansas City's string of six victories over Detroit. But the Tigers needed five homers (which accounted for all their runs) to do it.

Al Kaline hit one with a mate on to seize the American League home run lead with 19. Frank House hit a solo and Charley Maxwell, acting as a pinchhitter, hit another with one on.

The homers by Torgeson, House and Kaline gave the Tigers a 6-1 lead, but the A's tied it with five runs in the 8th, knocking out starter Billy Hoeft. Jim Finigan's three-run homer capped the rally.

Maxwell's pinch homer in the Tiger's half of the 8th put Detroit back into an 8-6 lead — but this, too, went by the boards when Vic Power delivered a two-run single with two out in the 9th to tie the score for the A's.

A key play followed — one which won't show up in the box scores.

Harry Simpson attempted to steal home, and appeared to have made it with ease. But he was called out by plate umpire Ed Rommel. The A's protested rather heatedly but, of course, got nowhere.

DETROIT	AB	R	H	KANSAS CITY	AB	R	H
Kuenn,ss	6	2	2	Dem'stri,ss	6	2	6
Tuttle,cf	5	1	0	W.Wilson,rf	4	1	1
Kaline,rf	5	3	3	Sla'ghter,rf	2	1	1
Torgeson,1b	5	2	2	Zernial,lf	6	2	1
Boone,3b	4	0	1	Renna,lf	0	0	0
Deising,lf	5	0	0	Simpson,cf	5	1	3
House,c	4	1	1	Power,1b	5	0	2
J.M.Phillips	0	1	0	Finigan,2b	5	1	1
R.Wilson,c	1	0	0	Lopez,3b	5	0	0
Hatfield,2b	3	0	0	Ostroth,c	4	0	1
Hoeft,p	2	0	0	P'toc'rero,p	2	0	0
Foytack,p	0	0	0	Sleater,p	0	0	0
Maxwell	1	1	1	C'tus Boyer	1	0	0
Birrer,p	0	0	0	Harrington,p	0	0	0
Aber,p	1	0	0	Gorman,p	0	0	0
				Valo	1	0	0
				Sain,p	1	0	0
Totals	42	11	10	Totals	47	8	16

Slaughter singled for W. Wilson in 9th.
Boyer called out on strikes for Sleater in 7th.
Valo flied out for Gorman in 9th.
Phillips ran for House in 8th.
Maxwell homered for Foytack in 8th.

Kansas City	001 000 052 00— 8
Detroit	010 030 220 03—11

E—Astroth, Demaestri, Power, Finigan. RBI—Simpson 2, Zernial, Finigan 3, Power 2, House, Torgeson 6, Kaline 2, Maxwell 2. 2B—Power, Simpson. HR—Finigan, House, Torgeson 2, Kaline, Maxwell. SB—Zernial. S—Hatfield. DP—Finigan, Demaestri and Power; Boone, Hatfield and Torgeson. Left—Kansas City 7, Detroit 7. BB—Portocarrero 6, Hoeft 1. SO—Portocarrero 1, Sleater 1, Harrington 1, Sain 3, Hoeft 5. HO—Portocarrero 5 in 4⅔, Sleater 0 in 1⅔, Harrington 1 in 1, Gorman 1 in 1, Sain 3 in 2⅓, Hoeft 10 in 7 (faced 4 batters in 8th), Foytack 1 in 1, Birrer 2 in ⅔, Aber 3 in 2⅓. R-ER—Portocarrero 4-4, Sleater 0-0, Harrington 2-1, Gorman 2-1, Sain 3-3, Hoeft 5-5, Foytack 1-1, Birrer 2-2, Aber 0-0. W—Aber (5-1). L—Sain (2-5). U—Rommel, Paparella, Honochick, Umont. T—3:23. A—27,770.



AP Wirephoto

ZERNIAL STEALS — Gus Zernial, Kansas City outfielder, steals second in the 3rd inning of last night's game with the Tigers in Briggs Stadium. Catcher Frank House's throw bounces away from Detroit shortstop Harvey Kuenn and bounds into center field. Umpire Jim Honochick watches the play. Zernial scored on "Suitcase" Simpson's single.

Aussie Peter Thomson Joins Jones, Hagen, Locke on List of Two-Time Winners of British Open

ST. ANDREWS, Scotland (INS) —Curly-haired Peter Thomson of Australia belonged today to an elite fraternity of golfers who have won two consecutvie British Open championships.

The handsome 25-year-old Aussie, runner-up in 1952 and '53 and winner last year, claimed the 1955 title yesterday with a 281 total—a record for open play at St. Andrews, historic cradle of golf.

Thomson defeated Scottish pro John Fallon by two strokes, overcoming a chastening seven on the 14th hole of his final round to shoot a creditable par 72 under heavy pressure and in a swriling sea fog that shrouded the Royal and Ancient fairways.

Since the tournament was increased from 36 to 72 holes in 1892, only six men have won the open twice running. In strictly modern annals, only Bobby Jones (1926-7), Walter Hagen (1928-9) and Bobby Locke (1949-50) have done so.

Ironically, Thomson never has managed to win a U.S. tournament in three years of almost steady campaigning.

Yet he outstripped the nearest of five Americans in the Open, Ed Furgol, the 1954 U.S. Open titlist from St. Louis, by 11 strokes. Furgol had a 292 total.

Air Force Lt. Joe Conrad of San Antonio, Tex., holder of the British Amateur crown, salvaged some small satisfaction for his countrymen by finishing as low amateur in the open field at 293.

Amateur Jim McHale of Philadelphia had 295, and veteran pros Byron Nelson of Roanoke, Tex., and Johnny Bulla of Pittsburgh finished at 296 and 298, respectively.

Thomson had to hold off a strong group of challengers from Britain. Close behind Fallon, the runner-up, came qualifying medalist Frank Jowle of England with a 284, Locke at 285 and five others at 286—Antonio Cerda of Argentina, Harry Weetman, Bernard Hunt and Ken Bousfield of England and Flory Von Donck of Belgium.

The normally even - tempered Furgol, who spent a good part of the week quarreling with British authorities over the condition of the course and accommodations, wound up with a 72-73 for the final 36 holes. He said sourly:

"I'm not coming back next year. There are too many good tournaments in the states."

17-Year-Old Hits Hot Round at PCC

Firing a near-flawless round at Pontiac Country Club yesterday afternoon, 17-year-old Jack Reynolds hit a redhot 66, one of the season's best cards at PCC. Jack collected 8 birdies on the tour, four on each side, for a pair of 33s. It was the 1st time he has ever broken 70. The 66 is 8 under par for the course.

Jack, Waterford High School pupil, carded birds on the 3rd, 4th, 5th and 9th on the front nine, and on the 1st 4 of the back nine. His cards:

Par	535	444	435—37
Out	534	334	434—33
Par	544	444	435—37—74
In	433	344	435—33—33—66

NL Clubs Homer Happy, Eye Loop Mark

Lilly Wins 1 Title, Puts 2 Others on Line in State Test

Ned Lilly successfully defended one of his three crowns in Friday's opening round of the 1955 Michigan State Trap Championships at the Birmingham Gun Club.

The Stanton sharpshooter captured the 16-yard resident 100 doubles title with 98 hits. His 200 singles and 100 handicaps titles are still up for grabs. Frank Anderson of Detroit took 2nd in the resident doubles with 94.

Fred Waldock of Toledo, Ohio won the non-resident doubles crown with a score of 95. Another Ohioan, Ralph Koehler, finished 2nd with 93.

Lilly's marksmanship also asserted itself in the 16-yard preliminary with a score of 98, good enough for a 1st-place deadlock with Howard Marquardt of Kalamazoo.

Russell Pillon of Harrow, Ontario posted 94 to win the 19-yard handicap prelim. L. F. Loucks from Charlotte and Waldock tied for 2nd at 93, Loucks then gaining the runnerup spot in a shoot-off, 25-24.

Lilly will place his Michigan singles championship on the block today. A total of 136 shooters participated in yesterday's competition with the number expected to increase today. Largest turnout is anticipated Sunday.

Michigan Trapshooting Association will hold its annual meeting tonight at 8 p.m. in the BGC clubhouse. Officers will be elected.

Barber Making Farce of Par in St. Paul Test

Little Jerry Registers 15-Under 129 to Pace $15,000 Tourney

ST. PAUL, Minn. (AP) — Jerry Barber, packing a record-breaking 129 at the halfway mark, paced some of the nation's top professionals today in quest of major shares of the $15,000 prize pool in the St. Paul Open Golf Tournament.

* * *

Barber opened his title bid with a nine-under-par 63 Thursday and followed with a 66 yesterday to break by one stroke the 130 mark set by Henry Ransom of St. Andrew's, Ill., in 1952.

The little golfer from Los Angeles needed a 66 today in the third round to break the 54-hole record of 196 set by Lloyd Mangrum of Chicago in 1951. Mangrum and Cary Middlecoff, Memphis, share the 72-hole mark of 266.

* * *

It was magnificent putting by Barber that kept him in the lead in this wild-scoring tourney. Jerry dropped putts from 5 to 20 feet for 5 birdies on the first 9 Friday as he shot that stretch in five-under 31. Thursday he had tied the first nine record with a 30.

But Barber holds only a three-stroke lead over young Arnold Palmer of Latrobe, Pa., who added a 67 to his opening 65 for 132, and a four-shot edge over Tommy Bolt, Chattanooga, Tenn., one of the most feared contenders in the tournament, who fired a 68 to go with his 65 for 133.

* * *

Others still much in contention are George Bigham, Kansas City, with a pair of 68s for 136, and Fred Hawkins, St. Andrew's, also with 136 on a 64-72.

Cubs Wallop 4, Brooks Hit 3 Round-Trippers

Baltimore Ends Bosox Winning Streak, Yanks, Tribe Victors

By THE ASSOCIATED PRESS

Not only is the National League on its way to another season home run record, but it looks like it plans to club the poor ol' American League to death come next Tuesday's All-Star game in Milwaukee.

* * *

The senior circuit clubs swatted 14 last night, giving them 66 for the last five days in a tuneup for next week's classic. With the season little more than half completed the National now has 701.

That puts the major league record of 1,197, set only two years ago by the NL, in considerable jeopardy.

Chicago's Cubs led the way last night, pounding four while beating St. Louis 6-4 in 11 innings. Brooklyn hammered three in its come-from-behind 12-8 triumph over New York and Milwaukee hit three in sweeping a twi-nighter from Cincinnati 4-2 and 5-3.

Only Pittsburgh and Philadelphia failed to connect. The Phils defeated the Bucs 5-1 after the Pirates had wrapped up a suspended game of May 29 11-5.

* * *

The American League, figuring to better its 1950 record of 973 homers, hit eight for a current season total of 534. Two of them came as Baltimore ended Boston's seven-game winning streak 9-3. And Earl Torgeson swung for two three-run jobs as Detroit beat Kansas City 11-8 in 11 innings.

First place New York beat Washington 3-0 and runner-up Cleveland defeated third place Chicago 1-0.

Ernie Banks had two of the Cubs' homers, his second coming with one on to win the game. They were his 22nd and 23rd of the season to give the All-Star choice a league record for shortstops.

Don Zimmer, Don Hoak and Gil Hodges poked homers for the Brooks, who were down 6-0 after three innings when the Giants shelled Don Newcombe.

The Braves' Ed Mathews hit his 22nd with a man on as Warren Spahn won his seventh in the opener. And Hank Aaron and Bobby Thomson each homored in the nightcap.

* * *

Baltimore also ended Frank Sullivan's seven-game winning string with Dave Philley driving in three runs with a homer and two doubles. Gus Triandos added a two-run homer. Ted Williams doubled, singled and walked twice, boosting his batting average to .413.

Bob Lemon was back in form for the Indians and became the first American League pitcher to win 12 this season.

The Yankees won behind Tommy Byrne, although the Senators had a rally in the works in the seventh when rain halted the game as an official six-inning contest.

Downed Three Times

Limmer Takes Battering in Minor League Brawl

COLUMBUS, Ohio (AP)—Long considered a "dead" town as far as professional boxing is concerned, Columbus had more impromptu punch-throwing during an International League baseball game Friday night than New York's Yankee Stadium packs into a full fight card.

* * *

The occasion was a tilt between Columbus' Jets and Toronto's Maple Leafs. The Leafs took the ballgame 4-1 but the winner of the fisticuffs is still doubtful today.

Both Lou Limmer, of the Leafs, former major leaguer and early-season Jets' first baseman, and righthander Al (Dutch) Lemberger, the Jets' ace relief pitcher, wound up in Columbus White Cross Hospital.

* * *

Limmer suffered bruises about the face and body after being knocked down three times during a series of fights which broke out during the fourth and fifth innings.

Trouble first broke out in the middle of the fourth when Limmer and Jet Manager Nick Cullop both headed for the mound to intervene in an argument between Toronto pitcher Bill Miller and Jet outfielder Al Pinkston.

Limmer and Cullop exchanged words, and then Cullop floored the first sacker with a left hook. Order was restored quickly and Cullop was ejected.

The biggest part of the melee followed in the fifth when Limmer, running hard into second, knocked down his former teammate at Philadelphia and Kansas City, Spook Jacobs, Jets' second baseman. Jacobs, 5-9, got up and decked the 6-2½ Limmer with a series of four blows.

Then both benches emptied and third baseman Frank Verdi of the Jets floored Limmer again.

Before it was over 40 players were involved, and it took the umpires, 11 sheriff's deputies and 7 local policemen to restore order.

Griffs Retain Lead

Clarkston, Cass Assume Challenging Positions in Class D and E City Loops

CLASS D
Clarkston Merchants 6, Rosebud Market 5.
Griff's Grill*7, Dublin Comm. 0.
CLASS E
Cass Ponts 3, St. George 2.
CLASS F
Don Nicholle 10, Dick & Wes 7.
KNOTHOLE
GMC 19, Indians 8.
Whitfield Cubs 22, Earl's Market 1.
***Forfeit.**

Clarkston Merchants and Cass Ponts moved into the number one challenger's positions in Class D and E of the City Junior Baseball Leagues Friday.

League-leading Griff's Grill registered its 4th straight Class D victory over Dublin Community Center via forfeit and Clarkston took 2nd place behind Griff's on a 6-5 decision over Rosebud Market.

Winning 2-run rally came in the 5th inning as Larry Brown and Bob Fargher singled and scored on a strikeout and a fielder's choice.

Cass Ponts joined Lunsford Market in a tie for 2nd place behind Class E leading Boys Club. The Cass nine edged St. George, 3-2, with Roger Vaughn out-dueling John Keating.

Keating and St. George took a 2-1 lead into the 7th inning, but Cass pushed over 2 runs on 2 walks and a triple by Pete Ledesma.

Don Nicholie's Class F club rallied in the last 2 innings to trip Dick & Wes, 10-7. The winning run scored on Dick Delano's single, a stolen base, wild pitch and an error. Harry Van Matre had a double and 2 singles for the losing Dick & Wes nine.

Two Knothole loop contests were played and, as usual, resulted in much run-making. GMC ripped the Indians, 19-8, after spotting the Tribe an 8-5 lead. Ron Joseph homered in the Indians' big 2nd inning, and Gary Perkio hit one for GMC in the 3rd, when the Coachers matched the 8-run Indian rally.

Whitfield Cubs needed only 3 innings to surpass the 20-run limit and club Earl's Market, 22-1. Kurt Hardenburg homered for Whitfield in the 3rd and Bob Elliot collected four hits in as many tries.

Herr, Nelson Key Figures in Drayton All-Star Tilt

Two members of the Dick & Wes Sports team combined efforts to help the "Yankees" to a 4-2 victory over the "Tigers" Friday night in the all-star softball game of the Waterford Township softball League.

Don Herr pitched a steady 6-hitter and Gordon Nelson came up with a key 2-base-hit to salt away the game for the Yanks, managed by Jack McCaffree of Gidley Electric. Herr fanned 5, without giving a walk.

Single runs in the 1st and 2nd innings had put the Tigers ahead, but much the same as their namesakes in Detroit, the Bengals couldn't hold it. The Yankees got one back in the 3rd as Stu Hutchinson singled the marker across.

The winning rally came in the 6th with 2 out. Ken Spears issued 2 walks and Nelson unloaded a double to the left field fence to drive both runners home. Bill Hubbard singled home an unneeded run in the 7th.

Herr hurled shutout ball after the 2nd. Bill Goulet and Spears shared the Tiger pitching and gave up a total of 6 hits. Jack Hagen was the game's top hiter. Playing for the Tigers, coached by Frank Richardson, he collected 3 straight hits.

Game was a benefit for Frank Keelean, who suffered a broken leg in a recent league game. Now able to hobble about on crutches, Keelean was a spectator at the game.

Yankees	001 002 1—4	6	2
Tigers	110 000 0—2	6	1

Herr and Ruelle, Young; Goulet, Spears and Shell, Lesar.

Rochester Legion Retains Tourney Chance With Win

AMERICAN LEGION BASEBALL
18th District League

	W	L		W	L
*Waterford	6	2	Berkley	4	5
Birmingham	6	3	Huron Valley	3	5
*Rochester	5	3	Clawson	1	7

*Played tie.

First half of the 18th District American Legion baseball league season comes to a conclusion Sunday, when the district's representative in the zone tournament also will be determined.

League-leading Waterford can win out right by winning both ends of its double header on the home diamond with Rochester. The 1st game, beginning in the 11th inning with the score tied 3-3, is the completion of a tie game played June 22. The regularly-scheduled game follows.

Birmingham retains a chance if Rochester wins a pair, but a win over Huron Valley Boys Club is mandatory. They play in Birmingham. Clawson goes to Berkley in the other league game.

Clawson and Rochester made up a rained - out game Friday and Rochester took an easy 8-2 victory behind the 5-hit hurling of "Pudge" Howe and a 12-hit attack, paced by Ron Nordquist.

Rochester tallied 3 runs in the 1st on a walk, Jack McDaniel's triple and singles by Nordquist and Karl Severance, then came back with 5 in the 5th on 6 straight singles and a double.

Howe struck out 7 without yielding a walk.

Clawson	010 001 0—2	5	0
Rochester	300 050 x—8	12	3

Magill, Acton and Malachowski; Howe and Nordquist.

Major Leagues

AMERICAN LEAGUE

	Won	Lost	Pct.	Behind
New York	53	28	.654	—
Cleveland	49	32	.605	4
Chicago	45	32	.584	6
Boston	46	36	.561	7½
Detroit	40	38	.513	11½
Kansas City	34	45	.430	18
Washington	26	52	.333	25½
Baltimore	23	53	.303	27½

TODAY'S SCHEDULE
Kansas City at Detroit, 2 p.m.—Ditmar (4-5) vs. Lary (7-9).
Cleveland at Chicago, 1:30 p.m.—Houtteman (5-3) or Wynn (11-3) vs. Harshman (6-5).
New York at Washington, 1 p.m.—Turley (10-7) vs. Schmitz (5-4).
Baltimore at Boston, 1 p.m.—Palica (2-7) or McDonald (2-3) vs. Delock (6-4).
FRIDAY'S RESULTS
Detroit 11, Kansas City 8 (11 innings)
New York 3, Washington 0 (called in seventh, rain)
Cleveland 1, Chicago 0
Baltimore 9, Boston 3
SUNDAY'S SCHEDULE
Kansas City at Detroit (2), 1:30 p.m.
Cleveland at Chicago (2), 1:30 p.m.
New York at Washington (2), 12:30 p.m.
Baltimore at Boston (2) 12:30 p.m.
MONDAY'S SCHEDULE
No games scheduled

NATIONAL LEAGUE

	Won	Lost	Pct.	Behind
Brooklyn	58	24	.707	—
Milwaukee	44	36	.550	13
Chicago	45	38	.542	13½
New York	40	41	.494	17½
Cincinnati	36	41	.468	19½
St. Louis	36	42	.462	20½
Philadelphia	35	46	.432	22½
Pittsburgh	29	53	.345	30

TODAY'S SCHEDULE
Brooklyn at New York, 1 p.m.—Erskine (9-4) vs. Hearn (7-8).
Philadelphia at Pittsburgh, 12:30 p.m.—Roberts (12-7) vs. Littlefield (2-6).
Cincinnati at Milwaukee, 2:30 p.m.—Staley (5-5) vs. Crone (3-2).
Chicago at St. Louis, 8 p.m.—Hacker (9-5) vs. Poholsky (2-3).
FRIDAY'S RESULTS
Brooklyn 12, New York 8
Pittsburgh 11-1, Philadelphia 5-5 (first game completion of suspended game of may 29)
Milwaukee 4-5, Cincinnati 2-3
Chicago 6, St. Louis 4 (11 innings)
SUNDAY'S SCHEDULE
Brooklyn at New York, 1 p.m.
Philadelphia at Pittsburgh (2), 12 p.m.
Cincinnati at Milwaukee (2), 2:30 p.m.
Chicago at St. Louis, 2 p.m.
MONDAY'S SCHEDULE
No games scheduled.

Sports Calendar

SUNDAY

Baseball

AMERICAN LEGION — Huron Valley Boys Club at Birmingham, Rochester at Waterford, Clawson at Berkley, all games at 2 p.m.

Pontiac Old Timers vs. St. Thomas of Ontario (Wisner, 2:00).

Softball

CITY MEN'S—GMC vs. Riteway (Beaudette, 7); Shaw's Jewelers vs. Drayton Drug (North Side, 7, exhibition); Shaw's Jewelers vs. Dick & Wes Sporting Goods (North Side, 8:30, exhibition).

CITY GIRLS—GMC vs. Shaw's Jewelers (Beaudette, 8:30).

Racing

Sprint cars-roadsters at Pontiac Speedway, 7 p.m.; Hardtops at Gay-Day Speedway, 7 p.m.

Official Major League Averages

(Complete through games Friday, July 8)

AMERICAN LEAGUE
CLUB BATTING

Club	AB	R	H	HR	Rbi	Pct.
Detroit	2713	407	727	71	378	.268
Chicago	2583	359	685	66	337	.265
Kansas City	2773	327	728	69	301	.263
Cleveland	2731	389	702	81	368	.257
Boston	2776	395	711	80	372	.256
New York	2684	409	687	95	388	.256
Washington	2568	278	605	41	261	.236
Baltimore	2551	232	572	31	216	.224

CLUB FIELDING

CLUB	G	PO	A	E	DP	Pct.
Chicago	77	2049	882	49	78	.984
Cleveland	81	2217	830	57	77	.982
New York	81	2148	902	66	94	.979
Kansas City	80	2156	886	69	89	.978
Baltimore	77	2042	809	66	76	.977
Boston	82	2208	926	80	83	.975
Washington	78	2073	814	82	80	.972
Detroit	78	2134	843	92	86	.970

INDIVIDUAL BATTING
(75 at bats or more)

Player, Club	AB	R	H	HR	Rbi	Pct.
Williams, Bos.	92	28	38	11	27	.413
Valo, K.C.	134	23	52	1	19	.388
Kaline, Det.	317	71	120	19	67	.379
Skowron, N.Y.	151	26	54	7	37	.358
Courtney, Wash	115	16	41	2	18	.356
Howard, N.Y.	197	17	45	7	24	.354
Moss, Chi.	76	7	26	4	12	.342
Fox, Chi.	319	56	107	5	33	.335
Stephens, Bos.	120	22	39	3	16	.325
Philley, Balt.	118	20	38	3	13	.322
Smith, Cle.	336	69	108	14	50	.321
Kuenn, Det.	290	49	93	3	28	.321
Doby, Cle.	265	48	84	12	44	.317
Mantle, N.Y.	284	69	86	18	57	.303
Power, K.C.	291	47	88	10	38	.302
Simpson, K.C.	147	13	43	3	24	.293
Klaus, Bos.	236	36	69	5	33	.292
W. Shantz, K.C.	141	13	41	1	5	.291
Tuttle, Det.	310	59	85	7	35	.274
Boone, Det.	228	29	62	11	51	.272
Delsing, Det.	237	33	61	8	47	.257
Hatfield, Det.	261	28	62	7	21	.238
Malmberg, Det.	130	16	31	0	16	.238
Torgeson, Det.	76	16	18	2	13	.237
Wilson, Det.	146	19	33	2	10	.226
House, Det.	152	11	34	6	23	.222

PITCHING
(35 innings or more)

Pitcher, Club	IP	H	BB	SO	W	L	ERA
Konsty, N.Y.	50	30	16	16	6	0	0.90
Morgan, N.Y.	43	30	11	13	5	0	1.47
Mossi, Cle.	43	38	13	33	2	1	1.67
Consuegra, Chi.	83	56	10	21	5	4	1.95
Hurd, Bos.	41	29	23	27	4	3	1.98
Schallock, Balt.	45	41	16	17	2	3	2.00
Pierce, Chi.	94	81	27	73	5	6	2.11
Donovan, Chi.	114	99	27	52	10	2	2.20
Wynn, Cle.	126	93	41	68	11	3	2.38
Ford, N.Y.	130	99	56	59	10	4	2.49
Wilson, Balt.	119	80	44	43	6	8	2.50
Harshman, Chi.	98	74	51	47	6	5	2.66
Dorish, Balt.	44	43	16	15	4	2	2.66
Kiely, Bost.	54	59	23	19	1	2	2.83
Byrne, N.Y.	66	50	34	31	7	2	2.86
Sullivan, Bos.	139	128	67	74	11	7	2.98
Schmitz, Wash.	87	92	27	26	5	4	3.00
Aber, Det.	48	47	17	20	5	1	3.00
Grim'ek, Det.	105	90	18	47	8	5	3.17
Garver, Det.	134	126	40	44	6	9	3.83
Lary, Det.	99	106	40	53	7	9	3.91
Hoeft, Det.	116	106	43	78	8	3	3.96
Maas, Det.	78	77	42	39	5	5	4.62

NATIONAL LEAGUE
CLUB BATTING

Club	AB	R	H	HR	RBI	PCT.
Brooklyn	2811	480	774	116	454	.275
Cincinnati	2635	377	708	98	356	.269
St. Louis	2729	367	730	85	338	.267
Milwaukee	2746	386	718	97	367	.261
New York	2796	355	710	91	326	.254
Philadelphia	2720	345	679	64	319	.250
Chicago	2792	351	683	100	337	.245
Pittsburgh	2799	296	677	50	279	.242

CLUB FIELDING

Club	G	PO	A	E	DP	Pct.
Philadelphia	81	2158	758	57	47	.981
St. Louis	78	2112	839	59	78	.890
Brooklyn	82	2229	920	69	90	.979
Cincinnati	77	2054	874	63	94	.979
Chicago	83	2246	951	75	80	.977
Milwaukee	80	2149	901	74	76	.976
New York	81	2199	877	86	69	.973
Pittsburgh	84	2201	978	96	93	.971

Triple plays — Chicago, New York, Pittsburgh.

INDIVIDUAL BATTING
(75 at bats or more)

Player, Club	AB	R	H	HR	RBI	PCT.
Ashburn, Phil.	269	48	92	3	21	.342
Cam'la, Bklyn	242	42	81	19	64	.335
Snider, Bklyn.	302	74	98	28	87	.325
Moon, St. L.	307	48	98	11	39	.319
Aaron, Mil.	327	52	104	17	55	.318
Kluszʼski, Cin.	298	52	94	28	63	.315
Mueller, N.Y.	327	33	102	5	47	.312
Adams, Cin.	114	19	35	2	16	.307
Zimmer, Bklyn	75	12	23	4	11	.307
Logan, Mil.	304	56	93	9	43	.306
Virdon, St. L.	258	35	79	10	34	.306
Post, Cin.	304	49	92	18	52	.303
Burgess, Cin.	201	33	61	10	31	.303
Long, Pgh.	229	22	69	9	43	.301
Mays, N.Y.	300	61	90	27	63	.300

PITCHING
(35 innings or more)

Pitcher, Club	IP	H	BB	SO	W	L	ERA
Jeffcoat, Chi.	52	50	27	18	6	3	2.08
Arroyo, St. L.	102	87	33	42	9	3	2.47
Miller, Phil.	40	33	17	19	3	2	2.48
Roebuck, Bklyn.	63	54	15	28	5	5	2.57
LaPalme, St.L.	58	48	25	24	3	2	2.64
Grissom, N.Y.	60	56	26	26	3	2	2.70
Johnson, Mil.	55	46	31	26	3	2	2.78
Rush, Chi.	130	107	37	74	5	5	2.84
Collum, Cin.	75	66	20	26	7	3	2.88
Black, Cin.	37	32	11	21	3	0	2.92
Newc'be, Bklyn.	135	126	22	89	14	1	2.93
Roberts, Phil.	160	153	28	97	12	7	2.98
Hacker, Chi.	117	91	23	42	9	5	3.00
Maglie, N.Y.	110	112	39	68	9	4	3.02

Frick Selects Umps, Scorers

Majors' Boss Sets Up Officials for Annual All-Star Game

NEW YORK (AP)—Baseball Commissioner Ford Frick Saturday named six umpires and three official scorers for the annual All-Star game between the National and American Leagues at Milwaukee next Tuesday.

Umpires Bill Summers, Hank Soar and Ed Runge were picked from the American League, and Umpires Al Barlick, Dusty Boggess and Frank Secory from the National.

* * *

Barlick will call balls and strikes for the first 4½ innings, and Summers will be behind the plate for the rest of the game. Frick said Runge and Secory would be on the foul lines.

Scorers will be Sam Levy, Milwaukee Journal; Red Thisted, Milwaukee Sentinel, and Shirley Povich, Washington Post and Times Herald, and president of the Baseball Writers Assn.

GMC Crushes Elks Nine 14-0

Hruska Hurls Fine 2-Hit Shutout; Hitters Get 11 Blows

General Motors' baseball team continues to set the pace in the Class A city league. Friday night at Wisner Field the Coachers demonstrated in no uncertain terms why they are leading the league by crushing the cellar-dwelling Elks 723 club, 14-0.

While Jack Hruska was hurling a nifty two-hit shutout, GMC was pounding three Elks' pitchers for 11 hits, including three triples and four doubles. Centerfielder Terry Thomas continued his heavy stick-work by collecting two doubles and a single in four official times at the plate. Herman Bishop had a three-bagger and single in four attempts.

John Jackson started on the hill for the Elks, giving way to John Wagner after one-third of an inning. Wagner retired in favor of John Keel in the 5th stanza. Singles by Larry Carl and Jesse Hays were all that the Elks could muster off Hruska.

Coach club scored at least once in every inning except the 5th. Eleven men batted in the 3rd frame with six of them scoring. Victory was GMC's 9th in 10 starts.

Elks 723	000 000 0—	0	2
GMC	316 103 x—14	11	1

Jackson, Wagner, Keel and Carl; Hruska and McGlashen.

Pronto Don Victor in Governor's Cup Trot

DETROIT (AP)—Pronto Don's record breaking earnings stood at $327,500 today.

The 10-year-old gelding from the Hayes Fair Acres Farm added $4,300 to his bank account last night with victories in both divisions of the $10,000 Governor's Cup trot at Northville Downs.

He won the 1st division in the fast time of 2:03 1-5, beating out his stablemate, Darn Safe, with Nancy Song 3rd.

Nancy Song threatened in the 2nd division but Pronto Don took it in 2:05 1-5. Darn Safe was 3rd.

BH Netter Beaten

Barbara Knoblock of Bloomfield Hills was defeated by Joyce Pniewski of Hamtramck in the semifinals of the girls 18-and-under division of the state junior clos

background for LIVING



Pontiac Press Photos

THE GREEN BETWEEN:— Out at Forest Lake Country Club, part of the golf course intersects new tri-level country homes being built by the Webster Builders, Inc. This is typical of many of the golf courses in Oakland County whose fringe areas are rapidly giving way to new housing sites. At the right is another photo taken at Forest Lake with the house in the distance showing how this building is taking shape. The din of the carpenter's hammer competes with the roar of the golf green tractor-mower today.



Your Neighbor's House

County Golf Courses Become Favorite Home Sites

By HAZEL A. TRUMBLE

You can "tee off" in your own backyard—or, perhaps your own frontyard—these days.

Real estate and home developers have discovered that the woods, vales and high stretches of land which fringe established golf courses offer home sites with many exclusive qualities not to be found in the average building spot:

1. As long as there is a golf course, your "future neighbors" will probably always be "green and rolling vistas."

2. Oakland County's golf courses are within close proximity to other natural recreational facilities — lakes and streams—thus offering the golf-course-dweller everything from his favorite 18 holes to fishing, swimming, boating and skating.

BETWEEN LAKE, COURSE

One new development taking place at the edge of Morey's Golf Course on Union Lake Rd. has a long, curved row of new homes intercepting the golf greens and the beach of Long Lake.

* * *

Built by Harold Young Building Co., with Multi-Lakes Realty handling the sales, a natural building site is offered with the front door overlooking the course and another front door (on the back of the house) leading to the lake shore.

Young points out that the future of this area is assured because there is no vacant land left for more construction.

* * *

These houses are ranch style and multi-level designs, with an occasional traditional line, all constructed of full-face brick. Each room of these houses is wired for hi-fi.

* * *

Closer to Pontiac, on the edge of Silver Lake Golf Course, custom home building has been going on for some time. Located just off Walton Blvd., these houses follow the contour of the sloping land—some one-story and others two and tri-level types —and are predominantly built of brick.

Many of these homes have been built by local builders. Others have been built by home owners themselves.

HOUSES WITH TWO FRONTS

At the edge of Pontiac Country Club, a recently built row of houses actually has two "fronts." One faces Westlawn Ave. and the other front overlooks Motorway Dr.

* * *

Out at the Forest Lake Country Club off Franklin Rd., the hilly terrain surrounding this lovely golf course has become the favored spot of builders interested in constructing tri-level designs.

Webster Builders, Inc., are currently constructing brick homes in this area with wide window sections placed to view the greens down at the foot of the hill.

* * *

One resident points out that anyone who buys a golf-course locale home just naturally has a nice green lawn.

* * *

"With such beautiful competition, it behooves you to keep your own grass in tip-top shape," he said.

Checking on the number of stray golf balls which might threaten windows, it was found that most of the houses are placed just out of driving range.

"Must be a lot of good golfers in these parts," observed one housewife who said she had never found one in her yard or heard of any in her neighbors' yards.

Cedar Lining Used Around Fireplace

Aromatic red cedar closet lining —the wood with the aroma that is pleasant to people but death to moths—is finding new use as a wall covering around fireplaces.

* * *

The rose-colored wood has a natural look that blends well with fireplaces, and its woodsy fragrance enhances the aroma of burning logs.

The natural look of cedar closet lining is authentic. The wood requires no varnish or other finish to give it durability or attractiveness.

Cedar is one of nature's most durable products, and varnishing or otherwise finishing it seals in the fragrance which is attractive to most people.

Persons who want to brighten up their fireplace areas will find it easy to do if aromatic red cedar closet lingin is used.

* * *

This product of the South is available at most lumber yards in convenient packages, containing enough pieces of cedar to cover at least 32 square feet of wall area. Each piece is tongued and grooved for easy application.







FROM LIVING ROOM TO GOLF COURSE — Wide, green vistas of Morey's Golf Course on Union Lake Rd. is visible from the living room of the new homes being built by the Harold Young Building Co. on Golfside Drive. The photo at the upper left shows the home of Mr. and Mrs. Forrest Irish at 4570 Westlawn near Pontiac Country Club. The photo in the middle is a construction shot of a new house on the edge of the Forest Lake Golf Course. In the lower photo is a new ranch style home named the "Endymion." It is the exterior of the house shown in the above photo.

SEE IT TODAY!

The New
PLUS many, many other outstanding and Deluxe Features.

"Trailview Home"

★ 3 BEDROOMS
★ 2 BATHS

$16,000 TO $16,500
Including Lot
FHA and VA Approved

LOCATION:
Model home located at corner of Pontiac Trail and Welch Road. Model open daily 1 to 8 P. M.

Robell Real Estate and Building Co.
1102 W. Maple Road
Walled Lake, Mich.
Phone MArket 4-1552

Want a Redwood Contemporary Home?
CALL
HERBERT C. DAVIS
4925 Pontiac Lake Road
OR 3-7614
Beautiful Waterford Estates
From $7,500 Up

LOOK AT THIS VALUE!
BIG, NEW 3-BEDROOM HOME
FOR ONLY $45 PER MONTH
Including Taxes and Insurance
Total Price $7400
FHA TERMS

Model Home Is at 514 Third (Off Joslyn)
Open Daily and Sunday

Built by
BVG Investment Company
Phone FE 4-4138

Wax Practical for Protection

Present Day Products Take Drudgery Out of Housecleaning

The kitchen is probably the greatest source of joy—and sorrow—in most households. From it come the mouth-watering dishes that make Mother the queen of the castle, but when the court has dined it quickly turns her into a scullery maid.

The preparation of meals makes the kitchen the place in the house that gets dirty the quickest, and yet it is the one area which is the most important to keep clean. Thankfully, quite a bit has been done in recent years to lessen this problem.

Newer materials in kitchen equipment and cleaning products offer many worksiving advantages. Appliances are now smoother and "rounder" and therefore easier to clean. Also, the greater use of such impervious materials as stainless steel, hard plastics, and porcelain for work areas aids cleaning and enhances a kitchen's attractiveness.

The most practical substance for the cleaning and protection of these surfaces, and the floor as well, is wax. A consumer service explains why. A creamy wax designed for kitchen use contains a combination of mild solvents which accomplishes the cleaning as it is being rubbed on. When this wax is wiped dry on the surface of refrigerators, ranges, cabinets, work counters, enameled walls and venetian blinds it leaves a lasting shiny coat that resists dirt, food, fingermarks and can easily be wiped clean with a damp cloth.

Abrasive powders should be avoided on these surfaces, as should polishes which leave an oily film that attracts dust and shows up fingerprints.

Learn Ladder Angle

Q—What is the rule that determines the angle at which to lean a ladder against a wall?

A—Place the feet of the ladder one-quarter of the ladder's length away from the wall.

YEAR AFTER YEAR

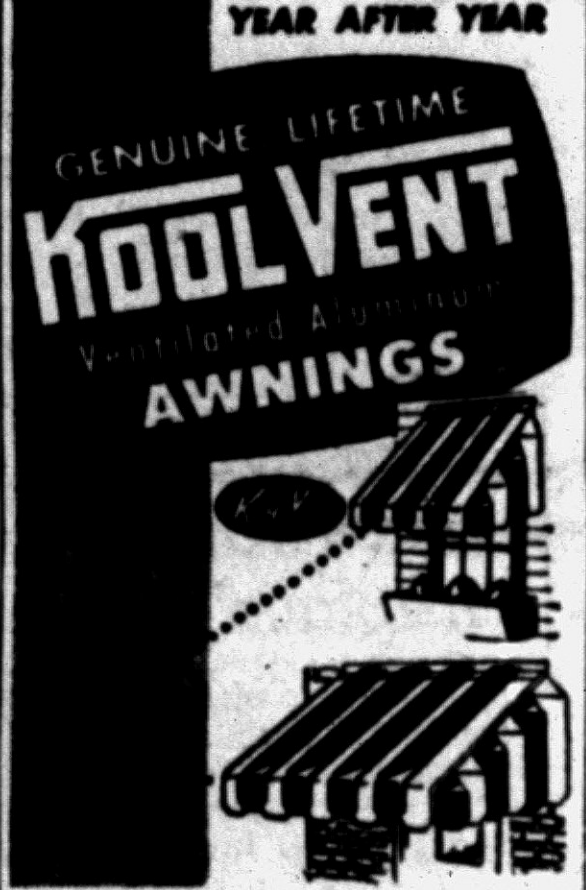

Year 'round comfort, all-weather protection, colorful beauty *for the life of your home!*

FHA financing. Convenient terms.
Choice of colors!
For free estimate and details

KOOL VENT
Aluminum Awnings
CUSTOM MADE WROUGHT IRON RAILINGS
Display Office in Pontiac
Sales Office for Oakland County
1040 Woodward Ave., Berkley LI 2-3580

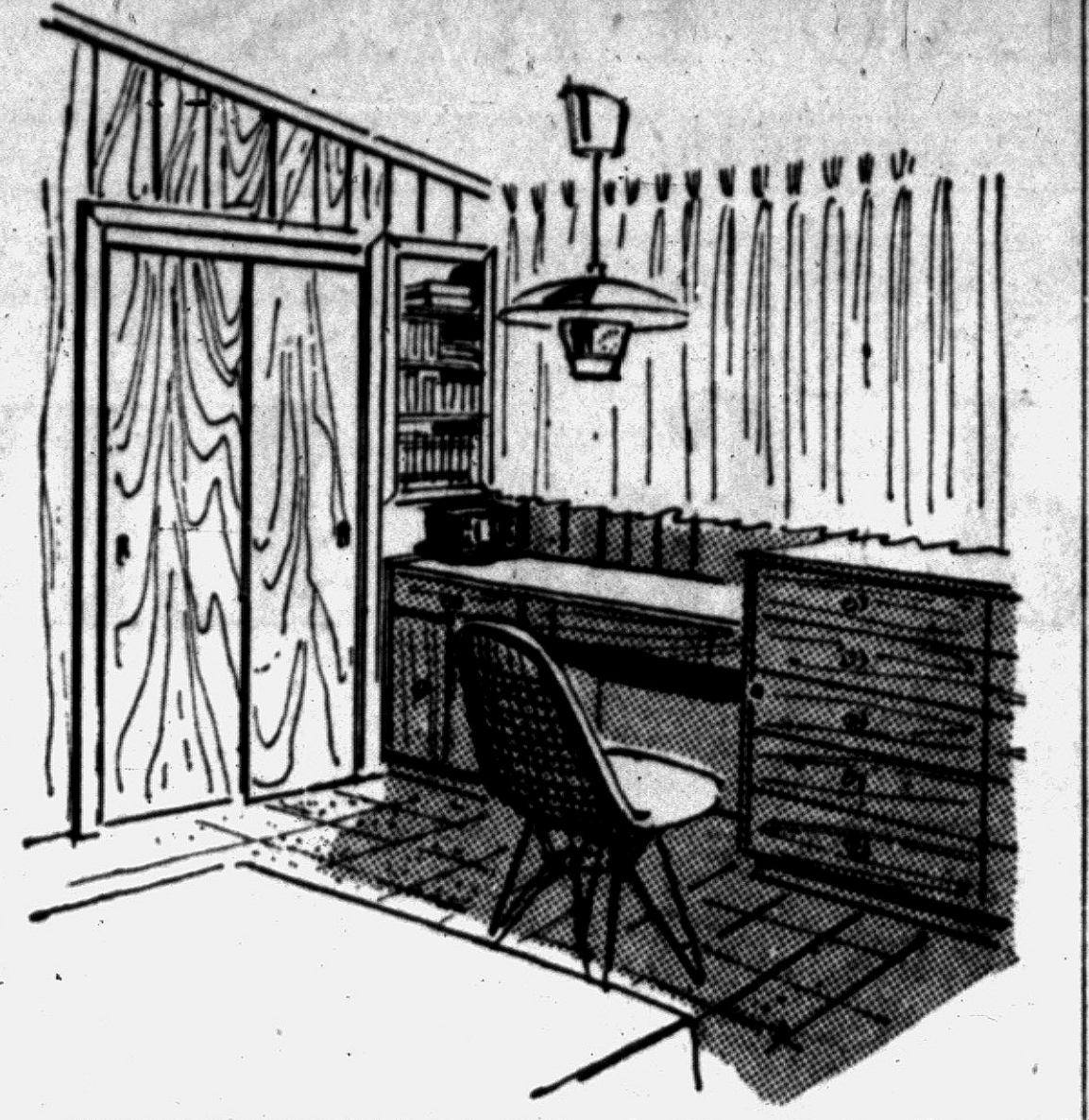

STAND-OUT ROOM FOR A BOY — In this room for a boy, good looks are in no way sacrificed for practicality. Practical consideration usually do come first in a room for a boy, and here they begin with the very feature that makes the room so handsome — with wood. In a natural finish, the wood provides damage-resistant, soil-defying walls and doors that seldom need refreshing and never redecorating, and these surfaces are matched by chests and a desk. The wood is mahogany. It has the character to take over beautifying the room single-handedly, so the rest of the planning can be on the practical side.

And other practical points are many — the hardy cork floor, the simple curtains, the hanging light fixture that pulls down and slides upward again as no table lamp can. Generous storage space is well-organized to free as many inches of floor space as possible.

Plan Practical Projects for New Baby's Nursery

You can make interesting necessities for baby's nursery—objects that are too practical perhaps to occur to you before the big event, but needed sorely after baby's arrival.

Skip frou-frou dust catchers like bassinett ruffles. Sweet, pretty, short-lived and frowned on by most pediatricians, they are gradually fading out of the picture in favor of washable plastic liners.

Put your time and energy into projects that will pal off in convenience.

Perhaps baby is just to share a corner of a bedroom, or maybe a tiny room that doesn't have a closet. In that case a shelf 3 or 4 feet long and 1 foot wide erected along a narrow wall will come in mighty handy. Attach a rod to the underside to hang baby's clean clothes. The shelf should be wide enough to hold booties, caps and shoes.

A couple of feet down from the ceiling erect a shelf so that baby's toys can be put up for him to admire from the crib. Later this shelf may be used for books, records, animal collections.

A coat tree is a useful gadget for baby's clothes. Make it yourself by getting a wooden disc, about 1 foot in diameter from your local lumber yard. Bore a hole in it large enough to accommodate an old broom or mop handle. Insert and glue.

PAINT SAME COLOR

The tree should be about 3 feet tall. Put small holes at the top section. Insert dowels and glue. Paint it the same color as the room. Ambitious and creative parents might put a plywood animal cutout on the top as an added fillip.

A box on casters is a useful item in a small room. It may be put under the bed or under the crib. It can hold folded diapers and other Junior garments until it becomes a toy box at some future date. The home craftsman can put it together quickly.

Plan the back and two sides of the box for 8-inch lumber in half-inch thickness. A 1 by 10-inch board of suitable length can form the front. Top and bottom panels can be made of 1/8-inch hardboard of the tempered pressed wood type. Casters, hinges, bolts and nuts complete the material list.

The wide front board improves the appearance of the box when rolled under the bed. The top keeps out dust and lint and a cutout can provide a finger hold for lifting the top. Prime and paint it to match the color scheme of the room.

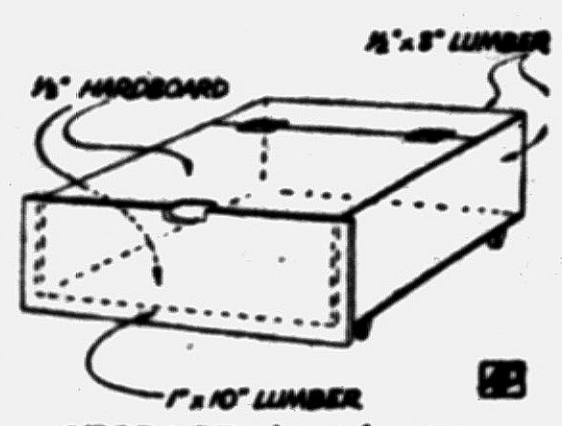

STORAGE chest for toys.

Rubber tile is an ideal floor covering to keep the nursery quiet. Baby's room should be planned away from the main artery of the house if possible, at least away from TV, radio and other disturbances.

Wheeled Dolly Reduces Work of Farm Chores

A platform on wheels for use in the barn or milkhouse will save the farmer both time and energy. For sturdy construction, make a framework of 2 by 4-inch lumber. To this nail a panel of quarter-inch tempered hardboard.

A convenient handle may be made of discarded half-inch piping.

The outfit may be equipped with either three or four swivel wheels having a diameter of three to five inches. If three wheels are used, two should be located at the forward corners and the third at the back center.

For transporting feed about the barn or moving milk cans inside the milkhouse, a cart like this is invaluable. Its cost is negligible, as the platform on wheels may be built of scrap materials. A farmer will find that having two such time and work-savers will increase his efficiency and reduce his work.

Renew Workbench

A scarred workbench top can be renewed by adding a panel of 1/4-in. composition panel, which will take more punishment than the original surface. Workbench tops of this material are common in factories. Round the corners and lightly bevel the exposed edges. Attach the panel with screws applied through drilled holes.

Construction Outlay Hits Monthly High

WASHINGTON (AP)—Outlays for new construction were higher in June, at about $3,800,000,000 than in any previous month on record, the departments of Labor and Commerce estimated today.

That rounded out a record first half of the year, with construction expenditures totaling some $19,100,000,000.

This represented an annual rate, after adjustment for seasonal factors, of $41,700,000,000, 11 per cent higher than the previous record of $37,600,000,000 in the previous peak year, 1954.

The joint monthly report from the two departments said virtually all types of construction shared in the June upsurge. Construction outlays rose 7 per cent from May to June.

Protect Livestock

Livestock is protected from injury when feeders and shelters are covered with smooth, splinter-free hardboard. Old feeders and shelters may easily be covered over with these panels. Just nail 1/4" panels go right over the lumber framing, them on. In new construction, the

Commercial and Industrial Wiring Specialists
BALLARD ELECTRIC CO.
543 S. Paddock St. FE 4-6201

Home Improvement Center
● ATTICS ● GARAGES
● RECREATION ROOMS ● ADDITIONS
FE 4-2575
MIDWEST SUPPLY
9 N. TELEGRAPH

JULY SPECIAL!
EXTRUDED ALUMINUM
COMBINATION DOORS
32" & 36" Width — 80" High with new height adjuster. Precision built for quiet, trouble-free life, quality and service.
$32.50
DIXIE LUMBER CO., Inc.
831 Oakland Ave. FE 2-0224

Your Dream Kitchen
Custom-Built to Exact Measurements!

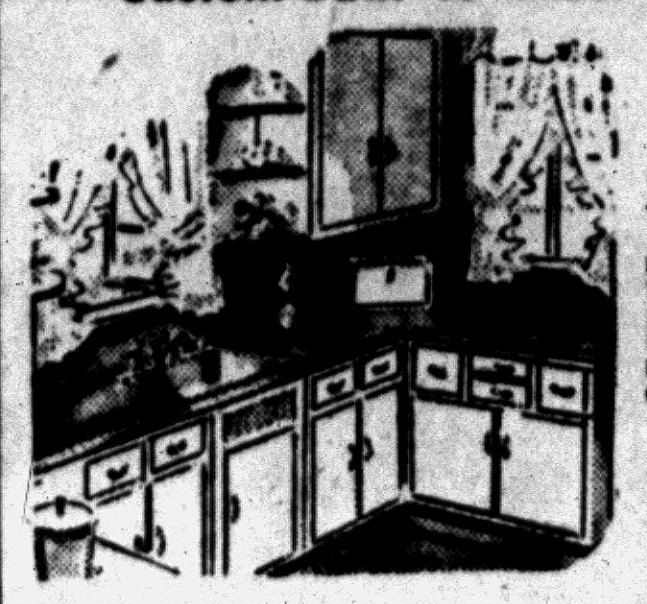

Built of Matched Panels of Select Birch

Any Built-In Feature Such As:
THERMADOR RANGES AND OVENS
ELECTRIC DISHWASHERS
VENTILATING HOODS
REFRIGERATORS
FOOD FREEZERS
LAZY SUSANS
COUNTER TOPS OF GENUINE FORMICA OR COVED MICARTA

Finest Quality Modern, Colonial or Contemporary Hardware

We're specialists in designing and building Custom Dream Kitchens and Bathroom Vanities for your new home or to modernize your present home. Prices include complete installation. Estimates free.

Terms Available — See Our Display at
The CABINET SHOP
Open Monday and Thursday Eves. 'til 9
3088 West Huron Near Elizabeth Lake Rd. FE 5-9331

FEDDERS AIR CONDITIONER
Exclusive Features

★ PUSH BUTTON WEATHER BUREAU with finger touch control.
★ EXTRA LARGE FILTER captures dust, dirt, soot and pollen before it enters room.
★ BUILT IN DEHUMIDIFIERS — No dripping water to stain outside walls.
★ QUIET OPERATION — Work or sleep in cool restful quiet.
★ NO EXPENSIVE BUILDING ALTERATION.
★ NO PLUMBING NECESSARY.
★ 5 YR. PROTECTION PLAN.

1/3 TON CAP. for Rooms Up to 230 Sq. Ft.
SPECIAL $149 Easy Terms

Also Available in 1/2 TON CAP. for Rooms Up to 325 Sq. Ft. $174.00

3/4 TON CAP. for Rooms Up to 485 Sq. Ft. $255.00

Installed and Serviced Anywhere in Oakland County

SCHICK'S
331 S. Broadway MY 3-3711

VETERANS! NO MONEY DOWN!
WILSHORE ESTATES
3 BEDROOM RANCH HOMES
50 ft. in length — conveniently located near schools and churches

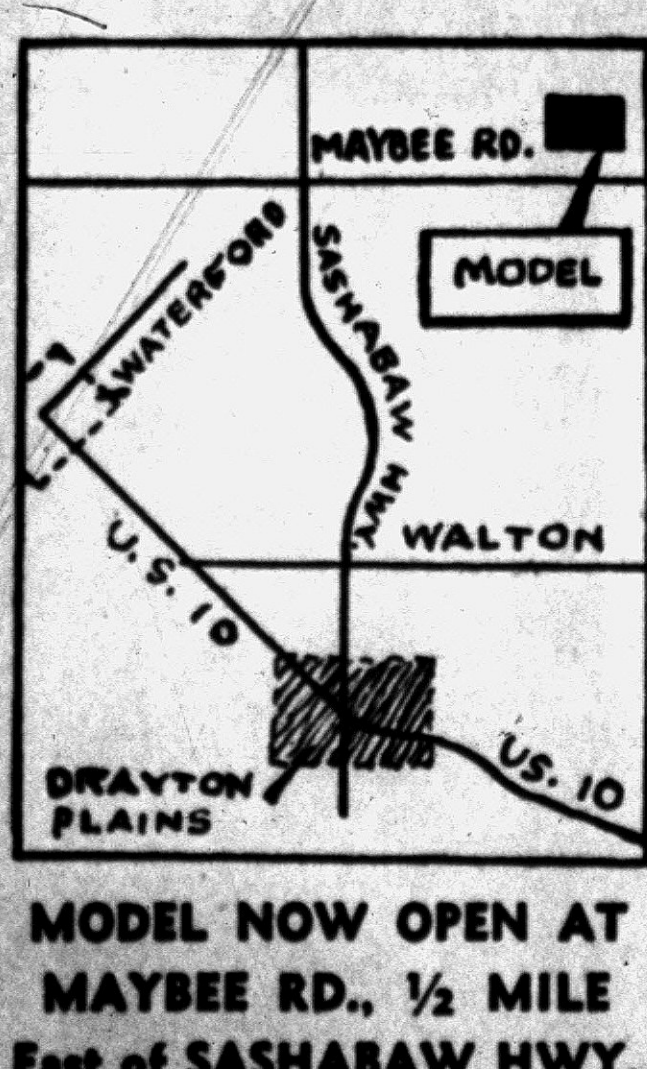

● 1/2-ACRE LOTS
● PAVED STREETS
● ALUMINUM STORM WINDOWS and SCREENS

AND LOOK AT ALL THESE EXTRA FEATURES:
• Paved Drive to Carport
• French Doors to Patio
• 66 Ga. Automatic Hot Water Tank
• Closets with Sliding Doors
• Minimum 100 Ft. Frontage
• Choice of Colors Throughout
• Birch Flush Doors
• Huge Picture Window

MODEL NOW OPEN AT MAYBEE RD., 1/2 MILE East of SASHABAW HWY.

WILSHORE ESTATES — So distinctively suburban, yet so conveniently located. Rambling modern Ranch Homes featuring so many extra features and conveniences. See for your self — the WILSHORES ESTATES HOME.

MONTHLY PAYMENTS Just $61.58 Plus Tax and Insurance

WORLD BUILDERS Phone UN 4-8700

PAINTING! THE OUTSIDE OF YOUR HOME IS OBSOLETE!
THRIFTY HOME OWNERS WHO KNOW
USE CAST-O-STONE

Cast-o-Stone is nature's own product—so now instead of painting or siding your home take advantage of turning your home into one of stone-lasting beauty and value.

Make your dreams come true! Let our designers show you a design which will fit the architectural lines of your home at no obligation or cost.

Regardless of whether you have a brick—frame—stucco siding or a block home.

Cast-o-Stone is a genuine puverized-stone re-formed to fit the individuality of your home.

More complete Cast-o-Stone homes than any other type—there must be a reason.

20-YEAR GUARANTEE

CALL ORlando 3-9081 For Free Estimates TODAY!



NOW YOU CAN GET the LUXURY of STONE for YOUR HOME

CAST-O-STONE ends painting forever — So throw away your paint brushes. Call now for free estimates. Lowest price ever.

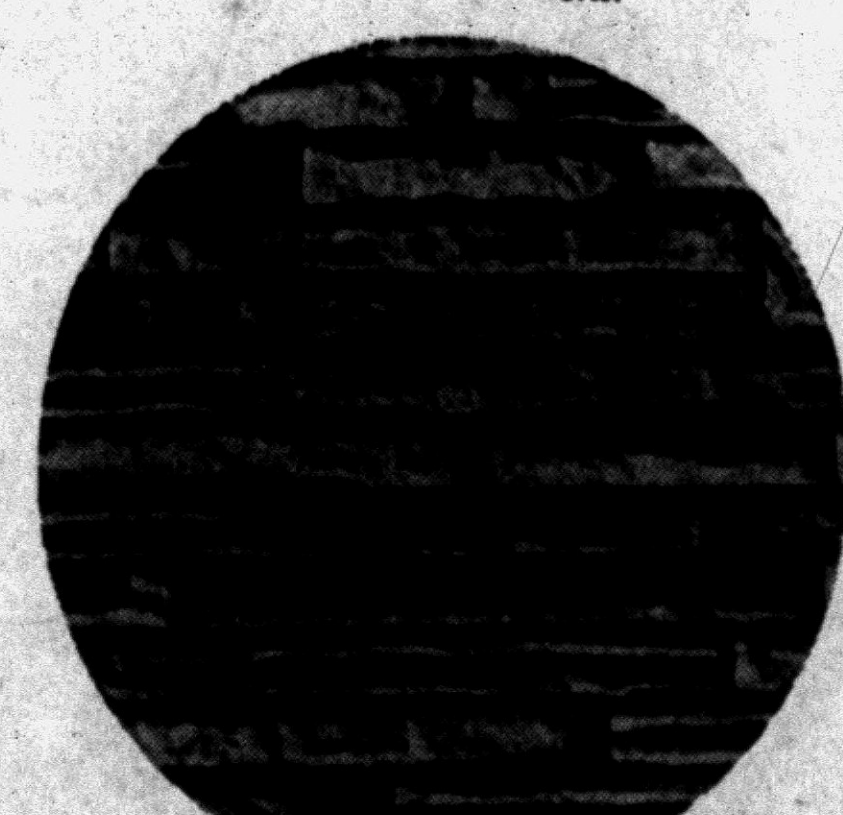

Prices Starting at
$319 NO MONEY DOWN

NOT A NAILED-ON SIDING NOR A DYED CEMENT PUT ON LIKE TILE

First Payment in Sept.—F.H.A. Terms
• CALL COLLECT ANYWHERE IN STATE •
BUY THE BEST "COSTS NO MORE"

CAST-O-STONE
2536 DIXIE HIGHWAY
OPEN SUNDAY 10 TO 6
IN BUSINESS 20 YEARS

MAIL COUPON TODAY
CAST-O-STONE CORP.
2536 Dixie Highway, Pontiac, Mich.
Name ....
Address ....
City .... Phone ....

$4,117,043.93 of Sales in 4 Months Proof Positive That in Real Estate

"The White Way IS THE Right Way"



DON WHITE



BOB WHITE



For Future Home Buyers-
All Roads Lead to
WHITE BROS.



LLOYD KIRBY
(Sales Manager)



BURT C. WHITE
(Personnel)



JACKIE LAING
(Sales Processor)

HOWARD FOX
(Asst. Sales Mgr.)

CLARE OLSEN
(Bookkeeper)

WILSON MONETTA
(Sales, Used Homes)

THOMAS N. MILLER
(Sales, Used Homes)



JAMES DINKEL
(Sales, Used Homes)

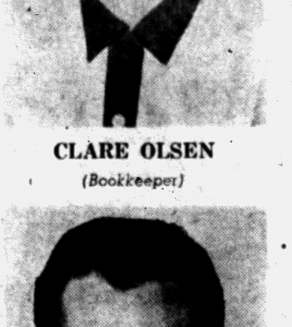

JIM NAVARRE, JR.
(Sales, New Homes)

Nine years ago we first opened the doors of "White Bros. Real Estate" in the village of Waterford.

This is the area the members of our firm have lived in and believed in. Here we saw a great future for this section with its bounty of lakes and recreational facilities, its fine schools and churches, its growing shopping centers and its network of highways putting the metropolitan area within minutes of beautiful suburban living.

We adopted a Business Practice Code based on fairness, integrity and perseverance in all of our dealings. For this reason people know that the "White-Way is the Right-Way"

Exclusive Listings in:
WATERFORD HILL MANOR
MACEDAY HOME
CLARKSTON GARDENS
LORRAINE MANOR
INDIAN POINT

Members of:
PONTIAC REAL ESTATE Association
MICHIGAN REAL ESTATE Association
NATIONAL REAL ESTATE Association

WHITE BROS.

Realtors

5660 Dixie Highway, Waterford

OR 3-7118 OR 3-2081
OR 3-1872 OR 3-1769



HARVEY STAFFORD
(Sales, New and Used Homes)



GINGER BIGELOW
(Insurance)

BILL GODFREY
(Mortgages & Closings)

NINA STONE
(Receptionist)



FRANK KUCERA
(Sales, Used Homes)



GEORGE LUENBERGER
(Sales, Used Homes)

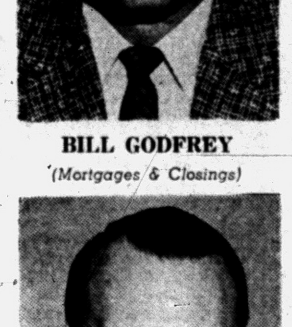

GUY W. CECIL
(Sales, New Homes)

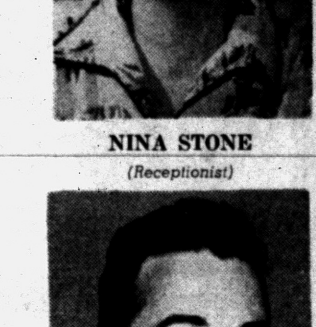

WILLIAM KUSHMAN
(Sales, New and Used Homes)

FOR BRUSHING
FOR ROLLING
NEW
FOR SPRAYING
PITTSBURGH
CEMENTHIDE
RUBBERIZED
MASONRY PAINT

MIXED—Ready to apply

- For brick, concrete, stucco, asbestos siding, cement block
- DRIES QUICKLY
- Not affected by moisture
- Lap marks do not show
- 8 Durable colors

$5.84 Gal.

PONTIAC GLASS CO.
23 W. Lawrence St. Phone FE 5-6441

PITTSBURGH PAINTS keep that Just Painted look—LONGER!

Serving Cart Used Also as Work Table

A handy special accessory unit made by some steel kitchen cabinet manufacturers is a combination serving cart and worktable.

It can be rolled quietly and easily on ball-bearing wheels anywhere in the kitchen to tote foods and small appliances or function as an additional work surface near steel base cabinets.

The three sturdy steel shelves of the server are lined with stain-resistant laminated plastic or linoleum.

When not in use, the cart fits under an extended counter top in the steel kitchen.

Dry Wall Defined

Dry wall commonly refers to wall boards such as plywood, cement board, headboard, gypsum board, paper board, and fiber board, as well as any other material applied in a dry process.

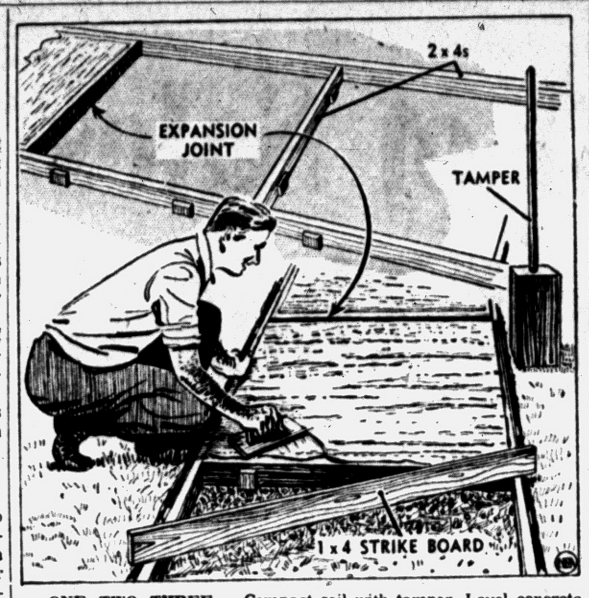

ONE, TWO, THREE — Compact soil with tamper. Level concrete, using sawing motion of strike board across top of form. Smooth with wood float.

Poured Concrete Popular for All Kinds of Paving

Poured concrete is an understandably popular material for building garden walls, walks and patios. It can be given a variety of surface treatments, it is durable and permanent if properly handled, and its cost is comparatively low.

On the other side, it's only fair to point out that concrete work is hard work. If you are planning to pour any sizable volume of concrete, either round up a small army of neighbors to help, or pour small sections at a time.

There is another alternative—call for professional help. It might cost twice as much, but if the contractor would agree to you excavating the area to be covered and staking out the forms yourself, you might save an hour or two's charges for labor.

But let's assume that you are a do-it-yourselfer through and through, and that you're even going so far as to mix your own concrete. Before ordering the ingredients, you'll have to determine (1) just how many square feet of surface area you plan to cover, and (2) how thick you are going to make the concrete. (Garden walk and terrace slabs need be no more than three to four inches in thickness.)

FIGURE VOLUME

Either give these figures to your building materials dealer or compute your material requirements by referring to the following: To cover 100 square feet, three inches deep calls for six sacks of cement, 13 cubic feet of sand and 18 cubic feet of gravel. The same area four inches deep requires eight sacks of cement, 17 cubic feet of sand and 24 cubic feet of gravel.

Also available to the mix-it-yourself crowd are the cement-sand-gravel mixtures put up in 50 to 100-pound bags. These simplify the mixing process but are somewhat less economical.

You can mix concrete either by hand or with a portable mixing machine, which you might be able to rent. However, either method is hard work and does not result in any appreciable money savings over transit-mix concrete, which is trucked to building sites already mixed.

Except in communities where transit-mix is not available, or in areas inaccessible to trucks, or where the project calls for considerably less than one cubic yard of concrete, hand mixing just doesn't pay.

MIX BY HAND

For the record, however, here is a brief outline of the hand-mixing method using cement, sand and gravel in the 1:2¼:3 ratio recommended for garden paving: First pour out the measured quantity of sand, and add to this the cement. Mix them thoroughly until free of brown or gray streaks, then mix the gravel into the mass. To the mixture add 4½ gallons of water per sack of cement if sand and gravel are very wet; five gallons if aggregate is of average wetness, 5½ gallons if just damp, and six gallons if dry.

Concrete slabs and walks can be poured right on the earth, providing the ground has been leveled with a shovel, and all sod, weeds and debris have been removed. Wooden forms are necessary, of course, to confine the slab to a given area, to shape its edges and to aid in leveling it.

Since, if you are working alone, you can pour only relatively small sections at a time, erect the forms in blocks of 25 square feet each—or even smaller if this is your first experience with concrete.

The top surfaces of the form boards should be even with the planned grade of the concrete. Drive stakes into ground on outside of forms and nail form boards to them.

Sleeping Porch Ideal Retreat

Coolest Spot in House Should Be Fixed Up for All-Day Usage

If it's good enough to sleep on, it's good anough to live on.

That is the new philosophy of the sleeping porch. America's favorite evening retreat is being fixed up for daytime use as well. It's about time, too. For if the porch is the coolest place to be at night, it is likely to be cool also during the heat of the day.

If you haven't already fixed your sleeping porch up for around-the-clock use, here are ways of doing so:

First, survey the space carefully. On a small porch, a large percentage of the area goes to a double bed — and a double bed spoils any room for daytime use. Two singles placed against the walls will leave a center space free, and can be covered to double as sofas.

Dress up the sleeping porch floor. Since it is likely to be rained on occasionally, a good plan is to finish it with water-and weather-proof material.

Fit the windows with bamboo or other attractive shades. They will keep out sunlight during the day, thus cooling the room, and at the same time will add a decorative note.

Build in some shelves for books, magazines and the radio. Locate them on one of the house walls, so that rain can't reach them and damage their contents.

Furnish the sleeping porch with a couple of good but inexpensive chairs. So-called sling chairs are both colorful and inexpensive. Don't use discards on the porch, or you will spoil the effect you are trying to create.

Finally, be sure that you have two or three electrical outlets on the porch, so that floor and reading lamps can be plugged in near chairs and couches.

Richmond Knolls
CHIEFTAIN
MODEL HOME

G. I.'s
NO
MONEY
DOWN

FEATURES:
★ California Contemporary Windows
★ Custom-Built Kitchens
★ Walk-In Closets
★ All Copper Plumbing
★ Paved Streets
★ Large Utility Room and Storage Room

PAY ONLY $70 a month



DIRECTIONS:
1. Out Baldwin Avenue to Clarkston Road, turn left on Clarkston Road to Model.
2. Dixie Highway (US-10) to M-15 thru Clarkston to Clarkston Rd. (Standard Station), turn right ¼ mile past Sashabaw Road to Model.

R. S. and R. BUILDING CO.
Model Phone MAple 5-0107

Cabinet Work
MILL WORK
Custom Bilt Cabinets---All Sizes
Picture Window Specialists
Estimates Given
Pontiac Window Co.
357 N. Cass FE 5-3281

Ready MIX CONCRETE

STRENGTH ECONOMY DURABILITY

IT'S SMART TO BUILD with CONCRETE or CINDER BLOCKS
FE 4-4570
FE 8-0332
VAN HORN and SONS
199 Mechanic Street

REFRIGERATION SERVICE
All Types—All Makes
Commercial and Residential
DAY OR NIGHT SERVICE
Authorized Kelvinator Sales & Service
MASON REFRIGERATION
FE 2-6400
461 Elizabeth Lake Road

CREST RANCH-TYPE 2-BEDROOM HOME
PAYMENTS ONLY $48 PER MONTH
including taxes and insurance
— and —
YOU PAY ONLY $700 Down
Crestview Homes, Inc.
Sold by HANNAN FE 3-9356

OPEN SAT. AND SUN.
9 a. m. to 9 p. m.
DAILY 12 noon to 6 p. m.

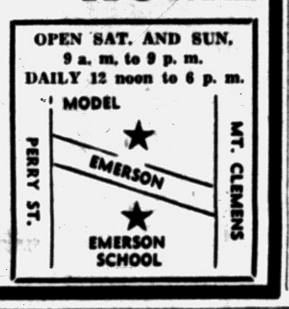



THE ROTARY FIRED FURNACE
means faster heating of your home.
William Lechner
FE 2-1821
27 N. Cass Ave.



Janitrol Summer Air Conditioner

Live in a cool, comfortable home this summer . . . why suffer in hot weather? Janitrol cooling lets your family enjoy healthful living year round. Call today and see how easy it is to have Janitrol Air-Conditioning.

FREE ESTIMATES
EASY TERMS

OTTO A. TRZOS Co.
3101 Orchard Lake Road Keego Harbor FE 2-0278
EVES AND SUNDAYS CALL MA 6-6247



ROY ANNETT, Inc.
Realtors
28 E. Huron St. Ph. FE 3-7193

EVERYBODY loves 'em!
Everybody's BUYING
a National HOME

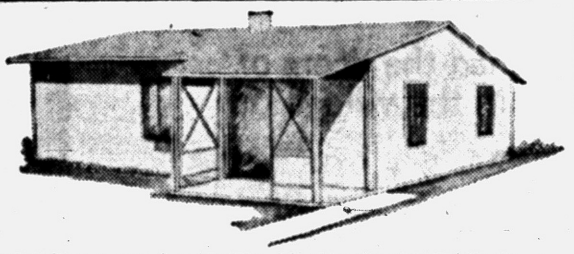

in Beautiful CRESTWOOD FARMS



Mr. and Mrs. Robert Bradley, now of 9217 Villacrest Drive in Crestwood Farms, say, "No more $22.50-a-week rents for us! Join us as neighbors and enjoy spacious, suburban living. All the modern conveniences of city life plus a made-to-order vacation spot! We can boat and fish, too, in a lake that's just a stone's throw away!"

MONTHLY PAYMENTS low as $47 including taxes and insurance
DOWN PAYMENT $685 including lots 125 ft.x120 ft.
AVERAGE PRICE Just $7,200 FHA MORTGAGE TERM

— still available —
National's 1955 2-Bedroom Ranch-Type DREAM HOMES

THE AVON—Lowest cost 2-bedroom house. In this home, the entrance is located at the right front corner of the living room, which has a long uninterrupted wall for ease of placing furniture.

plus these QUALITY features:
★ Smart beamed ceilings in all rooms
★ Large picture window in living room
★ Modern kitchen, including steel sink cabinet and wall cabinets
★ Newest type wall furnace
★ Ideal spot for year 'round living or for summer vacation homes. Fishing and boating in nearby lake.
★ Insulated — weatherstripped doors and windows. Cooler in summer, warm in winter
★ Automatic water heater
★ Gas heat
★ Quality "brand-name" materials are used throughout
★ Complete modern bathroom with built-in linen shelves

Drive Out and See Them Today!

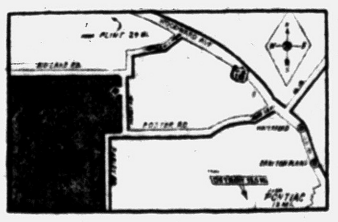

You're just minutes away from Crestwood Farms! Just drive north on US-10 through Pontiac, or you can even take M-58 to US-10. Stay on US-10 for four miles to Drayton Plains from Pontiac. Then 3 miles to Waterford on US-10—3½ miles from Waterford to US-10 to Foster Road.

Turn left on Foster Road, go 1.8 miles to Farley Road—turn right on Farley Road. Signs will direct you to CRESTWOOD FARMS.

MODELS STILL OPEN
Daily 1 to 5 P. M.
Sundays 10 A. M. to 5 P. M.
Model Phone MAple 5-2421

erected by ROGERSON CONSTRUCTION CO.
Sales by BILLUPS REALTY, INC. Phone FE 5-8828

"PAINTED 3 YEARS AGO...STILL JUST LIKE NEW!"



Valspar
WHITE-4-EVR
self-cleaning outside paint

STAYS WHITE — WON'T YELLOW

It's spring — time to give your outdoor woodwork and trim a bright new face. One easy-brushing coat of Valspar White-4-Evr will beautify and protect almost any surface for years. Self-cleaning, White-4-Evr won't show dirt and rust streaks after rain.

$5.95 Gal.



NOW! A BLISTER-PROOF HOUSE PAINT
FOR WOOD, MASONRY, SHINGLES
NEW Valspar VALASTIC

ADVERTISED IN LIFE

Here's a new miracle paint that really has everything! Blister-proof, odorless, easy-brushing — even over the roughest surface. Offers exceptional resistance to moisture, fumes, mildew, alkali. No messy clean-up. Ten beautiful colors plus white.



$5.98 Gal.

KEEGO HARDWARE NO. 1
3041 Orchard Lake Ave., Keego Harbor FE 2-3766

Basement Lack Serious Error

Homes Without Cellars Short on Space for Storage

Many millions of families who bought or built basementless homes in the post-World War II economy craze have found out too late they made a mistake, says the Small Homes Guide.

What do you lose by not having a basement? Space, obviously — space that is valuable, useful and at the same time astoundingly inexpensive, the home planning authorities point out. The cost of basement construction can be as low as $1.50 a square foot of floor space. In other words, an expenditure of 10 to 20 per cent more than the cost of a slab structure can make your home essentially twice as big.

The family gets a resilient wood floor to walk on, dad gets storage room for lawn furniture and tools, even a work bench. The modern basement can be converted into additional living quarters and storage no end.

Basement can be made more elaborate long after home is built, thus spreading cost, and materials like popular fir dimension and hemlock boards can be purchased at most retail lumber yards.

Some home owners have found out to their dismay they could actually have constructed a full basement — for Heaven's sake, don't mess around with a half basement — for less than the cost of a substitute utility room with its much smaller facilities for performing basement functions.

Pontiac's Most Complete Selection of
Unpainted Furniture
The
Pick and Paint Store
143 Oakland Ave. FE 5-9562



Home Workshop Excellent Way to Ease Tensions Produced by Modern Living

By STEVE ELLINGSON

Old Doc Smithers stopped in yesterday to use my new jig saw. While he was sawing we got to talking about the condition of the world.

I said, "Doc, how come you medical fellas haven't come up with a cure for that great American disease, tension?"

He said, "Well,I think I could cure it, but I'd have to cut off all of the telephones, stop the clocks and do away with all of the calendars. Those are the little trigermen that, more than anything else, made the American people use over 12 million pounds of aspirin last year."

"Next," he went on, "there are a few changes I would make in radio programs. Some of the newscasters have a crisis-psychology and they keep predicting trouble. I believe in people getting the news," he said, "but I don't see any sense in people getting the news every hour. Nothing happens every hour."

"These news bropadcasters seem to feel that they've got to develop excitement in their tone and hurry in their speech. They work overtime in manufacturing exciting statements. Why, you would think all civilization was hanging in the balance," the old doctor said. "What we need on radio are more easy-going, relaxed, natural people."

NEED REFUGE

"I can take these modern contrivances just so long," the old man said, "then I have to find a place of refuge. I have only one place around my home where I can get away from the clocks, radios and telephones and that's my workshop. When I go there, I sort of get rejuvenated. You'd be surprised what an afternoon each week, working with tools, does for me."

I thought to myself, "It's easy to see why Old Doc Smithers is still practicing medicine and going strong at the age of 78. He has a fine scientific mind, but along with it an even greater quality, common sense."

Since the doctor was making a stool for his laboratory technician, we thought the one pictured here with television actress Alyse Shaw would be a good project for today.

These stools may also be used in the kitchen, for a bar, in factories, offices and all sorts of places. It has a curved seat which makes it very comfortable. The principal material used is fir plywood, which makes it very strong and rugged.

The stool is a very easy article to build when you use the full size pattern. All you need do is trace the full size pattern on wood, then saw it out and finally put it together. Simple tools are all you need. The required materials, etc., are printed on each pattern. This is a dandy project for youngsters, now that school is out.

To obtain the full size stool pattern No. 133 send 50c in coin to Steve Ellingson, The Pontiac Press, Van Nuys, Calif.

Bright-Hued Enamels Give Outdoor Pleasure

Life outdoor can be especially pleasant when you have aids like the lovely rainbow-hued enamels that are now available to brighten things up.

When you transform your garden furniture with them, you'll find that the whole family will take new interest in outdoor projects. Meals eaten under the sky will seem more appetizing. Minor household chores performed under the branches of a tree will seem less troublesome.

There is about a four million seasonal variation in a typical year in the number of U. S. people at work or looking for work.



Starts White... Stays White!
DU PONT
HOUSE PAINT
● Du Pont "40" starts white ... stays white. Goes on fast and easily ... hides exceptionally well...lasts for years.
Du Pont House Paint is also available in fade-resistant colors.
$6.35 Gal.
In 5-Gal. cans
Donaldson Lumber Company
27 Orchard Lake Ave.
FE 2-8381
DUPONT PAINTS for every purpose

Windows Assist Decorating Plan

Drapery Fabric Choice Important in Gaining 'Just Right' Atmosphere

Although decorating for spring and summer has often meant stripping the room of bibelots and decorative touches that add warmth to fall and winter decoration, well-planned summer window treatments can do much to give your room the light and airy look.

Don't let your windows be dull and uninteresting. Make them play an important part in your decorating scheme. Probably no two people would choose the same drapery fabric or effect for the same situation. The decisions you make, however, are often guided by certain fundamentals of good window decoration.

If a room is small, a drapery fabric in the same tone as the wall is a good choice. It helps to blend the windows into the background of the room, apparently increasing the wall area. Sometimes, even though the room is small, color interest created by a contrast in the window draperies may give a more interesting effect. There is no absolute rule, so take your choice as to blending or contrasting.

For the average room, it might be better to select a drapery pattern that is in close harmony in coloring and design with the floor covering. Don't overburden the small window with too large a pattern, especially in a room with a low ceiling. If the room is in danger of becoming "to busy," you're always smart and safe to use a self-texture or solid-color drapery fabric.

Windows that have small panes need finely woven casement curtains. Large meshes or thread patterns tend to give a heavy and confused effect.

When you have several narrow windows together, it is better to treat them as a single unit. You can use one Venetian blind across all of them, and then plan your curtains and draperies for this one window unit which you've created. You can use a cornice of the drapery fabric to pull these windows together and so create a related treatment.

Many times it is necessary to repeat a color note at the window to round out the color harmony in the room. Whether that contrasting color should be boldly patterned, plain or textured, depends upon the amount of pattern in the room and whether or not adjacent walls are strongly figured.

USE PLAIN COLOR

If there's much pattern in the upholstery, unless one of these same fabrics is repeated at the window, a plain colored or simply textured drapery appears more restful than the introduction of another pattern.

As a rule, if the pattern on the wall is a forceful one, it is much less confusing to define the windows with solid colors, to keep a more restful air in the room. When fabrics already used in the room are repeated at the window, there is a much greater decorative interest and definition.

Prepare for Paintng

Actually, the job of repainting your house does not begin with the painting. It starts with the proper preparation of the surfaces on which the new paint is to be applied.

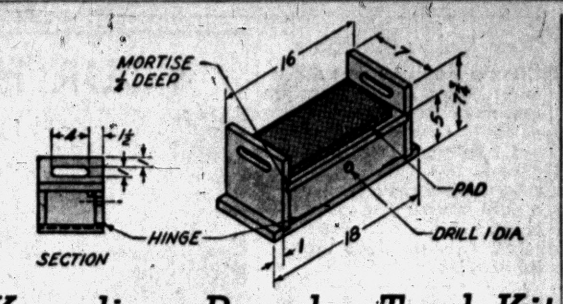

Kneeling Bench—Tool Kit Saves Wear and Travel

A combination kneeling bench and garden tool kit will save the gardener's knees and keep small tools handy.

Use finished 1-inch lumber either 7 or 8 inches wide, for all wood parts. Each joint is mortised, ¼-inch deep. The mortises may be made with saw and chisel if power machinery is not available.

The base is 18 inches long, with mortises located 1 inch from each end. Make handles in the two end pieces by first boring two 1-inch holes and cutting out the area between them with a key-hole saw.

Then cut the mortises in each end piece, making sure they match as to height.

The back and the door are cut to fit after the bottom, sides and top panel are assembled. The back is not mortised in place. Use glue and 6-penny finishing nails at all joints.

BORE FINGER HOLE

Bore a finger hole, 1 inch in diameter near the top center of the door. Fasten the door in place with a pair of small hinges on the bottom edge. The door is held shut by a small cupboard latch of the spring type.

Round all sharp edges by rasping or sanding. Then sand the completed bench and finish it with paint, enamel or varnish.

A ¾-inch sponge rubber pad is then mounted on the top panel, using rubber cement.



What would be handier than this combination chair and step-stool for watching television, climbing into bed and using the grown-ups' lavatory. It is light for junior to carry about and well balanced for safety. By using a pattern for tracing the saw lines for the curves directly to the wood this useful project is quick and easy to make. The assembling directions are shown on the pattern with large 3-dimensional sketches. It is made entirely of wood except for a few small nails. Price of this pattern is 25 cents. There is also available for $1 the Children's Furniture packet of five standard size patterns for bunk beds, wardrobe, lamps and small chairs.

Write to Workshop, Pontiac Press, Bedford Hills, N. Y.

Coffee Table Glass Replaced With Panel

If the glass on a coffee table breaks, replace it with a panel of hardboard, and then decorate it attractively. For example, have an artist friend paint a familiar scene. Plastic sprayed on will protect the masterpiece. Or you can mount a photo blowup of a favorite subject. Or you can cover the surface with a wallpaper of unusual pattern.

Or you can glue to the panel a fabric that blends with the colors of the walls. Or you can insert a piece of beautiful plastic-finished arlite instead of the glass, using a mastic.

Prevention Is Easier Than Expensive Cures

It's not always easy to trace destructive moisture to its source or its point of invasion.

You can't very well go around ripping off siding from your house or peering under shingles to find the cause of the trouble that's betrayed by rotting lumber or peeling paint. That's why its wise to take all possible measures to prevent the initial entrance of moisture from indoors or out — from the roof or from the ground.

Children will chew matches and bits of fireworks which contain a dangerous amount of phosphorous. Be sure to keep a close watch on what they put in their mouths at all times.

CEDAR FENCE POSTS
ALL SIZES

EACH 45¢ Up
BALL TOP FENCE POSTS
$1.45 Ea.
UNION LAKE LUMBER CO.
7234 Cooley Lake Rd.
Phone EM 3-3061
Next to TB Sanitarium

Soft Water
and only soft water brings you all these advantages
BRUNER
DIAL-O-MATIC WATER SOFTENER

REMOVES IRON AND SEDIMENT
10 YEAR WARRANTY
★ Soft water means a new way of living. You'll get billows of rich suds with a minimum of soap. Savings on soap are astonishing.
★ By eliminating scale, soft water saves on heating bills, repairing, cleaning and replacing plumbing. Cooking utensils last longer, too.
★ Soft water is a joy on washday. No harmful scummy deposit on fabrics. Clothes have longer life. Dishes dry without streaks, glassware is sparkling clean.
★ Foods cooked in soft water retain their natural flavor and tenderness. One-third less coffee or tea is needed when soft water is used. And it tastes better!
★ Grandma knew the value of soft water — she had a cistern or a rain barrel! Your family deserves soft water, too — from a BRUNER water softener.
SELF-SEALING SAFETY COVER
"DOWEX" LIFETIME SOFTENING MATERIAL
Hermetically Sealed Automatic Timer
SIZES FOR EVERY FAMILY, LARGE OR SMALL
FREE WATER ANALYSIS Have a sample of your present water supply "hardness tested" at the factory laboratories at no cost or obligation to you. The report will tell you instantly how soon a new Bruner water softener will pay for itself in savings on soap, fabrics, and plumbing.
H. H. STANTON
103 State St. FE 5-1683

Complete Basement Waterproofing
All Work Guaranteed — Free Estimates!
Reliable Waterproofing
24 Whitfield Phone FE 4-0777

Westridge-of-Waterford
Northern Pontiac's Finest Subdivision Area
Featuring Custom-Built Homes of Distinction
Model Open
4212 Ledgestone Drive
Saturdays and Sundays 1:00 to 6:00 P. M.
or by Appointment
DIRECTIONS: Off Dixie Hwy., near Waterford. Turn on Cambrook Lane to Ledgestone Drive — right to Model.
HELTMAN & TRIPP
Builders and Developers of Westridge-of-Waterford
22 W. Lawrence. FE 5-8161

You Saw Christian Hills When It Opened With Four Home Models
See CHRISTIAN HILLS NOW—You'll Be Surprised!
A SENSATIONAL "RANCH HOME" OFFER!!
ONLY $19,990
INCLUDING BEAUTIFUL ACRE LOT SITE. PLUS ALL UTILITIES
ALL BRICK—3 BEDROOMS
1½ BATHS—RADIANT HEAT
18-FT. FAMILY ROOM
YOUNGSTOWN KITCHEN
NATURAL FIREPLACE
EXTRA LAVATORY OFF UTILITY ROOM
MANY, MANY OTHER LUXURY FEATURES

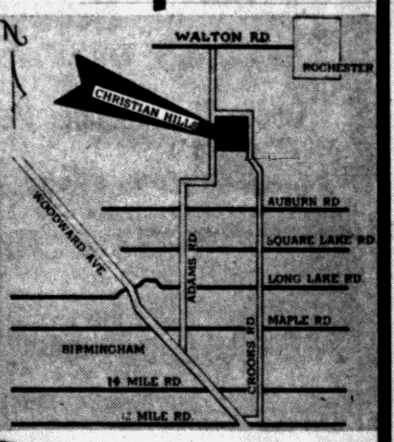

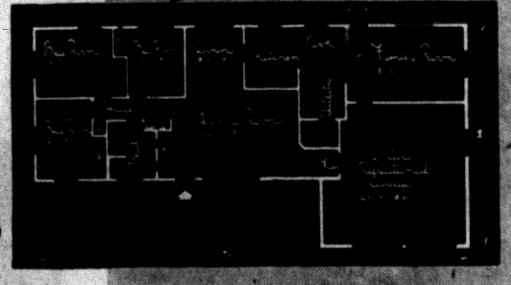
THE ROCHESTER
1,434 SQ. FT. PLUS 2-CAR RECREATIONAL GARAGE
CUSTOM BUILDERS
Ranch Homes Inc.
625 HUNTER BOULEVARD
BIRMINGHAM
The stunning Rochester model can be seen at CHRISTIAN HILLS ESTATES.
DIRECTIONS: To reach Christian Hills drive out Woodward to 14 Mile Road, turn right to Crooks Road and left on Crooks to the models.
24 ATTRACTIVE MODELS AND FLOOR PLANS TO CHOOSE FROM
JO 4-6588
MIDWEST 6-2646—JO 4-6291

NEW SECTION
WALLED LAKE AREA!
HOUSES
as low as $450
DOWN
Model at
Tri—A Subdivision
on W. Maple
Near Pontiac Trail
Open 1-8
COLWELL HOMES, INC.
MI 6-2022
4057 Maple Rd.
Birmingham

Door Makes Playtable

Do the youngsters need a playtable? Using an old door, you can make one just the height needed by removing the hardware and installing old water or gas pipes for legs. Provide a smooth, splinter-free surface by attaching a panel of wood composition with brads. If the door edges are rough, cover them also with the hardboard.

Remove Old Scale

Q—What wil Iremove the hard deposits that form in the kettles?

A—Since these deposits are usually compounds of calcium, they should be loosened by a solution of vinegar and water, poured in the kettle and warmed. Then they may be rinsed out.

To Buy or Sell Real Estate See
Bateman and Kampsen Realty Company
377 South Telegraph
FE 5-9528

Specialists in Re-Modeling!
ELLIS CONST. CO.
2690 S. Woodward
FE 2-2671

4 BEDROOM CADET HOME
$600 DOWN No Closing Costs
$46 A MONTH
NEAR SCHOOLS
Drive North on M-24 to Clarkston-Orion Road, West to Sunset Road
Lake Privileges on Elkhorn Lake
CRA-MIN-YAN BUILDERS
FE 4-1549

Anchor FENCE
Beauty with Protection



PROTECT CHILDREN, PETS and PROPERTY
—with sturdy, permanent Anchor Fence. Requires no annual painting—is zinc coated after weaving, not before. Call for FREE estimate.
62 Years of Fence Building
FE 5-7471
NO DOWN PAYMENT | 1st PAYMENT IN SEPT. | 36 MONTHS TO PAY

PONTIAC'S HEADQUARTERS FOR NEW HOMES
Ray O'Neil Real Estate
Member of Cooperative Real Estate Exchange
75 West Huron FE 3-7103

Coleman Air Blend Heating System



See the Magic Blender Operate and How It Will Warm Your Home.
CAN BE INSTALLED IN ANY HOME — NEW OR OLD!
Goodwill Automatic Heating Co.
3401 West Huron FE 2-7849

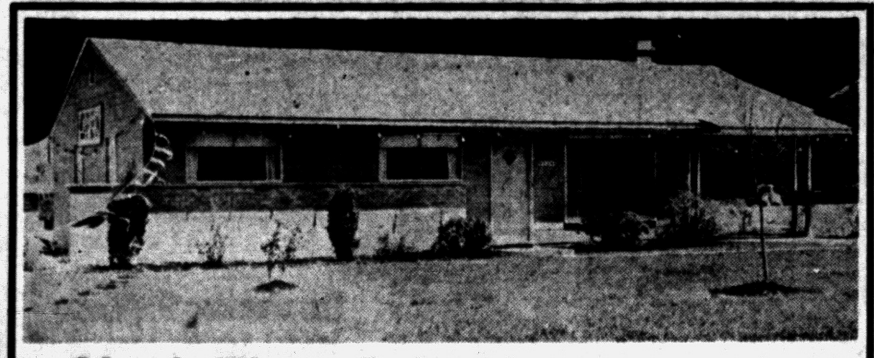

Check These Points . . .
✓Luxurious Ranch-Type Construction
✓Lovely Bloomfield Knolls Location
✓Low $55.57 Monthly Payments
Plus Taxes and Insurance for Qualifying GI's
3 BED-ROOMS
GREER ROAD MODEL HOME OPEN DAILY
Turn Right Off Commerce Road Onto Hiller Just Past Cass Lake
Built by TOWNSHIP BUILDERS
MODEL HOME: Phone FE 5-9535 OFFICE: FE 5-5841

YOUR HOME OF TOMORROW



Nestled on a hillside, the house has a comamnding view of the valley below.

Clever Architect, Better Materials, Choice Location: Beautiful Dwelling

Clever planning and a wise selection of materials produced this charming Portland, Oregon, ranch home which is ideally suited to the hilly terrain which surrounds it.

In designing the house, Hubert Williams, Portland architect, exploited to the fullest the natural advantages of the site. Built on a hillside which protects it from chilly eastern winds, the house commands a spectacular view of the deep valley below.

* * *

The exterior of the house combines Roman brick, glass block and natural-stained cedar wood in a pleasing arrangement which harmonizes perfectly with the tall fir trees in the background. The interior is modern in decoration and choice of materials.

OVERLOOKS VALLEY

The 28 by 26-foot living room overlooks the slopes to the valley through a large, double-pane picture window. As in other rooms of the house, ceilings and walls are plastered and painted in light colors to blend with the natural-finish birch plywood doors and trim.

A massive corner fireplace of Arizona flagstone adds a feeling of warm luxury to the room. The dining area is separated from the living room by a partial divider.

The comfortably-sized kitchen shares the lovely view of the valley through a window over the sink. Kitchen cabinets are birch plywood and work counters are bright yellow ceramic tile. The breakfast nook looks out over an adjoining porch deck.

Special treatment given to the bedroom area of the house makes it unusual from the standpoint of design. The three bedrooms and the master bath are connected by by a 35-foot hallway which is highlighted by four panels of glass block which flood the hall with daylight.

* * *

Each of the glass block panels is 7 feet, 4 inches wide, and 4 feet, 8 inches high. In addition to protecting the privacy of the hallway while providing daylight, the translucent glass block panels assure insulation value equivalent to an eight-inch brick wall to meet the rigors of the rugged Northwest winters. Clear vision strips above the glass block panels provide a view to the outside and can be opened for ventilation. Two linen closets are built into the inside of the hall.

BIRCH TRIM IN BEDROOMS

The master bedroom and the other two bedrooms feature the same birch plywood doors and trim which characterize the rest of the house. Two of the bedrooms have large sliding-door closets and the third has a roomy, conventional closet. The master bath, located between the master bedroom and a second bedroom, opens into the hall.

Effective use of ceramic tile and a large glass block panel over the tub make it an unusually attractive bathroom. Here again, the protection of privacy and the insulation value of the glass block contribute real functional beauty. For convenience, a small lavatory is located at the other end of the house adjacent to the kitchen.

Imposing panels of glass block flank the entrance to the home and provide a generous supply of daylight for the entryway. Next to the entrance is a small den which has panels of glass block on two sides to assure adquate daylight for the room.

The basement area is designed to afford complete facilities for easy, informal entertaining. A party room, 13 by 28 feet, has walls of redwood siding placed in diagonal patterns to give a contrasting effect. The ceiling is insulated tile and the floor has asphalt tile in harmonizing colors. A large fireplace is located at one end of the room with conventient storage space for wood.

The room is connected to a utility kitchen completely furnished with refrigerator, range and necessary party-giving utensils and located off the basement hall. The heating equipment and laundry are located at one end of the basement. Heat is supplied by a forced warm air oil furnace. A storage room and home freezer are located at the opposite end of the basement.

The lower level of the house also has a double garage which can be reached by steps from the porch deck as well as from an interior staircase.

The entrance is accessible by a 300-foot long concrete driveway.

The outside east bank is planted with rhododendrons of various colors creating a picturesque effect when in bloom. The rest of the grounds have seasonal plantings of different flowers to blend with the natural siding of the exterior

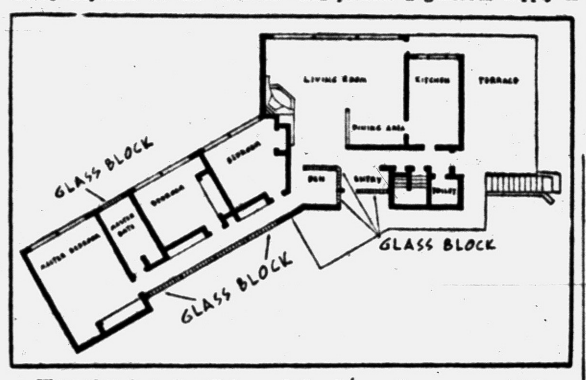

Floor plan shows how living and sleeping quarters are separated.

Useful Roof Deck

Modern homes on hilly terrain don't have to sacrifice outdoor living. If the rocky or hilly landscape prevents a terrace extension to your living room area, surface a roof with a durable, weatherproof material like quarry tile which blends well with the out-of-doors. A roof deck will give your family years of pleasure for generations.

HEADQUARTERS
for Nationally Known Brands
SHINGLES ★JOHNS-MANVILLE ★BIRD
SIDING ★REGAL WALL CEDAR SHAKES
INSULATION BALSOM-WOOL and JOHNS-MANSVILLE ROCK WOOL BATTS
★LYONS and KITCHEN-MAID CABINETS
★MODERN FOLD DOORS ★ANDERSON WINDOWS
★ALSYNITE FIBRE GLASS PANELS
★FORMICA ★PORTER-CABLE POWER TOOLS

Announcing
to all
Oakland County Contractors
A New
Kitchen Planning
Service
Available now to All Oakland County Contractors . . . a complete kitchen planning service at no obligation . . . supervised by a kitchen specialist.

Poole LUMBER CO.
HARDWARE • COAL • BUILDING SUPPLIES
151 OAKLAND FE 4-1594

Burmeister's - - - Burmeister's - - - Burmeister's
NOW 3 YARDS
8197 Cooley Lake Rd. EM 3-4171
Cooley Lk. Rd., Cor. Union Lk. Rd.
EM 3-7114
9 Mile & Telegraph — ELgin 6-4184
OPEN SUNDAY 10-3
Burmeister's



SAVE SAVE
3-PC. COLORED BATH SETS
Regular $349.95
5 Foot Cast Iron Tub, Medicine Cabinet and All Chrome Fittings.
Our Price Complete $159.95
Your choice of blue, grey, tan, coral or green. Better hurry!



you always SAVE!
This Is NOT a Mistake!
4x8 Sheetrock
From $1.25 C. & C. Sheet

ALUMINUM SCREEN and STORM DOORS
$29.95



1x12 Velvet Ponderosa Pine Roof Boards, 1,000 Sq. Ft... $95.00
Roof Boards, 1,000 Sq. Ft... 1x8 Velvet Ponderosa Pine $89.00
Standard Grade Fir Boards 1x6 1x8 1x10 1000 Sq. Ft. $95
Boydell Outside White Paint..... Gal. $ 4.95
Shower Enclosures for Tubs.. 49.95
Dunalap Cedar Shakes 15.95
Thick Butt Asphalt Shingles.. 6.50
1x12 Velvet White Pine Boards $95 1000 sq. ft.
Rock Wool Insulation .. Per Roll .$2.50
Chloride, 100-lb. Bag $2.49
4x⅜" Fir Plyscore ..... Ea. $5.95
4x¼" Fir Plywood .. Clear One Side . Ea. $3.95
Above Prices All C. & C.
FREE 100 FT. ¾x¾ QUARTER ROUND WITH $15.00 PURCHASE!
COME IN TODAY
See Clarence Burmeister. Bring your plans or list of materials for the best price yet! Remember, price means nothing without quality and Burmeister has BOTH.
REMEMBER:
There Is a Material Difference!
Burmeister's
NORTHERN LUMBER CO.
Wholesale or Retail!
We Deliver Within 70-Mile Radius of Our Yard
Burmeister's - - - Burmeister's - - - Burmeister's

Should We Own a Water Softener?

OR

RENT ONE?



For Only Pennies a Day We Will Install a Genuine Reynolds-Shaffer Ball-O-Matic

to use as your very own. The MBR-30 Softener is a 30,000 grain capacity standard Ball-O-Matic Softener. It has all the dependable automatic features needed in any water softener! It is extremely easy to take care of.

WITH

DOWEX MINERALS

If you decide later that you would like to buy or own it, we will allow the full credit of all rental.

The Unit Shown Sells for Only

$149.50

And We Allow the Easiest of Terms!

Call FEderal 4-3573

CRUMP ELECTRIC

3465 Auburn Avenue Auburn Heights, Mich.



Pardon our shouting but we believe that our building services are

TOPS

One Trial Will Convince You!

—SPECIALIZING IN—

Garages
Breezeways
Additions
Attic Remodeling
Recreation Rooms
Kitchen Remodeling
Commercial Buildings
Concrete Work
Porch Enclosures
Roofing
Siding
Bath Rooms
Swimming Pools

"There is no substitute for experience"

OPEN SUNDAYS 12:00-4:00

BOB'S BUILDING SERVICE

207 W. MONTCALM

At the flashing amber light just east of Oakland Ave.

Robert E. White **FE 4-9544** *A. Murray White*

Beauty of Wood Enhances Homes

Timber Provides Grains Which Offer Elegance Not Found in Synthetics

There's nothing like wood to give an "elegant sense to life," according to one of the nation's leading architects. Ralph Walker, New York architect and past president of the American Institute of Architects, called for a greater use of wood in schools, homes, and auditoriums. He said that the "inherent beauty of wood is apparent from seeing it, feeling it, and sometimes even from smelling it."

Walker urged that the lumber industry work closely with architects "to help us get fine finishes in homes."

* * *

"No one," the architect observed, "cares about the past of a piece of steel or a lamp bulb. Only wood becomes a beloved antique. Only wood can be so beautiful in its natural quality that you want to touch it."

Citing the long life of medieval Japanese wooden houses and temples, and of wood windows in houses dating from pre-Shakespearen England, Walker squelched the idea that wood is "less permanent" than other materials.

WOOD PROVES 'DURABLE'

"Wood," he said, "is one of the most durable building materials. Four and five hundred years ago, the Japanese did nothing to the wood. They permitted it to weather, and many buildings are still in excellent condition."

Today, the architect pointed out, wood's durability and good service are increased by man-made treatments, such as better paints and other finishes. He singled out wood windows and exterior panel doors.

These are generally made of ponderosa pine, a strong, light wood which is treated with a water-repellent, preservative chemical solution. This treatment helps windows open easily without sticking, and close tightly, without rattling loosely in the frame or letting in air and dust.

WHITE KITCHEN OUT

Walker predicted an end "very shortly" to the design concept that "everything smooth is delightful." Even now, he said, the "cold white laboratory kind of kitchen is being rapidly replaced by warm friendly kitchens in which wood is used generously."

The wood grain in such common household articles as pine kitchen cabinets "appeals to our instinctive feeling for pattern. . . . We get bored pretty quickly with anything that presents an unbroken area of plain white or any other color. Wood has the warmth and surface interest that make us love it all the more as it gets older," the architect said.



PATTERN FOR A QUIET ROOM — Because so many rooms once had too much pattern in them, they were changed until they became too plain. Perhaps this happened at your house — tired of floral draperies, wallpaper, slipcovers, rugs you bought everything new without pattern at all. The plainness seemed restful for a while and certainly the rooms looked bigger and quieter. But it is natural for the eye to see pattern. No areas outdoors — the garden, trees or even the sky —are flat in color and unpatterned. And when everything is plain in color indoors, a room can grow flat and monotonous.

If the room you'd like to improve lacks interest this way, keep the good qualities of the plainness, but add the pick-up of pattern. It can stay a quiet room and take more color and design. One good fabric will do wonders. Choose it for the combination of colors that please your eye most and a simple pattern that is beautifully drawn. Use it for one fairly large area and repeat it in a smaller area somewhere else.

LET US PUT A **BETTER ROOF** OVER YOUR HEAD



We Specialize in

COMMERCIAL BUILTUP ROOFING

Phone FE 2-3021 453 N. Cass
Established 1919
Get An Estimate Without Obligation

HUGUS-MARSH ROOFING & INSULATION CO

STEEL

I BEAMS—CHANNEL ANGLE—TEE REINFORCING BARS

HOT ROLLED AND COLD FINISHED BARS ROUND—SQUARE FLAT

HOT ROLLED SHEETS AND PLATES

Pontiac Welding & Machine Works

54 N. Parke FE 2-4121

Back License Tags With Hardboard

By backing automobile license plates with a piece of 3/16" hardboard, motorists prevent the metal from becoming banged up and unsightly due to parking incidents. Cut slightly smaller than the plates, the hardboard is attached to the metal by means of the customary license plate fasteners through drilled holes.

In addition to the two fasteners at the bottom edge, two are applied at the top corners so that the metal and hardboard are drawn into close contact.

Insects Hate Them

Stel kitchen cabinets are impervious to insect and vermin infestation and cannot absorb kitchen odors, two features which make them desirable for the up-to-date kitchen.

Moisture Chief Cause of Growth in Mildew Loss

Mildew and moths are the chief dangers to safe closet storage. Persons who are confronted by either of these conditions can take steps to eliminate them

Since mildew is a result of too much moisture, be sure that water is not entering a closet through a leaky roof or damaged water pipe. These repairs should be made promptly, for such conditions may cause serious damage to the home.

* * *

If the foregoing are not creating the moisture problem, try ventilating the closet. An alternative measure is to place hygroscopic salts in the closet. These salts have a drying action on air, removing moisture which causes mildew.

There are many answers to the problem of moths, but most are just temporary safeguards. A permanent solution is to line closets with aromatic red cedar and keep them closed. This wood emits fumes which drive away moths and kill their larvae.

Ranch-Type House Pioneers Progress

The ranch type house has pioneered new progress in American home building. It's a typically American style—open, frank, efficient and yet comfortable. Stairways and halls do not take up important space. Large window areas add the refreshing feeling of the outdoors.

The interior is open, one room flowing into another. The theme is naturalness in design and materials. Such materials as ceramic tile, stone, wood are popular.

Ceramic tile, for instance, is used to unite open-plan areas such as the living-dining-kitchen area. Durable and practical, tile's handsome variety is suitable in any decorative scheme.

INSTALL NOW —PAY LATER

FUEL SAVINGS UP TO 50%

OWNERS REPORT

NO FURNACE-TENDING!

OIL HEAT

BOILERS—FURNACES

GENERAL ELECTRIC

BRYAN J. FRENCH

HEATING—SHEET METAL CONTRACTOR

351 North Paddock St. FE 5-6973

TO BUY OR SELL REAL ESTATE

See

JOHN KINZLER

REALTOR & BUILDER

670 W. Huron FE 4-3525

BEAUTIFUL TENNESSEE LEDGE ROCK, FLAG STONE AND OTHER NATURAL BUILDING STONE

STONES FOR WALKS, WALLS, PATIOS, FIREPLACES

For Your Home

LOEFFLER QUARRIES

1675 So. Telegraph Rd.
Pontiac, Mich.

Martin Loeffler FEderal 8-0141

Member of Building Stone Institute

CINDRSEAL Masonry Paint



CINDRSEAL is a water resistant oil base paint for all types of masonry surfaces. Seals and resists lime, alkali, salts, mold, fungus, common in building masonry.

$5.50 Gallon

CINDRSEAL fills cracks and defects to a stone-like finish and can be applied over water base paints.

CINDRSEAL will cover cinder block, cement block, brick, stucco, concrete, tile, asbestos siding.

CINDRSEAL will prevent unsightly rust and discoloration to surfaces as the paint film will not permit water to penetrate. Available in a variety of true, non-fading colors.

CINDRSEAL is ready for use—no guessing or mixing. Can be applied by brush, spray or roller.

PONTIAC PAINT Mfg. Co.

17-19 S. Perry Street Phone FE 5-6184

ATTENTION Builders and Home Owners!

WE HAVE THAT DREAM KITCHEN YOU HAVE BEEN DREAMING ABOUT AT A PRICE SO LOW IT WILL AMAZE YOU. FINISHED IN "OLD SALEM" MAPLE.



Now you can install factory finished custom kitchens at mass production prices. Save time and labor. Each unit packed separate in special cardboard containers, come in or call for free estimates. **FHA and BANK TERMS — NO MONEY DOWN—36 MONTHS TO PAY!**

PONTIAC MILLWORK SALES CO.

FE 5-0283 2005 Pontiac Rd. FE 5-0283

BEAUTIFUL NORTHRIDGE

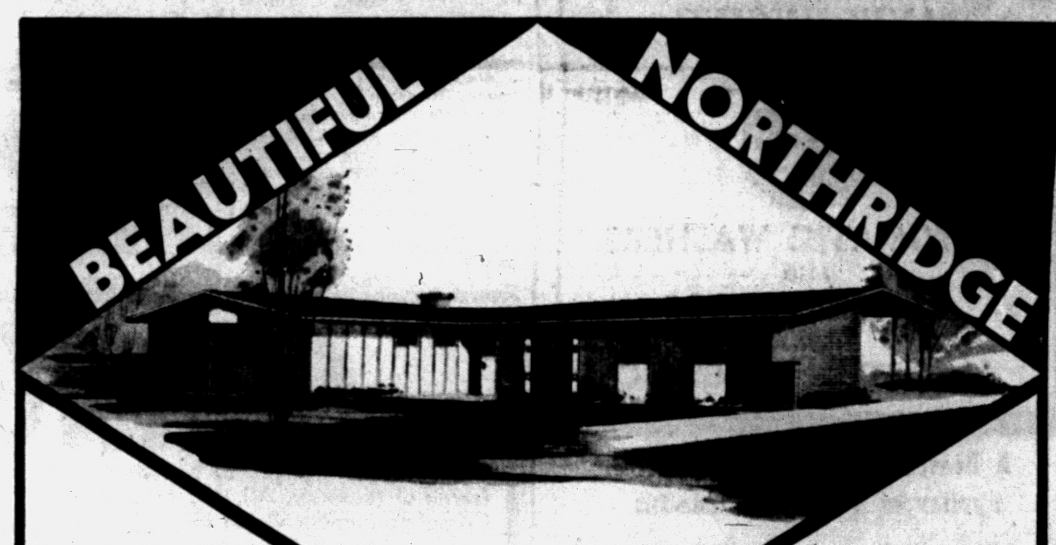

1,400 SQUARE FT. OF LIVING SPACE

4 BEDROOMS

2 BATHROOMS

$15,900

INCLUDES SPACIOUS LOT
LOW DOWN PAYMENT
GI LOANS
F.H.A.

- CARPORT
- ALL BRICK
- STUDIO CEILING
- FORMICA COUNTER TOPS
- WRITTEN CONSTRUCTION GUARANTEE
- MODERN FIBERGLAS LAUNDRY TUBS
- FLOOR-TO-CEILING WALK-IN CLOSETS
- GENUINE TILE-COLORED BATHROOM FIXTURES
- CUSTOM-BUILT NATURAL BIRCH KITCHEN CABINETS
- 2-FT. OVERHANG ALL AROUND
- AUTOMATIC CIRCUIT BREAKERS
- LOW-PITCHED ROOF
- SPACIOUS LOTS
- NEAR LAKES

- MODEL LOCATED ON CORNER OF AIRPORT RD. AND SOUTHWARD AVENUE WATERFORD, MICH.
- OPEN SUNDAY 1-8 P.M. DAILY 5-8 P.M.
- OR 3-1766



FOR A NEW HOME CALL

WILLIAM A KENNEDY

OPEN EVES TO 8 3097 W. HURON, PONTIAC FEDERAL 4-3569

Climatrol



Mueller Climatrol

OIL OR GAS

This FUEL-THRIFTY FURNACE gives top performance, economy —for your small home. See us for complete details on this sparkling new furnace . . . and others in the nationally famous Mueller Climatrol line.

HARNECK HEATING

Phone FE 2-2530

2615 Orchard Lake Road

Do-It-Yourself Headquarters

- Hardware Supplies
- Paint Supplies
- Lumber Supplies
- Do-It-Yourself Kits
- Remodeling Ideas Plans
- Building



ALL TYPES OF BUILDING SUPPLIES

CHURCH'S, Inc.

FE 2-0233

107 Squirrel Road

Auburn Heights

Modern Decor Leads Exhibit

Furniture Exposition Emphasizes Newest in Home Stylization

CHICAGO—Featured now at the International Home Furnishings Market are the furniture and furnishings which you will see in shops and stores some three to six months from now.

By and large there seems to be less emphasis upon any particular style than upon versatility. As to styles, however, Modern—with its new, softer look—is still in the lead, while Italian Provincial pre-Traditional field.
sents a strong influence in the

Because a constantly increasing number of homes are being built with an open plan, the new furniture is being designed to fit into any area, whether it be the living, dining or sleeping space. It is flexible in its uses and highly decorative wherever it is placed.

As an excellent example of this versatility, a group of modular furniture is being shown which consists of about 50 pieces. All are related in design, but have sufficient variation in detail to avoid any sense of monotony, even if they are used throughout an entire house.

DANISH MODERN

This furniture, Danish Modern in inspiration and designed by Merton L. Gershun, is of walnut. That, by the way, is now the leading cabinet wood. In appearance, this furniture is light, sleek and symmetrical. Touches of brass on leg bands and pulls, together with such devices as louver fronts, cane panels, crown glass and black lacquer doors, lend charming variety. All details are shown to full advantage by the soft, hand-rubbed finish of the walnut cabinet wood.

This finish looks much like the glowing patina on older pieces which has been produced by years of hand-rubbing of wax. It is amazingly resistant to mars of all sorts.

To achieve this tough finish, which also shows the natural beauty of the wood to full advantage, the final coats of lacquer and wax are preceded by many other steps. This finish, in fact, is built up, step by step, with a toner, a wash coat of lacquer, a filler, a sealer of thinned-down lacquer and many sandings. After the third coat of lacquer, the piece is kiln-dried before being sanded. Then follow two more coats of lacquer. Afterwards the piece is buffed with pumice and oil, then hand-rubbed with wax to a low and glowing sheen.

While much of the new furniture has the look of the old pieces with hand-rubbed, oil finish, it has far greater durability. The newer treatments assure their fitness for day-in-and-day-out use by even the most robust of families. The new furniture is destined to have wide appeal because it delights both our practical and esthetic senses.



HOW TO MATCH PAINT TO WALLPAPER—The wallpaper comes first, then the paint must be mixed to match it when the two are used together in a one-color effect. Accuracy comes from a careful tryout on the walls, not from sample matching, which can be very misleading. Avoid the danger of mistakes by hanging samples of the paper on the walls, not merely on one wall, but on all the walls the paper is to go on, because the light will hit each one differently. Pin or tape down each piece as nearly flat as possible. Then try the paint beside each strip of paper. What looked like a match up to this point may be far from it, but the action of light on both paper and paint will guide changing the shade. Mix and try again until the paint is the nearest possible repeat of the shade of the paper. The resulting match of walls and woodwork does wonders to create a spacious effect in the room.

Soapless Detergent Best for Cleaning Bath Tile

Don't use ordinary hand soap to clean the ceramic tile in your bathroom or kitchen. A household soapless detergent is best for cleaning tile. Soap will leave a sticky film on the tile surface. On walls and countertops this film can catch and hold dirt and grime; if left on floors, the slippery film is dangerous.

In all cleaning, tile should be rinsed after washing. Virtually all food and bathroom stains cannot penetrate tile's impervious surface, so cleaning is easy. The stains are removed with just a wipe of a damp cloth and a damp cloth and a simple detergent.

The National Education Assn. says adequate classrooms provide 30 square feet of floor space for each elementary school pupil and 25 square feet for each high school student.

Care Pays Off When Building With Wood Siding

If you're planning to build a new house of wood siding, a good grade of well dried material should be used. When the siding is being applied, it's important that all joints around the window and door frames and that all corner boards should be carefully fited. So should mitered corners and spliced joints. It's also the greatest wisdom to end-paint the boards before they are applied.

If your house is already built, check all joints and caulk any cracks that are found open. Cracked or rotten boards should be replaced. Nails should be countersunk and, after the first coat of paint, the holes puttied. Diverter strips and drip caps should be flashed so there is no danger of water finding its way behind the clapboard.

Go Easy on Painting Overhead Surfaces

When painting a porch ceiling, be sure to get only a little paint on your brush each time you dip it into the paint can. Otherwise, the grooves in the lumber will wipe off too much and drip. Working overhead also makes it necessary to be very careful to avoid spattering and having the paint run down the handle of the brush.

It's a good idea, incidentally, to have a cloth handy to wipe off the brush handle should it be necessary.

Storage Areas Built in Garage

Owners Drafting Space to Keep Tools and Junk Out of Small Kitchens

Pinched for storage by cracker-box kitchens and lack of basements, more and more modern homemakers are drafting idle garage space to solve their storage problems.

* * *

Shallow knotty pine cabinets which anyone handy with hammer and saw can build are coming into vogue because they are more sightly than open shelves and because they can be locked of the garage door is kept open.

Where space permits, deep cabinets may be used, but they are the exception rather than the rule. Garages themselves usually are not over-size. However, shallow cabinets are an advantage in any case where they are used for storing canned goods, preserves, soft drinks and staples because the stored items then are easier to see and easier to reach.

Where a garage faces the street, and the door is kept open, cabinets are being teamed up more and more with knotty western pine paneling so that the garage presents an over-all pleasing appearance to the street. Paneling, too, with or without cabinets, is an easy do-it-yourself project.

* * *

Pine paneling in garages usually is finished naturally or with a light stain, so that the garage interior will be light, interesting and warm. Such treatment is adequate to protect the wood against the wide changes in humidity to which it may be subjected through the open door.

PAUL A. KERN
Realtor

31 Oakland. FE 2-9209

Where the BUYER and SELLER Meet

. . . *Since 1919*

INSURANCE Is Our Business

THATCHER PATTERSON & WERNET

609 Community National Bank Bldg. FE 2-9224

Plate Racks Prevent Dishes From Chipping

Stainless steel plate rails may be fitted into the backs of shelves in many steel kitchen wall cabinets to hold awkward sized or colorful plates upright. This protects them from chipping, and permits easy access. The rails extend approximately two inches toward the front edges to afford greater protection for plates supported on edge.

Lumber

SASH & DOORS
BLDR'S SUPPLIES
BUILDERS' HDWE.
PAINTS

DICKIE Lumber Co.

2495 Orchard Lake Rd.

Phone FE 4-3538

Do You Own Land Suitable for Development?

We are looking for property, either undeveloped or developed that can be used for commercial, residential or industrial. We'll buy it or develop it on either a cash basis or partnership or we'll do it on a fee basis, completing all of the engineering and plat work, as well as the roads. A large corporation with all of the skills necessary will help you get the most for your property.

SYLVAN REALTY, FE 5-9418

2383 Orchard Lake Road, Rt. No. 5

The aristocrat of building stone is marble . . . and the aristocrat of marble is . . .

TENNESSEE MARBLE (Craigmar)

Choice of Colors:

★ Softly Colored Monotones ★ Pink ★ Cedar

Our Craigmar comes from the same quarries that produced more than 300 carloads of Tennessee Pink Marble used in the National Gallery of Arts, in Washington, D. C.

We Carry a Complete Stock of
● Natural Building Stone ● Marble ● Slate

PONTIAC CUT STONE

M-59 (½ Mi. West of Airport) Ph. OR 3-1594

ANNOUNCING

AUTOMATIC WASHERS AND REFRIGERATORS NOW AT HAMPTON ELECTRIC

A Reasonable Deal on Your Old Appliances Taken as Trade-Ins

HAMPTON ELECTRIC

825 W. Huron St. FE 4-2526

OPEN

FOR YOUR INSPECTION

the Luxurious Tri-Level

'IMPERIAL'

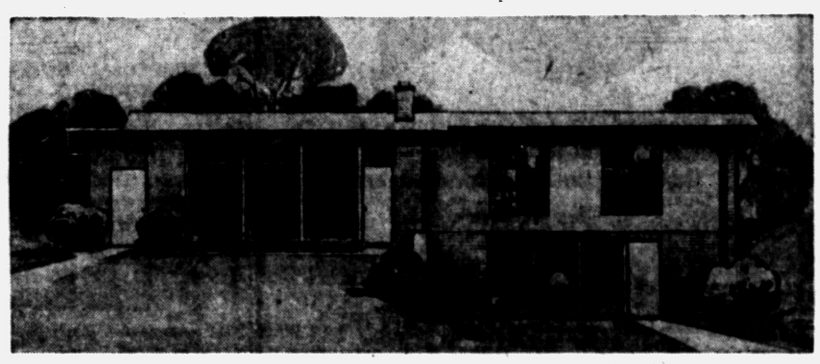

FOR THE DISCRIMINATING BUYER WHO WANTS LUXURY AT A REASONABLE PRICE

AMONG THE MANY FINE FEATURES:—

FIRST LEVEL:
- Recreation room with floor to ceiling picture window wall
- Fireplace
- Bath room and stall shower
- Laundry room
- Plastered walls
- Asphalt tiled floor
- Opens to patio on lake level

SECOND LEVEL:
- Slate vestibule with sliding door guest closet
- Large living room with floor length picture window wall
- Roman brick fireplace from floor to ceiling with raised hearth
- Spacious dining room adjoining kitchen
- Kitchen with abundant cupboard space
- Built-in table top stove with griddle
- Built-in thermador oven and warming drawer
- Built-in dishwasher
- Greaseproof tile in kitchen

THIRD LEVEL:
- 3 bedrooms with wardrobe closets
- Ceramic tile bath with formica counter top on vanitory
- Hi-Fi music system throughout
- All wet plastered walls
- Choice of open beam, conventional or contemporary ceilings
- Face brick
- 2-car attached plastered garage
- Gravel driveway
- Lakefront—exquisite view
- 2500 sq. ft. of living area

$33,500 to $35,500 complete including lot

IT'S A LAKE FRONT HOME!

OPEN ALSO FOR YOUR INSPECTION

The Two Level "ARISTOCRAT" Lake front . . . patio . . . 2 car garage . . . 1½ baths . . . large living room and activity room . . . 3 bedrooms . . . Hi-Fi music system . . . perimeter heating.

$28,500 to $32,500 complete including lot

The Ranch "ENDYMION" Three bedrooms . . . 2-car garage . . . recreational room . . . Hi-Fi music system . . . 1½ baths . . . fireplace . . . large lot . . . perimeter heating.

$24,500 complete including lot

Custom Built Homes—Distinctive in Styling, Designing and Location

It Will Pay You to Visit These Homes — THIS WEEKEND

GOLFVIEW

LONG LAKE ADJACENT TO MOREY GOLF COURSE

All Ideal Homes. You "Live Where You Play." Golfing, boating, swimming, fishing, outdoor life — all within easy reach of all modern conveniences, churches, schools and centers.

ONCE YOU SEE THESE HOMES, YOU WILL WANT ONE FOR YOUR OWN, THERE IS NO QUESTION ABOUT IT!

From Pontiac take Elizabeth Lake Road, or Orchard Lake Road, to Union Lake Road to MODELS

MULTI-LAKES REALTY

MArket 4-1050 EMpire 3-4121

MODELS OPEN DAILY 1-8

Custom Built by

HAROLD YOUNG BUILDING CO.

GARAGES

Custom-built Garages to complement your home. We build any size, frame or masonry. All jobs expertly constructed with quality materials. Complete cement work. Our work is guaranteed!



Our Representative Will Call at Your Convenience — No Obligation!

DIAL FEderal 2-1211 or FE 5-9236

CEMENT WORK • ALUMINUM COMBINATION DOORS and WINDOWS

ADDITIONS . . . PORCHES . . . BREEZEWAYS . . . ROOFING
SIDING (Aluminum, Asbestos, Insulated, Wood Shakes)

RONDEL FOLDING ALUMINUM AWNINGS

G & M Construction Co.

COMPLETE BUILDING SERVICE
No Money Down—FHA Terms—Free Estimates

★ OPEN SUNDAYS 12 NOON TO 4:00 P. M. ★

2260 Dixie Hwy. — 2 Block North of Telegraph Rd., Pontiac



DO YOU NEED FACE BRICK?

Attention Mr. Homeowner and Mr. Contractor . . . if you are in the need of face brick for building, remodeling, planters, fireplaces, or any job that calls for face brick . . . SEE BOICE FIRST!

½ MILLION FACE BRICK . . . IN OUR YARD!

40 Different COLORS and SIZES

Yes, Boice Builders Supply has one of the largest supplies of Face Brick . . . FOR IMMEDIATE DELIVERY . . . in Oakland County! You'll have no trouble finding just what you want and need.

NO JOB TOO BIG!

NO JOB TOO SMALL!



BOICE BUILDERS' SUPPLY

★ Block ★ Concrete ★ Brick

545 S. Telegraph Rd. Phone FE 5-8186

More than 300 different products are packed under pressure in cans so that they can be sprayed out.

Lake Michigan is the only one of the Great Lakes wholly within the boundaries of the United States.

Rhode Island produces more than one-half of the lace manufactured in the United States today.



the new FLEXALUM®
ALUMINUM DOOR CANOPY

There's a Flexalum Awning for every installation: Windows! Carports! Patios!

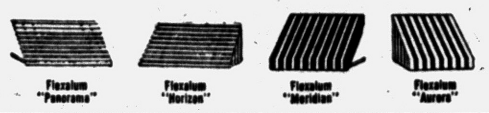

NO MONEY DOWN!
FREE ESTIMATES! Open Sun. 1-5
Guaranteed by Good Housekeeping

L&V AWNING COMPANY
FE 5-2102 163 W. Montcalm



SWIMMING POOLS
Now Every Home-Owner Can Afford One!
Made from the finest reinforced concrete and steel. Sizes to meet your requirements. Complete with large sun deck and promenade.
$2,350
Satisfaction Guaranteed
Can Be Financed
BLOOMFIELD POOL CO.
15½ E. Lawrence St. FE 5-7221

MODERN—COMFORTABLE—LOW COST
TOTAL PRICE $7,275
NATIONAL 3-BEDROOM BARTON
$625 Moves You In!
"A HOME YOU CAN AFFORD"
LOCATION: Drive north on Dixie Highway to Sashabaw, north on Sashabaw to Maybee Rd., right on Maybee Rd. to 5010 OAK PARK DRIVE
OPEN Mon. thu Fri. from 9 until 5
JOHNSON CONSTRUCTION
Model Home Phone OR 3-2757 Office Phone MI 4-0328

HOMES FOR AMERICANS



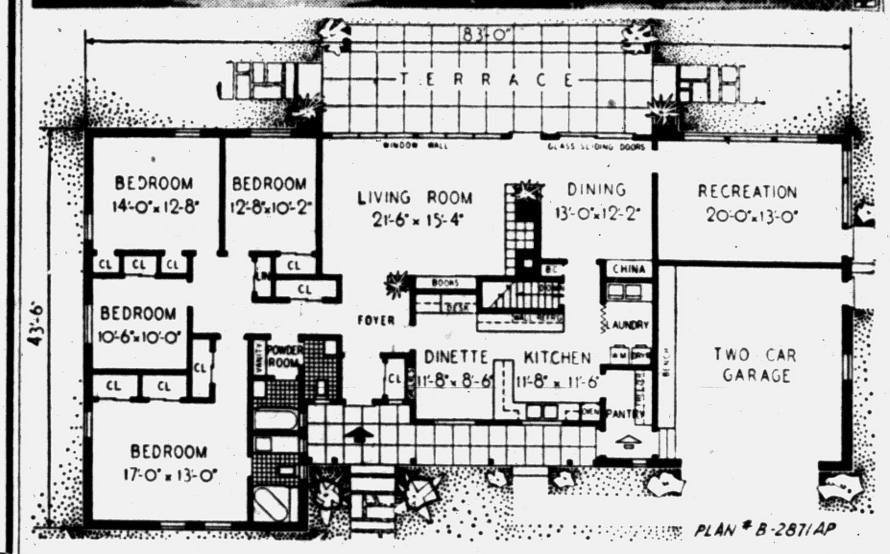

PLAN # B-2871AP

WINDOW WALLS — Lots of glass in living room and dining room, a large main-floor recreation room, a pantry entrance to kitchen from both garage and front porch are features of this plan for a four-bedroom house with two bathrooms, one of which is compartmented to serve as a powder room. The house is 83 feet wide and covers 2,570 square feet without garage. This is plan B-2871AP by Alwin Cassens Jr., architect, 145 So. Franklin Ave., Valley Stream, N. Y.

Make Granaries Weatherproof Before Harvest

Farmers should make sure their granary space will be ample for storage of this year's harvest, and that adequate protection is provided against leakage, weather, rodents, insects, and other hazards.

Whether constructing a new storage building or reconditioning one now in service, a new asphalt roof will provide protection from weather damage, and will give long economical life.

With a wide variety of asphalt roofing available for use on farm service buildings, it is easy to select a suitable type for any structure. Nineteen-inch selvage edge roll roofing, a locked-on-type of asphalt shingle, or a standard type strip shingle may be used on barns and other permanent buildings.

If the building stands on a high, exposed location, cementing down the tabs on the asphalt strip shingles with quick-setting asphalt cement is recommended. Asphalt roll roofing may be used on low, small temporary structures.

The foundation, walls, and floor must be of sound construction, with the floor far enugh above the ground to prevent flood damage in heavy rains. Doors and hatches must be tight-fitting, and there should be no loose knots, split boards, or open joints which could cause loss of grain.

Steel Kitchen Aids Large Item Storage

The inevitable collection of large platters and trays which accumulate in every kitchen are easily stored in up-to-date steel kitchens.

Special steel cabinets, about nine inches wide, are available which have stainless steel, chrome or cadmium plated rods that partition the interior into two or four storage sections.

Out-sized platters are filed neatly on edge in the sections so that they quickly slide in and out.

There is a somewhat similar unit which has a sliding shelf at the top for cooking utensils with tray storage panel below. All of these tray storage units are of standard height and design to fit with other steel base cabinets.

Sweet Beginning

BURLINGTON, Vt. (UP) — Miss Lucy Bushey celebrated her 101st anniversary by eating birthday cake—for breakfast.

FRED W. MOOTE
Electrical CONTRACTOR
State & City Licensed
WIRING INSTALLATIONS
• COMMERCIAL
• INDUSTRIAL
• RESIDENTIAL
Over 25 Years in Pontiac
845 West Huron St.
FE 2-3924 & FE 2-4008

30 DAY OCCUPANCY
VETERANS--No Money Down

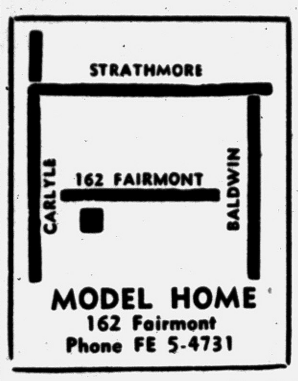

MODEL HOME
162 Fairmont
Phone FE 5-4731

$50 MONTHLY PAYMENT
Includes principal & interest

Open Daily and Sunday 1 P. M. to 6 P. M.

FEATURES:
• Two Bedrooms
• Full Basement
• 4 Styles to Choose From
• Luxaire Automatic Oil Heat
• Steel Casement Windows
• Large Lots
• Paved Streets
• Full Closets with Sliding Doors
• Plastic Tile Bath
• Double Ribbon Drive
• Completely Insulated
• Low Taxes

DAN ROSE REALTY
20030 JAMES COUZENS
PHONE BRoadway 3-1001

CATSMAN
TRANSIT-MIX CONCRETE
★ 2-WAY RADIOS in our trucks for FASTER DELIVERY!
★ You can depend on us for QUALITY . . . SERVICE . . . SATISFACTION!
PHONE FEderal 2-0283



399 S. PADDOCK ST.

Another WRIGHT and VALUET Development!
LAKE FRONT LOTS
3 Miles North of Pontiac on Judah Lake

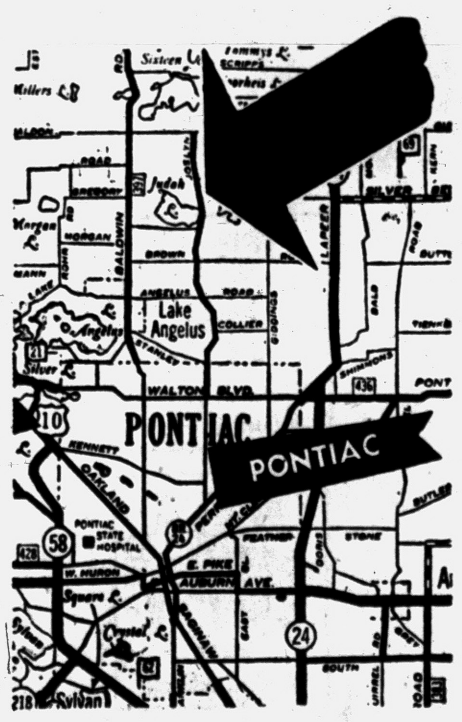

Drive out Joslyn 3 miles north of Walton Blvd. to salesmen.

$400 DOWN
Also Half-Acre to Five-Acre Lots With Lake Privileges
$100 Down
Others Slightly Higher
OPEN EVERY SAT. and SUN.

WRIGHT-VALUET
345 OAKLAND AVE.
FE 5-0693 FE 5-9441

WHEN Better Blocks ARE MADE
WE'LL MAKE THEM

Our Latest Equipment Guarantees You the Best Blocks

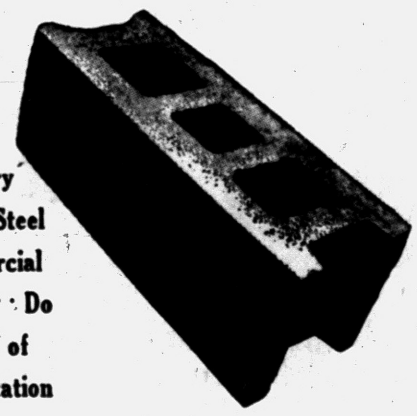

We Carry Structural Steel for Commercial Buildings . . . Do All Types of Steel Fabrication

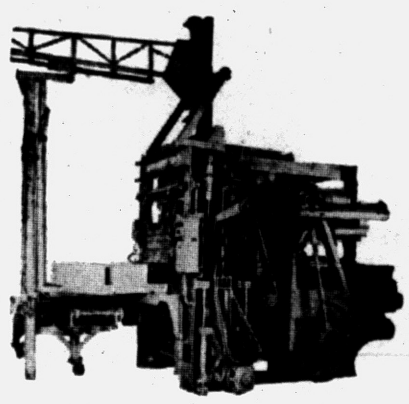

This is the latest STEARNS AUTOMATIC BLOCK MACHINE. It's the finest block machine made. WE BOUGHT IT TO EXPEDITE PRODUCTION, TO MEET DEMANDS FOR BETTER BLOCKS, AND TO SELL BLOCKS AT THE LOWEST POSSIBLE PRICE.



A New Process—Ours Alone—Gives You Stronger Building Blocks, Lighter in Weight for Easier Handling . . .
If you are considering masonry construction, see these new Blocks before you build — Available only at Tru-Bilt!

SEE US FOR YOUR
Cement and Mortar . . . Steel overhead Garage Doors . . . Heatilator Fireplace Units . . . Fire Brick . . . Drain Tile . . . Aluminum Foil Insulation . . . Glass Blocks . . . "Thoroseal" Waterproof . . . Brick . . . Ledge Rock . . . Etc.

Structural STEEL
• Residential
• Commercial
• Industrial

TRU-BILT BLOCK CO.
Masonry Builders' Supplies
"The Home of Better Blocks"
FE 4-9531
1992 Pontiac Dr.
NEAR TELEGRAPH AND ORCHARD LAKE ROADS

First Choice

A fresh, entirely different approach to modern living

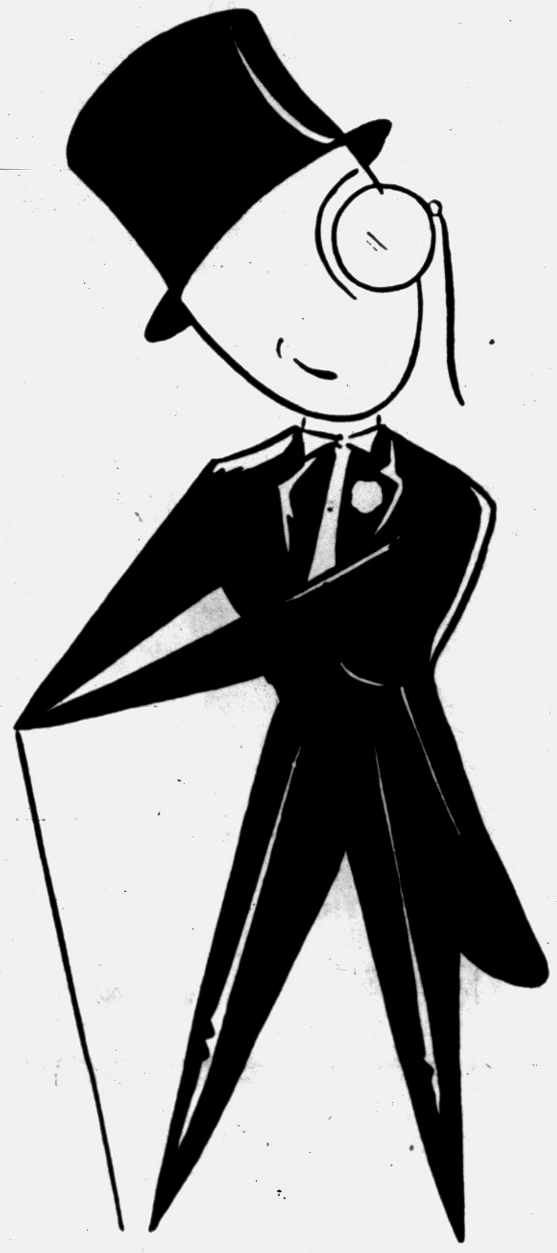

NEVER BEFORE
so much house
so low priced
so easy to own

Hy Haven Special!

points the way

at every crossroads

- PAVED STREETS
- LARGE LOTS
- OIL AC HEAT
- TABLE SPACE IN KITCHEN
- NATURAL KIT, CUPBOARDS
- NEAR LARGE SHOPPING CENTER

Suburban Living At Its "FINEST" **Lovely 3-bedroom ranch-style homes...**

your best buy and here's why!

Regardless of your preference among the models, you will still find the same air of individuality as in custom built homes. The rooms are generous in size for uncrowded placement of furniture. In addition to custom-type designing, such features as tile bath, solid drive, factory built kitchen, horizontal sliding windows with screens of aluminum sash, floor-to-ceiling closets, and a host of other extras are built into every home.

Color-scheming on a community-wide basis, co-ordinated by a professional architect, is another of the many construction features to be found at Michigan's most attractive development.







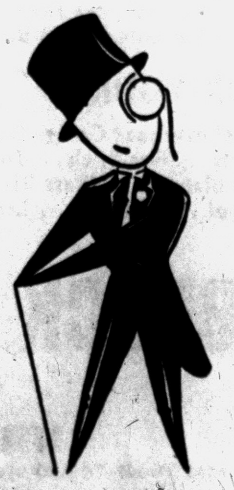

HY STANDARD BUILDERS

Lieberman & Sons — **Sales by Northwest Management**
19469 James Couzens Hgwy., Detroit 35, Michigan — **VErmont 8-2401**

COSTLY COMMUNITY WATER SYSTEM—Not Individual Wells
ALL PAVED STREETS and SOLID DRIVEWAYS

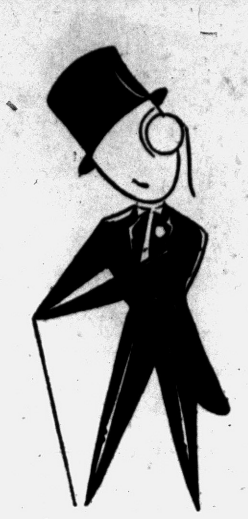

GRAND Opening

Qualified VETS

NO MONEY DOWN

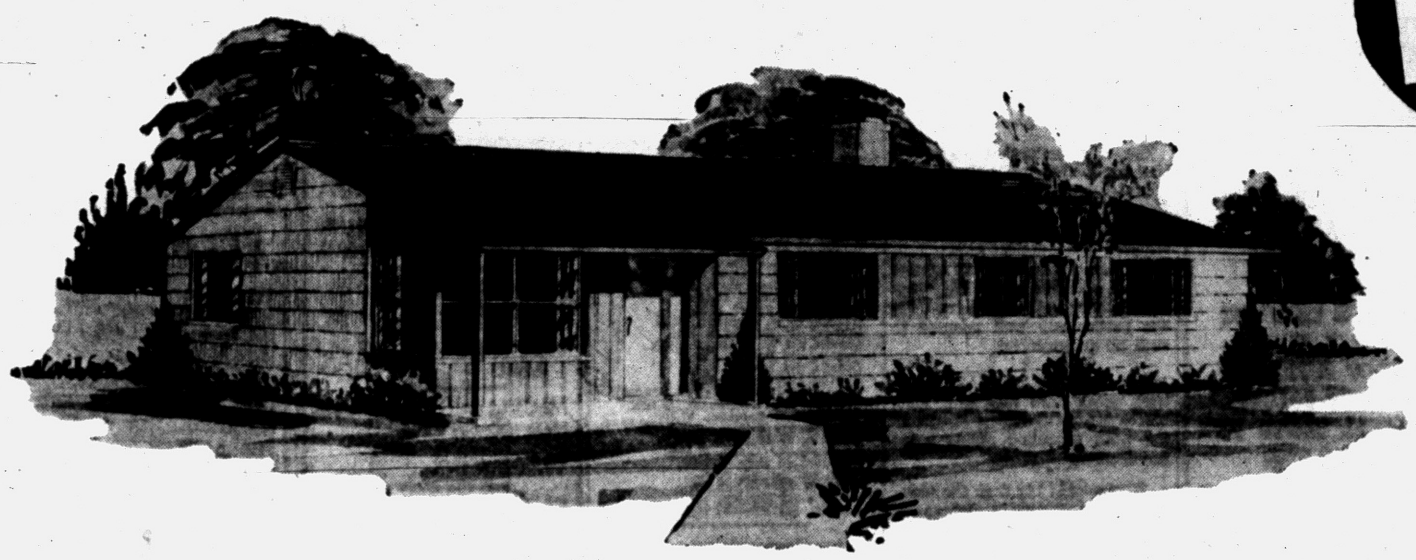

. . . reflecting tomorrow's styling in smart homes

HY HAVEN SPECIAL

3-Bedroom RANCH STYLE HOMES

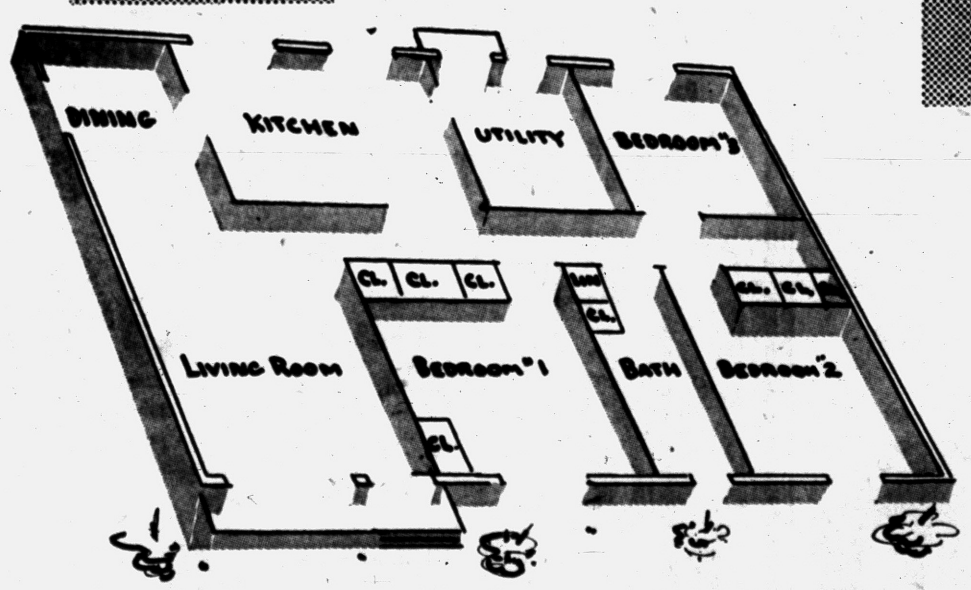

Hy-Haven Homes are planned so that every foot of space is utilized. And yet, open living is still apparent throughout. No matter which model you select, you can enjoy carefree living in an easy-to-manage home that will stay modern for years to come.

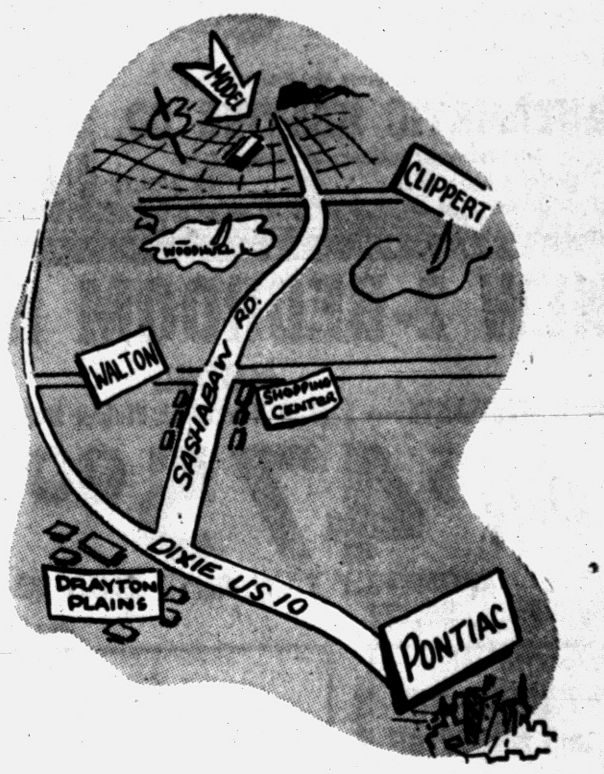

HY-HAVEN HOME THEATRE

Every Friday at 11:20 p.m.

CHANNEL 2 WJBK-TV

YOUR
ATTENTION PLEASE!



Increase the VALUE of your home with KEYSTONE ALUMINUM SIDING!



A BETTER JOB
... in Less Time!
... at Less Cost!

IDEAL
"Do It Yourself"
OR WE INSTALL IT
EITHER WAY YOU SAVE
1. Apply aluminum foil or back-up board to old or new siding.
2. Fasten starter strip level along bottom of wall.
3. Nail on siding strips. Use back-up tabs for rigidity.
4. Attach corner pieces to complete your job.

Guaranteed by Good Housekeeping

For NEW CONSTRUCTION or MODERNIZATION!

The new, modern aluminum siding is ideal for every type of building—be it a home or a commercial building.

DURABILITY . . . plus SUPERB INSULATION!
There is no wear to aluminum and it is practically impervious to weather. Its insulation qualities alone saves $$$$ in fuel bills while giving more comfort in the heat of summer.

NO MONEY DOWN!
60 MONTHS TO PAY!

ELIMINATES PAINTING—DOWN GOES UP-KEEP!
Choice of white or colors. Enamel rolled on for a smooth, uniform thickness, then baked for a permanent finish. Will not chip, peel or crack . . . it's the ultimate in modern siding.

GET THE FACTS! LEARN THE COSTS! CALL TODAY!

BURKE LUMBER CO.
"Where the Home Begins"
4495 Dixie Highway in Drayton Plains OR 3-1211

Comfort Best Clue to Saving on Fuel

Your own sweet comfort is one of the best yardsticks for judging fuel savings resulting from a home insulated with mineral wool. This may sound strange, but actually home comfort and economy go hand in hand.

A complete mineral wool installation not only saves up to 40 per cent in fuel, but cuts down on chilling drafts and body-to-wall radiation, which can seriously affect a person's comfort. A comfortable home-owner, therefore, is saving money.

Combine Wood Grains

News from the showings of furniture at the Merchandise Mart in Chicago features the fact that wood grains are often contrasted or combined with matte lacquered surfaces. Walnut, mahogany, cherry, maple, birch, teak and ash are popular in that order. Cherry has an interesting new look — as white cherry, with a soft grayed tone and handsome graining.

BUILDERS' SPECIALTIES
CONCRETE CULVERTS
TENN. LEDGE ROCK
FLAG STONE
BRIAR HILL STONE
BELDEN FACE BRICK
COMMON BRICK
METAL CULVERTS
GLASS BLOCK
HOT LIME
OUTDOOR FIREPLACES
HEATALATOR
FIREPLACES
AREA WALLS
CALCIUM CHLORIDE
SILICA SAND
CEMENT & MORTAR
CEMENT COLORS
SLIP SEAL SEWER PIPE
DRAIN TILE
LINK—
Bond's Plaster or Concrete
SIBLEY COAL & SUPPLY CO.
140 N. Cass Ave.
FE 5-8163

To Buy or Sell Real Estate
Call the
"All-Woman Realty"
THELMA M. ELWOOD
Realtor
5143 Cass-Elizabeth Rd.
FE 4-3844 or FE 8-1286

Willis M. BREWER
Broker
Complete Real Estate Services
• Listings Wanted • Buy and Sell Contracts. • Will Trade Contracts for Ranch Type Homes.
55 N. Parke St.
FE 4-5181

HOMES FOR AMERICANS



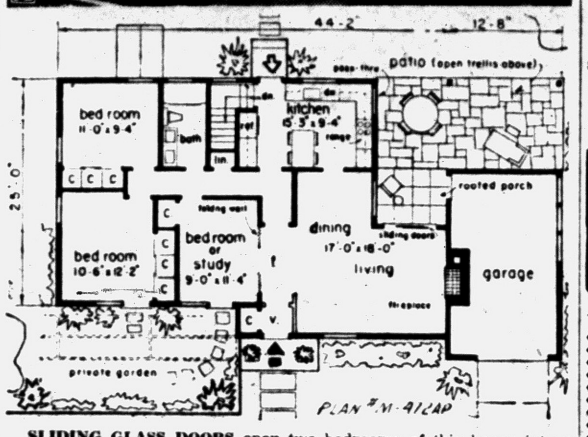

SLIDING GLASS DOORS open two bedrooms of this house into a private walled-in garden as well as opening the living room onto a covered porch adjoining a garden patio. A folding wall makes one of the front bedrooms available as a study extending the living room. Basement stairs at the kitchen door and an abundance of closets are among other features. This is plan M-472AP by Rudolph A. Matern, architect, 90-04 161st St., Jamaica 2, N.Y. The house covers 1,060 square feet without garage and porch.

Useful Cabinets Give Utility to Narrow Kitchens

The long, somewhat narrow kitchen in which work is organized along both sides of the passageway frequently offers all of the work and step saving conveniences required in a compact area.

Because of the versatility of steel kitchen cabinets and their numerous interior stylings, these units are particularly well adapted to such an arrangement.

* * *

With the sink installed on one wall, steel base and wall units can extend the entire length of the wall, providing ample space for storage.

A vegetable bin near the sink, china and glassware storage in wall shelves, cutlery drawers in base cabinets, a mixer cabinet, an under-sink cabinet for storing cleaners and a sliding towel rack are some of the conveniences permitted, in addition to the refrigerator.

The range fits against the opposite wall with an odor removing ventilating fan and hood built into wall cabinets above. Steel cupboard and drawer units flanking the the range, as well as a row of wall shelf cabinets provide plenty of storage room for food supplies, pots and pans, and the like.

* * *

In some rooms of this type, there even is space at the end of the passageway near the back door for a tall steel utility cabinet in which to house household cleaning implements.

Panel Holds Clothes

On a trip, use a panel of 3/16" hardboard cut just smaller than the automobile trunk. On it, pile extra coats and other garments, cover with a plastic cloth, tie the board and clothes lightly and place this "floating shelf" atop the suitcases. The loaded board may be taken right into a motel or hotel. Clothes packed this way travel in perfect condition.

Cabinets Not Costly

Up-to-date steel kitchens are not only for millionairs. Most steel kitchen cabinets are priced within the range of any budget. And there are various financing methods, such as FHA, and open end mortgage which many manufacturers of steel cabinets will help you arrange.

City Building Permits $99,030 for Week

Building permits totaling $99,030 were issued by the Pontiac Building Dept. this week.

A listing of projects estimated at $500 or more follows:

House, 62 W. Princeton, $12,000.
House, 66 W. Princeton, $12,000.
House, 70 W. Princeton, $12,000.
House, 405 E. Walton Blvd., $7,000.
House, 441 Kenilworth, $5,000.
Garage, 201 Starr, $1,000.
Garage, 157 Oliver, $800.
Garage, 55 N. Roselawn, $600.
Garage, 497 Montcalm, $600.
Garage, 233 W. Ypsilanti, $500.
Garage, 665 Fourth, $500.
Garage, 395 Luther, $500.
Garage, 1567 Joslyn, $550.
Gas station, 579 E. Walton, $28,000.
Addition, 610 Kenilworth, $2,500.
Addition, 536 Cameron, $1,000.
Addition, 919 Palmer Dr., $1,500.
Addition, 20 Hilldale, $800.
Addition, 251 Tilden, $1,590.
Addition, 43 Dakota, $800.
Alter, 202 Russell, $800.
Alter, 67 Osceola, $1,200.
Re-side, 653 Melrose, $500.
Re-side, 617 Raskob, $680.



Either solid stock or marine plywood may be used for the bottom and sides of this combination sand box and wading pool. Youngsters are delighted with the jolly whale at each end, for which tracing outlines and color chart are given on the pattern. A feature of this design is that the top may be raised and lowered by simply releasing the thumb screws. This feature is provided to keep birds out of the sand box and stray dogs out of the pool on hot afternoons when junior is taking his nap. Everything is complete on pattern 306, price 25c. This pattern 306 is included with the Outdoor Play Equipment packet of five standard size patterns of $1. postpaid. Write to Workshop, Pontiac Press, Bedford Hills, N.Y.

Beauty of Simplicity Seen in Modern Homes

The modern esthetic in home building is simplicity. House designs stress clean lines, open spaces, uncluttered interiors. Manufacturers of home appliances, fixtures and materials are aware of this.

Such appliances as dishwashers, garbage disposers, ovens and cooking ranges are compact and easy to operate. They can fit snugly into almost any efficient kitchen design. Honest, natural materials such as easy-to-clean ceramic tile, hardwood finishes, and durable quarry flooring fulfill the modern esthetic.

Keasey Electric
Electric Contractor
Appliance—Fixtures
Phone OR 3-2601 - OR 3-1483
4620 Dixie Highway
Drayton Plains, Mich.

Real Estate Service
. . . At Its Best!
To Buy or Sell Real Estate or Land Contracts . . .
SEE
WM. H. KNUDSEN
Realtor
510 Pontiac Bank Building
Phone FE 4-4516

STEEL SCAFFOLDING for every requirement. Rolling trestles and special scaffolding for stairways, stores, churches and bank lobbies.
SYNTRON ELECTRIC HAMMERS. Tools for every need.
MALL CONCRETE SURFACERS & GRINDERS.
CARLON PLASTIC SEWER PIPE
BELT SANDERS—Skil and Mall.
McCULLOCH Power Post Hole Digger
TARPAULINS
RAIN BIRD Sprinkling Systems
WILKINSON WHEELBARROWS
HYDRAULIC JACKS
SICKLEBAR MOWERS
Mixer Park, Inc.
245 Elizabeth Lake Rd.
Ph. FE 5-8780
FREE PARKING

SEE US FIRST
FIRST For Best Price and Quick Service
Land Contracts
Real Estate
Insurance
Trust Service
Investments
Dawson & Watson
R. J. Dawson, Hugh A. Watson
11½ N. Saginaw St.
Ph. FE 2-5420, Pontiac

We Sell
HYLITE WATER PUTTY
A PRODUCT OF CARBOLA CHEMICAL CO.
SAW IT NAIL IT
FOR HANDY REPAIR JOBS
MOLD IT PAINT IT
Made from wood—splendid to repair cracks and holes in wood and plaster; knot and nail holes in furniture and floors; set loose handles, set tile, repair boats, mold novelties, etc. Comes in large and small containers and keeps indefinitely.
Keep a Can Always on Hand

HYLITE PORTLAND CEMENT PAINT
FOR INTERIOR AND EXTERIOR
Hylite Cement Paint has a white Portland Cement base making it most practical for decorating and protecting all cement and porous masonry surfaces. Being composed of cement, it penetrates the pores and becomes an actual part of the wall. It is waterproof. Colors are limeproof and will not fade. Be sure you ask for HYLITE.
BEAUTIFIES AND PROTECTS ALL MASONRY
ABC
ROTH LUMBER
FE 5-6910
3360 W. HURON

OPEN SUN. 11 A.M.-5:30 P.M.

Aluminum Doors
By Alcoa
ANY STYLE—FULL THICKNESS INSTALLED
$41.95 and $43.95

BEST WINDOW DEAL in TOWN
1, 2, 3 Track Double Hung Casement and Sliders. Be safe—Deal Locally.
Call for Free Estimates
No Pressure—No Money Down!
ALWINDO CO.
1702 South Telegraph (Aug. Johnson Bldg.) FE 5-3728

TORIDHEET
WALL-FLAME OIL HEAT for the Tops

In Comfort, Convenience and Economy.
For Free Heating Survey and Estimate, Call
AUTOMATIC HEATING CO.
5,000 Successful Installations in Pontiac Area
17 Orchard Lake Ave. FE 2-9124

NEW 2-BEDROOM HOMES
MODEL
18 E. YPSILANTI — 1 Mile North of Fisher Body E. of Baldwin
Only $475.00 DOWN PLUS COST
MONTHLY PAYMENTS ONLY $34.00!
Full Price, $7,125
Plus Taxes and Insurance
CLOSE TO SCHOOL—BUS and SHOPPING
Model Open Daily 1 to 7
A Few Available for Immediate Occupancy
New FHA Homes with all these features:
• Oak Floors • Automatic Hot Water
• Oil Forced Air Heat ducted into each room
• Tile Bath Features
CHOICE OF BUILDING SITES
Now Under Construction For Vets
3-BEDROOM FULL BASEMENT
ONLY $565.00 Down Plus Cost
Low Monthly Payments
FEATURES:
★ KNOTTY PINE KITCHEN ★ CHOICE OF LOCATIONS
★ CHOICE OF PAINT COLORS ★ SELECT OAK FLOORS
★ AUTOMATIC FORCED AIR OIL HEAT
FE 5-7923
PEARL BUILDING COMPANY

Specializing in
Custom Building
3-Bedroom Homes
and Remodeling
bender of birmingham
FE 2-9981 or MI 4-4941

A Step in Beauty
ORNAMENTAL IRON
Corner Columns Flat Columns Concrete Steps
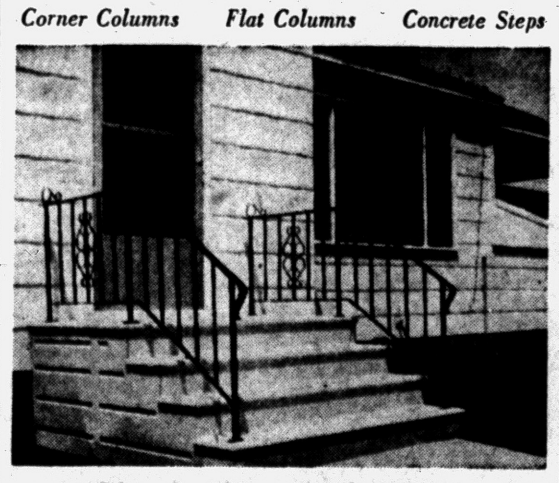
Check These Features:
• Non-Skid to Prevent Slipping
• No Sections to be Forced Apart by Frost or Settling
• Rich Vibra-Packed Waterproof Concrete
• Steel Reinforced
UP TO 42 SQ. FT. OF PORCH SPACE
We Deliver Anywhere
CONCRETE STEP CO.
5380 Dixie Highway OR 3-7715

GM Employes Get 25% Discount
PLUS HOLDEN RED STAMPS!
"Do-It-Yourself" Heating Bargains
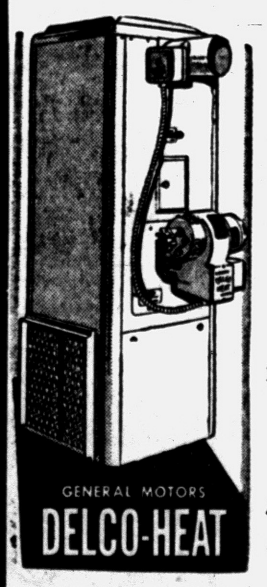

Perimeter Heat for AVERAGE 6-ROOM HOUSE
$549 Complete Price Including Discount
Only $4.04 Per Week
INCLUDES—
Delco 75,000 BTU Furnace
Automatic Controls
All Necessary Ducts
275 Gallon Tank
All Accessories — Layout
Installation Instructions
Pontiac's Only Heating Dealer That Gives HOLDEN RED STAMPS
Have Your Summer Furnace Cleaning Done NOW!
NO MONEY DOWN—36 MONTHS TO PAY
O'BRIEN HEATING & SUPPLY
Authorized Oakland County Distributor
371 Voorheis Rd. FE 2-2919

Employers Will Fight Union Plan for Layoff Plus Unemployment Pay

WASHINGTON (AP) — The U. S. Chamber of Commerce says employer groups in four states plan to fight any union attempt to change laws to permit layoff pay along with unemployment compensation.

This was brought out in a survey of State Chambers as to what is being done or planned in connection with recently negotiated layoff pay plans in the auto industry.

The survey showed that moves are expected in 22 states to change the law so that receipt of money from a company-financed trust fund would not disqualify a worker from unemployment compensation.

The 22 include Michigan, home of the auto industry, and these other states: Arkansas, Colorado, Florida, Idaho, Illinois, Indiana, Iowa, Kansas, Louisiana, Massachusetts, Minnesota, Missouri, New Jersey, New York, Ohio, Oklahoma, Oregon, Pennsylvania, Rhode Island, Virginia and Washington.

SOME WILL FIGHT

In three of these states, the Chambers reported, employer groups will fight any union attempt to force the issue through the legislature. These are Florida, Minnesota and Missouri.

The Utah report said "the feeling is here that efforts will be made to maintain illegality of the supplemental payment plan." The Chamber's informants in Florida predicted that "business and industry will strongly oppose" efforts to legalize the double payments.

The chamber said that in virtually all states "changes in unemployment compensation regulations will be necessary before guaranteed wage plans as provided in the auto industry settlement can function."

In Massachusetts, the CIO already has filed a bill to legalize simultaneous payments. The AFL has announced it will seek legislation in Rhode Island next year.

The survey indicated that no immediate efforts are expected to change laws in 13 states; Alabama, California, Georgia, Kentucky, Maine, Montana, Nebraska, New Mexico, South Dakota, Tennessee, Texas, Utah and West Virginia.

Six states reported that no efforts are expected to change laws. Forecasts were lacking from seven states.

The survey also indicated that 28 states have increased unemployment compensation benefits in the past year, while four others have increases pending.

BOARDING HOUSE



OUT OUR WAY

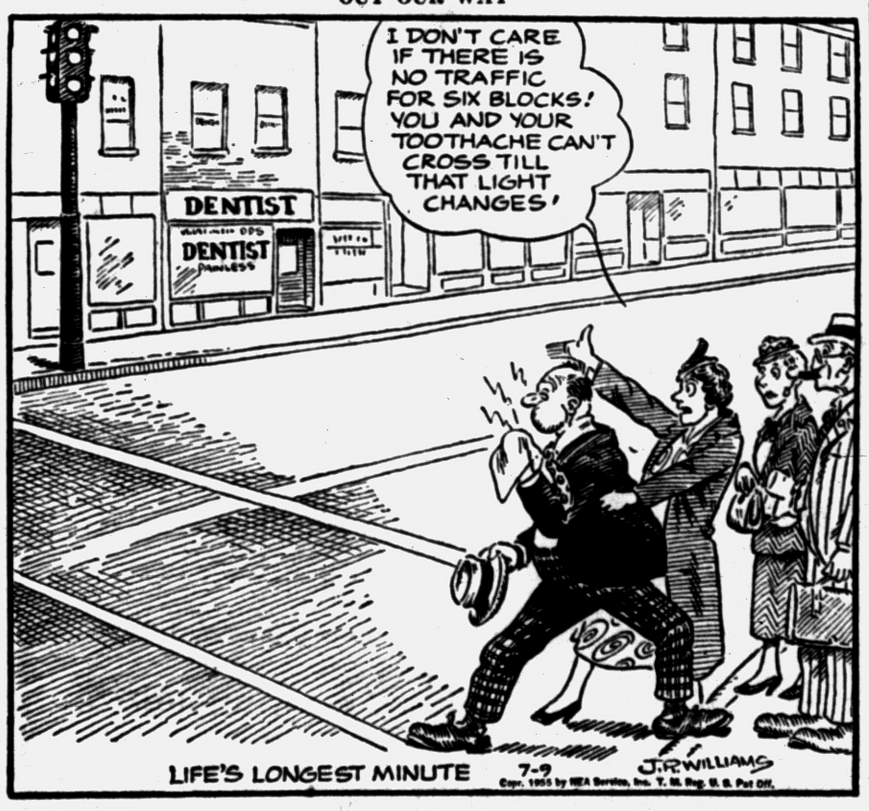

NICK HALIDAY — By Keats Petree

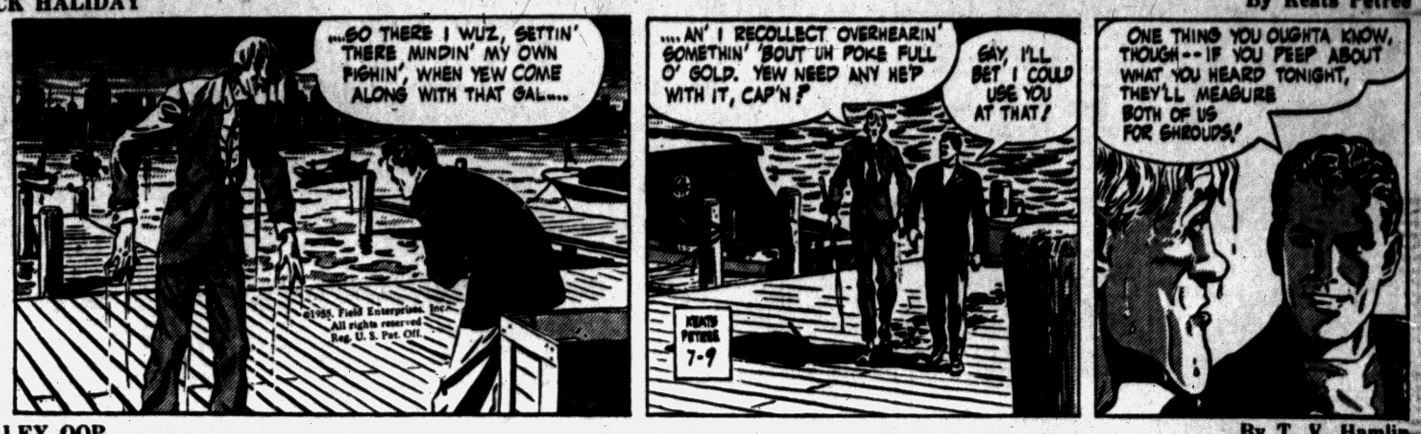

ALLEY OOP — By T. V. Hamlin



NANCY — By Ernie Bushmiller



CAPTAIN EASY — By Leslie Turner



BOOTS AND HER BUDDIES — By Edgar Martin



GRANDMA — By Charles Kuhn



DIXIE DUGAN — by McEvoy and Strieber



HALF ACRE CASTLE — By John Morris

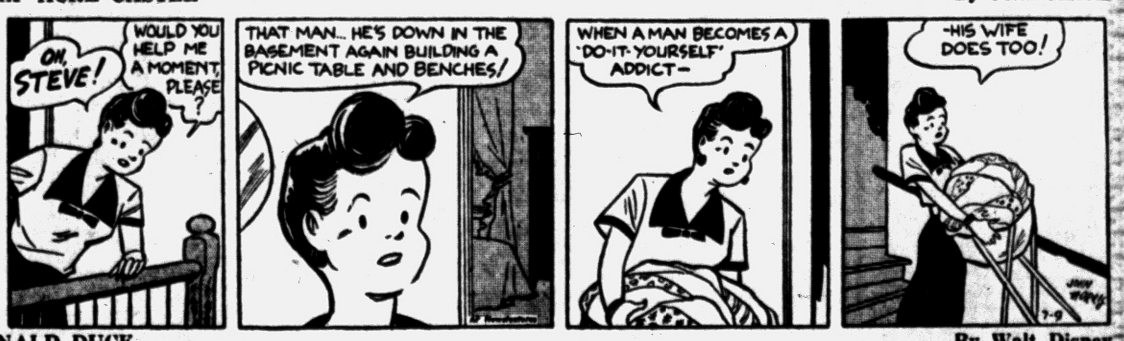

DONALD DUCK — By Walt Disney



DO IT YOURSELF



Crosscut started out to make all the lawn furniture by himself . . . But this is as far as he got —

ANGEL



"No, I don't want a piggy back ride. You'll run upstairs and put me to bed!"

Death Notices

HOPKINS, JULY 9, 1955, BENJAMIN P., 1900 N. Wixom Rd., Milford, Mich., age 63; beloved husband of Mrs. Alice Hopkins; dear father of Ralph J. Hopkins; dear brother of Clair Hopkins, Mrs. Blanche Johnson, Mrs. Hazel Bidwell, Mrs. Beryl Pettengill, Mrs. Doris Bidwell, Miss Sadie Hopkins and Mrs. Mildred Taylor. Funeral service will be held Monday, July 11, at 2 p.m. from the Richardson-Bird Funeral Home, Milford, with Rev. James Roberts officiating. Interment in Wixom Cemetery, Wixom, Mich. Mr. Hopkins will lie in state at the Richardson-Bird Funeral Home, Milford.

LEESE, JULY 8, 1955, MICHAEL J., 796 Olive Dr., Oxford, Mich., beloved infant son of Herman B. and Edith R. Leese; dear brother of Susan Marie Leese. Graveside service was held this morning at 10 o'clock at Oxford Cemetery with Rev. Alfred E. Eddy officiating. Funeral arrangements by Flumerfelt Funeral Home.

PHELPS, JULY 8, 1955, MRS. NINA, 383 Atwater St., Lake Orion, Mich., age 78; beloved wife of Dayton J. Phelps; dear mother of Mrs. George Dewey, Mrs. Everete Stoner, Mrs. Charles Shanahan, Harold D., and Howard L. Phelps; dear sister of Mrs. Harry Embree, Wellington and Eber Hagadone and John Hagadone. Funeral service will be held Sunday, July 10, at 3 p.m. from the First Baptist Church, Lake Orion, with Rev. Walter C. Ballagh and Rev. Marvin Turner officiating. Interment in East Lawn Cemetery, Lake Orion, Mich. Mrs. Phelps will lie in state at the Allen's Funeral Home, Lake Orion, until 12:30 Sunday at which time she will be taken to the church to lie in state until time of service.

ROBERTSON, M.D., D.O., JULY 7, 1955, Arthur E., 550 Crescent Lake Rd., age 80; dear uncle of Donald Robertson. Dr. Robertson will be taken from the Sparks-Griffin Funeral Home Sunday morning to the William Spears Funeral Home, Toronto, Ontario, for funeral service and burial on Monday. Funeral arrangements by the Sparks-Griffin Funeral Home.

VADEBONCOEUR, (GOODHEART), July 8, 1955, Mrs. Ruby, 84 N. Anderson St., age 66; beloved mother of James Vadeboncoeur (Goodheart) and Mrs. Marguerite Pierce; dear sister of Mrs. Alice Goldbeck, Miss Edna Davies, Mrs. Cornelia Alms, Rex Davies, Mrs. Marjorie VanDyke, Irving and Robert Davies. Funeral service will be held Monday, July 11, at 9 a.m. from St. Michael's Church. Interment in Mount Hope Cemetery. Daughters of Isabella Rosary and Parish Rosary will be said p.m. Sunday evening at the Melvin A. Schutt Funeral Home.

Card of Thanks 1

MR. AND MRS. FRANK DELGADO and family wish to express their thanks to friends and neighbors for their kind expressions of sympathy in the recent death of their mother and grandmother.

In Memoriam 2

IN LOVING MEMORY OF AVIS C. Mick, who passed away July 9, 3 yrs. ago.
Gone is the face we loved so dear,
Silent is the voice we loved to hear.
Too far away for sight or speech,
But not too far for thought to reach.
Sadly missed by his Sisters.

Flowers 3

DUNSTAN'S FLOWERS
3484 W. Huron St. FE 2-8301

Funeral Directors 4

AIR AMBULANCE GROUND
Pursley Funeral Home, FE 4-1211

COATS FUNERAL HOME
Complete facilities OR 3-7787
Drayton Plains - Waterford Twp.

DIGNIFIED SERVICES
Kirkby Funeral Home FE 4-1882

Donelson-Johns
FUNERAL HOME
"DESIGNED FOR FUNERALS"
SPARKS-GRIFFIN CHAPEL
Thoughtful Service FE 2-5841

Voorhees-Siple
FUNERAL HOME
Ambulance Service Plane or Motor
FE 2-5378

Monuments 4A

BUY DIRECT AND SAVE
Pontiac Granite & Marble Company
Robert J. & George E. Slonnaker
269 Oakland Ave. FE 2-4800

Cemetery Lots 5

WHITE CHAPEL, SIX GRAVES, choice location, sacrifice, will divide. LI 2-2167.

4 WHITE CHAPEL LOTS. OL 2-5098.

TO MAKE BUSINESS BRISKER, use Classified Ads! To sell things, coal to kittens, dial FE 2-8181.

BOX REPLIES
At 10 a.m. today there were replies at the Press office in the following boxes:

25, 28, 35, 37, 38, 43, 46, 61, 66, 70, 78, 87, 95, 101, 103, 110, 118.

PLACE A "LOST AD" Call FE 2-8181 for an ad to recover a loss. Dial FE 2-8181 for an ad-writer. Say "charge it."

The Pontiac Press FOR WANT ADS
DIAL FE 2-8181
from 8 a.m. to 5 p.m.

All errors should be reported immediately. The Press assumes no responsibility for errors other than to cancel the charges for that portion of the first insertion of the advertisement which has been rendered valueless through the error. When cancellations are made be sure to get your "kill number." No adjustments will be given without it.

Closing time for advertisements containing type sizes larger than regular agate type is 12 o'clock noon the day previous to publication.

Transient Want Ads may be canceled up to 9:30 a.m. the day of publication after the first insertion.

CASH	WANT AD RATES		
Lines	1 Day	3 Days	6 Days
2	$1.25	$1.60	$2.52
3	1.38	2.43	3.60
4	1.60	3.13	4.56
5	2.00	3.60	5.40
6	2.40	4.32	6.48
7	2.80	5.04	7.56
8	3.20	5.76	8.64
9	3.60	6.48	9.72

Help Wanted Male 6

ALL OR PART TIME SALESMEN. Can earn $150 per week. Must be able to work evenings. Box 47, Pontiac Press.

A-1 MECHANIC. HUDSON DEALER. 58 W. Pike. FE 2-8359.

Ambitious Man

To represent Mutual of Omaha, largest exclusive Health and Accident Company in the World.

Starting salary $80.00 per week. This is permanent arrangement, not a drawing account, or a "come on."

Plus

Incentive bonuses and salary increases based upon performance

Plus

All expenses paid to Mutual of Omaha's Home Office Training School in Omaha, Nebraska.

Plus

Group insurance, opportunity for advancement, pleasant out-door work and many other features which make this a career opportunity.

If you are between 25 and 50, own a car in good condition, are willing to learn, phone us for appointment. All interviews are confidential, of course.

PAUL WILLIAMS
FE 5-9251
1715 S. Telegraph Rd.
PONTIAC

Auto Salesman

New and used Demo furnished. Health, accident and life insurance available. Best of working conditions. High commission one of the metropolitan leading Chevrolet dealers. Fernwood Chevrolet 22346 Woodward. Ferndale. Ask for Jack Hodge. LIncoln 1-1866 or JOrdan 4-6684.

BOOKKEEPER TRAINEE	$195
Tool and die maker	$485
Tool designer	$550
Produce design engineer	$600
Tool and die engineer	$600
Chief accountant	$500 to $750

BOND EMPLOYMENT
B-1 RIKER BLDG.
FE 4-4469

BARBER. STEADY. VACATION pay, hospitalization. J & J Barber Shop, Keego Harbor.

BLOCK LAYERS. APPLY AT SUNset and Clarkston and Orion Rd.

CAB DRIVERS. STEADY, NIGHTS, also part time. Company paid insurance. Apply 438 Orchard Lake, 3 to 6 p.m.

CLEANER-SPOTTER
Contact Tom Walker, Manager, Birmingham Cleaners, 1253 S. Woodward, Birmingham. MI 4-4620

Comb. Bumper & Painter
Liberal non-financial benefits. Call Walter Smith Service Mgr FE 5-4181.

COLORED PORTER, PERMANENT, experienced preferred, 5½ day week, including 2 nights. Apply in person Myers Jewelry Shop, Tel-Huron Shopping Center.

EXPERIENCED NIGHT TIME bartender wanted at Hilltop Bar, 2180 Dixie Hwy. Apply in person.

EXPERIENCED WHITE COOK with good references. Good pay to right man. Apply in person 2 to 5 p. m. Old Mill Tavern, 5838 Dixie Hwy., Waterford.

Experienced bookkeeper to take complete charge of books. Apply at Pontiac Press Box 70. Complete details as to reference and experience.

EXCEPTIONAL OPPORTUNITY
If you would like permanent employment with a paycheck 52 weeks a year guaranteed salary of $80 a week plus commission with earnings of $100-$125 week possible within 3 to 6 mo. time. Our firm has been selling and delivering fresh roasted coffee, teas, groceries & home furnishings direct to the home on established routes for 39 years and has a reputation for honesty serving 30,000 homes regularly every 2 weeks.
Panel delivery car furnished and all expenses paid. Our semi-trailer delivers the weekly loads direct to your home in Pontiac area. Also Aetna Life Insurance and Blue Cross sick and hospitalization, paid vacations, future promotions possible. Phone Mr. Hesse WAlnut 1-8550.

EXPERIENCED DUMP TRUCK drivers. 44 E. Chicago.

EXPERIENCED BUMPER AND painter. Top wages. Apply in person. Cass at W. Pike St. Braid Motor Sales.

FULL TIME MAN 19 TO 26 FOR night shift in service station. Apply in person. 4016 Telegraph corner of Long Lake and Telegraph.

FILLING STATION ATTENDENT. Night hours, 11 to 7. Must be over 30. Apply Cavalier Gas Station, 4060 Dixie Hwy.

GLASS MAN. MUST BE EXPERienced. FE 4-7066.

GOOD MAN

For brake work. Must be experienced. GOOD STARTING PAY! Apply: MARKET TIRE CO., 77 W. Huron, corner of Cass 9 to 5 daily. In person only... no phone calls!

INSURANCE INSPECTOR. FULL time opportunity for young man with dependable car high school education. Some knowledge of typing helpful but not essential. Interesting outdoor work, no selling. for Pontiac area. Write Box 118

MIDDLEAGED MAN INTERESTed in learning hardware and sporting goods business. Apply in person. Foster Hardware and Sporting Goods, 1651 S. Telegraph.

MECHANIC AND MECHANIC helper wanted. Experience and tools necessary. Apply in person. Keego Sales and Service Inc. Keego Harbor.

MIDWEST
JOBS FOR MEN

emi-skilled machinist	$343
Plumbers	$400
Journeymen all types	$$$$
Accountant Jr.	$250
Lumber exp	$7,000
Bump man, exp	$8,000
Glazers	$298

Midwest Employment
406 PONTIAC STATE BANK BLDG.
FE 5-9227

MUSIC
Elementary knowledge of future if you like music drive, are punctual like children and possess a strong desire to succeed Apply Pontiac Press Box 33

NEEDED EXPERIENCED MAN to install furnace and service oil burners. FE 2-2113.

DON'T PASS UP MONEY! Sell unneeded belongings for cash through Classified Ads! FE 2-8181.

Help Wanted Male 6

OPPORTUNITY
TEACHERS
COLLEGE MEN
STUDENTS

And other men with professional training. Do you realize that your education and the ability to talk with people have a large potential income value which possibly you are not being paid for today? Our business gives men an opportunity to cash in on their potentialities. Many men of high calibre, earned in our business last year from $5,000 to $12,000. We have nothing to sell you but the opportunity to make money is awaiting the right men. Just drop in at 106 W. Huron and see Mr. G. C. VerWieve.

Real Estate
Salesman interested in making MONEY, full time only. Apply in person Bateman and Kampsen Realty 377 S. Telegraph Rd.

SINGLE MAN ON FARM 1 MILE east of Lakeville on Yule Rd. corner of Townsend.

SINGLE MAN WANTED TO assist dog trainer. Live in. Experience with b dogs helpful but not absolutely necessary. This is a good year around job. Apply at Preston Mann's K9 School, 3420 Casey Rd., Metamora, Mich.

UNION SHINGLERS FOR PONtiac area. Call Valley 1-3858 or University 1-6944.

WANTED AN EXPERIENCED lathe operator. Good wages. Excellent working conditions. New building and equipment. Also hospital and group insurance. Apply in person. F & D Tool Co. 639 N. Rochester Rd., Clawson.

WANTED EXPERIENCED SINgle man on farm by month. OA 3-2941.

YOUNG MAN 21, DESIRES WORK. Experienced in gas station attendant and landscaping. EM 3-4478.

WE NEED SEVERAL MEN TO train as sales managers. Men selected will be trained at our expense. Earnings unlimited. Men hired will train men to sell direct to farmers. If you are interested in building a future with a reliable seed company reply to Pontiac Press box 115 giving complete resume. All replies be held in our strictest confidence.

Help Wanted Female 7

AVON COSMETICS
Has excellent earning opportunity for housewives. Hrs. at your convenience. Call for information FE 4-4508.

ATTENTION
HOUSEWIVES

You don't have to be an experienced sales person to succeed in our business. Emmons new line of quality custom jewelry is taking the country by storm. It's breathtaking and literally sells itself. Either full or part time. Ideal for the housewife who would like to add from $30 to $50 a week to the family income. All we ask is that you take a look at our beautiful line and hear the story of our unique way of selling. It will surely fascinate you. Write Pontiac Press Box 112.

BOOKKEEPER
Woman aged 35 to 45 for bookkeeping desk. Some business experience necessary. Good working conditions. FE 4-2009 or appointment.

AVON COSMETICS
Offers splendid earning opportunity for capable woman. Interesting, restful training by sound color films. For information call FE 4-4508.

AN EASY JOB ON THE PHONE
6½ hour day. Beginners, $30 a week. Apply 23 E. Lawrence. 9:30 a.m.

CAREER GIRLS

Executive Secretary	$350
Private Secretary	$330
Personal Secretary	$300
Rapid Typist	$240
Interviewer. Sales Exp.	$300

Midwest Employment
406 PONTIAC STATE BANK BLDG.
FE 5-9227

CAR HOPS. FULL OR PART time. Arthur Murray's, 27625 Northwestern at Telegraph.

COUNTER GIRL WANTED. Mc Knight Cleaners, 506 S. Saginaw.

COMPTOMETER
Experienced excellent working conditions. Guaranteed pay increases start $241.

Bookkeeper, exp	$352
Bookkeeper, general	$260
Bookkeeper trainee	$195
Receptionist, no exp	$250

Domestic Department
Housekeeper liv in, excellent working conditions, and lovely home $174.
Day workers, 1 to 3 days a week. $1.00 an hour plus car fare, plus lunch.
Laundry workers $174

BOND EMPLOYMENT
B-1 RIKER BLDG.
FE 4-4469

COMPANION FOR ELDERLY WOman in good health. Prefer widow appreciative of good home, and some financial benefits. Write Pontiac Press, Box 87.

CHAIN CASHIERS WANTED. Chain store experienced. No phone calls. Apply Tom's Market, 888 Orchard Lake Rd. East of Telegraph Rd. near Orchard Lk. Ave.

GIRL TO WORK IN REAL estate office for 2 weeks, starting July 18th. Shorthand required. Ward E. Partridge, Realtor, 43 W. Huron St.

CLEANER-SPOTTER
Contact Tom Walker, Manager, Birmingham Cleaners, 1253 S. Woodward, Birmingham. MI 4-4620

EXPERIENCED DAY TIME BARmaid. Hilltop Bar, 2180 Dixie Hwy. Apply in person.

EXPERIENCED PAINTER, COLored. FE 4-8136.

EXPERIENCED SALESLADIES wanted. Goodman's Department Store, 518 S. Saginaw.

EXPERIENCED BOOKKEEPER IN charge of small office. Good pay. Reply Pontiac Press, Box 64.

EXPERIENCED PLANT COUNTER girl. Good wages. Father and Son Cleaners, 941 Joslyn.

EXPERIENCED BEAUTY OPERAtor. Salary and commission. FE 2-6855 or FE 4-7231.

ELDERLY WOMAN, HELP WITH housework and watch over 8 yr. old girl. 5 day week. $10.00 a week. FE 5-6757 or FE 3-9805.

FRIENDLY CREW MANAGER needs 3 more ladies in her crew. Age 25 to 50 yrs. White. We talk to housewives at their homes on a money saving deal on food and household articles. You take the first order, our salesman delivers your orders. You work 5 days a week Mon. through Fri. Hours 9 a.m. to 4 p.m. Salary guaranteed $6 day, plus $4 bonus on each order above 2 per day. Earnings can average up to $30 for 5 day week. Phone WAlnut 1-8556, Detroit. Mr. Hesse.

GIRL OR YOUNG WOMAN VERY light delivery work. Must have car. Beginners $45 a week. Apply 22 E. Lawrence, 9:30 a.m.

GIRL, OVER 21 WITH TYPING experience to work on Underwood Sundstrand billing machine. Apply to Mrs. Bickford Pontiac Laundry-Dry Cleaners, 540 S. Telegraph Rd. near Orchard Lk. Ave.

GIRL TO WORK IN REAL estate office for 2 weeks, starting July 18th. Shorthand required. Ward E. Partridge, Realtor, 43 W. Huron St.

HOUSEKEEPER. FULL CHARGE. 2 children, 5 and 8. Stay nights. Call for more details. OR 3-1063.

HOUSEKEEPER FOR ELDERLY couple. Can stay in. 172 Mohawk. FE 2-8616 after 6 p.m.

INSPECTOR FOR DRY CLEANing plant. Must be experienced. Apply Ogg Cleaners, 379 E. Pike St.

NURSES REGISTERED, FULL time or part time, all shifts, higher than average salary. Pontiac Osteopath, 32 Auburn. FE 2-9121.

PART TIME EXPERIENCED cook. Dishwasher afternoons. 921 W. Huron.

REAL ESTATE SALESLADIES. Licensed preferred. FE 5-0260.

SINGLE GIRL 18-20 FOR CLERK. Dry Cleaners. 121 Williams.

WAITRESS WANTED. EXPERIenced Food and liquor. Club Tahoe between 12 and 4. No phone calls.

WAITRESS EXPERIENCED FOR nite work. Answer before 6 p.m. Puff's Steak House 2661 Dixie Hwy. Pont.

WOMAN IN VICINITY OF HURON Gardens, to care for children days. FE 5-6636.

Help Wanted Female 7

SHORT ORDER COOK AND WAITress. OR 3-9357.

WAITRESS. APPLY IN PERSON afternoons. Little Dutch Treat, 3295 Orchard Lake Rd. Keego Harbor.

WANTED: NURSES AIDE MUST have some experience. Good reference. Good pay. Must have own transportation or live in. For interview call FE 4-5352.

WANTED: SECRETARY FOR PROfessional office in Birmingham. Phone MI 4-1672.

WANTED: FEMALE CASHIERS. Full time and part time. Apply Kroger's, 725 E. Maple, B'ham.

WOMAN OVER 30 FOR GENERAL office work. Must be good typist and have a clerical aptitude. Write Pontiac Press, Box 103.

WOMAN, WHITE, GENERAL housework, plain cooking, no laundry. 2 adults. OL 2-4601.

WOMAN WANTED FOR STORE clerk. Wilkin's 4'05 Orchard Lk. Rd.

WILL EXCHANGE ROOM IN lake home for care of 1 small child. 2334 Hartford. Williams Lake.

Help Wanted 8

AUTO MECHANIC
Need immediately must have at least 5 yrs. experience, preferably on GM cars. See Mr. Dorwin, Community Motor Sales, Rochester.

2 REAL ESTATE SALES PEOPLE. Licensed preferred. FE 5-0260.

COOK AND WAITRESS, WHITE. Wanted at County View Inn. Call in person only, 2701 Lapeer Rd.

COUPLE FOR SUBURBAN HOME. Small family. Man can be employed days elsewhere. References. MA 6-6814.

EXPERIENCED PIECERS AND closers on leather and leather palm gloves, also experienced teacher and foreladv. Peerless Glove Co. Mayville. Phone 4151.

GRILL COOK STATE AGE AND exp. Write Pontiac Press Box 69.

PART OR FULL TIME. WRITING orders for Stainless Steel tableware, guaranteed 50 yrs. For details call FE 4-0943.

PENSIONED MAN AND WIFE AS caretakers for apartment building. 1st floor apt and garage. Apply 145 E. Wilson. FE 2-8466.

RED RASPBERRY PICKERS. Mon., Wed., Fri. Northwest corner of Pashaba Rd. and Seymour Lk. Rd.

RASPBERRY PICKERS. BOYS and girls, not under 14 years. Call from 8-10 p.m. FE 4-4029.

WHITE COUPLE WANTED, MAN and wife on pension to help in small restaurant. Board and living quarters for service. 23175 W. 14 Mile Rd.

Instructions 9

DRIVING LESSONS, DAYS, EVEnings and Sundays. Pontiac Drivers Training. FE 2-4887.

Work Wanted Male 10

A1 PAINTING INTERIOR AND exterior. Reasonable. FE 2-0923.

A-1 CARPENTRY PLASTIC AND floor tile a specialty. FE 5-8954.

BOY 17, GOOD WORKER WILL do anything. FE 5-7103.

CEMENT WORK, SIDEWALKS and driveways. FE 4-0032.

CEMENT WORK AND BLOCK laying. FE 2-7734 or FE 4-6773.

CABINET MAKER AND CARPENter. Kitchens a specialty. FE 4-5090.

CARPENTER AND CABINET work new and repair. D. B. Murdock. FE 2-7761.

ELECTRICAL WIRING AND FACtory maintenance. Licensed. Ed Murray, FE 2-8657.

DESIRE WORK OF ANY KIND. FE 4-0227.

HAND DIGGING, LIGHT HAULing. Cut large grass, weeds and bushes. Work shrubbery and flower beds. MY 2-3603.

MAN WANTS PART TIME WORK of any kind for evening. MA 5-0600.

PAINTING WANTED BY ELDERly man. FE 5-6838.

Work Wanted Female 11

2 WOMEN WANT WALL WASHing and cleaning. FE 7-0223. Or FE 5-3036.

CHILD CARE DAYS IN MY HOME. East side. FE 5-4955.

COLORED WOMAN DESIRES DAY work $7 day or $35 week, plus fare. References FE 4-7749.

EXPERIENCED GIRL WANTS day work. FE 2-8749.

FAMILY LAUNDRY. BUSHEL OR bundle. Finished or rough dry. Shirts a specialty. 1593 Vinewood, off Joslyn. FE 4-8883.

GIRL 17 WANTS BABY SITTING job days. FE 4-0754.

GIRL DESIRES BABY SITTING. OR 3-7988.

GIRL 15 DESIRES BABYSITTING. FE 4-5798.

IRONINGS. EXCELLENT ONE day service. FE 5-1471.

IRONINGS $3 BUSHEL. FE 5-8902.

IRONINGS. GOOD WORK. Finished 1 day. FE 5-9093.

MIMEOGRAPHING TYPING. SECretarial service. EM 3-2842.

PLAIN AND FANCY SEWING. FE 4-8825. 441 Osmun.

RELIABLE CHRISTIAN GIRL DESires summer time employment. FE 2-3179.

TYPIST, ASSIST BOOKKEEPING, payroll, general office, desires part time work. 20 yrs. experience. EM 3-3697.

WOULD LIKE JOB AS DOCTOR'S assistant. Experienced. FE 4-1610.

WASHINGS AND IRONINGS FE 4-1961.

ORP WANTED FEMALE 11
BABY SITTING LIGHT HOUSEwork. FE 4-2406.

WALL WASHING. OTHER WORK. Neat. FE 5-6398 after 5.

Building Service 12

A A A
SIDING
ROOFING AWNINGS
Combination doors, windows. Deal direct with wholesale jobbers, handling all types of modernization materials.
"Quality Workmanship"
Lowest Prices Terms
Call OR 3-0404
ANYTIME

ALL TYPES MASONARY WORK. fireplaces and brick specialities. Free Estimates, OR 3-4740.

CARNIVAL by Dick Turner



"We'll change our strategy next round — let him bring the fight to you!"

Help Wanted Female 7

SHORT ORDER COOK AND WAITress. OR 3-9357.

WAITRESS. APPLY IN PERSON afternoons. Little Dutch Treat, 3295 Orchard Lake Rd. Keego Harbor.

WANTED: NURSES AIDE MUST have some experience. Good reference. Good pay. Must have own transportation or live in. For interview call FE 4-5352.

WANTED: SECRETARY FOR PROfessional office in Birmingham. Phone MI 4-1672.

WANTED: FEMALE CASHIERS. Full time and part time. Apply Kroger's, 725 E. Maple, B'ham.

WOMAN OVER 30 FOR GENERAL office work. Must be good typist and have a clerical aptitude. Write Pontiac Press, Box 103.

WOMAN, WHITE, GENERAL housework, plain cooking, no laundry. 2 adults. OL 2-4601.

WOMAN WANTED FOR STORE clerk. Wilkin's 4'05 Orchard Lk. Rd.

WILL EXCHANGE ROOM IN lake home for care of 1 small child. 2334 Hartford. Williams Lake.

Help Wanted 8

AUTO MECHANIC
Need immediately must have at least 5 yrs. experience, preferably on GM cars. See Mr. Dorwin, Community Motor Sales, Rochester.

2 REAL ESTATE SALES PEOPLE. Licensed preferred. FE 5-0260.

COOK AND WAITRESS, WHITE. Wanted at County View Inn. Call in person only, 2701 Lapeer Rd.

COUPLE FOR SUBURBAN HOME. Small family. Man can be employed days elsewhere. References. MA 6-6814.

EXPERIENCED PIECERS AND closers on leather and leather palm gloves, also experienced teacher and foreladv. Peerless Glove Co. Mayville. Phone 4151.

GRILL COOK STATE AGE AND exp. Write Pontiac Press Box 69.

PART OR FULL TIME. WRITING orders for Stainless Steel tableware, guaranteed 50 yrs. For details call FE 4-0943.

PENSIONED MAN AND WIFE AS caretakers for apartment building. 1st floor apt and garage. Apply 145 E. Wilson. FE 2-8466.

RED RASPBERRY PICKERS. Mon., Wed., Fri. Northwest corner of Pashaba Rd. and Seymour Lk. Rd.

RASPBERRY PICKERS. BOYS and girls, not under 14 years. Call from 8-10 p.m. FE 4-4029.

WHITE COUPLE WANTED, MAN and wife on pension to help in small restaurant. Board and living quarters for service. 23175 W. 14 Mile Rd.

Instructions 9

DRIVING LESSONS, DAYS, EVEnings and Sundays. Pontiac Drivers Training. FE 2-4887.

Work Wanted Male 10

A1 PAINTING INTERIOR AND exterior. Reasonable. FE 2-0923.

A-1 CARPENTRY PLASTIC AND floor tile a specialty. FE 5-8954.

BOY 17, GOOD WORKER WILL do anything. FE 5-7103.

CEMENT WORK, SIDEWALKS and driveways. FE 4-0032.

CEMENT WORK AND BLOCK laying. FE 2-7734 or FE 4-6773.

CABINET MAKER AND CARPENter. Kitchens a specialty. FE 4-5090.

CARPENTER AND CABINET work new and repair. D. B. Murdock. FE 2-7761.

ELECTRICAL WIRING AND FACtory maintenance. Licensed. Ed Murray, FE 2-8657.

DESIRE WORK OF ANY KIND. FE 4-0227.

HAND DIGGING, LIGHT HAULing. Cut large grass, weeds and bushes. Work shrubbery and flower beds. MY 2-3603.

MAN WANTS PART TIME WORK of any kind for evening. MA 5-0600.

PAINTING WANTED BY ELDERly man. FE 5-6838.

Work Wanted Female 11

2 WOMEN WANT WALL WASHing and cleaning. FE 7-0223. Or FE 5-3036.

CHILD CARE DAYS IN MY HOME. East side. FE 5-4955.

COLORED WOMAN DESIRES DAY work $7 day or $35 week, plus fare. References FE 4-7749.

EXPERIENCED GIRL WANTS day work. FE 2-8749.

FAMILY LAUNDRY. BUSHEL OR bundle. Finished or rough dry. Shirts a specialty. 1593 Vinewood, off Joslyn. FE 4-8883.

GIRL 17 WANTS BABY SITTING job days. FE 4-0754.

GIRL DESIRES BABY SITTING. OR 3-7988.

GIRL 15 DESIRES BABYSITTING. FE 4-5798.

IRONINGS. EXCELLENT ONE day service. FE 5-1471.

IRONINGS $3 BUSHEL. FE 5-8902.

IRONINGS. GOOD WORK. Finished 1 day. FE 5-9093.

MIMEOGRAPHING TYPING. SECretarial service. EM 3-2842.

PLAIN AND FANCY SEWING. FE 4-8825. 441 Osmun.

RELIABLE CHRISTIAN GIRL DESires summer time employment. FE 2-3179.

TYPIST, ASSIST BOOKKEEPING, payroll, general office, desires part time work. 20 yrs. experience. EM 3-3697.

WOULD LIKE JOB AS DOCTOR'S assistant. Experienced. FE 4-1610.

WASHINGS AND IRONINGS FE 4-1961.

ORP WANTED FEMALE 11
BABY SITTING LIGHT HOUSEwork. FE 4-2406.

WALL WASHING. OTHER WORK. Neat. FE 5-6398 after 5.

Building Service 12

ALL KINDS OF CEMENT WORK. FE 5-0256 or FE 4-0032.

A-1 CEMENT WORK
LLOYD MONROE
FE 4-6866

AIR COMPRESSOR, GENERATOR, power trowel, mixer, sanders, plumbing tools, tools. Gravel and sand. Open Sun.
JACKSON'S RENTAL
62 W. Montcalm FE 4-5240

ALL KINDS OF MASON WORK. Foundations and trenching. Established crew. FE 5-9056.

BRICK, BLOCK AND CEMENT work. FE 2-9327 or MY 2-0904.

BRICK, BLOCK AND CEMENT work. Also chimneys. No job too large. Residential and commercial. Guaranteed work. Ph. FE 4-8694.

BLOCK, BRICK, CEMENT WORK and fireplaces. FE 2-4468.

BLDG. REPAIR, BRICK WORK. Cement work, plastering. Retaining walls. FE 4-2290.

BRICK, BLOCK, STONEWORK. Highest quality work at reasonable prices. Specialist on heatilator fireplaces. OR 3-9077.

BRICK AND BLOCK LAYING. Outdoor fireplaces. FE 2-2936 call evenings.

CARPENTER CREW AVAILABLE. MY 2-0640 or LI 5-2674.

CALL EARL KLINE, LICENSED contractor for remodeling, building, roofing, siding, etc. OR 3-1926.

CARPENTER REPAIRS AND ALterations. Quick service. Weatherly. FE 5-7138.

CABINETS, DRAWERS & DOORS. D. E. Cook. FE 4-4156.

CONCRETE BROKEN BY HOUR or job. Free estimates. FE 2-0077.

CEMENT & BLOCK
work. FE 5-0782

CEMENT OR CHIP SPECIALTY floors, basements. OR 3-4878.

CEMENT WORK, RESIDENTIAL and commercial, free estimate. Raymond Commens. FE 4-9366.

CEMENT WORK, FLOORS, drives, etc. Reas. Free estimates. Jensen. FE 2-2340.

CUSTOM BUILDING F. H. A. Financing. Modernizing. FE 4-5470.

ELECTRICAL WIRING. Licensed. Ed Murray, FE 2-8657.

EXCAVATING
Basements and trenching. FE 2-4355.

FLOOR SANDING LAYING. FINish. Gardner 491 Central. FE 2-7849.

FLOOR LAYING SANDING AND finishing. C Bug Bills. FE 4-3921.

FLOOR SANDING OLD FLOORS A specialty. Cal Bills. FE 2-5789.

GUARANTEED ROOFS ALL kinds. Est. 1916. J. A. Hugus. 353 N. Cass. FE 2-3021. FE 2-8946.

HOUSE MOVING, FULLY equipped. FE 4-8450. L. A. Young.

FLOOR LAYING SANDING AND finishing. 10 years experience. Modern equipment. Guar. work. Free estimates. John Taylor. OR 3-1916.

MODERNIZE
With licensed builder. Discounts during June, July. All types of carpenter work. Roofing, siding, storm windows. All other types of alterations. Violations corrected. Insured workmen.

Terms
D & M BUILDING SERVICE
FE 2-8245 FE 2-7004
930 E. Pike Eves. OR 3-2276

JOE FLEMING FLOOR LAYing, sanding, finishing. 158 Edison Pl. FE 2-4405.

PLASTERING
new. REPAIR SPECIALTY OR 3-9639.

MASON WORK, NEW AND REpair. Claude Holsworth. FE 2-7467.

MASON & CEMENT WORK FREE estimates. Our work guaranteed. A. J. Webster & Son. OR 3-9402.

G. SNYDER FLOOR LAYING sanding and finishing. Phone FE 5-0592.

STUMPS BLASTED
Quick, safe, efficient. Improve lawns, farms, building sites. Call OLive 1-6645.

Business Services 13

PLASTERING & REPAIR WORK. Don Meyers. EM 3-0163.

SAWS MACHINE FILED. MANLEY LEACH, 10 BAGLEY ST.

TREE TRIMMING AND REMOVal. Free estimate. FE 3-6019. FE 4-4726.

SAWS PRECISION MACH. FILED. D. W. Flitwater. FE 4-2687. 1,112 DeSoto Avenue.

Furniture Refinishing 16A

REPAIRING ANTIQUES A SPEcialty. FE 4-0162. FE 5-7332.

Garden Plowing 16B

ALL POWER LIFT EQUIPMENT, plowing, discing, leveling and also manure. FE 4-3371.

A-1 GARDEN PLOWING
MOWING—BULLDOZING
EDMUNDS & SON
OR 3-5289 or FE 8-1427

ROTO TILLING
OR 3-0583 OR 3-4604

Laundry Service 18

LACE CURTAINS, PLAIN OR RUFfled, beautifully finished. Pontiac Laundry. Phone FE 2-8101.

FOR FAMILY LAUNDRY SERVice. Ph. Pontiac Laundry FE 2-8101.

Landscaping 18-A

BULLDOZING, GRADING AND back filling. 8 ft. diesel dozer. $8 per hr. FE 5-3772 or FE 7-0251.

GENERAL LANDSCAPING. GOOD nursery sod, and seeding. Free estimate. Reasonable price. FE 4-1196.

GRADING AND YARD LEVELING. FE 5-3552.

CUSTOM TREE SERVICE. CUTting, pruning, fast service. Chain saw. FE 4-5081.

DAN'S LANDSCAPING SERVICE. Complete lawn maintenance and cleanup. FE 2-8712.

LANDSCAPING SERVICE. Top soil and grading. FE 5-4372.

Moving & Trucking 19

AA-1 MOVING, TRUCKING PICKup and delivery. Good service at reasonable rates. FE 4-1803 anytime.

A-1 MOVING AND TRUCKING. Some discarded articles haul Free. FE 4-0786.

A B C CARTAGE CO.
Moving & pickup FE 2-4750.

BEDFORD MOVING
Local & Long Distance—FE 2-8787

DUMP TRUCK SERVICE. BLACK dirt and fill dirt. Sand, gravel. FE 8-0877.

LIGHT HAULING, ODD JOBS. Cheap. FE 7-0171.

LIGHT HAULING. CHEAP. FE 2-8471.

LIGHT AND HEAVY TRUCKING. Rubbish hauled. Top soil, sand, fill dirt and gravel. FE 2-0603.

LIGHT HAULING. FE 4-7947 after 4 p.m.

INCINERATORS CLEANED. ASH or rubbish hauled. Clean up FE 4-5134.

MICHIGAN'S LIGHT OR HEAVY hauling done day or night. Cheaply. FE 5-7350.

O'DELL CARTAGE
Local and Long Distance Moving
Phone FE 5-6806

REDUCED RATES
Large van to serve you. Smith Moving. FE 4-4864.

SUDDEN SERVICE ASHES RUBbish and light trucking. FE 5-5933.

TRUCKING AND HAULING RUBbish at any time after 2 p.m. and all day Sat. FE 3-9296.

Trucks to Rent
TRUCKS TRACTORS
AND EQUIPMENT
½ Ton Pickup 1½ Ton Stake
and Dump Trucks
Pontiac Farm and
Industrial Tractor Co.
825 S. WOODWARD
Open Daily Including Sundays
FE 4-0461 FE 4-1442

Painting & Decorating 20

A-1 PAINTING PAPERING
Mason Thompson, FE 4-6364

A-1 DECORATING — PAINTING and wall papering. Call for estimate. FE 4-0255.

A-1 PAINTING INTERIOR & EXT. Before 10 per cent disc. for cash. Guaranteed. Free est. FE 4-9205.

A-1 PAINTING PAPERHANGING. Paper removed. Estimates. FE 4-6918.

Hall's Wall Washing
& Painting. Reasonable. FE 2-2706.

JUNE SPECIAL — FEATURING kitchens — 1 day service. Reas. FE 5-7346.

INTERIOR PAINTING REASONAble. 40 per cent down. Name payments. No interest added. FE 5-7346.

PAINTING INTERIOR AND EXterior, and wall washing. Free estimates. FE 2-4223.

PAINTING, PAPERHANGING
WALLS CLEANED
TUPPER, OR 3-7061

WOMEN WANT WALL WASHING painting. OR 3-2294 or OR 3-6494.

Painting & Wall Washing
Free estimates FE 5-2211

Physiotherapy 21A

SWEDISH MASSAGE & THERAPY. Special foot technique. 72 Elm St. FE 4-2851.

Television Service 22

DAY OR NIGHT TV SERVICE
FE 5-1296 or FE 5-8390

Rooms With Board 38

1 OR 2 GENTLEMEN. FE 5-6243.

GENTLEMEN, WEST SIDE, NO drinkers. Private home. $18 a week. FE 2-6263

ROOM AND BOARD CLOSE TO Pontiac Motors. 624 Markel.

ROOM AND BOARD IN PRIVATE home close to Fishers and Pontiac Motor. Phone FE 5-9988.

ROOM AND BOARD, $16 WEEK. Close to town and bus. FE 2-6881.

SINGLE OR DOUBLE, DAY workers. West side. FE 5-6277.

TWIN BEDS, GOOD FOOD, CLEAN rooms. Day shift. No drinkers. FE 2-0316.

VACANCY FOR 2 GENTLEMEN or 2 ladies. Flexible rates. Twin Oaks Rest Home. OR 3-9431.

WIDOW WANTS BORDERS, close in. 66 E. Pike.

Convalescent Homes 38A

LICENSED CONVALESCENT home has room for bed or up patient. Reasonable rates. Phone 120, Ortonville, Mich.

PINE CONE NURSING HOME VAcancies. OR 3-3924.

Hotel Rooms 39

HOTEL ROOSEVELT
Rooms $10 up. Bath $15 up.
FE 5-0126

HOTEL AUBURN
474 Auburn Rd. Ph. FE 2-9239
Cooking and refrigeration unit. Room by Day or Week
Also 1 or 2 Room Apartments

HURON HOTEL, CLEAN MODERN rooms by day or wk. 45 W. Huron St. Ph. FE 5-8266

Rent Stores 40

ON ORCHARD LK. AVE. GOOD location for beauty shop or office. Gas heat, extra parking space reasonable rent. FE 5-1589 or MA 5-2376.

SPACE
Shop, store, storage or manufacturing. Downtown location. 40 x 50 and large. $80 per month up to $125. Heated or unheated. Short or long term lease.
K. G. HEMPSTEAD
102 E. Huron FE 4-8284

WILL LEASE STORE SPACE, 60x80', or any part of. Have parking lot. One of best locations on west side. FE 5-9101 ask for Mr. Barnes.

For Rent Miscellaneous 42

ONE WAY
COAST TO COAST
RENT HERE LEAVE THERE
Open and Closed Trailers
P E Howland 3245 Dixie Hwy
OR 3-1456

TRUCK RENTAL SERVICE 184 Auburn Ave. Phone FE 5-8969

For Sale Houses 43

4 ROOM AND BATH, ATTACHED garage. Needs some finishing. MA 5-2911.

4 ACRES AND 6 ROOM MODERN house. Cash or terms. 760 Scott Lake Rd.

LOWER STRAITS LAKE, 2 BEDFHA payments only $35 month. Must sell. 3090 Mandrake, EM 3-2517.

$9300. 2 BEDROOMS, GAS HEAT. $2700 down. Balance at 4 per cent $54 per month includes taxes and insurance. 121 W. Sheffield.

TO CLOSE ESTATE
Good house, good location. Bargain. Cash or terms. FE 2-1842.

3 BEDROOM BRICK
Shell, the wiring, board and well are in, large lot, 3 miles from city limits, full price $7,450 with $950 down, $60 per mo.
JIM WRIGHT, Realtor
345 Oakland Ave. FE 5-9441
Co-operative Real Estate Exchange

3 BEDROOM HOUSE TO BE moved. $850. FE 5-1455.

GI's ATTENTION
You and your kids will love this 2 bedrm home with large utility room on 90 ft. crnr. lot. Lake privileges on Middle Straits Lk. Has garage, too. Only $7500 with low GI down payment.
IMAGINE!!!
OPEN SUN. 1 TO 6
5 bedrm. frame home, 3 bedrms furnished. All rooms large. Autoheat. New auto. gas water heater. Lav. down Bath up. A real home for the large family. Terms to responsible buyer. 82 N. Johnson. Put this on your list to see.
HOME SITES
If you are going to build, we have a fine selection of lots. Some level, some rolling, some with lake privileges. From $900 up.
A. G. Elliott & Son
SUBURBAN OFFICE
NORTHWESTERN HWY. AT MIDDLEBELT
MA 6-2903 JO 4-6121

Family Special
4 Bedroom Rancher
Closein suburban location, attractive "Cedar Shake" exterior, full basement with automatic heat and hot water, attached garage. Wood burning fireplace in living room and recreation area, built in stove and oven, insulated, large lot. The whole family will love it, look today. Value priced at $16,000.00.

Close to Downtown
3 Bedroom family home near schools, church, with full basement, gas heat and automatic hot water, separate dining room, good big kitchen, 1½ car garage. Reasonable terms; get set for the fall school term by looking NOW

"BUD"
NICHOLIE
Real Estate and Insurance
49 Mt. Clemens St. FE 5-1201
Eve. Mr. Peterson FE 5-7206

WILLIAMS LAKE
Here is a home that you can be proud of and really live, located out of the smoke zone, in the ozone, at Williams Lake on large lot 100x200, not with lake privileges, 3 beautiful bedrooms with wardrobe closets, extra large living room with fireplace and recreation room for the children to play in, also has large 2 car attached garage, beautiful lawn with fenced in back yard and out door grill. Shown by appointment only, priced at $18,900, with $4,900 down.

MACEDAY LAKE
Over 200 foot of water frontage just a stone's throw off Maceday Lake. Breakwater is all in and a beautiful landscaping job, so you can find plenty of time to play. Home has 2 large bedrms., big paneled living room with natural fireplace, oil steam heat and water softener and extra large utility room. Lovely kitchen with a world of birch cuoboards. This home is in excellent condition and you may have 30 days possession. Priced at $18,000 with cash to a mortgage

F. C. Wood Co.
Corner Williams Lake Rd. & M59
OR 3-1235 Office Open 9-5.
After 5 call OR 3-2603

6 ROOM SHELL HOUSE ON Clarkston Rd. 2 large lots, shade trees, lake privileges, small down payment. FE 5-4379.

MY EQUITY IN A $6,000 MODern 3 room house with bath and ½ acre of land. 1184 Livingston Rd., Highland, Mich.

Birmingham
Central location. Well kept up home, very close to main business district, ideal for professional office or clinic. Call for additional information.

Close to Downtown
7 room brick house, 40x103 lot, zoned Commercial. Excellent business location. Can be used for both business & home. Call for information.

John K. Irwin
REALTOR
Since 1923
101½ N. Saginaw Street
Phone FE 5-9447 Eve. FE 2-1804

For Sale Houses 43

$495 DOWN
2 and 3 bedroom starter homes. Near Adams and Auburn Road. Lot 100x150. Well and Septic tank installed. No finance charge.
W. G. WHITCOMB REALTOR
FE 5-6572

FOR SALE EQUITY IN MODERN bedroom home, large corner lot, owner easing state. Phone OR 3-9068, OR FE 5-6290.

KNUDSEN

Four Family
Located on Orchard Lake Ave. 83' of commercial frontage. Has 14 rooms, 4 baths, steam heat, oil fired. Good condition. Good return at $16,800. Let us show this now.

Woodward Estates
Nearly new home, 2 bedrms. and bath first floor and large bedrm. up. Carpets and drapes included. Basement with gas fired F. W. A. heat. Terms.

WM. H. KNUDSEN
REALTOR
510 Pontiac State Bank Bldg.
Ph. FE 4-4516 Eve. FE 2-3285

Secluded Lake Front
3 Bedroom Bungalow
Quiet and restful, featuring separate dining room, plastic tile bath, copper plumbing, ample utility room, oil heat, insulated, storms and screens, well shaded yard. At only $2,000 down, don't miss it.

Modernistic Design
2 Level Income
A 2 family income in delightful suburban surroundings. Lake privileges on beautiful Maceday Lake. 3 rooms and bath each, separate entrances, fireplace in lower level, oil heat, automatic hot water, big deep lot. Offered at $11,750 with $2,900 down by appointment only. Make yours now.

"BUD"
NICHOLIE
Real Estate and Insurance
49 Mt. Clemens St. FE 5-1201
Eve. Mr. Meise. FE 5-8004

OPEN
3 Bedroom
Contemporary Home
$7450
Only
$800 Dn., Plus Mtg. Costs
Beautiful homes at this low, low price. Perimeter heat, automatic gas water heater. Full length picture window in the large 22 foot living room. Big roomy Youngstown kitchen with dining space. Large lots, near school, bus and stores. Directions, take north Perry to Robinwood, turn right 1½ blocks to model.
Open Sat. and Sun. 1 to 6 P.M.
GILES REALTY CO.
92 W. Huron FE 5-6175

BROWN

$1,395 – Brand new 2 bedroom house with exterior all completed, full basement, laundry trays, full bath, well, septic, wired automatic hot water kitchen sink and all interior studding. Priced at only $7,395. Lake privileges. Excellent construction.

WEST SIDE BRICK INCOME – 6 rooms, 3 bedrooms each side. Separate basements. New reduced price $23,500. This will pay for itself. Terms can be arranged. Call Mrs. Hoyt, FE 2-9840 for particulars.

$7,300 – Full price, 4 bedroom home nicely decorated. Plastic tile bath, terms you can afford.

$2,000 down – 2 bedroom home, large living room, carpeted. Attached garage. Large lot. Lake privileges.

$2,000 down – 3 large room home overlooking the lake. Full bath, auto. furn. Large lot. See this one.

UNION LAKE FRONT – 3 bedrooms, extra large living room, cut stone fireplace, full basement, ample bathing facilities. Stone fireplace in basement. Tunnel from basement to beach. Call Mrs. Hoyt, FE 2-9840.

L. H. BROWN, Realtor
1362 W. Huron FE 2-4810
Member Co-op. Real Estate Exch.

TRIPP

Estate Neighborhood
Beautiful surroundings – most attractive 1 story frame. Living room has natural fireplace, built-in book shelves—outdoor living room adjoins. Kitchen is located between dining room and family room. 3 bedrooms, 1½ baths. Basement with new gas furnace and water softener completes the inside story. If you are looking for a home that combines comfort, beauty and low maintenance cost—you will want to see this. Full price: $25,000—terms. Phone for appointment.

North Suburban
Short drive to Pontiac. Sparkling white, 1½ story home situated on beautiful rounds with large shade trees. Interior beautifully decorated throughout. 2 car garage. Stream flows nearby. Full price: $12,500—$2,000 down. Extra acreage available. Phone for appointment.

Leslie R. Tripp, Realtor
Open Evenings
22 W. Lawrence Street
FE 5-8131 or FE 5-2859

11 SHADE TREES
IMMEDIATE POSSESSION
Surrounding a beautiful country home completely modern, owned by an executive. All rooms exceptionally large. Ideal living for a large family. Kitchen 12x18, living room 18x23 with all other rooms in proportion. More than an acre of land, 2 car garage.
$16,500
$3,000 DOWN

IMMEDIATE POSSESSION
Owner transferred. Three bedroom, 2 story colonial with double lot, private beach privileges, gas heat, well shaded paved street, 2 car garage, city sewer and water. In excellent condition.
$14,200
$3,000 DOWN

BRICK BUNGALOW
Nearly new 2 bedroom home with expansion attic, subdivision beach privileges, gas heat, city sewer and water. Sylvan Village. Close to schools. Paved street.
$13,900
TERMS

ON FISHING LAKE
Beautifully landscaped home with frontage on lake. Two story frame in good condition. Three bedrms, stoker heat, and 2 baths.
$14,600
$3,500 DOWN

SYLVAN
2363 Orchard Lake Rd.
FE 3-9418
Co-operative Real Estate Exchange

For Sale Houses 43

ANNETT
OFFERS

Immediate Possession
4½ rooms and bath bungalow only 3 years old. Utility room, oil heat, laundry tubs, storms and screens, lot 80x200. School bus. $8900, $900 down.

2 Family—West Side
4 rooms and bath down, enclosed porch, 2 bedrooms. 3½ rooms and bath up, furnished, separate entrances. Basement, oil furnace, lot 100x150. Now showing $168 per month income. $12,500, terms.

West Side Income
2 family consisting of 5 rooms and bath each, oil heat, 2 car garage, lot 50x150. 1 block from school, 2 blocks from bus. $13,650, $3000 down.

Birmingham Brick
In good residential section, cream colored brick. Living room with fireplace, dining room, 2 bedrooms, tile bath, and kitchen on first floor. Large dormitory type room and abundance of closet space on second. Practically new gas furnace. Garage. Vacant. $15,750, terms.

Lake Front
Large attractive year round home situated on beautifully landscaped 90 foot lake front lot. Living room 15x30, natural fireplace, dining room, kitchen, 1 bedroom, bath, and sun room with Jalousie windows overlooking lake. 2 bedrooms and bath on second. Extra large basement, natural fireplace, and space for 15x30 recreation room. Oil AC furnace, storms and screens. $27,500, $10,000 down.

Rochester
Beautiful new 8 room home on 1st floor. Carpeted living room in mahogany, large stone fireplace, dining room, kitchen and activities room in mahogany, maid's room, 4 bedrooms, 3 baths, Thermo door range and oven, garbage disposal, Anderson windows, all copper plumbing. Full basement with 2 car garage, automatic oil heat, 12 fruit trees. $37,500.

OPEN SUNDAY
3-5 P.M.
3675 Ward Pointe Drive
Brick and frame home with view of lake from every window. 75 foot frontage. Living room with fireplace, dining room, screened terrace, 4 good sized bedrooms, plus a library, 2 ceramic tile baths, lavatory, utility room, hot water radiant heat, oil fired, attached 2 car garage. Near parochial and public schools. Reasonably priced at $36,500 terms. Directions: Off Orchard Lake Road, 1 long block North of Commerce Road, turn West. See Open sign.

4171 Woodlawn—
Drayton Woods
New ranch home with brick and aluminum siding, 3 bedrooms, fireplace, tile bath and labatory. Basement, large recreation space with fireplace, attached 2 car garage, lot 120x157 with trees, $22,900 terms. Directions: Turn West on Hatchery Road off M-10, left on Saginaw Trail to Oakdale, 2 blocks on Oakdale turn left on Woodlawn, 1st house on right. See Open sign.

Roy Annett, Inc.
REALTORS
28 E. Huron FE 5-7193
Open Evenings and Sunday 1-4

GAYLORD

EAST SIDE
Excellent three bedroom home. An inspection of this home will sell you. Full basement, cove ceilings and picture windows, 1½ car garage. Gas heat. So much for $14,200.

BALDWIN SCHOOL DISTRICT
Income home, 4 rooms for owner down and three rooms & bath up. Basement paved street. Quick possession. Only $6,676. Terms.

SPANISH MODERN
Attractive home, three nice bedrooms and it has a dining room. Gas heat. Lots of shade trees on a corner lot. Don't miss seeing this. Only $12,700.

LAKE ORION
Above average home. Master bedroom & lavatory on 1st. floor. Two bedrooms, full bath on second floor. Excellent kitchen, enclosed screened porch, garage, paved street. Let us show you this today, $12,600. Call MY 2-2821.

LAWRENCE W.
GAYLORD
Co-operative Real Estate Exchange

YOUNG

OPEN 12:00 TO 8:00 DAILY
17 RUTGERS ST.
Outstanding 2 bedrm. homes featuring plastered walls, oak floors, Luxaire furnace, fully insulated. Large picture window. There are values here at only $7,350 with $700 down, $49 per month including taxes and insurance. See them today, out Baldwin Ave., to water tower. Left on Rutgers to open sign.

3 BEDROOM BRICK
Every feature in this 6 room brick shows perfection, plastered walls, oak floors, 15x28 living room, master bedroom 12x20, overall size of this home 61x66, 1½ baths, overlooking lovely golf course. Lake privileges on Lower Straits Lake. The price of $35,000 will amaze you. There is a lot of home here for the price. Shown by appointment.

4 ACRES
2 bedroom home with full basement, stoker heat, 3 acres of lovely timber. One acre of extra nice garden plot at the amazing price of $6,950 with a substantial down payment required. In the Clarkston area. See this one today.

Russell Young
REALTOR
412 W. Huron FE 4-4525
Open Eves. 'til 8—Sun. FE 4-9612

OPEN
SUN. 2 TO 5
3170 Frembes, out Dixie Hwy. to Drayton Plains new business section, turn right at stop light to house, 2 bedroom bungalow with brick and paneled front, very cute and attractive, close to shopping area.

WANT A NEW HOME?
Check our plans and prices, models to inspect for workmanship, built on your favorite lot or one of ours. We arrange financing, choose what you want.

SMALL FARM
Large 3 bedroom home nearly new, with full basement, partitioned into rooms could be used for apt. Also has 2 other homes on it that could be used for rentals, good barn and many other features. Full price $16,500 with $2,000 down and $90 per month.

George R. Irwin
Real Estate 269 Baldwin Ave.
FE 5-0101; If no ans. FE 2-8544
Co-operative Real Estate Exchange

MODEST MAIDENS by Jay Alan



"Vitamin pills did me a lot of good . . . I married the druggist that sold them to me!"

For Sale Houses 43

ATTENTION
Here are 2 very good buys.
A lovely well constructed modern home. Ideal for honeymooners or couples who are retiring. This Cape Cod modern bungalow is a well house. Large activity room attached garage, nicely landscaped lot. Lake privileges. Only $8500 with $1500 down.

Modern 2 bedroom nearly new. Utility room, large screened porch, oil furnace, water frontage, school bus by door. Unbelievable price of $5,000 cash.
See these before you buy.

Many other good buys in all kinds of real estate.
Dorothy Snyder Lavender
REALTOR
3140 W. Huron
FE 2-4411 or EM 3-3303

RESTVIEW HOMES INC. LOW FHA terms. 862 Emerson. FE 4-9356.

ST. JOSEPH AREA
Newly decorated, 2 bedrooms, large living room, kitchen, dinette, tiled bath. Gas heat & hot water. Recreation room, bar, toilet, washroom, stove in basement. Many built-in features. Really must be seen. Low down payment. 201 Fulton St. FE 4-3819 after 5 p.m.

CUSTOM BUILT TWO BEDROOM shell home. Full basement dividers, wall. 1732 Paulson St. Pontiac. OR 3-2339.

For Colored Families
Beautiful 2 bedroom with unfinished second floor. Oak floors, painted walls, full basement, gas heat, nice location, paved street. Will trade. Priced to sell on terms. For information call Mrs. Spears FE 5-8963.
RUSSELL A. NOTT
170 W. Pike FE 4-5908

LAKE ORION
12½ acres new 3 bedroom ranch home, oil hot water furnace, insulated. $3,500 down.
WALTER GREEN
REALTOR
66 Park Blvd. OR 3-2421

NEW BRICK HOME, BEDROOM, full basement with large lot. 2340 Indianwood Rd., Lk. Orion.

WILLIAMS LAKE
Just a few feet from beautiful Williams Lake we have a cute 2 bedroom bungalow with gleaming oak floors, full basement, modern kitchen, on level dry lot. Lake privileges at a sandy beach lot only a few steps from the front door. Priced at $10,800.00 cash to mortgage.

UNION LAKE
Level lake privilege lot, 60' x 100'. Priced at $850.00.

WM. A.
KENNEDY
REALTOR
OPEN EVENINGS 'TIL 8
3097 W. Huron FE 4-3569

COTTAGE ON YEAR AROUND home, 754 Highland Drive, Bunny Run Subdivision Lake Orion. MY 2-3656. $4,800 cash.

NEW 4 ROOMS AND BATH, EAST side, White only, $7200. FE 4-6223.

FOR SALE BY OWNER
3 bedroom brick home with family activities room, 2 car garage, fenced back yard on corner lot. Conveniently located in Plymouth at 1120 West Maple. $26,500. For appointment call Plymouth 3081W. Mrs. Earle Lewis.

BRICK RANCH DOUBLE GARage. Two years old. 100 x 250 fenced lot. Garden, berries, fruit trees. City conveniences, unlimited water, paved stret. Owner. FE 5-1635.

$500 DOWN
Located near Fisher Body plant off Kennett Rd. Now vacant 4 room and bath bungalow with utility room. Needs decorating and a little fixing up. 1½ car garage with overhead door. Nice lot with fruit trees. Payments $55 monthly.
R. D. RILEY, BROKER
FE 4-1151 or FE 7-0986

4 BEDROOMS IN DRAYTON Plains. 1 block from school, church store and bus line. Full basement, oil heat, 2 fireplaces, large lot. $16,000. Reasonable down payment to right party. OR 3-7669.

MODERN 4 BEDROOMS, 2 AND bath down 2 up. Full basement, 1 car garage. Paved street, priced at $8,000 to settle estate. FE 5-2443.

NEAR PONTIAC MOTORS. 2 BEDroom bungalow. Attached garage, full basement, 3 lots, beautifully landscaped. $11,500. $2,500 down. P. T. SMITH, Realtor
1536 E. Auburn, Rochester OL 6-1226

OPEN
SUNDAY
2 to 8:30 P.M.
2251 HIGHFIELD
DRAYTON WOODS
New, lovely brick ranch home. It is a very lovely home. Only $3500 down and $125 per month.

OPEN
SUNDAY
2 to 8:30 P.M.
4001 SAGINAW TRAIL
DRAYTON WOODS
4 bedrooms and 1½ baths, fireplace, almost an acre and beautifully landscaped. Owner is transferred. It's a steal for $14,500.

OPEN
SUNDAY
2 to 8:30 P.M.
2371 SYLVAN LAKE RD.
½ BLOCK FROM DIXIE HWY.
A new 3 bedroom ranch house with 2 fireplaces, 1 in the basement. See it today, you will not be sorry.

OPEN
SUNDAY
2 to 8:30 P.M.
KEMPF ST.
4 BLOCKS NORTH OF WALTON BLVD. ON SASHABAW RD.
A wonderful starter home. $650 down. Priced at $6300.
CHAPIN-BIGELOW
BROKERS & BUILDERS
3111 Orchard Lk. Rd.
FE 8-1131 or FE 3-8845

For Sale Houses 43

OXFORD HOMES
5 rooms consisting of living room, kitchen, 2 bedrooms, part bath and storage room. Part basement. Good condition. Price $6,600, terms.

Comfortable 8 room home with two bedrooms and part bath down, 2 bedrooms, full bath up. Gas furnace. Price $10,500.
MEAGHER REAL ESTATE
Oxford, Mich. OA 8-3122

ALL MODERN HOME, $4,995. Near Dodge Park, $400 down, $40 month. FE 5-5784 after 5 p.m.

MOVING—QUALITY FURNITURE. Phone evenings, MA 5-0721.

3 BEDROOM RANCH HOME. Breezeway and 2 car garage, many fine features with lake privileges. EM 3-2254.

AUBURN AVE.
3 bedroom home with 1¼ acres garden soil. Needs work, but look only $4950 with $1250 down!
EAST
Off S. Blvd. New 2 bedroom home. Large lot $7350 with $1350 down.
CUCKLER REALTY
236 N. Saginaw FE 4-4091

BUILD NOW
In our well restricted Waterford Hill Estates, estimates freely given from our plans or yours $1,500 up.
HERBERT C. DAVIS
4924 Pontiac Lake Rd.

ST. MIKE'S
Immaculate 5 room bungalow, aluminum siding, glassed in knotty pine porch, full basement, gas heat, two car garage, $10,500, terms.
R. J. VALUET, Realtor
345 Oakland PE 5-0693
Co-operative Real Estate Exchange
Open 9:30 till 8:30

COLORED GI
$850 down handles lovely 3 bedroom full basement landscaped and fenced back yard, quick possession. Call FE 5-9441.

LAKE ORION
Ranch type home 4 rooms and bath. Attached Pine Paneled breezeway and garage. Oil furnace. Cut stone fireplace. Corner lot. Lake Privileges. Price $8950. Terms. No brokers. OA 8-2192.

INCOME, 3 ROOMS AND BATH, upper furnished, 4 rooms down vacant. Gas heat and carpet $2,000 down. Call Mr. Haas FE 5-8126.

A Home of Your Oown
BRAND NEW RANCH
Three bedrooms, large landscaped yard (the lawn is in), cedar siding, picture window, ready for the new owners. Priced $19,500, with $1,500 down and $75 monthly. Get the details today.

ANOTHER NEW ONE
Two bedrooms and one $8350 with $1,000 down and $65 monthly. Know about this one today. Quick possession.

$00 DOWN
Completed exterior 22x40 shell house. Makes 3 bedrooms, partition studding only on inside. See these properties Now – TODAY at 97 E. Astor St. or 560 Michigan.

$350 DOWN.
Almost finished 2 bedroom frame on rear Union Lake. Fenced yard. Not too much left to do. Immediate possession.

SEMI-FINISHED – LOW TERMS
Your choice of seven different properties, 2 bedroom frame or 3 bedrooms with or without basement. Complete exterior insulation, interior walls, floors, electric, rough plumbing, including sub and well already in.

WE BUY LAND CONTRACTS
NICHOLIE & HARGER
Open 9:30 to 8:30
53 W. Huron St. Ph. FE 5-8183

NEW G.I. HOMES
3 BEDROOM BUNGALOWS
FULL BASEMENTS
Do not fail to inquire into these beautiful homes with five per cent down for G. I. We would consider equities toward down payments. Homes are to be located off Joslyn on lots approximately 50x156, spacious, lovely livable homes throughout. Select oak floors, beautiful kitchens and tile baths. Three dandy bedrooms each.

VACANT BUNGALOW $6,850
$875 DOWN
Large four room modern home with cabinet sink, automatic hot water and heat and oak floors. Located west suburban on large lot.

WALLED LAKE
VACANT BUNGALOW
Attractive grey shingle bungalow with aluminum storm windows and screens, large, fenced lot. 2 bedrooms and excellent surrounding homes. $6,350 on terms or will trade.

SIX LOVELY ROOMS
OWNER TRANSFERRED
Attractive frame home situated on nice corner lot 55x110 with 2 car garage. Paved street. One bedroom and full bath down and 2 bedrms. and half bath up. Fireplace, full dining room, kitchen with eating space, beautiful basement with asphalt tile floor and oil a.c. heat. $12,975.

WE SELL – WE TRADE
DORRIS & SON
REALTORS FE 4-1557
752 W. Huron St.
Co-operative Real Estate Exchange

OPEN
SUNDAY 2-5
265 RIVARD — Drive out Elizabeth Lake Rd. past Crescent Lake to open sign. New FHA bungalow, full bath, painted walls, electric water heater. Lake privileges. Terrific value at $7400, $750 down plus FHA cost. Only $40 per month includes taxes and insurance.

RAY O'NEIL, Realtor
75 W. Huron. Open 9-9
Phone FE 3-7103 or FE 8-0231
Co-operative Real Estate Exchange

For Sale Houses 43

5 ROOMS ON LINCOLN, 9 ROOMS on Franklin Blvd. Several good 2 families. Income for colored. Several other good buys for colored. P. W. Dinnan & Son, 66 W. Huron St.

PERRY PARK
2 bedrooms. Large living room, fireplace, kitchen dinette, full bath, automatic heating plant. On a beautiful shaded lot. Price, $7,950, terms.

CLOSE IN
3 bedrooms. Living room, kitchen, bath, full basement and new gas heating plant. Price, $7,950, terms.
For information call Perry C. Griggs, FE 4-5893.
RUSSELL A. NOTT, REALTOR
170 E. Pike FE 4-5908

AIRPORT AREA
5 room bungalow, unfinished attic, full basement, 2 car garage, fruit trees, raspberries, strawberries. Lot 100x300. $7,825. $1,950 down, $63 month.

15 ACRES
ROCHESTER RD.
Large farm house, 6 bedrooms, natural fireplace, good soil, all tillable, small orchard, several out buildings, $16,500, terms.

RIDGEWAY
975 Baldwin FE 4-6203
Co-operative Real Estate Exchange

WILL TRADE 3 BEDROOM HOME FOR BEDROOM HOME
1954 Suburban home with 3 bedrooms, full bath, automatic oil furnace, 1½ car garage. Just off Walton Blvd. on large lot, 60x130 ft. Owner needs a smaller home in good neighborhood.
GIROUX & FRANKS
GENERAL REAL ESTATE
4395 Dixie Hwy. OR 3-9701
Open until 8—Sun. 1 to 5 p.m.

YEAR ROUND HOME, 2 ROOMS and bath. Garage. Extra lot. Pontiac Lake. Good buy for cash. OP 3-5023.

IDEAL WEST SIDE LOCATION, 6 room modern bungalow. Wall-to-wall carpeting in large living room and dining room. Fireplace. Closed back porch. Screened front porch. Gas heat. Shower and stool in basement. Garage. Lovely shaded and fenced yard. $12,600, terms.

Near Wisner School, 5-room bungalow. Finished upstairs. Oak floors. Newly decorated. Can be bought with or without furniture. Quick possession.

Income house, small houses, east side, West side and near Baldwin Ave. Priced to sell. Act quickly. Rose McLarty, FE 2-2162, FE 5-2573.

GI 3 BEDROOM HOMES, $350 DOWN. PERRY AND KETTERING. HANNAN LI 4-4900.

NEW MODERN HOME FOR SALE
314 W. Clarkston, Lk. Orion. Half mile off M24. 2 bedroom, closet in each. Bath complete, extra large linen closet. Utility room. 52 gal. electric hot water heater. 56 ft. deep well. Kitchen complete, wired for electric range, living room 14 by 18, large picture window. Vestibule with clothes closet 7x5. Lot 60x140. House double-constructed. Hardwood floors throughout. Insulated. Price is $9,000, $1,000 down or more. Payments $75 or more. James Sheldon 4 N. Broadway, Lk. Orion. Phone MY 2-9391.

IT'S YOUR LIFE
And you'll enjoy living in BEAUTIFUL SYLVAN MANOR
3 AND 4 BEDROOMS
FULL FACE BRICK
2 BATHS
ONLY
$14,350
Complete price including 75'x150' lot
AS LOW AS
$65
Per Month
Plus taxes and insurance.
Compare these other features:
SOLID DRIVE CARPORT
NEAR SCHOOLS
NEW SHOPPING CENTER
Located in lovely lake area.
Exhibit Home
SQUARE LAKE AND MIDDLEBELT RD.
Near Orchard Lake Rd.
Northwood
Organization Inc.
Phone FEderal 4-6191

FOR COLORED
2 bedroom home. Tile bath, well-planned kitchen and dinette, large knotty pine recreation room and bar. New gas furnace and Gasinator. Aluminum siding on house and garage. Nicely landscaped. Call after 5 FE 2-7658.

4 ROOM HOUSE AND 3 ACRES of land. 3475 Shimmons Rd. FE 5-1931.

MARSHALL STREET
Large and comfortable single family home. Oil heat, new kitchen, tastefully decorated throughout. Enclosed front porch. Only $3,000 down.
R. J. VALUET, Realtor
345 Oakland Ave. FE 5-0693
Co-operative Real Estate Exchange
Open Evenings

JAMES K. BLVD.
Lake and park privileges. Dandy 22 ft. recreation room in this very attractive brick 1½ story bungalow. Spacious living room, modern dinette and streamlined kitchen. Ceramic tile bath. Oil heat, of course 1½ car garage and extra large lot. $17,900. PHONE FOR SHOWING.

WEBSTER SCHOOL DISTRICT
$13,800 – 3 BEDROOMS
Dandy location on Osceola Drive. A wonderful home with 5 large rooms and tile bath on first floor. Vestibule entrance. Modern cabinets in the streamlined kitchen. Attractive breakfast nook too. 18 ft. bedroom on second floor plus several storage closets. Recreation room in the painted basement, gas heat. Paved drive to 2 car garage. Almost immediate possession! CALL RIGHT NOW!

LAKE PRIVILEGES
TOP NOTCH for several reasons! Perfect condition all thru. Extra large living room, separate dinette and modern kitchen which have a front lawn view. Tile bath and 1 bedroom down. Extra large bedroom up with an abundance of closets. Painted basement, gas heat. Fenced rear lawn, beautiful too! 1½ car garage. SYLVAN LAKE PRIVILEGES, $13,500, terms. SEE IT TODAY!

HUMPHRIES
REALTOR FE 2-0474
83 N. Telegraph Open Evenings
Co-Operative Real Estate Exchange

MYERS
4 BR. BRICK RANCH HOME
2 baths, large liv. rm., new carpeting, 2 fireplaces, rec. rm. Many additional features of high value. Highly restricted area on private lake. $41,900. See it!

EXCEPTIONAL SACRIFICE
3 bedrm., 1 dn. Attractive home with too many valuable features to mention here. Basement so complete income possibility. Near schools, stores and bus. By appt.

OWNER LEAVING STATE
Modern 2 bedrm., den, liv. rm and kitchen. One year old. $1300 down to GI mtg.
CECIL H. MYERS
FE 4-4975
Real Estate Mortgage Ins.

3 BEDROOM RANCH, FULL BASEment. Attached garage. Lake privileges on Huntoon Lake. Low down payment. OR 3-2802 or FE 2-7557.

For Sale Houses 43

CHARLES

EXCELLENT EDITH STREET HOME. Only $9775 with reasonable down payment. Quick possession. 5 neat rooms, bath, fireplace, basement garage, oil a.c. heat. 52 gal. electric hot water. We think you'll like this well-built home. Call today.

UNUSUAL!! Nice 6 room bungalow. Garage and 18 x 28 brick building intended for recreation room, but fine for hobby shop. Lot 82 x 200. A steal at $9,975 with reasonable down payment.

$1,000 DOWN!! Here is a dandy 4 room, oak floored, bungalow. 24 x 30, new in '50. Full bath, basement, furnace auto. gas hot water, fenced rear yard. Total $7,774. This should sell quickly at these terms. Phone promptly or somebody else will be the lucky new owner.
B. D. CHARLES, Realtor
FE 4-0521

Salesmen's home phones:
FE 5-6878 OR 3-2372
1717 S. Telegraph Rd. Open Eves.
Co-operative Real Estate Exchange

BY OWNER MODERN COUNTRY home. One acre all kinds of fruit. No realtor. 2885 Leach Rd.

ON CEDARDALE
3 bedroom bungalow. All newly decorated. 2 extra lots optional. FHA financed. Offered for less than the price of replacement at only $12,000 without extra lots. Terms. This one is really nice. Call for appointment.
WILLIS M. BREWER
55 N. PARKE
FE 4-5181 EM 3-4898

OWNER SACRIFICE FOR QUICK SALE. 2 bedroom cinder block, modern ranch type home, large landscaped lot built in kitchen cabinets, tile bath and kitchen, carpet, oil circulator and Venetian blinds, unfinished breezeway, utility and garage. 447 Kenilworth Ave. Ph. Flint CE 9-0852.

7 LARGE ROOMS 2 BATHS 2 lots double garage. Excellent income. Reasonable. Owner. 193 Bondale.

NOTHING DOWN
Will build 3 bedroom house with basement on your lot, unfinished interior, small down payment will build 1 bedroom. Also will build on my lots. OR 3-2837.

3 BEDROOM BRICK RANCH type. Near lake. Lot 200x150. OR 3-4159 no realtors.

TO BUY, TO SELL, REALTOR Partridge is the "bird" to see.

MORE
FOR THE
MONEY
We welcome your inspection of these better constructed homes all in convenient locations. Priced right on reasonable terms.
WATKINS LAKE AREA
New ranch home. Pleasing to the eye and so easy to care for. Lovely living room 12x20, carpeted. Bedrooms are 12 x 12 and 12 x 11. Has spacious utility room with separate shower. Fully insulated, screens and storms, garage. A truly remarkable home. $2,000 down and monthly payments can be as low as $75.
WILLIAMS LAKE AREA
Directly across from fine private beach. The buy of the week is this solid exceptionally well built masonry home. Enjoy the lake breeze and fine view from lovely living room. Has natural fireplace, and dining ell. Well-arranged kitchen. 2 bedrooms with closet space. Hardwood floors, plastered walls and a full 11 block basement. Immediate possession. Only $2,000 down, balance $75 per month.
COMMERCE AREA
Compact well built masonry home has living room, kitchen, 1 large bedroom and utility. 100 ft. lot. Only $1,000 down. Balance $75 per month.
EMBREE & GREGG
1565 Union Lake Rd. EM 3-4393
Union Lake Village

BY OWNER
3 bedroom home, large rooms. Handy kitchen. Full basement. Gas heat. Nice shaded lot on corner. Full price $10,900. $3,000 down or would make good income. Can be seen by appointment, mornings only. Call FE 2-8634 or FE 4-1177.

2 BEDROOM MODERN HOME. Privileges on Union Lake. $1,000 down. OR 3-2070 after 6 or weekends.

LAKE HOME, 4 ROOMS AND bath. Full basement. Modern. By owner. Norbert Wudarcki, 550 Garland. Bus Eagle Lake Ortonville.

JACK
LOVELAND
188 Cass Lake Rd. Keego Harbor
FE 2-4875 FE 4-1661

Drayton Plains
This lovely 5 room, 1 story, 3 bedroom frame bungalow with attached breezeway, 1½ car garage living and dining area 12x18. Modern kitchen 9x10. All tiled 3 piece bath and shower on a lovely landscaped lot. Priced at $11,500 with $3,500 down.

Drayton Plains
This is it, this lovely 6 room, 1 story, 3 bedroom home on the edge of Drayton Woods with large living and dining area. All tiled 3 piece bath and shower, large modern kitchen, automatic oil forced heat, 52 gal. electric hot water heater with 12x16 glassed in front porch. Priced at only $11,200 with $2,000 down.

Near Watkins Lake
This lovely 6 room, 1 story, 3 bedroom ranch type home with automatic oil forced air heat. Oak floors, 52 gal. electric hot water heater. 8x15 utility room on a lovely landscaped 100x150 lot with lots of shade and garden space. Priced to sell for $8500 with $1000 down.

OPEN
3 Bedroom
This lovely 5 room, 1 story ranch type home with attached 1½ car garage. Living room 14x18, modern kitchen 12x12 with ventilating fan, lots of cupboard space, master bedroom 12x15. Other bedrooms 11x13 and 11x11. Plastered walls, coved ceilings, select oak floors, planter boxes inside and out completely redecorated. This is a new home built in 1955. Priced to sell $14,750 with $5,750 down.

LADD'S, Inc.
4286 Dixie Hwy. Drayton Plains
OR 3-2361—Open Sundays
3196 Pontiac Lake Rd.
FE 2-0207 M24
Lapeer Rd. or
FE 4-7609

WILLIAMS LAKE, 3 BEDROOM home 1 block from lake. Large screened porch. Oil furnace & water heater. $7550. Terms.

PERRY PARK 2 Bedroom home close to school & bus. Bath, furnace, storms, screen and venetian

For Sale Houses 43

3 BEDROOM HOUSE PARTIALLY furnished Lake privileges. Boat included $3 500. MA 5-2951 after 7:30.

$300 DOWN
New 2 bedroom home with basement. Unfinished interior. $54. a month. OR 3-2837.

WHITE BROS.
WEST SIDE CITY

Here is one of those good west side locations. A good 6 room 2 bedroom home with automatic oil heat, oak floors, full basement, screened in porch, nice garage and a yard with plenty of shade. $10,900 with $2400 down.

$750 DOWN

Full price, $6750, rooms, full basement, automatic oil heat, new electric hot water heater, lake privelezes on Mandin and Round Lake. A real deal. Call now.

Donaldson SCHOOL

4 rooms, large living room with wall to wall carpeting. Fireplace large kitchen, full basement, automatic oil heat, located on corner lot. It won't last at just $10,900 with terms.

LOTUS LAKEFRONT

5 rooms, full basement, stoker heat, brick fireplace. Well worth the money. Only $8800 with terms.

SEE WHITE BROS.
HATCHERY RD.

6 rooms, 3 bedrooms, large living room with wall to wall carpeting and briar stone fireplace. Many more features too numerous to mention in this ad. Just $13,950 with $2800 down.

HOUSE AND 38 ACRES

7 miles south of Pontiac. Call for particulars.

$1500 DOWN

Near Drayton, 3 bedrooms, large living room, tile bath and large utility room with automatic oil heat and electric hot water heater. A good buy at $10,950. Hurry.

CLARKSTON

Here is a new rambling brick ranch home. Plastered wall, oak floors 1¼ bath, extra large rooms throughout, brick fireplace and attached garage. Nothing like it. Call now.

SEE WHITE BROS.
$1200 DOWN

2 bedroom house. Less than 1 yr. old. Storms and screens. In A-1 shape throughout.

DRAYTON PLAINS

6 room home on ½ acre. 3 bedrooms and full basement. A buy.

CLARKSTON

Is this it? 2 bedrooms. Fireplace metal awnings, complete with storms and screens, garage and full basement. Fruit trees and nice yard. Better hurry on this one.

WATERFORD

What a big house and this one sets on 1 acre lot with fruit trees and shrubbery galore. Featuring 3 bedrooms, dining room, sun porch, vestibule entrance to large living room. Also fireplace and 2 car garage.

LOTS AND ACREAGE

Also, for sale, F.H.A. and V.A. approved lots with black top streets and community water. Many acreage parcels for subdivision available. Always see White Bros.

WHITE BROS.

REALTORS
5660 Dixie Hwy.
Phone OR 3-1761 or OR 3-1769
OR 3-7118 or OR 3-2081

SOUTHEAST SUBURBAN
Lovely spacious 3 bedroom home, full size dining room basement, knotty pine recreation room, oil heat, dishwasher, carbage disposal, large lot.

TROY TOWNSHIP
3 bedroom cinder block house, garage. Large lot. $8,500. $1,500 down.

EAST SIDE
Ideal for retired couple. Living room, kitchen bedroom, basement, gas heat, garage, near bus and shopping center. $3,000 cash.

LAKEFRONT
3 bedroom year around home on Silver Lk. 70 ft. frontage, basement, oil heat. Cash to new mortgage.

ADAMS REALTY
349 Auburn Ave.
FE 4-3383 or OR 3-2436

For Sale Houses 43

6 ROOM RANCH HOME. FULL basement. Recreation room with bar. Lot 200x280. Auburn Hgts. Manor. $17,500 cash to mortgage. FE 5-0031.

BETWEEN ROCHESTER – UTICA. 3 bedroom brick, full basement, oil furnace, garage, 4 lots, trees, fruits. $13,500, terms.
P. T. SMITH, Realtor
1536 E. Auburn Rochester OL 6-1226

AT WHITE LAKE, 6 RM. HOUSE by owner auto. heat, 2 large lots, $6,750 full price. Down payment $1500. FE 4-4681 days, after 5 OR 3-1090.

WATKINS HILLS
The Finest in Suburban Living
BRICK RANCH HOMES
Priced From
$13,950.00
Financed by
F.H.A.–V.A.
Open Sunday 1-8 p.m.

To reach property: Drive out Dixie Highway (U. S. 10) to Watkins Lake road then left to Lakewood then right to model and subdivision.

WM. A.
KENNEDY
REALTOR
OPEN EVENINGS 'TIL 8
3097 W. Huron FE 4-3569

Delightful Ranch

This, you will say, is one of the most delightful newer ranch homes in the Williams Lake area. Sleek and long with attached garage, 23' living room panneled family room, 2 nice bedrooms and tiled bath; owner wants quick action as they must move to a dry climate. About $2,900 down on land contract or 10 per cent down to GI veterans. Better see this one today. Ph. FE 4-0498.

Newlyweds

You can move right into this furnished 3 room modern bungalow, overlooking Williams Lake and close to park and sand beach. Has knotty pine walls, fireplace and 2 screened porches. Price $9,500 about $2,000 down. Ph. FE 2-5662.

Long Lake Front

Just off Cooley Lake Rd. New 3 bedrm. bungalow, 24' living room, with ledgerock fireplace. Nice shade and beach. Price $14,500, terms. Ph. FE 2-1947.

JOHN
KINZLER
REALTOR
670 W. Huron St. Ph. FE 4-3525
If no answer phone FE 2-0839
Open 8:30 to 8:30 p.m.
Co-operative Real Estate Exchange

KENT
Established 1916

2-FAMILY with business frontage on Oakland Ave. Extra large lot, 10 rms. and 2 baths, full basement, furnace. Fenced yard several large shade trees, quick possession. $10,500 with $3,000 down.

BLOOMFIELD TWP. 4-rm. modern home on 2 lots. Gas heat, electric water heater, 2-car garage. Many kinds of shrubs and flowers. Two blocks to bus. $18,950 with $1,450 down.

ORCHARD LAKE AREA. Attractive 6-rm. 4-bedrm. ranch-style home with breezeway and garage. 123 ft. lot, beautifully landscaped and completely surrounded wit white picket fence. Oil heat. Only $13,500 with terms.

ONLY $950 DOWN. Near Waterford. 4 rms. and bath, oil heat, plastered walls, living rm. 12x18 ft. 100x183 ft. fenced lot. $6,950 total price.

FLOYD KENT, Realtor
24 W. Lawrence FE 5-6105
Open Eves.
Next to Consumers Power

Partridge
IS THE "BIRD" TO SEE

3 BEDROOMS

Well constructed 5 room & bath ranch home highlighted by the unusually styled living room with its large natural brick fireplace. 1½ car attached garage. $14,500 on terms.

INCOME—HOME

11 acres on paved road north of Pontiac with 5 room home plus $150 per month income from 3 other units. Only $5,000 dn.

WARD E. PARTRIDGE
REALTOR FE 2-8316
43 W. Huron St.

STOUT'S
BEST BUYS TODAY

RURAL LIVING

Located in Oxford on two acres of land this beautiful white frame home is the very symbol of friendliness. Living room, dining room, kitchen, breakfast nook, two bedrooms and full basement with automatic oil furnace. Decorated in modern taste, this one will really surprise you. And it can be bought for less than $12,000.

CHEAPER THAN RENT

$500 down will put you in this one. Two bedrooms, living and dining room, kitchen and bath, basement and oil floor furnace. Yes, this house is small but very comfortable for a couple and one child. Large lot, and located on the East side just off Auburn Ave. A top value and only $800 down.

LAKE ORION

One half block from the lake, this is a year around home. Four rooms, bath and utility with basement. Coal furnace, ot water heater, this one is in very fine condition. At $950 down you will look a long time to duplicate this best buy.

OPDYKE ROAD

Carpeted floors, large lot 60-216, nice neighborhood? Yes, but this is only incidental with this one. Four bedrooms and a down payment you can afford. That is what makes this one real attractive, $1,500 down.

Edw. M. Stout, Realtor
77 N. Saginaw St. Ph. FE 5-8165
Open Eve. 'til 8:30

For Sale Houses 43

OPEN
SUNDAY 2 to 4
480 INDIANSIDE DR.

Hillside ranch home, five large rooms (1,100 sq. ft.), lovely bathroom, large fireplace, attached garage. The kitchen is beautiful. Thermador stove and stainless steel sink. Situated on lot 279x254 ft., partly wooded.

Take M24 to Lake Orion, right on E. Flint St. to Miller Rd. to Indianside, turn left. Follow yellow arrow signs 2 miles out of Lake Orion.

LAWRENCE W.
GAYLORD
FE 4-9584 136 E. Pike St.

$500 DOWN 2 BEDROOMS. SHOWER Storm windows. Nice lot off Scott Lake Rd.
WALTER GREEN MY 2-5831

GATEWAYS to HAPPINESS
SELL OR TRADE

WEST SIDE PAVED STREET
Brick 3 family near Pontiac General Hospital and high school. 15 rooms 3 baths, and in A-1 condition. Full basement, new oil unit and landscaped lot 100x150 ft. Income of $275 per month. Offered at $34,500 with terms. YOU'LL LIKE THE LOCATION.

EAST SIDE

NEAR EASTERN JR. HIGH
Your family will love the planning of this 6 room and bath, 3 bedroom home with 1 bedroom down, 24 ft. living room and family sized dining room, full basement, oil heat, tubs, etc., storms and screens, landscaped lot 50x150 ft. Offered at $7,850. $2,000 down. BE FIRST.

HOME—HAPPINESS

ELIZABETH LAKE ESTATES
If you like golfing, boating and swimming plus an immaculate home, you'll love this 5 room, 2-bedroom semi-bungalow built in 1953 with two bedrooms and tile bath down, 28 ft. bedroom up, finished in knotty cedar. Carpets in living room and hall. Cornice boards, full basement space for recreation landscaped lot, 49x165 ft. with ½ car garage, paved drive. Offered at $14,750, terms. AN ATTRACTIVE HOME IN A BEAUTIFUL LOCATION.

To Buy—To Sell—To Trade
YOU BUY IT—WE'LL INSURE IT

MAHAN
REALTY CO., REALTORS
Open Eves. 'til 9; Sun. 10-4
Co-operative Real Estate Exchange
1075 W. Huron
FE 2-0263
NEXT DOOR TO BRANCH POST OFFICE

O'NEIL

WEST SUBURBAN—Attractive 2-bedroom modern bungalow. Oak floors, plastered walls, oil heat and attached garage. Located in clean quiet neighborhood on 80x200 lot. Priced to sell at $8,950.

G. I. RESALE—Neat, attractive 2-bedroom modern bungalow built in '52. Ash floors; tile bath; flush doors. Full basement with automatic oil heat and water softener. Situated on nicely landscaped lot. Has 2-car garage and full cement drive. Completely equipped with storms and screens. Priced at $11,750.

ST. BENEDICT AREA — near shopping center and bus. It is with pride we submit for your approval this 2-bedroom, 1 floor home. 24' living room and dining ell combination. Kitchen trimmed in natural pine. Tastefully decorated. Colored bath fixtures. And the yard is a show place! Wite board fence sets it off to perfection. Carpeting & complete room sash included at $1,500. FHA terms with about $3,000 down. You be first.

CONTEMPORARY LIVING — at its very best is promised in this really delightful 3-bedroom rancher. Its large living room with 1 complete wall of windows opens on a 30' screened patio. Fireplace? Certainly! The very finest of like new carpeting is included. Pine Lake Manor is the location. This is a home for the most discriminating buyer. By appointment, please.

RAY O'NEIL, Realtor
75 W. Huron Open 9-9
Phone FE 3-7103 or OR 3-1648
Co-operative Real Estate Exchange

Bateman
Franklin Village

For those of a substantial means who seek a home of distinction, a site of ¾ acre or more, an atmosphere of refinement and charm, here's the ideal location. You'll find every convenience and innovation mood, residential design included within its spacious floor plan, which includes 7 rooms, 3 baths, 2 fireplaces and hot water heat. Landscaped gardens and 2 car garage complete the facilities for gracious suburban living. $34,900 by appointment.

Lake Front Brick

Although it is only 5 minutes from downtown, it is as secluded as a country estate. This is an introduction to the most charming interior that boasts living room luxury. A cheery breakfast nook, just 2 steps from a kitchen that would delight the most exacting housewife. Unusually large bedrooms, and a host of other extraordinary features. In fact, no expense has been spared to make this one of the most impressive dwellings to be built in this exclusive section. And the price of $29,000 is just as attractive as the property. By Appointment.

Suburban Special

With over 1,600 sq. ft. of living area. Two fireplaces, ceramic tile bath, knotty pine paneling, aluminum storms and screens and excellent fenced yard for the kiddies. It's a steal at $15,500. Make us prove it.

Raskob Street

You may look without buying but don't buy without first looking at this perfect 5 room bungalow. Large living room, paneled nook, new furnace, 2 car garage, terrific value at $10,500. You be the judge. Compare it.

3 Bedroom Ranch

With 1½ car garage located within walking distance of downtown Drayton. Oil heat, aluminum storms and screens and a perfectly landscaped lot. A paved drive and fenced rear yard are included in the low, low price of only $10,200.

Princeton Street

Immaculate 5 room bungalow with tiled bath, oil heat, garage, 2 lots everything for the growing family, even an expansion attic. Only $1,950 down. Today's best value.

Kampsen
Realtors FE 4-0528
377 S. Telegraph Eves. & Sun.
Co-operative Real Estate Exchange

FUNNY BUSINESS by Hershberger

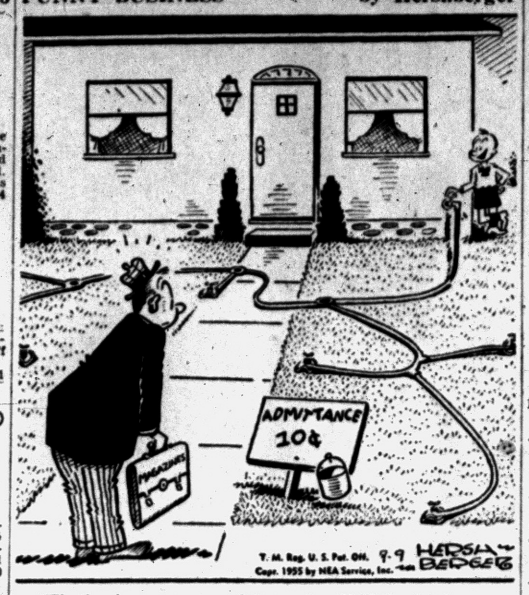

"That's cheap, compared to paying $1.50 for having your suit pressed!"

For Sale Houses 43

Templeton
LAKEFRONT

Modern year round home on beautiful Walters Lake. 2 bedrooms, large 30 ft. living room, basement, new oil furnace, nice white sand beach. Priced at $11,500 with terms. Can be seen Sun. Call OR 3-1708.

GI RESALE

3 bedrooms large carpeted living room, tiled kitchen and bath, forced air oil heat, new aluminum storm doors and screens, extra large lot nicely landscaped. Will sell equity for cash or take land contract.

K. L. Templeton, Realtor
2339 Orchard Lake Rd. FE 4-4563
After 6, if no ans., call FE 2-9502 or OR 3-1708.

OPEN SUN.
1 to 7

North of Crescent Lake off Elizabeth Lk. Rd. Clinton River Dr. corner of Hershey. Large new 3 bedroom bungalows, oak floors, painted walls, full basement, oil furnace, lake privileges. $11,400 to $12,400, terms.

PONTIAC REALTY
737 Baldwin FE 5-8275
OR 3-1235 Office Open 9-5
Corner Williams Lake Rd. & M59
After 5 ph. OR 3-2603

$525 DOWN
4 room house on the corner, situated in Keego Harbor. $2,790 CASH.
A 4 room house on 60 x 300 ft. lot, north of Pontiac.
CHAPIN-BIGELOW
BROKERS & BUILDERS
3111 Orchard Lk. Rd.
FE 8-1131 or FE 5-8845

GILES
For the Investor

2 houses on one lot with an income of $100 per month. The price? Only $7,950 and $1,500 down. See it now.

$1250 Down

4 room completely furnished home on a nice lot with plenty of shade, lawn all fenced. Also has 2 fruit trees. This won't last at only $4,750 full price. Call now.

$7450 Full Price

Unbelievable? That is what we said about it the first time we looked at this 3 bedroom contemporary home, with 22 foot living room that features a large full length picture window. Auto. oil perimeter heat, large Youngstown kitchen with dining area and many more attractive features. Down payment only $800 plus costs. Small monthly payments.

GILES REALTY CO.
92 W. Huron Open 9 till 9 FE 5-6175

OPEN Sun. 2-6

NEW FHA MODEL HOME
3 BEDROOMS with large living room and picture window, large kitchen with separate utility rm. and laundry trays. Auto hot water, oil forced air heat. Oak floors and large lots. Priced at $7,850 with only $1,300 down plus mortgage costs. Located at 451 Second St., west of Joslyn Ave.

$1250 DOWN

2 bedrooms with large living room, large dining room, oil heat, new siding, fenced yard, priced at only $4,950.

FOR COLORED

3 bedroom, large living room with fireplace, full basement, enclosed front porch for extra room, 1½ car garage, lot 120x125 ft. all fenced, 16 fruit trees, and 5 large shade trees, all this for only $3,000 down.

IVAN W.
SCHRAM
FE 5-5091 or FE 5-9471
If no answer ph. FE 5-9364
Open Evenings and Sundays
1111 Joslyn Cor. 3rd. REALTOR
Co-operative Real Estate Exchange

WEST SIDE
Close to schools, walking distance downtown, 5 room modern, neat & clean, oil heat, garage, $900 down.

PONTIAC MOTOR
Only $1,850 down, lovely 5 room modern, 2 exceptionally large bedrooms, well designed kitchen, oak floors, oil heat, garage.

SUBURBAN BUNGALOW
Located out of the city, on a lot 100x250 surrounded with beautiful lawns & trees. Delightful 5 room modern bungalow. 17x22 living room fully carpeted, 2 bedrooms, stairway to floored attic. Garage. You will love this home the minute you see it. $9,500.

COLONIAL HILLS
Executive from Baldwin Rubber or GMTC. Have us show you this beautiful brick ranch home with full basement, 32 ft. living room, newly carpeted, has ledgerock fireplace 3 bedrooms, tile bath, knotty pine recreation room with fireplace, 2 car garage, 2 acres of nice lawns and lovely trees.

Joseph F. Reisz
53½ W. Huron St. FE 2-0259
Sunday 1 to 5 p.m.

RENT IT FAST through Rent Ads! Room, house, apartment, anything—Want Ads give you ACTION. Dial FE 2-8181.

For Sale Houses 43

Birmingham
LAKEFRONT

HOLY NAME. A house for a large family—35 foot living room, beautiful 100 foot lot completely fenced, two full baths. Call for appointment to inspect this property. $18,900.

Benjamin and Stephens, Inc.
MIdwest 4-3232 JOrdan 4-5736
239 S. Woodward Birmingham
OPEN 9 A.M. TO 9 P.M.

CLARK

SUBURBAN HOME ON 1¾ ACRES. Beautiful corner lot with plenty of shade and shrubs, large garden spot. Ideal for large family. The home consists of 3 bedrooms, living room, dining room, kitchen, 3 pc. bath, front porch, basement, stoker fed furnace, 2 car garage, needs some repairs. $8,000 terms.

COUNTRY HOME WEST OF PONTIAC. Only $6,325 with $1,500 down. Modern 5 room home on large lot 100x391 feet. Features 2 bedrooms, full basement, furnace, water heater, wired for stove. A real value. Paved road.

CLARKSTON. This desirable masonry constructed home on 1 acre is just at the edge of the city. Features large living room with natural stone fireplace, kitchen with dining space, 2 large bedrooms, 4 pc. bath with tub and stall shower, oil forced air heat, a carport which could be converted to garage or additional rooms and many other desirable features. Priced right with terms.

EAST SUBURBAN. Large 5 room fully modern brick bungalow on over 1 acre of land. Living room 15x22 feet, 10½x12 ft. dining room, 10½x12 ft. kitchen, master bedroom 12x13 ft., second bedroom 11x12 feet select oak floors, painted walls over plaster, full basement, recreation room, oil forced air heat, electric water heater, wired for stove and many other outstanding features. Priced right with only $5,000 down. Call Mr. Philips FE 2-1371 on this ad.

OPEN SUNDAY 10 TO 6
CLARK REAL ESTATE
FE 4-6492 or FE 4-4813
1362 W. Huron Open Evenings
Co-operative Real Estate Exchange

For Sale Lake Prop. 44

ATTRACTIVE 2-BEDROOM HOUSE on Elizabeth Lake. FE 2-1293. By owner. Newly finished.

CEDAR ISLAND LAKE FRONT with 10 acres. Suitable for subdividing. 9906 Mandon. EM 3-6396. Owner.

3 MODERN COTTAGES ON BEAUtiful Cat Lake. Good fishing, bathing and boating. 5 miles north and east of Mayville. Ask for Woody.

MIDDLE STRAITS LAKES, 2 BEDroom new ranch. Fireplace, hot water heat, 70x200 ft. lot. $16,000. EM 3-3344.

LAKE ORION

Entire tree-covered island with modern furnished home. Has boat and dock; everything you need for fun in the sun. Includes lot on mainland for parking and sturdy foot bridge to island. Everything goes for $10,000, terms.

Lake Fronts On Saginaw Bay

Three modern lakefront summer homes located at Bay Port, Michigan. Excellent boating, bathing, and fishing. Only 98 miles north of Pontiac.

J. A. Taylor
REALTOR—INSURANCE
100 Oakland Ave. FE 4-2544
Open Eves. Free Parking

5 ROOMS 100 FT. LAKEFRONT. Broker. FE 5-3616.

ON ISLAND LAKE. BETWEEN Rose City and Mio. Just off Route 33. 125 ft. lake frontage. FE 5-5474.

ELIZABETH LAKE RD. 4845
TRI-LEVEL
OVERLOOKING LAKE

152 ft. of lake frontage, beautifully landscaped. Brick and frame with 3 bedrooms, exquisite carpeting, natural stone fireplace, dining room, up to the minute kitchen, radiant oil heat, recreation room and terrace, 2 car attached garage. Enjoy comfortable lake side living in this most complete home.

$28,000

OPEN SAT. AND SUN.
Telegraph to M59
to Elizabeth Lk. Rd.
Gorden Williamson Co.
KEnwood 3-3400 19180 Grand River

LARGE

4 bedroom deluxe cottage.

LARGE

Shaded lakefront lot. Suitable for year around living. May be had completely. Quick possession. Owner, EM 3-[illegible].

7 ROOM COTTAGE FURNISHED, screen porch, garage, beach and 3 boats $1,000 down, terms. Walled Lake, Market 4-2042. Private Owner.

A-1 INCOME

Something different will pay for itself in 8 years. White Lake 84 ft. frontage. Can't go wrong. Buy from owner. 3405 Duffield. MU 4-2293. M59 to Ormond.

7 ROOM COTTAGE WITH FRONT and back porch, screened, on Lobdell Lake, the other side of Linden. FE 2-4423 420 Lowell.

SALE OR TRADE: HOUSE AND lot on lake frontage at Crooked Lake, Clair County. FE 5-9336.

COTTAGE, LK. FRONT

Pontiac Lake, near Pontiac beach. 2549 Tackles Dr.

OWNER'S BEAUTIFUL MODERN lakefront, year around home. Brick. Split level. Excellent condition. Good beach. Must be seen to appreciate. Terms. EM 3-4556.

LAKE FRONT YEAR AROUND home. 1820 Lockwood Rd., Milford Mich 3 bedroom screened in porch basement, large lot, furnished. Go M59 to 1st road E. of Duck Lake road, turn North & take left fork. $15,800. $5,000 down. Will accept land contract or other property in trade.

For Sale Lake Prop. 44

7 ROOM YEAR ROUND LAKEfront home. Thoroughly insulated. Thermostat controlled oil furnace, stainless steel sink with Hotpoint electric dishwasher. On 2 lake lots. Fruit trees and small fruit. 1½ car garage. FM 3-5036.

41x127 LAKE FRONT ON WALters Lake. $2,200. FE 4-9192.

WHY PAY RENT FOR A SUMMER COTTAGE

When we can offer you a 2 bedroom year round double constructed? On canal with access to 5 of the best fishing lakes in Oakland County. About 10 miles north of Pontiac. Full price only $7500, with $1500 down.
WILLIS M. BREWER
55 N. Parke
FE 4-5181 EM 3-4898

Forest Lake Shores

In Bloomfield Twp. 2 level lakefront ranch home. 3 bedrooms. Den. 2 tile baths, finished recreation room. Extras. 1383 Club Dr. FE 5-1985.

FOREST LAKE BLOOMFIELD Township. 3 acres 1 acre woods. 120 ft. lake frontage. FE 5-1965.

YEAR AROUND HOME ON WILliams Lake. 5 room and bath, all knotty pine interior, hot water heat, garage, lake privileges. MA 5-4690.

For Sale Resort Prop. 44A

CABIN 18x20 NEAR SKIDWAY and Bush Lake and Rifle River. Good hunting and fishing. OR 3-6846.

Sale Suburban Prop. 45A

COLONIAL HOME WITH SMALL green house. FE 5-5923.

HOLLY RANCH 3 BEDROOM, 7 closets. Built in features 3 yrs. old. Call Walled Lake, MA 4-2294.

ROCHESTER

OPEN 2 TO 5 DAILY
3 bedroom brick with living room, dining room kitchen tiled bath and basement. A brand new home just completed. Price $18,900. Directions 1½ mi. north on the Orion Rd. of Twist Drill. Third house on Charles Ina Dr. See signs.

SMALL FARMS
Hilly parcels of good farm land 2 with Paint Creek running trough near Lake Orion. Priced low and small down payment. Call for appointment.

SHEPARD REAL ESTATE
Office cor. Adams & Tienken
OL 1-7511 OL 2-0891 MY 2-3581

ROCHESTER

3 rooms and bath Stewart-Warner automatic oil furnace, garage, chicken house built in 1946. Near village limits on ½ acre. Full price $7,400.

Good family home. 5 rooms and bath on first floor. 3 partially finished bedrooms on second floor, full basement. Located on 3 lots with lovely trees. Convenient to shopping and schools. Price only $9500 with terms.

Ranch style home 53 x 28; 4 good sized bedrooms, bath, large utility room automatic gas base board heat lot 240 x 126. Here is an excellent buy at $12,500 with terms.

Maurice Watson, Realtor
498 West Fourth OLive 6-0371
Rochester, Mich.

A GOOD SOLID 4 BEDroom modern home at Davisburg, partial basement, one acre of land, garden all in, full price just $6,850 with $1,300 down.

PAUL A. KERN, Realtor
31 Oakland Ave FE 2-9209
"Real Estate Since 1919"
Eves. & Sun. Call MAple 5-3703

JOSLYN RD.
Near Pontiac 2½ acres corner Joslyn and Cole Rds. Excellent location. High and dry. Well water. Must sell. Terms. Mr. Cecil.
FRED BLACKWOOD
JOrdan 4-6299 or MI 4-8600.

For Sale Lots 46

CORNER LOT IN AUBURN MANor, FE 7-8981.

DRAYTON WOODS

A limited number of excellent lots are still available in this beautiful subdivision. Protective restrictions. FHA approved. Convenient terms can be arranged to meet individual needs.
HOLMES-BARTRAM
4392 Dixie Hwy.
OR 3-1950 Eves. OR 3-9096

1 CORNER LOT, & 1 ADJOINING lot, located on Hillsmont. Phone MUrray 3-3809, Clio, Mich.

HOMESITES

60 ft by 120 ft. and larger, with privileges on Elizabeth and Cass Lakes or Pleasant Lake in West Bloomfield Twp. Priced from $500 and up. As little as

$25 DOWN
Red Horse
20?? Cass Elizabeth Rd.
FE 4-2237 or FE 2-9179

FOR COLORED FAMILIES
2 parcels out Franklin Rd., just beyond city limits. Corner 52x150. Priced $200. A strip 378.85x52. Price $2200.

2 corner lots near Whittier School 80x120. Price $2,900. $350 down. For information call Mrs. Spears. FE 5-8963.

RUSSELL A. NOTT
170 W. Pike FE 4-5005

Exclusive Homesites

In beautiful Forest Lake Country Club Estates and Forest Lake Orchard. Also our new subdivision, Hickory Knolls, in beautiful Bloomfield Township. Contact our new office at 1704 S. Telegraph Rd. Open daily 9 a.m. to 6 p.m. and Sundays from 1 to 6 p.m.

A. JOHNSON, Realtor
1704 S. Telegraph Rd.
FE 4-2533

Waterford-Drayton Acres

100 x 150 ft. building sites, very nice neighborhood. Close to bus and schools, low as $660 with $70 down.

Stevens Farms

Beautiful building sites, 100x180 ft. Close to bus service, schools, and stores. On good road. Close to Pontiac. Only a few left. As low as $595 with $60 down.

Clarkston-Orion Acres

163 x 1000 ft. A beautiful home site in the country for modern living with slightly rolling land. Priced to sell for $1850 with $200 down.

Clarkston-Orion Acres

150 x 806 ft. for beautiful home sites in the country, this is a beautiful lot. About 1¾ acres in size. Priced to sell for $800 cash to new contract.

Perry Acres

100 x 190 ft. building sites. Highly restricted area for ranch homes and better living. On good roads. Just 4 mi. north of Pontiac City Limits on North Perry St. As low as $795 with $100 down.

Dunns Farms

100x170 ft. parcels. 4 mi. north of City limits. Highly restricted area. Planned for better living. Hurry on these, only a few left. As low as $1050 with $105 down.

LADD'S, Inc.
4286 Dixie Hwy., Drayton Plains
OR 3-2361—Open Sundays
3496 Pontiac Lake Rd.
FE 2-0207
Lapeer Rd. or M24
FE 4-7609

YOUR LIFE'S MADE EASIER through Classified Ads. To solve everyday problems quickly, dial FE 2-8181.

For Sale Lots 46

SYLVAN VILLAGE
100 x 125 corner ranch type site with city sewer and water and lake privileges. FHA approved. Priced at $2200.
R. D. RILEY
FE 4-1157 FE 7-0986

2 ACRES (BUILDING MATERIAL) $50 down. P.O. Box 535.

FOR BETTER SITES
FOR BETTER HOMES SEE
CHEROKEE HILLS!

You'll like the advantages of its close-in country location — Elizabeth Lake Rd. 1 mile W. of Telegraph Rd.

CARL W. BIRD, Realtor
503 Community National Bank Bldg.
FE 4-4211

22 BUILDING LOTS IN ROCHESter area with down payments as low as $25. Also parcel of 1 to 10 acres with small down payment. Call today.
CRAWFORD AGENCY
3½ W. Huron FE 4-1549
Eves. MY 3-7085

THREE LOTS 40x150 FT. $900 COMplete. 3084 Gerald Rochester OL 2-1892 call eves.

HILLSIDE BUILDING SITE 240 ft on pavement 600 ft deep ½ mi from Clarkston $2 500 term MA 5-4191

AND SUITABLE FOR SUBDIvision. Lots for immediate building sites for multiple commercial and industrial use
Sylvan
2383 ORCHARD LAKE RD.
AT MIDDLEBELT
FE 5-9418

For Sale Acreage 47

BUILDER'S ATTENTION
36 ACRES
Elizabeth Lake Road — Telegraph area. Ripe for subdividing. Close to shopping. Low taxes, terms.
BROOCK
300 S. Woodward, B'ham. MI 4-6700

12 ACRES AVAILABLE NEAR Lake Orion. Only ½ mile off Clarkston Rd. Excellent location for subdividing. Call J. A. Taylor Realtor FE 4-2544.

10 ACRES

Here is a nice 10 acre parcel with year around stream across rear of property. Size 330 x 1330. Priced at only $4200 with $800 down.

20 ACRES

Long 20 acre parcel of hardwood timber with frontage on paved road. Trees are mostly red and white oak, hickory and some maple. Priced to sell at $20,000, terms available.

39 ACRES.

Here is a corner 39 acre block with 1320 ft. facing on 2 roads. Rolling land. Most of it is clean and right for subdividing. Selling for $23,400 with terms available.
LADD'S, Inc.
4286 Dixie Hwy., Drayton Plains
OR 3-2361—Open Sundays
3496 Pontiac Lake Rd.
FE 2-0207 or FE 4-7609

Lake Frontage

We have four 25 acre parcels on a private 20 acre lake. Plenty of lake frontage with each parcel. Located just 8 mi. northwest of Waterford. Selling at $2950 each with easy terms. Call for appointment.
WHITE BROS.
REALTORS
5660 Dixie Hwy.
Phone OR 3-1761 or OR 3-1769

2½ ACRES. 2 ROOM HOUSE. Excellent soil. ½ mile off Dixie Hwy. on Oak Hill Rd. Orville Lawson, Holly. MElrose 4-4302.

ABOUT 2½ ACRES NEAR SASHabaw Rd. in Sunshine Acres, lake privileges. $1,500, terms.
ROSE McLARTY FE 5-3578.

For Sale Farms 48

94 ACRES ON PAVEMENT, EASY terms. OI approved. Close to school. Only $600 an acre. Also 2 good lake farms.
P. W. DINNAN & SON
66 W. Huron St.

120 ACRES STOCK, TOOL IMPLE MENTS. Sacrifice. Suchy Realty. FE 5-3616.

120 ACRES, 1½ ROOM HOME, large barn, $19 500. $6,000 down. 80 acres, 4 room modern home $21,000, 7,000 down. 80 acres, large barn, only $12,000. $4,000 down. Only 16 miles from Pontiac. PAUL M. JONES REAL ESTATE. 832 W. Huron Ph. FE 4-3505.

125 ACRES

One of the best farms in Oakland County. 2 barns. Silo. Machine shed. Chicken house. 2 car garage. Will handle 30 head of dairy cattle 4 acre private lake. 11 acres saw timber. Running stream. Beautiful 11 room modern house. In excellent condition. Large living room has cut stone fireplace. Dining room has natural brick fireplace. Basement. Oil steam heat. 4 room apartment for hired help with private entrance bath. This one must be seen to be appreciated. Total price, $34,125. With $16,000 down.
RIDGEWAY
975 Baldwin FE 4-6303
Co-operative Real Estate Exchange

6 ROOM MODERN HOUSE, 7 acres of land, $13,500, with $1,500 down. Immediate possession. 7515 Pontiac Lk. Rd.

120 ACRES. STOCK AND TOOLS if desired. 3 acres and 5 room home. Suchy Realty. FE 5-3616.

FOR FARMS AND ACREAGE
Call Rutledge, OR 3-1111. FE 4-0003

10 ACRES

With 2 homes, large home has 6 rooms, 1½ story frame with 2 bedrooms and room for 2 more in unfinished attic, large 12x12 kitchen 13x18 living room with natural brick fireplace, oak floors, full basement, attached breezeway 1½ car garage. Small home has 2 bedrooms, kitchen, living room, full bath and shower, located approximately 4 Mi. north of Pontiac City limits. Priced to sell at $16,950 with $5,000 down.

80 ACRES

Includes a 7 room colonial home with 3 lovely bedrooms, full basement, 1½ baths, exterior is in excellent condition, beautiful natural stone fireplace, located in a large 15x20 living room, 14x17 dining room also included in this farm is a 2 bedroom guest home or tenant house with living room, kitchen, full bath, house and barn is situated on approximately 3 acres, mostly lawn and shade trees there is an orchard of about 300 fruit trees, 35 acres of tillable land, 12 acres of woods mostly red and white oak. Priced at only $27,000 with $7,000 down.
LADD'S, Inc.
4286 Dixie Hwy., Drayton Plains
OR 3-2361—Open Sundays
3496 Pontiac Lake Rd.
FE 2-0207
Lapeer Rd. or M24
FE 4-7609

RANCH HOME. 3 BEDROOMS. Tiled bath. Kitchen and utility room. Automatic oil heat. Aluminum screens and doors. 2½ acres MULberry 4-2634 after 5.

Sale Business Property 49

FOR SALE BY OWNER 5 ACRE gravel and sand hill. 2 miles from the city limits on Joslyn Rd. terms. H. P. Sutton. Phone MY 3-6432.

150 FT. COOLEY LK. RD. BUSIness property at Union Lk. Also large back lot off Union Lake. EM 3-4285.

Rent-Lease Bus Prop 49A

BUILDING A NEW COMMERCIAL building two 10x80 units at 1034 W. Huron St. For further information call J. W. Kuklinski FE 4-7943 or FE 2-7448 after 5.

NEW MODERN BUILDING 3200 square ft. large parking area near Orchard Lake Ave. and Telegraph Rd. FE 5-2474.

FOR RENT: GASOLINE SERVICE station. Gallonage 1 cent rental. $800 inventory. OR 3-1260.

FOR LEASE STORE WITH LIVing quarters. 4 rooms and bath in new subdivision. 200 homes in last year. Near good school. Ideal for business. P. W. Dinnan & Son, 66 W. Huron St.

Rent-Lease Bus Prop 49A

SALE OR LEASE: 3300 SQ. FT. floor space garage, gas station, large parking area. Close in. Owner. Write Pontiac Press Box No. 29.

STORE CORNER ELIZABETH AND CASS LAKE RD. 79 FT. BY 37 FT. STORE ROOM, 800 SQ. FT. GOOD FOR ANY BUSINESS. FE 4-4423.

Business Opportunities 51

BOWLING ALLEY

Located in village, close to Pontiac. Has 8 alleys. Lunch counter and attractive lease. Reason for selling, owner retiring. $8,000 down. Will consider land contract or real estate.
RIDGEWAY
975 Baldwin FE 4-6303
Co-operative Real Estate Exchange

DRIVE-IN FOR SALE OR LEASE, equipped and soda bar. Terms. 1½ mile from new Ford Plant on 43474 Mound Rd., Utica, Mich.

EXCELLENT SERVICE STATION for lease. This is a wonderful opportunity for individual with service station experience and sufficient assets. For further information call FE 2-9173, 8 a.m. to 5 p.m.

BAR—TRADE

Ideal for husband and wife. Living quarters. Low overhead, priced to sell, $7,500 down. Will accept land contract on property in trade. Don't miss this one.
STATE-WIDE
Real Estate Service of Pontiac
John A. Landmesser, broker
FE 4-1582 FE 5-0978

CLASS C & S D M

On main highway near Pontiac. One of the best. Priced right to sell. Good gross. Phone OR 3-9663.

GROCERY STORE. SDM LICENSE. Tanks in for station, living quarters above. Will accept modern home in trade. 521 Opdyke.

GAS STATION LOW INventory. 184 Auburn Ave.

COMPLETE BEAUTY PARLOR near Woodward Suchy Realty FE 5-3616.

DRIVE - IN RESTAURANT FOR sale. Phone OA 8-2461 or OA 8-2845.

FOR SALE BY OWNER. BUSIness property equipped for restaurant and recreation room with or without lease at $200 per month. Located at Union Lake Village. Easy terms. EM 3-4754.

GAS STATION, GARAGE AND show

Sale Household Goods 57

AIR CONDITIONER, ½ T., YORK; 6 piece mahogany Duncan Phyfe dining rm. set; end table, elm; good looking plastic sofa; 9x14 green twist rug; plywood desk; 4x7 rm. divider, white shell; 30 yds. white cotton made into 2 panels. Quick sale. MI 6-2152.

9 Pt. Linoleums ... 60 Per Cent Off
Harold's Paint & Lino.
140 S. Saginaw St.

A NUMBER OF SMALL RADIOS and portables. FE 5-8785.

ABOUT ANYTHING YOU WANT CAN BE FOUND AT L & S. End tables, $1.88 up; new book case head beds, complete, $24; refrigerators, $25 up; ranges gas & elec. $5 up; beds all sizes, $3 up; TV sets $25 up; radios, $5 up; new chrome dinette sets 5 pc. $39.95 up; chests, new & used, $5 up; bedroom suites, $49.95 up; living room suites $12.95 up; dining room suites, $19.50 up. Many other items.
USE OUR EASY PAYMENT OR LAY-A-WAY PLAN
We buy, sell, trade anything. Come out and look around. 2 acres of free parking.
OPEN DAILY 9 TO 9
SUNDAY 12 TO 5.
L & S. SALES CO. 4 mi. east of Pontiac or 1 mi. east of Auburn Heights on Auburn Rd. M59. FE 2-2866

BREAKFAST SET, YELLOW chrome. Cost $200, sell for $70. Westinghouse electric range, good $35. Bed davenport, attractive cover $25. Westinghouse motor, ½ h.p. $18. 3440 Lexington Dr., Scott Lake.

82 GAL. LOCHINVAR ELECTRIC water heater, 1 single roll-away bed, $60. E. Tennyson. FE 4-0067.

120 BASS HOBILITY ACCORDIAN. Red and white. FE 4-0067.

LAWSON TYPE DAVENPORT. Green. FE 2-0656.

BENDIX AUTOMATIC WASHER. 2½ yrs. old. $85. EM 3-3094.

BOTTLE GAS
New low price. Complete installation only $10 plus gas. Kenyon Fuelgas. OR 3-2491.

BRASS FLOOR LAMP, $5. CHARTREUSE TABLE LAMP AND SHADE, $10. 1739 BEVERLY.

BATHINETTE IN GOOD CONDITION. MA 5-0666.

10½ CUBIC FT. HOTPOINT REFRIGERATOR $199.95 and your refrigerator R. B. Munro Electric Co., 1060 W. Huron.

CASH FOR YOUR FURNITURE or tools OP 3-2717.

COMPLETE KITCHEN BEDROOM furniture; washer. All one year old. FE 5-4885 call between 9 a.m. and 2 p.m.

CRAFTSMAN 24 IN. HEAVY DUTY Jigsaw with motor light and table. Speedway industrial hand drill. FE 4-6539.

CROSLEY SHELVADOR REFRIGERATOR, 9½ cubic ft., automatic defrost, freezer chest, pay balance at $15 per month. Easy spin dry washer late model. $75. terms. MY 3-3711.

CROSLEY SHELVADOR REFRIG $65. 7 cu. ft. Excellent condition. Also auto. hot water heater, $10. 906 Spence St. FE 2-3146.

10.5 CUBIC FT. HOTPOINT REFRIGERATOR $179.95 and your refrigerator R. B. Munro Electric Co. 1060 W. Huron.

DEMONSTRATOR DORMEYER double basket French fryer, $35. R. B. Munro Electric, 1060 W. Huron.

ELECTROMASTER STOVE, $40. FE 2-8538.

ELECTRIC STOVE A-1 CONDITION, $45, or trade for bedroom suite OR 3-5031, 6824 Williams Lk. Rd.

ELECTRIC RANGE, DOUBLE-oven Kelvinator. Excellent condition. $120. FE 5-4561. 258 W. Longfellow.

ELECTRIC ROASTER AND CABINET, $30. Chest, $15. Complete bed, $25. End tables. Coffee table. Excellent condition. 2 for $15. FE 5-2766.

ELECTRIC RANGE — NEW FOUR burner model with deep well, $295, value $169. Slightly scratched in transit. Michigan Fluorescent, 393 Orchard Lake Ave.

EXPANSION SALE
On all new and used furniture. Saving up to 50 per cent.
2 piece living room set $20
3 piece breakfast set $15
Frigidaire $30
9 piece walnut dining room set ..$30
Walnut buffet $7
Electric range $10
Gas range $10
Pull up chair ..... $ 5
Coil springs ..... $ 5
New cotton mattresses $8.95
Hollywood frame $5.95
And everything for your home. We buy, sell and exchange. Come in and be convinced.
Oakland Furniture
104 S. Saginaw FE 2-5523

1 TANK TYPE VACUUM CLEANER complete with attachments, cheap. FE 2-8494.

FRIGIDAIRE — CLEAN AND A-1, except two shelves missing. Fine for basement or cottage. A steal at $40.00. 117 Earlemore.

FULL SIZE SOLID OAK 9-PIECE dining room suite $100. OR 3-4229.

FREE
Solid stainless steel tableware for details write Warner Distributing, 3040 Willett, Pontiac. FE 4-0943.

FOR SALE GUARANTEED REFRIGERATORS ..... $39.95 up
Wringer washers ..... $39.95 up
Spinner washers ..... $69.95 up
Vacuum cleaners ..... $ 7.95 up
Roy's 96 Oakland FE 3-4021

GAS RANGE, METAL KITCHEN table and chairs, square dining table and 6 chairs, davenport, misc. 324 Voorheis Rd.

GE AUTOMATIC WASHER, $39.95. EM 3-0120 nights, EM 3-3087.

HEYWOOD WAKEFIELD DINING room table with breakfront and 6 chairs. Extra long two piece davenport. Game table with 4 chairs. Poker table. White French Provincial. Extension desk, blond oak. Buffet. Excellent condition. FE 4-4009 after 5 p.m.

HOOVER VACUUM LIKE NEW, $14.95. Belts, bags, brushes, all makes, 956 Myrtle. Huron Gardens.

42 INCH WHITE KITCHEN CABINET sink 16 qt. Presto pressure cooker. 206 S. Marsall.

85000 B.T.U. GUN TYPE BURNER with control for $30. Baby crib, blonde wood with innerspring mattress. EM 3-3082.

INNERSPRING MATTRESS AND box springs. Suitable for Hollywood bed. FE 2-5876.

KENMORE VISOMATIC. GOOD condition. 2136 Briggs. OR 3-9727.

HOTPOINT ELECTRIC STOVE IN good condition. $25. MI 4-7797.

PORTABLE WASHTUB, ELECTRIC sewing machine and 5 piece dinette set. FE 2-7143.

JULY BARGAINS
Late Model 7 Cu. Ft.
Frigidaire ..... $ 79.50
Philco 7 Cu. Ft. ..... $ 89.50
6 Cu. Ft. Frigidaire ..... $ 79.50
6 Cu. Ft. Gibson ..... $ 69.50
6 Cu. Ft. Frigidaire Home Freezer $149.50
Table Top gas range ..... $ 39.50
Easy Spin Dryer ..... $ 59.50
Royal blue davenport ..... $ 49.50
This merchandise in excellent condition.
CLAYTON'S
Furniture, Appliances
3065 Orchard Lake Rd.
Keego Harbor
FE 5-8811 or FE 5-8974

5 HANDMADE FRENCH NEEDLEpoint chairs. Single coil springs. Blue leatherette headboard, double lamps. Metal bed frame. FE 2-0066.

LIVING ROOM SUITE. GOOD condition. 580 Third St.

LINOLEUM AND PAINT SALE
Grand Opening Sale
Linoleum, $2.25 and up.
Heavy garbage cans $2.19
7 and 8 ft. step ladders, 69c ft.
4½ ft. wall tile 25c running ft.
House paint: inside and outside; gal. $1.89
Jack's, new location, 277 Baldwin.

Lord's Specials
5 pc. dinette set $49.95
3 pc. sofa-bed $59.95
Used TVs from $24.95 ..... up
Hide-Bed from $139.95 ..... up
Used gas stoves $20.00
Lord's
Furniture and Appliances
125 W. Huron St. FE 4-0583
"Where Wrigley's Used To Be"

NEED A FINANCE-FIXER? Order Classified ads to sell, rent, find a good job. FE 2-8181 is the Want Ad number!

Sale Household Goods 57

LATE MODEL ELECTROLUX AND refrigerator. Reasonable. FE 5-0480.

NEWLYWEDS — COFFEE TABLE, drum table overstuffed chair, $50 will do. Excellent condition. FE 2-0668.

9x12 LINO. RUGS..$2.98
12X12 LINOLEUM $6.39
Reg. $4.95 House Paint, gal. ... $1.98
4½ FT. WALL TILE ..... $ .10
VINYL INLAID TILE ½ PRICE
RUBBER BASE PAINT GAL. $3.50
SYERS 141 W. HURON, FE 4-3064

MATCHING MAHOGANY DUNCAN Phyfe dining table, buffet, 6 chairs, maple vanity desk, mirror, bench, rocking chair, ladder back chair. All excellent condition. MI 4-5547.

MOVING, QUICK SALE. WESTinghouse washer, gas stove, refrigerator, sofa bed, Hollywood bed headboard, tables, antique chest of drawers, 2 small chests, side and easy chairs. Electrolux cleaner and carpet sweeper. MI 6-0211.

NEW SUNRAY 4 BURNER GAS range. 101 N. Merrimac.

MAGIC CHEF GAS RANGE. Clean and like new, 4 burner, center table top, swing out broiler, timer, lights, etc. Priced for a quick sale. FE 5-0378.

MAROON MOHAIR TILT BACK CHAIR WITH OTTOMAN. Grey 3 sectional good condition. Reasonable. 229 W. Princeton after 6:30 p.m.

7x7 FT. RUG AND PAD. LARGE throw rug to match. $25. 481 E. Montcalm.

NEW MODEL GAS STOVE, $25; Dinette set, $15; Rollaway bed, $45; and miscellaneous items. FE 2-0065. 261 E. Tilden.

NEW AND USED FURNITURE. Twin size beds $5.95. Sofa bed $19.50. Davenport and chair, $24.50. New rollaway beds $17.95 complete. Lounge chair $6.95. Chic table $9.50. Television stand $3.95. Electric stove $15 up. Gas stoves $15 up. 3 piece sectional $19.50. Refrigerator $29.50. Love seat $29.50. New cotton mattresses $11.95. New innerspring mattresses $19.95. Electric roaster $9.95. Bovs Bike $9.50. Piano bench $3.95. Bird cage $1.95. EASY TERMS OR LAYAWAY
PEARSON'S FURNITURE
Formerly Bank Furniture
43 ORCHARD LAKE AVE.
Next to Farmer's Gas Station

ONE GREY DAVENPORT, 6 FT.; walnut bedroom suite, box springs and mattress, excellent condition. FE 2-6882.

PENNY PAINT SALE
House Paint, 1 gal. $3.98
2nd gal. at 1c ..... .01
Two gals. for $3.99
Rubber base paint, gal. $3.99
Roller or pan 1c ..... .01
1 gal. paint & roller or pan $3.99
FLOOR SHOP
Open 9-9 99 S. Saginaw St.

PROFESSIONAL ACCORDIAN, practically new. Very Reasonable. 107 Mt. Clemens.

PROSPERITY GAS STOVE, $25. FE 5-8975.

2 PIECE MAROON LIVING ROOM suite. OR 3-2450.

5 FT. WESTINGHOUSE REFRIGerator. Very good condition. Reasonable. 1238 Mt. Clemens.

REFRIGERATORS, LAST YEAR'S 1954 models, one of America's best brands. Perfect, new, guaranteed for 5 years. Buy a new refrigerator for a little more than a used machine. Michigan Fluorescent, 393 Orchard Lake Ave.

REFRIGERATORS, LAST YEAR'S 1954 models. One of America's best brands. Perfect, new, guaranteed for 5 years. Buy a new refrigerator for a little more than a used machine. Michigan Fluorescent, 393 Orchard Lake Ave.

3 PIECE BEDROOM SUITE, COMplete, $50. 7 piece jr. dining room suite, $45. Sofa bed, $29. Frigidaire $45. See weekends only. 2990 Lamsdowne, Williams Lk.

14" ADMIRAL COMBINATION, $79.95.

WALTON TV
Walton, Cor. Joslyn FE2-2257

REFRIGERATOR, $30; DINING suite $35., platform rocker, like new, $20. Davenport, $15. Miscellaneous items. FE 5-2706.

STOVES BOUGHT, SOLD & EXchanged. Turner's 602 Mt. Clemens. FE 2-0800.

SALE
Used washer $14.95 and up.
Auto. gas heater, $10.
Oil auto. heater, $15.
Used electric range $15.95.
Floor model Hoover, $49.95.
Floor model Philco range, regular $239, now $179.95.
GE floor model freezer, was $429.95 now $329.95.
CRUMP ELECTRIC
3465 Auburn Rd FE 4-3573

6 FT. GE REFRIGERATOR. GOOD condition. Call MI 4-6239.

SPECIAL PRICES ON BRAND NEW INTERNATIONAL HARVESTER FREEZERS 16 FT. MODEL $310. 20 FT. MODEL $350.
KING BROS.
CREDIT TERMS
FE 4-0724 FE 4-1112
YOUR I-H DEALER
PONTIAC RD. AT OPDYKE

THOR GLAD IRON, $40. FE 4-1891

TWIN MATTRESS AND BOX spring. FE 5-4607.

TAYLOR TOT STROLLER AND Pottie chair. Good condition. Reasonable. FE 5-3583.

USED TV SETS GOOD CONDItion. From $19 up. FE 4-0736

WESTINGHOUSE AUTOMATIC washer $39.95. EM 3-0120. Nights, EM 3-3087.

WTD: FURNITURE, ANTIQUE dishes and odds & ends. MY 2-1831.

UPRIGHT VACUUM CLEANER, gas stove, drop leaf kitchen table, 2 ottomans and lawn mower. Very reasonable 107 Mt. Clemens.

TRADE GAS RANGES FOR ELECtric R. B. Munro Electric, 1060 W. Huron.

USED WASHING MACHINES, $23.50 and up. R. B. Munro Electric Co. 1060 W. Huron.

USED TRADE-IN DEPT.
Rebuilt Washers guaranteed ..... $39.95 up
Rebuilt Refrigerators guaranteed ..... $40.95 up
2 pc. living room suites ..$14.95 up
5 pc. wood dinette ..... $19.95 up
Heavy walnut twin beds $9.95
Heavy wood panel 4-6 beds ..$9.95
$25 value floor lamps ... $3.95 up
$5 value card tables $1.00
Many items not mentioned here.
SMALL DOWN PAYMENT
FREE PARKING
WYMAN'S
19 W. Pike only.

WESTINGHOUSE REFRIGERATor. Good running condition. $80. OR 3-2359 after 5:30.

9 CU. FT. COLDSPOT REFRIGERator, new motor, $45. Full size mattress and coil springs, like new. $25. OR 3-7913.

WAYNE GABERT'S TELEVISION BUYS
Emerson TV. New picture tube $49
Crosley TV. New picture tube $49
Zenith TV console $39
RCA TV console $39
Zenith TV table model $39
Motorola TV 10 in. console ..$49
Many others to choose from.
Easy Terms.
21 N. Saginaw FE 5-8189

USED TV $29.95 UP USED REfrigerators $49.95 up Sweet's Radio & Appliances 422 W. Huron FE 4-1132.

Westinghouse
30" electric range with wide oven. A real buy for only
$149.95
L. A. WAGNER CO.
1960 N. Opdyke, for Pontiac Rd. FE 5-9231

For Sale Miscellaneous 60

AIR COMPRESSER
FE 2-1683

ALMOST NEW KENMORE GAS stove. Perfect condition. Grill and clock. Junior walnut buffet, $10. Two-wheel trailer 10 ft., $40. Lawnmower, 95. Garden hose. FE 5-7194.

AIR COMPRESSORS, JACK HAMmers, gas trowels, lawn mowers, chain saws, sanders.
CONE'S RENTAL
1251 Bladwin FE 2-0077

25 FT. BOAT TRAILER, GAS pumps, Desk, Air compressor, Oil stove, Flood lights. Used outboard motor. Used boat. MY 3-3732.

ANCHOR FENCES
No money down. FHA approved. FREE ESTIMATES. FE 5-7471.

For Sale Miscellaneous 60

AT BIG SAVINGS
Good straight used lumber 2x4—2x8—2x12.
Just arrived a car of 2x4s and 2x6 Fir Sheeting.
New flush doors from $5.50 up. Windows made to your order.
Rock wool insulation—Tpo-bag. Readimix concrete and mortar. 41 L.
Shingles-roofing-nails and many other building needs.
Plumbers' lead ... 10c a lb.
We can save you money on your complete lumber lists.
SURPLUS LUMBER
A Material Sales Co.
3340 Highland Rd (M59) OR 3-7092

ADULT FOLDING WHEEL CHAIR. $20. EM 3-3300.

ATLAS METAL LATHE, GOOD condition. 24" 3 and 4 jaw chuck. Steady rest stand. Tail stock and extras. 2972 Williams Lk. Rd.

Artists' supplies, hobby supplies--check our classification "Hobbies and Supplies" No. 24A.

BATHROOM FIXTURES YOUNGstown kitchen Furnaces: Oil, gas and coal. Hot water and steam boilers, automatic water heater, hardware, electrical supplies, roll galvanized copper pipe and fittings. Lowe Bros. Paint. (HEIGHTS SUPPLY) 2685 Perry St. FE 4-5431

52 GAL. KELVINATOR ELECTRIC water heater, like new. $70. 3500 E. Highland, M59, Milford. 7 mi. W. of airport.

BABY BUGGY, GOOD CONDITION. OR 3-2719.

BUILD YOUR OWN HOME AND SAVE OVER HALF
Large lots in highly restricted subdivision. We will furnish lot and materials for as low as $1,000 down or build to your plans.
2x4's ..... 7c Ft.
2x6's and 2x8's ..... 8c Ft.
No. 2 short oak flooring $122 M. Sheathing board $75 to $100 M. Deluxe aluminum combination doors $39.
BLACKETT'S BLDG. SUPPLIES
8161 Dixie Hwy Clarkston
MA 5-5811

3 ELECTRIC MOTORS, 1 5 H.P. and 2 three h.p. OA 8-3364.

BRAND NEW ZENITH COMBINATION radio and 45 r.p.m. record player $70 new $40. Also 4 White Chapel lots. OL 2-5098.

CIGARETTE MACHINE
375 Auburn
CASH FOR FURNITURE
FE 4-1081

CHILDREN'S SWING, THREE pairs of old drapes. FE 2-6244.

CLOSING OUT
$4.95 PAINT 97c
10c TILE (9X9) 7c
INLAID LINOLEUM 79c
WALL TILE SQ. FT. 5c
SMITH'S 257 S. Saginaw

CIRCLE FLUORESCENT FIXtures. Newest, brightest and most modern type of lighting for kitchens, dinettes, bedroom and recreation rooms. $11.95 value $5.95. Slightly factory marred. Call at factory showrooms, Michigan Fluorescent, 39" Orchard Lake Ave.

CHURCH'S INC.
ALUM. COMB DOORS, $34.95
FE 2-0233

CRAFTSMAN 12 IN BAND SAW on stand. Heavy duty Delta Drill Press on stand. ½ h.p. electric motor, like new. Other precision and wood tools. 88 E. Avon Rd. OL 1-7506.

4 BEE HIVES, SOIL PIPE. FE 4-1718.

CLEARANCE SALE
50 NEW POWER MOWERS REEL ROTARY AND RIDING TYPE. SOME GOOD USED MOWERS. 10 GARDEN TRACTORS 2½ TO 6 H.P. 4 ME TILLERS. SEVERAL GOOD USED TRACTORS. CREDIT TERMS
B. F. EVANS EQUIP
6807 Dixie Hwy. MA 5-7878

2 BROODER HOUSES, SIZE 10x12. $75 each. H. P. Sutton. MY 3-6432.

15 STORM WINDOWS & SCREENS. 55"x28". Good condition. 68 Parkhurst.

COME AND GET 'EM
25-gal. oil fired water heater, with 150 gal. oil tank, $50; treadle sewing machine, $15; hand powered lawn mower, $3.50; hand powered garden tractor, $3; all for $65. After 4 p.m., 995 Voorheis Rd., 3 blocks west Telegraph.

DEEP SEA DIVING OUTFIT. Complete. Less compressor. Make offer. MY 3-5091 after 12 noon.

DRAW TITE HITCHES
CHROME OR CADMIUM PLATED
The kind that bolt to the frame of all makes cars.
P. E. Rowland, 3245 Dixie Hwy. OR 3-1456

ELECTRIC LIGHT FIXTURES, for every room in the house in newest 1955 designs. Terrific values. Bedroom, $4.50 value $2.25. Dining room, $10.95 value $5.95. Porch, $2.95 value $1.95. Slightly factory irregulars. Michigan Fluorescent, 393 Orchard Lake Ave.

EXTRA GOOD GRADE DOOR with glass 6'x8"x2". $15.00. 83 N. Telegraph Rd.

5-wheel trailer, 5 FT. LONG. 2 ft. side $55. 82 Hudson.

FRIGIDAIRE — CLEAN AND A-1 except two shelves missing. Fine for basement or cottage. A steal at $40.00. 117 Earlemore.

FUEL OIL TANKS
275 gal. 18 in. legs, gauge vented fill cap. Delivered. $35.50. FE 5-1467.

3 CHICKEN BROODERS, 1 COCA Cola cooler like new, $100. 6763 Montclair off S. Blvd. E. of Livernois.

FREE STANDING TOILETS $21.95
Washbowl with fittings ..... $ 7.95
21x24 double sink, complete ..$ 9.95
3-piece bath sets with fittings
White $61.95 Colored $109.50
Factory seconds—Irregulars
SAVE PLUMBING SUPLY
100 S. Saginaw St. FE 5-2100

FURNACE WITH A. HOLLAND fan and stoker, good shape. $100. Call LI 4-0486.

10% OFF
During the month of July on all building materials, folding doors, storm windows, garages, additions, general remodeling.
MIDWEST SUPPLY
FE 5-7433 9 N. Telegraph

GAS CONVERSION UNIT PLUS Thermostat, $75. FE 4-2062.

GUN TYPE OIL FURNACE 115,000 BTU counter flow. Complete with all controls. Excellent condition. Call Stan Garwood Heating EM 3-2096.

GROUP OF FARM BARNS FOR sale. To be removed from property located at 2515 Lapeer (M24) road, 2 miles south of Lake Orion on Perry Acres sub. Call H. P. Holmes 391 1-5483 after 7:00 p.m. or before 9:00 a.m.

GIRL'S PLAY CLOTHES REduced in price. Mrs. Newman's Variety Gift Shop, 915 Orchard Lake, near Telegraph Rd.

GOLF SET, 6 IRONS, 3 WOODS and bag $25. Lonalin Studio, 12 E. pike.

G&M COMPANY
SAWS AND MOWERS MACHINE SHARPENED, SELLING TIRE, STOCK, PAINT, HARDWARE, TACKLE, ETC. 20 PER CENT OFF
FE 5-7835 2255 E. Walton

HEARING AIDS, NEW AND used. Phone Rules, FE 2-7900.

HOT WATER HEATER, 30 GAL. gas. New, approved for use on Consumers lines. $98.50 & $119.50 value $49.50 and $59.50. These are slightly marred. Also electric, oil and bottle gas heaters at terrific values. Michigan Fluorescent, 393 Orchard Lake Ave.

HOME DRESSED PORK AND and beef, bacon and sausage. FE 5-7947.

HOLLINGSHEAD VARIETY STORE 7 miles out Baldwin. Armstrong floor coverings and Mar-O-Lac paints. Phone FE 7-0025.

JUKE BOX, GOOD CONDITION. Cheap. OR 3-4286 after 4.

LARGE HOLLAND COAL FURnace. Excellent condition. Will sell for best offer. FE 5-1600.

LARGE DOG HOUSE, KIRBY vacuum, wonderful buy. FE 2-0042

2 WHEEL ALL STEEL 1500 LB. capacity trailer. FE 2-3609.

LAVATORIES, COMPLETE WITH faucets, $24.50 value $14.95. Also toilets, bathtubs, shower stalls at terrific values. These are crate marred. Michigan Fluorescent, 393 Orchard Lake Ave.

LENNOX 24" STEEL FURNACE. Oil conversion burner and all controls. FE 4-0896.

NEW AND USED FURNITURE. Refrigerators, gas and electric, heating and cook stoves and water heaters for housetrailers and cottages. Terms.
TRAILER EXCHANGE. FE 2-3200

For Sale Miscellaneous 60

NEW 55 GAL. OIL DRUMS, $2.50 each. Don R. MacDonald Inc., 370 S. Saginaw St.

LUMBER.
CASH AND CARRY
Cedar post all new stock.
Plasterboard and lath.
Birch flush doors, $7.95 up.
Insulation, rock & foil.
Loose rock wool bag, $1.00.
Oak flooring all grades.
White pine utility boards, 7½c.
Roofing No. 210 $2.25 bundle.
Windows at new low price.
Pine & cedar paneling.
Plywood plain & decorative.
Combination doors.
Insulated wall board & tile.
Paul St. Cvr Lumber Co.
6120 Bogie Lake Rd. Commerce
EM 3-2737

12 CUBIC FT. FREEZER, HIGH chair, Single maple bed, spring and mattress, 6 bundles white asbestos shingles. Custom made mattress to fit Nash station wagon. Two 710x15 6 ply tires, good tread, FE 5-8348.

MEDICINE CABINETS, LARGE 20 inch mirror, all metal cabinet, $7.95 value $3.95. Slightly marred. Also large selection of medicine cabinets with and without lights. New sliding triple door units all at exceptional bargains. Michigan Fluorescent, 393 Orchard Lake Ave.

METAL CULVERTS, HOT LIME glass block, Sibley Coal & Supply Co., 140 N. Cass.

MOTOR MOWER, POWER CUT, 4 cycle. Reel type 450. Nearly new. FE 4-1984 after 6 p.m.

MYERS PUMPS
New low prices.
Regular $115, 1-3 h.p. shallow well jet with 11 gal. tank now $109.
Regular $125, 1-3 h.p. deep well Myers jet with 11 gal. tank now $115.
KELLY'S HARDWARE
3994 Auburn at Adams, Auburn Heights, FE 2-8811.

NORGE REFRIGERATOR, GOOD condition. Reasonable. 59 North Cass.

20,000 USED YELLOW FACE bricks, good condition. Single iron, toilets, equipment and boating materials. City Hall annex. 35 Hill street. FE 2-7947.

ONE LIONEL TRAIN TABLE, 2 trains, model village with buildings, dual transformers, automatic equipment. FE 2-4994.

ONE LADIES' DIAMOND RING, cost $250, will sacrifice. FE 2-4994.

ONE ¾ H.P. NEW AIR CONDItioning unit. 1 portable ice cream cabinet. MA 5-6566.

ONE 17 IN. RCA CONSOLE, REAL bargain. FE 2-4994.

ONE WHEEL SPORTING TRAILer. Like new. All equipped. 1½ miles north of airport. 2306 Jones Rd.

PAINT SALE
Cochran's Wonder-lux rubber base paint. Reg. $5.25 per gal., now $3 per gal. Reg. $1.59 qt., now $1.10 qt.
20 per cent off on all arches and tellises. Barnes Hardware, 742 W. Huron St.

2'6"x6'8" HEAVY GRADE DOOR with glass. Also screen door. Both $20. 83 N. Telegraph Rd.

5-wheel trailer, 5 FT. LONG. 2 ft. side $55. 82 Hudson.

12' BY 16' GARAGE $125. PHONE OR. 3-1625.

200,000 FEET
No 1 and 2 Douglas Fir Dimension, air dried. All sizes.
FIR PLYSCORE
4'x8' ¼" Fir $6.08
4'x8' ½" Fir $3.60
4'x8' ¾" Fir $3.36
4'x8' 5-16" Fir $3.36
Oak flooring 2¼x2¼"
SELECT RED ..... $225. M
SET'S JAMES PAINT GRADE $3.75
NEW FLUSH DOORS
2'-6"x6'-6" $6.75
SIDE DOOR TRIM
2'-6"x6'6" W.P. $1.50
1¼"x3¼" base WP ... 10c lin. ft.
1¼"x2¼" Base Shoe ..... 3c lin. ft.
HAGGERTY LUMBER CO
MArket 4-1634
1947 Haggerty Hwy., Walled Lake

PHELPS ELECTRIC HARDWARE, supplies OR 3-1217, OR 3-1219.

MANUFACTURERS AGENT SALE. Where there are gone there is no more. Oil furnaces from $225, complete with burner. Nationally known merchandise. 80 S. Perry.

NEW AND USED POWER MOWERS ROTARY TILLERS. POWER SPRAYERS. A deposit will hold one. Time payments available. W. F. Miller Garden and Lawn Equipment. 1993 S. Woodward, (North of 14 Mile Rd., Birmingham. MI 4-0099.

4'X4½' 5' ENAMEL RECESSED bathtubs. Crate marred $21.95 up. SAVE Supply, 109 S. Saginaw St.

REINFORCED CONCRETE SEPtic tanks. Ph. FE 4-4428.

For Sale Miscellaneous 60

SLICE OF HAM



For Sale Miscellaneous 60

NEW GALVANIZED PIPE
½ in. (21 ft. lengths) ... 10½c ft.
¾ in. (21 ft. lengths) ... 13½c ft.
SAVE PLUMBING SUPPLY
100 S. Saginaw FE 5-2100

OLD GARAGES REPAIRED TO look like new. Lengthen your garage. Put in new garage doors. Terms. FE 4-5654.

READ THIS—FINE BUYS
Several excellent rifles, shotguns, pistols, and revolvers. Breaking up choice collection, many brand new. Also 1 duck boat with oars; one 17' Old Town canoe with sponsons and paddles; one 18" power reel type lawn mower, gasoline engine operated; five 7.50x16x8 ply Firestone tires, nearly new; two 8 mm movie projectors; one 8 mm Bolex movie camera, perfect; 1 mall chain saw 24" size, 5 h.p. gasoline engine operated, excellent condition. Call after 6:30 p.m. eves or Sunday anytime for detailed information and prices. OR 3-4774.

ROMEX WIRE 4C A FOOT BY coil. Sinks crate marred, $3.75. 30 gal. bottled gas heaters $59.50. 52 gal. electric heaters, $79.50. O. A. Thompson, 80 S. Perry.

SEPTIC TANKS
Reinforced concrete. FE 2-1460

STEEL CLOTHES POSTS, EA. $6.50
Ready Mix Cement, per sack $1.25
Brick Mortar, per sack $1.25
Basement Foundation Coating, 5 gal. pail $2.90
BLAYLOCK
COAL & BUILDING SUPPLY CO.
61 Orchard Lake Ave., FE 3-7101

STOP
Look and listen. The first punch button starter lawn mower. Sure it's a
JACOBSON
Now at EVAN'S EQUIPMENT
6807 Dixie Hwy.

STORM SASH
Aluminum combination windows and doors. LOW LOW price!!!
FE 4-6089
9 a.m. to 9 p.m.

SALE ON USED LUMBER
Timbers; 2x4's, 2x6's, 3c ft. and up. Sheathing, $50M and up. 4x4's, 226 E. Blvd. North.

SUMP PUMP, GENERAL ELECtric motor, $79.50 value $39.95. Slightly crate marred. Also deep and shallow well jet pumps. Michigan Fluorescent, 393 Orchard Lake Ave.

Save Money at
BURMEISTER'S
LUMBER
800,000
Foot Sale
Buys in lumber now going on
AT BURMEISTER'S
OUR PRICES ARE NOT ONLY LOW, BUT OUR SERVICE IS A MUST
3 YARDS TO SERVE YOU
4x8 Sheet Rock C & C $1.35
4x8 masonite, sheet 2.35
1x8 Std. w. pine bds. per M. $80.00
1x12 std. w. pine bds. per M. $89.00
1x6 w. fir bds. per m. $79.00
1x12 w. pine shelving, ft. 15c
2x4 R. L. D. fir std. ft. 7c
1x4 std. flooring, per M. $130.00
2x8 std. Douglas fir, per M. $99.00
2x8 std. Douglas fir, per M. $99.00
2" blanket Insl., 100 ft. $4.45
4x8x¼" fir Plyscore $5.95
4x8x¼" fir plywood $3.95
4x8x¾ W. pine plywood $11.20
4x8x¾ birch plywood $21.95
4x8x¾ Kn. pine ply. $21.95
1x10 knotty pine per M. $160.00
1x12 paneling, W.P., per M. $160.00
Cedar fence posts 35c
Nails, 8's and 16's, comm. keg $4.95
Soil pipe, 5 ft. $3.95
Com. Alum. doors from $29.95
W. P. Comb. doors $14.95
40 power mowers, from ... $50.00
3 pc. colored, bath set, all fittings, seat, medicine cab. $159.95
HARDWARE—PLUMBING
BOYDELL PAINTS
IF YOU ARE BUILDING A HOUSE DRIVE OUT TO BURMEISTER'S AND SAVE UP TO $500 ON ALL MATERIALS
MAKE SURE IT'S
BURMEISTER
Northern Lumber Co.
8197 Cooley Lake Rd.
Pontiac EM 3-4171
Telegraph & 9 Mile Rd.
Detroit FL 1-4184

USED SUNBEAM FURNACE WITH Homart gas conversion burner. Input 150,000. Best offer, you pick up. EM 3-3616.

SOIL PIPE, $3.20. LGT., WARwicks, 2678 Orchard Lk. Rd.

SUMMER PRICES ON COAL
at
M. A. BENSON
Call M. A. Benson for
SUMMER PRICES ON COAL
849 N. Saginaw FEderal 4-2521

276
Garage Doors
TO CHOOSE FROM
SPECIAL SUMMER OFFER
Berry all steel fully guaranteed. From $35 and up. Estimates on remodeling free.
371 S. Paddock FE 2-0203
BERRY DOOR SALES CO.

SUMMER SALE
Union Wrecking Co., Inc. offers good quality lumber at specially reduced prices for a limited time only.
HURRY!
THESE PRICES WON'T LAST. GET YOUR MATERIALS NOW. FOR LATER USE
2x4s ALL LENGTHS 3c LIN. FT.
2x6s ALL LENGTHS 7c LIN. FT.
2x8s ALL LENGTHS 8c LIN. FT.
2x10s ALL LENGTHS 11c LIN. FT.
SHIPLAP 1x6, PER 100 SQ. FT.
4" SOIL PIPE 40c LIN. FT.
Doors, windows furnaces, stokers, plumbing, radiators sash, marble, and all kinds of salvage building materials.
TAKE ADVANTAGE OF THIS SALE
BRING YOUR TRUCK OR TRAILER
(Cash and carry only)
UNION
WRECKING CO., INC.
31345 W. 8 MILE RD.
(Corner Orchard Lk. Rd.)
DAILY 8:30 to 6. SUN. 10 - 2.
KENWOOD 3-9200

For Sale Pets 69

DACHSHUND REGISTERED PUPpies. FE 5-1782.

DACHSHUND, RED, MALE, 3½ yr. Thoroughbred. Reasonable. MY 3-3880.

ENG. SETTER PUPS, MALE, $5 and up. FE 7-9392.

ENGLISH POINTER PUPPIES. FE 4-2450.

GERMAN SHEPHERD PUPPIES
Registered, 8 weeks old, black and cream. Phone OL 1-6697.

FIELD TRIAL BEAGLE, 15" FEmale. Terrific pedigree. For further information call OR 3-1614.

FREE TO GOOD HOME MOTHER cat and four kittens 1 or all. MA 4-2882.

3 MALE BEAGLE PUPS, AKC registered 13 in. 10 wks. old. Phone after 5 p.m. weekdays. R. E. Johnson, 5870 Tubbs, OR 3-0031.

POMERANIANS, AKC REGISTered. Orange and sable females under 2 yrs. old. Reasonable. Mrs. Fleming, 740 S. Saginaw, Lapeer. MOhawk 4-2861.

PARAKEETS AND CANARIES. 2489 Auburn Rd. FE 4-6510.

PARAKEETS OPALINES: CAnaries. 1304 alt. Clemens. FE 4-6960.

PARAKEETS, CANARIES, CAGES, food. Since 1927. 584 Oakland Ave.

PARAKEETS, BABIES, 791 MELrose. FE 2-3340.

PRIVATE PARTY
Offers 2 Doberman Pinscher puppies 7 months old. Housebroken. Pedigree stock. Mrs. Andrews. 850 Heights Rd. Ph. MYrtle 3-3531. Lake Orion, Mich.

PARAKEETS — PET SUPPLIES. Dancey's, 239 Voorhies. FE 5-5831.

REGISTERED BOSTON BULL breeders and guns for sale. 16200 Dixie Hwy. next to Parkway Motel.

REGISTERED MALE SPRINGER pups. Champion sired. 8 weeks. FE 5-3939.

THOROUGHBRED FEMALE black cocker spaniel, free to country home with children. 57 N. Johnson. FE 2-8596.

SHETLAND PONY PALOMINO. $200. 810 Brown Rd. Pontiac.

WHITE MICE, HAMSTERS, ALL Pet Shop, 69 S. Astor. FE 4-0433.

2 PONIES AND ONE SADDLE horse. MA 5-7141.

Dogs Trained, Boarded 70

ALL BREEDS BOARDED and trained. Free pick-up & delivery. Mill Lake Farm Kennels. FE 5-9969.

BOARDING, BATHING AND CLIPping. 794 N. Perry. FE 2-8113.

DOGS, CATS BOARDED. DOGS trained. Burr-Shell, 375 S. Telegraph.

Hay, Grain & Feed 71

ABOUT 30 ACRES GOOD STANDing alfalfa and mixed hay. 1 mile west of Pontiac. Phone OR 3-1444 after 6 p.m.

ALL KINDS OF HAY AND CORN. MA 5-0066.

EXCELLENT ALFALFA AND brome hay

Wanted Used Cars 88

HIGH $ CHEAP & SCRAP CARS. Day or eve. FE 2-2606.

"CUSTOMERS WAITING FOR GOOD clean cars, ton cash paid. ECONOMY CARS 22 AUBURN

THE HIGH DOLLAR
For high grade used cars. We need them. Drive the extra miles, it will pay you well. 4540 Dixie Hwy.
H. J. VANWELT
OR 3-1355

PRICE THE REST - THEN GET the best from
BILL SPENCE
USED CARS
69 Oakland Ave. FE 4-7333

See M&M Motor Sales
For top dollar on late model cars 2627 Dixie Hwy. OR 3-1603

SCRAP CARS OR CHEAP CARS. OR 3-4511

CALIFORNIA BUYER
AVERIL'S 3020 DIXIE HWY. FE 2-0678 or FE 4-6896

WANTED—LATE MODEL WRECKED cars, '49 to '54.
Bagley Auto Parts
FE 8-9219 FE 5-9210
170 BAGLEY ST.

WE ARE BUYING NOW FOR OUR spring and summer sales Top prices paid for topnotch cars. '51 '52 '53 '54 and '55
HURON MOTOR SALES
852 W. Huron FE 2-2641

WTD. JUNK CARS & SCRAP iron. Fast service. Call FE 4-9582.

WTD. WRECKED AND JUNKED cars. FE 8-1431.

WANTED
SHARP
'49's - '50's - '51's and '52's.
GLENN'S
MOTOR SALES
254 S. Saginaw St. FE 4-7371

WE PAY TOP DOLLAR FOR sharp late model cars.
COMMUNITY MOTORS
803 N. Main, Rochester
OPEN TILL 10 P.M.
OLive 3-9311

For Sale Used Trucks 90

'50 DODGE PICKUP ½ TON. OIL filter. Heater. Spotlight. Radio. Good tires. 38,000 miles. First $400. OR 3-2947. Between 12 and 2.

1946 2 TON 8 CYLINDER FORD dump with 4 yd. box. Booster brakes, helper springs, 2 speed rear axle and full year license plates. Good condition. Call Glenn Tyler, Milford, MU 4-3531.

New and Used TRUCKS
WILSON GMC
OAKLAND AT CASS
OPEN EVENINGS
FE 2-9203 FE 4-4531

'50 CHEV. ¾ TON. ONE OWNER truck. Can recommend to any one. H. J. Van Welt, 4540 Dixie Hwy. Phone OR 3-1355.

'47 INTERNATIONAL ONE-TON truck. Standup panel body. Make offer. EM 3-2080.

1939 MODEL A PICKUP. FE 5-0668.

'51 CHEV. PICKUP. LIKE NEW. $595. Jerry's Auto Sales, 670 Oakland Ave. FE 5-9157.

1950 CHEVROLET ½ TON PICKup. OR 3-4072.

INTERNATIONAL ½ TON PICKup, $40.00. 1942 Dodge pickup, $80. Cash. 197 S. Johnson

CHEVROLET HALF-TON PICKUP. Light green Deluxe cab with corner windows. Good condition. 6 ply tires. Radio. Heater. Turn signals. Priced for quick sale. Private owner. MA 5-2261.

TOP TRUCK TRADER
3—'54 Dumps $1895
'54 Chev. Panel $1195
'54 Ford Cab $1095
'54 Ford Pickup $995
'53 Chev. Pickup.....$845
'53 Dodge Pickup....$795
'52 Chev. Panel.....$695
'52 Ford Pickup $645
'52 Chev. Pickup.....$625
'50 Chev. Tractor....$545
'50 Willys Panel $275
'48 Chev. Dump $495
'46 Chev. Pickup.....$225
'40 Ford Stake $145
Matthews-Hargreaves
211 S. Saginaw St. FE 4-4546
Your Chevrolet Dealer

1951 FORD PICKUP ½ TON. A-1 condition FE 2-9778 after 4:30 p.m.

'41 FORD DUMP TRUCK. $200. 838 Lakeview. Oxbow.

1948 Ford
½ TON EXPRESS
8 CYLINDER—4 SPEED TRANS.
$245
LARRY JEROME
Rochester Ford Dealer
PH. OL 1-9711
"FOR MORE THAN 30 YEARS A GOOD PLACE TO BUY!"

For Sale Used Cars 91

1951 BUICK, SUPER RIVIERA. Runs perfect. $695. Schoeller's Bar, M-59.

'51 BUICK, SUPER RIVIERA. Runs perfect. $695. Schoeller's Bar, M59.

SHOP
Sunday
BUY
Monday
AT 211 S. SAGINAW ST.
MATTHEWS-HARGREAVES
FE 4-4546

1944 BUICK SUPER HARDTOP. 12,000 actual miles. Exceptionally clean. Genuine Continental wheel. Private owner. FE 4-6217.

TIP TOP
Guaranteed
USED CARS
1953 Willys 4 dr. $795
1950 Pontiac 8, 2 dr. $345
1952 Dodge 2 dr. $575
1950 Hudson 2 dr. $95
1950 Ford fordor. $295
CLARKSTON MOTOR SALES
CHRYSLER - PLYMOUTH
Open 8 a.m. to 8 p.m. daily.
WE BUY, SELL AND TRADE
MA 5-5141

SPECIAL TODAY
'51 Buick with 2 tone paint and Dynaflow. Full price $650
NICHOLS AUTO SALES
609 Oakland FE 2-4313

BUICK '51 RIVIERA 4 DR. RADIO. Heater. Dyna. Whitewalls. Like new. Eves 43 Edwards or 120 Ardmore. FE 4-7201.

'53 BUICK SUPER 4 DR. SEDAN. This is a one owner, low mileage car. Like new, fully equipped and reasonable. Any car down.
HOUSE OF GOOD USED CARS
CARKNER STUDEBAKER
MI 4-3410 Birmingham

KELLER KOCH
'53 CHEV. HARDTOP $1095
'53 CHEV. FORDOR $1095
'53 FORD 8 TUDOR $1095
'53 CHRYSLER TUDOR $1195
'52 MERCURY HARDTOP .. $1095
'52 PLYMOUTH TUDOR .... $ 545
'51 CHRYSLER SEDAN .... $ 595
'53 PLYMOUTH CLUB COUPE $895
'51 HENRY J TUDOR .... $ 165
'51 DODGE FORDOR ..... $ 545
'51 NASH FORDOR ..... $ 245
'51 BUICK FORDOR ..... $ 495
'50 LINCOLN COUPE ..... $ 495
'50 CHRYSLER FORDOR .. $ 295
'50 FORD 8 TUDOR ..... $ 195
'50 STUDEBAKER TUDOR ... $ 145
'46 HUDSON COUPE $85
'46 CHEVROLET FORDOR $45
PAY HERE — WE HANDLE FINANCING
IMMEDIATE DELIVERY
100 MORE TO CHOOSE FROM

KELLER KOCH
CHRYSLER-PLYMOUTH DEALER
Birmingham Liberty 9-4585
Used Car Department
13½ Mile Rd. and Woodward
(Opposite the BIG BOY)

'54 BUICK CENTURY HARDTOP. 10,000 miles fully equipped. Priced to sell. Any car down.
HOUSE OF GOOD USED CARS
CARKNER STUDEBAKER
MI 4-3410 Birmingham

THE BIG BROOM IS BEHIND THESE
'46 Ford coupe
'46 Olds sedan
'40 Plymouth 2 door
'41 Cadillac coupe
'50 Olds 88 sedan
'50 Studebaker coupe
'50 Studebaker L. Cruiser
'51 Plymouth 2 door
COME IN AND MAKE YOUR OWN DEAL. NO REASONABLE OFFER REJECTED.
CENTRAL LINCOLN-MERCURY SALES, INC.
57 W. Pike at Cass

WHY
Buy Demos?
WHY
Buy a Second Hand Car?
WHEN
We can sell you a brand new 1955 Chevrolet for the same price.
* Your car will make the down payment.
* Lower finance rates on new cars.
* Up to 36 months to finance.
* New car guarantee.
Be a proud first owner—not a doubtful second owner.
See us today! Many models and colors to choose from.
2 Stores to Serve You
MATTHEWS HARGREAVES INC.
211 S. Saginaw St. & 34 Mill St.
OAKLAND COUNTY'S LARGEST CHEVROLET DEALER

1948 BUICK ROADMASTER 4 DR. Fully equipped, perfect tires and motor. $175. FE 4-8036.

1952 BUICK 2DR. $10 DOWN AND assume payments. 464 S. Woodward, Birmingham.

West Side Used Cars
Drive out where overhead is low and save the difference. Many makes and models to choose from
West Side Used Cars
923 W. Huron FE 4-2185

LOOK—SPECIAL
'49 Pontiac Convertible with white wall tires $345
Stewart's Auto Sales
255 W. Montcalm

MUST SELL 1950 BUICK 4 DOOR. Cheap. Radio, heater, dynaflow, whiteside walls and in good condition. Mobil Gas Station, corner of Henderson and W. Huron.

Stewart's Auto Sales
52 Plymouth Cambridge, 4 dr. Radio and heater, good tires, nice paint
255 W. Montcalm

1952 4 DOOR CADILLAC. PERfect condition. Holly, MElrose 7-4584, or FE 4-0824.

'50 CHEV. CONVERTIBLE. RADio, heater, white walls. A black beauty. $495.
312 W. Montcalm

1948 CHEV. 4 DR. CLEAN. 171 Wall St. FE 4-6990. Call after 3:45 p.m.

MUST MAKE ROOM
'51 Plymouth station wagon $795
'51 Pontiac station wagon $795
'51 Studebaker $495
'51 Chev. 2 dr $495
'52 Plymouth 4 dr. $295
'53 Plymouth 4 dr. OD $745
'52 Mercury hardtop $1,095
'53 Hudson Jet $695
'51 Kaiser $295
'51 Ford $495
'53 Olds 98 4 dr. $1,595
SCHUTZ MOTORS
DESOTO - PLYMOUTH DEALER
912 S. Woodward Birmingham

CONVERTIBLE
1951 Chevrolet Fully equipped. Priced to sell. OR 3-1140.

CHEVROLET 1953 STATION WAGon. Radio heater Powerglide. Power steering Very clean. A real vacation car. $1,195.
Bob Frost, Inc.
LINCOLN-MERCURY DEALER
850 S. Woodward
BIRMINGHAM
MI 6-2200 JOrdan 6-3933

'48 CHEV. A GOOD CAR FOR transportation. 2 dr. with radio heater. A bargain.
HOUSE OF GOOD USED CARS
CARKNER STUDEBAKER
MI 4-3410 Birmingham

'51 CHEVR. 2 DR. EXCELLENT condition. $450. 875 Scott Lk. Rd.

1951 CHEVIE. RADIO AND HEATer. Make offer. 7280 Elizabeth Lake Rd.

Buy With Confidence
Backed by 31 Years of Fair Dealing
45 USED CARS
BRAID
MOTOR SALES
DeSOTO-PLYMOUTH DEALER
Cass at W. Pike St.
FE 5-0186
680 N. Cass Ave
FE 3-5106

1950 CHEVROLET COUPE. WHITE side walls, radio and heater. New GMC 1270 motor. 1054 Argyle, after 4:30.

1952 CHEVROLET POWER GLIDE. Radio and heater. 38,000 miles. $750. 4763 Kemon St., Drayton Plains OR 3-4587. Call after 5:00 p.m. week days.

New Credit Plan
HAVE YOU BEEN TURNED DOWN WHEN TRYING TO BUY A CAR BECAUSE OF SHORT EMPLOYMENT NO CREDIT. BAD CREDIT ETC.?
WE HAVE A GOOD SELECTION OF '46 '51 AUTOMOBILES THAT YOU CAN BUY FOR VERY LITTLE DOWN AND WEEKLY PAYMENTS OF AS LITTLE AS $5.
No Co-Signers!
Immediate Delivery!
Deal Direct!
No Finance Co.!
Buy Here—Pay Here
Y'ALL COME
TO
171 S. Saginaw
NATIONAL MOTOR SALES

BEST BUY IN TOWN
48 Pontiac Radio and heater. Hydramatic Drive. Only $245. You have got to see this one.
Stewart's Auto Sales
255 W. Montcalm

1940 CHEVROLET 5 PASSENGER coupe. Good transportation. $50. 2600 W. Walton.

'48 CHEV. BLACK. REAL CLEAN. Take over payments. Must sell at once. 670 Oakland Ave. FE 5-9157.

'41 CHEVROLET DR., FULL price $40. OR 3-0621

1952 CHEV. CONVERTIBLE. FOR sale or trade. OR 3-1580.

Chevrolet 1955
Demo's
Floor Cars
Officials Cars
Courtesy Cars
2 DOORS & 4 DOOR SEDANS
SPORT COUPES & CLUB COUPES
150s 210s BEL AIRS
STANDARD TRANS. & POWER GLIDES
SIXES & EIGHTS
NEW CAR GUARANTEE
AS LOW AS $1449 FULL PRICE
NO FINANCING PROBLEMS
AS LOW AS JUST YOUR CAR DOWN, UP TO 36 MONTHS ON BALANCE.
TAKE ADVANTAGE OF OUR LOW OVERHEAD LOCATION.
SAVE SAVE SAVE
Don't Delay — Act Today
HASKINS
Chevrolet
Oakland County's Fastest Growing Dealer
DIXIE HWY. AT M-15 MAple 5-5071
LIKE A REAL CAR BARGAIN? Lots of 'em in the Want Ads!

STOP
Come out and see our nice selection of reconditioned used cars before you buy. We give Gold Bell Gift Stamps with each purchase.
NORTH PONTIAC AUTO SALES
312 W. Montcalm FE 4-9151

941 CHEVROLET COUPE. DEpendable transportation. Best offer. MI 4-6446 evenings.

'53 CHEVY BEL-AIR 4 DOOR. LOW mileage and loaded with extras. FE 4-6330.

Jacobson's
HUDSON & RAMBLER
SALES & SERVICE
58 W Pike St FE 2-8359

1952 CHEVROLET DELUXE 2DR. $10 down and assume payments. 464 S. Woodward, Birmingham.

8-PASSENGER STATION WAGON. 1954 Chev. Bel-Aire. Standard Transmission. Radio and heater. 6800 miles. $1,700. 96 Ogemaw. FE 5-0300. After 7 p.m.

"Bright Spot" Is First Stop For All
Smart Car Buyers
One of the Best Selections of Used Cars in Town
"Bright Spot"
Jerome Cadillac & Olds
CASS at ORCHARD LK.
FE 8-0488 FE 8-0488

'48 CHEVIE 2 DOOR, $35 DOWN, take over payments. FE 4-6348.

1952 DESOTO CLUB COUPE. $10 down and assume payments. 464 S. Woodward, Birmingham.

'48 DODGE CLUB COUPE. RAdio and heater, very good condition. Can be seen at 166 Euclid, FE 5-4547.

'48 DODGE EXCELLENT CONDItion $175. 133 E. Howard.

'53 DODGE CLUB COUPE V-8. Radio heater and white walls. Low mileage beautiful 2 tone paint.
LAKE ORION MOTOR SALES
M24 at Buckhorn Lake
MY 2-2611 till 9:00 p.m.

'50 FORD CLUB COUPE. CLEAN Private owner OL 2-0206.

1950 FORD 5 PASSENGER COUPE. Runs very good. $350. 1274 Round Lake Rd. EM 3-0177.

1952 FORD RANCH WAGON. $10 down and assume payments. 464 S. Woodward, Birmingham.

'51 FORD CUSTOM 8. RADIO. Heater. White walls. Extra sharp. Full price $595. Jerry's Auto Sales. 670 Oakland Ave. FE 5-9157.

FORD 1954 CRESTLINE 4 DOOR. Radio, heater. Very clean. $1,395.
Bob Frost, Inc.
LINCOLN, MERCURY DEALER
850 S. Woodward
BIRMINGHAM
MI 6-2200 JOrdan 6-3933

1951 FORD. TAKE OVER PAYments. No down payment. Rebuilt motor. New battery and seat covers. FE 5-4897.

'49 FORD. WHITE WALL TIRES. $230. Good condition. OR 3-8239.

'50 FORD TWO-DOOR. RUNS PERfect. Full price, $295. 670 Oakland Ave. FE 5-9157.

FORD SPECIALS
'50 Ford 6, 2-dr. Radio and heater. 1949 Ford 8 2-door. Radio and heater. Easy terms and monthly payments
H. J. VAN WELT
540 Dixie Hwy. Phone OR 3-1355

"HOTROD" SPECIALS
ALL IN GOOD RUNNING CONDITION!
1946 Plymouth ..... $ 65
1941 Dodge ..... $ 60
1948 Oldsmobile ..... $ 75
1946 Chrysler ..... $ 60
1946 Buick ..... $ 60
1948 Oldsmobile ..... $ 75
1946 Buick ..... $ 75
1947 Buick ..... $ 75
1948 Mercury ..... $ 85
1946 Pontiac ..... $ 75
1949 Ford $150
1947 Mercury $150
COMMUNITY MOTORS
THE PLACE WHERE YOU CAN WHEEL AND DEAL
OPEN TILL 10 P.M.
OL 3-9321

1950 FORD CLUB COUPE. EXcellent condition. Priced right. Mayfair 6-2344.

1950 FORD CUSTOM CLUB COUPE Excellent condition. 22,000 actual miles. $450. FE 5-1709.

'42 FORD. $85 CASH. MA 5-4292.

'53 FORD V-8 4 DR. RADIO AND heater. This car must be sold. LAKE ORION MOTOR SALES M24 at Buckhorn Lake MY 2-2611 till 9:30 p.m.

1950 FORD 2 DR. RADIO, HEATer, $150. MA 5-6904.

1950 FORD CONVERTIBLE. $375 cash. Call FE 5-570? after 4 p.m.

'51 FORDOMATIC
8 cylinder, 4 door sedan. Beautiful brown finish. Exceptionally clean, inside and out. Full equipment. Must sell. 27 Mechanic.

'48 FORD 4 DOOR, RADIO, HEATer, sunvisor. Good condition. $150. FE 4-0009.

1951 FORD V-8 CONVERTIBLE. 195? motor. New top, new white wall tires FE 3-9463. Corner of Crooks Rd. and South Blvd.

1951 Ford 8 CYLINDER COUPE $475
1952 Ford 8 CYLINDER COUPE $675
LARRY JEROME
Rochester Ford Dealer
PH. OL 1-9711
"FOR MORE THAN 30 YEARS A GOOD PLACE TO BUY"

1952 FORD RANCH WAGON. GOOD condition. Low mileage. Radio, heater. 4 new white sidewalls. Turn signals. Windshield washers. Call MI 4-2160.

HAVE A HAPPY WEEKEND AND BE SURE TO ATTEND THE CHURCH OF YOUR CHOICE ON SUNDAY
OLIVER BUICK
210 Orchard Lake Ave.
FE 2-9101

1954 FORD COUNTRY SEDAN. Radio, heater, Fordomatic, turn indicators windshield washers, white side wall tires. Tinted glass, 1 owner. MI 4-0388.

'54 HUDSON SUPER JET. ALL access. Overdrive, 5,000 actual miles, driven only 7 months, 26 miles to a gal. $1,250. FE 5-7140.

1951 HUDSON HORNET
THIS IS A MONEY SAVER.

1951 Chev. 2 dr. Radio, heater. Power Glide
$495
SEE THIS CAR
1951 Pontiac 2 dr.
LIKE NEW

1947 Ford 2 dr.
No money down, take over payments.

1953 International pickup. Very low miles.
$595
J & D AUTO SALES
741 Oakland Ave. corner of N. Cass and Oakland Ave.

1948 HUDSON COMMODORE 8, 4 dr. Ready to go. Very dependable. FE 2-4494.

'51 KAISER CUSTOM ALLIGATOR upholstering, 2 one paint, Hydramatic, like new $575. $175 down. MY 3-7463.

1950 LINCOLN COSMOPOLITAN convertible. Electric windows and seat. White sidewalls. Can be seen Pinter Standard Service, Quarton at Woodward, Bloomfield Hills. Will sacrifice at $595. No dealers.

LINCOLN 1954 CAPRI HARDTOP coupe, 2 tone blue. Radio, heater, white wall tires. Less than $2,000 miles. $2,795.
Bob Frost, Inc.
LINCOLN, MERCURY DEALER
850 S. Woodward
BIRMINGHAM
MI 6-2200 JOrdan 6-3393
Stewart's Auto Sales
Used Cars That Can Be Used
255 W. Montcalm
We are ONE of the North end Dealers that would like to see you.

LINCOLN 1953 SPORT COUPE. Radio, heater, white wall tires, custom seat covers. A real bargain. $1,695.
Bob Frost, Inc.
LINCOLN MERCURY DEALER
850 S. Woodward
BIRMINGHAM
MI 6-2200 JOrdan 6-3933

1954 MERCOMATIC MONTEREY 4 dr. A-1 shape. Has not been wrecked. $1350.00. Will finance. Phone FE 4-1545, ask for Brady. 207 Elm.

1956 MERCURY, GOOD TRANSportation $75, 875 Scott Lk. Rd.

1952 MERCURY 2DR. $10 DOWN and assume payments. 464 S. Woodward Birmingham.

'53 NASH RAMBLER $875. 7 N. Sanford.

53 NASH AMBASSADOR. RADIO, heater and overdrive. 715 Fourth St. FE 2-2741.

'53 MG. SHARP, BLACK, WITH green leather heater. reasonable. OR 3-2472.

NASH RAMBLER
1951 Hardtop Maroon top, gray body. Radio and heater. This is a very sharp 1-owner car. 23,000 actual miles at a bargain price. 65 Oaklawn, FE 2-2351.

1953 NASH 2 DR. $10 DOWN AND assume payments. 464 S. Woodward, Birmingham.

DEMONSTRATOR
'55 OLDS. 98 HARDTOP. 4 DOOR.
HOUGHTEN & SON
YOUR FRIENDLY OLDSMOBILE AND GMC TRUCK DEALER
828 N. Main Rochester. OL 1-9761

1952 OLDS 88 2DR. $10 DOWN and assume payments. 464 S. Woodward, Birmingham.

54 OLDS. SUPER 88 4 DR. 10,000 mi., all accessories, tone finish, undercoat. FE 4-3841.

Oldsmobile 1955 Demo's Courtesy Cars Floor Cars
HOLIDAY SPORT COUPES
4 DR. SEDANS — 2 DOORS
CHOICE OF COLORS
NO FINANCING PROBLEMS
SAVE SAVE SAVE
Don't Delay — Act Today
HASKINS
Oakland County's Fastest Growing Chevrolet-Oldsmobile Dealer
DIXIE HWY. AT M-15 MAple 5-5071

'47 OLDS CLUB COUPE. $125 FULL price. New hydramatic and tires. Radio and heater. Will finance personally. See at 676 Wolverine Drive, Walled Lake, Mich.

1954 OLDS 88 HOLIDAY. FE 2-4075.

TAYLOR'S GOOD USED CARS
1954 Chevrolet with all the important accessories. Looks, drives and acts like a new car. Be money ahead and troubles behind $1,395

1953 Nash Rambler Convertible. Radio, heater, overdrive and Continental tire. To be proud as a peacock act today. Low down payment and $845 full price.

1953 Chevrolet Bel Air Convertible with Power steering, Powerglide, radio, heater back up lites, white walls and tinted glass. You thought about it all winter, now do something. Low down payment and easy terms $1,345

1953 Chevrolet "210" 4 dr. with radio, heater, Powerglide and directional signals. Your friends will envy this one. Low down payment and $995 full price.

Also many other transportation specials for only $5 down.
TAYLOR'S
At Walled Lake
"Since 1831"
Phone Market 4-1561

TRANSPORTATION SPECIALS
$50 to $95. Your choice of many cars.
LAKE ORION MOTOR SALES
M24 at Buckhorn Lake
MY 2-2611 till 9:00 p.m.

'51 OLDS 88 CONVERTIBLE. $150 and take over payments. FE 3-7261 after 5.

'53 OLDS. HOLIDAY ROCKET 88. $1695, radio heater, automatic transmission, Power steering, power brakes 2 tone paint, white wall tires 1 owner car. Any old car down. Reasonable monthly payments.
NORTHWEST CHEVROLET
Woodward at 13 Mile
Lincoln 5-1100

'49 OLDS 88, 2 DR. RADIO, HEATer. Hydramatic. This car is in excellent condition at a good price.
HOUSE OF GOOD USED CARS
CARKNER STUDEBAKER
MI 4-3410 Birmingham

1953 PACKARD 2DR. $10 DOWN and assume payments. 464 S. Woodward, Birmingham.

1953 PLYMOUTH SUBURBAN STAtion wagon. $10 down and assume payments. 464 S. Woodward, Birmingham.

'52 PLYMOUTH 2 DR. SEDAN. overdrive, has nice blue paint. Price $595
Stewart's Auto Sales
East of Oakland Ave. on Montcalm on right side—first car lot.

'46 PLYMOUTH. FULL PRICE $95. No Money down. 670 Oakland Ave. FE 5-9157.

1954 PLYMOUTH SAVOY 2 DR. club coupe. Full equipment. A real buy, any car down.
HOUSE OF GOOD USED CARS
CARKNER STUDEBAKER
MI 4-3410 Birmingham

'41 PLYMOUTH 2 DR. SEDAN. Excellent condition. FE 5-2675.

'47 PLYMOUTH, EXCELLENT condition. Radio and heater. $200. 835 Blaine.

FOR SALE: 1951 PONTIAC 8. Deluxe 4-door sedan. Radio and heater. Nylon seat covers. Spare tire. Excellent mechanical condition. 22,000 miles. Phone MI 4-3182.

'53 PONTIAC CONVERTIBLE. 17,000 miles. 231 Michigan Ave. after 5.

"Specials"
'54 Pontiac 2 dr.....$1495
'53 Packard $1295
'53 Dodge V-8 4 dr...$1095
'53 Plymouth 4 dr....$895
'53 Dodge 6 cyl. 4 dr. $995
'52 De Soto V-8 4 dr. $995
'52 Dodge Hardtop..$1095
'52 Plymouth 2 dr....$695
'51 Nash 4 dr. $395
'51 Hudson $395
'50 Dodges (2)....$295 up
'50 Chevrolet $395
'50 Ford Convertible $395
'50 Pontiac $350
'50 Nash Ambassador $400
'49 Plymouth 2 dr....$295
'49 De Soto $295
'48 Dodge 4 dr.....$150
Riemen-schneider
232 S. SAGINAW ST.

1952 PONTIAC 2 DR. $10 DOWN and assume payments. 464 S. Woodward, Birmingham.

1952 PONTIAC DELUXE 4-D. EXcentionally good with everything. $775. FE 2-8616.

1955 PONTIAC 4 DOOR, FULLY equipped. 6,000 miles $2250 FE 5-4383.

954 PONTIAC 4 DR. CHIEFTAIN Deluxe, low mileage, hydramatic, radio & heater 120 S. Ardmore. FE 4-7201

'48 PONTIAC HYDRAMATIC 2 door. Good condition. $225. 33½ Stout St. FE 5-2589 after 6:30.

1948 PONTIAC 4 DR. EXCELLENT condition. $250. 875 Scott Lk. Rd.

REPOSSESSED CARS
1947 Pontiac bad motor. $25.
1949 Nash Amb. sedan. $115.40.
1949 Dodge Sedan. $155.00.
197 S. JOHNSON AVE.

1949 PONTIAC RADIO AND heater. $275 875 Scott Lk. Rd.

SAVE $700
1955 Pontiacs officials' cars. Selection of body styles and colors. Call Tom or Russ. MI 4-1930.

1947 PONTIAC CONVERTIBLE. New top and seat covers. Very good mechanically. Reasonable. FE 2-7475

'50 PONTIAC CATALINA 2 TONE with all of the extras. A steal at $695. 312 W. Montcalm.

PONTIAC 2 DOOR SEDAN. $175. FE 5-3194.

1947 PONTIAC GOOD CONDITION 7 extras $190. 3197 Caroline St., Auburn Heights.

1951 4-DOOR DELUXE PONTIAC. Very clean. 3675 Brookdale. FE 4-8941.

WE HAVE MOST EVERYTHING IN ANYTHING FROM $25. TO $2,800. COME AND GET A GOOD DEAL. FINANCE ARRANGED.
ECONOMY CARS
22 AUBURN

PONTIAC 1955 870 CATALINA Like new FE 5-5373. 72 Coleman.

'49 PONTIAC 2 DOOR. RADIO & Heater. Sun visor. Skirts. OR 3-9408.

SPECIAL
'49 Ford '48 Pontiac. '49 Hudson. '50 Ford. '40 Pontiac Station Wagon.
Used Cars That Can Be Used
Stewart's Auto Sales
255 W. Montcalm

1955 PONTIAC DEMONSTRATOR. 870-4 dr. sedan. Will take clean trade. No reasonable offer refused. Jack Seebald, FE 2-6720.

1954 PONTIAC CHIEFTAIN. LIKE new Low mileage Will take '49 or '50 in on trade FE 5-6889. In evenings FE 4-1977.

1952 PONTIAC CHIEFTAIN 8 WITH all access and in A-1 condition. 1st $800 takes FE 5-1695 385 Central after 5 p.m.

SELLING OUT
'55 Studebakers. All models. Only a few left at these low prices. Buy now and save over $1,000. Any car down.
HOUSE OF GOOD USED CARS
CARKNER STUDEBAKER
MI 4-3410 Birmingham

'50 STUDEBAKER CHAMPION. Radio, Heater Overdrive. Just overhauled. No money down. Take over payments. $5 a week. 670 Oakland Ave. FE 5-9157.

'53 HARDTOP STUDEBAKER V-8. Good condition. Call after 5 p.m. FE 4-0489

Guaranteed
SHARP USED CARS
All Makes and Models
Glenn's
MOTOR SALES
254 S. Saginaw ST. FE 4-7371

'53 STUDEBAKER COMMANDER V-8 2 dr. Excellent condition. Overdrive, radio heater. Priced to sell.
HOUSE OF GOOD USED CARS
CARKNER STUDEBAKER
MI 4-3410 Birmingham

$100
Reduction On All Cars During Our July
CLEARANCE SALE

1954 Pontiac
Star Chief 4-dr. with radio, heater and Hydramatic. Really sharp.
$1895

1952 Chevrolet
2-dr. with radio, heater, direction signals and Power Glide.
$795

1952 Chevrolet
Bel Air Hardtop. Radio, heater and Power Glide transmission.
$895

1953 Pontiac
Catalina Coupe with radio heater and Hydramatic trans.
$1395

1953 Pontiac
2-dr. sedan with radio and heater. Here is a car for you.
$1095

1952 Pontiac
2-dr. sedan with radio and heater. A real mileage maker.
$895

1953 Chevrolet
2-dr. sedan with radio, heater and Power Glide. Nice running.
$995

1954 Pontiac
Deluxe Catalina Coupe with radio, heater and Hydramatic.
$1895

1953 Pontiac
Convertible Coupe with radio, heater and direction signals.
$1295

1954 Pontiac
2-dr. sedan. If you want real beauty and economy, here it is.
$1445

1952 Dodge
4-dr. sedan. Here is a real beauty with many miles left.
$695

1953 Pontiac
Catalina with Hydramatic, heater, direction signals and white walls.
$1395

1952 Pontiac
2-dr. with radio, heater, Hydramatic, and 27,000 actual miles.
$995

1951 Pontiac
2-dr. sedan with radio, heater and Hydramatic transmission.
$795

1954 Pontiac
Star Chief 4-dr. with radio, heater, power steering & brakes, Hydramatic.
$1995

1953 Pontiac
4-dr. Hydramatic with radio, heater and low mileage.
$1395

100 More Cars to Choose From
PONTIAC
RETAIL STORE
"Goodwill Used Cars"
65 MT. CLEMENS ST. FE 3-7117

TURNER
"Best In Wheels and Deals"

A-1 Buys
'53 Ford 2 dr.....$699
'54 Pont. Sedan ..$1544
'52 Buick 2 dr.....$899
'53 Olds 4 dr. $1399
'54 Chev. 4 dr.....$1099
'53 Nash 2 dr.....$799
'53 Packard 2 dr...$999
'54 Ford 2 dr.....$999
'51 Merc. Clb. Cpe. $499
'53 Ford Hardtop $1099
'50 Ply. Clb. Cpe...$244
'51 Pont. Sedan ...$399
'53 Chev. H'dtop $1199
'53 Ford R. Wgn. $1144
'53 Ply. Sta. Wgn. $899
'51 Ford 2 dr.....$299
'51 Chrysler 4 dr...$499
'50 Buick 2 dr.....$299
'52 Chev. 2 dr.....$544
'39 Cadillac 4 dr...$244
'51 Chev. Dlx. 2 dr. $399
'52 Merc. Hardtop $899
'51 Kaiser 2 dr. ...$599
'52 Ford 2 dr.....$599
'53 Ply. Hardtop..$899
'52 Nash 2 dr.....$444
'52 Ford R. Wgn. $799
'53 Pont. Sedan ..$1044
'50 Olds 88 Cl. Sed. $399
'52 DeSoto C. Cpe. $799
'51 Ford St. Wgn. $499
'52 Olds 88 2 dr....$899
'52 Merc. 2 dr. $799
'54 Ply. Sav. 2 dr. $1044

Cheapies
'49 Chev. 2 dr. $144
'49 Dodge Sedan ..$144
'47 Pont. Sedan $99
'50 Nash 4 dr.....$144
'49 Olds 88 2 dr....$199
'49 Ford 2 dr.....$144
'48 Ford 2 dr. $99
'50 Hudson 2 dr....$144
'50 Pont. 2 dr.....$199
'48 DeSoto 2 dr.....$99

Convertibles
'51 Ford Conv.....$544
'50 Nash Conv. $144
'52 Ford Conv.....$999
'53 Ford Conv....$1299
'53 Chev. Conv...$1199
'54 Ford Conv....$1599
'50 Ply. Conv.....$399

Trucks
'53 Ford ½ t. Cou. $599
'50 Ford ½ t. panel $299
'41 Chev. ½ t. pick. $44
'48 GMC pickup...$244

$999 $999 $999
1954 FORD TUDOR
A Real Vacation Beauty
$259 Dn. & $29.70 Mo.
or
Your old car down and slightly higher pay'ts.
or
$10 down and slightly higher payments.

Harold Turner, Ford
2 BIG LOTS
464 S. Woodward 13½ Mile Rd. at Woodward
MIdwest 4-7500 LIberty 9-4000
JOrdan 4-6266 LIberty 9-4001
Low, Low Bank Rates—No Down Payment
Immediate "Spot" Delivery

CY OWENS
"Your FORD Dealer"
DON'T "Look Any Farther"
We Have a Car for You!
50 CARS TO GO
Regardless of Market Value
8-1950 FORDS
Some 2 Doors, Some 4 Doors—Priced From
$295

1951 Ford Conv. $495
1951 Plymouth 4 Door $350
1951 Kaiser 4 Door $150
1950 Ford 2 Door $250
1951 Ford 2 Door $380
1950 Ford 2 Door $200
1951 Ford 4 Door $365
1951 Mercury 4 Door $435
1952 Chev. 2 Door $595
1950 Ford Sta. Wagon $550
1952 Ford 2 Door, R&H $595
1951 Lincoln 4 Door $450

SMALL PAYMENTS—ON LATE MODELS
1955 Ford Sunliner Conv.
1955 Ford Custom 8 4 Door
1955 Ford Victoria
1954 Ford 2 Dr., Like New $1095
1953 Chev. Bel Air 2 Door.....$895
1954 Ford Customline 4 Door
1953 Willys 2 Door, Sharp
1952 Pontiac Catalina

ABOUT 20 TRANSPORTATION SPECIALS
1948 Chev. Cpe. 1949 Ford
1947 Pont. 1939 Ford
1948 Nash 1941 Chry.
1948 Buick 1941 Chev.

"CY OWENS"
FE 5-4101 FE 5-3588
Open 8 A.M. to 9 P.M.

--Today's Television Programs--

Channel 2—WJBK-TV Channel 4—WWJ-TV Channel 7—WXYZ-TV Channel 9—CKLW-TV

TONIGHT'S TV HIGHLIGHTS

6:00—(7) Jumbo Theater. Charles Ruggles in "Lovable Cheat." (4) Saturday Edition. News.

6:15—(4) Pro Golf. Benny Davis, pro at Rackham Golf Course, shows how to handle the tough holes.

6:30—(9) Temple Baptist Church. Religious. (4) Horace Heidt Show. Variety with new amateur talent, Show Wagon Dancers, Haleoke, Alvino Rey, guests. (2) Beat the Clock. Quiz with Bud Collyer, Roxanne.

7:00—(7) Soldier Parade. Revue with new talent from the Army. (9) Dial 9 Theater. Dennis O'Keefe, Victor McLaglen in "Broadway Limited." (4) The Soldiers. Hal March, Tom D'Andrea learn volunteering in Army can be fun. (2) America's Greatest Bands. Paul Whiteman host with Charlie Spivak, Duke Ellington, Ernie Rudy and their bands, the La Cuona Boys.

7:30—(7) Story Studio. "Decoy," drama. (4) Dunninger Show. Audie Murphy guest of mentalist.

7:50—(7) News Ace.

8:00—(7) Lawrence Welk Show. Musical variety with Welk and his Champagne music. Comedy with Rocky Rockwell; accordion duet. (4) Musical Chairs. Musical quiz with Johnny Mercer, Mel Blanc, pianist Bobby Troup, Denise Darcel, guest. (2) Two for the Money. Sam Levenson host on quiz.

8:30—(9) Million Dollar Movie. George Sanders, Patricia Roc in "Captain Blackjack." (4) Star Theater. Jimmy Durante comedy with Eddie Jackson. Jimmy and his pals of the Club Durant stage wedding for the hatcheck girl. Barbara Whiting plays the girl. (2) Down You Go. Dr. Bergen Evans, host on word game.

9:00—(7) Hollywood Premiere. Cesar Romero in "Shadow Man." (4) And Here's The Show. Jonathan Winters, Ransom Sherman in comedy variety show. Premiere. (2) TV Top Tunes. Julius LaRosa with Georgia Gibbs, Somethin' Smith and The Redheads. Music Show. Premiere.

9:30—(4) Your Play Time. Money found in abandoned mine makes trouble for "Sam," Charles Coburn, Phyllis Joyce, John Harmon star. (2) Man Behind the Badge. Charles Bickford introduces drama of "Educated Prisoner."

10:00—(9) National News. (4) Soldiers of Fortune. Tim and Toubo return a young ruler to his people in "Gypsy Prince." John Russell, Chick Chandler star. (2) Big Town. Mark Stevens plays crusading newspaper editor in "Last Assignment."

10:10—(9) Hoot Gibson. Western adventure.

10:25—(9) Foy Willing. County music.

10:30—(7) The Explorers. "Lake Superior Adventure" films by Ben East. (9) Time Square Playhouse. Ludwif Donath in "Mr. O." (4) People Are Funny. Art Linkletter tests to see if practical jokers can take it as well as dish it out. (2) Damon Runyon Theater. Gentle schoolteacher inherits bookmaking empire of one of her ex-students in "Teacher's Pet," starring Fay Bainter, Gene Evans, Adele Jergens.

11:00—(7) Championship Bowling. Films. Robby Robinson vs. Bill Lillard. (9) Movie Date. Patric Knowles, Rochelle Hudson in "Storm Over Bengal. (4) Hollywood Offbeat. Beautiful girl seems to be in two places at once in "Out of the Shadow," starring Melvyn Douglas. (2) News. Jac LeGoft

11:15—(2) Miss Fair Weather. Bette Wright.

11:30—(2) Wrestling from Hollywood. Films. Baron Leon vs. Fredie Blassie.

11:30—(4) Saturday Show Paulette Goddard, Hurd Hatfield in "Diary of a Chambermaid."

SUNDAY MORNING

8:15—(2) Christophers.

8:45—(2) Facts Forum.

9:00—(4) Church at Crossroads.

9:15—(2) Court of Health.

9:30—(2) This Is the Life. (4) Frontiers of Faith.

9:45—(7) Comedies. (2) Kid Cartoons.

10:00—(7) Action Theater. (2) Detroit Pulpit. (4) Cartoon Carnival.

10:30—(9) How Garden Grows. (4) Buffalo Bill. (2) Barker Bill Cartoons.

10:45—(2) Sausage Sinema.

11:00—(9) Church in Home. (4) Adventure Ho. (2) Porky Pig. Daffy Duck.

11:30—(7) Today's Faith. (2) Contest Carnival.

SUNDAY AFTERNOON

12:00—(7) Action Theater. (9) Wild Bill Elliott. (4) Double Theater. (2) Victory at Sea.

12:30—(7) Auntie Dee. (2) Wild Bill.

1:00—(7) World Adventure Series. (9) Million Dollar Movie. (2) Buster Crabbe.

1:30—(7) Cowboy G-Men. (2) Sunday Show Time.

2:00—(7) Laurel & Hardy. (9) Movie. (2) Sunday Show Time.

2:30—(7) Laurel & Hardy. (9) Mich. Conservation.

3:00—(7) My Hero. (9) Justice Colt. (4) Recital Hall. (2) Sunday Show Time.

3:30—(7) My Hero. (4) Zoo Parade.

4:00—(7) Super Circus. (2) Public Hearing.

4:30—(9) Theater. (4) Captain Gallant. (2) Lets Take a Trip.

5:00—(7) Jimmy Wakely Show. (4) Annie Oakley. (2) Lucy Show.

5:30—(4) Roy Rogers. (2) Sun. Theater.

SUNDAY'S TV HIGHLIGHTS

6:00—(7) You Asked for it. (2) Pride of the Family. Albie and son turn inventors but prove no competition for Thomas Edison. (4) Corlis Archer.

6:30—(7) Chance of a Lifetime. (9) Meet UAW. (4) Do It Yourself. (2) Private Secretary. Susie gives a lesson on how to be a secretary—and how to be human at the same time. Starring Ann Southern.

7:00—(7) The Huntress. (9) War on the Air. (2) Toast of the Town with Ed Sullivan. (4) Colgate Variety Hour. Richard Alder and Jerry Ross will be honored with the Donaldson Awards.

7:30—(7) Pepsi Playhouse. (9) Playhouse.

8:00—(7) Walter Winchell. (9) Motion Picture Academy. (4) TV Playhouse. TBA. (2) GE Theater.

8:30—(7) Stork Club. (2) Stage 77.

9:00—(7) Break the Bank. (4) Cameo Theater. (2) Appointment With Adventure. "Crash Landing." Staring Frank Overton, Stephen Chase and George Mitchell.

9:30—(7) Jumbo Theater. (4) Bob Cummings Show.

10:00—(7) Joe Palooka. (9) Yesterday's newsreel. (4) Badge 714. (2) Bandstand Revue.

10:30—(7) Karloff Mystery. (4) Carpet Theater. (9) Follow That Man. (2) Willy.

11:00—(7) Hollywood Premier. (9) Crown Theater. (4) Sunday News. (2) News Finals.

11:20—(2) Nightwatch Theater. "So's Your Aunt Emma," Zazu Pitts.

11:30—(4) Hollywood Off-Beat.

MONDAY MORNING

7:00—(4) Today. (2) Morning Show.

9:00—(7) Todd Purse Show. (4) Romper Room. (2) Garry Moore.

9:30—(2) Arthur Godfrey.

10:00—(7) Wixie's Wonderland (4) Home.

10:30—(2) Strike It Rich.

11:00—(7) Story Studio. (4) Ding Dong School. (2) Valiant Lady.

11:15—(2) Love of Life.

11:30—(4) Feather Your Nest. (2) Search for Tomorrow.

11:45—(2) Guiding Light.

MONDAY AFTERNOON

2:00—(7) 12 O'Clock Comics. (4) Mr. Twinky Presents. (2) Noonday Playhouse.

12:15—(4) TBA. (2) Road of Life.

12:30—(7) Beulah. (4) Hour of Shows. (2) Ladies Day.

1:00—(7) Lunchtime Drama. (9) Shopper's Matinee.

1:30—(4) Jean McBride. (2) Linkletter.

2:00—(7) Stars on Seven. (9) Myrtle Labbitt Show. (4) Ted Mack's Matinee. (2) Big Payoff.

2:30—(9) Monday Matinee. (4) It Pays to Be Maried. (2) Bob Crosby Show.

2:45—(4) Concerning Miss Marlowe.

3:00—(9) Monday Matinee. (7) Hearthrob Theater. (4) Way of the World. (2) Brighter Day.

3:15—(4) First Love. (2) Secret Storm.

3:30—(4) World of Mr. Sweeney. (2) On Your Account.

3:45—(4) Modern Romance.

4:00—(7) Captain Flint. (9) World Passport. (4) Pinky Lee. (2) Robert Q. Lewis.

4:30—(9) Howdy Doody. (4) Howdy Doody. (2) Welcome Travelers.

4:45—(7) Ricky the Clown.

5:00—(7) Auntie Dee. (9) Justice Colt. (4) Rocky Jones, Space Ranger. (2) Sagebrush Shorty.

5:30—(7) Wild Bill Hickok. (4) Tennessee Ernie.

Roberto Gets Fatter While Ingrid Stays Thin

By EARL WILSON

ROME — Ingrid Bergman seems to grow prettier with the years. When I mentioned this to her here in her attractive apartment, she laughed and said, "It's old age!"

"But how do you stay so thin?"

"It must be because you eat spaghetti in Italy. You don't want anything else after. In America I would eat a light salad —and after that two banana splits."

Plumpish Roberto Rossellini was bustling about, ready to take off in his red Ferrari — "his summer Ferrari," Ingrid said — for Spain to film "Carmen."

"He gets fatter and fatter," she commented. "He's going to be like Hitchcock was."

★ ★ ★

Laughing again, she said, "Roberto won a beauty prize as a child. Here, you must see the picture." It was on the wall, a plumpish, naked Roberto at two or three.



INGRID BERGMAN
. . . spaghetti keeps her thin . . .

After the picture she intends to do for Jean Renoir in Paris —in which Rossellini will have no part—Ingrid hopes to tour South America and maybe Mexico with her opera.

"Would you come to the United States?"

"I don't think so. I don't think I'm ready for that yet."

No one should get the idea that Signora Rossellini is pining to come back. Over coffee which she poured for me, Ingrid explained, "I get so many letters saying, 'Why don't you come home?'

"But that's not my home. This is my home. I was in America as a visitor and now I have come home."

★ ★ ★

A friend spoke up, "They regard her in Italy as Italian. They must because they gave her the Italian Oscar which is for only Italian actresses."

"It was exciting in Hollywood at first — one picture after another—but I'm older now and don't care so much about my career. I don't want to work so much. I've had it!"

Ingrid's twins were three the other day. Robertino is five and a half. Every month she gets offers to stage plays —"from America, strangely enough," but I feel it will be a long time before Broadway sees her.

"Bring the show here!" she tells the producers. "I love living in Italy so much."

★ ★ ★

When they said goodbye, she to go back to the summer home at Santa Marinella, Roberto to whiz to Spain, I had the feeling that even though they are to be on separate projects soon, Ingrid was still, after six years a happy woman. And undeniably still one of the most beautiful in the world.

THE WEEKEND WINDUP—A current expose magazine asks, "It's been years since Maria Montez has done a film in Hollywood . . . why should such competence be ignored by our film capitol?" (Miss Montez died four years ago). That's earl, brother.

(Copyright 1955, Post-Hall Syndicate, Inc.)

Donations Flood In for Amnesia Victim

COLUMBUS, Ohio (AP)—A school bus accident robbed Shirley Farrell of her memory, but friends in 48 states have helped toward giving her a future in a new home.

Construction started yesterday on a house for the 17-year-old girl, her twin sister Betty and their parents, to replace their cramped trailer.

Shirley, injured last Nov. 23, lay in a coma for eight weeks. Hospital and doctor bills mounted and their hopes for a regular home faded.

But more than $5,400 was contributed from all parts of the United States, according to her father, Elmer.

Shirley now can remember her parents and sister, but does not recognize other relatives.

Old Fire Barn on Block

NEWAYGO (AP)—The old village fire barn will be sold at auction next Monday. Village council has reserved the right to reject unsuitable bids.

--Today's Radio Programs--

Programs furnished by stations listed in this column are subject to change without notice.

WJR, (760) CKLW, (800) WWJ, (950) WCAR, (1130) WXYZ, (1270) WJBK, (1500) WPON, (1460)

TONIGHT

6:00—WJR, Mainline
WWJ, News
WXYZ, Pan-American
CKLW, News, Sports
WPON, News

6:15—WJR, Richard Hayes
WWJ, Sen. McNamara
CKLW, Sec of State
WCAR, Talk Sports
WPON, Idletime Serenade

6:30—WJR, Sports
WWJ, Farm Home Hr.
WXYZ, Amer. Farmer
CKLW, Parliament still
WJBK, Sports
WCAR, Music
WPON, Sports Giants

6:45—WJR, J. White
CKLW, Mich. Catholic
WPON, Three Suns

7:00—WJR, Way for Youth
WWJ, Monitor
WXYZ, News, Sandlotter
CKLW, Theater
WJBK, Housparty
WCAR, News, Music
WPON, News, Gib Shanley

7:15—WXYZ, Manpower
WCAR, Sign Off

7:30—WJR, Straw Hat
WXYZ, We See It
CKLW, Wonderful City

7:45—WXYZ, Wash'ton Wk.
CKLW, Globetroter

8:00—WJR, H'wood Pk. Race
WWJ, Monitor
WXYZ, Dance Party
CKLW, Wheel of Fortune
WPON, Don Z. & Orville

8:30—WJR, Band Conct.
WWJ, Det. Symph.
CKLW, Sounding Bd.

8:45—CKLW, Tourist

9:00—WJR, Two for Money
CKLW, Hawaii Calls

9:30—CKLW, Lombardoland
WJR, Jamboree
WWJ, Monitor

10:00—WJR, Country Style
WXYZ, News, Town
CKLW, W. King
WPON, News

10:15—WPON, Off Record

10:30—WJR, Hit Parade
CKLW, Sanctuary
WXYZ, A Great Day

10:45—WJR, Change World

11:00—WJR, News
WXYZ, Dance Music
CKLW, J. Van Kuren
WPON, News

11:15—WJR, Sports Final
CKLW, Israel Visits
WPON, Fran Warren

11:30—WJR, Annual Wage
WXYZ, Top of Town
CKLW, Jim Dunbar
WJBK, Tom George
WPON, Manhattan Melodies

SUNDAY MORNING

6:00—WJR, At Dawning
WWJ, Monitor
WJBK, Album

6:30—WJR, Farm Review
WJBK, Album Time
WPON, News, Music
WWJ, Faith in Action

6:45—WPON, Traveler

7:00—WJR, Favorite Hymns
CKLW, Wildwood Church
WJBK, News, M.S.U.
WPON, Nazarene Pulpit

7:15—WWJ, Monitor

7:30—WJR, Laymen's Hour
WXYZ, Sunday Music
CKLW, Baugher Tab.
WPON, Gen. Baptist

8:00—WJR, News
WXYZ, Bible Class
CKLW, Your Worship Hour
WJBK, News, Album
WCAR, Gospel Hour
WPON, 1st Assembly

8:15—WJR, Sid Walton
WJBK, Univ Organ

8:30—WJR, Rentro Valley
WXYZ, Light & Life
CKLW, Pontiac Baptist
WJBK, Ave Maria
WCAR, Back to God
WPON, St. John's

8:45—WWJ, Art of Living

9:00—WJR, News
WWJ, Crossroads
WXYZ, Religious News
CKLW, Bethesda Temple
WJBK, News, Organ
WCAR, News, Rhythm

9:15—WJR, Faith Hymns
WXYZ, Detroit Women
WJBK, St. Francis Hour

9:30—WWJ, Natl. Pulpit
WXYZ, Voice
CKLW, Hebrew Christian Hr
WJBK, Detroit Pulpit
WPON, Great Baptist

9:45—WJR, Religion
CKLW, Christian Science

10:00—WJR, News, Biggs
WWJ, Monitor
WXYZ, Israel Message
CKLW, Bible Class
WJBK, News, Music
WCAR, News, Roundup
WPON, News

10:15—WCAR, Bible Class
WPON, 1st. Meth.

10:30—WJR, Chapel Hour
WWJ, Monitor
WXYZ, Negro Chorus
CKLW, Voice

10:45—WWJ, Monitor
WCAR, Music all the Time

11:00—WJR, Tabernacle
WWJ, St. Paul's Cath.
WXYZ, Sunday Music
CKLW, Pontiac Baptist
WJBK, News, Music
WCAR, News, Music
WPON, Central Meth.

11:15—WJBK, Tom George

11:30—WJR, Album
WXYZ, Sun. Music
CKLW, Anglican Church
WJBK, McLeod
WCAR, Radio Temple

11:45—WJR, Music Room
WXYZ, Music Room

12:00—WJR, News
WWJ, Noon News
WXYZ, Pan Am. Union
CKLW, Labour News
WJBK, News, Music
WCAR, News, Music
WPON, News

12:15—WJR, Best of Guest
WWJ, Weekend Music
CKLW, News, Chats
WJBK, Sun. Music
WPON, Tidings Temple

12:30—WJR, Invite to Learn
WJBK, Tom George
WXYZ, Tomorrow's World
CKLW, Peoples Church
WPON, Tidings Temple

SUNDAY AFTERNOON

1:00—WJR, Symphony
WXYZ, Truth Herald
CKLW, Cloutier's Orch.
WJBK, News, Tom George
WPON, News, Platers
WCAR, Tiger Tunes

1:15—WJBK, Music
WCAR, Warm-Up Time

1:30—CKLW, Lutheran Hour
WXYZ, News, P'lm'ge

2:00—WJR, Woolworth Hr.
WXYZ, Healing Waters
CKLW, Elder Morton
WJBK, News, Music
WPON, News, Shanley

2:15—CKLW, News
WPON, Shanley Show

2:30—WJR, Music Festival
WWJ, Monitor
WXYZ, Wings of Healing
CKLW, Frank & Ernest

2:45—CKLW, Chosen People

3:00—WWJ, Festival
WXYZ, Christian in Action
CKLW, Gospel for Blind
3:15—UPON, News, Don Zee

3:30—WJR, Concert
WWJ, Monitor
CKLW, Army Hour
WJBK, Sun Music
CKLW, Army Hour

4:00—WJR, News, Afternoon
WXYZ, Revival Hour
CKLW, Salute Nation
WJBK, News, Music

4:30—WJR, Road Rhythm
CKLW, Nick Carter

4:45—WJR, J. Pirincin

5:00—WJR, Sunday P. M.
WXYZ, Disaster
CKLW, Rin Tin Tin
WPON, Dinner Serenade

5:15—WJR, World Affairs

5:30—WJR, Scoreboard
WWJ, Weekend Music
WXYZ, Greatest Story
CKLW, Masquerader
WJBK, Music Moods

5:45—WJR, Sun Noon
WPON, Dinner Srnde.

SUNDAY EVENING

6:00—WJR, Gene Autry
WXYZ, Mon. Headlines
CKLW, Public Prosecutor
WJBK, News, Saunders
WPON, News
WCAR, News, Music

6:15—WXYZ, P. Harvey
WPON, Spanish Hour

6:30—WJR, St. Louis
WWJ, Monitor
WXYZ, Indianapolis Races
CKLW, Bob Considine
WJBK, U of D Showtime
WCAR, Scores Music

6:45—CKLW, Sports Time

7:00—WJR, Juke Box Jury
WWJ, Monitor
WXYZ, News, Music
CKLW, Wings of Healing
WJBK, Evening Serenade
WCAR, News, Music
WPON, Spanish Hour

7:30—CKLW, Radio Bible
WJBK, Facts Forum
WPON, Hour of Charm

7:45—WJBK, Freedom Story

8:00—WJR, Our Miss Brooks
WWJ, Monitor
WXYZ, Town Meeting
CKLW, Fulton Lewis Jr.
WJBK, Bowman
WPON, Concert Hall

8:15—WXYZ, Frolics
CKLW, St. Francis Hour
WJBK, Bowman

8:30—WJR, Gary Crosby
WWJ, Monitor
CKLW, Quiet Hour
WJBK, U. of D. Ans. Guar.
WPON, Concert Hall

9:00—WJR, Rudy Vallee
WWJ, News
WXYZ, Winchell
CKYW, Grosse Pointe Bapt.
WJBK, Serenade
WPON, Liberty Baptist

9:15—WWJ, Congress Rpts.
WXYZ, Drew Pearson

9:30—WWJ, Catholic Hr.
WXYZ, Mansion Forum
CKLW, Dr. Barnhouse
WPON, Pentecostal

9:45—WXYZ, Music

10:00—WJR, Believe, Nation
WWJ, Monitor
WXYZ, Paul Harvey
CKLW, Billy Graham
WJBK, News, Univ. Report
WPON, News

10:15—WXYZ, Elmer Davis
WPON, Off Record

10:30—WJR, Facts Forum
WXYZ, Revival Times
CKLW, Back to God

10:45—WJR, Montovani

11:00—WJR, News
WWJ, Proudly We Hail
WXYZ, News, Music
CKLW, News, Temple
WJBK, News, Music
WPON, News, Sports

11:15—WJR, U.N. Report
WPON, Music

11:30—WJR, Starlight Symp.
WWJ, Movie Town Theater
WXYZ, News, Stars
CKLW, Mount Zion Church
WJBK, Protestant Hr.

MONDAY MORNING

6:30—WJR, Agricult. Voice
WWJ, Bob Maxwell
WXYZ, Fred Weil
CKLW, Guy Nunn
WJBK, Gentile, Frolic
WPON, Rise 'n' Shine

6:45—CKLW, Toby David
WCAR, Coffee

7:00—WJR, Jim Vinall
WJBK, Gentile, Binge

7:15—WJR, Music Hall

7:30, CKLW, Terence O'Dell
WJBK, Gentile, Binge

7:45—WWJ, News
CKLW, Toby David

8:00—WJR, Jack White
WWJ, Bob Maxwell
WJBK, News, Gentile
WCAR, News
WPON, News

8:15—WJR, Bud Guest
WCAR, Coffee With Clem
WPON, Rise 'n' Shine

8:30—WJR, Music Hall

8:45—WWJ, News
WCAR, Radio Revival

9:00—WJR, News
WWJ, Minute Parade
WXYZ, Breakfast Club
WJBK, News, George
WCAR, News, Rhythm
WPON, News, Music

9:15—WJR, Kitchen Club

9:30—WJR, Mrs Paige
WPON, Goes Calling

9:45—WJR, Lazy Ranch
CKLW, Good Neighbor

10:00—WJR, A. Godfrey
WWJ, McBride Patio
WXYZ, My True Story
CKLW, News, Homechates
WCAR, News, Temple
WPON, News

10:15—WWJ, Fran's Favorites
WPON, Goes Calling

10:30—WXYZ, Whispering
WWJ, Second Chance
CKLW, Mary Morgan
WCAR, Music

10:45—WWJ, News
WXYZ, Ind. Speedway
WCAR, Music

11:00—WWJ, Strike It Rich
WXYZ, Speedway
CKLW, Mutual Morning
WJBK, News, George
WCAR, News, Lady

11:15—WXYZ, Speedway
WCAR, Music
WPON, Pontiac Party

11:30—WJR, Make Up Mind
WWJ, Phrase That Pays
CKLW, Queen for a Day
WPON, Party

11:45—WJR, Second Husband
WWJ, Fibber McGee

12:00—WJR, Jack White
WWJ, News
CKLW, News, Music
WJBK, George
WCAR, News
WPON, News

12:15—WJR, Farm Roundup
WWJ, Faye Elizabeth
CKLW, Austin Grant
WCAR, Music
WPON, Luncheon Music

12:30—WJR, Time Out Mush
WXYZ, Speedway
CKLW, Bud Davies
WJBK, George

12:45—WXYZ, Speedway
WPON, Farm Mkts.

MONDAY AFTERNOON

1:00—WJR, Road of Life
WWJ, News, Lawrence
WXYZ, Speedway
CKLW, Musical, Living
WJBK, L. George
WCAR, News, Music
WPON, News, Platter

1:15—WJR, Ma Perkins
WXYZ, Speedway
CKLW, Sammy Kaye
WCAR, Music
WPON, Guy Nunn

1:30—WJR, Dr. Malone
CKLW, Eddie Cantor

1:45—WJR, Guiding Light

2:00—WJR, Mrs. Burton
CKLW, News, Davies
WJBK, McLeod
WCAR, News, Music

2:15—WJR, Perry Mason
CKLW, 5 Star

2:30—WJR, Nora Drake
WXYZ, Betty Crocker
CKLW, Club Time
WCAR, Music, Sports

2:45—WJR, Brighter Day

3:00—WJR, News, Hymns
WWJ, Wonderful City
WXYZ, Ed McKenzie
WCAR, News, Music

3:15—WJR, Back Stage Wife

3:30—WJR, Helen Trent
WWJ, Lorenzo Jones
WJBK, Don McLeod

3:45—WJR, Gal Sunday
WWJ, Woman in My House

4:00—WJR, House Party
WWJ, Right to Happiness
WXYZ, Wattrick Mck.
CKLW, Eddie Chase
WCAR, News, Music

4:15—WWJ, Stella Dallas

4:30—WJR, Music
WWJ, Wider Brown
WCAR, Music

4:45—WWJ, Pepper Young
CKLW, News, Wright
WPON, Mt. Red.

5:00—WJR, News
WWJ, News, J. Deland
CKLW, Eddie Chase
WJBK, Don McLeod
WCAR, News
WPON, News, Serendale

5:15—WJR, Music
WJBK, McLeod
WCAR, Music

5:30—WWJ, Jim Deland
CKLW, Chase, News
WCAR, Music

Threat of Pay Television to Spark Improved Shows

By CHARLES MERCER

NEW YORK (AP)—You're due to view some bigger and better television shows come fall. This, think many observers, is partly due to the idea of pay-see TV.

* * *

Every executive of every network would stoutly deny that his outfit is running scared because of the potential threat of coin-in-the-slot T-viewing. They prefer to say they're planning bigger and better shows because—well, just because television is naturally getting bigger and better all the time.

It's generally believed that the Federal Communications Commission will not render a decision on pay-see TV for another year. And —if program promises hold true—the networks hope an increasing number of viewers will be asking each other as the year wears on: Just what better things would we see on pay TV?"

* * *

First in the field of summer announcements a couple of days ago came NBC-TV with an earsplitting shout: "More than 75 mammoth one-shot productions and spectaculars, featuring the most celebrated stars in show business and embracing the entire field of entertainment, will spark the 1955-56 schedule."

Probing deeper into the announcement, you find this isn't empty rhetoric. Plans include:

* * *

Big names — Mary Martin, Frank Sinatra, Helen Hayes, Maurice Chevalier, Maurice Evans, the Sadler's Wells Ballet, George Abbott, Patrice Munsel, Rex Harrison, Eva LeGallienne.

Big Shows — "Our Town," "The Skin of Our Teeth," "Alice in Wonderland," "The Devil's Disciple," the world premieres of two new American operas.

* * *

Big telementaries (It's elementary that a telementary is a televised documentary); a history of Adolf Hitler as depicted on impounded German film; "Nightmare in Red," an hour-long history of the rise of communism in Russia.

Enough information has leaked to indicate that CBS-TV, too, will dedicate itself to the big show, the big name, the big chunk of time.

* * *

ABC-TV has some unusual plans in the way of feature-length films. It, too, will have a complete announcement before long.

The television mills grind out much publicity, but this week's announcement from NBC promises some real sustenance for viewers in the coming season.

Why this has come about is far less important than the fact that it has.

There are 117,000 government units in the United States.

WHAT'S MY LINE?

INSTRUCTIONS: Each word is related to my work. Unscramble as few as possible to guess my line. Answer appears under arrow, reading downward.



I SELL . . . . . ↓

1 FILE
2 AXNEIME
3 SKIR
4 MUMPIRE
5 RIEF
6 BALLIE
7 DENWO
8 PLYICO
9 RETM

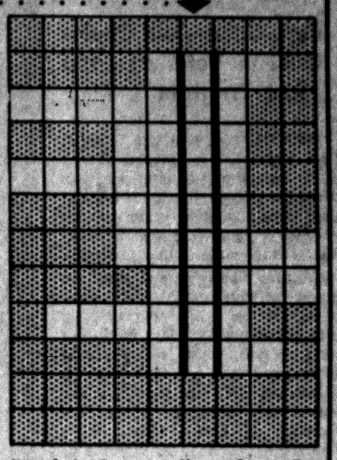

Yesterday's Answer: ruBber, gOng, toXes, clInch, riNg, sluG, seCond, -rOund, trAin, Crowd, cHamp.

© 1955 What's My Line, Inc. 7-9

See Senate Fight to Up Asian Aid

WASHINGTON (AP)—Sen. H. Alexander Smith (R-NJ) said today he will fight to restore in the Senate a House committee's 50 per cent cut in a special Asian aid fund asked by President Eisenhower.

* * *

The House Appropriations Committee, cutting 20 per cent from the President's foreign aid requests, sliced in half the 200 million dollars asked for the Asian economic development fund. The committee said that not more than 100 million dollars would be used anyhow the first year.

* * *

The full 200 million dollar fund, he said, would be a major indication the United States is unselfishly and seriously intent on building up the economies of the underdeveloped nations of Asia.

The annual oyster harvest in the U.S. yields about 63 million pounds of food.

Famous Make
USED TV SETS
Only $5 Per Week!
HAMPTON TV
825 W Huron FE 4-2525

SYLVANIA TV
FOX TV & RADIO SERVICE
We Service All Makes TV
2485 Airport Rd Road Cor. Hatchery
OR 3-1647

Clem
Will Start Your Day
Right
Have Your Coffee With CLEM
Every Morning
Mon.-Sat. 6:15-8:45
W-CAR
113 on Your Dial

HUTCHINSON
Trailer Sales
4615 Dixie Hwy.
Drayton Plains
$1,000 Bigger Trade In Allowance

Featuring These Famous Make TV:
RCA VICTOR — PHILCO
ADMIRAL
GENERAL ELECTRIC
SYLVANIA — DUMONT
EMERSON — CBS
HAMPTON-TV
825 West Huron St.
FE 4-2525

PAY CUT?
If you are unable to pay your payments, debts or bills when due, see MICHIGAN CREDIT COUNSELLORS and arrange for payments you can afford, regardless of how much or how many you owe.
NO SECURITY OR ENDORSERS REQUIRED
ONE PLACE TO PAY — BONDED AND INSURED
"Let 9 years of credit counseling experience assist you."
Hours: Daily 9 to 5: Wed. & Sat. 9 to 1: Evenings by Appt.
MICHIGAN CREDIT COUNSELLORS
41½ South Saginaw St. FE 8-0456 Above Oakland Theater

Oakland County Electronic Association
Attention TV Owners!
Do not be misled with low price bait advertising for television service. The price will not be as low as you think when the final bill is presented to you. Play it safe and call any of the firms listed below when you need service on your TV. You will not be deceived and you will pay only for the quality work that you can be sure you will receive.
PONTIAC
ANDY CONDON'S RADIO-TV ..... 127 S. Parke, FE 4-9736
AUBURN RADIO & TV ..... 39 Auburn, FE 4-1655
BLAKE'S RADIO-TV ..... 3149 W. Huron, FE 4-8791
BUSSARD ELECTRIC SHOP ..... 84 Oakland, FE 2-6445
CAMPBELL RADIO & TV SERV., 89 Chamberlain, FE 2-7406
CHRISTIE RADIO MAINTENANCE 36 Miller, FE 5-8752
C & V TV SALES & SERVICE 993 Mt. Clemens, FE 4-1515
HAMPTON ELECTRIC CO. .. 825 W Huron, FE 4-2525
HOD'S RADIO & TV .. 770 Orchard Lake Ave., FE 4-5841
JOHNSON'S RADIO & TV .....45 E. Walton, FE 4-7601
OBEL RADIO & TV ..... 46 Oak Hill, FE 4-4945
RICH & PURSELY TV ..... 2141 Opdyke, FE 4-0221
STEFANSKI RADIO & TV .....3157 W. Huron, FE 2-6967
SWEET'S RADIO APPLIANCE.....422 W Huron, FE 4-1133
WALTON RADIO & TV .. .. 1430 Joslyn, FE 2-2257
WKC, INC., SERVICE DEPT. ..... 45 N. Perry, FE 2-0711
BOULEVARD RADIO & TV SERV. 512 Osmun, FE 4-7723
WEST OF PONTIAC
MAC RADIO & TV..... 1515 Union Lk. Rd., EM 3-3072
AUBURN HEIGHTS
ACE TV & RADIO SERVICE 3357 Auburn Rd., FE 3-1204
GENE'S TV SALES & SERVICE..... 3351 Grant, FE 4-8972
BIRMINGHAM
ELECTRONICS SERVICE CO., 1287 S. Woodward, MI 6-1022
CLARKSTON
LAATSCH'S TV SERVICE .....6734 Dixie, MA 5-5311
DRAYTON PLAINS
LATIMER'S RADIO & TV... 3536 Sashabaw Rd., OR 3-2632
PHELPS ELECTRIC ..... 4348 Dixie Hwy., OR 3-1217
OXFORD
OXFORD RADIO & TV SHOP 48 S. Washington, OA 3-2022
ROCHESTER
ROCHESTER RADIO & TV..... 430 Main St., OL 2-2141
DOBAT TV & RADIO SERVICE 104 W 5th St., OL 2-4722
AVON & TROY TOWNSHIP
FRANK'S TV SERVICE .....3852 Alida St., FE 4-7548
WALLED LAKE
TOWNSEND'S TV SERVICE, 3081 Commerce Rd., EM 3-2327
WILKINSON'S TV SERVICE, 3070 S. Commerce, MI 6-2665

X MARKS the SPOT
where you should take your saws for expert sharpening!
Every Saw is machine sharpened, and every tooth of your saw is restored to its original pitch and bevel! We do professional work . . . and GUARANTEE SATISFACTION!
Authorized Reo Service
INCORPORATED CRAFTS
53½ Union Street
Phone FE 4-5139

Muntz TV
For Factory Authorized Service
Call FE 4-1515
C&V TV Pontiac 993 Mt. Clemens

Texas Politico Indicted in Deal

Rep. John Bell Denies Guilt in Veterans Land 1952 Program

SEGUIN, Tex. (AP)—Rep. John J. Bell (D-Tex), who helped set up the Texas veterans land program when he was in the state legislature, was indicted yesterday on charges of conspiring to steal $154,810 from the state in that program.

He immediately denied guilt. He made the same denial when questioned by a state investigating committee earlier. The freshman congressman said he received some legal fees and that was all.

Indicted with him was T. . McLarty of Denver, Colo., and formerly of Cuero, Tex., Bell's home town, and J. T. Wofford of Cuero.

* * *

It was from McLarty, Bell said in the state investigation, that he received the legal fees. McLarty was indicted in May on other counts connected with veterans land deals.

The indictments against the three involve deals in July 1952 in which 3,701.4 acres of Guadalupe County land were sold to 24 veterans.

* * *

Bascom Giles, former land commissioner and once head of the Veterans Land Board, currently is on trial on charges of $6,800 theft. He is indicted on a $30,000 bribery charge. He refused to take office last anuary, although re-elected as land commissioner and automatically a member of the Veterans Land Board.

Most indictments involve block land sales. In this type, promoters buy a large ranch or farm and divide it. These smaller pieces are sold to veterans on long terms, low interest and small down payment. The state then pays the promoter and the veterans pay the state.

Claims have been made that excessive profits were collected and that high-pressure salesmen talked veterans into signing papers without the veteran knowing what the papers concerned. Some veterans have testified they thought they were applying for a veterans' bonus.

Rancher, 100, to Mark 76th Anniversary Aug. 10

HOBART, Okla. (AP)—W. A. Fullingim, southwest Oklahoma cattleman who reached his 100th birthday yesterday, is looking forward to celebrating his 76th wedding anniversary with his wife Aug. 10.

His wife will be 96 years old in November.

Fullingim observed his birthday with a stag party at the home of his son, Frank Fullingim.



VISIT LOCAL PLANT — Three members of the Latin American Highway Officials seminar team are shown with R. C. Woodhouse, general sales manager of Truck Sales at General Motors Truck & Coach Division, after completing a tour of production facilities at the plant. Twenty-seven members of the team from 13 countries were the guests of the local division. Shown above are (l-r) A. G. Gomez and R. Z. Urquidi, both of Bolivia, Woodhouse, and F. J. B. Orilich, of Costa Rica.

Soviet Rejoins World Health Organization

GENEVA, Switzerland (AP) — The Soviet Union has announced its return to membership in the World Health Organization after an absence of six years.

The Russians announced also a gift of two million rubles — $250,000 at the official exchange rate — to the U. N. children's fund. Soviet delegate Pavel Kumykin disclosed the actions at a meeting here of the U. N. Economic and Social Council.

* * *

The Soviet Union, one of the founder members of WHO, walked out of the organization in 1949 — accompanied by all its satellites — on the grounds that WHO's activities were "inadequate."

Kumykin made his announcement during discussion of the WHO annual report by the Economic and Social Council. He said the report showed that WHO was "doing valuable work," and that the Soviet government for that reason has decided to become a member of the organization."

700 Phones Cut Off

GRAND RAPIDS (AP)—A thunderstorm, which dropped temperatures 17 degrees—from 89 to 72—Thursday afternoon, also interrupted telephone service for about 700 patrons. Officials said the temperature change threw 25 cables out of order. The Weather Bureau recorded less than a half inch of rain in the storm.

Fire Razes Barns on Dewey Property

PAWLING, N.Y. (AP)—Three barns on former Gov. Thomas E. Dewey's farm were destroyed by fire yesterday, along with one calf and possibly as much as 20 tons of hay. The loss was estimated at $30,000 to $50,000.

Dewey's large dairy herd was in the pasture at the time and thus escaped the flames.

Authorities were seeking to determine the cause of the blaze. There was one report that some kind of explosion was heard just before the flames were noted.

Dewey, who now practices law in New York city, was informed by telephone after the blaze broke out.

About 31 per cent of all the farms in the U.S. are classified as non-commercial or part-time operations.

Butcher Pawns Cherished Cash

Chicago Man Explains Certain Currency Has Sentimental Value

CHICAGO (AP) — Why would a man pawn money in a pawn shop? Joseph K. Johnson, 43, a butcher, who has been doing that, essayed an explanation today.

Johnson was in the South State St. court. He was picked up Wednesday by Sgt. John Doyle. Doyle had been looking around for him for more than a year to learn why he pawned sums of cash.

* * *

Doyle, in the hope it would set up another chance to solve the puzzle, placed a technical charge of disorderly conduct against Johnson.

"It's simple," Arthur Ahern, Johnson's attorney, told judge Emment Morrisey. "My client is a collector of certain currencies."

"How's that?" the jurist asked in the manner of one reaching for something he couldn't quite grasp.

* * *

"It's just money I want to keep for sentimental reasons," Johnson said. "There's no law against pawning it.

"And the law requires that the pawn shop hold it for 13 months. In that way I get the same bills back."

* * *

"For instance, there's the first $2 bill I ever won at a race track."

"I see," Judge Morrissey commented, "instead of framing it, you just put it in hock."

"That's it," Johnson agreed, "In that way I can have the use of the money and still have the original bills. I still have several hundred dollars in pawn shops."

There was more conversation, which seemed to shed more humor than light on the situation.

The judge ultimately dismissed the charge, and remarked:

"Somethings in the wind here, and I can't smell it."

Pumpage Hits Peak

GRAND RAPIDS (AP) — Waterworks officials revealed an all-time record pumpage Wednesday with 67,524,000 gallons measured in a 24-hour period ending at midnight.

Where Thousands Save Millions



You Bet You Can Afford a New Car

You don't need a lot of ready cash to get that car . . . a low-cost auto loan will put you in the driver's seat right away! Stop in and find out about this convenient road to auto-ownership!

THE COMMUNITY NATIONAL BANK

Branches at
PERRY at GLENWOOD W. HURON at TILDEN
Out of Town Branches
KEEGO HARBOR WALLED LAKE
Member of Federal Deposit Insurance Corporation



Bought in December . . . enjoyed in July!

Turkey, bargain-priced in December, tastes especially good in July. Thanks to a home food freezer, poultry (and practically anything else) will retain all its natural flavor.

No matter how you serve it—cold and sliced, in a salad, or piping hot with all the trimmings—your turkey will be as deliciously fresh and tasty as it was the very day you put it away in your home food freezer. And here's a hint—with a freezer you can convert leftovers to "planned-overs." In your freezer they'll stay as tasty as when first prepared.



JULY BARGAIN SPREE!

EVERY YEAR AT THIS TIME WE PASS ON TO OUR CUSTOMERS SAVINGS GALORE!

CHECK THESE BARGAINS

MEN'S SUMMER PANTS 33% Off $3.97 Up

MEN'S SPORT COATS 33% Off $6.66

MEN'S STRAW HATS 50% Off $1.99

MENS' JACKETS 50% Off $1.99

MENS' TOP COATS 33% Off $16.66

LADIES DRESSES $1.79 $1.88 $3.88 $5.88

Ladies' All Wool TOPPERS 33% Off $9.97

LADIES COATS 50% Off $14.97

LADIES SUITS 50% Off $9.97

LADIES SKIRTS 50% Off $2.97

Just 114 BLOUSES Riot 70% Off 88c

CHILDREN'S JACKETS and SUN SUITS 50% OFF

Rappy's NATIONAL CLOTHING CO.

BUY ON THE EASIEST TERMS
PAY NO MONEY DOWN

MEN'S WEAR — WOMEN'S WEAR
Meet Rappy . Dress Rappy
9 SO. SAGINAW ST., PONTIAC, MICHIGAN