The Weather
U.S. Weather Bureau Forecast
Scattered Thundershowers.
(Details Page 2)

# THE PONTIAC PRESS

Home Edition

115th YEAR ★★★★ PONTIAC, MICHIGAN TUESDAY, MAY 14, 1957—30 PAGES ASSOCIATED PRESS UNITED PRESS PHOTOS INTERNATIONAL NEWS SERVICE 7c

## Hospital Addition Reaching Upper Levels

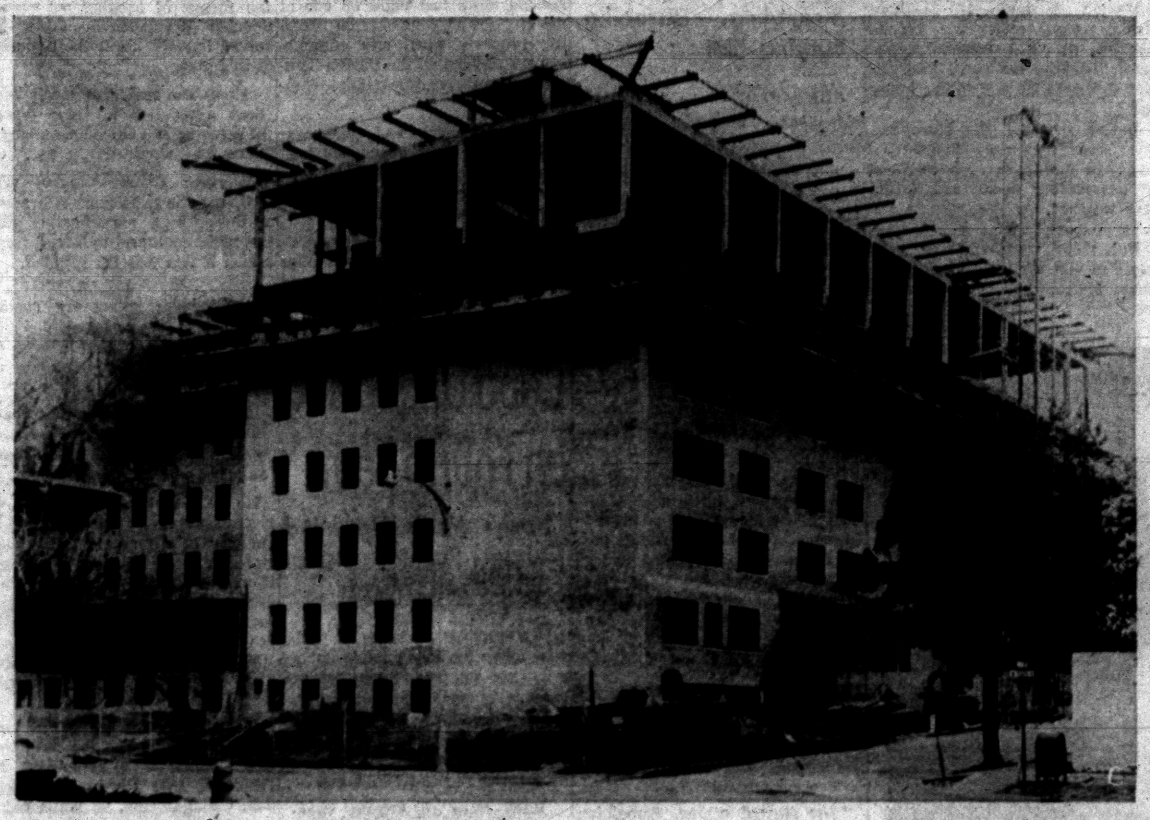

Pontiac Press Photo

PLENTY TO DO INSIDE — Addition to Pontiac General Hospital shows steady progress, with the exterior walls nearing the top level. Next step is to complete the enclosing, then finish the inside work, including the maze of service facilities that go into a modern hospital. But before the addition can be put into service rooms must be furnished and equipment purchased. Next Monday's special election has been called to authorize funds for this phase of the project.

# U.S. Jury Indicts Hoffa on Wire-Tap Charges

## Association Favors Bonds for Hospital

The Oakland County Hospital Assn. has joined the growing list of organizations favoring passage May 20 of the proposed $1,850,000 city hospital bond issue.

Miss Emma Howard, president, called completion of the hospital addition now under construction "vital to the community."

The association, established in the first decade of the century, was in the forefront of the original movement for a city hospital.

**It built and donated the original Pontiac General Hospital building to the city in 1915.**

"The bond issue should be supported," said Miss Howard. "Nothing is more important to the public than having a place for the sick to be cared for."

The hospital issue is part of a six-proposition ballot.

★ ★ ★

There also is a $2,700,000 bond question aimed at enlarging, improving and extending Pontiac's sewage disposal system.

A volunteer Hospital Committee, working for completion of the job, has received similar endorsements from 11 other organizations.

## New Hearing Denied for Convicted Killer

Michael J. Gisondi, 28-year-old convicted killer of a Hazel Park tavern owner and his son four years ago, yesterday lost his bid for a new hearing.

Circuit Judge H. Russel Holland, who in 1953 sentenced Gisondi and his convicted partner to life imprisonment, ruled there were insufficient grounds for a new trial.

Gisondi, of Eagle, and Harold Hummell, 26, of Detroit were convicted of the Aug. 18 double shooting of Vidos Vinokurow, 60, and his son, Joseph, 31, in their Hazel Park tavern.

Gisondi claims he wasn't at the bar at the time of the killings. He and Hummell are inmates of Marquette State Prison.

### 2.9 Million Vehicles

DETROIT (INS) — The Automobile Manufacturers Association says 2,957,573 cars, trucks and motor coaches have been built in the U. S. so far this year. Vehicle production last week, according to the AMA, totaled 149,460 units.

### Gas Rationing Ending

LONDON (AP) — Britain is ending gasoline rationing tomorrow. Power Minister Lord Mills announced this development, reflecting the easing of an oil shortage born of the Suez crisis.

### In Today's Press


| | |
|---|---|
| Comics | 22 |
| County News | 20 |
| Editorials | 6 |
| Markets | 21 |
| Obituaries | 3 |
| Sports | 18, 19 |
| Theaters | 17 |
| TV & Radio Programs | 29 |
| Wilson, Earl | 29 |
| Women's Pages | 12, 13 |


## Courthouse Suit Opening Today

### Charge Illegal Surplus Raised by Supervisors for New Building

The Oakland County Board of Supervisors illegally accumulated and partially spent $3,056,840 for new buildings over the past 10 years, it was alleged in Circuit Court today.

The charge was made as the long-awaited trial of the suit blocking construction of a new courthouse began before visiting Circuit Judge Herman Dehnke, of Harrisville.

**Glenn C. Gillespie, attorney for the Oakland County Taxpayers' League, said most of the money was raised in excess of a constitutional limitation after voters refused an extra tax to build the proposed new building.**

The Taxpayers' League, an independent group formed expressly to fight the board of supervisors' building plans, charges that budgets were padded and surpluses illegally transferred to building funds.

**NO QUESTION**

In his opening statement Gillespie said: "There is no question that a new courthouse is badly — yes, desperately — needed. The county has completely outgrown its present courthouse.

**"However, in questions of such magnitude the board of supervisors should leave the decision to the voters."**

Gillespie outlined two other main

(Continued on Page 2, Col. 8)

## Twisters Injure 23 in Arkansas

### Students Huddle Under Desks as Storm Rakes Conway School

LITTLE ROCK, Ark. (AP)—Twenty-three persons were injured yesterday when angry clouds over Arkansas spawned three tornadoes and numerous destructive thunderstorms.

Hardest hit was Conway. There 21 persons, including eight school children, were hurt.

Strong winds also were blamed for a boating mishap on the swollen Red River in southwest Arkansas. Two men were lost in the swift current.

A third man was rescued after he had been swept, clinging to the capsized boat, about a mile downstream.

**Twisters dipped into Conway, Malvern and the Izard County community of Oxford. Property damage was wide-spread.**

The Conway tornado ripped into a corner of the Ida Burns Elementary School, toppling a wall into a classroom. Only one of the eight pupils hurt was seriously injured—Gregg Canten, 12.

★ ★ ★

School Supt. Hayes Gibson credited the teacher of the 34-pupil room, Mrs. W. E. Bolding, with preventing further injury by ordering the children to get under their desks.

**HOUSES SMASHED**

In addition to the school, several houses were smashed, a service station unroofed and trees and power lines knocked down.

Aside from the Canten boy, the more seriously injured at Conway included Mrs. Elwin Lasley and her three children, aged 2 to 6. All were in the family home when it was picked up and blown 150 yards. The children were hurt but not seriously.

Conway, a town of 9,000, is 33 miles northwest of Little Rock.

**At Malvern, about 50 miles southwest, the Acme Brick Co. bore the brunt of the storm. The tornado smashed brick sheds and kilns and leveled a 10,000-gallon water tank.**

Foreman Fred Jackson said damage would run between $100,000 and $250,000. No workmen were injured.

The twister skipped over the Smith Elementary School where about 400 children were attending class.

## You Like Tulips? Holland Festival Starts Tomorrow

HOLLAND (AP) — Tulips, you want?

With its famed annual tulip time festival set to start tomorrow, Holland's even got 'em hanging from business district lamp posts.

Park Superintendent Dick Smallenburg directed the operation which resulted in a total of 100 Holland lampposts decorated with pots of 24 tulips each.

**Smallenburg, who has charge of 340,000 tulips planted along the curbs for eight miles of city streets, decided upon the pole decorations for the downtown area which has no soil for curbside plantings.**

★ ★ ★

Smallenburg predicts the city blooms and the more than 1,500,000 others on area tulip bulb farms will be at their colorful best for the festival opening.

**Gov. Williams has informed the Tulip Time Committee he will be in Holland for the opening ceremonies.**

It will be the ninth year Williams has taken part. On each occasion he dons an Old World Dutch costume, complete with wooden shoes, for the traditional street-scrubbing ceremony which leads into the three-day festival.

The United States Chamber of Commerce last year ranked the festival third in the nation among non-profit community promotions.

## Reports Russia Has Most Subs

### But Soames of Britain Sees NATO Guarding Atlantic Sea Lanes

LONDON (AP)—The British government says Russia now has the world's biggest submarine fleet—500 underwater craft. Half of them reportedly are built for long-range operation.

★ ★ ★

But Christopher Soames, parliamentary secretary of the admiralty, said if war comes the NATO allies have "every intention of protecting the Atlantic sea lanes."

**Soames told the House of Commons last night that NATO would be bolstered by "the main elements of the Royal Navy, which are committed to NATO in the event of global war."**

Speaking during debate on the navy budget, Soames said the "new style navy will be a sharp and tempered weapon with fewer ships than the prewar fleet but with most formidable hitting power."

## Weather Predictions Put Damper on Golf

It looks as though golf enthusiasts will have idle clubs a few more days. The weatherman foresees scattered showers tonight through Thursday.

After reaching a high near 70 today, the mercury is expected to dip to a low of 58 to 62 degrees tonight.

In spite of showers, tomorrow will be somewhat warmer with a high of 74 to 78 degrees. The evening low will be 56 to 60.

Little change in temperatures with scattered showers is Thursday's outlook.

Downtown Pontiac's lowest temperature preceding 8 a.m. was 55. At 2 p.m. the mercury read 70.

## Legislature OKs Fifth Judgeship After Flare-Up

### Provision for Election of New County Justice Sparks Verbal Fight

Amidst a display of verbal fireworks in Lansing last night, the Senate completed approval of a fifth circuit judgeship for Oakland County.

The measure, also providing for a new circuit judge apiece in Bay and Saginaw Counties, was sent to the governor, after a flare-up over the Oakland County provision.

Sen. L. Harvey Lodge of Drayton Plains in sponsoring the bill accused another senator of "calling me a liar and attacking my integrity."

**In anger, Lodge demanded that Sen. Basil W. Brown of Detroit either "apologize or be censured."**

The flare-up centered around a provision in the bill calling for initial selection of the new Oakland County jurist at the November 1958 election.

★ ★ ★

Brown, a Democrat, said if the need for a new Oakland judge was acute, the bill should provide for an immediate appointment by Gov. Williams. If not, he asserted, the proposal should be considered in the 1958 legislative session.

**ANSWERS BACK**

Lodge, a Republican, replied by asking Brown if he were "a self-appointed prophet for Oakland County."

**The controversy reflected a behind-the-scenes partisan battle. Republicans feel that an elected judge would have GOP affiliation, while an appointment by Democratic Gov. Williams presumably would be Democratic.**

Each party wants to capture the post initially, since circuit judges traditionally are re-elected when they run for another term.

**PASSED, 25 TO 8**

The final vote was 25 to 8, with one Republican senator and four Democrats switching sides at the last moment.

**The measure as passed is supported by the Oakland County Board of Supervisors and the Oakland County Bar Association.**

Both groups have said a new judge is needed, but should be delayed until additional courtroom space is available in a new courthouse.

★ ★ ★

Passage was considered a victory by Lodge and by Oakland County's four Republican representatives to the House. Amendments to make the new judge appointive were defeated in both chambers.

## Tornado Bulletin

**DETROIT (AP) — The Detroit Weather Bureau warned at noon today that severe thunderstorms and a few isolated tornadoes are expected this afternoon from 4 p. m. to 10 p. m. in central and southern lower Michigan.**

**The Weather Bureau said the approximate threat is along and 60 miles either side of a line from 30 miles north of Muskegon to Mt. Clemens. It said this includes the greater Detroit area and southward to Monroe and northeastward to Carsonville in the Thumb area about 50 miles north of Port Huron.**

## Oxford Pilot One of Three to Make Record AF Jet Hop

An Oxford jet pilot was one of three who had breakfast in England and an afternoon drink in balmy Los Angeles, yesterday.

In between was an historic 14-hour, 5-minute non-stop flight of 6,710 miles — longest ever made by single-engine jet planes. The hop was made at an average speed of more than 475 miles an hour.

After they brought their F100C Super Sabre jets down yesterday, the fliers described the trip as a routine long-range cruise control flight.



WORKMAN

But Air Force brass regarded it as something more dramatic than that.

Gen. Otto P. Weyland, commander of the Tactical Air Command, wired the pilots:

"Your flight emphasizes that TAC's atomic forces can reach any point when aggression occurs."

**The three swept-wing Super Sabres were piloted by Capt. Jack Bryant, 28, Muskogee, Okla.; Capt. Alan Engle, 28, of Oden, and Lt. Theodore Workman, 25, of 28 Lincoln Ave., Oxford.**

They were part of a flight of six planes sent over the Atlantic to Jamestown, Va., to help celebrate the 359th anniversary of the founding of that historic colony. The other three planes in the flight landed near Jamestown.

**PLAYED ON OXFORD TEAM**

Lt. Workman lives in Oxford with his mother, Mrs. Doris Workman. He was graduated from Oxford High in 1950, after starring on the varsity basketball team.

When he entered the University of Michigan, he planned on becoming a music teacher, and majored in that subject. However, after one year, he joined the Air Force.

He still planned on playing in the Air Force band as a career, but changed his mind to become an Air Force pilot. Workman now plans to make the Air Force his life work, according to his mother.

## Ike to Defend Budget on TV

### No Surprises Planned as President Delivers Talk at 8 P.M.

WASHINGTON (INS) — President Eisenhower carries the battle of the budget to the American people tonight in a drama-charged test of his leadership over a Congress swept by economy fever.

He will defend his much-criticized budget and foreign aid program in a half-hour radio - television address at 8 p.m., (Pontiac time), the first of two major appeals he will make on the subject.

**Eisenhower, according to aides, will soft-pedal any criticism of Congress in his prepared speech.**

There are no surprises in his text. Rather, he plans to sound the same warnings he has voiced on repeated occasions recently.

He will warn that deep cuts in his budget at this time will imperil national security. He will assert, as he did at his news conference last week, that world tensions must be eased greatly before any substantial reductions can be made in defense spending, the heart of the 71.8 billion dollar budget.

## Week of May 19-25 to Honor Michigan

**LANSING (AP) — Gov. Williams today proclaimed the week of May 19-25 as Michigan Week, calling on the state's 7½ million citizens to join in the celebration.**

## Trio Accused of Intercepting Detroit Calls

### Teamsters Discussing Temporary Ouster of President Beck

FROM OUR WIRE SERVICES

NEW YORK — A federal grand jury today indicted James R. Hoffa, vice president of Teamsters, and two others on charges of conspiring to tap the telephone in the Teamsters Union headquarters building in Detroit.

Named in the indictment with Hoffa were Bernard Spindel, a professional wire tapper, and Bernard Brennan, president of Local 337 of the Teamsters Union.

The six-count indictment charged Hoffa and Brennan with "inducing" Spindel to install telephonic interception devices to permit the two officials to intercept telephone communications.

**Hoffa, Midwest boss of the Teamsters Union and often pictured as the No. 2 man in the union, already is under indictment in Washington, D.C., on charges of bribery and conspiracy.**

In that case, Hoffa and Hyman L. Fishbach, Miami attorney, are accused of attempting to plant a spy within the Senate Rackets Investigation Committee to obtain its secrets.

**LISTENED AND TALKED**

Today's indictment charged that the alleged taps included, but were not limited to, conversations of officers, employes and agents of local unions affiliated with the Teamsters.

**It also alleged that the defendant divulged and published the contents of the intercepted telephone calls to other persons without the authority of those who made the calls.**

The government charged the alleged conspiracy began Jan. 1, 1953, and continued to date.

★ ★ ★

And in Washington, a special committee of two Teamsters officials reportedly debated today a recommendation by the union's public relations firm that Dave Beck step aside temporarily as president until the charges against him are settled.

The five-man committee, headed by Teamsters Vice President Einar Mohn, met to discuss charges by the AFL-CIO that Beck used his union position for "personal profit and advantage."

★ ★ ★

The union's public relations firm is Allied Industrial Relations Associates, headed by David Charnay, New York. The firm was employed

(Continued on Page 2, Col. 2)

## Contempt Trial Attorney Says Miller Joined Reds

WASHINGTON (INS) — The government charged at playwright Arthur Miller's contempt trial today that House investigators had "information" showing he was a Communist Party member for at least four years.

Prosecutor William Hitz disclosed the information from the files of the House Unamerican Activities Committee as Miller, husband of actress Marilyn Monroe, went on trial in federal court.

Hitz, an assistant U.S. attorney, said the committee files show Miller signed Communist Party application number 23345 in Brooklyn, N.Y., in 1943, was "accepted" and remained a member "at least" until 1947.

The contempt of Congress charges against Miller stem from his refusal at a hearing last year to name persons he met at a Communist-sponsored writers' meeting in 1947.

**During his appearance before the House committee, Miller said he had "no memory" of joining the Communist Party and added: "I would deny it."**

The government attorney said Miller had received a passport in the past but had been turned down when he applied for a new passport to go abroad in May, 1956.

Contempt of Congress is a misdemeanor. Maximum penalty upon conviction is a year in jail and a $1,000 fine.

## Flash Flood From Broken Dam Hits Texas Town



AP Wirephoto

WRECKAGE — Houses were wrecked by a raging flash flood in Lampasas, Texas, after heavy rains drove creeks out of their banks, breaking retaining walls. In the background above is part of a house that was ripped apart by the flood.

# Lampasas, Tex., Revives After 'Drowning'

LAMPASAS, Tex. (AP)—For a town that died Sunday night under a 10-foot wall of water, Lampasas today was showing definite signs of resurrection.

★ ★ ★

Merchants and housewives were cleaning up, an employment office was set up and the town's population of nearly 5,000 was swelled by relief workers and engineers.

The relief workers were sorting out the problems and making plans to help people back on their feet. Engineers were helping straighten out the tangled town by doing such things as moving houses out of the streets.

There even was a glint of humor yesterday, when the sun broke through clouds and melted them away.

"I'm going to have a special on mud packs," quipped Annette Spivey as she shoveled ooze out of her tiny beauty parlor.

Maj. Clyde Villemez, commander of the 46th Engineers Construction Battalion at nearby Ft. Hood, said, "With good weather, it still will be three weeks before we can clear the debris, open streets and put the city back into working shape."

The disaster struck about 8:45 p.m. Sunday. A levee on Sulphur Creek broke.

The wall of water swept through the town, virtually destroyed much of the business section of 86 establishments and damaged 310 homes, 38 of which were demolished. Some homes were floated blocks away.

It absolutely cleared some business houses—walls, ceilings and merchandise.

★ ★ ★

In others, the weight of water crumpled floors, dropped merchandise into water-filled basements and thereby created waterlogged junk.

Five persons drowned or were killed when the flood struck. The Red Cross listed 25 as missing at one time, but most turned up later.

★ ★ ★

Lampasas residents couldn't purchase flood insurance.

"We couldn't get it because of flood of 1936," said Romans O'Hair, cashier and vice president of the First National Bank.

★ ★ ★

Everyone who could push a broom or lift a shovel was removing the two to five inches of mud that covered everything and which only a short time ago was dust in this once-dry drought area.

Assisting Red Cross volunteers were several teen-age girls whose high school also was flooded.

★ ★ ★

Martha Medart, 16, without shoes, poured coffee for anyone wanting it. "I'm barefoot," she said, "because we can't find our shoes. The flood was in our house too."

Dallas reported the storm-battered state faced more flood threats today in the wake of a weekend of devastating floods and turbulent weather.

★ ★ ★

But skies were clearing over most of the area and the turbulance appeared over temporarily.

# Boy, 14, Admits Slaying Girl, 2½

## Chicagoan Tells About Strangling, Disrobing, Burying Tot

CHICAGO (INS) — A 2½-year-old blonde, blue-eyed girl was found strangled early today after a nine-hour search and Chicago Police said a 14-year-old boy confessed he killed her, took her clothes off and then finished his homework.

★ ★ ★

The admitted slayer, Lawrence Madsen, said he completed work on the preamble to the United States Constitution while 150 police spent hours scouring the neighborhood for his victim, Lise Jorgensen.

**Deputy Chief Robert Ryan of the uniformed force said Madsen broke down and confessed minutes after he was shown the girl's body, found buried under a half foot of dirt under the front porch of the three-story frame building where both children lived.**

Madsen was quoted by police as saying he invited the girl into his basement den to play records for her when he returned home from school yesterday afternoon. He continued:

★ ★ ★

"She started crying. Something uncontrollable came over me. I don't know why I did it but I took off my tie, tied it around her neck and strangled her."

★ ★ ★

Then, he continued, he disrobed but did not molest the girl and carried her body through a basement window into an inclosure under the front porch.

**SHALLOW GRAVE**

Madsen said he buried Lise in 6 inches of soft dirt and tossed a rug over her shallow grave.

In a frame attached to the wall above the window were the words "My Mother's Prayers Follow Me."

**Still on the record player in his den, containing a grubby metal bed, was a disc titled "Sit Down and Tell Me Where I Stand With You."**

Madsen lives in a neatly furnished first floor apartment with his 65-year-old grandmother, Mrs. Maren Madsen, who adopted him when he was a year old after his mother, Mrs. Patricia Kelly, died. The whereabouts of his father, Leo J. Kelly, is not known.

Lise lived in the third floor attic apartment with her father, Arnold, 33, an engineer, mother, Inger, 27, and brother, Lars, 6 months.

Police had learned that Madsen was the last person known to have seen Lise alive. He had told authorities that he saw her sitting on the back stairs when he came home from school.

## The Day in Birmingham

# Decision Finally Made for Barton-Cummiskey

BIRMINGHAM — A decision was handed down last night on one of the city's most controversial rezoning requests when city commissioners designated the Barton-Cummiskey property for multiple-family use.

**Commissioners and planners have spent many hours studying the rezoning application and balancing their findings against the objections of home owners in the area.**

The section bounded by Hunter boulevard, Oakland, Madison and Longdale avenues has been sought as a park area by residents as one means of keeping out objectionable development. Costs involved brought about the rejection of this plan.

**From the residents there has been agreement to some types of rezoning and objections to anything but single-family use.**

Attorney George Cram representing the petitioners still seeks a Business A classification and last night continued to hint at court action if this was not granted.

★ ★ ★

Birmingham police are continuing their investigation of malicious destruction of property at the school under construction at Midvale and Glenhurst.

**Det. Robert Schaule said that there have been many incidents of damage at the school but that Sundays was by far the worst.**

He said that many sections of plate glass were broken and a quantity of copper tubing was ripped out of the water system. Damages are estimated at $500 but are expected to go higher as a more complete investigation is made.

Two boys, 13 and 14 years-old, have admitted doing the damage.

★ ★ ★

Fire marshal George Scott, reported no damage at the flash fire which struck at the home of A. F. Callahan, 1802 Pembroke yesterday. Callahan said, "a liquid paint remover was being used on a wood faced wall in the home when static electricity caused it to ignite."

★ ★ ★

"It was one of those freak things," Scott said, "the workman had already taken precautions against fire by turning off the hot water heater. However, as they removed paint, near an electric switch, the spark was generated that fired the remover. The fire was out at the department's arrival with no damage incurred."

★ ★ ★

Two contracts were awarded by commissioners last night. The Walter Sand and Gravel Co. was successful bidder on the pea stone and gravel bid for the 1957 street program. Standard Oil Co. was the successful bidder on an 8,000 gallon gasoline contract.

# Cobo Undecided on Fourth Term

## Hasn't Made Up Mind About Running Again as Detroit Mayor

DETROIT (AP) — Albert E. Cobo said today he hasn't made up his mind yet whether to run for another term as Detroit mayor.

Cobo was the Republican nominee for governor last November. He was overwhelmingly defeated by Democratic Gov. Williams.

**Back from an Arizona vacation, Cobo was questioned by newsmen about his political future. He said he was in no hurry to disclose his plans.**

"Before I left for my Arizona vacation," Cobo said, "some groups asked me not to make a decision at that time on whether or not I would run for re-election but to wait until I returned and had a chance to talk with them.

Cobo has served three terms as mayor. This is his eighth year as mayor. His present term ends next Jan. 1.

**In putting off a decision on whether to run again, the mayor said that "some issues are developing which will require some thought."**

"The country is sick of high taxes," he said, "and I may be the first to develop a formula for lower taxes. I've got some ideas."

# Morocco Sultan Accepts Bid to Visit Ike Here

WASHINGTON (AP) — The White House today announced that the Sultan of Morocco, Mohammed V, has accepted an invitation from President Eisenhower to visit this country.

The Sultan will be in Washington for a three-day state visit starting Nov. 25.

★ ★ ★

In a letter to the Sultan, Eisenhower noted he has previously sent word that this country "is prepared to participate in conversations on the subject of our military operations in Morocco."

★ ★ ★

"I am sure," Eisenhower said, "that we can look forward to continued collaboration in examining this and other questions of mutual interest to our two countries."

★ ★ ★

Eisenhower said Vice President Nixon, who visited Morocco on his African tour earlier this year, gave an "enthusiastic report" on his meeting with Moroccan officials "on matters affecting the common interests of our two countries and the great issues which dominate our times."

## Gets 60-Day Sentence

Avon Township Justice Luther C. Green sentenced Milton C. Henry, 39, of 3801 Joslyn Rd., to serve 60 days in the Oakland County jail yesterday after Henry pleaded guilty to drunk driving and failed to pay a $100 fine.

## Know the Weather

By E. H. SIMS

Does the weather have much effect on the way we feel? Should planning for business calls and conferences take weather into consideration?

★ ★ ★

There are scientific reasons why this might be desirable, especially for salesmen, even though often it is not practicable.

**People tend to feel better when the barometer is high—when experiencing a high pressure system, that is. When the barometer falls, people often become more irritable. Catching a prospective customer under these conditions might not be as productive as catching him on a clear, high-barometer day.**

The amount of moisture in the air also affects some people. High humidity is usually not agreeable to many of us. So, if the barometer is low and the humidity is high, the salesman might as well stay at home, or in the office, and do some paper work—or read the newspaper!

★ ★ ★

So the pressure of air definitely has its effect, as any pilot who ever went through the paces of the "pressure chamber" can testify.

## The Weather

Full U.S. Weather Bureau Report

PONTIAC AND VICINITY — Mostly cloudy with scattered showers and thundershowers today and tonight. Little change in temperature. High today 70 to 74. Low tonight 58 to 62. Tomorrow mostly cloudy and a little warmer with scattered showers likely, high 74 to 78. Easterly winds at 12 to 18 miles an hour today diminishing and becoming southeast to south tonight and tomorrow. Mostly cloudy with scattered showers and little temperature change. Tomorrow night low will be 56 to 60.

**Today in Pontiac**

Lowest temperature preceding 8 a.m. 55.

At 8 a.m.: Wind velocity 10 m. p. h. Direction—Southeast.

Sun sets Tuesday at 7:45 p.m.
Sun rises Wednesday at 5:11 a.m.
Moon sets Wednesday at 6:03 a.m.
Moon rises Tuesday at 8:46 p.m.

**Downtown Temperatures**

| | | | |
|---|---|---|---|
| 6 a. m. | 56 | 11 a. m. | 63 |
| 7 a. m. | 57 | 12 m. | 68 |
| 8 a. m. | 57 | 1 p. m. | 69 |
| 9 a. m. | 58 | 2 p. m. | 70 |
| 10 a. m. | 61 | | |

**Monday in Pontiac**
(As recorded downtown)

| | |
|---|---|
| Highest temperature | 75 |
| Lowest temperature | 55 |
| Mean temperature | 65 |

Weather—Rain, .18.

**One Year Ago in Pontiac**

| | |
|---|---|
| Highest temperature | 81 |
| Lowest temperature | 52 |
| Mean temperature | 66.5 |

Weather—Trace of Rain.

**Highest and Lowest Temperatures This Date in 85 Years**

86 in 1940 — 34 in 1910

**Monday's Temperature Chart**

| | | | | | |
|---|---|---|---|---|---|
| Alpena | 84 | 47 | Los Angeles | 69 | 59 |
| Baltimore | 89 | 64 | Marquette | 81 | 39 |
| Bismarck | 66 | 50 | Memphis | 86 | 66 |
| Brownsville | 78 | 76 | Miami | 83 | 76 |
| Buffalo | 68 | 55 | Milwaukee | 80 | 48 |
| Charleston | 82 | 69 | Minneapolis | 70 | 51 |
| Chicago | 84 | 47 | New Orleans | 87 | 72 |
| Cincinnati | 89 | 63 | New York | 86 | 62 |
| Cleveland | 80 | 61 | Omaha | 67 | 53 |
| Denver | 57 | 46 | Phoenix | 77 | 59 |
| Detroit | 76 | 54 | Pittsburgh | 84 | 63 |
| Duluth | 47 | 39 | St. Louis | 75 | 62 |
| Fort Worth | 78 | 59 | S. Francisco | 65 | 51 |
| G. Rapids | 69 | 53 | S.S. Marie | 67 | 40 |
| Houghton | 50 | 41 | Traverse C. | 64 | 48 |
| Jacksonville | 91 | 72 | Washington | 91 | 69 |
| Kansas City | 73 | 63 | Seattle | 68 | 47 |
| Lansing | 70 | 56 | Tampa | 88 | 69 |

# Jury Indicts Hoffa in Wire-Tap Case

(Continued From Page One)

only recently to handle the union's public relations at $200,000 for one year, with a possible four-year extension of the contract.

**KEEPING QUIET**

Harry Guinivan, head of Charnay's Washington office, would neither confirm nor deny reports that the firm had recommended that Beck step down for the time being as a result of disclosures before the Senate Rackets Committee.

★ ★ ★

He said, however, the firm submits a report each 30 days to the union. The report, it is understood, went to Mohn who presumably took it up with the other Teamsters officials.

**From other sources came the statement that Mohn and Charnay feel that Beck should remove himself from office.Q**

These sources said, however, that other members of the committee do not agree with this view, and that no action to persuade Beck to step down will be taken at this time.

It was indicated that an attempt may be made to force the committee to approve a public statement supporting Beck.

**REWARD FOR LOANS?**

Senate rackets investigators hoped to learn today whether Beck rewarded two trucking tycoons, who loaned him $200,000, by easing strike pressure on them.

★ ★ ★

Alfons B. Landa, Washington attorney for Fruehauf Trailer Company President Roy Fruehauf, was called for questioning about mem called for questioning about memoranda linking Beck, his client and several others to behind-the-scenes settlement of labor difficulties in New York and elsewhere.

**The Senate committee, headed by Sen. John L. McClellan (D-Ark), called Landa before today's afternoon session.**

Beck is to be recalled for questioning tomorrow or Thursday, depending on how soon the Senate group completes taking testimony from Landa and two other witnesses.

Fruehauf and B. M. Seymour, president of the Associated Transport Co. of New York, told the committee yesterday they put up $200,000 for Beck, and then personally guaranteed his note in signing the loan over to a bank.

**Seymour said he and Fruehauf also unwittingly "contributed" $18,000 to finance a "toy truck" company which netted Beck's son, nephew and two friends some $200,000 in profits.**

Besides Fruehauf's attorney, another witness to be called is A. M. Burke, head of the Occidental Insurance Company's mortgage loan department—which has been linked to some of Beck's complicated business deals.

**THIRD WITNESS**

Committee counsel Robert F. Kennedy identified the third witness as George Newell, a Seattle broker. Kennedy said Newell would be quizzed about activities of Frank Brewster, Beck's right-hand man in the western conference of Teamsters.

**Fruehauf revealed under questioning that he had done numerous personal favors for Beck. He agreed they were worth several thousand dollars.**

He said these included getting Beck a 20 per cent discount on a boat and saving him $500 in shipping costs by having it delivered in one of his trailer trucks to Seattle.

**USED CAR**

He also said that at Beck's request the Teamsters boss had use of a Fruehauf company car and chauffeur in Paris several times, as did Beck's niece on a six-week tour of Europe with three friends. This cost the company between $1,600 and $1,800, Fruehauf added.

★ ★ ★

The Seattle Post Intelligencer reported today that Norman Gessert, long-sought relative (cousin of Beck's wife) and business associate of Dave Beck, was found in Ellensburg, Wash., Monday and served with a subpoena to testify before the U.S. Senate rackets committee.

★ ★ ★

He and two other Beck relatives, Dave Beck Jr. and Joseph McEvoy, sought by the committee investigating Beck's business activities in connection with the Teamsters union, were reportedly seen in Vancouver, B.C., last week.

None of the others was with Gessert in Ellensburg.

Also sought is Fred Verschuren Sr., Beck's auditor.

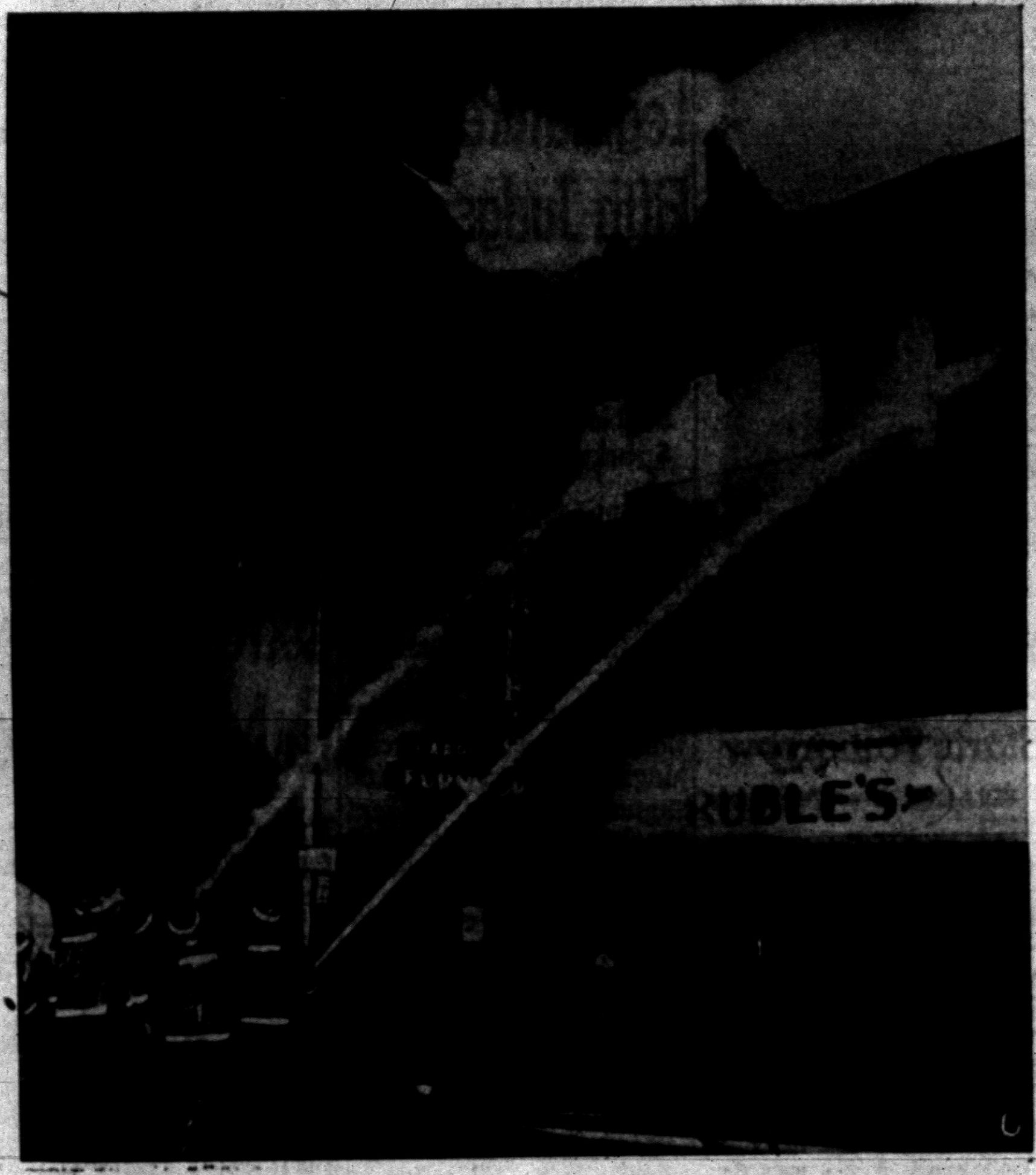

AP Wirephoto

BATTLE CREEK FIRE — Flames burst from the roof of Ruble's furniture store in downtown Battle Creek last night. Damage is expected to exceed $200,000. Origin of the blaze, which threatened four other stores, has not been determined.

# Senators Face 2nd Money Bill

## May Continue to Uphold Drastic Cuts Made by Representatives

WASHINGTON (AP)—Two Senate subcommittees have a chance today to continue the hold-the-line position on House cuts which marked Senate action on its first regular money bill this session.

★ ★ ★

The Senate late yesterday passed a $3,884,927,000 Treasury-Post Office Department bill, and agreed with its Appropriations Committee in refusing to vote a penny more than the House.

★ ★ ★

**Today two Appropriations subcommittees meet to act on the 665-million-dollar State - Justice Department bill, cut 101 millions by the House, and the 871-million dollar Commerce Department bill slashed 217 millions below President Eisenhower's requests.**

★ ★ ★

Both of these reductions were much bigger in percentage than the 80 millions which both House and Senate cut from the Treasury-Post Office measure.

★ ★ ★

Several senators cautioned in the floor debate yesterday that, in the end, Congress may have to vote even more money for the Post Office Department than was originally asked by Eisenhower.

**ASKS FOR MORE**

Postmaster General Summerfield not only asked that all of the 58 millions cut from his budget by the House be restored — something the Senate refused to do—but that he be given 70 to 90 millions above his original requests.

★ ★ ★

If he doesn't get the money in a supplemental money bill later, he said, cuts in postal service will take effect July 1, just a month and a half away. He said a sharp increase in mail volume has increased his department's operating costs.

# Governor Asks Advance Notice From Women

Gov. Williams says he'd very much like to see those Oakland County women who came to see him last week about state taxes, but next time won't they please let him know they're coming.

Such was the essence of a letter the governor sent yesterday to Mrs. Peter Popek of Walled Lake.

Mrs. Popek acted as spokesman for the 60 or so women who converged on the governor's office unannounced to protest against proposed tax increases.

They were turned away by an aide to the governor, who told them Williams was busy and his schedule wouldn't permit a personal appearance.

★ ★ ★

The delegation then moved on to the Senate chamber where they got a sympathetic audience with several Republican legislators, who have been leading the fight to hold the line on increased state spending.

Said the governor, in part, to Mrs. Popek:

"In view of last week's misunderstanding, please accept my sincere invitation to return to Lansing and present your views to me. I would only ask that, in the interests of orderly procedure, that you let me know when your group is coming, so that room can be made on my schedule to meet with you."

# Store Destroyed at Battle Creek

## Estimated Loss Is Set at $200,000 Following All-Night Blaze

BATTLE CREEK (AP) — A spectacular fire destroyed Ruble's Inc. furniture store in downtown Battle Creek last night.

Lawrence A. Ruble, owner of the 75-year-old, three-story building, estimated its value at $108,000. He said stock with a value of $75,000 was destroyed.

**A paint store and a shoe store adjoining the furniture store were damaged by smoke and water, bringing the total fire damage to more than $200,000.**

Firemen poured tons of water onto the blaze throughout the night before bringing it under control. Mattresses still smoldered today in the ruins of the furniture store and firemen stood by to prevent a fresh outbreak.

Fire Chief Charles Crosier said the fire started in the basement but the cause was not determined.

One fireman was injured, one was overcome by smoke and several others became ill from smoke inhalation.

★ ★ ★

Some 2,000 spectators jammed roped off areas on Michigan Ave. and State St. to watch the blaze. All available police officers, as well as firemen, were called out.

A redwood tree—which may be taller than the Statue of Liberty, weigh more than 2,000,000 pounds, and contain enough wood to build several houses—grows from a seed little bigger than the head of a pin.

# Death

**JOHN HENRY OZBUN**

Service for John Henry Ozbun, 75, of 111 LeGrande Ave. was held at 3 p. m. today from the Farmer-Snover Funeral Home. The Rev. Theodore R. Allebach of the Oakland Avenue United Presbyterian Church and Dr. Milton H. Bank of Central Methodist Church officiated. Burial was in White Chapel Memorial Cemetery.

Surviving are two sons, Clyde Spencer of Baytown, Tex. and Ben J. Ozbun of Pontiac; four daughters, Mrs. Mary Inscho, Mrs. Eula Riggs and Mrs. Margaret D. Erickson, all of Pontiac, and Mrs. Pauline Cloutier of Milford; and a brother, Joseph Ozbun of Kackson, Ill.

Mr. Ozbun died Sunday in Pontiac General Hospital after an illness of three months.

## 3 Women Mourning

MANTUA, Italy (INS) —The widow and mother of the dashing Marquis Alfonso de Portago wept — separately — at his bier today in the little Italian northern hamlet of Cavriana. Another woman in black, actress Linda Christian, who had expected to become his wife, absented herself from the particular family scene. But she wept, too.

# Ban on Red China to Stick, Says Dulles

WASHINGTON (INS) — Secretary of State John Foster Dulles said today he will continue to bar American newsmen from going to Red China until the Peiping regime shows respect for the rights of U. S. citizens.

Dulles told his news conference that he is prepared to review his policy if the Chinese Reds release the eight Americans they still hold in prison and show that they will treat U. S. citizens differently in the future.

During a brisk question and answer exchange with newsmen, Dulles said he would welcome a court test of his right to bar journalists from traveling to Red China.

He declared that his policy regarding newsmen was designed to insure respect for American lives and American interests by Peiping.

## South Lyon Man Fined

Donald R. Nettles, 17, of 464 S. Lafayette St., South Lyon, paid a fine of $45 plus $10 costs as he pleaded guilty yesterday before Walled Lake Justice Herman A. Roth to charges of leaving the scene of an accident.

## Sentenced for Larceny

Ernest M. Holler, 24, of 743 Hollister St., pleaded guilty to simple larceny before West Bloomfield Township Justice Elmer C. Dieterle yesterday. He paid $25 costs and was placed on six months' probation.

## Driver Pleads Innocent

Frank V. Vickery, 28, of 1436 Sharpe St., Lake Orion, pleaded innocent to drunk driving yesterday before Waterford Township Justice Willis D. Lefurgy and was released on a $100 bond pending his appearance in court May, 17.

# Supervisors Accused in Courthouse Suit

(Continued From Page One)

charges. They are that the board selected a new courthouse site without a public vote and that the site had not been annexed properly to the city of Pontiac.

★ ★ ★

Referring to an audit made of the county's finances over the past decade, Gillespie said:

**"During this time under the .1 mill constitutional limitation the county legally was allowed $828,305. It accumulated, however, $3,585,143."**

Gillespie said he would cite an early Michigan law, passed in 1851, to show that supervisors could not sell their present courthouse and downtown Pontiac site in favor of a proposed site in the county's service center.

★ ★ ★

He said he would call witnesses to testify to the auditing and also certain county employes who lived on their jobs in the service center at the time the area was annexed.

**RIGHT TO VOTE**

"These employes were legally entitled to vote on the annexation, but were not allowed to," said Gillespie.

**Gillespie was expected to be followed by Harry J. Merritt, county corporation counsel, speaking for the Board of Supervisors.**

The South Oakland County Bar Association, in a surprise move, was allowed to intervene in the case. The association represents many lawyers who would like to see a new courthouse built in the southern part of the county.

★ ★ ★

The state of Michigan also has intervened on the question of transferring budgetary surpluses.

★ ★ ★

The trial formally began after confusion caused by the county's limited courtroom space. Judge Dehnke and the attorneys plus a large crowd moved from a temporary courtroom in the county office building to an empty court in the 1905 courthouse.

★ ★ ★

Space was available in the courthouse only because circuit judge George B. Hartrick is absent this week.

## Air Baggage Allowance Means More to Women

JOHANNESBURG, S. Africa — In the 44 pounds of baggage allowed tourist class passengers on airlines a man can pack two changes of clothes, whereas a woman can pack 12 different outfits. This is revealed by a list of suggested items in the 1957 Air Travel Handbook for Southern Africa, issued in Johnnnesburg.

★ ★ ★

A woman can pack two costumes, three dinner gowns, two silk dresses, two afternoon frocks, two cardigans, six blouses and three skirts — besides hats, shoes and underwear.

# Wife of Billy Graham Waits for Hand of God

NEW YORK (INS) — "We just have a feeling," said lovely Ruth Graham, who has lived with Faith since she was a child in China, "that God is going to do something here in New York."

The slender mother of four was referring to a six-week crusade being launched at Madison Square Garden tomorrow by her famous evangelist husband, Billy Graham.

**At 8 o'clock tonight, Graham will dedicate the garden as a place of God in a private ceremony. "Prayer-a-thons" for success of his crusade will be held through the night in various city churches.**

"I plan to go back home for a few days after opening night of the crusade," Mrs. Graham continued. "I want to be here as much as I can. But I do feel the children are my primary responsibility."

Back home is a "conglomeration of several old hewn log cabins" high on a hogback in the foothills of the Blue Ridge Mountains of North Carolina.

There sun-tanned Mrs. Graham spends about 10 months each year. There her traveling husband is able to spend only an average of about three months each year.

**CHILDREN COME FIRST**

"I try to get to each campaign for a few days," she said. "But I do feel the children are my primary responsibility. I have always thought I would a lot rather raise my children as I was raised in China.

"We had a much happier and more normal life than is usual in the United States. There were not as many conflicting interests; home was an oasis."

"We have a real sense of the presence of God," she said in an interview as last-minute preparations for the crusade were being made. "Now, we'll just wait and see what happens."

Mrs. Graham does not fit many oldtime ideas of an evangelist's wife: She is 37, but looks 30, with soft auburn hair, a slim figure, neat features and a warm smile.

(Related story, Page 16)

It comes as something of a surprise to learn she had "hoped to return to China as a missionary."

**DAUGHTER OF MISSIONARY**

She spent the first 17 years of her life in North Kiangsu Province, 300 miles north of Shanghai, where her father was a medical missionary of the Presbyterian Church. He is one of the editors of the interdenominational magazine, "Christianity Today."

"My brother and two sisters and I," she said, "had a wonderfully happy home life. Reading aloud, playing together as a family. Each day after daddy made his rounds at the hospital, he would come home and we'd play together. It was wonderful."

She went to Wheaton College, west of Chicago, where she majored in Bible in preparation for returning to China and met a golden-haired, six-foot-two young man called "Billy," but named William Franklin Graham.

★ ★ ★

He was from North Carolina and he had been "preaching since he was 19."

★ ★ ★

"We were married," she said, "the summer we graduated. We have four children: Virginia, 11, Anne 9, Ruth 6, and Franklin, 4."

Her father returned from China in 1941 and has been living at Montreat, N.C., where the Presbyterian Church has its summer conference grounds. The Grahams also went there to live.

"A year ago," she said, "we moved into our house. We bought several old log cabins and worked them into the house. Some folks like it, some folks don't. It's the kind of place that if you see a cobweb, it kind of belongs.

"Mother and daddy are only one mile down the mountain. With daddy being a doctor it is an almost ideal setup."

★ ★ ★

She talked of the children:

"I would be thrilled if they decided to become missionaries, but I don't intend to push them or encourage them. I hope to prepare the soil and sow the seed and leave the rest to the Lord.

## Just a Little Oversight

ALBUQUERQUE, N. M. (AP)—The Internal Revenue Service explained why it sent a bill for taxes due to a New Mexico taxpayer. It seems that in the rush to meet the April 15 filing deadline, the taxpayer had forgotten to list his wife and 12 children as dependents. Another tax return corrected the oversight.





**Helps You Take Off Pounds and Pounds of Excess Weight While You Eat All the Foods You Choose**



**FRIENDS, let me ask you a simple question:**

Are you too fat because you eat too much? Like to lose fat but can't control your appetite? Are you a glutton when it comes to candy, cake, butter, gravy, potatoes? Have you spent dollar after dollar for reducing pills, yet despite everything you've tried you're still too fat?

**A Capsule that Equals a Meal of Vitamins and Minerals!**

A well-known scientist has perfected a new tiny capsule that combines ALL THE RECOGNIZED proven aids to reducing he found in all the advertised products offered today. It contains the concentrated proteins you've read and heard about. It combines the vitamins and minerals often lost when cutting off fattening foods containing these needed vitamins and minerals. It combines the vegetable cellulose that has no calories yet expands when it absorbs water, thereby helping to give the feeling of a full stomach. Yet these capsules contain ALL the drugless reducing aids needed to make you eat less without conscious effort. They are so packed with vitamins and minerals, protein and non-caloric filling food, they equal and exceed many a meal.

**Counteracts Hunger**

All-In-One Reducing Capsules are as satisfying, as rich in vitamins, minerals and fat consuming ingredients as many a meal. When you take ALL-IN-ONE Capsules you not only curb your appetite, but you also get the vitamins, minerals and fat consuming protein you need for health and energy.

**Fat Goes Fast**

You'll be surprised at the pounds you lose with the very first box. The inches that disappear the first month. See fat go so much easier you don't actually know what's happening. No starvation dieting, no drugs, no exercise with the All-In-One Reducing Plan.

**And the Cost?** *It's absolutely nothing unless you grow slim, more youthful looking, and enjoy better health. Try All-In-One Capsules a full week on this no risk plan. A full supply, enough to help you lose pounds and inches of fat, is only $2.98. You must be satisfied with the first package or money back. Get All-In-One Capsules today!*

$2.98 80 CAPSULES
Economy Size
160 Capsules
$5.50




98 N. Saginaw SIMMS BROTHERS —Main Floor




PRIVATE LINE — You might say that George Mann, of Hockley, England, is practically off his trolley about trams. The 50-year-old motor engineer, shown demonstrating a double-decker to two young friends, has constructed a 226-foot line complete with traction poles and overhead wires, in his garden. Mann even has tickets for destinations.

## Market on Lake Street Loses $15 in Break-In

William Jones of 175 Lake St. reported to city police yesterday that someone had broken into his place of business, Jones Market, located at 203 Lake St., by breaking out a window in the back door.

Jones told police that entrance was made sometime Sunday night, and the thief escaped with $15.

Rhodesia will built a $2,800,000 road from Umtali into Inyanga's timber area.


(Advertisement)

**EXCLUSIVE TERRITORY FOR SALESMAN AVAILABLE**

We are about to enter the American market with our fast selling EXECUDEX. It is a breast pocket secretary that has enjoyed a very large volume sale in Canada for the past 3 years, as a Christmas give-away. Our advertising program is extensive and productive of thousands of inquiries that are turned over to our representatives for servicing from their own stock. We have made a test of the American market with highly successful results. If you can cover the Christmas give-away prospects and the retail outlets for us aggressively and intelligently we want your application. Send full particulars to

Marked Company, 430 King St. West Toronto, Canada


## McConnell Boy Scouts Slate Pancake Supper

Pontiac Boy Scout Troop 20, sponsored by the McConnell School, will hold a pancake and sausage supper Thursday.

Proceeds from the supper, held at the school from 5:30 to 7:30 p.m., will be used to buy summer camping equipment, according to Scoutmaster Ralph Allison.

## Not Enough Chewing

DETROIT (AP)—Gum machines installed by the financially distressed Detroit Street Railways on 15 city buses April 1 dispensed only 9,830 sticks of gum in five weeks at a penny a stick. The city's cut was $14.75. The machines are being discontinued.

## While the Cat's Away—

BEAVER CITY, Neb. (AP)—Supt. Melvin Doeschult sneaked off to Colorado Springs with his high school seniors on a "Sneak Day" outing—an official skip school day affair. And the stork sneaked into Beaver City, where Mrs. Doeschult gave birth to triplets.

# Deaths in Pontiac Area

**KARING ANDONIAN**

Service for Karing Andonian 70, of 356 Franklin Rd. will be at 11 a.m. Thursday from the Pursley Funeral Home. The Rev. Arnak Kasparian of St. John's Armenian Church, Detroit will officiate with burial following in White Chapel Memorial Cemetery.

Mr. Andonian died Sunday at his home after an illness of eight months.

**LaROY H. C. COON**

An Elks Lodge of Sorrow will be conducted at 8 tonight in the Brace-Smith Funeral Home for LaRoy H. C. Coon, 61, of 383 S. Marshall St. He was manager of People's Credit Clothing Store.

Service will be at 1 p.m. Wednesday from the funeral home with the Rev. Arvid Anderson of Christ Lutheran Church, Waterford Township, officiating. Mr. Coon's body will be taken to York, Pa. for burial.

Mr. Coon died Saturday in Pontiac General Hospital after a brief illness.

**ARTHUR McMANUS**

Arthur McManus of 61 S. Sanford St. died at 8:30 this morning in St. Joseph Mercy Hospital. His body is at the Sparks-Griffin Funeral Home.

**CHARLES DOUGLAS FINLEY**

MILFORD — Prayer service for Charles Douglas Finley, who was born Friday and died Saturday at Henry Ford Hospital, Detroit, will be held from Richardson-Bird Funeral Home at 2:30 p.m. Wednesday. Burial will be in Milford Memorial Cemetery. The infant is the son of William and Doris Finley and the grandson of Mr. and Mrs. Gustave Erdt and Mr. and Mrs. Arthur W. Finley all of Detroit.

**BABY BOY PARTELLO**

CLARKSTON — Graveside service for Baby Boy Partello, who was dead at birth Monday, will be held at Perry Mt. Park Cemetery this afternoon. Arrangements have been made by the Sparks-Griffin Funeral Home.

The infant, son of Vernon and Margaret Partello of 6381 Clintonville Rd., is survived also by two brothers Vernon, who is with the Navy in California, and James of Pontiac and three sisters Carol Marie of Pontiac, Phyllis Ann and Louise Marie, both at home.

**MRS. LEONARD ROEBKE**

WATERFORD — Service for Mrs. Leonard (Lauretta E.) Roebke, 50, of 72396 Sandy Beach Dr., who died Sunday, will be held at 2:30 p.m. Wednesday from the Harvey A. Neely Funeral Home with burial in Glen Eden Cemetery, Detroit.

Besides her husband, Mrs. Roebke, is survived by one son Leonard Jr. and one daughter Anna Louise, both at home. Three brothers Raymond, Norman and Vern Smith and two sisters, Mrs. Betty Durenburg and Mrs. Genevieve Sherwood all of Waterford Township, also survive.

**ALBERT HENRY STEPHENS**

WHITE LAKE TOWNSHIP — Service for Albert Henry Stephens, 77, of 9816 Cedar Island Rd., who died Sunday, will be held from Pursley Funeral Home at 2 p.m. Wednesday with burial in Crooks Cemetery, Troy Township.

## Deaths Elsewhere

NORTH HOLLYWOOD, Calif. (AP)—Mme. Marie Rappold, 80, famed Metropolitan Opera Company soprano in the first two decades of the century, and a voice teacher in North Hollywood the past 15 years, died Sunday. She was born in Brooklyn.

★ ★ ★

SARASOTA, Fla. (AP)—Samuel P. Crenshaw, 70, retired Associated Press maintenance man, who served many years in the AP's Louisville, Ky., bureau, died Sunday.

★ ★ ★

NEW YORK (AP)—Jim Jennings, 68, a sports writer on the New York Daily Mirror for the past 25 years, and formerly on the old New York Graphic and New York Post, died yesterday.

★ ★ ★

BOSTON (AP)—Rear Adm. Robert A. Theobald, 73, former commandant of the 1st Naval District and the Pacific Fleet destroyer commander when the Japanese made their sneak attack on Pearl Harbor, died yesterday. He was born in San Francisco.

## Tools, Equipment Taken From Construction Firm

A breaking and entering at the Schurrer Construction Co., 2431 Pontiac Rd., was reported to the Pontiac police yesterday by Bert Willetts, job superintendent for the company.

Police said that entrance was gained by prying open a door of a construction shack and that tools and equipment belonging to the company were stolen. They estimated the loss at $170.79.

Plans for a curtailed 1957 tea crop were announced by the tea regulation committee in New Delhi, India.


*You Always Get the BIGGEST BARGAINS at SIMMS—Here Are a Few Extra Big*
**BONUS—One-Day—SPECIALS**
**TOMORROW—9 A.M. TO 6 P.M.**

**WEDNESDAY ONLY**
SUPER SPECIALS

BARGAIN BASEMENT



*Just Arrived! Brand New*
**DRAPERIES FABRICS**
45-INCH WIDTHS
*Values from $1.98*
**1.00 PER YARD**
- Wide Range of Colors
- Big Selection Materials

Plains, patterns, modernistics, etc. Ideal for all rooms including breakfast room. Various textures, some with gold metallic lines in wide range of color tones. See this now — some suitable for slip covers, too.

2nd FLOOR SPECIALS

*Fits All 54-Inch Boards — Easy to Slip On*



**Pad & Cover Set**
*$1.00 Value* **88¢**
Fits all 54-inch boards—metal or wood. Heavy elastic binding for snug fit. Easy to put on or take off.

*Ventilated Top for Faster, Easier Ironing*

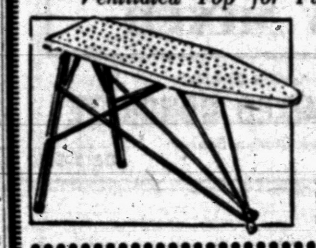

ALL METAL
**Ironing Board**
*$5.95 Value* **3.88**
All steel ironing board, sturdy construction — opens and closes easily. Rubber feet prevents creeping. Folds flat for storage.



*Won't Stretch or Sag*
**'PLASTIC' Clothes Line**
50-FEET **32c**
Regular 59c value. Sturdy, easy to keep clean plastic clothes line. Limit 300 feet.



*Inside, Outside—Fits All Dish Drainers*
**RUBBERMAID Silver-Cup**
*Regular 69c* **2 for 17c**
Provides extra space for draining silverware, cutlery dry. Discontinued colors.

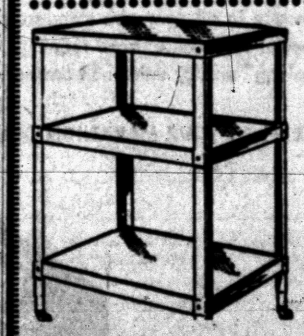

*ALL METAL — 3-Shelf*
Rolling Casters
**Serv-Table**
*$5.00 Value* **2.22**
- 20x15" Shelves
- 28½" Overall High

Sturdily built 'space saver'—convenient for appliances and extra work space anywhere in the house. Baked enamel finish, in red only.

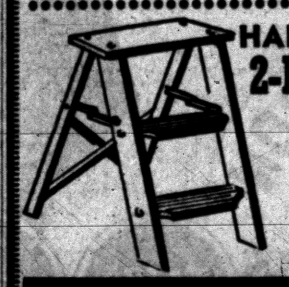

**HARDWOOD — FOLDING 2-Ft. Step Ladder**
*$2.00 Quality* **1.17**
Smoothly sanded hardwood ladder with steel rod reinforced steps. Folds compactly for storage.

MAIN FLOOR SPECIALS

*Fine Fitting Cup—COTTON*
**Ladies' Bras**



*89c Value*
**2 for 77c**
Adjustable strap. Sanforized cotton bra in white, in sizes 32 to 40. Cup A & B.

*Famous 2-Way Stretch*
**Ladies' Girdles**



*$1.59 Value*
**77c**
Not Panty Style
1st quality knit to fit girdles rayon elastic with nylon. White only in sizes S-M-L.



*Extra Cool—Fully Washable*
**Ladies' MESH Panties**
*45c Quality*
Elastic waist, band or elastic leg style. Pastels and whites, in sizes 5-6-7 only.
**4 for 88c**

SIMMS BROTHERS
98 N. SAGINAW —Pontiac's Bargain Center!



*Now available for your 1957 high-compression car...*



# New Mobilgas Special

## *Proved in the 1957 Mobilgas Economy Run!*

Does your car need it? Consult this guide ↓

1957 Mobilgas Grade Guide

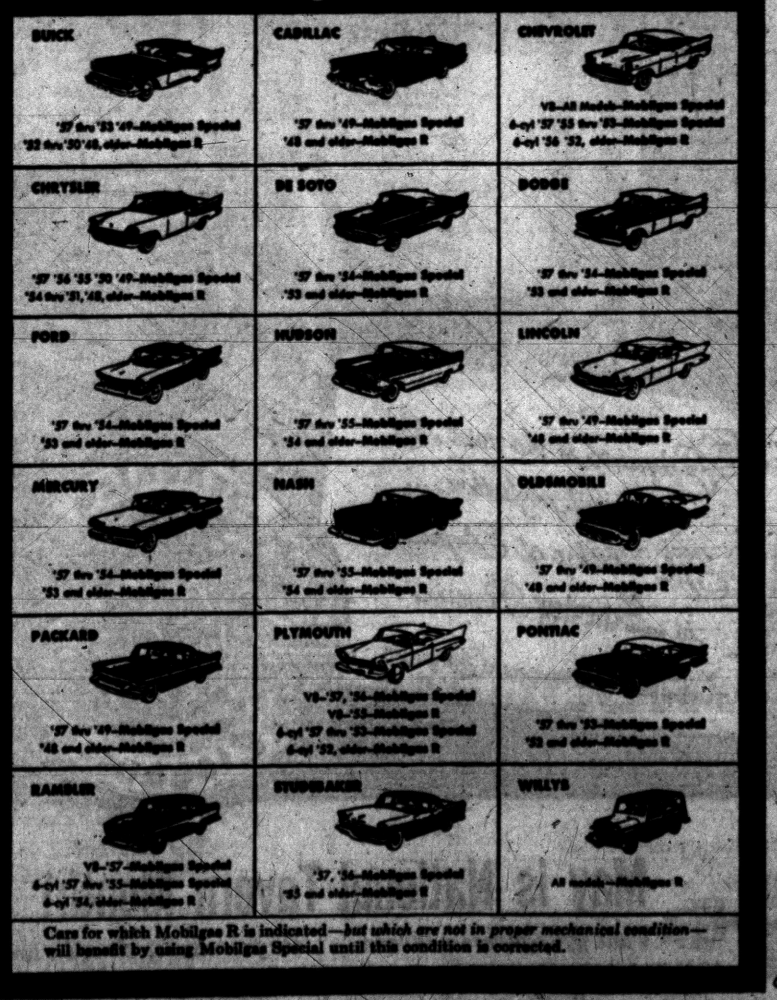


Cars for which Mobilgas R is indicated—*but which are not in proper mechanical condition*—will benefit by using Mobilgas Special until this condition is corrected.

**In this punishing 1568-mile cross-country run, 23 brand-new 1957 stock cars averaged 20.48 miles per gallon—proof of the economy and power built into New Mobilgas Special.**

It's at your friendly Mobil dealer's *now* . . . New Mobilgas Special—with top power and economy proved in the 1957 Mobilgas Economy Run!

**Big power boost—more miles per gallon, too—** This year, New Mobilgas Special has been given another big octane boost to meet the increased anti-knock requirements of today's new, high-compression engines. And special additives help your engine utilize this extra anti-knock power to the fullest extent. That's why you'll get quick starts and warm-up, smooth idling, instant accelerator response—improved, year-'round performance that adds up to *more miles per gallon!*

**Contains gas-saving MC$_4$—**The exclusive additive formula used in New Mobilgas Special is called MC$_4$—and here's what it does . . . 1) extends spark plug life . . . 2) controls harmful pre-ignition . . . 3) reduces stalling . . . 4) helps keep carburetors clean—checks engine-formed gum. Try it in *your* car . . . New Mobilgas Special—*super special for 1957!*

**New Mobilgas SPECIAL**
*—super special for '57!*

Mobilgas Mobil

SOCONY MOBIL OIL COMPANY, INC.

Copyright 1957 Socony Mobil Oil Company, Inc.

We've Sold ½ MILLION of These FLASH BULBS . . . *but Never Before Priced So Low!*

Most photo flash-bulbs list about 10c each . . . buy now for ONLY 2½c because packaging is being changed. FULLY GUARANTEED both by maker and Simms.

Only 2800 Go On Sale WED. ONLY



**AMPLEX PF-3 PHOTO Flash Bulbs**
*Use in #5 or #25 Socket Any Camera Flashgun*
(Usually 60c List)
**6 for 15c**
($1.20 Box of 12. .30c)
ONE DAY (Tomorrow) ONLY! First come, first served while 2,800 last. LIMIT—12 to a customer so more can share in the savings.

SIMMS BROTHERS
CAMERA DEPT —Main Floor

Factory Representative Here WEDNESDAY—2 to 4 P. M.
**REMINGTON Electric Shaver RECONDITIONED**
—While You Wait Service—
**$1.00** Parts Extra
- OILED
- ADJUSTED
- STERILIZED
- CLEANED



NEW SERVICE—Remington factory representative will be in our store every WEDNESDAY of every week.

SIMMS BROTHERS
Electric Shavers —Main Floor

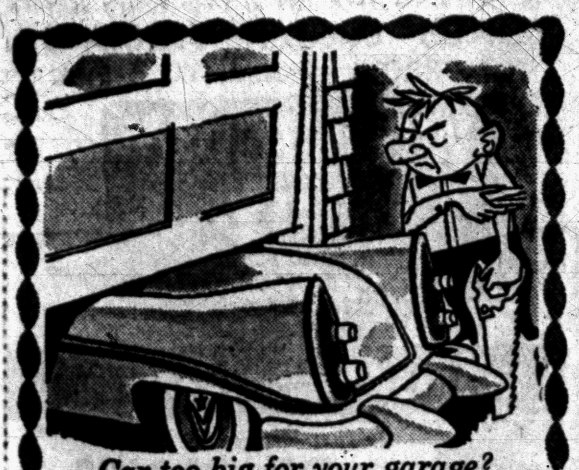

Car too big for your garage?

Come In!
Let's Talk **Rambler**
6 or V-8!

**Roomier Inside, Compact Outside.** Only one car in the world combines American "big car roominess" inside—and European compactness, maneuverability and economy—Rambler.

*Enjoy the Ride, Drive Safely in a Safety-Checked Car*
*See Disneyland—Great TV for all the family over ABC Network.*



ECONOMY CHAMP!
*195 HP Rambler Rebel V-8 tops all low-priced V-8s in actual miles per gallon in Mobilgas Economy Run—21.65 m.p.g.*
*American Motors Means More for Americans*

Rogers Sales & Service, 695 Auburn Ave., FEderal 5-6101
R & C Motor Sales, 8145 Comemrce Rd., Rt. 5,
Walled Lake—EMpire 2-0142



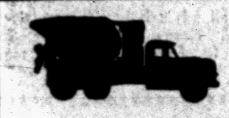

**CONCRETE**
"DELIVERED RIGHT TO THE JOB"

**READY MIXED**

*"Fast, Dependable Service"*
**B&B READY MIXED CONCRETE**
*Bill Buck and Gordon Booker*
6127 Highland Rd. (M-59) OR 3-8831


# Tourist Rush to Europe On; Ships, Planes Set Record

NEW YORK (AP)—The big rush to see Europe is on.

Shipping companies believe they will equal or exceed their 1956 record of transporting 1,004,000 transatlantic passengers.

The airlines expect to carry far more than the 785,000 they carried last year.

**If you decide to go abroad by ship and haven't yet made reservations, your chances are slim if you want to travel tourist or cabin class. They're better if you are thinking of more expensive first class reservations.**

Tourist and cabin berths were booked practically solid months in advance of the tourist season — April 1 to August 31.

The short supply of seasonal berths persists despite airline competition and the increasing total of passenger ship tonnage on the Atlantic.

★ ★ ★

Seventy-six liners, more passenger ships than at any time since 1933, will ply the sea lanes from United States and Canadian ports to Europe this summer.

**You get a bird's eye view of what is happening by watching the crowded lines of applicants clamoring for passports almost every day of the week in the passport agency office in New York's Rockefeller Plaza.**

Last year the State Department issued or renewed 550,006 passports, a 5.9 per cent increase over 1950. The department predicts that by 1960 they will be processing more than 800,000 applications.

Seventy-three per cent of the applications point to travel in western Europe, trade sources say.

**COULD DOUBLE TRAFFIC**

Joseph Mayper, chairman of the Transatlantic Passenger Conference, an association of transatlantic steamship lines, reports that only a scarcity of ship tonnage holds up phenomenal increases in seasonal passenger totals.

"Nearly every one of our 25 member lines reports that during the peak of the 'high' season they would be carrying at least two or three times as many passengers if they had the ships to accommodate them," Mayper said.

★ ★ ★

Four new ships are providing about 3,700 berths and a 5-1 emphasis on tourist space over first class this year. Six others will be transferred from other routes to transatlantic service.

**Two of the new ships will be on the United States-Europe run. They are Holland America Line's Statendam, which arrived in New York on her maiden voyage in February, and the Swedish American Line's Gripsholm which is due here this month.**

Two other newcomers will ply between Canada and Europe. They are the Canadian Pacific's Empress of England and Cunard's Sylvania.

The transatlantic conference estimates a net gain of 5,200 berths for Europe-bound travelers—2,800 to and from the United States and 2,400 to and from Canadian ports.

★ ★ ★

One important factor in the increasing overseas traffic is the mass movement of Canadians and Americans to conventions in Europe. These attract thousands from the Western Hemisphere.

These include such events as the annual Rotary International assembly in Lucerne, Switzerland; the American Bar Association convention in London; the International Boy Scout Jamboree in Sussex, England, and the American Legion's fourth pilgrimage to Europe. All are scheduled between May and October.

## AEC Gives Schools Money for Research

WASHINGTON (AP)—Grants totaling $2,170,350 to 22 educational institutions have been made by the Atomic Energy Commission (AEC).

The money, the commission announced, is to equip laboratories for the training of nuclear scientists and engineers. This training is part of the AEC's program of assisting in the solution of the manpower shortage in the atomic energy field.

The agency announced it also has made 16 loans of nuclear materials, such as uranium metal and neutron sources, to universities and colleges.

The new awards include $107,450 to the University of Michigan.

## WACs Celebrate 15th Birthday All Over World

WASHINGTON (AP) — The Women's Army Corps marks its 15th anniversary today with celebrations at posts at home and abroad.

Col. Mary L. Milligan of Edgewood, Pa., fifth director of the WAC, sent official greetings to the 8,500 members of the corps now on active duty:

★ ★ ★

"We feel a justifiable pride," she said, "in the realization that the history of our corps has proved that American womanhood can serve effectively in our nation's Army."

She added that in the years ahead "we must be determined to serve our country with devotion regardless of inconvenience or personal sacrifice."

★ ★ ★

Col. Milligan will review the WAC detachment in a parade at Ft. Myer, Va., and attend a reception there as part of the anniversary ceremonies.

It was on May 14, 1942, that Congress approved a bill creating the Women's Army Auxiliary Corps.

In July 1943, the organization was made part of the regular Army. At its peak strength in World War II, the WAC numbered 100,000.

## Work on Tracking Post Starts for Earth Satellite

SAN DIEGO, Calif. (AP) — Work has started on a tracking station near here for the earth satellite scheduled to be launched next summer as part of the 1958 - 59 research.

Tom McMillian of the Navy Electronics Laboratory, project director, said concrete has been poured for foundations of eight huge antennas.

They will pick up satellite signals from a distance of 300 miles in space along a track 600 miles wide.

## Birds Get Apartment

TOKYO (AP) — An "apartment house" for birds has been built on the grounds of the Toshugu Palace of Crown Prince Akihito to house 30 doves and titmouses. It resembles a large harmonica on stilts. In the past the crown prince, like Emperor Hirohito and Empress Nagako, had single bird nests built in the trees of his garden.

# Armed Forces to Put on Show

### Area Residents to See Exhibition of Power in Annual Display

The Army, Navy, Air Force, Marines, Coast Guard and Reserve Forces in the Pontiac area will throw open their doors to the public this Saturday, as once again the nation observes Armed Forces Day.

With the emphasis currently focused on preventing an enemy attack and preserving peace, "Power For Peace" will be the slogan of the day on which the public is invited to take a closer look at the national defense system.

**According to reports, Pontiac and Oakland county citizens should have quite a show in store for them.**

Armed Forces Day project officer P. A. Woessner, Lt. Commander, U. S. Naval Reserve Training Center, has announced that the day will be highlighted by a "mock battle" to be staged near Auburn and Opdyke roads. The battle is scheduled to begin at 1 p.m. Saturday.

Also included in the day's events will be aircraft flyovers open houses at the various reserve centers, and a Nike guided missile display.

We just heard about the stupidest chorus girl yet. She thought Pensacola was a soft drink . . . A Wisconsin editor tells us the honeymoon's over when the wife squawks about the noise her husband makes while he's fixing his own breakfast.


DR. HENRY A. MILLER
*Optometrist*
7 North Saginaw Street
Phone FE 4-6842
*"Better Things in Sight"*
Open Friday Evenings



Closed Wednesday Afternoons



HUNTOON FUNERAL HOME
79 Oakland Avenue
FE 2-0189
*Member of National Selected Morticians*



Orrin Huntoon



Orrin Huntoon, Jr.



# A DOUBLE-BARRELED BONUS
## for Midwest motorists!

*NEW*
**MARATHON MILE-maker**
Extra power for extra miles at regular price!
Gives premium performance in all cars with standard-compression engines. Due to its special high-concentrate refining, MILE-maker produces more "mile-making" energy units than ordinary gasolines.

*NEW*
**MARATHON SUPER-M**
Highest octane in Marathon history for full power performance in highest compression engines!
*(Up to and including 10 to 1 compression ratios.)*
Specially refined for quicker starting, faster pickup and power, power, POWER! IT'S TOMORROW'S GASOLINE TODAY!

DRIVE IN TO YOUR MARATHON DEALER'S TODAY AND SELECT THE ONE THAT'S BEST FOR YOUR CAR!
*The Ohio Oil Company.*




***DRIVE ON AND ON with MARATHON***
"BEST IN THE LONG RUN"
Copyright, 1957 — The Ohio Oil Company



*Elegance by Schenley*

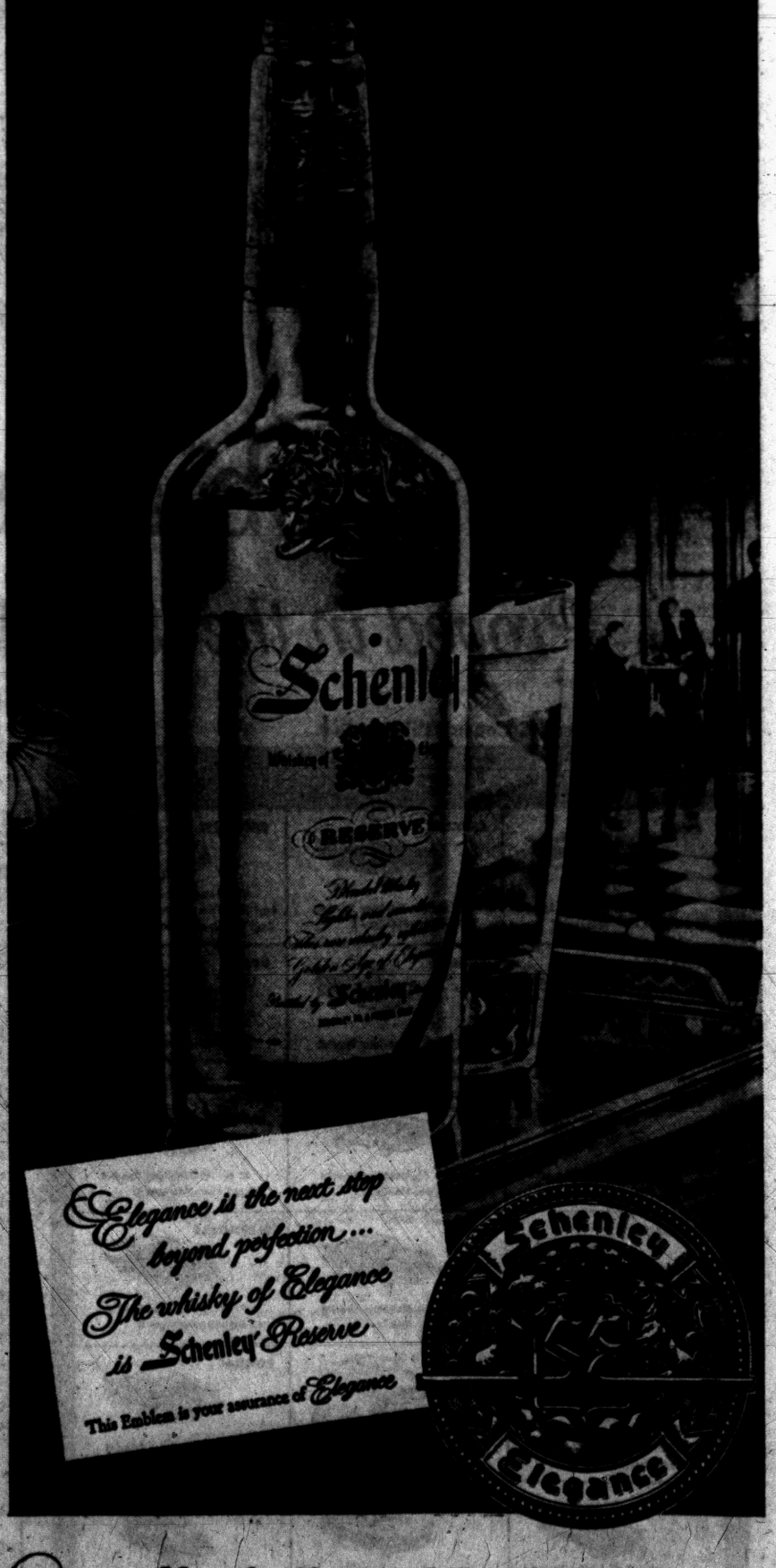


*Elegance is the next step beyond perfection...*
*The whisky of Elegance is Schenley Reserve*
This Emblem is your assurance of Elegance



**May is National Tavern Month!**
*Visit your favorite tavern . . . the friendliest place in town!*
SCHENLEY DISTILLERS CO., N. Y. C. BLENDED WHISKY • 86 PROOF • 65% GRAIN NEUTRAL SPIRITS

# Sea Water Use 'Long Way Off'

## House Group Charges Officials Raise False Hopes in Conversion

WASHINGTON (INS) — The House Interior Committee accused government officials today of "raising false hopes" over chances for early development of methods to convert sea water to fresh water.

The committee said in a report that "we still have a long way to go before general use of converted sea water becomes a reality."

Chairman Clair Engle (D-Calif) charged that a research program which he sponsored "has been permitted to drift along without proper emphasis."

**At the same time, he declared, Interior Department officials "have made numerous optimistic statements indicating that large-scale use of converted saline or sea water is just around the corner."**

Engle said: "While we believe that several processes being studied show promise of successful economical saline or salt water conversion eventually, such success is not just around the corner, and widespread use is still further in the future."

The committee took particular exception to a statement by Assistant Interior Secretary Fred G. Aandahl that in five or 10 years, or "something like that," conversion processes will be cheap enough to make such water "immediately in demand for industrial and municipal uses."

**The committee also protested optimistic statements by Interior Secretary Fred Seaton. It suggested that "in these days, when water is becoming more and more critical in many parts of the nation, there is danger in raising false hopes that may contribute to a false sense of security and deemphasize the immediate need for conserving and making better use of the water we have."**

However, the committee itself expressed hope that the use of converted sea water will come about at "an early date" in some critical areas.

The report said: "It is expected that, as our studies and research progress and our development and use of remote and isolated sources of fresh water become increasingly more expensive, processes for converting sea and saline water to fresh water will become competitive, economically, with development of natural water sources."

### Parisian Diet Expert Promises Swift Slimming

# Never Say 'Mais Oui' to Goose Fat

By PHYLLIS BATTELLE

NEW YORK (INS)—Oo-la-lawsie, a Parisian named Albert Antoine has just produced a new book called "Slimming the French Way"—and, cherie, you wouldn't believe it!

★ ★ ★

He claims that ladies who reduce in the Francais manner have dropped up to 150 pounds in four months.

**A number of people complain they've dropped a lot in Paris, doing things the French way, but this seems ridiculous.**

Well, having canvassed books by everybody from Gaylord to Ida Jean, and listened to the advice of everybody from Mary Margaret to the Good Housekeeping girls, we decided to give the book a look. On pages 98 and 99 we found the key to the whole new French technique.

★ ★ ★

There are certain things you simply MUST NOT EAT if you want to fit into the frocks on the sales rack at Monsieur Dior's.

M. Albert Antoine, the author, lists them under these categories: "Very fattening foods," "extremely fattening foods," "dangerously fattening foods" and "foods to avoid at all costs." . . . which apparently means that even if they're the highest-priced item at Maxim's and you are showing off—don't.

**ADVICE REPEATED**

It was an enlightening experience, and we would like to pass on some of M. Antoine's advice on how to be haute couture in the hips and so on.

Among the very fattening foods (they have 350 calories to 100 grams, or 3½ ounces, if you follow) are: Fat mutton, semi-fat pork, smoked eel, dried cod, chestnut, goose and porridge.

**Even more billowing upon the buxom are the "extremely fattening" goodies: Gervais cream cheese, pate de foie gras, goat's milk cheese, macaroons and marzipan.**

Never mas mais oui to the "dangerously fattening" puff pastry, chocolate with nuts, peanuts, almonds, walnuts and hazelnuts. And, no matter how tempting "avoid-at-all-costs" olive oil, bone marrow, goose fat and beef dripping. They are devastating.

★ ★ ★

Antoine believes the potential reducer should put all his love and devotion into one food at a time. For a day, for example, he should stick to meat.

The next day comes a switch to eggs. (This is similar to the poetic pattern of French males, who devote all their concentrated energies on one female at a time.)

**VEGETABLE DAY**

Therefore, his basic diet for a week consists of a vegetable day, on which he saturates himself with artichokes, asparagus and cabbage; followed by a meat day, on which he consumes lean ham, chicken, veal, and winds up with a nightcap of beef tea.

★ ★ ★

Then, in order, the egg day, milk day, fish day and fruit day. On Sunday, the dieter "follows the 10 Commandments and rests."

**In case the American victim of avoirdupois is not so plump as to want to drop upwards of 50 pounds in a hurry, the author has some little helpful watch-it-every-day tips to bestow. Such as "need I rub it in that just doing is a bad habit? Get to work."**

And, "it would really be best, for all those who want to stay slim, to do away with this absurd habit of eating dessert, once and for all."

★ ★ ★

Frenchmen are renowned lovers of wine. Thus, it is with sad apologies that Antoine points out:

"In many cattle-breeding areas alcoholic spirits are added to the fodder, as it is considered an almost infallible method of fattening up the animals. I hope I shall be forgiven for writing this; I do not mean to be discourteous."

**FORBIDDEN BREAD**

In slimming the French way the most important thing to avoid—even over pate and goose grease—is bread. It is calorific itself, invites butter and jam, increases thirst for wine and is habit-forming.

★ ★ ★

When another of the French said "let them eat cake," she was putting out a good recommendation. One piece of cake is enough for most people. Bread is habit-forming and too plentiful.

## WHAT'S MY LINE??

**INSTRUCTIONS: Each word is related to my work. Unscramble as few as possible to guess my line. Answer appears under arrow, reading downward.**

I AM A . . . . . ▼

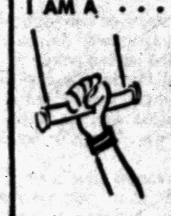

1. TWIRS
2. CHERP
3. RAB
4. RESPO
5. NET
6. ZEESI
7. EEERASL
8. TSIWT
9. CHCTA
10. GANH
11. LIWRT

Yesterday's answer: acCount, stOry, plaI, forUm, ruMor, News, tIp, goSsip, thirTy.

5-14

© 1957 What's My Line, Inc.


## AUTO-TOURIST ROUTE ACROSS LAKE MICHIGAN

*Short Cut . . . Save 240 Driving Miles*

S.S. MILWAUKEE CLIPPER




between MILWAUKEE, WIS. and MUSKEGON, MICH.

*Daily Sailings East and West.* Relax en route on this luxury liner. Beautiful lounges—spacious decks . . . Comfortable bedrooms and berths . . . entertainment . . . children's playroom . . . fine food and refreshments at reasonable prices.

ONE-WAY RATES
Auto $8.69
Passenger $5.23 (Plus Tax)

FOR INFORMATION: Wisconsin & Michigan Steamship Co., 601 E. Erie St., Milwaukee, Wis. BR 1-7905

Muskegon Ticket office and Dock, "THE MART," Tel. 2-2665

DETROIT TICKET OFFICE
1227 Washington Blvd. Tel. WO. 3-3095

SEASON OPENS MAY 22



# Mercury sets the pace at 1957 Indianapolis 500-mile race

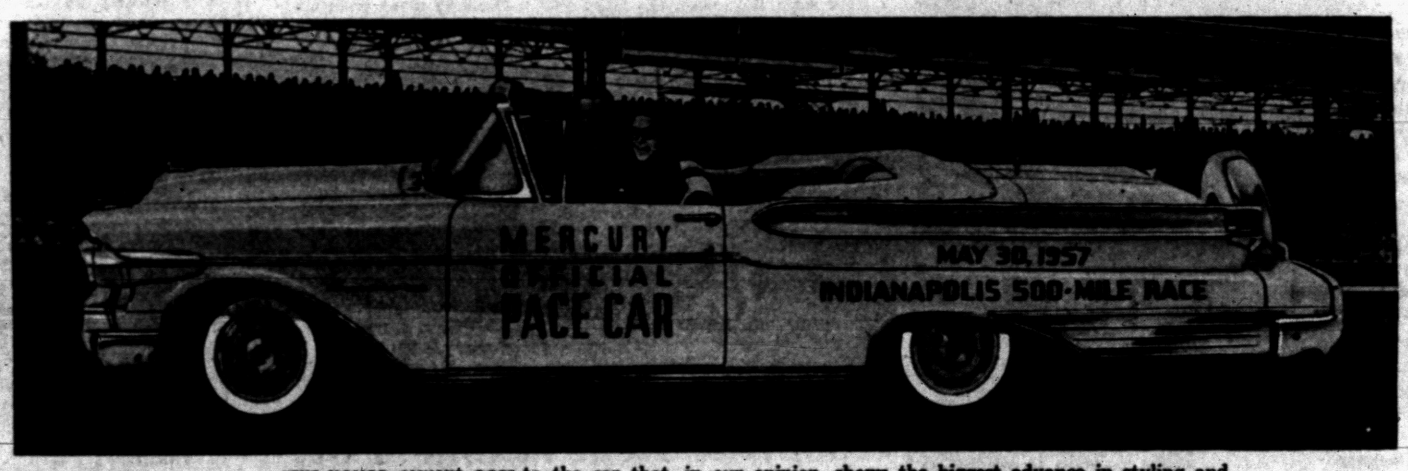


"THE HONOR ALWAYS GOES to the car that, in our opinion, shows the biggest advance in styling and performance."—TONY HULMAN, Chairman of the Board, Indianapolis Motor Speedway. At right, F. C. Reith, Vice President, General Manager, Mercury Division, Ford Motor Company. At left, Tony Hulman.

## ...sets the pace in size and style

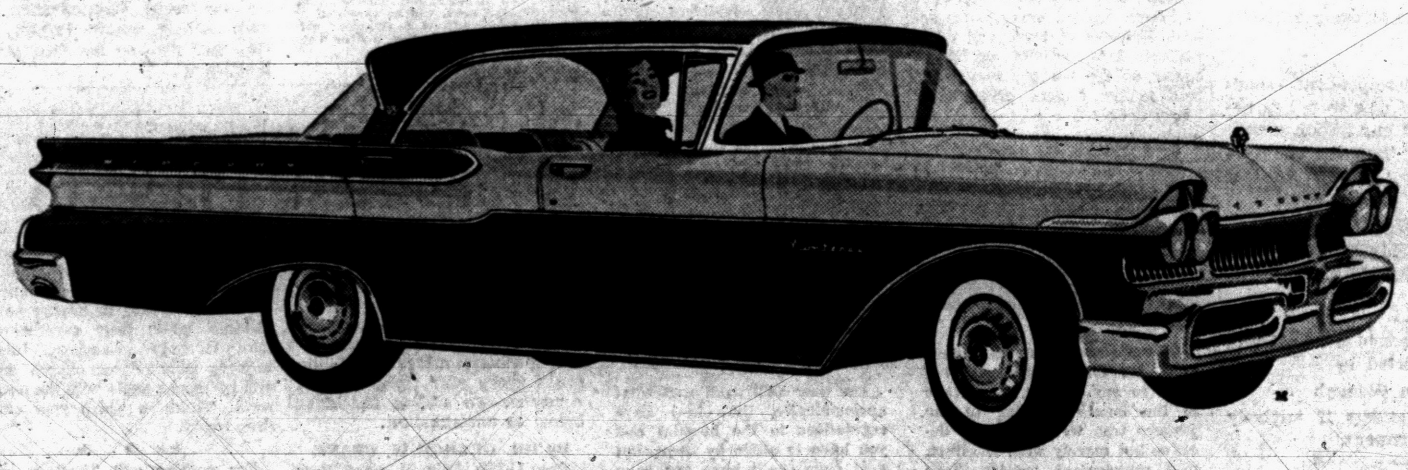

## sets a record for low-cost luxury

The choice of Mercury to pace the Indianapolis Classic dramatizes the fact that The Big M is the new yardstick of your money's worth.

**In size,** Mercury brings you the biggest size increase in the industry—more room and comfort in every important dimension.

**In styling,** only Mercury offers you Dream-Car Design. Here's completely different styling, shared with no other car.

**In ride,** only Mercury offers you Floating Ride—the most effective combination of bump-smothering features ever put between you and the road.

**In performance,** Mercury leads with the highest standard compression in its field, highest torque for regular production engines.

Yet never has so much bigness and luxury cost so little! The Big M is priced an easy step above the low-priced three. No wonder Mercury is setting the pace *everywhere* for style, size, performance, luxury—and *value!* Why not stop in at our showroom today?

THE BIG M

**MERCURY for '57** *with DREAM-CAR DESIGN*

Don't miss the big television hit, "THE ED SULLIVAN SHOW," Sunday evening, 8:00 to 9:00, Station WJBK, Channel 2

**CENTRAL LINCOLN-MERCURY SALES, INC.**

40 West Pike St. Phone FE 2-9167






The finest semi-gloss enamel for every room in the house

**DUCO ENAMEL**

and it's **ODORLESS** during application, too!

Paint velvety semi-gloss beauty on walls and woodwork! Easy to put on—stays bright for years.

Reg. Price $2.91 qt.

★ Goes on easily
★ Covers beautifully
★ Truly washable

SPECIAL PRICE
**⅓ Off!**
During May

**DONALDSON LUMBER CO.**
27 Orchard Lake Ave.
FE 2-8381

DUPONT FINISHES



# Waite's is tops

NOW IS THE TIME!
Store Your Furs in Waite's Cold Storage Vault!
Phone FE 4-2511

*Our bouffant bouquet...*

**Lawn Charmer**

*by*

R&K Originals



**19.98**

*Sizes 8-18*

As advertised in CHARM and GLAMOUR

Flowers shower R & K's Westminister lawn charmer . . . its cooling bodice boasts provocative bows, tiny tucks and an icing of dainty fagotting . . . the full skirt flirts with every summer breeze! In blue and lilac.

*Charge Yours at Waite's—Better Dresses—Third Floor*



*so ravishing, we call it the*

**"Divide and Conquer" BRA!**

**The New X-posé**

*by*

*Exquisite Form*

The most dangerously beautiful, high-contoured, low-plunging separation you've ever achieved with a bra! Daringly different — the straps run down from the shoulder, criss-cross, and outline the whole bra cup for an upward and outward lift. With midriff and back of dacron leno lastex, lightly boned for smooth control. If you rejoice in your feminine allure, be sure to try on X-pose.

**3.95**

A Cup 32-36
B Cup 32-40
C Cup 32-40

*Charge Yours at Waite's—Second Floor*

***Light and Cool for Summer!***

**The New "LITE-LINE"**

*by*

*Vassarette*



The new "Lite-lines" are amazingly light and feathery . . . yet give flattering natural support and wondrous comfort. "Lite-lines" are soft and silken with fine-gauge nylon power net back and sides; elasticized front panel and cashmere soft Ban-lon waistband and cuffs.

Girdle or Panty Girdle 5.00
Long Panty Girdle 5.95
S, M, L sizes

*Charge Yours at Waite's—Second Floor*

# THE PONTIAC PRESS

Pontiac 12, Michigan
Trade Mark Daily Except Sunday
Published from The Pontiac Press Building
Harold A. Fitzgerald
President and Publisher

Horace P. Brooks, Executive Vice President and Advertising Director
Howard H. Fitzgerald II, Vice President and Business Manager
Russell Bassett, Treasurer and General Advertising Manager
Earl M. Treadwell, Circulation Manager
John A. Riley, Promotion Manager
John W. Fitzgerald, Secretary and Editor
W. Charles Perkins, Retail Advertising Mgr.
Robert B. Tate, Managing Editor
George C. Inman, Classified Manager

Entered at Post Office, Pontiac, as second class matter

MEMBER OF THE ASSOCIATED PRESS

The Associated Press is entitled exclusively to the use for republication of all local news printed in this newspaper as well as all AP news dispatches.

The Pontiac Press is delivered by carrier for 40 cents a week; where carrier service is not available by mail in Oakland, Genesee, Livingston, Macomb, Lapeer and Washtenaw Counties it is $12.00 a year; elsewhere in Michigan and all other places in the United States $20.00 a year. All mail subscriptions payable in advance. Phone Pontiac FE 2-8181.

MEMBER OF AUDIT BUREAU OF CIRCULATIONS

TUESDAY, MAY 14, 1957


## Beck's Case Hopeless and Unions Must Pay

As the Beck mess unfolds, the picture grows worse.

Even optimistic union men who hoped for some sort of softening or alleviating circumstances are surrendering.

Beck's case is hopeless.

He's sinking the third time.

★ ★ ★

**One of the most illuminating sentences in all the testimony to date comes along with the revelations of his financial mentor. This individual advised the errant and arrogant Teamster boss to mend his ways, abandon his current practices, and then he washed his hands of Beck and all Beck stood for.**

**This would have impressed most men.**

**But Beck was superior to everything.**

★ ★ ★

The sentence referred to above is one that Beck then mouthed in this connection. Said the self-appointed and self-anointed tin god:

"I'll let my conscience be my guide."

Ladies and gentlemen, the weakest guidance in the memory of man is now definitely pin pointed: the "conscience" of David Beck.

This is really scraping the bottom of the lowliest barrel and coming up with the dregs.

★ ★ ★

The degree of Beck's entanglement with the Union will probably never be known. There's no way to check back on all his activities. With the main guide that Beck acknowledges —his own "conscience"—there's no way of knowing about the countless shenanigans that Beck didn't even bother to list.

★ ★ ★

All unions are damaged by this testimony. The extreme depths to which some officials have fallen shocks everyone. The most loyal union members are hurt the most. They realize what tremendous damage a brazen bully like this can do.

The general public is aghast.

Common decency has been desecrated.

Unions must search out the Becks and throw them to the dogs and it must be done rapidly.

House cleaning is indicated.

## Ex-Dictator Rojas en Route to Spain

Prior to the Bogota uprising in 1948, Colombia was known for its democratic tradition and when Gen. Rojas Pinilla replaced Laureano Gomez in 1953 as its strong man, there was rejoicing.

Gen. Rojas immediately was elected president for the four year term provided in the constitution. As the end of his tenure neared, he took dictatorship methods to stay in office and made a ruthless grab for power against the overwhelming opposition of the Colombian people.

★ ★ ★

Both of the country's traditional political parties, the Liberals and Conservatives, as well as the Catholic Church were united in opposition. Twenty members of his handpicked National Constituent Assembly walked out in protest against Gen. Rojas' brazen attempt to stay in power. Only the army supported him.

★ ★ ★

**After mobs beat or burned to death scores of his supporters in the final hours of violence, Rojas now is en route to Spain unscathed with a reported four year accumulation of $11 million. A five man military junta has taken over with Maj. Gen. Gabriel Paris as president and leading civilian politicians have announced their support of him.**

The people of Colombia, inflamed by the harshness of the Rojas rule and the increasing inroads of their civil liberties, have made a bold stand for freedom.

---

Those who say the equator is half a mile shorter than it was when last checked may have measured it after the earth had just heaved a deep sigh.

---

The Man About Town

## Leon Built Roads

### Helped Change Our Trails to Good Modern Highways

**Promise: Something usually made at convenience and broken at leisure.**

Without doubt having more to do with the development of Oakland County's road system than anybody else is

**Leon V. Belknap,**

retiring highway engineer. He has seen our paved roads grow from practically nothing to over 600 miles. With a corresponding improvement in our gravel roads, Leon has had a prominent part in lifting us out of the mud. When he came on the job in 1916 most of our roads were rightly called back roads—and many of them were away back. He is to continue with the road commission as consulting engineer.

---

In the words of General Manager

**Semon E. Knudsen**

of Pontiac Motor Division: "It is not increased horsepower that kills. Man has always been surrounded by things that are potential killers. It is how well we guard ourselves against them that means survival."

---

Chasing autos until he was run over by one, the family dog of

**Mr. and Mrs. Maurice Ottoman**

of Drayton Plains, recovered from his wounds, but now won't leave the house, and growls when he hears a horn.

---

A well known Flint barber for a great many years was

**Ausie L. Buckner**

of Clarkston, whose funeral was held today.

---

An African violet at the home of

**Mrs. Edward Dell**

of 6005 Cooley Lake Road has over 300 blooms.

---

Wondering if she hasn't a lilac bush that should be counted as a pioneer is

**Mrs. Esther Frederick**

of Walled Lake. It has bloomed annually for at least 75 years.

---

My Washington correspondent sends word that plantings of new trees has become so common that our nation now is growing timber faster than the old trees are being removed. An interesting free booklet on

**"Our Growing Wood Supply"**

can be secured by writing American Forest Products Industries, 1816 N St., Washington 6, D.C.

---

Tulips as large as teacups and in 12 different colors are reported by

**Mrs. Harrison Oldaugh**

of Rochester, who wonders if anybody else has a finer assortment.

---

Facts to help you understand the Arab-Israeli conflict are well told in

**"Judiasm or Jewish Nationalism,"**

a book written by

**Rabbi Elmer Berger,**

formerly of Pontiac.

---

The Michigan State Conservation Commission has voted to establish another public fishing site in Oakland County. It is to be on

**Lake Tipsico**

where the writer knows some of the big ones still lurk.

---

An old hen in the poultry house of

**Harvey Michaelson**

of Waterford, who was inveigled into hatching out some duck eggs last year now refuses to be tricked into doing it again. Her last year's brood nearly drove her nuts by plunging into the water of the Clinton River, despite her anguished protestations as she ran along the bank.

## Verbal Orchids to—

**George H. Richardson**

of Drayton Plains; eighty-fifth birthday.

**Mr. and Mrs. Peter Ulrich**

of Dryden; sixty-fourth wedding anniversary.

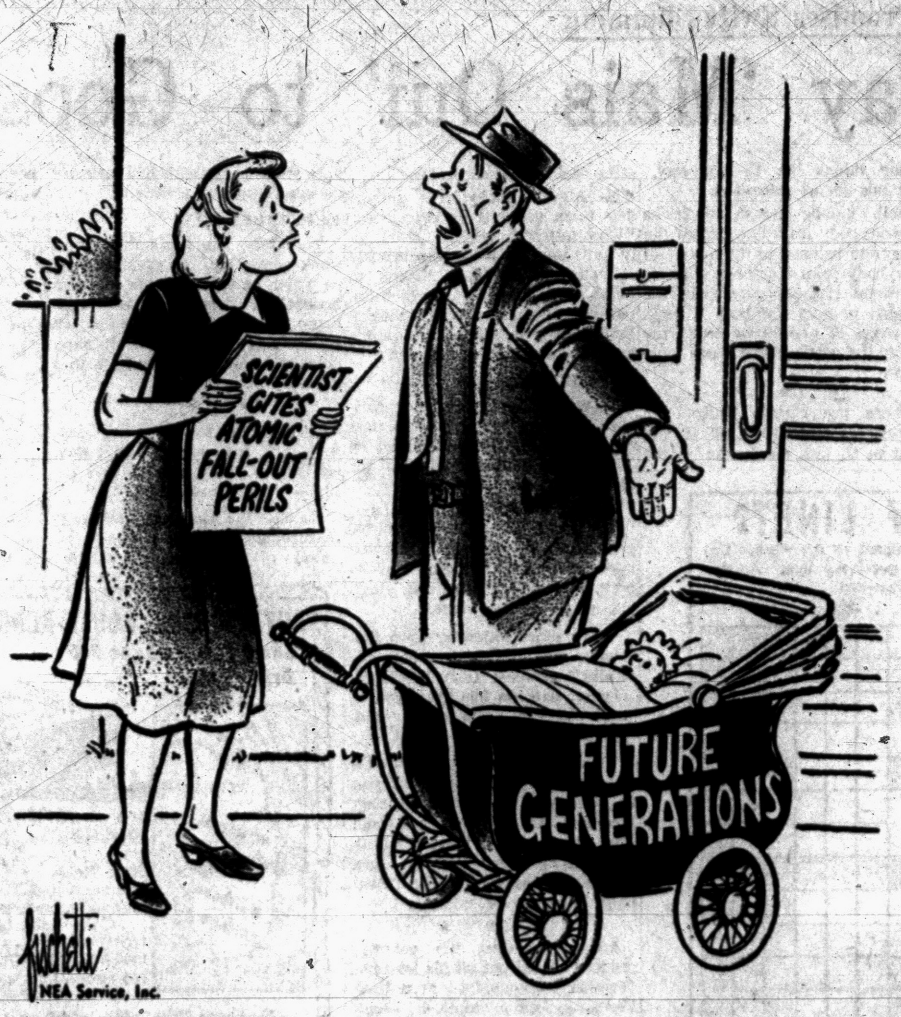


"I Don't Hear Any Objections From Him"

David Lawrence Says:

## Foes of Integration May Rally, Too

WASHINGTON — Groups which were among the beneficiaries of the decision of the Supreme Court of the United States of May 17, 1954, upholding "integration" — or "forced association" in the schools, as it sometimes is called—are planning to celebrate it on the third anniversary next Friday.


LAWRENCE

But the public demonstration, which is to be staged at the Lincoln Memorial here, may have effects opposite from those intended. It may start a series of annual demonstrations on the other side of the issue. For if approval of Supreme Court decisions is to be made the basis for emotional displays, then those who disapprove have an equal right to express their emotions.

**What form might such disapproval take? It could result in annual meetings to pay tribute to the memory of those Supreme Court justices who for 58 years —from 1896 to 1954—upheld the long-established right of the states to conduct their educational processes under what was known from 1849 on as "sparate but equal" school facilities.**

Many of the greatest of the justices of the past—including Holmes, Brandeis, Stone, Hughes—upheld the "separate but equal" concept, and they respected what had been decided many years before. Eulogies of these and other justices today would no doubt center on the homage these men paid to the famous principle of "stare decisis."

**STAY DECIDED**

This Latin phrase means, in effect, that what has been decided shall stay decided. There have occasionally been reversals by the Supreme Court of previous decisions but only when the fallacy or mistake in the original decision in a matter of law was plainly presented.

**In the segregation case, however, the nine justices did not point to any fallacy or mistake in the legal reasoning of the justices who wrote the 1896 decision but merely said, in effect, that sociological considerations now justify a reversal. The controlling argument presented was that colored children feel psychologically inferior when separated from whites in the school years.**

Unfortunately, this is not too firm ground even for the beneficiaries of the decision. They cannot be too sure that they have won something permanently.

★ ★ ★

For, some day in the future, another set of Supreme Court justices may be persuaded to believe that "forced association" or the mixture of the two races in the schools has an injurious effect psychologically on the children of both races, and hence it would be proper to revert to the "separate but equal" arrangement. This is one of the risks involved in decisions based solely on sociological grounds.

**Why should there be, however, public demonstrations about Supreme Court decisions? Perhaps it is because of a widespread belief today that the courts are really influenced by public opinion more than by the letter of the law.**

Ever since 1937, when the late President Franklin D. Roosevelt publicly denounced the majority of the justices of the Supreme Court for their decisions and requested Congress to enact a law enlarging the court by five justices —whom he would have the power to appoint—there has been a controversy over public opinion's effect on the courts.

★ ★ ★

While public demonstrations in the hope of affecting Supreme Court decisions on national or international issues are lawful, it remains yet to be determined whether or not these are wise methods of attempting to exert pressure.

**For the Supreme Court still has the whole question of "integration" under its jurisdiction and particularly many problems of local enforcement which have by no means been solved.**

Incidentally, the so-called "American" branch of the Communist Party, through the "Daily Worker" in New York, has been issuing exhortations to its members and fellow travelers to join in next Friday's affair in Washington. This has been properly denounced by the leaders of the National Association for the Advancement of Colored People, which has been organizing the celebration.

(Copyright, 1957)

Dr. William Brady Says:

## Hospital Regulations Foil Natural Childbirth Plan

An actress interviewed on a TV program told how she and her husband, upon learning they were to have a baby, not only studied together books about childbirth but together did the daily exercises described and illustrated in Helen Heardman's handbook "A Way to Natural Childbirth," published by William Wilkins.


DR. BRADY

So far it sounded like an ideal preparation for the miracle.

But, darn it, an interruption occurred here, and next we heard the actress saying it was all a joyous experience except (1) that they strapped her on the delivery table and (2) right after the baby was born the doctor insisted on giving an anesthetic, for they had to put in some stitches.

**The poor soul said, somewhat apologetically, that they have regulations in the hospital and you have to abide by them, but next time she'll have her baby at home.**

Expectant parents may acquire some practical knowledge of prenatal care and maternity and childbirth by studying together the primer "Preparing for Maternity" for which send me 35c and stamped, self-addressed envelope.

**BOOKS TO READ**

An excellent little book "Childbirth" by Carl H. Davis, M. D., and Donita Ferguson, answers most of the questions expectant parents ask. It is published by Harper.

Prospective parents interested in natural childbirth should read together Dr. Grantly Dick Read's famous "Childbirth Without Fear," also published by Harper. I believe Dr. Read has written also an abbreviated description of natural childbirth but I have not seen a copy.

**In natural childbirth an anesthetic is always ready and the patient may have it whenever she wishes. Usually she doesn't want it—but anyway there it is, in case she changes her mind at any stage of the game.**

I attended several cases of natural childbirth long before Dr. Read introduced it in this country. At any rate my patients, one a primipara, bore their babies without pain, or so they assured me when I offered an anesthetic.

Let no smart Alice ask how many babies I have had. All I know about natural childbirth is what I read in books and current medical journals and what women who have borne children in the natural way tell me about it.

★ ★ ★

**Signed letters, not more than one page or 100 words long pertaining to personal health and hygiene, not disease, diagnosis, or treatment, will be answered by Dr. William Brady, if a stamped, self-addressed envelope is sent to The Pontiac Press, Pontiac, Michigan.**

(Copyright 1957)

Voice of the People

## Association Head Wants Cigarette Tax Defeated

**Letters will be condensed when necessary because of lack of space. Full name, address and telephone number of the writer must accompany letters but these will not be published if the writer so requests unless the letter is critical in its nature.**

This state is now taxing cigarette users $27,000,000. With the Federal eight cents per package tax, the state tax of three cents costs Michigan consumers $96,000,000 annually. If the state tax is increased two cents, this combined Federal and State cigarette tax will inflict a burden of $18,000,000 more.

**Michigan's present rate of three cents is in line with Indiana, Ohio and Illinois. Wisconsin has a four cents tax which gives northern Michigan business an advantage over that state.**

Such an impost on one particular class of taxpayers who do not possess the added buying power which the proposed tax increase will occasion in family budget outgo is tax exploitation for the sake of pure expediency. It can be nothing else.

For the reasons just stated, it must follow that the proposed cigarette tax increase is unjust, unwarranted, arbitrary and discriminatory. The proposal should be defeated.

**William Dean, President**
**Michigan Tobacco and Candy Distributors Assn.**

### 'Edsel Plant Is Example of Loss'

I see Ford's new Edsel plant in Missouri is already employing 2,600 men. Can Michigan charge this loss of employment to Governor Williams and his policies? I should think every Democrat in Michigan would squirm over the list of jobs we've lost in the past and are still losing in the present.

**Herb**

### 'No More Laughing at Flying Saucers'

England reported an unidentified flying object the other day that was really unidentified and really flying. I'm all through laughing at flying saucers. What do others think?

**P.**

### Readers Discuss Discrimination

Why is there so much disagreement in the world over race, religion and color? The Southerners and Northerners, the whites, blacks and Mexicans continuously argue. It takes everyone to keep America "a leader among nations."

As for the people who are always referring to the "if our boys are good enough to fight in service, they are good enough to do etc., etc.," they should remember it is the American thing to do to fight for one's country. It is a duty.

We should be happy to live the lives of citizens in the United States of America.

**Fannye**

★ ★ ★

I enjoy reading this section of the paper concerning what people have to say. Three cheers to the person who write about Elvis Presley and racial descrimination. I have nothing against Presley. I only say that he has had poor bringing up.

I, too, am of foreign descent. Born and raised in Michigan, I can truly say I'm proud to be a citizen but I shall never deny my nationality. I hope each individual feels likewise. Elvis Presley should thank his lucky star that it took thousands of teenagers of mixed descent to make him famous. Certainly among them were Mexicans.

**Another Proud Mexican Michigander**

### 'Better Make Closer Check'

I wish Congressmen and the President would stop saying that the Federal budget is high because the folks back home want so many things. What do you think a door-to-door campaign would report if the taxpayers were asked if they wanted high Federal spending?

**Tom**

### Former Patient Praises Article

Heart surgery cannot mean much to Blank. You must be very healthy, except for a very painful disease, jealousy. Sure is a pity that can't be corrected by good surgery, too.

I have had heart surgery, and from experience I say don't be afraid to praise not only this surgeon, but any surgeon that can make life worth living again. I praise The Press for the very well written article, for the public could understand it along with the medical profession. This surgeon doesn't praise his own surgery. His patients do this for him and very loudly. What is your name, Blank? I'm not afraid o. mine.

**Olivia Marcum, R.N.**

### 'Are Trees Worth More Than Lives?'

My husband and I get very tired of all the fuss that's made when trees are cut down to widen a street or highway. It all boils down to what you want to protect, trees or human lives.

**Oakland County Resident**

### 'Michigan Product Best All Around'

Everyone that hails from Michigan should specify beet sugar instead of cane sugar. Thus we help Michigan farmers and beet sugar is superior.

**Gil**

## Portraits

**By JAMES J. METCALFE**

Some people who are injured in . . . An accident today . . . Will hire any lawyer who . . . May come along their way . . . But if their name is in a will . . . As beneficiary . . . They want the best of legal brains . . . Regardless of his fee . . . And therein lies a paradox . . . To wit: That probate cases . . . Are usually the easiest . . . That any counsel faces . . . It does not take much talent to . . . Present a legal claim . . . When there is just the matter of . . . A legacy and name . . . But often personal injury suits . . . Involve a bitter fight . . . And plaintiff should be careful to . . . Select a lawyer bright.

(Copyright, 1957)

Case Records of a Psychologist:

## Home Best Place to Judge Beau

*Here is a follow-up of Sally's infatuation case. Parents and teachers can profitably scrapbook these columns to use when advising teenagers in similar crucial situations. For this problem arises a million times every year right here in America. So utilize the data below as ammunition.*

**By DR. GEORGE W. CRANE**

Case U-330: Sally N., aged 18, is the college girl who threatened to elope with a boy who lacked ambition and education.


CRANE

After I had urged her parents to use the "Yes-But" strategy on Sally, they agreed to quit showing hostility to the boy.

★ ★ ★

And I suggested that they also encourage Sally to bring her sweetheart home so she could view him against the backdrop of her own family surroundings.

A teenager may find that her sweetheart is very thrilling and romantic in his own rougher environment.

**His slangy or vulgar speech may not grate on her finer cultural habits as much when he is with his own kind.**

But when you take your romantic "fish" out of his familiar waters, he may not look as graceful and smooth.

★ ★ ★

Literally, he may flop around and create almost as much consternation as a bass that is loose in the bottom of a fisherman's boat.

So you parents should follow our psychological advice and employ this "fish-out-of-water" technique.

Be very liberal in having your children invite their sweethearts into your home. Encourage them to bring them to your church, too, and let them mingle with the usual social circles in which your children travel.

★ ★ ★

For nothing will "jar" on an infatuated young person out of this semi-hypnotic trance called "puppy love" like bringing the "fish" out of his own waters and dropping him into your own.

You parents will seldom need to argue thereafter against the newcomer, if the latter definitely doesn't fit into your pattern of living.

For he will show up his incompatibility. Your infatuated child will then vaguely sense these incongruities.

**But if the newcomer is of similar background and ideals, he will harmonize in your family setting, so you should not blindly oppose such a sensible match.**

If, however, he doesn't fit and you parents verbally point out his faults, your infatuated daughter will excuse or deny them and vigorously go to his defense.

The more she argues for him, the more she will believe her own sales talk. Your open opposition will just make her more fanatical in her choice.

★ ★ ★

So use that "Yes-But" technique outlined yesterday. "Yes" her along "But" casually suggest the boy develop a trade or get a Business College education or go on and prepare for some technical career.

**Deftly remind her that she may have several children and then ask her if she doesn't want them to mingle with the children of Polly and Sandra and her other close girl friends.**

"Do you want to live in Polly's neighborhood, or have your kiddies grow up in a shack down by the



river's edge?" you can casually get down to specific comparisons.

And to encourage more objective rating of sweethearts, send for my 200-point "Tests for Sweethearts," enclosing a stamped return envelope, plus 20 cents (non-profit).

★ ★ ★

Many high schools and Youth Societies of the churches employ them for group discussion.

**They contain the frank comments of engaged couples who confessed in private the things they liked and disliked about their future marital partners.**

So they will often put eyes into blind Cupid and cause infatuated folks to consciously focus on flaws they have tried to push into the margin of their attention.

★ ★ ★

**Always write to Dr. George W. Crane in care of The Pontiac Press, Pontiac, Michigan, enclosing a long 3c stamped, self-addressed envelope and 20c to cover typing and printing costs when you send for his psychological charts and pamphlets.**

(Copyright 1957)

LI'L ONES




"Well, am I a 'his,' or ain't I?

ONE COLOR

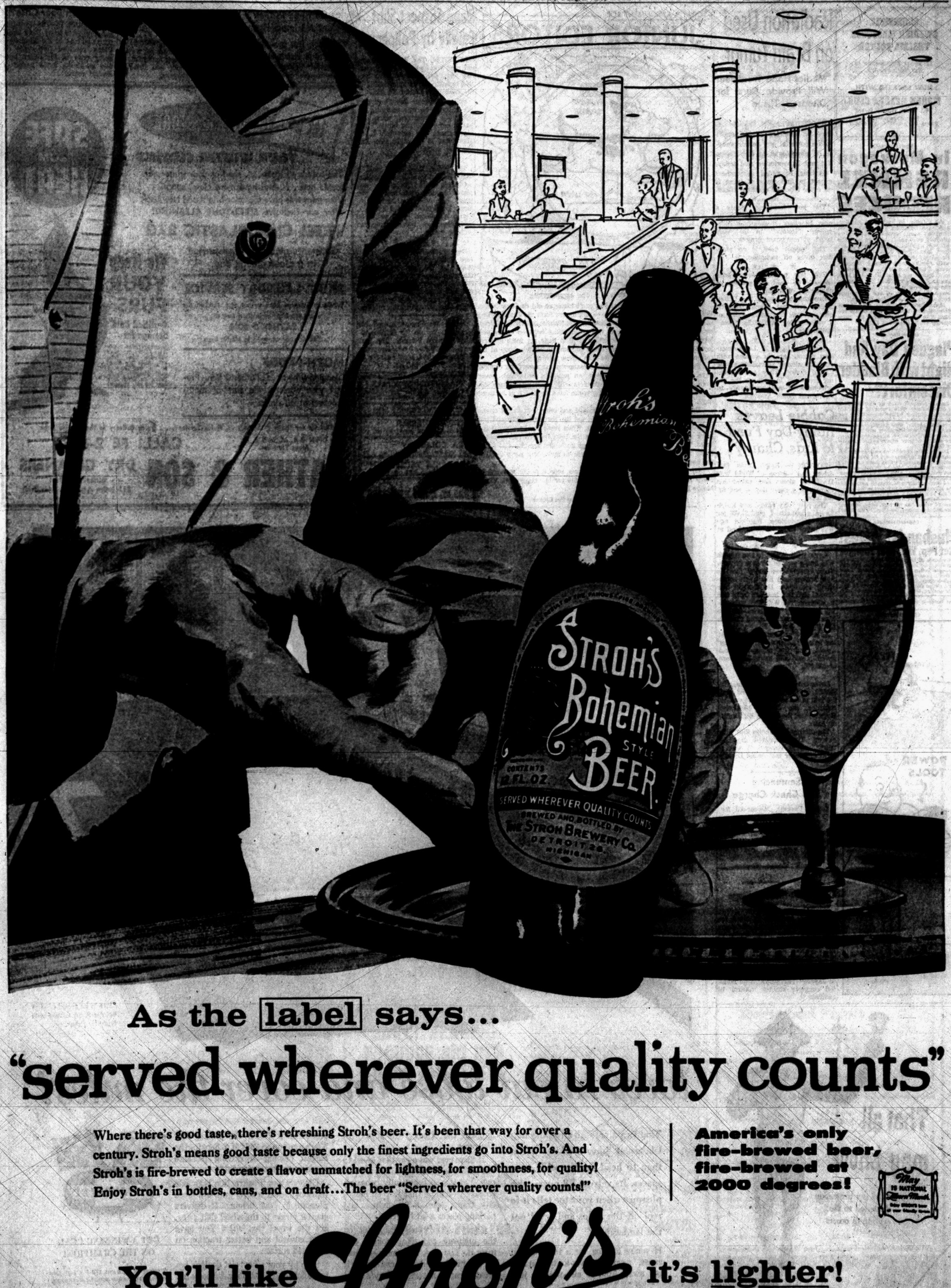


As the label says...

# "served wherever quality counts"

Where there's good taste, there's refreshing Stroh's beer. It's been that way for over a century. Stroh's means good taste because only the finest ingredients go into Stroh's. And Stroh's is fire-brewed to create a flavor unmatched for lightness, for smoothness, for quality! Enjoy Stroh's in bottles, cans, and on draft...The beer "Served wherever quality counts!"

**America's only fire-brewed beer, fire-brewed at 2000 degrees!**

May is National Beer Month

You'll like Stroh's it's lighter!

THE STROH BREWERY COMPANY, DETROIT 26, MICHIGAN

ON TV: Jack London's CAPTAIN DAVID GRIEF (Tuesday 10:30 P. M., Channel 2) ... THE NEW ADVENTURES of MARTIN KANE (Friday 10:00 P. M., Channel 4)

SCIENTIFIC
SWEDISH MASSEUSE
THELMA FOSTER
12 Years Experience in Hot Springs, Ark.
NOW LOCATED WITH
MORAN HEALTH CLUB
742 West Huron Street
For Appointment
Phone FE 5-8273 or FE 5-7647

(Advertisement)

In Muskegon
RENNEL
REDUCES

As a tonic to keep you regular, and as a reducing aid, Rennel has received many praises. A quality product ever ready to give you the lift you need at a price you can afford. Mrs. Harry Ketchum, 1072 E. Broadway writes, "I am well pleased with results from Rennel Concentrate. I have lost 20 lbs. and with it have lost all my bloat. Bloat has kept me in distress much of the time in the past. Now it doesn't bother anymore. At 60 years of age I feel fine and am so thankful for Rennel."

Make Rennel work for you. If not pleased with the very first bottle return it to the manufacturer for your money back. Priced at $1.49.

(Advertisement)

Plagued Day And Night with Bladder Discomfort?

Such a common thing as unwise eating or drinking may be a source of mild, but annoying bladder irritations—making you feel restless, tense, and uncomfortable. And if restless nights, with nagging backache, headache or muscular aches and pains due to over-exertion, strain or emotional upset, are adding to your misery—don't wait—try Doan's Pills.

Doan's Pills have three outstanding advantages—act in three ways for your speedy return to comfort. 1—They have an easing soothing effect on bladder irritations. 2—A fast pain-relieving action on nagging backache, headaches, muscular aches and pains. 3—A wonderfully mild diuretic action thru the kidneys, tending to increase the output of the 15 miles of kidney tubes. So, get the same happy relief millions have enjoyed for over 60 years. Ask for new, large, economy size and save money. Get Doan's Pills today!

(Advertisement)

Husbands! Wives!
Get Pep, Vim; Feel Younger

Thousands of couples are weak, worn-out, exhausted because body lacks iron. For new younger feeling after 40, try Ostrex Tonic Tablets. Contain iron for new pep, vim; plus high-potency dose Vitamin B1. In a single day, Ostrex supplies as much iron as 16 doz. raw oysters, 4 lbs. of liver, 16 lbs. of beef. 3-day "get-acquainted" size only 69¢. Or get Economy size, save $1.67. All druggists.

(Advertisement)

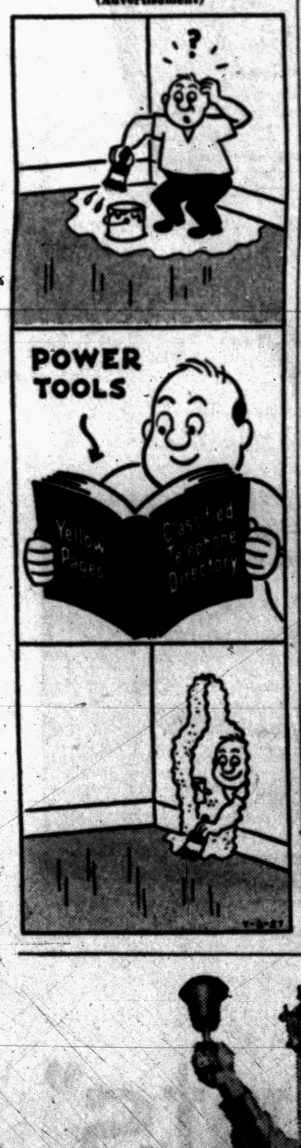


# Radiation Used on Brain Tumor

## Medics Hope Treatment Will Provide Cure for Diseased Tissue

BROOKHAVEN, N. Y. (AP)—Science is attacking brain tumors with a powerful new atomic weapon, a physiologist at Brookhaven National Laboratories said today.

In time, he added, researchers expect to find ways of using it on other types of diseased tissue.

★ ★ ★

The new technique plants a radioactive enemy inside the tumor. In effect, it creates a high-energy "isotope" in the very heart of malignant growth.

The isotope used is an atom that gives off radiation.

★ ★ ★

Too few patients have been treated, he said, to permit an evaluation of results.

Brookhaven, one of the United States' principal atomic research centers, was the scene today of a wide-ranging "atoms for peace" conference.

★ ★ ★

Scientists from 20 Latin-American nations are in session with over 100 atomic specialists of the United States. They are searching for ways to step up the development of nuclear energy in North and South America.

# *Cabbie Leaves Rainy-Day Fund to Kids, Charity*

BOSTON (AP)—Ralph Levin, taxi driver and veteran of World War II, lived alone and saved his money for a rainy day — and for old age.

The rainy day came, and Ralph Levin, hospitalized, paid $1,600 for blood transfusions. But old age will never come — he is dead at 49.

★ ★ ★

Levin used to talk to two friends who run a garage for taxi drivers. They remembered today that he kept saying he'd like to do something for kids. He thought the Boston Red Sox baseball team and its slugger, Ted Williams, were doing something wonderful for the kids at Children's Hospital through the Jimmy Fund.

A lawyer estimated today that the sale of Levin's taxi and other assets, and the money he had saved, would add up to an estate of $30,000.

★ ★ ★

Levin left a will. It gives nearly $10,000 to the Jimmy Fund and the rest of his savings to two other charities, the Jewish Memorial Hospital and the Jewish Big Brother Assn.

The Jimmy Fund helps kids with cancer. The Memorial Hospital specializes in cancer. It was a form of cancer that ended Levin's life.

## Awaits Sentencing on Bad Check Charge

Lester Packett, 24-year-old former Pontiac man, yesterday pleaded guilty to cashing a $75 check here last July 31 with insufficient bank funds.

Packett remained free under $300 bond until sentencing May 27 by Circuit Judge George B. Hartrick.

## Unleashes Blast at Dogs

TOKYO (AP)— The big newspaper Mainichi is complaining about too much freedom in Japan - for dogs. The paper says: "The people of Europe love dogs even more than we Japanese and there are also more dogs there. But conversely there seems to be less fighting among dogs and less howling than in Japan." The paper in an editorial suggests stricter control of canines.

TODAY'S ASSIGNMENT FOR:

# JUNIOR EDITORS




CIRCUS TIME — 2. The Jumping Dog

There's an old saying that you can't teach an old dog new tricks. But not many dogs — old or new — can match Scott the Jumping Dog when it comes to doing tricks. Scoot and his trainer, Skitter the Clown, make their living that way. In their spare time between circus performances, they work on new tricks to keep their act fresh and enjoyable. The clown has trained Scoot to jump through a hoop at his command. The trick is a favorite with circus fans of all ages.

Performing animals have been a feature of circuses from earliest days. President George Washington, an excellent horseman, never tired of watching ponies go through their intricate tricks in John Bill Rickett's Equestian Pantheon, a big name for a small circus in those days.

Paste this picture down on cardboard and color it in bright circus shades of yellow, red and green. Cut out the parts carefully and put them together according to directions. When you have lengthened the lever strip, fasten it to the base from the front through the indicated holes. Then swing Scoot so his back legs go behind the clown at right. Bring him forward and outside the circle to make him jump through the hoop.

(If you have an idea for Junior Editors, send it to this newspaper. Mary Auchmuty, Duboistown, Pa., won $10 for her suggestion. Violet Moore Higgins, AP Newsfeatures.)

Tomorrow: Handsome Hobo the Clown

# Rape Suspect Shot Fatally by Policeman

HOUSTON, Tex. (AP)—A 35-year-old man was shot to death yesterday while police were taking him to headquarters for questioning in the rape of a 15-year-old girl.

Police Inspector Joe Clark said the shotgun he was carrying accidentally discharged when the patrol car hit a "big bump." The blast struck the prisoner, L. C. Thompson, in the right side, killing him instantly.

★ ★ ★

The Police Department said it would hold a formal investigation.

Officers said Thomspon was placed in the back seat of the patrol car after his arrest, his hands handcuffed behind his back. Clark, a veteran of 18 years on the police force, was covering him with a gun.

★ ★ ★

Deputy Sheriff George Hilton said "Thompson's body was identified by the girl as that of the man who assaulted her and robbed the service station where she was visiting two teen-age attendants. The two youths suffered slight stab wounds in the robbery.

George Washington named his home Mt. Vernon for British Admiral Edward Vernon. The first president's brother, Lawrence Washington, had been an aide to Admiral Vernon in 1742.

HAMPTON SPECIALS
On General Electric, RCA Victor, Whirlpool, Philco, Sylvania, Easy.
GOOD T.V. SERVICE MEN
DO-IT-YOURSELF
Tube Tester, with expert advice.
RCA COLOR TV
Call Us—Free Home Trial.
PORTABLE TELEVISION
6 Makes—$89.95 Up
OPEN 'TIL 9:00
825 W. Huron FE 4-2525

## Rules Carhops to Get 80-Cent Minimum Pay

TRENTON, N.J. (AP) — Carhops are entitled to slightly higher pay than regular waitresses because they are required to walk long distances with food over rough terrain and often must wear brief uniforms.

The N.J. State Supreme Court ruled so today in affirming a state order setting carhop minimums at 80 cents per hour and those of waitresses at 66 cents.

## 5c on Each Beer Case?

ST. LOUIS (AP)—The Post-Dispatch reported today Dave Beck, president of the Teamsters Union, received five cents on every case of Budweiser beer sold in Alaska for a period of several years.

let us CLEAN and STORE
YOUR WINTER CLOTHES
The cost is so little . . . send us your winter garments now . . . and have more closet space.
Your garments have the color-bright and New Look after our exclusive FIBER-TONE CLEANING!
FREE! Clear PLASTIC BAG
Garments cleaned are returned in a clear plastic bag.
SHIRT LAUNDRY SERVICE
White shirts come back whiter and starched the way you like them when sent to
FATHER & SON
Individually wrapped in plastic bags.
MOTH-PROOF
Cleaning time at . . . Father & Son. Protect your woolens. Be sure of moth-proofing at all times.
SAFE FROM HEAT
We Keep YOUR FURS
Certified Cold Storage for
Summer holds many hazards for your valuable furs. The safe place for them is in our bonded cold storage vault. Bring us your furs now for safe storage!
Call Us for Quick Pick-Up . . . Quick Service . . . Quick Delivery in the Pontiac Area
OPEN 7 A. M. to 6 P. M. Mon. Thru Sat.
CALL: FE 2-6424
FATHER & SON DRY CLEANERS
Office and Plant
941 Joslyn Ave., Cor. Mansfield

Drive with care . . . everywhere!




More to be proud of—The Bel Air Sport Coupe with Body by Fisher.

loves to cut loose and cover the miles!

That sweet, smooth and sassy new Chevrolet likes nothing better than to head for the wide open spaces. Its velvety V8 purrs with pleasure when your toe tells it to reel off the miles and level out the landscape!

If you're looking for a real "escape artist," a car that loves to step out and get away from it all—well, it just happens that Chevy was *born* with that urge.

If there ever was a car that loved to cut loose and cover the miles, it's this one. Yet it's so beautifully behaved, so easy to handle that it even makes city traffic seem a bit lighter and parking places a bit bigger.

Chevy's pretty easygoing out on the highway too. Not pokey. Far from it. You find, for example, there isn't a hill around that can make it breathe hard—not with Chevy's high-performance V8 on the pulling end. You've got up to 245* h.p. here for the biggest helping of driving pleasure found in the low-price field!

Chevy's new Positraction rear axle (optional at extra cost) puts still more pleasure in your driving. It delivers greater power to the wheel that *grips*, not the wheel that *slips*. You have surer control and better traction on any road surface.

Stop by your Chevrolet dealer's before another good driving day goes by.

CHEVROLET

GET A WINNING DEAL ON THE CHAMPION!

*Optional at extra cost. 270-h.p. high-performance engine also available at extra cost.

Only franchised Chevrolet dealers CHEVROLET display this famous trademark

See Your Local Authorized Chevrolet Dealer

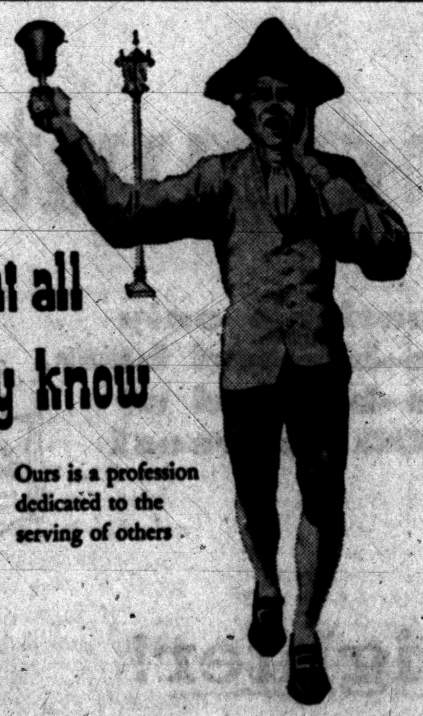

That all may know

Ours is a profession dedicated to the serving of others

Sparks-Griffin
FUNERAL HOME
"THOUGHTFUL SERVICE"
46 WILLIAMS ST. PHONE FE 2-5841

## Break Ground Soon for New Dow Plant

MIDLAND (AP) — The Dow Chemical Co. states it will break ground in a few days for new petrolchemicals plant at Bay City.

The three-unit plant is scheduled to go into production next year. It will employ 75 persons and occupy about one million square feet of Dow property in Bangor Township, near Bay City.

Dow said it will use petroleum byproducts produced by the Bay Refining Corp., which Dow acquired last year, as raw materials for transformation at the new plant into petrolchemicals.

The chief product manufactured at the Bay City plant will be ethylene, a basic material used in plastic materials, Dow said.

---

There are about 40,000 post offices in the U. S.


*Special Wed., 9 A. M.*



SALE

1,500

ROSE BUSHES

*Bare Roots*

50c Each

*Sorry No Delivery . . . Cash and Carry Only*

PEARCE FLORAL COMPANY

559 ORCHARD LAKE FE 2-0127

TWO DAILY DELIVERIES TO DETROIT AND INTERMEDIATE POINTS


# 17 Oil Firms Eye Proposal for Joint Mideast Pipeline

LONDON (AP) — Representatives of 17 major American and European oil companies met Monday to study the feasibility of building a 1,500-mile pipeline from the Persian Gulf to the Mediterranean via Iraq and Turkey.

Such a pipeline would reduce the Western world's dependence on the Suez Canal for the flow of Middle East oil.

★ ★ ★

The proposed line, which would cost 840 million dollars, would avoid the more volatile areas of the Middle East which have proved susceptible to pipeline stoppages. It would be able to handle 1,400,000 barrels of oil a day.

★ ★ ★

Spokesmen for the companies said the new line would result in a more flexible method of meeting increased demand by spreading the transmission load as widely as possible. They said it would supplement, rather than replace, existing facilities.

Behind the cautious language of companies, however, there was clear concern for the possibility of further unexpected cuts in the flow of oil.

The flow to the Mediterranean through the Iraq Petroleum Co. pipelines was halted last fall when pumping stations in Syria were blown up during the Egyptian crisis. The IPC pipeline is now operating at 40 per cent of capacity while the stations are under repair.

★ ★ ★

The movement for a new pipeline apparently is receiving full support from Western governments, notably Britain.

By reducing dependence on the Suez Canal, the proposed pipeline fits in with a broad British program which includes supertankers to bring oil from the Middle East by sailing around Africa.

An oil company representative cautioned, however, that the pipeline plan is far from ready.

The primary purpose of the London meeting, which is expected to last all week, is to study reports of committees set up six weeks ago to examine legal, technical and financial aspects.

★ ★ ★

The biggest problem apparently is to get agreements to insulate the new line from international politics.

Draft agreements are reported to have been drawn up for submission to—along with requests for advice from—Britain, France, the United States and the Netherlands.

★ ★ ★

The problem of construction was described as relatively simple. Preliminary accounts said about a million tons of steel would be needed. There would be 10 or 12 pumping stations, most of which would be in Iraq.

★ ★ ★

Companies taking part in the conference are Gulf Oil, Socony Mobiloil, Standard Oil of California, Standard Oil of New Jersey, The Texas Co., Compagnie Francaise des Petroles, Royal Dutch Shell, British Petroleum, American Independent Oil Co., Atlantic Refining Co., Getty Oil, Hancock Oil, Richfield Oil, San Jacinto Petroleum, Signal Oil and Gas, Standard Oil of Ohio, and Tidewater Oil Co.

## Storm Hits Memphis, Causes One Death

MEMPHIS, Tenn. (AP)—A severe thunderstorm rolled across Memphis yesterday, killing a woman who had sought shelter from the rain under the canopy of a department store.

Three men were injured, none seriously.

★ ★ ★

Wind gusts reached 46 miles an hour—gale force—and a tornado funnel was sighted in the storm clouds. There was no extensive property damage, however.

★ ★ ★

Mrs. Gladys Marie Benson, 38, was killed when the wind ripped a 200-pound concrete coping from the department store and sent it crashing into the canopy.

## Would Sell War Vessels for Use as Lake Ships

WASHINGTON (AP) — Sen. Potter (R-Mich) has introduced a bill which would permit the maritime administration to sell 12 World War II C-4 cargo vessels to the highest bidder for use on the Great Lakes and the St. Lawrence Seaway.

★ ★ ★

Potter said the speedy C-4 vessels could be adapted to carry general cargo, such as agricultural machinery, autos and electrical appliances, when the St. Lawrence Seaway opens for shipping in 1958.

## State Gets Hospital Unit

MIDLAND (AP) — The first of 20 to 25 civil defense emergency hospital units to be allocated to Michigan has been delivered and put in storage at Midland. Equipment includes 200 cots, litters, operating tables, portable X-ray unit, generator and medical supplies.

## Crew on Russian Ship Mum on Fatal Wounds

KINGSTON, Jamaica (AP)—The first mate of a Russian freighter died in a hospital yesterday of bullet wounds received after the vessel left Manzanilla, Cuba, for Leningrad.

★ ★ ★

The freighter Holhoznik put in Sunday to obtain medical aid for Valory Hedensky, 34. He was reported to have suffered several head wounds and to have been unconscious three days.

★ ★ ★

Capt. Aleksander Birjukor said the mate was wounded accidentally, but crew members would not divulge to newsmen how or when he was shot.

## Reading Clinic Planned

PETOSKEY (AP) — Michigan State University has made arrangements for a reading clinic in the Petoskey and Harbor Springs schools. The university is working on the project with the Burns Foundation, a nonprofit group financed by the Burns Medical Clinic. The program over a period of two or three years, will seek answers which may be used over the state.

## Satellite Observers Schedule Test Alert

CAMBRIDGE (INS) — The first nation-wide test alert for satellite observers will be held Friday.

The Smithsonian Astrophysical Observatory, headquarters of Project Moonwatch, has announced about 1,600 observers in nearly 80 teams across the continent will take part in the test.

★ ★ ★

The exercise will evaluate observing and communication techniques to be used when the first man-made satellite is launched some time between July 1, 1957 and December 31, 1958.

The observers will be in action for 90 minutes, beginning a half hour after local sunset. They will report any moving objects that appear on the optical instruments used by the moonwatchers if the objects in any way resemble a satellite.

---

Bolivia's seat of government, La Paz, is the world's highest capital. The city is situated in a sheltered valley at 11,900 feet. Its ski run starts down from a height of more than three miles.


SHOP AND SAVE AT GEORGES-NEWPORTS

WEDNESDAY IS DOOR BUSTER DOUBLE STAMP DAY

EXTRA VALUES—EXTRA STAMPS

EXTRA SAVINGS AT GEORGES-NEWPORTS WEDNESDAY—HURRY!

Wed. 10 A.M. to 5:30 Double Stamp
DOOR BUSTER SPECIAL!



Be First In Line for This "BATES" YARD GOODS

our 39c quality

Sew and save! Pick from prints, stripes and solid colors. Limit 8 yards. 19c Yd.

$5.99 Chenille Spreads.....$2.99

Wed. 10 A.M. to 5:30 Double Stamp
DOOR BUSTER SPECIAL!

New, low, low price!

COTTAGE SETS, CAFE and TIER CURTAINS

our reg 1.99 value

Choose from nylon tiers and ruffly cottage sets. Fast color. Limit 4. 88c



59c CANNON BATH TOWELS....39c

Wed. 10 A.M. to 5:30 Double Stamp
DOOR BUSTER SPECIAL!



Guaranteed washable — Jo-Ann

Ladies' Blouses - Shorts

Summer sleeveless or sleeve blouses in whites, colors and patterns. Shorts in poplins, denims and checks. Sizes 12 to 18. $1.00

WHITE POPLIN JACKETS.....$3.99

Wed. 10 A.M. to 5:30 Double Stamp
DOOR BUSTER SPECIAL!



Washable Plisse—Fast Color

Glencraft Ladies' Slips

Save on first quality slips in cotton plaise, full or half slips. Nylon half slips. Sizes 32 to 40. 88c

$1.00 LADIES' BRAS...2 for $1.00

Wed. 10 A.M. to 5:30 Double Stamp
DOOR BUSTER SPECIAL!

HERE IS A BIG VALUE!



Infants' - Tots' Dresses and Creepers

Tremendous values—Dacron Dresses and Party Sets—Nylon and Linen Creepers all worth $1.99. 94c

$2.99 Chatham Crib Blankets..$1.77

Wed. 10 A.M. to 5:30 Double Stamp
DOOR BUSTER SPECIAL!

Girls' 3 to 14

Shorts - Pedal Pushers

Select several from our large assortment—Denims, Twills, Poplins—solids and novelty stripes. Worth $1.49. 97c



$3.99 BOYS' POLISHED COTTON PANTS.....$2.77

Wed. 10 A.M. to 5:30 Double Stamp
DOOR BUSTER SPECIAL!

Reg. 1.99—Chort Sleeve, Cool Summer

Men's Sport Shirts

Stock up for summer with these guaranteed washable sport shirts in plisse, print linens, broadcloth—in all colors and patterns. Sizes S-M-L. 97c



$7.99 MEN'S PANTS.....$3.88

Georges Newports

74 N. Saginaw St.



WASHABLE

drip-dry acetate or arnel jersey dresses that look much, much more expensive!



$3.99

Wear them everywhere . . . so smart, versatile, flattering. Drip-dry means no ironing . . . quick and easy to wash. Crease, crush or pack them in a bag—they shake off wrinkles.

- Junior sizes 9 to 15
- Misses' sizes 10 to 20
- Half sizes 14½-24½
- Super sizes 46 to 52

KYELET JERSEY Cool and fresh as summer. Pink, Navy, Aqua, White.

Georges Newports

74 N. Saginaw St.

We Give Holden Stamps



(Advertisement)

Now! Amazing Reducing Agent helps you—

Reduce Without Dieting



Proved Safer and more effective by Doctors in Clinical Tests...NOW—Sold WITHOUT Prescription.



**Wonderful News!** The amazingly safe, tested way to reduce, you've heard spoken about in whispers, at last approved for sale without prescription!

Yes, the same kind of safe, effective, reducing agent used successfully by thousands of doctors . . . tested successfully on thousands of patients . . . yours at last in **Prescription 812.**

Weight losses recorded show pounds the first week, pounds and pounds more the first month, actually up to 25 pounds or more in a reasonable length of time, *without exercise, without doing a single unpleasant thing!*

**HERE'S DRAMATIC PROOF!**

In Clinical tests conducted with the wonder ingredient contained in Prescription 812, these amazing weight losses were reported, in a reasonably short time:

Case History 1
Mrs. G. J. lost 25 Pounds!

Case History 2
Mrs. J. B. lost 20 Pounds!

Case History 3
Mrs. M. L. lost 18½ Pounds!

**Imagine!** Many overweight people have lost as much weight as they wanted to lose, safely, easily, without dieting, without consciously making an effort to restrict their food.

You'll still eat luscious steaks and chops, fried chicken, potatoes, desserts and pastries, but with **Prescription 812,** in place of iron will power, you'll actually be eating less, and you won't overeat as you did before, and gone will be those ugly, stubborn clinging pounds of fat!

**YOU'LL HARDLY BELIEVE YOUR SCALE!**

You'll look better, feel better, have so much more pep and energy as ugly pounds disappear! What a wonderful feeling! Your friends will be amazed as pound after pound of ugly fat vanishes. It's all so easy . . . all so delightfully simple, you'll bless the day you first tried this marvelous reducing tablet!

**HOW PRESCRIPTION 812 WORKS TWO WAYS AT ONCE!**

Before each meal, simply take one tiny tablet, hardly larger than an aspirin. You eat, sleep, work, play just like any of your thin friends. And all the while, the amazing ingredients in new **Prescription 812** go to work for you.

**Prescription 812** is not an old-fashioned expanding pill that fills your stomach, not a sickening-sweet wafer! The tested, proven ingredients in **Prescription 812** work two ways at once to help rid you of ugly fat.

1. **Prescription 812** appeases your appetite more effectively than anything sold direct to the public. You still enjoy your food, but automatically you eat less and down comes ugly overweight.
2. **Prescription 812** helps overcome gnawing hunger-pangs. Food stays in your stomach longer, thus helping to eliminate the major cause of those empty-stomach blues that make you overeat.

You lose ugly pounds and inches, safely, quickly, easily and you feel well, too, while those pounds are coming off!

The amazing principal ingredient in **Prescription 812** has been tested in hospitals and clinics all over the United States. It has been used successfully on vast numbers of overweight patients, and now for the first time ever, it is available to you without prescription!

**So if you sincerely want to reduce, here is our offer!**

GUARANTEE!

TRY AT OUR EXPENSE DURING 10 DAY FREE TRIAL

The miracle reducing ingredient in PRESCRIPTION 812 was proven remarkably effective in one of the most dramatic tests in Medical History! Now you too can use PRESCRIPTION 812 for ten full days—at our expense! Almost immediately, you must start seeing amazing results—without suffering any discomfort, ill-effects or hunger pangs. Day by day you must lose weight, and as a result, look years younger . . . feel better and have more pep and energy than you've had in years! Under our 10 day Free Trial and Money Back Guarantee you can enjoy these marvelous benefits, or you will have tried PRESCRIPTION 812—AT NO COST TO YOU!



10 Day Supply $2.98

Economy Size 20 Day Supply $5.49

"PRESCRIPTION" 812

Wade's is tops

Phone FE 4-2511 or Charge Yours At Wade's—Street Floor



(Advertisement)

Genuine F2 Hybrid—heavy bearing right up to frost!

CLIMBING TOMATOES

*Beautiful! Delicious! Easy to Grow!*

FIELD-GROWN PLANTS EARLY BEARING PRODUCE BIG RED JUICY TOMATOES!



Amazing F2 Hybrids bear heavily right up to frost — beautify fences, trellises with bushels of juicy, best-tasting tomatoes. Fragrant, colorful — you get guaranteed healthy, well-rooted plants that will give you loads of rich, red tomatoes all summer long way until frost. These are field-grown (not hot-house) plants from our own farms — they produce plenty of big, mouth-watering, firm, juicy tomatoes for your table month after month, with enough left over for relatives and friends.

**Take little space! Need no special care!**

These genuine F2 Hybrid climbing tomatoes grow by themselves — climb up fences and trellises — or staked, they make beautiful borders! No stooping, no bending to pick them. No mid-season droop like ordinary tomato plants!

'SWAMPED WITH TOMATOES'

Says Georgia Woman

"Last year I ordered 12 of your Special Hybrid F2 climbing tomatoes and was literally swamped with tomatoes! One vine climbed 16 ft. on a trellis and had bushels of lovely tomatoes! If I'd had just that one vine alone, it would have furnished plenty of tomatoes for my family—And when frost came, it still was covered with ripe tomatoes, green ones and blossoms! I'm really sold on Hybrid F2 Climbers!"

Mrs. A. J. B.

Airplane Delivery

Insures Freshness

Shipped by plane to a major air terminal, then by mail to your door. Every plant is hand selected and graded.

12 sturdy plants that bear early and up to frost . . . only $2

Send No Money

MONEY BACK GUARANTEE

Just send your name and address, and soon you'll receive your Genuine F2 Hybrid CLIMBING TOMATO PLANTS in perfect condition, for only $2 plus C.O.D. postage. Or if you prefer, send check or money order and we pay postage. Ironclad guarantee you must be 100% satisfied or money back! Free planting and growing instructions with each order.

Fulwood's Plant Company
Dept. 43420, Tifton, Ga.

Please send me twelve F2 Hybrid Climbing Tomato plants.

☐ Send C. O. D. ☐ $2 Enclosed

Name .....

Address .....

City .....Zone ....State.....

# LOU'S DRUG STORE

"The Professional Pharmacy Serving Southeast Pontiac"

493 S. SANFORD, Corner EAST WILSON 2 Blocks East of S. Saginaw

T. D. THERALS
**TIMED GRANUCAPS** Therapeutic Vitamins
Therapeutic vitamins and minerals. A new principal in vitamin therapy — sustained release of vitamins — and T. D. Therals give you more benefit. $3.00

**TRANZAR** Tranquilizer Capsules
An effective tranquilizer and mild sedative for simple nervousness, excitability and irritability. $1.98
*Regular $2.50*

**UNI • VAC**
Corrects constipation—assures regularity and is not a laxative. It is not habit-forming. 98¢

Pay These Utility Bills At Our Store:
Water Bills
Phone Bills
Consumer Power Bills
You May Purchase Money Orders Here

Prescriptions, Drugs, Hospital Needs, Complete Line of Cosmetics, Toys, Sundries, Fountain Service, TV Tube Tester Available.
SDD RETAIL PACKAGE LIQUOR DEALER
Have Your Physician Phone Your Prescription In to Us
FE 2-8895



KINDY Glasses
Dr. SPENCER OATES, Optometrist
Golden Filigree . . . And Jewelled Baguettes Combined For Gracious, Feminine Styling!
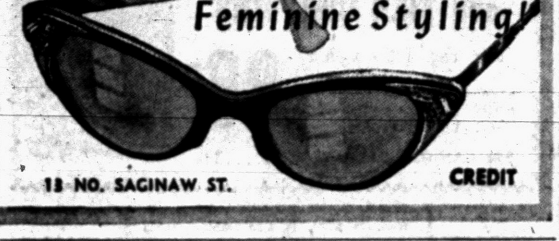
18 NO. SAGINAW ST. CREDIT



*Assured-Quality**
ASPHALT DRIVEWAYS
and
PARKING AREAS
Neat — Attractive — Economical
Quickly and expertly installed
* If any defect of material or workmanship shows up during 12 months after we install the paving, we will repair it FREE at your request — with no cost or obligation to you. Been doing that for years.
Ask for our FREE ESTIMATE!
Telephone MAple 5-4601
ANN ARBOR CONSTRUCTION CO.
Serving the Pontiac area since 1936




All Risk SILVERWARE INSURANCE!
75¢ per $100 value
Minimum Premium $5.00

Kenneth G. HEMPSTEAD INSURANCE
102 E. Huron St. Phone FE 4-8284



WORRIED OVER DEBTS?
If you are unable to pay your payments, debts or bills when due, see MICHIGAN CREDIT COUNSELLORS and arrange for payments you can afford, regardless of how much or how many you owe.
NO SECURITY OR ENDORSERS REQUIRED
ONE PLACE TO PAY
Member American Association of Credit Counsellors
"Let 9 Years of Credit Counselling Experience Assist You"
Hours: Daily 9 to 5, Wed. & Sat. 9 to 1, Evenings by Appt.
MICHIGAN CREDIT COUNSELLORS
41½ S. Saginaw FE 8-9450 Above Oakland Theater



Thrifty DRUG STORES
DOUBLE HOLDENS TRADING STAMPS
WEDNESDAY
Thrifty PHARMACISTS Charge LESS for Filling
PRESCRIPTIONS


THE BERRYS By Carl Grubert




# Battle Half Won for 4 Most Heirs

## Detroit Firm Loses Bid to Obtain Troy Estate; Second Suit Pending

The four heirs to the valuable Louise Most estate in Troy won one big legal battle yesterday.

An appeal made by a Detroit firm to title of the land was dismissed by Circuit Judge Frank L. Doty.

Now the mosts face a similar action by another Detroit building firm.

**The 70 acres, sought for a proposed $5 million shopping center and residential subdivision, are at the corner of Livernois and 15 Mile roads.**

One of the companies, Kaufman and Wolf Associates, claimed the land was sold to them April 2, 1956, for $318,500. This claim had been set aside by Probate Judge Arthur E. Moore on the grounds that one of the heirs, John Most, had not understood the agreement when he signed it.

★ ★ ★

Probate Court approval had been necessary since the estate of Miss Most, who died in 1932, was still being settled.

Judge Doty upheld the lower court's ruling yesterday.

**A hearing may begin today on the suit of the second firm, Tra Land Co., which claims to hold an option to the land taken in December, 1955, of $210,000.**

Most, 80, is administrator of the estate. He lives in an old farmhouse on the property with his sister, Cora, and a brother, Nelson. The fourth heir is a niece, Irene Fisher of Royal Oak.

## *Public Invited to 1st Meeting at Area Church*

Rev. Elmer B. Usher, Rector of Mariner's Episcopal church Detroit, and director of the Detroit Episcopal City Mission, will begin the first of the Church Information Institutes, at St. Andrew's Episcopal church in Drayton Plains, at 8 p.m. today.

This meeting is sponsored by the Women's Auxiliary, the central coordinating agency of Women's organizations in the church, as an invitational evening for the entire family, adults, youth and the older children from nine years, according to Mrs. Gilbert Smith, program chairman.

★ ★ ★

Beginning with this meeting it is proposed from time to time to cover various phases of the church's work in such a way that the congregation may have a chance to see the entire field of specialized work in hospitals and public institutions.

The public has been invited to attend this meeting at the local church at 5301 Hatchery Rd., at Airport Rd., in Waterford Township.

## Pre-trial Examination on Break-In Ordered

Harold P. Kester, 18, of 748 Young St., yesterday was ordered by Circuit Judge George B. Hartrick to undergo pre-trial examination in Pintiac Municipal Court.

Kester, who had waived examination last week on charges of breaking into a home at 723 Portland St. last Aug. 6, was returned to Oakland County Jail under $500 bond. He is accused of taking $11.

## Detroit Tot Dies in Fire

DETROIT (UP) — Two-year-old Keith Rickett suffocated Monday when fire swept the Detroit flat where he lived.

## City Man Pleads Guilty to Felonious Assault

Charged with shooting a Pontiac man in the right knee Jan. 5, Ezell Moore, 32, of 546 Bloomfield Ave., yesterday pleaded guilty to a lesser count.

Moore will be sentenced by Circuit Judge George B. Hartrick May 27 on a charge of felonious assault. He had previously stood mute to a charge of assault with intent to do great bodily harm.

Moore, free under $100 bond, admitted wounding Nathaniel Hall, of 141 W. South Blvd., while Hall was walking with two companions near midnight on Crystal Lake drive.

## Taxpayers, Beware

COLUMBIA, S. C. (UP) — Some taxpayers wondered about the possible significance of the name of the South Carolina internal revenue district's collection chief. It's Sherlock Holmes Hutton.

# Truman Talks on Foreign Aid

## Tells Crowd in Dallas Trade Will Take Place of Big Expenditure

DALLAS (UP)—Foreign aid by the billion in time will be made unnecessary by mushrooming foreign trade, former President Harry S. Truman predicted last night.

Truman chided oil and cotton interests which he cited as examples of those who he said demand high tariffs in order to hold their own with foreign competitors.

★ ★ ★

"The industries which clamor for protection of high tariff barriers are usually sick and stagnant industries to begin with—maybe like your down-trodden oil boys here in Texas," he said in a nonpolitical appearance sponsored by the Jon E. Owens Memorial Foundation. Truman delivered the Owens Memorial Lecture on the role presidents take in lowering tariffs.

★ ★ ★

The jaunty former president, 73 last week, managed to poke a little impish fun at Republicans.

He traced the Democratic party's historic stand for lower tariffs, and said it has been opposed "by an unnamed party organized out of Whigs and Know-Nothings—mostly Know-Nothings."

An audience nearly filling the 2,700-seat McFarlin Auditorium at Southern Methodist University chuckled at this and other sallies.

## Flint Woman Dies

FLINT (UP) — Mrs. Ethel Mae Wickham, 58, died of a heart attack Monday in the Illinois Central Railroad Station in Chicago. A daughter, Mrs. Jean Bond, also lives in Flint.


The Perfect Graduation Gift
The easiest-writing portable ever built!
Mother and Dad
HELP HIM WITH THIS...
NEW ROYAL PORTABLE

• With MAGIC® Margin, "Big machine" features
• Carrying Case, Royal's "Self Teacher" included
• Convenient Payment Plan
® Trade Mark Reg. U.S. Pat. Off.
FREE:
Carrying Case
Metal Typewriter Table
Instruction Book
One Year Service Guarantee
As Low As $69.95
MITCHELL Typewriter
OFFICE EQUIPMENT CO.
STATIONERS • BUSINESS OUTFITTERS
123 North Saginaw St. Phone FE 2-4831




Paul M. Snover
Established in 1898
Farmer-Snover FUNERAL HOME
160 W. Huron FE 2-9171
PARKING ON PREMISES



NOW LONGER HOURS
Banking Service Department
9 AM to 6 PM
Monday thru Saturday
Friday: Open until 8 pm

Entrance
4 E. Lawrence St.
In the Main Office Building
You are protected from wind, heat, storm, and have the convenience of sidewalk banking hours agreeable to your needs.
Commercial Deposits—Savings Deposits—
Mortgage Payments—Loan Payments—
Check Cashing—Christmas Club Payments—
Money Orders—Travelers Checks
REGULAR BANKING HOURS
at Main Office and All Branches
MONDAY.....10 AM to 3 PM
TUESDAY.....10 AM to 3 PM
WEDNESDAY...10 AM to 12 NOON
THURSDAY.....10 AM to 3 PM
FRIDAY.....10 AM to 8 PM
SATURDAY..... 9 AM to 12 NOON
Pontiac State Banking Service Department is by special request of the people of Pontiac for extra banking hours. YOU ASKED FOR IT. Now you have it.
PONTIAC STATE BANK
COMPLETE BANKING SERVICE
MAIN OFFICE: In Downtown Pontiac's Tallest Building Saginaw at Lawrence
Branch Offices: Auburn Heights Drayton Plains Baldwin Avenue 1305 Baldwin at Yale
Every Depositor Insured to $10,000 by F.D.I.C.

### Boils Egg to Music

PHILADELPHIA (AP) — Disc jockey Ed Harvey, who has an early morning show, reports a doctor telephoned to ask for a three-minute record. The doctor said he didn't care what the tune was—just wanted to boil an egg.


PEOPLE'S
FOOD-O-MAT & SUPER MARKET
465 E. Pike St. 900 Auburn Ave.

VALUABLE COUPON
BIG SUPER VALUE LOAF
BREAD
With This Coupon Only 10c Good Only at People's Until Thurs., May 16

SAVE! People's New Low Price! Buy All You Want!
SEALTEST HOMOGENIZED
MILK 36c
½ Gal. Glass

People's Extra-Special Value!
MAXWELL HOUSE
COFFEE
1 lb. Can 79c
Sorry, limit 1 can per customer

(Advertisement)



(Advertisement)

MANPOWER
FOR THE FUTURE
YOU CAN DO SOMETHING ABOUT IT NOW!

In every field of business, the demand for educated men and women grows bigger year by year. And the supply is already falling behind the demand.

As businesses grow more complex they need more intelligent employees at all levels—people who have learned to think—people with college degrees. The colleges are doing their best to turn out more educated men and women. But they are hampered by lack of funds.

They not only need added physical capacity for the mounting pressure of applications. They need stronger, better-paid faculties. Businessmen who look ahead know they must give their aid now if they expect their manpower needs to be met in the future.

Help the colleges or universities of your choice. The returns will be greater than you think.

* * *

If you want to know what the college crisis means to you, write for a free booklet to: HIGHER EDUCATION, Box 36, Times Square Station, New York 36, New York.

Published as a public service by The Pontiac Press in cooperation with The Advertising Council and the Newspaper Advertising Executives Association.


Bob Considine Says:

## Like a Ham, Costello Can't Get Off Hook

NEW YORK (INS) — Lots of people wonder why Frank Costello, 66 and possibly cancerous, chose to take a 30-day rap, after all the time he has spent in the can, rather than tell the police what they wanted to know about a slip of paper in his pocket. It had to do with a $600,000 casino play.

Apparently, the New York cops gave up on trying to find out from Costello who might have ordered him shot recently. There's every reason to believe him when he husked that "some punk" creased his skull with the single shot.

**The bloke who shot Costello probably wasn't important enough ever to have met him socially. He was probably some poor miserable, godless skunk hired to do the job for maybe $500, with the understanding that if anything went wrong he'd be on his own. They wouldn't tell him the rest.**

He missed from ten feet, with nobody pushing him. By now he probably is dead even as he would have been if he had scored a direct hit. Alive, the fumbler would represent a potential embarrassment to his employer. He might get drunk and spill the story to a girl or, worse, to a reporter.

If he had killed Costello, he most certainly would have been rubbed out, a simple track-covering detail, just as the bum who threw the acid into Victor Riesel's eyes and made the mistake of spilling a bit on himself was shot like a fish in a bowl by the people who hired him.

**Costello probably has a clear idea of which new or conceivably old group or syndicate tried to cancel him. But this man was raised in a curious, unmoral world where there are certain rules and dogma — variously enforced — which sometimes take on the durability of the Constitution of the U.S. The cops will beat up a punk who tries to live up to the code. They wouldn't lay a hand on Costello. Indeed, there is a completely lawless and grudging respect within the law for a well-heeled scoff-law who won't tell.**

Costello is probably a millionaire. He made an utter mint as a bootlegger: had one boat in his rum-running flotilla which, alone, could invade with 50,000 cases. He probably had a piece of Frank Erickson's colossal pre-Kefauver bookmaking business.

* * *

He got his slot machines into Louisiana through Huey Long, was a partner of Phil Kastel around New Orleans, the Lanskys in Dade County, Florida, and Benny Siegal in Las Vagas. He and a couple of associates bought control of one of the world's great distilleries of Scotch whisky, after importing shiploads of it during prohibition. He owns a hunk of Wall Street.

**As a student of the phenomenon of Costello, it is not too difficult to comprehend why he'd still have the mysterious markings of a gambling tally in his pocket even though he must have known he was either watched by police or trailed in jungle fashion by those who want him done away with. Here may be a clue.**

The top bookmaker of Washington, D.C., now dying in jail serving one of those endless tax raps, was out on parole a few years ago and returned to his old haunts on Ninth Street, or some other honky path of that nature. All Washington cops not assigned to chasing starlings or protecting drunk diplomats had him under surveillance.

Some poor government clerk spotted him and asked him to book a two-buck bet. The bookie, with more clear money than the U.S. government, took the soiled deuce and put it in his kick, to the horror of a mutual friend, who said, "for two bucks you'd risk going back to jail?"

"It ain't that," Sam said. "If a guy wants to play, I feel I gotta be around to accommodate him, if I ain't, somebody else will be."

The probable truth about Costello is that, like a ham, he can't or won't get off.

### Costly Omission

WARWICK, Va. (AP) — The Rev. Lloyd A. Clarke, pastor of St. Stephen's mission here, inadvertantly omitted an important part of his Sunday service — the exercise in charity. He didn't recall he had neglected to take up the offering until he was walking out of the church.

Security for You

## SS Office Catches Up With Cheaters

By RAY HENRY
Associated Press Writer

Chances are you'll not get by very long if you're collecting Social Security payments which aren't due you.

The Social Security Administration has a number of ways to make sure that you don't. It must have to run the program efficiently.

**And, it can penalize you for drawing payments which you're not entitled to.**

For example: Suppose you collected Social Security checks for every month last year, but you shouldn't have because your earnings were over the allowable limits. And, suppose you don't tell the Social Security people how much you earned because you don't want to pay back the checks.

TAKES TIME

It may take a little time, but the Social Security people will find out what you've done.

Here's one way:

**Probably the money you earn was covered by the Social Security System and you paid Social Security tax on it. If you worked for someone else, your boss has to report your earnings to the Internal Revenue Service and pay tax on it. The Internal Revenue, in turn, must report this earnings information to the Social Security headquarters.**

Since the Social Security Administration automatically investigates the reported earnings of every one who's receiving payments, your earnings will be studied.

When this investigation is finished and it's discovered that you've collected payments which weren't due you, you'll be notified and asked for an explanation.

**If you have no reasonable explanation, chances are the overpayments will be deducted from any future payments you may have coming. You'll probably also be "fined" the amount of one additional payment.**

For example: Suppose you collected three payments which weren't due you last year. An amount equal to four checks will be deducted from any payments which you may have coming this year—or at any time in the future.

* * *

This is just one way that your earnings can be checked. The Social Security people also can get formation from your income tax report about your earnings. And, under some circumstances, it can get information from the Veterans Administration or other government agencies.

**To make sure that the death of a person receiving payments is promptly reported, the Social Security offices have asked to be notified of deaths by funeral directors.**

If a funeral director tells a Social Security office of a death which hasn't already been reported by a survivor, an investigation is held. Any overpayments will be deducted from the lump sum death payment or from any monthly payments which might be due the survivors.

Many Social Security offices also check the public notices of marriage. This is to make sure that a widow who's receiving payments doesn't continue to get them after she's remarried.

* * *

And, in many cases, the Social Security Administration gets tips about the wrongful payment of checks from other sources, such as neighbors or relatives.

**(Questions on Social Security problems may be addressed to "Social Security," in care of The Pontiac Press. Questions will be answered by mail from the Pontiac office of the Social Security Administration. There is no charge for this service.)**

### *Woman Dies at Age of 106 in Pennsylvania*

PHOENIXVILLE, Pa. (AP)—Mrs. Freda Byerly of nearby Montclare died last night at the age of 106.

She had been in good health until a fall from her bed last Tuesday.

* * *

Mrs. Byerly, who lived with a daughter and son-in-law, Mr. and Mrs. Roger Brick, came to the United States in 1870 from Baden, Germany. Her husband, Jacob, died in 1921.

Eight of her 13 children survive, in addition to 33 grandchildren, 38 great-grandchildren and 22 great-g grandchildren.


Before YOU settle for a small car...



READ THIS STARTLING FACT

5 out of 10 smaller cars wear a Pontiac price tag—yet none give you any of Pontiac's advantages

PONTIAC GIVES YOU MORE SOLID CAR PER DOLLAR THAN THE BIGGEST OF THE SMALLER JOBS!

The so-called "low-price" numbers just aren't in it—Pontiac gives you up to **8.9% more solid car per dollar!** And your Pontiac dealer can prove it—with official specifications. Check them yourself. Starting with Pontiac's rugged **X-member frame** and continuing through every inch of the car, you'll discover engineering advances and advantages the smaller cars haven't even thought of. Then put the facts and figures to a test—with you behind the wheel. Feel the safe, solid security of Pontiac's extra-rugged heft . . . the way it holds the road . . . the absence of bounce and shake. More important, you'll discover that this big heavyweight handles like a dream in traffic or on the open road, because only Pontiac offers you **Precision-Touch Controls** for almost effortless steering and braking. No doubt about it—here's driving that puts the smaller cars in the shade!

NO SMALLER CAR EVEN APPROACHES PONTIAC'S 122-INCH WHEELBASE!

You can't ride on overhang—but you can on wheelbase! Pontiac gives you from **4 to 7 inches more length** between the wheels where it counts! From bump-smoothing comfort to interior stretch-out room, this is real man-size bigness! Add Pontiac's exclusive **Level-Line Ride** suspension system and you have a car that makes the smaller jobs seem undersized and over-priced!

NOTHING ON WHEELS PERFORMS LIKE A PONTIAC . . . THE SMALLER CARS DON'T EVEN COME CLOSE!

Your Pontiac dealer can show you on-the-record proof that Pontiac is America's Number One Road Car. And he can give you a **point-by-point comparison** to show you why no smaller car can hope to imitate Pontiac's alert, effortless response to every driving demand from stop-and-go traffic to superhighway cruising . . . why Pontiac loafs while smaller cars strain . . . how Pontiac's all-around performance superiority has made it the talk of the automotive writers! But don't stop with facts and figures—**prove it yourself** behind the wheel—take this handsome husky out on the road and let it show you how far ahead it really is. You'll be spoiled for the smaller cars forever!

—AND PONTIAC HAS ALWAYS BEEN FAMOUS AS ONE OF AMERICA'S TOP TRADE-INS!

Pontiac's high trade-in value is a tradition in the industry! And you'll know it's going to stay that way . . . especially after you have compared Pontiac's value with the smaller jobs. A quick check with your Pontiac dealer for his eye-opening offer will prove beyond a shadow of a doubt that you're getting not only a **wonderful buy** but a **wonderful investment!** So, before you spend your hard-earned dollars on a smaller car—check Pontiac and discover the **easy** way to break the small-car habit.

"Can You See, Steer, Stop Safely? . . . Check Your Car—Check Accidents."

SEE YOUR AUTHORIZED Pontiac DEALER

TRADING'S TERRIFIC RIGHT NOW!



"the best in the house" in 87 lands

Discover the difference between the best and the rest

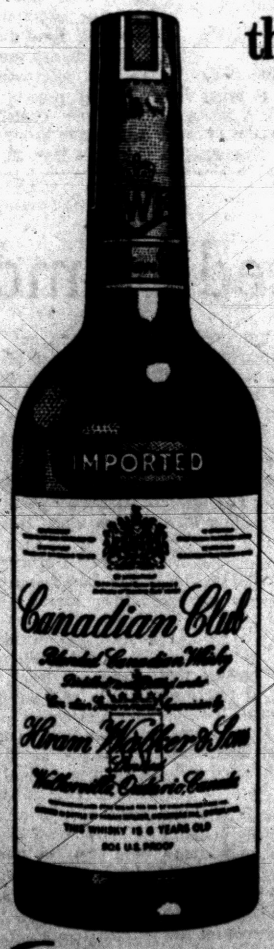


$5.67 4/5 Qt. Code No. 1410
$3.57 Pint Code No. 1411

BY APPOINTMENT TO HER MAJESTY QUEEN ELIZABETH II SUPPLIERS OF "CANADIAN CLUB" WHISKY HIRAM WALKER & SONS LIMITED

Canadian Club
Imported in bottle from Canada

6 years old 90.4 proof

IMPORTED IN BOTTLE FROM CANADA BY HIRAM WALKER IMPORTERS, INC., DETROIT, MICH., BLENDED CANADIAN WHISKY.

# Beta Ball to Be Held Friday



Pontiac Press Photos

*Spring flowers will decorate the ballroom of Elks Temple for Beta Ball being held Friday evening. Busy arranging the blossoms in May baskets are (left to right) Mrs. Ida Mae Hiltz of Fairgrove avenue, orchestra chairman; Mrs. Robert A. Tedcastle of Old Orchard drive, decorations committee; Mrs. Donald V. White of LaSalle avenue, place chairman, and Mrs. M. C. Worster of Wenonah drive, decorations chairman.*

Flower-filled May baskets will decorate the ballroom of the Elks Temple for Beta Ball being held Friday by Beta Chapter of Beta Theta Phi sorority. Music for dancing from 9:30 p.m. to 1:30 a.m. will be furnished by a popular out-of-town orchestra.

Serving with Mrs. Ralph V. Bergemann, general chairman, are Mrs. Donald V. White, Mrs. William E. Hutchinson and Mrs. Norman L. Mack, place; Mrs. Ward W. Ross, publicity, and Mrs. Donald W. Kaiser, Mrs. Duane G. Hamilton and Mrs. Ward A. Cummings, tickets.

**Arranging for the orchestra were Mrs. Ida Mae Hiltz, Mrs. Walter Terry and Mrs. Kenneth L. Madsen.**

Serving on the decorations committee are Mrs. M. C. Worster, chairman, assisted by Mrs. Robert A. Tedcastle, Mrs. Norman L. Mack, Mrs. Felix Ballard, Mrs. Farrell E. Roberts, Mrs. John Allen, Mrs. Norman Haldane, Mrs. Joseph Burgdorf and Mrs. John M. Sinclair.

Tickets are available from members or may be purchased at the door.



*Making a final check on ticket sales for Beta Ball being held Friday evening at Elks Temple are Mrs. George L. Zannoth (seated) of Watkins Lake road, president of Beta Chapter, Beta Theta Phi sorority; Mrs. Ward A. Cummings (left) of Preston avenue, member of the ticket committee, and Mrs. Ralph V. Bergemann of Lincolnshire drive, general chairman of the ball.*

## Supermarts Throw Gals Into Trance

### Author Says That They're Snared by Psychological Plot

By DOROTHY ROE
AP Women's Editor

When you go into the supermarket and start wandering up and down the aisles, did you know you're in a trancelike state?

★ ★ ★

When you emerge with twice as many items as you intended to buy, and wonder where the money went, did you know you are a victim of a deep-laid psychological plot known as motivational research?

Did you realize that you really don't know what you want, until the double-domes employed by modern advertising agencies figure it out for you, plant the subconscious desire and trigger the buying action by an irresistable package?

★ ★ ★

Well, it's all true, says Vance Packard, author of a new and highly controversial book, "The Hidden Persuaders."

In his chapter, "Babes in Consumerland," Packard traces the movements of women in a supermarket, as reported after exhaustive study, hidden cameras and other devices by various research groups.

★ ★ ★

"Interestingly, many of these women were in such a trance that they passed by neighbors and old friends without noticing or greeting them," he says. "Some had a sort of glassy stare. They were so entranced as they wandered about the store plucking things off shelves at random that they would bump into boxes without seeing them. . . ."

★ ★ ★

Women seldom go to market with a shopping list any more, Packard reports. Instead, they depend on impulse buying, as planned and plotted by the psychological research teams of manufacturers and agencies. Anything in a red package is likely to appeal to a woman, he says. Men, on the other hand, reach for blue.

★ ★ ★

The result of all this motivational study and delving into the consumer's psyche is that we all buy more than we used to, says Packard—but then we have more fun doing it.

## Her Father Acts Overly Hospitable

### Insists That Guests Taste This or That Despite Refusals

By EMILY POST

A young woman explains: "My father is a very hospitable person, although sometimes his well-intentioned kindness falls short of its mark, and becomes quite embarrassing. Whenever we have guests, he insists that they taste this, that or the other thing even after they say, 'No thank you.'

"I have tried to tell him as politely as I can that it is not proper, but he thinks he is not being hospitable if he doesn't do this because many people are shy and need urging. Maybe you can convince him that he is wrong. I give up!"

**Answer: I can understand your father's point of view because I know a number of people of the type he has in mind. But on the other hand, I agree with you that 99 persons out of 100 mean it when they say "No!" and most of these find persistent urging embarrassing.**

"Dear Mrs. Post: My daughter is going to be married soon and the reception is going to be held at an inn out in the country and I'm afraid many of the guests will have a hard time finding it. The owner of the inn has offered to give me as many of his advertising cards as I will need.

"These cards have a colored map on the reverse side giving directions as to how to get there. Will you please tell me if inserting one of these cards in each invitation would be proper?"

**Answer: To those who have accepted you could send these cards giving directions with a note saying that you feel the enclosed card may help them in finding the inn. They should not be inclosed in the wedding invitation.**

"Dear Mrs. Post: When one receives a gift of money at a bridal shower, is it proper, when opening the gift and mentioning the giver's name, to also tell the amount?"

Answer: It is never proper to mention the amount. It is proper, of course, to thank the giver for her generous gift.



*Two new members of Beta Chapter, Mrs. Farrell E. Roberts of LaFay drive and Mrs. Felix Ballard of Sylvan Shores drive (standing, left to right) admire the gown to be worn by Mrs. Norman L. Mack of Woodbine drive for the annual Beta Ball being held Friday evening. Mrs. Mack is a member of the house committee.*

# Women's Section



## Diane Madsen Lists Attendants for June 8 Rite

Bridal attendants were announced by bride-elect Diane G. Madsen at a recent shower given in her honor by Mrs. Pat Borer in her home on Baldwin avenue.

★ ★ ★

Diane, daughter of Mr. and Mrs. Maurice B. Madsen of Tacoma court, will exchange vows with Thomas J. Livingston on June 8. He is the nephew of Mr. and Mrs. William Curran of Ortonville.

Joann Whisnant will serve as maid of honor. Other attendants will include Mrs. Kathryn Borer, Marjorie Madsen and Andrea Barnes will serve as flower girl.

★ ★ ★

Tom has asked Rod Beckett to serve as best man. Seating the guests will be Hayden Bilyeu and Curt Killaine.

## Central Volunteer Bureau Holds Election of Officers

### Mrs. C. M. Shelton Named Chairman at Annual Meeting in YWCA

Mrs. C. M. Shelton was elected chairman of the Central Volunteer Bureau at the annual meeting held in the YWCA.

★ ★ ★

Serving with Mrs. Shelton are Mrs. A. A. Kinney, Mrs. N. D. Shelton and Mrs. Stanley Carter, vice chairmen; Mrs. James Green, publicity; Mrs. William Shunck, recruitment; Mrs. David MacLaren, awards and recognition, and Marguerite Parrish and Leonard Jagels, social service representatives.

Also named to the board of directors were Mrs. Mary Hixon, Mrs. Karl Bailey, Mrs. Palmer G. Bundy, Mrs. H. C. Heuser and Mrs. Kenneth Huffman.

The Central Volunteer Bureau was formed to recruit volunteers for social welfare agencies and institutions in north Oakland County. Through these organizations, volunteers serve children, servicemen, the aged and ill. Volunteers may serve regularly each week for as many hours or as few as they wish.

★ ★ ★

At present the bureau is seeking groups who would be interested in a landscaping project at the Pontiac State Hospital.

### YWCA Schedules All-Day Forum May 22

## Jobs for Older Women to Be Studied

An all-day forum on job opportunities for older women will be offered by the Pontiac YWCA May 22, as a community service.

★ ★ ★

The forum will be open to the public without charge. An effort will be made to canvass every aspect of the employment picture likely to affect the older worker, particularly women.

**Benedict McGinn, director of the older worker program for the Michigan State Employment Service and a member of the governor's commission, will come from Detroit to open the meeting at 10 a.m.**

The second speaker will be Doris Wertheimer from Midwest Employment Service, who will discuss the employment situation from the fee agency's point of view.

★ ★ ★

Question periods will follow both speakers presentations. Styles from Arthur's for the older businesswoman will conclude the morning's program.

BRING SANDWICHES

Those attending the all-day institute are requested to bring their own sandwiches. YWCA hostesses under the chairmanship of Mrs. Myron L. Buck and Mrs. Karl B. Kutz, first vice president and personnel chairman, will serve tea and coffee during the noon hour.

★ ★ ★

The afternoon session will open at 1 o'clock with Mary Parrish from the Pontiac High School faculty speaking on the importance of voice placement in successful job hunting.

**William LaRock, manager of the local office of the Social Security Administration, will be the next speaker, discussing the requirements for eligibility under social security.**

Following this will be a presentation, with models, of hair styles for older women, directed by Mrs. Harry Randall.

Booth Hammill, labor relations manager for Detroit Controls Corp., which employs several hundred women among its 1,000 workers, will speak at 3 p.m. on the older woman in industry. The YWCA hopes to have a speaker from the merchandising field, as well.

★ ★ ★

The concluding speaker will be Mrs. Hazel Beutler, who has made a full-time, lucrative business out of baby sitting.

Mrs. Fred Haushalter will serve as moderator throughout the forum.

## Taimee Surola Named by Club

Taimee Surola was elected president of Soroptimist Club at the Monday evening meeting held at Hotel Waldron.

Her slate of officers includes Mrs. Gilbert Smith, vice president; Alice Kimball, recording secretary; Mrs. Karl Schultz, corresponding secretary; Mrs. Roy Maxwell, treasurer; Mrs. Arnold Hillerman, delegate, and Mrs. Glen Valance, alternate delegate.

Annual reports were given by committee chairmen and plans were made to visit Camp Oakland for Boys May 20.

## Navy Mothers Send Delegates to Parley

Mrs. Vinton Ball was elected to serve as judge advocate of the Michigan Navy Mothers Club at the state convention held this weekend at Kalamazoo. Mrs. Helmuth Ziessow of Detroit will serve as state commander.

Delegates from Pontiac Navy Mothers Club were Mrs. Frank Riley, Mrs. Mark Kinney and Mrs. Ball. Twenty affiliated clubs in Michigan were represented.

## Betty Jo Young Becomes Bride in Ferndale Church

Arrangements of white flowers and candelabra decorated the altar of Ferndale First Methodist Church for the wedding of Betty Jo Young and Ronald E. Ide. The ceremony was read Wednesday evening in the presence of 125 guests.

Betty Jo is the daughter of Mr. and Mrs. Harley R. Young of Auburn avenue. Mr. and Mrs. Emerson H. Ide of LaFay drive are Ronald's parents.

**For her wedding the bride wore a floor-length gown of embroidered tulle over taffeta, fashioned with a Sabrina neckline, long sleeves that ended in points at the wrists, and a bouffant skirt accented with pleated nylon tulle.**

A tiny tulle headpiece secured her fingertip veil, and she carried an arrangement of stephanotis centered with pink roses.

★ ★ ★

Nancy Dusenbury served as maid of honor. Her ballerina-length gown of blue chiffon was accented by a floating back panel that extended from the neck to the hemline.

GOWNED IN PINK

Sally Ide, sister of the bridegroom, served as bridesmaid. Her gown was identical to that of the honor attendant's, in pink chiffon.

Performing the duties of best man was Bill Swartz. David Swartz seated the guests.

**For her daughter's wedding, Mrs. Young chose a gown of dusty rose color with black accessories. Her corsage was of pink roses.**

Mrs. Ide wore a powder blue nylon organza gown with matching accessories and a corsage of pink roses.

★ ★ ★

Following a reception held in the church parlors, the newlyweds left for a trip to Niagara Falls. For traveling the new Mrs. Ide changed to a pink tweed suit with matching accessories. She wore the pink rose corsage from her bridal bouquet.

## Colonial Group Gathers at 20th May Breakfast

One - hundred members and guests of the Colonial Group of First Congregational Church enjoyed the 20th annual May Breakfast held Friday in Casa del Rey ballroom, Mrs. D. R. Wilson has served as general chairman for each of the annual affairs.

Assisting Mrs. Wilson this year were Mrs. Harold Euler, Mrs. Conrad N. Church, Mrs. James C. Clarke and Mrs. Robert Armstrong.

**Mrs. Karl Ostberg gave the invocation and Mrs. Robert B. Tarr, president, welcomed the guests. Dianne Beach, accompanied by Lee Patterson, presented the musical portion of the program.**

Mrs. John F. Naz of Clarkston reviewed "The Dollmaker" by Harriette Arnow.

Mrs. Oscar Lundbeck and Mrs. C. H. Purdy were in charge of the program. Assisting Mrs. Mac T. Whitfield in serving were Mrs. J. A. Rammes, Mrs. Dale Moats and Mrs. F. C. Castell.

## Mrs. G. H. Hedrick Hostess to Group

Mrs. G. H. Hedrick was hostess in her Bloomfield Village home to members of the Mayflower Group of First Congregational Church for a luncheon meeting.

Ora Hallenbeck spoke on Negro literature and read selections from some of their poetry.

### Hollywood's Greatest Moments

## Gaudy Homes, Parties Highlighted Filmdom in 1920s

(There was never anything like it—the Hollywood of the 1920s! In this, the second of five articles, the "First Lady of Hollywood" tells how Tom Mix lived like "the king of the world" on a salary of nearly $1,000,000 per year . . . describes the Bebe Daniels parties everybody loved to attend . . . tells of the tragic results of Lilyan Tashman's effort to eat and stay slim.)

By LOUELLA O. PARSONS
INS Motion Picture Editor

If it is true that Hollywood today seems to have lost much of the tinsel and glitter of its earlier, whackier days (perhaps it's just as well) it is because of enormous pressures from both within and without the industry.

★ ★ ★

Time has marched on from the giddy days of the mid '20s when I first came to movieville. The first solid blow against the good old carefree days came with talking pictures.

**I believe the second major development to slow down my little friends of the movies was the increasingly large chunk Uncle Sam began to take out of their salaries in income taxes.**

Then, far later, came the arch rival—television.

More recently, there has been the sobering effect of the closing down of such a large major company as RKO—plus other large studios cutting down their contract lists with a sweeping scythe.

It is the day of the star as an independent producer—and I shall have much more to say about this later in this series.

★ ★ ★

But in the days between 1925 and 1930 these harassing clouds were all in the distant future and that fabulous figure of Western films—Tom Mix—rode high as the highest salaried actor in the world (and practically no tax!).

KEPT MOST OF IT

Tom made $17,500 weekly from the old Fox company and kept almost every nickel of it! Can you imagine anyone today earning that amount and keeping it?

As king of the cowboys, Tom lived like king of the world!

★ ★ ★

His enormous hilltop mansion in the center of Beverly Hills was the last gasp—and I repeat, gasp. Only Tom could have thought of putting his initials "T.M." in huge electric lights above his residence.

**Someone once said that the only thing that shone more brilliantly than Tom's blazing initials was his wife, Victoria, who had more diamonds, emeralds and rubies than a vendor has peanuts. A slim and attractive woman, Victoria was a woman of excellent taste, but at Tom's insistence she wore nearly all her "jools" on all occasions.**

When Tom and Victoria couldn't get together on what type of living room the house should have, they compromised by having two huge ones; Victoria's very elaborate and French-y, and Tom's—which ran parallel to it—typically Western with buffalo heads on the walls and a trophy case holding his valuable guns, plus other Indian and cowboy paraphernalia prominently featured.

★ ★ ★

But the thing that attracted the startled attention of every guest who ever dined in the unbelievable house was the ornate fountain spraying different colored water from the center of the formal dining table!

HILARIOUS STORY

One of the most hilarious stories about that fountain was gleefully repeated over and over in Hollywood, particularly by the outsiders who did not rate an invitation to the Mix mansion.

★ ★ ★

The Mixes were entertaining formally with all stops out a very select group of Los Angeles biggies—mostly bankers, civic leaders and their fraus. Conspicuously present, in an all-white satin gown, was the quite fat wife of one of the leading Los Angeles bankers.

**Her dress may have been white when she sat down to dinner—but the unfortunate grande dame did not leave the table that way. The fountain leaked all over the place and the lady was a rainbow symphony of green, red and blue water marks by dessert time!**

Although the younger crowd kept such nightspots as the Cocoanut Grove and the Montmartre jumping, most of the best, warmest and gayest parties were held in private homes.

★ ★ ★

An invitation to Pickfair, the official White House of movietown, presided over by King and Queen Douglas Fairbanks and Mary Pickford, was a command performance. Mary and Doug entertained the "great" of all walks of life—all of them avid to pay homage to Hollywood's social leaders.

FAMOUS PARTIES

The gala costume parties that Marion Davies gave at her huge white Southern colonial beach house with the whole Pacific Ocean in her front yard were internationally famed.

★ ★ ★

But these hosts and hostesses have received so much publicity through my writings and others, there isn't much more to say. And besides, I think you'll be interested in hearing about some of the other social events of Hollywood of yesteryear.

**One of the happiest homes to visit was Bebe Daniels' house at the beach. Bebe is one of my dearest and closest friends and in the days of her brightest stardom everyone loved to be invited to the parties given by this beautiful and generous girl.**

Bebe loved to play bridge and one night (at my home) she, Chico Marx and Joseph Schenck played a hot bridge game with Ely Culbertson, the bridge authority. Bebe beat Culbertson and he told me she was one of the best bridge players he had ever competed against!

★ ★ ★

At Bebe's parties you were very apt to find Jack Dempsey, the heavyweight champ, who had been very much in love with her at one time. Jack was usually in a corner talking sports with an admiring audience.

Also, the world famed Dr. Lee De Forest, brilliant scientist and a cousin of Bebe's mother Phyllis Daniels, met the girl he married—Marie Mosquini — at Bebe's wedding to Ben Lyon. Marie was a bridesmaid at that happy affair.

Another hostess whose parties handed her guests plenty to talk about was extravagantly gowned, slim-as-a-reed, blonde Lilyan Tashman who was married to matinee idol Edmund Lowe.

★ ★ ★

Every corner of their home in Beverly Hills reflected Lilyan's extraordinary and startling taste. No one else in the world could have tied a huge pink bow on a white piano as Lil did and achieved an honest to goodness effect of chic.

**Lilyan's clothes - horse figure was her fortune. And, it was in her frantic efforts to maintain her streamlined silhouette and at the same time eat, eat, eat of her own fabulous buffets (Eddie was her first love, food her second) that she brought on her tragic death, I believe.**

Food was an obsession with Lil and she served nothing but the richest and finest. She would overload her plate even to going back for "seconds"—and then become sick. Lilyan died of cancer within a few months of contracting the disease.

★ ★ ★

Another outstanding glamor belle of the time was thin and fascinating Constance Bennett, who made a huge salary and whose husbands numbered millionaire playboy Phil Plant and the Marquis de la Falaise (an ex of Gloria Swanson's) and Gilbert Roland.

FAMILY FEUD

Sad that Peter Plant, now married, and his mother do not speak. Connie went into court in an effort to prove that he was really millionaire Plant's son. She was able to collect a sizable amount for the boy, but to the last Phil's mother, Mazie Hayworth, insisted that the boy was adopted.

Two girls were born of Connie's marriage to Gilbert Roland, which also ended in divorce. She is now married to Col. John Coulter, and this seems the happiest of all her marriages.

**(Tomorrow: The "it" girl, Clara Bow, was the top actress box office attraction — but her love life was a mess.)**

(Copyright 1957)

**LILY BULBS**

Plant bulbs now for early blooms this summer. Get yours now.

**TASKER'S**

63 W. Huron St.
FE 5-6261



**Sports Yarn and Fingering Yarn**

10-Oz. Reg. 65c 55¢

*The* **Knitting Needle**

452 W. Huron
FE 5-1230



**GROVECREST MANOR**

Modern Facilities for the care of Medical and Surgical Convalescents and the Aged.

161 STATE STREET
FE 5-6096

*Complete detailed brochure on request.*



*MAKE YOUR OWN DELICIOUS*

**CHOW MEIN**

It's almost magic . . . how Oriental Mixed Vegetables work wonders in providing that extra measure of appetizing flavor . . . and wholesome goodness . . . to your Chow Mein, Chop Suey and other Oriental dishes!




*WRITE FOR FREE RECIPE BOOK*

SHOW-YOU CO
COLUMBIA CITY, IND.


# No Genuine Homemaker Lets Tidiness Stifle Fun

## She's Never More Concerned with Appearances Than Comfort

By RUTH MILLETT

No woman is a true homemaker who—

Is afraid to cover a chair or choose draperies for a room without consulting an "expert."

★ ★ ★

Won't let the children make a batch of cookies for fear of the mess they'll make in the kitchen.

Is never truly pleased to open her door to an unexpected guest.

In the name of tidiness throws out a child's treasures and in the name of good taste refuses to let him adorn his room with the things that appeal to him at the moment.

Won't let her children own a pet of any kind because pets are "too much trouble."

★ ★ ★

Is far more concerned with how her house looks than whether or not it is comfortable.

NOT UNDERFOOT

Doesn't care where her own children are as long as they aren't underfoot.

★ ★ ★

Hates housework and wants to be sure her husband and children know it.

Can't get along with her neighbors.

Has no ambition to be a good cook.

Doesn't make her children's friends feel welcome.

Doesn't have a smile ready when she sends her family off in the morning and when she greets them at the end of the school and business day.

Discourages hobbies because they "clutter up the house."

Thinks of her home as a showplace instead of a shelter.

★ ★ ★

Hates to see any member of the family ever being comfortably lazy and immediately thinks up a job for that person to do.

# Glazed Pie Has Cream Topping

## Mrs. Sayers Pours Cooked Mixture Over Fresh Berries

By JANET ODELL
Pontiac Press Home Editor

Don't the strawberries in market look just delicious now? They seem to have a deeper red color than our Michigan berries (but they don't taste any better). You might use a quart of these berries to make Mrs. Garth Sayers' pie.

Mrs. Sayers belongs to a child study group and does some work in her church circle. She loves to play Bridge.

**STRAWBERRY GLACE PIE**
By Mrs. Garth Sayers

1 quart strawberries
¾ cup water
3 tablespoons cornstarch
1 cup sugar
1 teaspoon lemon juice
1 baked pie shell
1 cup whipped cream

Put one cup berries and the water into a saucepan and let simmer 3-4 minutes. Add cornstarch and sugar to the mixture. Cook until clear, stirring constantly. Add lemon juice.

Put rest of berries into pie shell. Pour cooked strawberry mixture over raw berries. Chill thoroughly. Spread with whipped cream to serve. Makes one 8-inch pie.

# Nancy Owen Feted at Linen Shower

Bride-elect Nancy Owen was surprised by 25 of her friends at a recent linen shower. Patricia Felix and Luann Hyde were cohostesses for the affair held at the Owen residence on Oakshire drive.

Nancy, daughter of Mr. and Mrs. Harlan Owen of Oakshire drive, will exchange vows with Richard Derragon Saturday at First Congregational Church. Richard is the son of Mr. and Mrs. Ralph Derragon of Windcroft drive.

# Church Groups Hold Meetings

Mrs. Reginald Wharton was welcomed as a new member of the November Group of First Presbyterian Church when members met at the home of Mrs. Robert Mehlberg on Dover road recently.

★ ★ ★

Mrs. William Donaldson opened her home on West Lawrence street to members of the June Group. Mrs. Hugh Archer, Mrs. Gordon Hayter and Mrs. M. S. Coleman assisted the hostess with luncheon.

★ ★ ★

Mayor William Donaldson spoke of the need for an affirmative vote on the bond issue to complete the addition to Pontiac General Hospital.

# *April-May Group Meets for Dinner*

Mrs. Lyndon Salathiel served as program chairman at the recent meeting of the April-May group of First Presbyterian Church, held at Ted's.

Mrs. Robert Boggs of the Pontiac Storyteller League told several stories at the birthday dinner. Mrs. Harry Lunsden prepared table decorations.

Mrs. William Dawson and Mrs. Jennie Rugenstein were guests of the group.

**They Help Develop Good Coordination**

# Exercises Will Keep You Graceful

BY JOSEPHINE LOWMAN

Grace is a great asset for any woman. The ease and smoothness with which she walks or dances, goes upstairs or comes down, sits or rises from a chair, can add much to the picture of charm and beauty she creates. Yet as women grow older they are very likely to forget what an important part this plays in the impression they make on others.

★ ★ ★

As muscles become less elastic and joints stiffen, some of you will unconsciously walk like an older person unless you watch it. Your walk will give you away as surely as lines on the face. Regular exercise is a grace builder because it improves the tone of the muscles and keeps the joints oiled up.

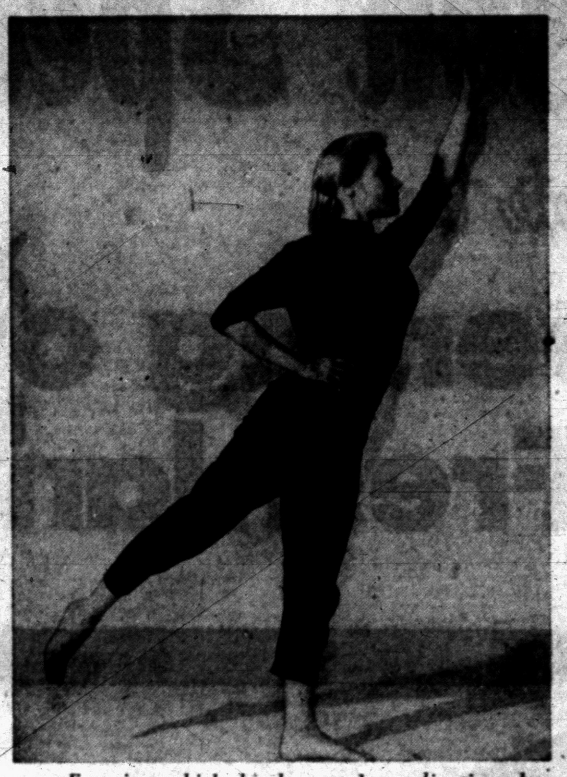

*Exercises which develop good coordination also make one more graceful.*

**Exercises which develop good coordination also make one more graceful. Perhaps you would like to learn a few of these to practice daily.**

1. Stand tall. Swing the right arm forward-upward as far as you can reach. At the same time swing the left leg backward as far as comfortable. As the arm swings down and back the leg swings forward and up. Continue swinging with a smooth rhythm. The arm moves in the opposite direction from the leg throughout.

★ ★ ★

After swinging the right arm and the left leg, do the same with the other arm and leg. You may have a little trouble keeping your balance when you first try this, but practice will improve your efforts.

ANOTHER METHOD

2. Stand tall, arms at side. Rise high on the toes. As you lower the heels to the floor raise the arms sideward-upward, one arm by each ear. As you raise the heels from the floor the arms return to side position. In other words, arms and heels move in opposite directions.

★ ★ ★

3. Walk about the room raising each leg high in front of you before placing the foot on the floor. The knees should be straight.

**As you swing the right leg forward-upward, before placing the right foot on the floor, swing the left arm forward upward. Arm returns to side as foot is placed on floor.**

Now we will see how good your balance is. Raise your heels from the floor and do not return them to the floor while walking about doing this exercise.

★ ★ ★

If you would like to have my leaflet "Grace and Charm," send a stamped, self-addressed envelope with your request for leaflet No. 57 to Josephine Lowman in care of The Pontiac Press.

Tomorrow: "Advice for Career Girls When Dining Oout."


**MARY KING SALON**



**ORA OBRECHT**
Specializing in Hair Styling and Permanents

*Complete Beauty Service*
152 N. Perry FE 2-3053



**'BUDGET PERMANENT'**

**It's Summer Permanent Time**

$5 and $7

*Complete with Hair Cutting and Styling*



**Parisian Beauty Shop**

7 W. Lawrence — Over Old Prof's Book Store — FE 2-4959





**PERMANENTS . . .**

*For the "Spring Miss"*

Flatteringly Soft-Delicate

$7.50 to $20.00

Hair Cutting and Styling

**Rowena's Beauty Shop**

4831 Dixie Hwy. OR 3-3541 — 1216 Baldwin FE 5-3735


# Circles of WSCS Gather

Circle meetings of the WSCS of Central Methodist Church were held recently in members' homes.

★ ★ ★

Mrs. Ralph Robinson opened her home on Mohawk road for a dessert luncheon for members of Otto Sisters Circle. Members of the Jean Bagnall Circle met at the home of Mrs. Leon Skelley on Woodland Drive.

**The South Francis street home of Mrs. John Hartrick was the meeting place of the Lucille Fillmore Circle, and Mrs. Clifford Coe opened her home at Silver Lake to members of the Shirley May Small Circle.**

Marion Shaw Circle members met with Mrs. Harold Srigley on Heyden drive for a dessert luncheon. Mrs. Ralph Clingaman and Mrs. Robert Mitchell were guests of Margaret Johnston Circle when members met at the home of Mrs. William Lacy on Menominee road.

★ ★ ★

Mrs. E. P. Hutlin and Mrs. Elbert Wilmot were cohostesses in the former's home on Miller street to members of the Ada Duhigg Circle.

**Mrs. Richard Balmer entertained members of the Leora Shanks Circle in her home on Chadwick drive.**

Mrs. Arthur Sweet was a guest at the Beverly Root Circle meeting held at the home of Mrs. Cecil Elsholz on North Ardmore avenue.

Mrs. H. C. Boughner and Mrs. R. W. Goddard were cohostesses to members of the Janette Geiger Circle in the Boughner residence on Whittemore street.

# *Junior Pontiac Women's Club Holds Meeting*

Mrs. Charles Crawford reviewed the book "Dear Madam" and Mrs. Ronald Hodge read news tidbits of club members at the Monday meeting of Junior Pontiac Women's Club.

★ ★ ★

Hostesses for the evening meeting held in the Civic Room of Pontiac Federal Savings and Loan Building were Mrs. Edward Lauchner, Mrs. Cora Bartell, Mrs. Frank Williamson, Mrs. Ben Bowman, Marguerite Buttolph, Mrs. John Kent, Mrs. Everett Reese and Mrs. Frank Hillebrand.

★ ★ ★

Mrs. Richard Jarvis and Mrs. George Morrow presided at the tea table.




**Dr. Stanley W. Black**

— OPTOMETRIST —

*Now Located at*

**3513 ELIZABETH LAKE RD.**

1 Block West of M-59
Corner of Cass Lake Road, Pontiac

OVER MAC'S DRUG STORE

*Formerly of Rochester*

EVENINGS BY APPOINTMENT

Phone FE 2-2362 — Closed Wednesday



**Elliott's**

Plant and Showroom
5390-5400 Dixie Highway
Waterford, Mich.
OR 3-1225

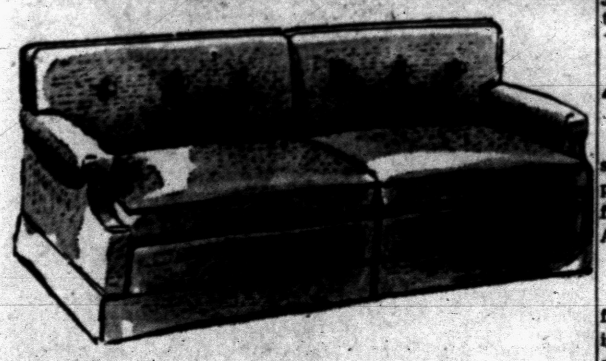

**Smart as Spring**

For the smartest furniture ever . . . have your sofas and chairs reupholstered by Elliott's expert craftsmen. You can choose from hundreds of new fabrics in a complete range of prices. In fact Elliott's will show you the most complete selection of fabrics available anywhere. Brighten up your home NOW . . . have your furniture reupholstered by Elliott's.

*Open Evenings by Appointment*


# *4 PTAs Hold Programs*

A number of local PTAs held special programs this week, as parents and teachers gathered in final meetings of the fiscal year. Among them were:

**McConnell PTA**

Mrs. Royal Exline presented the first grade of McConnell School in several rhythm band numbers at the final meeting of the school PTA. Mrs. William Wright conducted the installation of officers.

**Wilson PTA**

**At the last meeting of the Wilson School PTA for this term, Glen Husted, principal, accepted a painting for the school from sixth grade students.**

**First grade homeroom mothers served refreshments.**

**Owen PTA**

Mrs. William Mihalek, president of the Pontiac Council of PTA, conducted the installation of officers at the final meeting of Owen School PTA. The attendance award was won by Mrs. Cleo Wiley's third grade.

Serving refreshments were Mrs. Roy Castor, Mrs. Dorothy Alexander, Mrs. Earl Bowling, Mrs. Charles Biggs, Mrs. John Kilmer and Mrs. Horace Sudbury, with Mrs. Russell Holmes and Mrs. Homer Cowger presiding at the tea table.

**Longfellow PTA**

**Mrs. Leon Stickney was introduced as president of Longfellow School PTA.**

Other officers introduced were Mrs. Robert Burns, teacher vice president; Robert Kline, father vice president; Mrs. Thomas Bartley, recording secretary; Mrs. Robert Dohner, corresponding secretary; Joan Voss, treasurer, and Mrs. Michael Hrenyk, historian.

The school glee club sang and students presented a program about the school library.



*Slimming tricks: lines that direct the eye up and down, never across the figure. Muted coloring is best.*

Chicago Sun-Times Syndicate

Continuous flowing soft vertical lines create the illusion of great tallness, a beautiful slimness. No two-color horizontals, but softly blended effects. Up and down lines slim wondrously.


**PROTECTION!**

For Your Most Prized Possession

**Your FURS**

Our Scientific COLD STORAGE Vaults

INSURE *Against* Heat – Moths Fire – Theft

*7-Day Special*

Restyle Your Old **FUR COAT** in a Smart New 1957 **CAPE**

Cleaned and Glazed for as Little as **24.50**

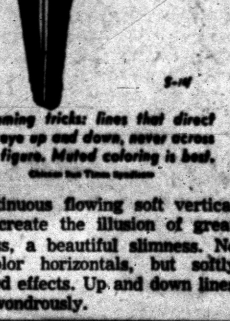

**KUSHNER & SON FURS**

22 E. Pike Street
FE 2-1310



**WEDDING PHOTOS**

**QUALITY and QUANTITY**



- 12 Photos in Album (5 x 7)
- Free Counseling
- A Wedding Guest Book
- Picture for Newspapers
- A Miniature Marriage Certificate
- A Large "Just Married" Sign

*All for Only* $39.95 and up

Phone FE 4-0553

**C. R. HASKILL STUDIO**

1 Mt. Clemens St. — Pontiac



This is the kind that *Tastes so Fresh*




Butterfield TRU-FLAVOR PROCESS GIVES YOU CANNED POTATOES WITH FRESHLY PEELED TASTE!





**Your Swim Suit ....**

Shortcut to swimsuit heaven! Our shorted swim-silhouette . . . taper-waisted, tailored to turn you out in top shape for summer! Lastex.

$15.95

Rose Marie Reid
Jantzen
Cole of California
Roxanne

$10.95 to $29.95

**Alvin's**

TELEGRAPH at HURON

Mon., Tues., Wed., Sat. 10 to 6—Thurs. and Fri. 10 to 9—Sun. 2 to 5

PARK FREE REAR of STORE

from all of **FRESHLAND U.S.A.** come the finest

# Salad Season Specials

to celebrate the

# Grand Opening of Wrigley's Freshland

*starring*

## KOOL KRISP

### FRUITS and VEGETABLES

Summer with Wrigley's in Freshland! It's *Kool!* It's Krisp! It's wonderful! And bursting with the finest, freshest fruits and vegetables in all of Freshland USA.

Where's this enchanted garden . . . this spot we call Freshland? It's every Wrigley produce department! Because Wrigley buyers comb the farms, the fields the countryside for crunchy-fresh produce at its perfect picking peak. He goes where the prize-winners grow . . . and buys them on the spot.

Once they're ours, they're kept farm-fresh. For they're rushed right to our markets by refrigerated express. Then cuddled close to our exclusive ice-channels . . . frosty mounds that pour out layers of cool, moist air to corral that just-picked goodness.

Stop in any day . . . any hour . . . Kool Krisp is fresher when you buy it! And fresher when you eat it, too! For only Kool Krisp gets the pampering to offer an important extra . . . a longer serving-life in your home.

So shop ahead with confidence! You'll find summer's finest fruits and vegetables . . . four ways fresher . . . but only at Freshland.

## THREE COLORS

### Here's KRISPY . . .

### KING OF FRESHLAND!

He's the little man who's *always* there . . . policing Wrigley's Freshland. He covers his kingdom, bin by bin . . . pinching here, poking there . . . to be sure our fruits and vegetables are at the peak of perfection. But more important, he *protects* their freshness . . . by tending our exclusive ice-channels. And how he loves those frosty mounds of ice! For the freshest produce thrives on cool, moist air. And that's the kind found only at Freshland . . . where Krispy guards our "Four Ways Fresher" creed to bring you Summer's finest fruits and vegetables!

KRISPY

## FRESHLAND OPENING SPECIALS!

KOOL KRISP
**ICEBERG HEAD LETTUCE** 24 SIZE HEAD **2 for 25¢**

KOOL KRISP
**HOT HOUSE TOMATOES** PER LB. **49¢**

KOOL KRISP CALIFORNIA PASCAL CELERY . . . . . 24 Size Stalk 29¢
KOOL KRISP HOME GROWN GREEN ONIONS . . . . . Bunch 2 for 19¢
KOOL KRISP GARDEN FRESH CUCUMBERS, Long Green Slicers . . . . . 2 for 25¢
KOOL KRISP GARDEN FRESH BIBB LETTUCE . . . . . Lb. 59¢

## WRIGLEYS

*Freshland Means the Finest Produce*

## 4 WAYS FRESHER!

1. **BOUGHT FRESHER** . . . By Wrigley's produce experts . . . who follow Freshland all over the map and buy the very finest . . . right in the fields.
2. **SHIPPED FRESHER** . . . Express refrigeration from Freshland's fields directly to our doors . . . to lock in all that farm-fresh goodness.
3. **SOLD FRESHER** . . . Cool-conditioned on display by Wrigley's exclusive ice-channels . . . our own invention that keeps fruits and vegetables fresher Mother Nature's way.
4. **SERVED FRESHER** . . . Because we buy, ship and sell it . . . field-fresh from Freshland . . . only Kool Krisp produce has a longer home-life.

THE PONTIAC PRESS

TUESDAY, MAY 14, 1957 PONTIAC, MICHIGAN FIFTEEN

# Build New Shrine

LOURDES, France (NEA) — Ninety-nine years ago, according to Catholic belief, the Virgin Mary appeared to a 14-year-old peasant girl, Bernadette Soubirous. The apparition talked with her many days and revealed a mountain spring then hidden in a grotto where the sick should come to be cured. This was to become as great a focus for pilgrimages for the Western world as is Mecca for the Oriental world.

This year three million visitors are expected to travel between now and September to France's resort of miracles and money, of priests and pilgrims, and of tourists from all over the globe.

In 1958 eight million people are expected to attend the grand centenary celebrations of the 18 apparitions of the Virgin. These will be spread over several months and will mark France's Holy Year.

Little Bernadette, who became a nun and died of tuberculosis at the age of 35, could never have dreamed what her humble birthplace would be like today. Then it was one of the many impoverished market-towns in the Pyrenees, with a population of 8,000. It is double this figure today.

Her home, a one-roomed hovel, had once been a dungeon. It is now a miniature chapel. The world-famous grotto is alight with thousands of votive candles, burning day and night. Over the years, Lourdes has grown into a wealthy, traffic-jammed, hotel-decked pilgrim and tourist center.

**A gigantic, underground basilica, 650 feet long and 200 feet wide with room for 20,000 people, is under construction. It will rank next in size to Saint Peter's of Rome, the largest church in the world.**

Last year Cardinal Archbishop Gerlier of Lyons, riding in a jeep, solemnly blessed the site which covers 5,000 square feet. Construction workers, standing near their bulldozers and trucks, watched spellbound the long procession of prelates, priests, nuns and pilgrims advancing with flying banners and chanting litanies. Thus was the building of a cathedral started in the Middle Ages.

The basilica will have the oval shape of a fish of the primitive churches, which was also the emblem of the Christians of the Catacombs. Four gently sloping ramps will enable the sufferers on stretchers to gain access to the church. A simple altar will be placed in the center. There will be no seats.



CEREMONY OF HOPE — The Bishop of Lourdes blesses the sick as they lie on their litters in the square.

**Cost of this incredible subterranean cathedral will be nearly three million dollars. The Pope has contributed $5,715. The faithful of the world will supply the rest. Donations range from thousands of dollars from congregations to the widow's mite.**

Meantime preparations for the great celebrations are in full swing. A hostel-village to shelter 900 poor pilgrims is being erected just outside the town. A 300-bed hospital will be built on the right bank of the river Gave. A new and larger post office will deal with Lourdes' world-record postal card traffic.

★ ★ ★

Also mapped out are new roads, two supplementary bridges and numerous parking centers to cope with the traffic jams. Modern hotels are springing up. Up to now Lourdes has been able to take care of 100,000 visitors in rush periods.

**The souvenir vendors — and they are legion — are also thinking up new ways of making money out of the grotto's "miraculous water." This is the least inspiring aspect of Lourdes today.**

But this feature is soon forgotten when witnessing a mass pilgrimage. The sight of hundreds of sick and dying brought to the grotto on stretchers (many of whom will be immersed in the ice-cold waters of the mountain spring), the all-pervading atmosphere of faith and hope during the ceremonies, the thousands of voices reciting the litanies, constitute a moving sight.

**DRAMATIC CURES**

Whether one believes in miracles or not, dramatic and inexplicable cures do happen. The blind see, the paralyzed walk and men and women bedridden for years with incurable, terrible diseases rise from their stretchers crying "I am cured."

**This is not an every day occurrence. The average has been worked out at one in every 10,000 who journey to the shrine to beg for a miracle.**

People claiming cures obtained by Divine intervention have to submit full and detailed hospital records, X-ray tests and case histories. These are examined by a group of doctors and specialists of international reputation in all fields of medicine and of all creeds.

Only 53 people in the past 99 years have been publicly declared by the Catholic Church to be "Miraculous Cures."

There are, however, thousands of pilgrims who have gained great physical relief as well as spiritual comfort from a pilgrimage to the great shrine.



RITUAL AT LOURDES — The afternoon ceremony of the Blessed Sacrament in front of the Rosary Church in Lourdes is an impressive sight that lures tourists and faithful alike.

## 'We Normal Barrymores Don't Make the News'

NEW YORK (INS) — "Most of the Barrymores are normal," one of the normal ones sighed today, "but we're not the ones who make news."

★ ★ ★

Ethel Barrymore Colt, lyric soprano daughter of famed actress Ethel Barrymore, added:

"If you hear only about the Barrymores who make news, you'd get the impression the whole family is neurotic.

★ ★ ★

"I remember once when I went to London for some concerts, and got interviewed by all the papers. I'm happily married and have a son and this must have sounded too dull. The only Barrymore story in the papers next day was all about John Jr. slugging his wife in a hotel lobby."

**Ethel's chic, blonde daughter is quite content to make the papers only when critics review her concerts.**

In private life, she's Mrs. John Miglietta, wife of a mining executive, and mother of 10-year-old John Drew Miglietta.

**MARRIED 12 YEARS**

"After 12 years of happy marriage, I'm not going to ask my husband to beat me up just to make headlines," she laughed.

**In her pleasant New York West Side apartment, where an open sewing machine jostles the piano and bookshelves are stuffed with family mementos, Miss Colt admitted that anybody born a Barrymore "is of course influenced by the family."**

"I was the first of my generation to try the stage. I was 17 and I was terrible.

**GOT COMMENTS**

"I've still got some of the comments engraved on my heart—like the review that said that in me, the Barrymore family had come to a complete halt.

**"It isn't easy to achieve my mother's standard—you know she was a famous beauty and a star at 19—and goodness knows I never have achieved that.**

"But I'm working, I'm respected and I'm happy—that's plenty."

Miss Colt made it clear that misery is not a Barrymore inheritance, although some Barrymores have had bitter life stories.

About her cousin Diana, who recently wrote her autobiography, Miss Colt said seriously:

"I'm terribly sorry Diana made a mess of her life, but she didn't have to. We're like any family—we don't live in each other's laps, we grow up as individuals. My parents were divorced too and my mother's always been a very busy woman, but it didn't blight my two brothers or myself."

Miss Colt picked up a copy of her mother's "Memoirs," and added:

"It's ironic. Diana's book will probably outsell mother's dignified biography."

## Hunt Argentine Plane Carrying 16 Persons

BUENOS AIRES (AP)—A wide search was pushed through a rugged Andes Mountain area today for an Argentine airliner missing with 16 persons reportedly aboard.

Army cavalry and mounted frontier police led the hunt. The plane operated by the government-owned Lineas Aereas del Estado, disappeared yesterday in fog and heavy rain after leaving Buenos Aires for the Andean resort of San Carlos de Bariloche, 780 miles to the southwest.

## U.S. Protests Soviet Police Restrict Travel

WASHINGTON (AP) — The United States today protested to Russia that "road blocks and other forms of police action" are restricting the travel of Americans inside Russia.

A formal note of protest was handed the Soviet Foreign Ministry by the American Embassy in Moscow. It was made public in Washington.

★ ★ ★

The note complained that, in practice, the Soviet government restricts American travel beyond the rules Moscow has proclaimed publicly.

**This contrasts, the note said with a situation in the United States where the American government "has never interposed obstacles to the free use of travel facilities by Soviet personnel in the United States."**

The note inquired what steps th Russians would take to make practice conform with the rules laid down in June and November 1953.

★ ★ ★

When members of the U.S. Embassy have visited open Soviet cities in open areas, the note said, "they have frequently been prevented by road blocks and other forms of police action from moving freely about the city or to its environs when these environs are in open areas beyond the city limits."

## British Vessels to Travel Suez

### Prime Minister Tells Parliament Shipowners May Use Canal

LONDON (AP)—Britain has given her merchant ships permission today to use the Suez Canal again.

Prime Minister Harold Macmillan told the House of Commons that the government can no longer advise British shipowners to refrain from using the canal.

Payments will be made in sterling, he said.

★ ★ ★

Only two or three ships flying British colors have transited the 103-mile waterway since the British-French invasion last fall. They did so against the government's advice.

Fourteen of the 15 members of the Suez Canal User's Assn., agreed last week that a government ban on use of the canal would be virtually impossible to enforce. Only France held out.

★ ★ ★

Macmillan also announced some slight modifications in Britain's total freeze on sterling transactions with Egypt. He said new talks on financial arrangements, relating to transactions connected with the use of the Suez Canal, shortly will be held in some "neutral" country.

★ ★ ★

Britain blocked Egypt's big sterling balances held in London banks two days after the Cairo government nationalized the canal last July 26.

## Seize Calcutta Beggar With Children's Skulls

CALCUTTA (AP) — A 40-year-old Hindu sadhu, or religious beggar —has been arrested on a murder charge after authorities found the skulls of six children in his possession.

The man reportedly said the skulls were given to him by his mentor for use in practicing magic.

A number of headless children's bodies have been found recently on the outskirts of Calcutta.

SURE SIGN OF A GOOD DRUGGIST

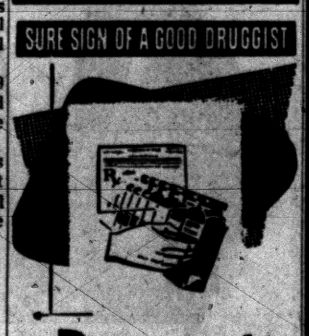

Drugs at the Peak of Potency

Our precision and promptitude in filling prescriptions is equalled only by the high quality and potency of the drugs we use. Trust in us.

CLOONAN'S

"All Ways Reliable"

72 N. Saginaw FE 2-0161

# Directed County Roads 41 Years

By PETE LOCHBILER

There were more horses than automobiles on the roads back in the days Leon V. Belknap joined the Oakland County Road Commission.

In fact, when Belknap came on as manager in 1916, most of the commission's equipment was horse-drawn.

The only significant pavement in Oakland County was Woodward avenue, a crowded, single-lane highway from Detroit to Pontiac.

Belknap's term as manager spans the vast changes that have taken place since then. It would have been 41 years in July.

**But Thursday, the county's oldest public administrator in terms of service will turn over the reigns to a new man.**

The county won't lose the talents of its senior engineer, however. Belknap, 69, will stay on as a consultant.

The new manager will find Belknap knows a lot about Oakland roads — past, present and future.

Belknap enthusiastically tells the story. There were good years for roads, and bad ones.

★ ★ ★

Demands for concrete roads soared in the second decade of the century, Belknap recalled this week at his desk in the road commission's brand-new administration building.

"Automobiles were coming into their own and people wanted concrete to drive on. That was our big job, giving them concrete," he related.

**Hundreds of miles of concrete pavement came into existence during his first years as manager, Belknap said. They mostly were in the booming south end of the county.**

Eager residents chipped in on a special assessment basis, sharing the cost with the county and state. Lots of bonds were floated under the Covert Act, bonds that later were regretted during depression days.

**WOODWARD WIDENING**

In 1923, Belknap had a big hand in starting the most ambitious road project up to that time — the widening of Woodward into an eight-lane highway.

"It was planned as a kind of preview to the modern superhighway," he explained. "Previously, Woodward had been just a narrow 16-feet-wide road.

**"You think traffic jams are bad now. You should have seen how jammed that narrow road got on summer weekends — cars backed up both ways for over a mile."**

When the state took over control of trunklines in 1925, Belknap's office went back to concentration on Covert Act roads.

But he kept on pushing for completion of Woodward, which finally came in the late 30's, following the depression.

★ ★ ★

Another of Belknap's pet projects was hard hit by the depression. This was Northwestern Highway, originally planned as a Detroit-Flint artery.

The state started construction in Detroit in 1929. By the time the depression had wiped out funds, the road had been completed only to its present terminus at Orchard Lake road.

**"For years, I've had this dotted line on my map, showing where the road would have continued except for depression," Belknap mused. "I've been after the highway department for years to get it completed."**

Victory came last summer and a 35-mile, limited access expressway is expected to start growing this summer.

Belknap smiles as he thinks about it. "You might call it my swan-song," he chuckled.

★ ★ ★

Victories once were rare for Belknap. During the 30's and 40's the land was just plain "anti-highway," as he sees it.

Funds were all but cut off with the depression, the burden of township roads was added to the county's meager budgets, and — worst of all — there were the Covert Act bonds to be paid off.

★ ★ ★

Like most public activities, the road commission saw the sky brightening toward the end of the 30's. World War II, however, had still darker moments in store.

"I remember once a bridge was washed out during the way. A lot of people couldn't reach their homes by car.

"Nowadays, this would be an emergency and a new bridge would be up as soon as possible.

**"In the war years it was different. I think that was about my hardest battle — getting authorization and materials for that new bridge."**

The 1930-1950 generation of road neglect was on Belknap's mind when redistribution of gasoline and weight taxes brought a financial boon to the local road picture in 1951.

"We had to protect the roads already built but going to pieces because of improper maintenance. Some of the old roads needed widening too, but almost all of them needed repair."

★ ★ ★

Belknap figures the black-topping program since 1951 has added at least 15 years to many of the county's primary roads.

As he retires, Belknap sees today's problem as much the same as 1916's.

"The increase in the number of cars and the needs for new roads are growing faster than we can build roads with the money available.

"But that," said Belknap with a relaxed wave of his hand, "that's the new man's problem."

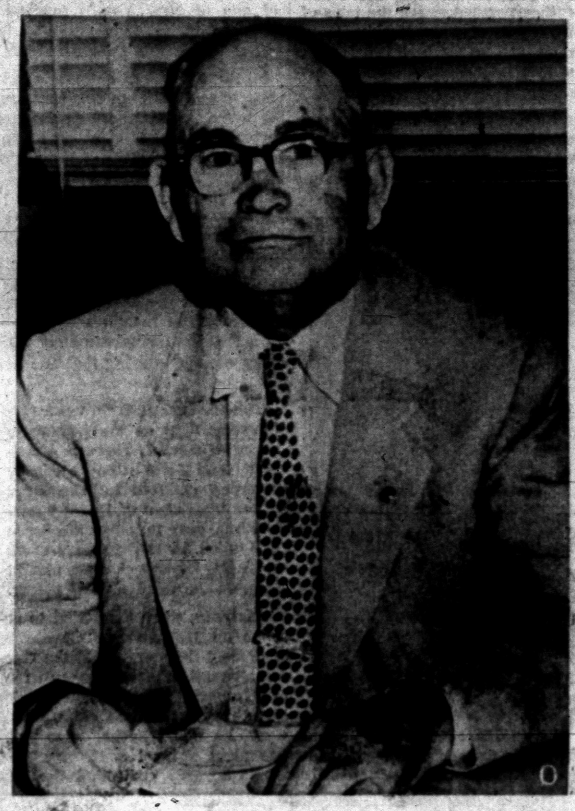

LEON V. BELKNAP

**Child Was Not 'Molested'**

## Connecticut Schoolgirl, 9, Found in Woods, Slain

BRISTOL, Conn. (AP) — A pretty, blonde 9-year-old girl was abducted on her way to school and slain yesterday.

The body of Brenda Jane Doucette, a third grader, was found in the woods just outside Bristol last night with a man's sleeveless sweater wrapped tightly around her neck.

An autopsy showed she had not been raped nor was there any evidence of an attempted sexual attack, said Deputy Coroner Frank Healey.

**Brenda's body was found fully clothed at 7:50 p. m. in a clump of bushes nearly four hours after she had been reported missing by her father Baxter Doucette.**

Dr. Irving S. Platt, medical examiner, said the child apparently was slain shortly after leaving for school.

The spot where her body was found is in the opposite direction from school and about 3½ miles from the home where she lived with her parents and 4-year-old brother David.

## Dulles Expected to Reassure Bonn

WASHINGTON (AP)—Secretary of State Dulles is expected to renew at a news conference today assurances of U. S. opposition to a demilitarized zone across Germany.

★ ★ ★

The question has been a hot one in diplomatic circles since President Eisenhower told a news conference last week that any disarmament plan that seemed fair to both sides should be received sympathetically and studied earnestly. Eisenhower made no mention of German demilitarization, but he was replying to a question about a proposal which involved such a zone.

★ ★ ★

The comment stirred a transatlantic storm. And in its wake rumors and denials, with overtones of the coming German elections, whipped up for a week.

In the background also are the very serious arms control talks being conducted at London among the United States, Russia and other members of the United Nations disarmament subcommittee.

## Studebaker Reports Lowered Losses

NEW YORK (AP) — Studebaker-Packard has a first quarter loss of about $2,500,000 compared with a loss of $14,300,000 in the same period last year, Harold E. Churchill, president, reported Monday at the annual meeting.

★ ★ ★

First quarter sales were about 58 million dollars against 107 millions in the first three months of 1956, he said.

Churchill declared the company showed "a slight operating profit for March" and he fully expects it to be operating at a "profitable rate" by the end of 1957.

He reported that cost have been "significantly reduced."

"Probably no corporation has ever been more successful in reducing costs than our advisers, Curtiss-Wright."

Free congressional mail this year has dropped to the lowest level since 1948, according to U. S. postal authorities.

Coming Sunday!

Exclusive

FIRST SHOWING!

Direct from a Record Run at the Michigan Theater in Detroit!

DEAN MARTIN On His Own!

And His Two New, New Feme Partners

ANYTHING CAN HAPPEN IN ROMANTIC ROME!

This is the story of the rich and handsome young hotel tycoon—he sings too—and the four sisters who would give anything to marry him!



M-G-M presents in CINEMASCOPE and METROCOLOR

DEAN MARTIN

terrific in his first solo starring role

TEN THOUSAND BEDROOMS

CO-STARRING

ANNA MARIA ALBERGHETTI • EVA BARTOK

DEWEY MARTIN • WALTER SLEZAK • PAUL HENREID

—to the—

PONTIAC DRIVE-IN Theatre

DON'T TAKE CHANCES

Get a Firestone

BRAKE SPECIAL

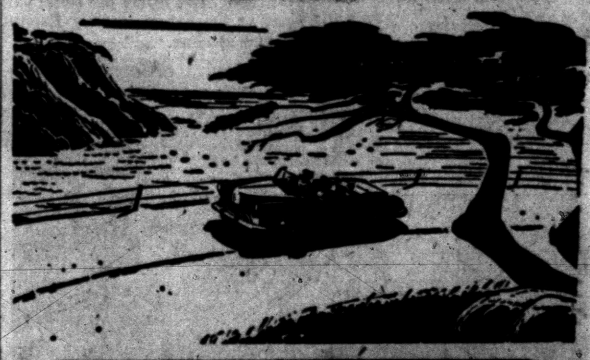

- Remove Front Wheels and Inspect Lining
- Inspect Brake Drums
- Check and Add Brake Fluid If Needed
- Adjust the Brake Shoes to Secure Full Contact with Drums
- Carefully Test Brakes

Reg. $3.50 Value

1.19

Firestone STORES

146 West Huron FE 2-9251

# CIO Questions AEC on A-Plant Fund OK

WASHINGTON (AP)—The CIO has challenged the government to explain what authority it used in approving financing of a private atomic plant going up near Monroe, Mich.

Opening the union's case designed to stop completion of the plant, CIO attorney Benjamin Sigal questioned Kenneth E. Fields, general manager of the Atomic Energy Commission.

**The questioning took place before AEC Examiner Jay A. Kyle at a hearing into the union's contention that the plant would be unsafe and would involve high government subsidies.**

Repeatedly, Sigal asked Fields what regulations the AEC used in deciding on the various financial arrangements made with the builder of the plant, the Power Reactor Development Corp., Detroit.

To each question, Fields replied that all regulations are spelled out in the federal register.

PRDC, a group of private utilities, previously presented its case.

The plant, estimated to cost around 43 million dollars will make steam for electric generating plants and make nuclear material for the AEC.

# Billy Graham's 'Army' Prepares for Crusade

NEW YORK (NEA)—When the Rev. Billy Graham formally opens his long-heralded New York crusade tonight, it will mark the culmination of two years of planning that rival an amphibious landing in complexity.

For two years, Graham's advance team—an office staff of 20—has been quietly assembling the vast amounts of volunteers, money and detail work the crusade entails.

**In its Broadway office, Billy Graham New York Crusade, Inc. ("Incorporated under the laws of the State of New York") looks more like an industrial firm than a religious organization.**

There is a reception room, private offices for the executives, secretaries, wall maps with vari-colored pins in them, a vast room full of volunteers stuffing many kinds of leaflets in envelopes, mimeograph machines humming, telephones ringing, an air of businesslike efficiency throughout.



CRUSADER—"I am praying to be God's messenger," says evangelist Billy Graham.

**INCONGRUOUS NOTE**

The only incongruous note is a small table in the shadow of a vast row of books crammed with clippings about Graham and previous crusades.

**It is reserved for the press—reporters doing research on the famed evangelist—and on the table is an ashtray. It is the only ashtray visible throughout the entire office. And it is a souvenir of one of New York's fanciest restaurants.**

★ ★ ★

In these offices, Graham's advance team has been spearheading the work for this most gigantic of revival meetings. Graham's crusade has reserved New York's Madison Square Garden for six weeks, from May 15 to July 1. And they have an option for another four and one-half months, should the crowds warrant.

★ ★ ★

With one exception, the Garden will see seven meetings a week—from 7:30 until approximately 9:15 every evening—during that one period.

**The one exception throws an interesting light on the handsome young evangelist. There is a nonsectarian home for mentally retarded children in The Bronx called the Shield of David home. For the past 10 years the home has relied for the majority of its operating income on a big benefit show in the Garden each spring.**

This year, when they tried to arrange an 11th annual "Cavalcade of Stars," they were told the Garden was unavailable. So they wrote to Graham. The minister said, since they were both doing God's work, he would be happy to yield one night if his New York office, which actually controlled the rental, would agree. They did and so, on June 17, there will be no meeting.



GRAHAM AND FAMILY—Here he's greeted by his wife and oldest daughter, Virginia. He spent the two-and-a-half months before his New York crusade at his home in Montreat, N. C.

**DAILY MEETINGS**

But, for the rest of the six-week period, and possibly up to the hockey season, there will be daily meetings. And they expect crowds of between 18,000 and 19,000 at each meeting. There are no tickets. Admission is free on a first come, first served basis.

**Approximately one-third of the seats will be reserved, however, for groups coming from churches together. Most of these will be from the metropolitan New York area, but already there have been requests for group reservations from places like Louisville, Nashville, Detroit, Buffalo, Washington, Philadelphia, even as far away as Oklahoma City.**

Graham's New York representatives think a trip to the New York Crusade is an ideal way of combining religious business with vacation pleasure.

To get ready for this influx is a monumental job. For months, the Graham team has been preparing. A choir of 4,000 has been recruited, trained, coached, to serve as two rotating choirs at each meeting. There'll be 600 ushers each night, so Graham's men have assembled and are rehearsing 2,000.

**Then there are the counselors, who will sit down front, ready to greet "enquirers" who come forward at each meeting. There will be 4,000 counselors, all different ages, sexes, backgrounds, ready to join an enquirer of matching type. These are being trained in weekly classes.**

There are prayer group leaders, set up on local, national and international levels, to head small prayer meetings. These are designed to carry out Graham's words: "New York City must become the most prayed-for spot on the face of the earth."

Each month, they've received a copy of The Billy Graham New York Crusade News, with a column headed "Prayer Requests," telling them what they should pray for that month. Some typical Prayer Requests:

"Pray for the decision concerning a local radio station to carry the Prayer Time Broadcasts."

"Pray for the Finance Committee which is faced with the responsibility of raising the urgently needed pre-Crusade funds."

"Pray for the ushers, choir members and other committee workers who will be standing shoulder-to-shoulder in the actual work of the Crusade."

(Continued Tomorrow)


Carl W. Donelson — Donald H. Johns

*About the Passing From This Life—at a Distance . . .*

We are a free-wheeling people. We are used to travel in distant states and distant lands. And the end of life may come at anytime — and anywhere.

Do not penalize your family by failing to recognize this fact. Have them phone us, your home funeral director first — collect — from wherever the end of life may come.

Phone FEDERAL 4-4511

Parking On Our Premises

Donelson-Johns FUNERAL HOME

836 WEST HURON ST. PONTIAC



$3.61 4/5 Qt. $2.27 Pt.

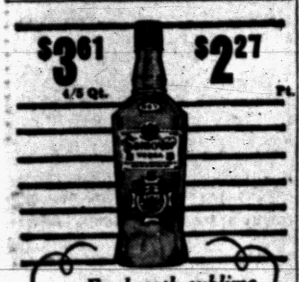

For breath sublime Samovar VODKA truly fine!

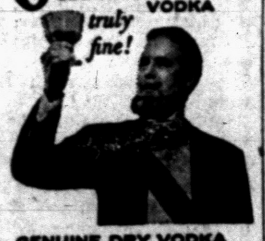

GENUINE DRY VODKA
Product of U.S.A. Bosko Komoniya, Schenley, Pa. and Fresno, Calif. Made from Grain. 80 Proof



GET SET FOR SUMMER
STRAW HATS
CAREFULLY CLEANED AND BLOCKED
STEINER The Hatter
12 Mt. Clemens St.
FE 3-7514



INSTALLED FREE
MUFFLER
★ Tail Pipes
★ Airplane Type Shock Absorbers
★ Starters—Generators
★ Carburetors—Fuel Pumps
At regular list prices or, if you prefer to do your own installing, we will give you a 20% discount.
HOLLERBACK AUTO PARTS
Open 9 to 9—Sunday 9 to 6
340 Baldwin FE 2-9477 FE 5-1651






LONG LIFE WITH *Concrete*

If paved with concrete, the roads of the National System of Interstate and Defense Highways will last longer . . . at least 50 years, and provide the smoothest, safest, most comfortable highway ride ever.

The heavy traffic expected on these vital roads demands pavement of proven durability. That's long-lasting concrete.

Concrete highways have a gritty texture which helps prevent skids and gives tires a better grip for quick stops. Smooth-riding concrete is free of washboard bumps, rutting, or wavy surface. For driving that is easier and safer, concrete pavement is first choice.

PORTLAND CEMENT ASSOCIATION
2108 Michigan National Tower, Lansing 8, Michigan
A national organization to improve and extend the uses of portland cement and concrete . . . through scientific research and engineering field work


# Waterford Eyes Civil Defense

## Calls Special Meeting to Reshape Township's Disaster Plans

All the groundwork has been laid and there will be a special meeting at 7:30 p.m. Wednesday, for the reorganization of Civil Defense in Waterford Township, according to director Louis Dorman.

Several meetings have been held, officers appointed and a series of training classes held during the past months.

**Waterford Township is one of the few areas in the state that is not wholly organized in case of disaster, and new plans were started by members of the Jayno Adams P.T.A. to renew interest in Civil Defense.**

At the Wednesday night meeting at the Waterford Township high school, Mrs. Don Warren, coordinator for Southeastern Michigan will instruct residents on how to fill out volunteer cards, and will help organize the group.

★ ★ ★

Invitations have been sent to the 19 PTA groups in the school district, requesting five members to attend the meeting, representing their particular area, according to Mrs. John Mihalik, Jayno Adams school organizer.

Anyone interested in the Civil Defense program, has been urged to attend the meeting, Mrs. Mihalik said.

---

Bermuda prints its own paper currency. But it has the same values as the parent country English pound sterling.

## Rush to Meet May 24 Closing Date

# Legislators to Wind Up Backlog of 300 State Bills

LANSING (AP) — This week will tell the tale in the Legislature on most issues, notably excepting the overshadowing questions of school aid, highway finance, taxes and the budget.

By quitting time Friday, under the adjournment timetable adopted seven weeks ago, all except tax and appropriation bills that have passed either the House or Senate must clear the opposite chamber.

**The catch is that the big appropriation bills and the really knotty problems seldom find both houses in complete agreement, even though they pass, and the differences often go to conference committees for adjustment.**

That almost certainly is what will happen to the school aid bill, major money measures and the proposal on overhauling the formula for distribution of state road building revenues among the state, counties and cities.

The showdown in these areas probably will crowd up against the May 24 scheduled windup, and may even force its postponement until lawmakers come back for sine die adjournment June 28—or even beyond.

Some Republicans, for different reasons, want to put off final adjournment anyway, although to date not enough to force a change in the existing timetable.

**All told, lawmakers have about 300 bills awaiting final disposition.**

Except for the taxation and appropriation committees in both Senate and House, standing committees have pretty well wound up their work. Concentration in the days ahead will be on floor action.

---

The bison, or buffalo herd, had been killed off in Canada to about 300 in 1900. Strict patrols of game wardens to stop illegal hunters has brought the herd back to about 15,000.


PONTIAC PAINT VELVE-TONE
Washable Flat Wall Finish
DELIVERED TO YOUR DOOR
$4.65 Gal.
White and Most Colors
Just Phone FE 5-6184




NO TRAFFIC PROBLEM
NO PARKING PROBLEM
We'll Mail You a Color Folder If You Wish Just Phone
*Guaranteed Satisfaction*
PONTIAC PAINT MFG. CO.
17-19 S. Perry St. FE 5-6184


# Probers Take Look at Wisconsin Strike

WASHINGTON (AP)—The Senate Rackets Committee said today it has launched a preliminary investigation of the sometimes violent, never-settled strike against the Kohler Co. of Kohler, Wis.

Chairman McClellan (D-Ark) and Sen. Mundt (R-SD), a member, said staff investigators have been assigned to the probe, which may lead to public hearings later.

The National Labor Relations Board has devoted practically a full year to hearings on complex issues in the strike. An NLRB examiner at one point dismissed the whole case. The board reinstated it.

The dispute has stirred clouds of charges and countercharges between the company and Walter Reuther's United Auto Workers, which have spent millions of dollars in the long fight. The Kohler Co. has continued producing plumbing equipment through the dispute.

## Burns-Allen's Daughter Files for Divorce

SANTA MONICA, Calif. (AP)—The 22-year-old daughter of George Burns and Gracie Allen wants a divorce, and $1,375 a month in alimony and child support.

Mrs. Sandra Jean Wilhoite said in a complaint filed yesterday that her husband Young Wilhoite III, 26, recently quit his job and said he planned to loaf a while.

She said his lack of a job should have no effect on her money demands, however, as he stands to inherit $700,000 from his mother's estate in Texas.


Insure With Agencies Displaying This Emblem

Frank A. Anderson Agency
Austin-Norvell Agency
Baker and Hansen
Brummett-Lincicome, Inc.
Crawford-Dawe-Grove Agency
Daniels Agency
Donaldson-Fuller Agency, Inc.
H. W. Huttenlocher Agency
Maynard Johnson
Lasello Agency Inc.
J. Clifford Metty
Thatcher-Patterson Wernet
W. A. Pollock
Noyce W. Strait
Wilkinson Agency
J. L. VanWagoner Agency, Inc.

Pontiac Association of Insurance Agents



DO THIS—YOU'LL NEVER HAVE CORNS

No other method like Dr. Scholl's
This is how millions stop corns before they can develop. But—if you already have corns—Dr. Scholl's Zino-pads will give you fast nerve-deep relief . . . ease new or tight shoes . . . remove corns one of the quickest ways known to medical science. Always keep a box handy.

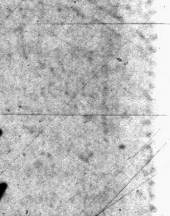

THIN, PROTECTIVE, CUSHIONING ZINO-PADS . . .
APPLIED AT FIRST SIGN OF SORE TOES . . .
ALWAYS KEEP YOU FREE OF CORNS!

Dr Scholls Zino-pads



OLDSMOBILE
LEADER TO MIDWESTERN



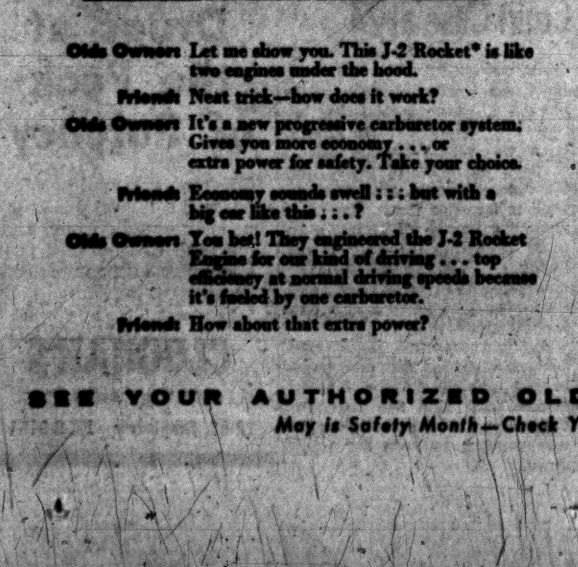

"Come on try it... there's nothing like a J-2 Rocket!"

Olds Owner: Let me show you. This J-2 Rocket* is like two engines under the hood.
Friend: Neat trick—how does it work?
Olds Owner: It's a new progressive carburetor system. Gives you more economy . . . or extra power for safety. Take your choice.
Friend: Economy sounds swell . . . but with a big car like this . . . ?
Olds Owner: You bet! They engineered the J-2 Rocket Engine for our kind of driving . . . top efficiency at normal driving speeds because it's fueled by one carburetor.
Friend: How about that extra power?
Olds Owner: Give it ¾ throttle and two extra carburetors cut in. It's mighty reassuring to know you've got that extra power in the bank.
Friend: I get it. Economy when you want it—power when you need it.
Olds Owner: Correct. But talking about it won't give you the whole story. This one you've got to drive. Climb in—let's go.
PERSONAL NOTE: Your Olds dealer would like you to try J-2, too! It's available now on all models, including the Golden Rocket 88, lowest-priced Rocket Engine car. Be his guest for America's newest driving experience.
*Optional at extra cost.

SEE YOUR AUTHORIZED OLDSMOBILE QUALITY DEALER
*May is Safety Month—Check Your Car . . . Check Accidents!*

## Favor Jaywalking

SAN JACINTO, Calif. (UP) — The City Council recently turned down a proposed jaywalking ordinance for this Southern California town. Merchants complained that it would hurt business.

About 67 per cent of American adult wear eyeglasses.


Golden Drumstick
Box Dinners Now Delivered Piping Hot to Your Home from Noon to Midnight Daily.
Call FE 8-0483
Fried Chicken—Shrimp
Fish—Drumburgers
PIZZA



Last Day at 6:45 - 10:15 KEEGO THEATRE Last Day 8:35 Only
The Tattered Dress
20th Century-Fox presents INGRID BERGMAN YUL BRYNNER HELEN HAYES ANASTASIA COLOR by DE LUXE CinemaScope



HURON THEATER
HELD OVER! NOW thru THURS.
2 SMASH HITS!
Eddie Fisher Debbie Reynolds BUNDLE OF JOY
★ PLUS ★
OH, MEN! OH, WOMEN!
WITH
DAN DAILEY GINGER ROGERS DAVID NIVEN BARBARA RUSH TONY RANDALL



TONIGHT Lake theatre MA 4-2151 Walled Lake
DESI ARNEZ in HOLIDAY IN HAVANA
LUCILLE BALL in THE FULLER BRUSH GIRL



PONTIAC DRIVE-IN Theatre
Dixie Hwy. (US-10) 1 Blk. North of Telegraph Rd. FE 5-4500
TONIGHT-WED.-THURS.
EXCLUSIVE! FIRST RUN!
BY NIGHT he tramples on women
Four Beautiful Women—He Destroyed Them All!
DEATH OF A SCOUNDREL
Starring GEORGE SANDERS YVONNE DeCARLO ZSA ZSA GABOR VICTOR JORY NANCY GATES COLEEN GRAY
Music by MAX STEINER
ALSO
Bing Grace Frank CROSBY · KELLY · SINATRA
M-G-M Presents A SOL C. SIEGEL Production
"HIGH SOCIETY" Technicolor co-starring and VISTAVISION
Celeste HOLM · John LUND and Louis ARMSTRONG and HIS BAND
Music & Lyrics by COLE PORTER
and 2—CARTOONS —IN COLOR—


## Engagements Already Sold Out

# Musical Star Mary Martin Booked for California

By BOB THOMAS

HOLLYWOOD (UP) — Along with sunshine and scenery, California can boast this year of a Mary Martin festival.

The Civic Light Opera of San Francisco and Los Angeles will get the musical star for 21 weeks, first in "South Pacific" and then in "Annie Get Your Gun." Needless to say, the cities are ready for her; the engagements are virtually sold out already. And she is more than ready for them.

★ ★ ★

"I never felt so eager to sing," she enthused between fittings for her "South Pacific" costumes.

The reason she is primed: she and husband Richard Halliday spent eight months at their ranch in the heart of Brazil.

"It was heavenly," she sighed. "For eight months we didn't hear a telephone, didn't read a newspaper. What did we do? The days were full. We were up at the crack of dawn to supervise work on the place. At night we'd collapse.

★ ★ ★

"For eight months I didn't sing. Now I'm full of energy and I can't wait to get started."

She's got plenty of work lined up for her. Besides fittings and rehearsals, she's recording an "Annie" album with co-star John Raitt. And as soon as she finishes the run here this fall, she'll do the show on a two-hour colorcast over NBC.

"That's how the whole thing came up," she explained. "Two years ago, we wanted to do the same thing with 'Annie' that we had done with 'Peter Pan': do it on the stage and then TV. But MGM still held the TV rights, so we had to wait."

★ ★ ★

When the studio's rights expired, the deal was reactivated. As with "Peter Pan," the show is being originated here in cooperation with Edwin Lester. Halliday is producing.

Once again she has bob, will shampoo in "South Pacific." Giorgio Tozzi, promising young singer of the Metropolitan Opera, will co-star in the role originated by the late Ezio Pinza.

## 'Phantom Panther' Spotted—With Litter!

SAULT STE. MARIE (UP)—That cat-like creature that has been mystifying Upper Peninsula residents has been spotted again—this time with a litter of young.

Frank Bawks of Pickford, about 20 miles south of the Soo, said he almost ran over the animal with his truck on M123 near the Chippewa-Mackinac County Line last Friday. As he drove around it, he said he spied "three or four young" in a roadside ditch.

Bawks likened the puzzling critter's head to a "10 quart pail." He said it was gray-brown in color, had a 2½-foot body and a long tail.



RISING FROM THE RUINS — Mushrooming structure in Caen is a water tank and the hub of an administrative center within the ancient Norman city ruined during last war.

## Showman's Widow Files Damage Suit

LAS VEGAS, Nev. (UP)—The widow of showman Nils T. Granlund, who was killed in a traffic collision here April 21, has filed a $150,000 damage suit in District Court Mrs. Rose Wenzel Granlund, who had been separated from her husband many years, brought the action against C. F. Shaw, cab company owner; Don Mann, 56, driver of the cab in which Granlund was riding whent he accident occurred; and William McAdams, 32, driver of the other car involved in the collision.

Mrs. Granlund alleged that the defendants were guilty of recklessness or negligence.

## 10,750,000 Trucks Use Highways of Nation

DETROIT (INS) — The Automobile Manufacturers Association disclosed today that more than 10,750,000 trucks are using the street and highways of the nation.

Their operation requires seven million persons, or about one of every 10 workers in the nation.

Trucks handled 240 billion ton miles between cities, alone, in 1956, it was stated.

## U.S. Honors Diem for Freedom Stand

NEW YORK (UP)—President Ngo Dinh Diem of South Viet Nam received an award last night citing his "inspired leadership of the free world."

★ ★ ★

The International Rescue Committee presented him with its first annual Adm. Richard E. Byrd Memorial Award at a dinner in his honor.

The visiting President told the dinner audience that fate has put his Asian country "at a crucial spot on the border between democratic freedom and Communist tyranny."

★ ★ ★

Pro-Western South Viet Nam is bordered on the north by the Communist state of North Viet Nam.

The visitor flies to Detroit this afternoon for the next stop on his tour of the United States.

## Doe Has Fill of City, Causes $380 Damage

GRAND RAPIDS (UP) — Police and northeast Grand Rapids residents today hoped a young hoe has had her fill of life in the city.

The deer, which caused $230 damage at an auto agency showroom in a rampage last Friday, returned to the area yesterday for a $150 assault on a car owned by Alfred J. Aalerink.

It failed to clear the car in a leap and smashed a door glass and broke the left half of the windshield.

The animal, knocked unconscious, soon revived and was returned by Humane Society officer Donald H. Mitchell to a wooded area far removed from city hazards.

## Honduras Charges Breech in Truce

TEGUCIGALPA, Honduras (UP)—Honduran troops shuttled back toward the Nicaraguan frontier last night after the government charged that Nicaragua broke the five-day-old truce.

★ ★ ★

The new crisis sent the foreign ministers of neighboring Costa Rica, Guatemala and El Salvador into emergency huddles.

★ ★ ★

Honduras' Foreign Ministry charged a Nicaraguan patrol had moved into Vijao village after Honduran troops pulled out. The government fired off a protest to the Organization of American States which arranged the agreement for a cease-fire and creation of a demilitarized zone along the disputed border.

## Hungry Enough to Eat Ox, Better Reserve 42 Days

By HAL BOYLE

NEW YORK (UP)—Things a columnist might never know if he didn't read his mail:

That people who say they're hungry enough to eat an ox probably don't realize it's more than a weekend job. Johann Ketzler, a methodical German, decided in 1880 to see just how long it would take to eat a whole roast ox. It took him 42 days, from tip to tail.

★ ★ ★

That of the 60 billion phone calls Americans are said to make each year, 15 million are from people in distress.

That the average man shrinks about ¾ of an inch between breakfast and sundown, even on days when his boss is tolerant.

ALTAR OF COAL

That Kings College at Wilkes-Barre, Pa., has in its chapel the only altar of coal in the world. It was made from a single block of anthracite weighing 4,200 pounds.

★ ★ ★

That the planet Jupiter is 317 times heavier than the earth and big enough to make 1,000 globes the size of our world. When you come right down to it there's really plenty of parking space left in the universe—getting to it is the real problem.

That two moths can produce 625 million descendants in a single year.

★ ★ ★

That wives in Nigeria are sometimes bought on the installment plan.

MORE LANDLADIES

That it is estimated women possess 55 per cent of the nation's real estate. Thus America has more landladies than landlords.

★ ★ ★

That it takes up to four hours to boil an ostrich egg properly. A lobster will live about 50 years if you'll just let it alone. The fur seal goes ashore only once a year. And it is unwise to pet a strange elephant suffering with the hives.

That you're safer at work because 68 per cent of accidents happen off the job.

★ ★ ★

That it was poet Robert Frost who observed, "The brain is a wonderful organ; it starts working the moment you get up in the morning and does not stop until you get into the office."


WATERFORD DRIVE-IN THEATRE THE FAMILY DRIVE-IN
Phone ORlando 3-2683
Cor. Williams Lake-Airport Roads—Box Office Opens 7:00 P. M.
NOW! thru THURS.
Bing Grace Frank CROSBY · KELLY · SINATRA
M-G-M Presents A SOL C. SIEGEL Production
"HIGH SOCIETY" Technicolor co-starring and VISTAVISION
Celeste HOLM · John LUND and Louis ARMSTRONG and HIS BAND
Music & Lyrics by COLE PORTER
plus 2nd GREAT HIT!
THE VAGABOND KING
Starring KATHRYN GRAYSON · ORESTE
RITA MORENO · SIR CEDRIC HARDWICKE · WALTER HAMPDEN
Produced by Pat Duggins · Directed by Michael Curtiz
Screenplay by Ron Ingland and Noel Langley



DOORS OPEN 10:45
EAGLE Drive-In
LAST TIMES TODAY
HUMPHREY BOGART KATHARINE HEPBURN
"THE AFRICAN QUEEN" Technicolor
PLUS
A FASCINATING ADVENTURE INTO THE UNKNOWN!
THE INCREDIBLE SHRINKING MAN
Starts Wednesday
"GIRL HE LEFT BEHIND" and "BY THE LIGHT OF THE SILVERY MOON"


## 167 Descendants Mourn Death of Pigeon Woman

PIGEON (UP) — Mrs. Mary Gunden, 97, left 167 descendants when she died Sunday in this Huron County community.

There were 9 children, 46 grandchildren, 110 great-grandchildren and two great-great-grandchildren among Mrs. Gunden's mourners.

Mrs. Gunden moved to Pegeon in 1904 with her husband who died in 1931.

## Experts Get Ready for Nevada A-Test

ATOMIC TEST SITE, Nev. (UP)—Nuclear experts grappled today with final details of Thursday's blast opening the United States' sixth series of atomic tests on this southern Nevada proving ground.

★ ★ ★

They are keeping a close check on the brisk winds snapping across the desert as the time for the predawn detonation of a comparatively small atomic device nears.

Too high winds would cause postponement. Final decision on whether conditions are satisfactory will be made at 11 p. m. tomorrow.

★ ★ ★

The Atomic Energy Commission scientists are being extremely careful because they say they intend to make this series of tests the safest of all in the matter of radioactive fall-out.

## Man Pleads Guilty to Morals Charge

Harold Kalbfleisch, 2646 Genes Rd., will be sentenced May 27 on a charge of indecent liberties with a 15-year-old Avon Township girl March 16.

Kalbfleisch pleaded guilty before Circuit Judge George B. Hartrick and continued free under $1,000 bond.

## Boy Cyclist Killed

DETRIT (UP) — Joel Gordon killed Monday when he rode his bicycle down a school driveway into the path of a car driven by Dorothy Brining, 18.


BLUE SKY DRIVE-IN THEATER
STARTS TONIGHT
2150 Opdyke Road Ph. FE 4-4611
Bing Grace Frank CROSBY · KELLY · SINATRA
M-G-M Presents A SOL C. SIEGEL Production
"HIGH SOCIETY" Technicolor and VISTAVISION
co-starring Celeste HOLM · John LUND and Louis ARMSTRONG and HIS BAND
Music & Lyrics by COLE PORTER
PLUS ADDED FEATURE
Susan Hayward and Kirk Douglas are having a "Top Secret Affair"



Exclusive FIRST-RUN SHOWING at Your Butterfield Theaters
Walter Reade OAKLAND NOW PLAYING
NOW! Thru THURS. At 1:04 - 4:04 - 7:04 - 10:06
The heck with modest claims! ...IT'S TERRIFIC!
2ND FEATURE RHONDA FLEMING MacDONALD CAREY in 'Odongo' CinemaScope Color by Technicolor
Judy Richa HOLLIDAY-CON FULL OF LIFE
Introducing SALVATORE BACCALONI
STARTS FRIDAY! "AMBASSADOR'S DAUGHTER" & "GUN BROTHERS"



Strand Thrills & Chills
Greatest DOUBLE-HORROR SHOW of all!
Attack of the CRAB MONSTERS
NOT OF THIS EARTH
STARTS THURSDAY 2 SENSATIONAL PICTURES!
MUTINY! MAIDENS! SOUTH SEA LOVE!
MUTINY ON THE BOUNTY



TONITE!
AT YOUR DRIVE IN theaters
CHILDREN UNDER 12 ADMITTED FREE



BLUE SKY
2150 Opdyke Road
Phone FE 4-4611
BING CROSBY · GRACE KELLY · FRANK SINATRA
HIGH SOCIETY
LOUIS ARMSTRONG AND HIS BAND
PLUS
—Susan——Kirk— Hayward and Douglas are having a 'Top Secret Affair'
PRESENTED BY WARNER BROS.



COMMERCE
End of South Union Lake Road at Haggerty Road. EM 3-0661
TONIGHT
ALAN FREED IN ROCK ROCK ROCK!
AND RAY MILLAND in '3 BRAVE MEN'



PONTIAC
2435 Dixie Hwy. at Telegraph Phone FE 5-4500
FIRST RUN
DEATH OF A SCOUNDREL
AND
BING CROSBY GRACE KELLY FRANK SINATRA LOUIS ARMSTRONG AND HIS BAND
TOGETHER for the first time!
IN VISTAVISION AND TECHNICOLOR
"HIGH SOCIETY"



WALAKE
MAPLE ROAD East of Walled Lake MA 4-3135
3 BRAVE MEN
MILLAND BORGNINE CinemaScope
AND
The Girl Can't Help It
CinemaScope



WATERFORD
Corner WILLIAMS LAKE and AIRPORT ROADS Phone OR 3-2683
BING CROSBY GRACE KELLY FRANK SINATRA HIGH SOCIETY LOUIS ARMSTRONG AND HIS BAND
★ PLUS ★
THE VAGABOND KING

# Tigers in Boston to Start Road Trip

BOSTON (AP) — The Detroit Tigers started their first long road trip of the 1957 season today, hoping to regain their 1956 "away from home" form.

Only a year ago the Tigers were the 2nd best road club in the American League. But in brief junkets to Kansas City (0-2), Chicago (0-1) and Cleveland (2-2) the 1957 edition has shown a definite preference for home cooking.

**Boston was one of the only real bad spots on the Tigers' traveling record in 1956. They lost 7 of their 11 games in Beantown, a low matched only in the other "B" city — Baltimore. Overall, Detroit's road record was a good 45-32, just behind New York's 48-29 mark.**

Three games here open the trip, followed by two in New York Friday night and Saturday (both televised in Michigan), two in Washington, two in Baltimore and three in Kansas City. The Tigers return home May 27 for a night game with Cleveland.

Manager Jack Tighe, bemoaning the lack of long ball hitting by his club, said he plans to juggle his batting order again. But the only solid change he mentioned was elevating young Reno Bertoia from eighth position.

Bertoia, 4th leading hitter in the league with his .372 average, probably will end up swinging after cleanup man Al Kaline.

**Tighe also said he will bench Charlie Maxwell for all three games here. Maxwell, hitting only .257, was troubled by boils all spring and never has been up to par physically. Tighe said he needs a rest.**

Jim Small, the bonus kid who has been in and out of Tighe's doghouse, will get a chance to split Maxwell's left field post with Karl Olson.

This could be Small's chance to save a major league job. His bonus time expires late next month and he could be farmed out.

Before leaving Detroit the Tigers trimmed their roster by asking waivers on veteran 1st baseman Eddie Robinson. Obtained as a pinch hitter in the big winter deal with Kansas CSity, Robinson had failed to hit in nine chances.

With Robinson gone the Tigers have only infielder Jim Finigan to show for their deal which sent pitchers Virgil Trucks, Ned Garver and Gene Host plus infielder Wayne Belarid to Kansas City. Detroit got Robinson, Finigan and pitcher Jack Crimian.

**Crimian was released last week. The A's disposed of Host and Belari but Trucks, working in relief, has gained a new lease on life and leads the league in won-lost percentages with a 5-0 mark. Garver is 2-1.**

Duke Maas was due to pitch today for the Tigers against big Frank Sullivan. Detroit is 2-0 against the Red Sox so far this year.



NEW LEAF COACH — Connie Smythe (left), president of Toronto's Maple Leaf hockey team, and Billy Reay look over Reay's contract after he signed as the Leaf's new coach, at Toronto. Reay, who last year coached the Rochester Americans of the American Hockey League, replaces Howie Meeker, who will become the Leaf's new general manager. AP Wirephoto



CHANGED MAN—Cookie Lavagetto hasn't always appeared so dejected. The old Brooklyn third baseman got this way when named manager of the Washington Senators.

## DiBiase's Streak Halted by Archer

NEW YORK (AP)—Jimmy Archer, 22, fresh from the docks of New York's west side, is the big city's latest fistic idol.

★ ★ ★

The welterweight prospect ended Tony DiBiase's 20-months, 19-fight unbeaten streak by winning a bloody pier six battle at St. Nicholas Arena last night. That type of bang-bang fight is right up Archer's alley. He's a longshoreman and has fought plenty of them for nothing.

DiBiase is a college boy fighter but he's no sissy. His style is similar to Archer's and when they wound up their savage 10-rounder both were bleeding from multiple face cuts. Winner and loser both will have to lay off from six to eight weeks.

★ ★ ★

Archer, making his television debut and going 10 rounds for the first time, gained the split decision on the strength of a blazing final round.

## Governor Given Game Code Bill

LANSING (AP) — With the senate accepting house changes, the legislature Monday cleared and sent to the governor a bill making numerous detailed revisions in the state game code.

★ ★ ★

One of the provisions agreed to by the senate would outlaw deer hunting with a .22 caliber rifle, and another would lengthen the time for training of dogs in advance of the racoon season.

A third would classify the sling-shot as a hunting weapon.

## Snead Gets Sulphur Practice Low of 64

WHITE SULPHUR SPRINGS, W. Va. (AP)— Sam Snead was out on his home course yesterday, "scrapin' around" as the slammer often calls it.

★ ★ ★

His practice round of 64 on the par-70 old White course was three strokes over the competitive record of 61 set by Ed "Porky" Oliver in the 1952 $10,000 White Sulphur Open.

## Lake Orion's Athletes Honored by Lions Club

The members of Lake Orion High School's athletic teams and cheerleaders were honored last night at an all-sports banquet held at the Blanche Sims School. The event was sponsored by the Lions Club.

Guest speaker Clayton Maus, of Western Michigan College, urged the athletes to continue their education as a benefit for future life. Former Michigan star Ed Meads showed films of the Michigan-Ohio State football game.

## Continued Rains Will Hinder '500' Trials

INDIANAPOLIS (UP)—The Indianapolis Motor Speedway may not be in top condition for record breaking Saturday if more thunderstorms develop as are predicted this week.

★ ★ ★

Qualifications for the 500-mile race May 30 will start Saturday, with the pole position—the inside spot in the front row—going to the fastest car on opening day.

The brick-and-asphalt track is at its best when it has a thin coat of tire rubber baked into the groove. Rain and absence of sustained hot weather have prevented this buildup.

Fred Agabashian of Albany, Calif., who has started the last 10 races here, predicted qualifying records will be broken even though the engines are smaller this year.

★ ★ ★

Agabashian said a reduction in engine size required this year may have reduced straightaway speeds but new lighter cars are going through the turns faster.

Pat Flaherty of Chicago, who went on to win last year's race, set qualifying records at 146.056 miles an hour for one lap and 145.596 for the four-lap, 10-mile qualifying distance. An injury suffered later in a race at Springfield, Ill., will prevent him from defending the marks.

★ ★ ★

Agabashian predicted it will take 147 to win the pole position. Sam Hanks, who has started 11 races here, said he expects one or two cars to exceed 145 miles an hour.

Troy Ruttman, winner of the 500 in 1952, and Pat O'Connor, an early leader last year, have been over 144 in practice.

## From the Press Box



BY BRUNO L. KEARNS
Sports Editor, Pontiac Press

Just about a month ago, when the Tigers opened their home season, a lonely figure sat in the corner of the Briggs Stadium press box, watching the opening day ceremonies taking place on a wet, chilly day.

The familiar tan trench coat could be quickly associated with only one person seen around Briggs Stadium. It was Herold Dominic Ruel, better known to everyone as "Muddy."

**If one wanted to talk to Muddy, he had to get alongside him. Ruel was never one for shouting. In fact when they talk about soft-spoken people, Muddy would probably take the first place in line.**

For Muddy, that day might have been one for reminiseing. Just a few days earlier the announcement was made that Ruel was leaving the Tigers, and possibly leaving Major League baseball in a dual exit.

★ ★ ★

The reason given was that Muddy was taking his family on a long desired vacation to Europe. Of course, he still hoped to stick close to baseball by helping to promote the game in Italy.

**His planned absence from the U. S. would keep him in Italy about a year or longer.**

Most everyone suspected there was something more to his leaving than just a vacation. After the new owners took over the Tigers, he was given the job of "assistant to the president." What the job entailed, it was even doubtful that Muddy knew.

As general manager before Spike Briggs, Ruel was probably quite instrumental in bringing Bucky Harris to Detroit. He and Harris were teammates on the Washington World Series teams of 1924 and 1925.

**Harris at the time was the 27-year-old player-manager of the team, and Muddy had his best years as catcher then.**

Together he and Harris were blamed for some bad trades and poor seasons when they teamed again with the Tigers in 1955-56.

★ ★ ★

After Harris exited, Ruel was relieved of his general manager's duties. But the new owners knew enough to keep him in the organization. He was still a smart baseball man, and this was a baseball team they were running and not a radio station.

**Just a few days ago, the big wheels of the Tigers honored him in a farewell dinner at the Stadium and in two weeks Muddy and his family will be on an Atlantic liner.**

We hope Muddy can do as good in promoting the great American pastime in Europe as he has done in his own country.

You couldn't offer your best wishes to a nicer person.

# Iron Liege Gaining Favor

BALTIMORE (AP) — Calumet Farms' Iron Liege, who had the last laugh after winning the Kentucky Derby, could allow himself another chuckle today as he shaped up as the favorite for Saturday's $100,000-added Preakness.

★ ★ ★

The smart stepping 3-year-old solidified his position as the horse to beat after these developments yesterday:

1. Gen. Duke, the Calumet big gun which trainer Jimmy Jones rated higher than Iron Liege even after the derby, returned lame after a mile workout at Pimlico and was declared out of the Preakness.

2. Iron Liege, rebuffed as Calumet's second stringer throughout his 3-year-old career, worked the same distance moments later in a sizzling one minute, 37 4-5—just one-fifth second off the track record.

3. Wheatley Stable's Bold Ruler failed to impress jockey Eddie Arcaro in winning the Preakness Prep.

★ ★ ★

"He's going to have to do better than that Saturday," said Arcaro after piloting Bold Ruler to a length victory over Roslyn Farm's Inswept.

★ ★ ★

Wheatley foreman Bart Sweeney sounded more optimistic than Arcaro, however.

"He did it very nicely, I thought," said Sweeney. He added the opinion that blinkers, worn by Bold Ruler for the first time in 17 races, "helped him."

Trainer Jim Fitzsimmons had prescribed the blinkers as a possible cure for Bold Ruler's tendency to be "rank," as he was in finishing fourth as the 6-to-5 favorite at the Derby.

★ ★ ★

A third Preakness eligible, Mrs. Janon Fisher Jr.'s Convoy, was the only other contender in $6,000 mile and one-sixteenth prep, and his finish 12 lengths up the track knocked him out as a probable Preakness starter.

★ ★ ★

Gen. Duke's injury had Jones shaking his head. The Duke breezed the mile in 1:40 4-5, just about as the trainer had wanted, but he wound up bobbing his head in pain as he limped on the left forefoot. It was the same foot which was injured before the Derby by causing his withdrawal from that race.

★ ★ ★

"Gen. Duke is definitely out of the Preakness," said Jones after taking one look at the colt.

## Lakeland Wins League Opener

Outfielder Dick Cooper took a free trip around the bases in the 8th inning to give Lakeland Pharmacy a 6-5 victory over White Brothers last night in the opening game of the 1957 Waterford League softball season.

**Cooper was hit by a pitched ball, went to 2nd on a wild pitch, moved to 3rd on a sacrifice and scored the winning run on a passed ball charged to catcher Larry Sowter.**

Monty Tipton slammed a two-run homer for White's club in the 5th inning and teammate Grant St. Amour garnered three hits in four trips to the plate. Don Herr pitched the distance for Lakeland.

★ ★ ★

Drayton Drug, state Class C champion, tangles with Emmanuel Baptist tonight at 8 o'clock at the Drayton Plains ball park.

White ....................100 130 00—5 7 4
Lakeland ..................210 020 01—6 10 2
LaRue, Jacobs (3) and Sowter; Herr and Ruelle.

## STANDINGS

AMERICAN LEAGUE

| | Won | Lost | Pct. | Behind |
|---|---|---|---|---|
| Chicago | 14 | 7 | .667 | — |
| New York | 14 | 8 | .636 | ½ |
| Cleveland | 13 | 9 | .591 | 1½ |
| Boston | 13 | 11 | .542 | 2½ |
| Kansas City | 12 | 13 | .480 | 4 |
| Detroit | 11 | 13 | .458 | 4½ |
| Baltimore | 9 | 13 | .409 | 5½ |
| Washington | 7 | 19 | .269 | 9½ |

MONDAY'S RESULTS
Washington 5, Boston 3
Only game scheduled

TODAY'S SCHEDULE
Times Eastern Standard
Detroit at Boston, 1 p.m.—Maas (4-1) vs. Sullivan (2-2).
Kansas City at New York, 7:15 p.m.—Garver (2-1) vs. Sturdivant (1-2).
Chicago at Washington, 7 p.m.—Donovan (1-1) or Wilson (3-1) vs. Pascual (2-3).
Cleveland at Baltimore, 7 p.m.—Garcia (1-1) vs. Loes (2-2).

WEDNESDAY'S SCHEDULE
Kansas City at New York, 1 p.m.
Detroit at Boston, 1 p.m.
Cleveland at Baltimore, 7 p.m.
Chicago at Washington, 7 p.m.

NATIONAL LEAGUE

| | Won | Lost | Pct. | Behind |
|---|---|---|---|---|
| Cincinnati | 16 | 7 | .696 | — |
| Milwaukee | 16 | 7 | .696 | — |
| Brooklyn | 13 | 9 | .591 | 2½ |
| Philadelphia | 13 | 10 | .565 | 3 |
| St. Louis | 11 | 11 | .500 | 4½ |
| New York | 10 | 14 | .417 | 6½ |
| Chicago | 7 | 16 | .304 | 9 |
| Pittsburgh | 6 | 18 | .250 | 10½ |

MONDAY'S RESULTS
No games scheduled

TODAY'S SCHEDULE
Times Eastern Standard
Pittsburgh at Chicago, 1:30 p.m.—Purkey (2-2) vs. Drott (2-3).
Philadelphia at Cincinnati, 8 p.m.—Cardwell (2-0) vs. Hacker (2-1).
Brooklyn at Milwaukee, 8 p.m. — Newcombe (2-2) vs. Buhl (1-1).
New York at St. Louis, 8 p.m.—Antonelli (2-4) vs. Mizell (0-1).

## Swap Corky Devlin

# Pistons Obtain Big Kalafat

DETROIT (AP) — The Detroit Pistons have completed a player trade with the Minneapolis Lakers, sending Corky Devlin to the Lakers in exchange for former Minnesota center Ed Kalafat.

It was a straight player deal that will give the new Pistons more rebounding strength.

**Kalafat, a 6-feet-6 inch, 245-pounder who plays a forward position, has been with the Lakers for three seasons and has averaged 8.3 points in 137 games in the past two campaigns. He is 24.**

Devlin, former George Washington star, played two season with the Pistons, averaging 7.3 points a contest.

With Sweetwater Clifton (6-7), Harry Gallatin (6-6) and George Yardley (6-5), the Pistons should have one of the strongest rebounding teams in the National Basketball Assn.

Clifton will be in Detroit Wednesday to sign his 1957-58 contract in a session with general manager Fred Delano.

The Pistons are open to suggestions and ivitations for pre-season games around the state, Delano said. The Pistons will play four pre-season games against the St. Louis Hawks, meeting the Hawks twice in the St. Louis area and twice in the Detroit area.

There is a possibility that one game will be held in Toledo and the other in Flint.

## Former AAU Champ Jailed for Holdup

DETROIT (AP) — A former AAU heavyweight boxing champion pleaded guilty yesterday to a charge of armed robbery.

George Moore Jr., 25, of Detroit, said he robbed a grocery store of $900 last February to finance an eye operation he needed to continue his ring career.

He was sentenced to 5 to 15 years in prison.

## McConner Hurls No-Hitter to Open Softball Campaign

The 1957 City League softball season started with a bang Monday night.

Perc McConner pitched a brilliant no-hitter at Beaudette Park as Shaw's Jewelers nudged Birmingham, 1-0, to headline last night's opening four-game card.

**The veteran campaigner faced just 22 batters, an infield error in the 5th inning giving the losers their only base-runner. He struck out 13 and didn't walk a man.**

Roger Reynolds, another seasoned moundsman, hurled a dazzling two-hitter for Birmingham, but a 1st-inning error proved his undoing. Jim Keebaugh tripled and scored the winning run for the defending City League champions when shortstop Bud Schneider bobbled Louie Seay's grounder.

Elks No. 810 made a three-run outburst in the 1st inning stand up for a 4-2 victory over Stadium Inn on the Beaudette diamond. Four hits, a walk and an error handed the Elks all the runs they needed.

**In games at North Side Park, Wilbur Wright pitched six-hit ball as Eddie's Bar defeated Richard's Tavern, 4-2, and Oxbow Pavillion nosed out Drive-In Cleaners, 7-6, despite a 2nd-inning home run by the loser's Frank Robinson.**

Pontiac Select-a-Drink meets UAW-CIO Local 653 at 7 o'clock and Louie's Tavern faces Oxbow at 8:30 in tonight's Beaudette attractions. Pontiac Police play State Hospital at 7 and Deni's Corner meets Dostal Foundry at 8:30 in North Side games.

Shaw's ....................100 000 0—1 2 1
Birmingham ..............000 000 0—0 0 1
McConner and Roberts; Reynolds and Beck.
Elks ........................301 000 0—4 5 3
Stadium ..................010 000 1—2 6 1
Miller and Osika; Sheldon and D. Wilson.
Richard's ..................110 000 0—2 6 2
Eddie's ....................400 000 0—4 4 2
Geiger, Harper and Harrison; Wright and Swansey.
Oxbow ......................000 151 0—7 11 5
Drive-In ..................011 120 1—6 9 3
Baker and Green; Baribeau and Milliron.

## Cubs Buy Morgan for 3rd Base Spot

CHICAGO (INS)— The Chicago Cubs, badly in need of a third baseman, purchased Bobby Morgan from the Philadelphia Phillies Monday in a straight cash deal.

Morgan, 30, who has been in the National League for seven seasons, will report to Chicago today.

The veteran infielder can play either second, shortstop or third base and is considered a fine glove man.

## League Leaders

AMERICAN LEAGUE

BATTING (based on 50 at bats)—Power, Kansas City, .411; Williams, Boston, .400; DeMaestri, Kansas City, .373; Bertoia, Detroit, .372; Fox, Chicago, .362.

RUNS—Sievers, Washington, 19; Boyd, Baltimore, Williams, Boston and Fox, Chicago, 17; Klaus, Boston, Simpson, Kansas City and Mantle, New York, 16.

RUNS BATTED IN—Sievers, Washington, 24; Simpson, Kansas City, 21; Doby, Chicago, 20; Williams, Boston, 18; Maris, Cleveland, 17.

HITS—Simpson, Kansas City and Sievers, Washington, 34; Malzone, Boston and Bolling, Detroit, 30; Williams, Boston, Fox, Chicago and Bertoia, Detroit, 29.

DOUBLES—Malzone, Boston and Sievers, Washington, 9; Fox, Chicago, Bolling and Kuenn, Detroit, Simpson, Kansas City and Plews, Washington, 7.

TRIPLES—Kuenn, Detroit, Graff, Kansas City and McDougald, New York, 3; Nine players tied with 2.

HOME RUNS — Williams, Boston, 9; Sievers, Washington, 8; Maris, Cleveland, Zernial, Simpson and Skizas, Kansas City and Mantle, New York, 5.

STOLEN BASES—Landis, Chicago, 6; Piersall, Boston, Aparicio, Fox and Minoso, Chicago and Kaline, Detroit, 3.

PITCHING—Trucks, Kansas City, 5-0, 1.000; Narleski, Cleveland, 3-0, 1.000; Zuverink, Baltimore and Ford and Larsen, New York, 2-0, 1.000.

STRIKEOUTS — Score, Cleveland, 39; Pierce, Chicago, 31; Wynn, Cleveland, 28; Wilson, Chicago, 25; Maas, Detroit, 24.

NATIONAL LEAGUE

BATTING (based on 50 at bats)—Robinson, Cincinnati, .396; Hoak, Cincinnati, .382; Aaron, Milwaukee, .379; Musial, St. Louis, .370; Groat, Pittsburgh, .365.

RUNS—Aaron, Milwaukee, 27; Robinson, Cincinnati, 20; O'Connell, Milwaukee and Blasingame and Dark, St. Louis, 18.

RUNS BATTED IN—Aaron, Milwaukee, 25; Hoak, Cincinnati, 22; Furillo, Brooklyn, 20; Sauer, New York and Jones, Philadelphia, 19.

HITS—Aaron, Milwaukee, 39; Robinson, Cincinnati, 36; Groat, Pittsburgh, 35; Schoendienst, New York and Musial, St. Louis, 34.

DOUBLES—Hoak, Cincinnati, Bouchee, Philadelphia and Musial, St. Louis, 8; Six players tied with 7.

TRIPLES—Walls, Chicago and Bouchee, Philadelphia, 3; Nine players tied with 2.

HOME RUNS — Aaron, Milwaukee, 9; Moon, St. Louis, 7; Adcock, Milwaukee, 6; Crowe, Cincinnati, Mathews, Milwaukee and Sauer, New York, 5.

STOLEN BASES—Mays, New York, 8; Gilliam, Brooklyn, 5; Ashburn, Philadelphia, 4; Neal, Brooklyn, Temple, Cincinnati and Blasingame, St. Louis, 3.

PITCHING — Sanford, Philadelphia, 4-0, 1.000; Drysdale and Labine, Brooklyn, Gross and Sanchez, Cincinnati, Phillips, Milwaukee and Cardwell, Philadelphia, 2-0, 1.000.

STRIKEOUTS — Roberts, Philadelphia, 28; Podres, Brooklyn and Sanford, Philadelphia, 26; Jones, St. Louis, 25; Cardwell, Philadelphia and Wehmeier, St. Louis, 24.

## Area Archers May Fire in OCSC Test

Two archery shoots have been arranged this week for Oakland County Sportsmen's Club, with the first at 6 p.m. today. Any area archer may take part in either this event, or the shoot on Thursday night.

Tonight's event is the beginning of a 12-week flint round. Instructors will be on hand to help beginners. In this handicap affair. A banquet will be held at season's end, hwen winners receive trophies.

Thursday's round is a 14-target field round.

OCSC's archery layout is regarded as one of the best in the state.

Lefty Grove led the American League pitchers nine times in the earned run averages.

## Score Shows Improvement

CLEVELAND (AP)—Herb Score's injured right eye continues to show improvement, but the eye specialist who has been treating him says it is too early to be "too enthusiastic."

★ ★ ★

Score, 23, Cleveland Indians' ace lefthanded pitcher, was hit by a line drive in a game with the New York Yankees last Tuesday night. He told the nurse who removed the dressing from his eye yesterday that "the vision seems to have improved a lot."

"We can't be too enthusiastic yet," said Dr. Charles I. Thomas, Cleveland eye specialist. "There can be a late detachment of the retina, and remember, we have yet to see the central portion of the retina."

The doctor has been waiting for the hemorrhage to recede so he can make a full examination of the retina—the thin membrane at the back of the eye that transmits light changes through the optic nerve to the brain.

★ ★ ★

Dr. Thomas said that at the rate the hemorrhage is clearing a full diagnosis might be made "within the next 36 hours."

He said that if the retina is not detached, the pitcher would be able to leave Lakeside Hospital in a week or 10 days.

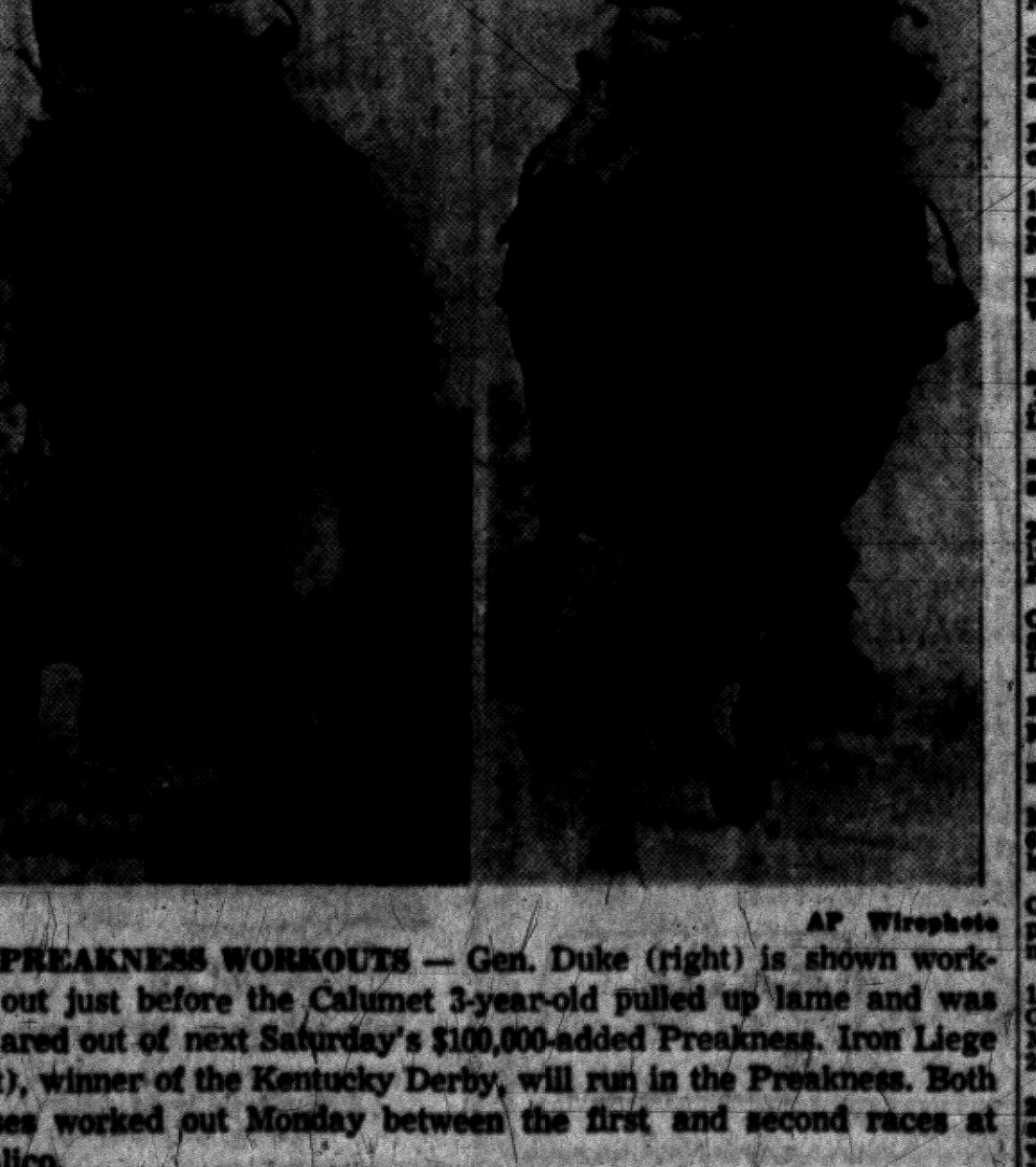

AP Wirephoto

PREAKNESS WORKOUTS — Gen. Duke (right) is shown working out just before the Calumet 3-year-old pulled up lame and was declared out of next Saturday's $100,000-added Preakness. Iron Liege (left), winner of the Kentucky Derby, will run in the Preakness. Both horses worked out Monday between the first and second races at Pimlico.

FLEISCHMANN'S
PREFERRED WHISKEY
HAS NOT RAISED ITS PRICES!
STILL ONLY $3.77 4/5 Qt.
Code #280 Available at all SDD's and State Stores

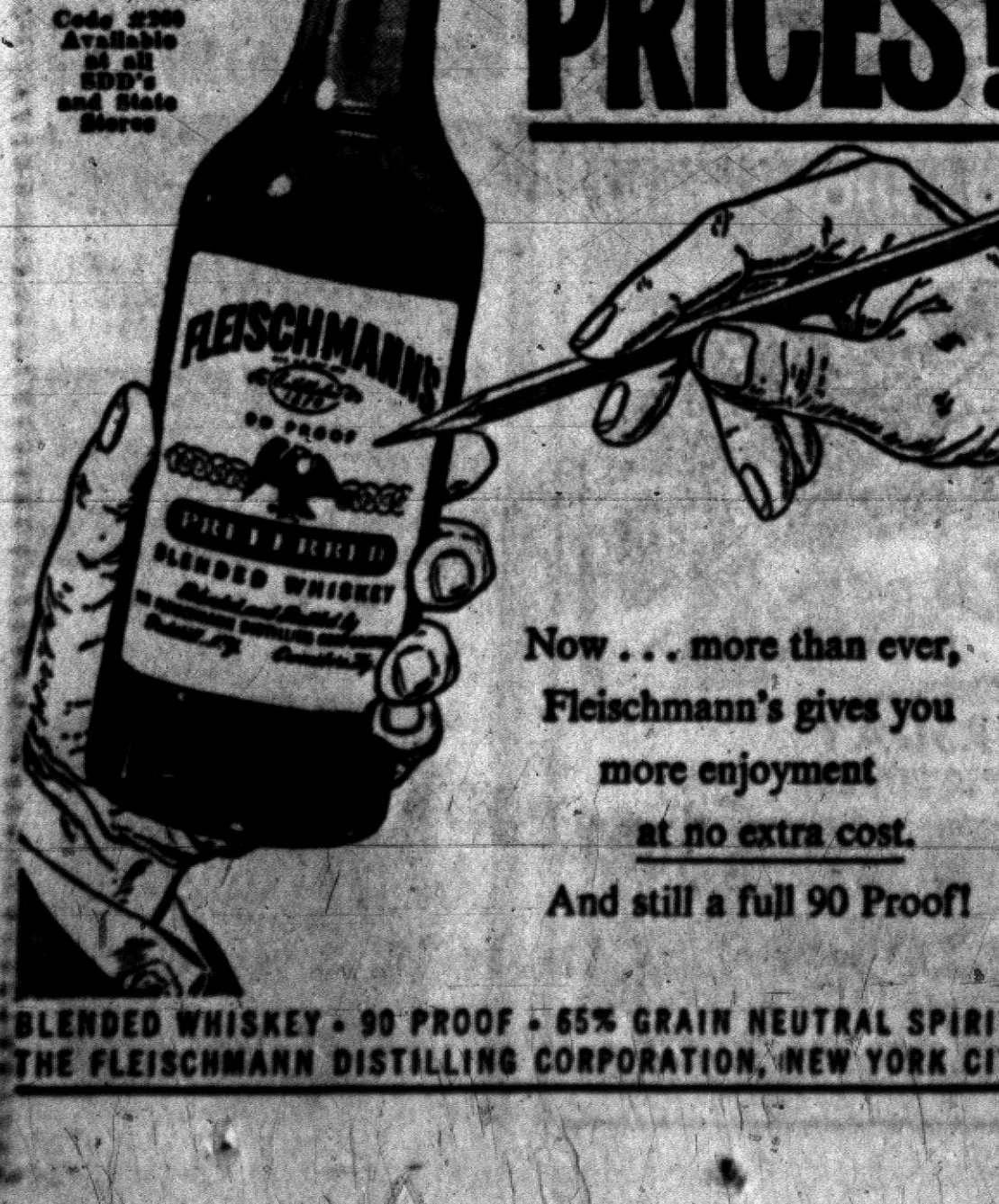

Now . . . more than ever, Fleischmann's gives you more enjoyment at no extra cost.
And still a full 90 Proof!
BLENDED WHISKEY • 90 PROOF • 65% GRAIN NEUTRAL SPIRITS
THE FLEISCHMANN DISTILLING CORPORATION, NEW YORK CITY



Pontiac Press Photo

SEEK STATE TITLE — Nothing less than a state prep Class C golf title will really satisfy St. Frederick's linksmen (above), recently named regional champs. Rams, coached by Gene Wright (top right), hit 376 for their title. The team, (top, left) Dick Kast, Ed Kast (medalist, holding regional trophy); front, left is Joe Keller. Bill Haps is the 4th member. The team goes to Midland this weekend for the state meet. It is unbeaten this spring in seven duals and the regional. Title was its first in two years.

# Senators 'Stretch' Win Streak to 2

## Ted Abernathy, Herb Plews Set Victory Pace

### Four-Hit Mound Job, Timely Hitting Mark Only Monday Game

The Associated Press

Harry (Cookie) Lavagetto, the major leagues' newest and least envied manager, was enjoying his biggest winning streak today — two in a row with the cellar-warming Washington Senators.

★ ★ ★

That's quite an achievement for a fellow who took over a team in the midst of a 10-game losing streak only last week.

★ ★ ★

The Senators won the rubber of their three-game series from the Red Sox 5-3 last night. It was the only game played in the majors.

Big Ted Abernathy and little Herbie Plews led the Senators to victory. The 215-pound, 6-4 pitcher permitted only four hits and struck out four in posting his first victory after three defeats this season. The 5-10, 160-pound Plews rapped a double and two singles and drove in two runs to lead the eight-hit attack against loser Willard Nixon and two relievers.

★ ★ ★

After yielding a home run to Billy Klaus, the second man he faced, Abernathy surrendered only one hit—Dick Gernert's infield single off his leg in the fourth—until Boston broke through for two hits and two runs.

The victory gave Lavagetto a record of 3-3 since he succeeded Chuck Dressen May 7. That's a spectacular pace compared with the team's 4-16 mark under Dressen.

★ ★ ★

In contrast to last night, a full schedule was in prospect today with six of the eight games to be played under the lights. Most of the attention will be focused on Cincinnati, where the Redlegs will try to extend their winning streak to 13 straight. Philadelphia and rookie Don Cardwell (2-0) offer the opposition.

★ ★ ★

Warren Hacker (3-1) has been named by Manager Birdie Tebbetts.

The Milwaukee Braves, tied for the National League lead with Cincinnati, will be host to Brooklyn tonight.

Pittsburgh plays at Chicago and New York at St. Louis.

★ ★ ★

First place also will be at stake in the American League. The Chicago White Sox, leading New York by half a game, go into Washington while the Yankees are hosts to Kansas City. Cleveland, a game and a half behind the pace, are guests of Baltimore while Detroit visits Boston.

## Aging Demaret Going Great

★ ★ ★ ★ ★ ★ ★ ★

NEW YORK (AP) — The Laughing Boy may have become Golf's Grim Grandpa, but there's no questioning the fact that Jimmy Demaret is striking a few blows for folks who live in the belief that there's life in the old boy yet.

★ ★ ★

According to some record books Demaret celebrated his 47th birthday last Friday by shooting a 66 at Hot Springs, Ark, en route to winning his third tournament on the 1957 tour. Jimmy says he's a bit younger and the most recent PGA player catalogue gives his birth date as May 24, 1912, instead of May 10, 1910. The weight of evidence seems to favor the earlier date.

★ ★ ★

Demaret has been a golf pro for 30 years and a top flight tournament contender for 20. He has two grandchildren and admits he played in his first Texas Open in 1925, when he still was a caddie.

No matter how old you think Jimmy is, he doesn't look it. And he still is capable of playing the kind of golf that earns him approximately $6 a shot. His record this year should make him the pride and joy of the game's senior citizens and a month from now he could become the oldest winner of the U.S. Open Championship.

Britain's Ted Ray now holds that distinction.

So far this season Jimmy has won the Palm Springs, Calif., Invitational tournament—with five consecutive rounds in the 60s — the Baton Rouge and Hot Springs Opens. He was third in the Masters, a tournament he has won three times since 1940, tied for second at Las Vegas and fourth in the Texas Open after leading at the three-quarter mark. He has averaged 70.19 strokes for 43 competitive rounds this year and has collected $18,117 in tournament winnings.

Certainly no grandfather ever played that kind of golf before.

In addition he finds time to look after the rather extensive real estate operations he and his buddy, Jackie Burke, have in Texas and Florida and the golf course they're building in Houston.

This could be Jimmy's year to win his first major title. If not, well in three years—or is it five?—he'll be eligible for the PGA Seniors Championship. And, brother, could he make a shambles of that!

### Horse Wins, Then Dies

TOLEDO (AP) — A 9-year-old gelding named Scrutiny put on a stretch drive to win the 5th race at Fort Miami Raceway yesterday and then died. He paid $11.20, $5.80 and $2.80.


Custom-Tailored SUITS

- COST NO MORE
- FIT BETTER
- LOOK BETTER
- FEEL BETTER

Priced from $54.50

Custom Tailors and Clothiers
Alterations, Remodeling, Repairs

RANDOLPH HARWOOD

908 W. Huron at Telegraph
Pontiac FE 2-2300


## Around the Prep Front

By CHUCK ABAIR

The winning of the South Central Conference track championship by Oxford in a close battle and baseball victories for St. Frederick, Waterford and power-packed Romeo featured Monday's schedule on the area Prep front.

**Placing of two of the top five finishers in the broad jump, the final event of the meet, Oxford took the SCC crown by the margin of 2 1/5 points over Ortonville with a 56 2/5 total. Millington ranked 3rd with 44 2/5, Imlay City was 4th with 28 and North Branch had 8.**

Harold Barnes of Oxford, who also won the 100, set a new meet record in the 220 in 24 seconds. Ortonville's Larry Burns established a new high jump mark at 5 feet, nine inches. Al Dickinson of Ortonville won both hurdle races.

★ ★ ★

**The host Oxford team forged ahead late in the event by winning the 880 relay while Ortonville was failing to score.**

St. Frederick won the hard way after going hitless for six innings beating St. Benedict, 3-2. St. Michael bowed to Hazel Park St. Rita, 7-1, and Royal Oak St. Mary won its 3rd straight in other Suburban Catholic loop tilts.

**Pitcher Tim White won his own game for the Rams with a two-run single in the 7th following a double by Paul Sagby and Bob Crausdell's single. White survived a two-run 1st to hurl two-hit ball and fanned 10 for the 1st St. Fred victory. Smolinski hurled the six innings of no-hit ball.**

★ ★ ★

Errors and walked marred the St. Michael defeat as Shamrock Joe Schultz and Tim O'Meria both flipped two-hitters and combined for 26 strikeouts. St. Rita wrapped up its 3rd straight with 5 runs in the final frames led by a triple by Chet Laabs, Jr. St. Michael is now 2-1.

**St. Mary had a big day at the plate with a 14-hit attack in keeping pace with St. Rita with Terry Dunnigan and Jerry Grudzen garnering three safeties apiece.**

Royal Oak whipped St. James, 12-4.

Sherman Weakley's clutch single in the 9th produced Waterford's 3-2 triumph over Farmington in an Inter-Lakes battle as Chuck Kirken bested Lou McClellan in a mound duel. Dick Vore batted in a run with a triple and scored on a balk for the other Skipper markers. It was the 2nd straight WTHS win after four setbacks.

**The bats were booming again for Romeo as Bud Brotebeck's boys clouted nine hits, one Benny Meyer's 6th homer, to trip Almont, 8-3. Freshman Bob Galan won his 2nd and the 9th in a row for the Bulldogs, Meyer also had a triple and single.**

★ ★ ★

Clarkston stayed in contention for the northern division title and Holly won on only one hit in the Wayne-Oakland League.

★ ★ ★

**The Wolves got a sparkling 2-hit, 10 strikeout performance from Freshman Bob Poorit in slamming cellar-dwelling Bloomfield Hills, 12-0. Poorit, making his 1st mound start, teamed with another new boy, John Parks, to pace the hitting with two apiece.**

Northville's Jeff Goodrich allowed only one hit but bowed to Holly and George McDaniel, 2-1. McDaniel scattered four. Two walks and two errors gave the Broncos the clincher in the 4th.

Tom Langley, North Carolina's No. 1 golfer, is a former Atlantic Coast Conference golf champion.


Thank You Michigan for the Big Welcome

Wight's SHERBROOK BOURBON



6 YEARS OLD

Wight's SHERBROOK Straight BOURBON Whiskey

THIS WHISKEY IS 6 SIX YEARS OLD

BOTTLED BY The Frank J. Wight Co., Prairie Ill.



First Quality Original Equipment Quality . . .

MUFFLERS

INSTALLED FREE


### 29 Deaths in 2 Years

## Italy May Place Ban on Open Road Racing

ROME (AP)—The probability that all open road automobile racing—including the Mille Miglia, "the race of blood and 7,000 curves"—would be prohibited in Italy loomed today in the face of a mounting wave of indignation sweeping the country.

★ ★ ★

Politicians, newspapers and the man in the street were still talking about the tragic accident in Sunday's Mille Miglie which took 13 lives and brought the toll of the race to 29 dead and 30 injured in two years.

While the Italian government annual Sardinian International Trophy race, scheduled for May 26, was called off.

In Sunday's race, Spanish sportsman Alphonso De Portago, who has spent his life flirting with death, was killed along with Edmund Nelson, his American co-pilot, when their red Ferrari blew a tire and smashed into a crowd injuring 10 persons fatally. They were in third place at the time.

Another driver was killed in a separate accident.

★ ★ ★

Newspapers throughout Europe appealed for an "end to this mass homicide," and a half-dozen Italian deputies and senators said they would propose parliamentary law prohibiting future races on open roads.

★ ★ ★

Armando Angelini, minister of Transport, announced he is preparing recommendations for strict new limits on all racing. But safety measures did not suffice for the Mille Miglia. After last year's death toll, entries were limited to 350 instead of 600 and thousands of police lined the course.

Meanwhile, preparations were made to take de Portago's body back to his native Spain.



OFF BEATEN TRACK — A year ago, Dave Sime was setting sprint records. Now the Fair Lawn, N. J., lad is batting .404 as a Duke outfielder. He has the best arm in the Atlantic Coast Conference.

## Surprising Turn of Events Places Dressen in Office

WASHINGTON (AP) — Talkative Charley Dressen would have voiced several versions of "crazy" to describe anyone who might have predicted eight days ago that he'd soon be off the diamond and in a front office baseball job.

But that's just where he is — as assistant to the president of the Washington Senators.

★ ★ ★

Dressen, 58, accepted the post yesterday under a contract extending through 1959 at an undisclosed salary.

Dressen's willingness to move upstairs surprised some who thought he'd rebel at the thought of shedding a uniform after 38-plus seasons as player, coach and manager. And Dressen wouldn't say he has stepped into the business side of the game permanently.

★ ★ ★

However, he appeared his usual cheerful self in telling reporters he believes he can do the last-place Senators "a lot of good" in the new capacity.

Club president Calvin Griffith, who fired Dressen as field manager one week ago today, said the chubby little veteran would spend his time "searching for players throughout the United States."

## Tiger Player Roster Now Cut to Maximum

BOSTON (AP) — The Detroit Tigers have cut their player roster to the maximum of 25, plus one returned serviceman. Here is the current roster:

★ ★ ★

Pitchers (10): Al Aber, Jim Brady (X), Jim Bunning, Paul Foytack, Steve Gromek, Billy Hoeft, Frank Lary, Don Lee, Duke Maas, Lou Sleater.

Catchers (2): Frank House, Red Wilson.

Infielders (8): Reno Bertoia, Frank Bolling (Y), Ray Boone, Jack Ditmer, Jim Finigan, Harvey Kuenn, Ron Samford, Earl Torgeson.

Outfielders (6): Al Kaline, Charlie Maxwell, Karl Olson, J. W. Porter, Jim Small (Y), Bill Tuttle.

★ ★ ★

X—Bonus player, must be retained until June.

Y—Returned serviceman, may be carried free until May 26—one year after service discharge.

### Boxing Editor Dies

NEW YORK (INS) — Jim Jennings, 68, boxing editor of the

## Early Runs Give Irish 9 Victory

EAST LANSING (AP)—Notre Dame scored single runs in each of the 1st three innings for a 3-1 baseball victory over Michigan State in a game here yesterday.

Tom Bujnowski, winning pitcher for the Irish, scattered eight hits well as the 1st Spartan to reach third was the man scoring the single MSU run in the seventh inning.

Notre Dame runs in the first and second innings both came on two hits and a walk and the third inning score was on a single hit and a walk.

Elmer Kohorst doubled in the 1st Irish run and Jim Cusak and Steve Johnson singled in the second and third. Lone MSU score came on two hits, a walk and a sacrifice fly by Gary Warner.

| | | | | | |
|---|---|---|---|---|---|
| Notre Dame | 111 | 000 | 000 | 3 | 8 0 |
| Michigan State | 000 | 000 | 100 | 1 | 5 1 |

Bujnowski and Kohorst; Mills, Mansfield (8) and Luce.

### Kluszewski in Boston for Back Examination

BOSTON (AP)—Ted Kluszewski slugging first baseman of the Cincinnati Redlegs, has arrived for examination of the slipped spinal disc which threatens to cut short his major league career.

Kluszewski refused to comment on his physical condition yesterday when he arrived in town.

He immediately went to the New England Baptist Hospital for an examination by famed neurosurgeon, Dr. James Popper.

## Suspend Trainer on Dope Charge

LOS ANGELES (AP)—Reggie Cornell, one of the leading thoroughbred trainers in the West, is under suspension through July 24 in a horse doping case.

The California Horse Racing Board set him down through the balance of the Hollywood Park meeting, after a day-long hearing yesterday.

★ ★ ★

Cornell was charged with responsibility for the alleged stimulation of Drifting Abbey, 2-year-old winner of the first race at Bay Meadows April 23.

Suspended with Cornell through July 24 is Jerry Williams, Drifting Abbey's groom.

★ ★ ★

The Bay Meadows stewards suspended Cornell two days after Drifting Abbey, owned by Tom Ross and Phil Kilpstein and ridden by Willie Shoemaker, won the six-furlong race for a mutuel payoff of $11.10, $5.60 and $3.70. The racing board extended the suspension.

Cornell denied any knowledge of the doping.

### Graham Becomes All-Star Coach

CHICAGO (AP)—Otto Graham, former Northwestern University and Cleveland Brown football star, has joined the College All Star coaching staff.

Graham, who became one of professional football's greatest quarterbacks while tossing 159 touchdown passes in 10 years for the Browns, will assist head coach Curly Lambeau.

The College All Stars will play the New York Giants, National Football League champions, at Soldier Field, Aug. 9.


Notice to City of Pontiac DOG OWNERS

1957 Dog License now due and payable at City Clerk's Office, First Floor, City Hall, 35 S. Parke St.

$2 up to and including May 15



POWER for your own PIPE THREADING TOOLS!



OSTER

POWER VISE STAND

Standard range 1/8" to 2" pipe. Range with Drive Shaft 2 1/2" to 8" pipe.



Time saved by the Oster Power Vise Stand quickly pays for its low cost. Then comes the real "pay-off." The machine keeps handing you money—in time and labor-saving on every threading job.

Exclusive "Auto - Grip" Chuck! This automatic-gripping front chuck is standard equipment on every Oster Power Vise Stand. No bars or wrenches needed! Grips any kind of pipe automatically!

Cutting Tools and Supplies

Complete Mill Supply



SEE DAVE SPINDLER at Osmun's TOWN & COUNTRY SHOES for all of your Summer Footwear

Hit the Silk For Summer!

FRENCH SHRINER MEN'S Extra Quality SHOES



There's no need to sacrifice cool comfort for good grooming . . . "Exhibit A" are these handsome French Shriner Oxfords styled in soft calf and topped with matching shantung. A striking combination that looks smart and feels wonderful. Come in and see them!



BASS LOAFERS for Men & Women

a favorite for casual wear with men and women everywhere . . . so smart, so comfortable . . . and reasonably priced, too.



EVEN'S Palm Springs CASUAL SANDALS





Here's the answer to cool comfort during the hot days ahead!

Shown at the left is the superb BASS GOLF SHOE, preferred by millions of men all over America! Priced from $15.95

Styled by BASS for true foot freedom without sacrificing smart good looks. Choose from black grain, brown grain or brown and white calf.

# Two Teachers Are Reinstated

## Carver School Officials Worried Over Funds for Back Pay

ROYAL OAK TOWNSHIP — Assistant principal James Satterwhite and teacher Dorothy Posey have been reinstated to their jobs at the Groege Washington Carver school on recommendation of the state Tenure commission, with retroactive pay.

**They were suspended by the school board in April 1956, on charges they were unfit to be on the faculty of the Carver School. They were reinstated May 6.**

In the meantime, Ruth Green has been appointed as assistant principal.

School Supt. Oliver O. Johnson, said this morning he does not know where the money is coming from to pay Satterwhite $6,200 in back pay.

★ ★ ★

The amount due Miss Posey is not yet known because she has been working and her earnings will be deducted from the retroactive pay.

Johnson said he was unable to pay any salaries due last Friday to teachers and school personnel owing to lack of funds.

**He expects to pay some within 10 days when he receives a state aid allotment, which will be several thousand dollars short because of the state's present lack of funds he said.**

The reinstatement of Satterwhite and Miss Posey is another development in the stormy history of the school district which has seen fist fights at board meetings, disputed elections and picketing of the school.

## Study Guild Names Ortonville Officers

ORTONVILLE — The Study Guild, meeting here recently, named Mrs. Rexford Graham as its president.

**Other officers are: Mrs. Evelyn Benes, vice-president; Mrs. Glenn Mills, secretary, and Mrs. Kenneth Laing, treasurer.**

Mrs. William Duman was named chairman for the June family picnic for the group.

# Walled Lake Seeks Loan to Complete School Year

WALLED LAKE — The Board of Education for the Walled Lake Consolidated School District last night considered ways to "pull through" what may be a financial crisis.

The board met at a regular session in the Walled Lake Junior High School.

**Faced with the prospect of an unexpected loss of $101,680 in state aid, the board approved a resolution to make application to the Municipal Finance Commission to borrow $200,000 in anticipation of the 1957 tax collection.**

The application must be approved by the commission before school board authorities may borrow money from a banking institution.

Board members expressed a desire to file an application with the commission now in order to be in a position to borrow money, if necessary.

**In explaining the current financial situation to the board, Clifford Smart, superintendent of Walled Lake district, pointed out that, as of this date, no provisions have been made by the state legislature to pay out this year's state aid appropriation in full. Funds available will provide a $170 per child payment instead of $190 per child.**

Even though Walled Lake school authorities allowed for a loss of $7.50 per child in state aid for the school year, the current school budget will wind up about $125,000 in the red, Supt. Smart said.

He also brought attention to the fact that the money allocated for school operating expenses will be "gone" by May 31.

Unless the state legislature finds a way to pay out all or most of its appropriation, Walled Lake will face its biggest financial problem since the early 1930s.

# Scholarship Given Almont High Youth

ALMONT — Marvel John Yoder, 5776 Van Dyke, a graduate of Almont Community High School, has been awarded a College of Engineering scholarship which will carry a stipend equivalent to semester fees for the freshman year and will be responsible for the normal length of the degree program in which Yoder enrolls, provided his academic record justifies renewal.

★ ★ ★

Award winners are selected from 1,455 applicants representing nearly 300 high schools, at least one scholarship is available for every accredited high school in the state, provided a qualified candidate applies.

# Junior Women Set Spring Dance for Oxford Public

OXFORD — The Junior Women's Club will hold its Spring Dance on Friday, May 17, at Indianwood Country Club.

Mrs. Neil Coulter, general chairman, has announced that Fred Gillam's orchestra will play for dancing from 9 to 1 o'clock.

**The affair, which is to be informal, is open to the public.**

Proceeds will go to various charities sponsored by the club, one of which is the proposed Camp Oakland for girls.

# Spring Concert Set for Utica Tonight

UTICA — The annual spring festival program given by the vocal and instrumental departments of the Utica Community Schools will be presented at 8 p.m. tonight and Thursday.

**Louis Gonda, director of the band said the concert will be given in the high school gym. The program is under the direction of Mr. Gonda, Charles McManigal and Stanley Salter.**

Participating schools will be Utica High School, Eppler Junior High, the instrumental students from the Wiley School and the sixth grade junior high annex.

The public has been invited.

# Clarkston Hi-Y Lists Projects of Past Year

CLARKSTON — The Hi-Y of Clarkston High School is planning a meeting at which time pins will be presented to out-going members and the newly elected officers. Meeting date will be announced.

**A picnic for the members is planned before the school year ends. From June 16-23 a large group of the boys will travel to Canada for a camping trip. The trip will be under the direction of the YMCA services.**

Among the projects accomplished by the group in the past year are: aid to the Cancer Drive, donation of $100 for needy families at Christmas time, direction of traffic at local Easter church services and the filling of 141 baskets for the Oakland County Childrens Home.

# Set Spring Concert at West Bloomfield

WEST BLOOMFIELD—The West Bloomfield High School band and vocal departments will present their annual spring concert on May 23 in the gym. The 8 p.m. event will be under the direction of Merlin Asplin and Robert Pfeuffer. Tickets may be purchased from vocal or instrumental students or at the door.

Among the selections to be presented by the band will be "Suite for Band" by Beethoven, "Panis Angelicus" by Franck and "Pavanne" by Gould.

The chorus will give "A Grand Night for Singing" by Rodgers, "Miserere Mei" by Lotti and "The Lords Prayer" by Melotte, among other selections.

# Imlay Mom-Daughter Event to Be Tuesday

IMLAY CITY — Altar Society of Sacred Heart Church will have its Mother and Daughter banquet at 6 p.m. tonight in the Community Room. Mrs. Patrick Donovan is chairman of arrangements. President, Mrs. Warren Gibbard will preside. Toastmistress will be Mrs. Norman Brinker. Mrs. Jay Northrop will give the toast to the daughters and Sandra Hadley will give the response to the mothers.

Mrs. Harold Best will show colored slides on her vacation in Alaska.

# Priscilla Brown Wed in Rite at Imlay City

IMLAY CITY—First Congregational Church was the scene of the Saturday wedding of Priscilla Brown, who became the bride of John Hougom. The Rev. John H. Balfour performed the ceremony in the presence of the immediate families.

**The bride, daughter of Mr. and Mrs. Albert Brown, Imlay City, chose a beige suit with white and black accessories and wore an orchid corsage.**

Sharon Lawrence, Almont, was bridesmaid. The bridegroom, son of Mr. and Mrs. Edgar Hougom, had Jack Schonfeld as best man.

A reception was held for the immediate families at the home of the bride's parents and afterward the couple left for a trip to South Carolina. They will make their home in Imlay City.

# Romeo Slates Spring Concert for Tonight

ROMEO — "Music Around the World" will provide the theme for the spring musicale to be presented tonight by elementary school students in the auditorium of Romeo High School. Curtain time is 7:45 sharp.

**Vocal music director Marguerite Crawford will lead 150 choristers in selections which will include folk songs from Switzerland, Mexico and other lands.**

Highlight of the program will be "Frere Jacques" sung as a round in Hungarian, French, Spanish and English. Vocalists will be from the fourth, fifth and sixth grades.

Instrumental students from the fifth through the eighth grades will perform under the leadership of band director E. C. Ojala.

# Heights Rotarians Slate May 15 Dinner

AUBURN HEIGHTS — William VonWeiller, U.S. Counsel for the Netherlands, will talk on "Rotary" and show films on Holland at a Wednesday dinner meeting of the Auburn Heights Rotarians.

Rotary Anns will be guests of the group.

**The dinner will start at 7, at Rochester Country Club, the former Brooklands Country Club.**

The Avondale Senior High Choral group will sing and the Rev. Harvey McCann of Auburn Heights will give the invocation.

## Detroit Audubon Group to Meet in Royal Oak

ROYAL OAK — The Detroit Audubon Society invites you and your families to a free program at the Royal Oak Dondero High School Auditorium, 709 N. Washington at 7:30 p.m. tonight.

"Wildlife Down East," a full-length color film, will show the beauty of New England and its real "native inhabitants," the birds, mammals, flowers, the sea-life and stream-life of the region.

About 75 per cent of Canada's population lives along its southern frontier adjoining the United States.

# 250 Students to Give Concert at Walled Lake

WALLED LAKE — Over 250 fourth, fifth and sixth grade musicians will present their annual public concert at 8 p.m. Wednesday, in the Senior High School auditorium. Admission is free.

**Helmut Holland-Moritz and Frank Balsam will direct the 137-member orchestra composed of students from all seven elementary schools in five numbers.**

A number of soloists will perform and the fourth graders will play their tonettes.

## Walled Lake Rubbish Pickup Set Wednesday

WALLED LAKE — Residents of Walled Lake desiring to participate in the annual clean-up campaign may place rubbish and trash in containers in front of their houses tonight for pick up on Wednesday.

★ ★ ★

Three trucks have been engaged for the purpose according to city officials. The Chamber of Commerce is co-sponsoring the event.



**PRESENTS STUDENTS** — At the recent meeting of the Countryside Improvement Assn. of West Bloomfield, four foreign exchange students in the vicinity were invited as guests. Sevil Kolankaya, above, of Turkey, introduced Helena Hildenstein of Germany, Toshido Okitsu of Japan and Norman Sansoval of the Philippines, to the group. Foods from these countries were served and the students presented songs and dances of their native lands.

# Village Council Accepts Budget

## $5,000 Over 1956-57 Total Agreed Upon in Rochester

ROCHESTER — The Village Council held its regular meeting last night and accepted the 1957-58 Budget of $246,317 which was first presented at the first meeting in April. The budget is $5000 higher than the 1956-57 and includes $157,117 Total General Fund expenditure, $71,200 Total water and Sewer and $18,000 Total Automobile Parking System Expenditure. A five per cent raise for all employes will be given.

**Mrs. Grace Crissman, Village Assessor presented the report of the Board of Review which has been meeting three days. It stated that 337 changes had been made on the tax roll, a slight increase on vacant property. The total tax reported was $6,723,800 (Real Estate and Personal) an increase of $364,200 over last year's roll.**

The council accepted the report and instructed the assessor to spread the annual tax rate of 17 mills per thousand, 13 mills for general and 4 mills for highway.

The opening of bids for new sidewalk construction and repair was held over until the next regular meeting.

★ ★ ★

The Jack A. Mason Post VFW was granted permission to hold a poppy day sale May 23 to 25 and the American Legion was given permission to hold an American Flag sale on Friday and Saturday of this week.

Mrs. Elizabeth Maitrott, councilwoman and co-chairman with Dale Cypher of the Rochester Area Chamber of Commerce presented the plans for Michigan Week 1957.

## Kile District Schools Annex to Metamora

METAMORA — Kile District 3, Fractional, Hadley Township, has voted to annex to the Metamora School District. Vote to annex was 15 yes, no, 0.

★ ★ ★

Prior to the annexation vote last week, three parcels of property were transferred out of Kile into the Lapeer district. Earlier, three other property owners had asked and received the same transfer.

## Almont Club Elects

ALMONT — New officers of the Women's Reading and Social Club for 1957-58 are: Mrs. C. L. Mann, president; Mrs. Harold Hough, vice retary and Mrs. Jean Hipp, treas-president; Mrs. C. R. Wendt, securer.

# Name Honors Given Students of Oxford High

LAKEVILLE — Two high school students, who will graduate in June from Oxford High School, have won high honors in their class.

Margaret Ann Westphal, daughter of Mr. and Mrs. Frank Westpal, of Lakeville, is third in the senior class of seventy-one.

**She has received an entrance scholarship from Michigan State University for tuition. This scholarship is renewed each year, based on retainment of average grades.**

Douglas Chartrand, son of Mr. and Mrs. Edgar Chartrand of Lakeville, was selected one of the three representatives of Oxford High for Wolverine Boys State. His alternate is Robert Knauf of Oxford. Douglas was selected by the board of directors of the Lions Club.

## Current Events Club Elects New Officers

ALMONT — Newly elected officers of the Current Events Club for 1957-58 are: Mrs. Alice DeLes-Dernier, president; Mrs. Zelma Hamilton, vice president; Mrs. Nellie Veness, secretary-treasurer, Mrs. Mary Hahn, corresponding secretary.

The Club picnic has been set for Monday, June 3, at the M21 Roadside Park.

**Oakland County's Only Lady Barber**

# Petite Woman 'One' Among 400 Men

By REBA HEINTZELMAN

Tiny Eunice Graham has the distinction of being the only woman barber in Oakland County, and she wields a straight-edged razor with finesse that is the envy of many male competitors.

Her deluxe shop on Highland road near Milford, is strictly for hair cutting—not a beauty shop. "I don't even know how to make a pin curl," she said.

**Specializing in custom haircutting, 29-year old Eunice is a favorite with the "hep-cat" teenagers.**

Besides the standard brush cuts, she knows how to make Angel Wings, DA's, Elvis Presley's, and the new Aircraft, (flat—flat top). Anything the kids dream up, Eunice can cut—and satisfaction guaranteed. Ninety-seven per cent of her cutting is with the male population.

★ ★ ★

Mrs. Graham's youngest customer was only eight weeks old, "and his hair was hanging down over his ears," she recalls. Her oldest job was on a 105-year-old gentleman at Pontiac State Hospital.

Eunice started her career as a lady barber nine years ago when "somebody said it couldn't be done." She drove a taxi at night, and attended the Highland Park Barber College in the daytime, until she had her degree.

**After working for various barbers in the Detroit area, she opened her shop on Highland road last November. People were skeptical at first, but soon began to come in, more for curiosity than anything else, she says.**

Now she has a thriving business, just three minutes from her home on White Lake, where she swims and water skis with her eight-year old son, Cris.

The Graham shop is filled with stuffed animals for the kiddies that scream during their first hair cut. Eunice clips the fuzz from the heads of the animals to show the tiny boys that "it doesn't hurt," and says that it takes time, but it's worth it.

This five-foot, 110-pound lady lady barber has learned to discuss family problems, construction work, sports, religious subjects, and hot-rod terms with her customer-friends.

**She attends all the county and state conventions and although she is the only woman among some 400 members of the Oakland County Barbers Assn., she is treated with the greatest respect.**

Only once has Eunice run into difficulty, being a woman barber. When she first opened her office, groups of men would come in and, without thinking, sometimes use questionable language.

Eunice promptly brought her mother's big Bible down to the shop and laid it out in plain sight.

"It was like a silent guardian standing by," she said. "All of a sudden—the foul talk just wasn't there any more"—and that Bible is still in plain sight.



Pontiac Press Photo

**PETITE LADY BARBER** — Big six-ft. Russell Bane wouldn't think of going to any other barber than Eunice Graham, Oakland County's only lady barber. Her precision shears and combs are all under-size, to fit her small, experienced hands.

# Patricia A. Murphy Wed in Walled Lake Service

COMMERCE — The marriage of Patricia Ann Murphy and William C. McDermott Jr., was solemnized at Walled Lake Methodist Church by the Rev. John Mulder on May 4. The 8 p.m. ceremony was witnessed by 200 guests.

**Wearing a floor length white chantilly lace gown the bride chose a viel and headpiece tiara. The bridal bouquet was carnations centered with a purple orchid.**

The bride is the daughter of Mr. and Mrs. Robert L. Murphy of 5050 Cooley Lake Rd. here and the bridegroom is the son of Mr. and Mrs. William C. McDermott Sr. of 6270 Sashabaw Rd., Clarkston.

Attending her sister as maid of honor was Linda Murphy with Evelyn Cook, Marie Lewis, Sharon McDermott, Patricia Gentry and Marian Curl as bridesmaids. Flower girl was Teri Curl.

Best man was Thomas McDermott, brother of the bridegroom with Frank Fink, Ronnie Ray, David Dunlap, T. J. Shedlowsky and James Sheldowsky seating the guests. Ringbearer was Edward Allen.

A reception was held at Walled Lake Methodist Church with 200 attending. The couple is spending a honeymoon in Ludington after which they will reside in Pontiac.

Portugal will give aid to needy cotton growers in Angola and Mozambique.

(Advertisement)

**PARDON ME**

May I suggest you have finer quality milk and dairy products DELIVERED TO YOUR DOOR! Our routes extend out ten miles in every direction.

**V. A. NYE Dairy**
585 Oakland Ave.
Ph. FE 2-6785

**Your PTA Is Planning:**

# 3 Waterford Groups Slate Last Meetings

WATERFORD TOWNSHIP —Installation of new officers will feature the last meeting of the Jayno Adams School PTA meeting at 7:30 Thursday.

**J. L. Govensteen, will install the following officers: Howard Barling, president; Mrs. Ray Hunter, mother vice president, and Leonard Methner will be the new father vice-president.**

Mrs. Harold Hoover has been chosen secretary and Mrs. William Rexford will be the treasurer.

A coffee hour will follow the program.

The final meeting of the Waterford Center PTA will be held at 8 p.m. Thursday, at the school in Waterford.

**Following the installation of new officers for 1957-58, the students of the school will present a "tonette" demonstration, under the direction of Mrs. Marcella Smithers, music director.**

A mental health film titled, "Sociable Sixes and Noisy Nines," will be shown and will be narrated by Herman Kurth, visiting teacher for Waterford Township school district.

Mrs. Walter Havrene, President of the Oakland County Council of PTA will install the new officers, and refreshments will be served by mothers of first grade pupils.

**Waterford Township**

The Donelson School PTA will meet Thursday, in the school gym at 8 p.m.

**Highlight of the meeting will be a program on safety. The Waterford Township Police with the aid of the State Police and Clyle Haskill will be in charge of the meeting.**

Installation of officers will be held along with a short business meeting.

The newly organized Donelson School Chorus will sing under the direction of Pat Yeiser.

Refreshments will be served.

**Avon Township**

The May meeting of the Hamlin PTA will be held at 8:00 p.m. Monday. Installation of officers will take place with Mrs. Robert Sanford in charge.

A business meeting willl be held followed by an open discussion on "Playground Supervision."

Refreshments will be served at the close of the meeting.

# Travel in North Following Wedding

NORTH BRANCH — Honeymooning in North Michigan are Mr. and Mrs. Donald Gerwalds, whose marriage was an event of Saturday morning, at SS Peter and Paul Church here. Rev. Edw. Sobczak officeated at the 10 a.m. Nuptial Mass.

The bride, formerly Maxine Podvin, is the youngest daughter of Mr. and Mrs. Arthur Podvin of North Branch. Donald's parents are Mr. and Mrs. Wm. Gerwalds of Lapeer.

**The bride's floor-length dress was fashioned with net and lace panels over white satin, with finger-tip veil. A head crown of sequins completed her costume.**

A cousin, Mary Theeringer of Pontiac, attended her as maid of Honor. Another cousin, Janice Paquette of Pontiac and Phyllis Gerwalds of Lapeer, the bridegroom's sister, served as bridesmaids. All attendants wore identical gowns of pink.

In pink nylon, Renee Rogers of North Branch, the bride's niece, appeared as flower girl, while Ivan Bradely Jr., her nephew, also of North Branch, carried the rings.

★ ★ ★

**Raymond Theeringer of Pontiac was best man for the bridegroom. Other attendants were Ronald Reamer and Louie Finsterwolds of Lapeer. Walter Rogers of North Branch, the bride's brother-in-law, and James Theeringer, of Pontiac, seated the guests.**

★ ★ ★

Following the ceremony, an 11 o'clock breakfast was held for the wedding party and families at the bride's home at 6854 Jefferson Rd., where a dinner was served, at 2 p.m. A later reception for 200 guests was held at the American Legion Hall here.

The couple will live on Nepassing St., Lapeer.



BARBARA DECONINCK

Mrs. Albert DeConinck of Waterford announces the engagement of her daughter, Barbara Jo, to Michael E. Thayer, son of Mr. and Mrs. Ralph Thayer of Clarkston. An Aug. 24 wedding is planned.

## Coed to Attend Queen

ALMONT — Elizabeth Bechtol has been cast as an attendant to the May Queen in the Old English May Day celebration to be held on the Earlham College campus May 18. Miss Bechtol is the daughter of Mr. and Mrs. L. A. Bechtol.

# County Births

**Utica**

Dr. and Mrs. Joseph J. Predal, 45437 Hacker St., announce the birth of a daughter on April 24. She has been named Diane Marie.

Mr. and Mrs. Boyce Ford, 7620 Orene St., announce the birth of a son on April 24. He has been named Steven Alan.

Mr. and Mrs. Cleo Wood, 5304 Auburndale St., announce the birth of a son on April 24. He has been named David Hiram.

**Rochester**

Mr. and Mrs. Tom Severance of Royal Oak announce the birth of a daughter, Nancy Lace, on May 3. Grandparents are Mr. and Mrs. Wilson B. Severance of Rochester and Mr. and Mrs. I. C. Lace of Minnesota.

**Metamora**

Mr. and Mrs. William J. Kirby of Metamora village are parents of a daughter, born at the Lapeer County General Hospital.



MR. AND MRS. F. C. SCHINDLER

Arlene Rose Steele became the bride of Fred Calvin Schindler at recent rites in the First Presbyterian Church, Pontiac. The bride is the daughter of Mr. and Mrs. Sherwood Steele of Milford and the bridegroom is the son of Mrs. Tillie Schindler of Van Dyke. The couple is at home in Van Dyke.

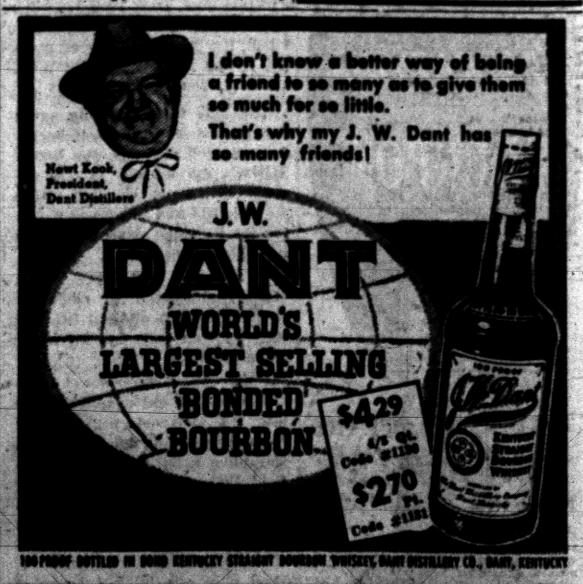


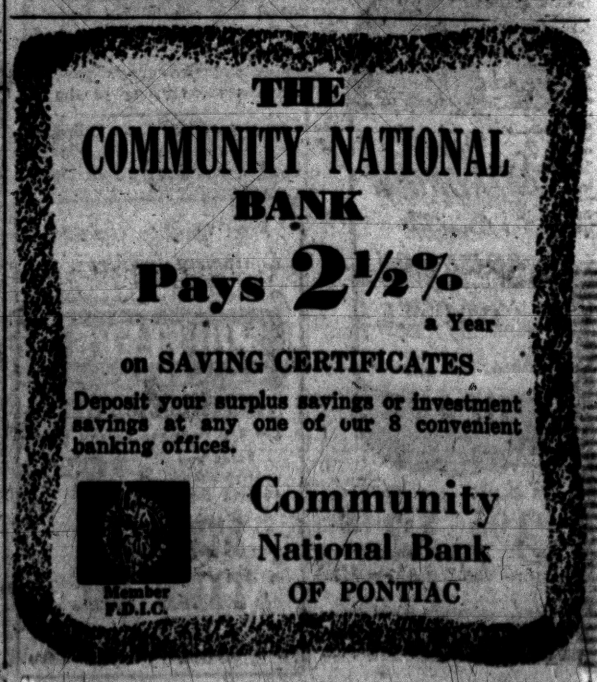

# News in Brief

**Keego Harbor Justice James** Southart sentenced William Mueller, 36, of 20538 Wakenden St., Detroit, to serve 20 days in the Oakland County Jail after he pleaded guilty to drunk driving Saturday, and failed to pay a fine and costs totaling $100.

**Earl E. Laurain, 27, of 9181 Hill**crest Dr., Clarkston, pleaded innocent to drunk driving before Walled Lake Justice Herman A. Roth yesterday and was released on a $100 bond to appear in court May 23.

**Bloomfield Township Justice Al**va J. Richardson fined Henry J. Boerkel, 58, of 727 Lincoln St., Madison Heights, $100 when he pleaded guilty yesterday to drunk driving.

**Norman St. Jean, 31, of 1770** Medler St., Milford, paid a fine of $100 plus $5 costs after pleading guilty to drunk driving before Milford Township Justice James Van Leuven.

**Rummage sale. Sponsored by** St. Joseph Mercy Hospital Alumni. Friday, May 17th, from 10 to 1:30 at 14 E. Pike. —Adv.

**Rummage sale, Wednesday, All** Saints Episcopal Church. 10-12. Exchange St. Entrance. —Adv.

**Sale at 21 Charlotte, Wed. P.M.,** May 15, Bedding, china, clothing and furniture. —Adv.

## Lodge Calendar

Regular meeting of Pontiac Shrine No. 22 will be held Wednesday, May 15th, 8 p.m. at Roosevelt Temple. Bernice Cover, Scribe. Card party to be held May 22, public invited. —Adv.

## Keeg-Cass Group Has '57 Installation

KEEGO HARBOR — Thirty-two members of the Keego-Cass Woman's group were present at a recent dinner held at the Rotunda Inn.

Mrs. Fred Laffery installed the following officers: Mrs. Harold Stickley, president; Mrs. Rose Pazik, vice president; Mrs. Jay Walter, recording secretary; Mrs. Lena Watkins, corresponding secretary and Mrs. Julius Kindel, treasurer.

## Rotary Sponsors Pair

IMLAY CITY — The Imlay City Rotary Club has announced that it will sponsor Dorothy Saunders, daughter of Mr. and Mrs. James Saunders, to go to the Girls State at Ann Arbor.

They also will sponsor Allen Butler, son of Mr. and Mrs. Merle Butler for Boys State at East Lansing. Both events are held in June.

## Apply for Road Brining

ORION TOWNSHIP — Residents here may apply for brining of their roads in four applications on a minimum of 1000 feet, before June 15, at the Orion Township Hall at a cost of $30 per thousand feet, officials said. The township pays one half the cost.

# County Calendar

**LEONARD**

The Leonard and Lakeville Cemetery Auxiliary will serve a baked ham supper at the Auxiliary Hall on Wednesday, May 22. The public has been invited.

**NOTICE TO BIDDERS**

Sealed proposals will be received by the Board of County Road Commissioners of the County of Oakland at their offices, 2420 Pontiac Lake Road, Pontiac, Michigan, until 11:30 a.m., Eastern Standard Time, Thursday, May 23, 1957, at which time and place they will be publicly opened and read for furnishing the following:

Season's Requirement of Esteron brush killer, (approximately 500 gallons)

Information and specifications may be obtained upon request.

All proposals must be plainly marked as to their contents.

The Board reserves the right to reject any or all proposals or to waive defects and to accept the proposals that, in the opinion of the Board, is in the best interest and to the advantage of the Board of County Road Commissioners of the County of Oakland, Michigan, and of the County of Oakland, Michigan.

BOARD OF COUNTY ROAD COMMISSIONERS OF THE COUNTY OF OAKLAND, MICHIGAN
SOL D. LOMERSON,
LEE O. BROOKS,
ROBERT O. FELT

May 14, '57.

(Advertisement)

**World's Most Amazing PILE REMEDY If You Have Bleeding Piles**

If you have tried all kinds of ointments, suppositories, injections, prescriptions, treatments, etc. with little or no relief, medical science has now developed a marvelous, simple, pleasant home treatment called RECTORAL. Usually in just a few days bleeding starts to disappear and usually in a few days more it is completely gone along with any accompanying irritation and soreness. Piles have begun to shrink. RECTORAL has been used successfully by thousands of former sufferers who have had no further trouble, even years afterward. Many had been advised only an operation could help them. Most drug stores now have RECTORAL. No prescription necessary.

Kinsel's; Simms; Thrifty; J-V; Hallman Drug; Dunseth; Cole's; Purtney; Rule; Quality; Lou's Drug; Keego Drug, Keego Harbor; Aris, Drayton Plains.

# Heavy Trading Raises Market

NEW YORK (AP) — The stock market rose in heavy early trading today.

* * *

The high-speed ticker tape lagged behind for five minutes in reporting transactions.

**Key stocks moved ahead fractions to around a point in the initial buying wave but turnover quieted and prices held their ground.**

The fact that the market had penetrated previous resistance points in the closing averages yesterday provided buying incentive, Wall Street sources said.

* * *

While the background of economic news was mixed, one sign of easier credit was seen in the decline of the U.S. Treasury's short-term borrowing costs for the fourth straight week.

* * *

Boeing was in active demand as it advanced more than a point following reports that the Air Force will place limited production orders for its "Bomarc" antiaircraft guided missiles.

## New York Stocks

(Late Morning Quotations)

| | | | |
|---|---|---|---|
| Admiral | 11.4 | Int Tel & Tel | 37 |
| Air Red | 57.7 | Isl Crk Coal | 53.7 |
| Allied Ch | 86.7 | Johns Man | 50.4 |
| Allied Strs | 46.7 | Jones & L | 52.4 |
| Allis Chal | 26 | Kelsey Hay | 42.4 |
| Alum Ltd | 140.6 | Kennecott | 115.4 |
| Alcoa | 100.3 | Kimb Clk | 45.1 |
| Am Airlin | 18 | Kresge, SS | 26.5 |
| Am Can | 42 | Kroger | 54.2 |
| Am Cyan | 80.6 | Lehn & F | 24.2 |
| Am Gas & El | 38.2 | LOF Glass | 75.4 |
| Am M & Fdy | 40 | Lib McN&L | 11.6 |
| Am Motors | 6.6 | Ligg & My | 65.2 |
| Am N Gas | 60 | Lockh Airc | 46.7 |
| Am News | 32.6 | Loew's | 20 |
| Am Rad | 15.6 | Lone S Cem | 33.2 |
| Am Seating | 29 | Lorillard | 17.3 |
| Am Smelt | 53 | Lou & Nash | 76 |
| Am Tel & Tel | 178.3 | Mack Tk | 30.6 |
| Am Tob | 73.1 | May D Strs | 37 |
| Am Viscose | 37.7 | McGraw H | 45.6 |
| Anaconda | 65.5 | Mead Cp | 38 |
| Anac W & C | 50 | Merck | 34.4 |
| Armco Stl | 65.3 | Merr Ch & S | 21.1 |
| Armour & Co | 14.1 | Mpls Hon | 97.2 |
| Armst Ck | 27.4 | Minn M&M | 75.6 |
| Atchison | 23.7 | Minn P&L | 27.1 |
| Atl Cst Line | 44.6 | Monsan Ch | 34.5 |
| Atl Refin | 32 | Mont Ward | 38.2 |
| Avco Mfg | 6.6 | Motor Pd | 41 |
| Balt & Oh | 49 | Motorola | 46.1 |
| Beech Crk | 42 | Murray Cp | 28.6 |
| Bendix Av | 65.7 | Nat Bisc | 39 |
| Benquet | 1.4 | Nat Cash R | 64 |
| Beth Steel | 46.1 | Nat Dairy | 35 |
| Boeing Air | 50 | Nat Gyps | 39.7 |
| Borden | 61 | Nat Lead | 126.4 |
| Borg Warn | 43 | Nat Tea | 40.4 |
| Briggs Mf | 8.7 | NY Central | 31.1 |
| Brist My | 49.2 | Nia M Pw | 31 |
| Brun Balke | 30.7 | Norf & West | 66.6 |
| Budd Co | 21.1 | No Am Av | 34 |
| Burroughs | 46.6 | Nor Pac | 45.4 |
| Cal Pack | 42 | Nor Sta Pw | 17.2 |
| Calum & H | 12.2 | Nwst Airlin | 14.4 |
| Camp Soup | 34.3 | Ohio Oil | 40 |
| Can Dry | 16.1 | Owens Cng | 52.2 |
| Cdn Pac | 32.1 | Owens Ill Gl | 62.2 |
| Capital Airl | 21.3 | Pac G & El | 48.6 |
| Carrier Cp | 60.5 | Pan A W Air | 18.2 |
| Case, JI | 16.1 | Panh Epl | 56 |
| Cater Trac | 97.3 | Param Pict | 35.2 |
| Ches & Oh | 63.4 | Parke Da | 54.3 |
| Chrysler | 77 | Penney, JC | 80.4 |
| Cin Mil M | 44.6 | Pa RR | 21.4 |
| Cities Svc | 64.4 | Pepsi Cola | 23.5 |
| Clark Equip | 57.4 | Pfizer | 57.2 |
| Climax Mo | 74.4 | Phelps D | 55.1 |
| Cluett Pea | 41.3 | Philco | 17 |
| Coca Cola | 112 | Philip Mor | 43.5 |
| Colg Palm | 44.2 | Phill Pet | 49.5 |
| Col Brd A | 35.6 | Pit Plate G | 78 |
| Col Gas | 17.2 | Proct & G | 47.6 |
| Comw Ed | 39.7 | Pullman | 62 |
| Con Edison | 44 | Pure Oil | 44.2 |
| Con N Gas | 44.2 | RCA | 39.3 |
| Consum Pw | 47.3 | Repub Stl | 54.3 |
| Cont Can | 47.1 | Rex Drug | 9 |
| Cont COP & S | 13.1 | Reyn Met | 64.7 |
| Cont Mot | 7.5 | Rey Tob B | 56.2 |
| Cont Oil | 64.3 | Rock Spg | 29.2 |
| Copper Rng | 31.6 | Royal Dut | 50.3 |
| Corn Pd | 31.6 | Safeway St | 68.4 |
| Curtiss Wr | 45.1 | St Jos Lead | 35.1 |
| Deere | 31.7 | St Reg Pap | 33.3 |
| Det Edison | 40.4 | Scovill Mf | 30.6 |
| Dis C Seag | 23.7 | Seab Al RR | 32.7 |
| Doug Airc | 84 | Sears Roeb | 27.4 |
| Dow Chem | 62.4 | Shell Oil | 85 |
| Du Pont | 196.6 | Simmons | 46 |
| East Air L | 37.6 | Sinclair | 65.6 |
| East Kod | 97.6 | Socony | 58.4 |
| El Auto L | 38.1 | Sou Pac | 44 |
| El & Mus | 3.7 | Sou Ry | 42 |
| Emer Rad | 6.1 | Sperry Rd | 24 |
| Ex-Cell-O | 48.6 | Std Brand | 42.1 |
| Fairb Mor | 9 | Std Oil Cal | 53.4 |
| Firestone | 96.6 | Std Oil Ind | 54.7 |
| Food Mach | 63.3 | Std Oil NJ | 61.2 |
| Ford Mot | 56.6 | Std Oil Oh | 50 |
| Freept Sul | 106 | Stevens, JP | 20.6 |
| Fruh Tra | 18.7 | Stud Pack | 7.2 |
| Gardner Den | 43.7 | Suther Pap | 36.3 |
| Gen Bak | 9.5 | Swift & Co | 35.3 |
| Gen Dynam | 66.2 | Sylv El Pd | 43.4 |
| Gen Elec | 64.4 | Texas Co | 69.7 |
| Gen Fds | 44.4 | Tex G Sul | 28.4 |
| Gen Mills | 63.5 | Textron | 14 |
| Gen Motors | 43.4 | Thomp Pd | 66 |
| Gen Tel | 43.3 | Timk R Bear | 98.4 |
| Gen Time | 35.6 | Tran W Air | 15 |
| Gen Tire | 85.5 | Transamer | 39.3 |
| Gerber Prod | 57.2 | Twent Cen | 27.7 |
| Gillette | 43.5 | Underwd | 27.4 |
| Goebel Br | 4.5 | Un Carbide | 117.6 |
| Goodrich | 76.3 | Un Pac | 30.2 |
| Goodyear | 86.2 | Unit Air Lin | 28.5 |
| Grah Paige | 1.7 | Unit Airc | 76.5 |
| Gt No Ry | 44.6 | Unit Fruit | 46.1 |
| Gt West S | 27.1 | Un Gas Cp | 37.7 |
| Greyhound | 16.5 | US Rub | 46.2 |
| Gulf Oil | 146.4 | US Steel | 65.2 |
| Hersh Choc | 57.4 | US Tob | 17.2 |
| Holland F | 9.6 | Van Raal | 27 |
| Homestk | 38.5 | West Un Tel | 18.6 |
| Hooker El | 33.4 | Westg A Bk | 32.5 |
| Ill Cent | 55.3 | Westg El | 61.7 |
| Indust Ray | 31.4 | White Mot | 50 |
| Ing Rand | 83.4 | Wilson & Co | 13.1 |
| Inspir Cop | 43 | Woolworth | 43.5 |
| Interlak Ir | 28.6 | Yale & Tow | 29.4 |
| Int Harv | 35.5 | Youngs S&W | 32.6 |
| Int Nick | 112 | Yngs Sh & T | 100.4 |
| Int Paper | 102.5 | Zenith Rad | 115 |
| Int Silver | 45.5 | | |

**STOCK AVERAGES**

Compiled by the Associated Press May 14

| | 30 Indust | 15 Rail | 15 Util | 60 Stocks |
|---|---|---|---|---|
| Net Change | UNCH | -.4 | -.1 | -.1 |
| Noon Tuesday | 269.4 | 125.4 | 76.4 | 183.5 |
| Previous Day | 269.4 | 125.8 | 76.5 | 183.6 |
| Week Ago | 265.2 | 124.4 | 75.8 | 181.3 |
| Month Ago | 259.9 | 122.6 | 74.5 | 177.8 |
| Year Ago | 230.8 | 148.7 | 72.7 | 184.8 |
| 1957 High | 269.4 | 134.7 | 76.5 | 183.6 |
| 1957 Low | 240.6 | 118.4 | 72.2 | 168.0 |
| 1956 High | 276.3 | 155.1 | 76.9 | 191.5 |
| 1956 Low | 244.0 | 136.3 | 69.6 | 171.6 |

**DETROIT STOCKS**

(C. J. Nephler Co.)

Figures after decimal points are eighths

| | High | Low | Noon |
|---|---|---|---|
| Allen Elec. & Equip. Co. | 3.1 | 3.1 | 3.1 |
| Baldwin Rubber Co.* | | 15.3 | 16 |
| Ross Gear Co.* | | 23.6 | 24.4 |
| G. L. Oil & Chem. Co.* | | 2.4 | 2.6 |
| Howell Elec. Mtr. Co. | 5.7 | 5.7 | 5.7 |
| Peninsular M. Prod. Co.* | | 8.6 | 8.7 |
| The Prophet Co.* | | 11.3 | 11.5 |
| Rudy Mfg. Co.* | | 13 | 13.2 |
| Toledo Edison Co. | 13.4 | 13.4 | 13.4 |
| Wayne S. Products Co. | 1.7 | 1.7 | 1.7 |

*No sale; bid and asked.

# MARKETS

## Produce

**DETROIT PRODUCE**

The following prices, reported by the Bureau of Markets, covers sales of locally grown produce of No. 1 and fancy grades only, brought to the Farmer's Markets by growers and sold by them in wholesale package lots.

PRICES FRIDAY WERE: Fruits — Apples, Northern Spy, fancy, 3.75 bu; No. 1, 2.75-3.25 bu. Apples, Steele Red, No. 1, 4.50-5.00 bu.

VEGETABLES MISC. Asparagus, No. 1, 1.50-2.00 doz. bchs. Beets, topped, No. 1, 1.50-2.00 bu. Carrots, topped, No. 1, 1.25-1.75 bu. Celery Root, No. 1, 2.00-2.50 ½ bu. Chives, No. 1, 1.25-150 doz. Horse Radish, No. 1, 1.00-1.25 pk. basket. Leeks, No. 1, 1.25-1.75 doz. bchs. Onions, dry fancy, 3.25 50-lb. bag; No. 1, 2.50-3.00 50-lb. bag. Onions, green, No. 1, .80-.90 doz. bchs. Onion sets, No. 1, 2.25-2.75 32-lb. bag. Parsnips, No. 1, 100-1.50 ½ bu. Potatoes, No. 1, 1.30-1.40 50-lb. bag. Radishes, hothouse, No. 1, 1.25-1.75 doz. bchs. Rhubarb, hothouse, fancy, .90 5-lb. box; No. 1, .(?)-.75 5-lb. box. Rhubarb, hothouse, fancy, 1.25 doz. bchs; No. 1, .85-1.00 doz. bchs. Turnips, topped, No. 1, 1.25-1.75 bu.

GREENS: Collards, No. 1, 1.25-1.75 bu. Sorrel, No. 1, 1.50-2.00 bu. Spinach, No. 1, 1.75-2.00 bu.

LETTUCE AND SALAD GREENS: Lettuce, Bibb, hothouse, No. 1, 1.25-1.50 pk. basket.

EGGS: Large, 11.50-12.00 30-doz. case; medium, 9.50-10.00; small, 8.50-9.00.

**DETROIT EGGS**

DETROIT, May 13 (AP) — Eggs, F.O.B. Detroit, cases included, federal-state grades:

Whites: Grade A, jumbo 36-40, weighted average 38; Large 34-37, wtd avg 35½; medium 30-31, wtd avg 30½; small 26-27, wtd avg 26½. Grade B, large 30-33, wtd avg 31.

Browns: Grade B, large 30. Grade C, large 27.

Checks 24½-28; wtd avg 25.

Commercially graded:

Whites: Grade A, jumbo 35; extra large 32; large 29½-32; mediums 28-29.

Browns: Grade A, jumbo 34; large 29-31; medium 26½-28½.

**CHICAGO BUTTER AND EGGS**

CHICAGO, May 14 (AP) — Butter steady; receipts 1,133,000; wholesale buying prices unchanged; 93 score AA 59; 92 A 59; 90 B 56½; 89 C 55¾; cars: 90 B 57; 89 C 56¼.

Eggs about steady; receipts 26,400; wholesale buying prices unchanged; 65 per cent or better A white 28; mixed 28; mediums 25½; standards 27½; dirties 25½; checks 26; current receipts 26½.

**CHICAGO POTATOES**

CHICAGO, May 14 (AP)—Potatoes old: Arrivals 38; track 72; total U.S. shipments 693; supplies light; demand moderate; market for Russets about steady, for round reds slightly weaker; California Long Whites 3.50-3.75; California Russets 3.50.

## Poultry

**DETROIT POULTRY**

DETROIT, May 13 (AP) — Prices paid per pound F.O.B. Detroit for No. 1 quality live poultry up to 10 a.m.

Heavy hens 20-23; light type 13-14. Caponettes (4-lb average) 24; (5-6-lbs) 26-27.

Market steady. Farm offerings of hens are very light and receipts short of a moderate demand. Caponettes are fully adequate with small sizes under six pounds in good demand but larger sizes not desired and very slow to clear.

**CHICAGO POULTRY**

CHICAGO, May 14 (AP)—Live poultry about steady; yesterday 65,000 lb.; wholesale buying prices unchanged to ½ higher; heavy hens 14-16; light hens 12-14; old roosters 12-13; caponettes under 4½ lb. 24-25; over 4½ lb. 26½-28; White Rocks 22½-23.

## Livestock

**DETROIT LIVESTOCK**

DETROIT, May 14 (AP) (USDA) — Hogs—Salable 700. Market not established.

Cattle—Salable 850. Bulk early receipts fed steers and heifers; good to low choice grades predominating; bulk fed steers weigh under 1100 lbs.; cows comprise around 20 per cent of supply; only about 50 head stockers and feeders offered; early trade slaughter classed fully steady; early sales choice yearling fed steers 22.50-23.75; good to low choice fed steers 21.00-22.25; utility and standard steers 17.00-20.50; few choice heifers 21.50-22.50; good to low choice 20.00-21.25; few utility and standard 16.50-19.75; utility cows 13.50-15.50; canners and cutters 11.00-13.50; commercial bulls up to 17.00.

Calves—Salable 200. Trade not fully established. Limited early sales lower grade vealers about steady.

Sheep—Salable 1,000. Market not established.

**CHICAGO LIVESTOCK**

CHICAGO, May 13 (AP) — Salable hogs 10,000; market slow and uneven; generally 25 to 35 lower on butchers; sows mostly 25 lower; only fair shipping demand; No. 2-3 190-225 lb butchers 17.90-18.25; few lots 1-3 mostly 1-2 18.35-18.60; 65 head lot 1-2 110 lb sorted for grade 18.75; No. 2-3 230-250 lb 17.50-18.00; No. 2-3 mostly No. 3 260-290 lb 17.00-17.50; No. 3 290-320 lb 16.50-17.00; Few lots No 3 330-360 lb 15.75-16.25; larger lots mixed grades 340-550 lb sows 14.00-16.00; few 300-325 lb 16.25.

Salable cattle 24,000; calves 300; steers uneven; weights 1200 lb down moderately active, fully steady; high choice and prime heavier weights fully steady; lower grade heavier steers slow, steady to weak; heifers steady; cows fully steady; bulls strong to 50 higher; vealers unchanged; stockers and feeders firm; bulk lower to average choice steers 23.00-24.50; high choice and low prime 24.75-25.75; load lots low to average prime 1175-1450 lb 26.00-26.50; 3 short loads 1300 lb 27.00; bulk average good to low choice yearling steers 20.75-22.75; bulk low to average choice heifers 22.00-23.25; load lots high choice and prime 23.50-24.50; load average prime 1200 lb 25.00; good to low choice 19.00-22.75; utility and commercial cows 13.50-15.50; canners and cutters 11.00-13.75; utility and commercial bulls 15.50-17.25; good and choice vealers 20.00-26.00; several loads mostly good 560-625 lb stock steers 22.50-22.85.

## Tranquilizers for Deer

MIAMI, Fla. (AP) — The Florida Game and Fresh Water Fish Commission is experimenting with drugged darts to calm down skittish deer before transferring them from one location to another. The darts are shot from a specially designed air rifle. They are tipped with a sedative which makes the deer easy to handle while being moved to sparsely populated game regions for restocking purposes.

Five Latin American nations maintain diplomatic legations in Nationalist (free) China. They are Cuba, Brazil, Panama, Venezuela and the Dominican Republic.



**BIG BLOW** — Tommy Krueger, 18, of Emporia, Kan., rigged up this musical melting pot "just for fun." But the laughs ended when he found it was in the wrong key for his high school band. Tommy "blended" parts of a trombone, mellophone and trumpet for this "whatsit."

# Future Steady in Crop Wheat

CHICAGO (AP) — New crop wheat futures held about steady in early board of trade transactions today but the May delivery dropped again.

Reports of fairly substantial government wheat sales for export prompted selling in May wheat. New crop months are aided by continued rainfall in Kansas, where crop damage is feared because of the excessive moisture.

* * *

May oats fell around a cent at times, and corn was off fractionally. Soybeans dropped more than a cent in some cases on selling influenced largely by a sharp sell-off in soybean oil and meal futures at the start.

Near the end of the first hour old style wheat was ¾ lower to ⅛ higher, May $2.16¼, new style wheat was unchanged to ⅛ higher, July $2.09⅛, corn was ⅜ lower to ⅛ higher, May $1.30¼, oats were unchanged to ⅝ lower, May 70½, rye was ¼ to ½ higher, May $1.17 soybeans were ¾ to 1 cent lower, May $2.40¼, and lard was unchanged to 17 cents a hundred pounds lower, May $12.60.

## Grain Prices

**CHICAGO GRAIN**

CHICAGO, May 14 (AP) — Opening grain:

| | | | |
|---|---|---|---|
| Wheat — (old) | | March | 1.28⅝ |
| May | 2.16⅜ | Oats — | |
| July | 2.07⅝ | May | 70⅝ |
| Sept. | 2.06⅜ | July | 66½ |
| Dec. | 2.13½ | Sept. | 67½ |
| Wheat — (new) | | Dec. | 69⅝ |
| July | 2.08¼ | Rye — | |
| Sept. | 2.10¼ | May | 1.14¾ |
| Dec. | 2.14⅛ | July | 1.15¾ |
| March | 2.15¼ | Sept. | 1.18¾ |
| Corn — | | Dec. | 1.23½ |
| May | 1.30⅝ | Lard — | |
| July | 1.33 | May | 12.97 |
| Sept. | 1.34 | July | 13.27 |
| Dec. | 1.25¾ | Sept. | 13.37 |

## Car Hits Area Tot

ROYAL OAK — Richard G. LaVallee, 3, of 2831 Glenwood is in William Beaumont Hospital with possible skull fracture after being hit by a car driven by Alfred W. Peters, 59, of 2684 Burnham. Peters told assistant prosecutor, Bill Lang, that the boy ran out into the street in front of his car.



**FLATTOP** — This new version of the piled-up Gibson Girl hairdo was unveiled by Parisian Designer Guilliaume in New York City. It was one of a number of old-fashioned hair styles shown for summer, 1957.

## *Foresees Ages Up to 150 Years for Future Man*

CHICAGO (UP)—Dr. Edward L. Bortz, former president of the American Medical Assn., believes man in the future may attain a life span of 125 to 150 years.

Saying that many doctors "shun the aged," he called on medical science to "energetically promote the health potentials" of such persons.

* * *

Bortz, chief of the medical services of the Lankenau Hospital, Philadelphia, predicted a "fantastic future" in which medical science will discover the barriers to healthy aging and overcome many of the present problems of tissue death.

He spoke last night at a dinner given by the Devereau Foundation for invited guests of the American Psychiatric Assn.

Bortz said the life span of animals is roughly six times the length of time required for the completion of physical growth.

He said medical advances could give a similar life span to man, who reaches physical maturity at 25.

Bortz said there is a "desperate need for a complete and radical about-face in our national philosophy regarding our aging population."

Deprecating the old and forcing them to retire at a set age, he said, forces their withdrawal from society and leads to depression and decay.

## *Urge Exemption on Property Tax for Those Past 65*

LANSING (UP) — A group of Republican senators called today for a $5,000 property tax exemption for homeowners over 65 years old.

Sen. Haskell L. Nichols (R-Jackson) said that a resolution proposing a vote on a constitutional amendment would be filed later in the day.

Nichols said the plight of many old folks, already in straitened financial circumstances and in some cases living off pensions or meager savings, promises to become more acute because of impending increases in state equalized property valuations.

"These people would have to sell their homes anyway; why not be human about it?" he said.

The State Tax Commission yesterday recommended a $2,500,000,000 increase in state equalized property assessments, subject to approval May 27 by the State Board of Equalization.

A tailoring firm in Copenhagen wants to sell suits and overcoats in America.

# Will Dedicate Ford Test Area

## Open Proving Grounds Northeast of Pontiac May 23 to 25

Ford Motor Co. will dedicate its newest and largest proving ground facility next week with a program that includes a stockholders meeting, inspection tours by automotive engineers, Ford employes and the public.

The new facility, located about 15 miles northeast of Pontiac is a 3,880-acre installation. It gives Ford some 8,080 acres of test space in Michigan, Arizona, Colorado and Pennsylvania.

**The newest proving ground has track with five lanes; a 2½ mile straightaway adjacent to the ovaltrack and three durability roads proving various types of dips, curves and surfaces.**

The dedication program will open with the annual stockholders meeting May 23. Shareholders are to elect 14 directors and transact other business in what is expected to be a 1½ hour session. They will be shown some of Ford's newest engineering developments, including fuel injection systems, gas turbine and free-piston engines and numerous stationary test operations.

A box lunch will be served following the meeting.

Automotive engineers will visit the proving grounds on May 24 and Ford workers and the public will see it on May 25.

# New Car Sales Up Over 1956

## Auto Retailers Report First Quarter Figures Pass Like Period

DETROIT (UP) — The automobile industry's new car retailers delivered more cars in this year's first quarter than they did in the like 1956 period — without pressure resulting from a high inventory.

Automotive News reported today registrations in this year's January-March period numbered 1,448,962 compared with 1,424,442 in the same quarter last year.

**The tabulation of new car registrations showed General Motors declined to 45.95 per cent of the total from last year's 52.48 per cent; Ford moving up to 30.11 per cent from 26.23 and Chrysler up to 18.80 per cent from last year's 15.93 per cent.**

Ford division continued to hold a substantial lead over Chevrolet in the new car registrations. Reported for Ford division were 358,196 registrations to Chevrolet's 333,940. At the end of February the count for two months was Ford division 219,126; Chevrolet 205,344.

* * *

At the end of the first quarter of 1956 Chevrolet led Ford division 362,103 to 297,983.

Automotive News reported new car stocks in dealers' hands currently stand at approximately 735,000 units. This is a drop of nearly 11,000 from the April 1 count and compares with a total of 902,585 on May 1, 1956.

## Romeo Receives Deed to Civic Center Site

ROMEO — Local Philanthropist Walter F. Sheetz Saturday presented the deed to the Civic Center site to Romeo Community Authority chairman H. O. Evans Jr.

Unfavorable weather forestalled laying of footings last weekend but the site has been cleared and staked out and the footings are dug, Evans said.

A great deal of the material for the building is already in Romeo and the prefabricated portions are due for delivery around June 1.

Food, liquor and tobacco account for about one-third of all consumer consumption expenditures in the U. S.

## Powers Named to Post at Continental Aviation

DETROIT (INS) — Ray P. Powers, 52, has been named vice president and assistant general manager of Continental Aviation and Engineering Corp. of Detroit.

* * *

Powers resigned last August as vice president of operations at Studebaker-Packard Corp. when it was moved from Detroit to South Bend, Ind.

## TOPS Club to Meet

ORTONVILLE — A club known as TOPS is being organized here and the first meeting will be held on Wednesday, at 8 p.m. at the Brandon Gymnasium.

* * *

Anyone who is troubled by overweight is invited. TOPS (Take Off Pounds Sensibly) operated successfully in other areas. Mrs. Norman Williams, NA 7-2222 Ortonville, may be called for additional information.

WANT TO SAVE SPACE WITHOUT SACRIFICING EFFICIENCY

BUY an ARMSTRONG Steel Oil-Fired Hi-Boy Winter Air-Conditioner

Now you can enjoy the convenience of automatic oil-fired winter air-conditioning without wasting space

GOODWILL AUTOMATIC HEATING

3401 W. Huron (Corner of Elizabeth Lake Rd.) FE 2-7849

This Year—Get Boat and Motor PROTECTION For a Few Pennies Per Day!



Call us now for information on how to protect your boat and motors for a very small amount of money.

YOUR Independent Insurance AGENT "SERVES YOU FIRST"

H. W. HUTTENLOCHER Agency

H. W. Huttenlocher — Max E. Kerns

318 Riker Bldg. FE 4-1551

Do You Own Lazy Dollars?

Put them to work by investing in "SHARES OF AMERICA"

These Common Stocks Yield 4% or More

*Based on current price and indicated dividend.

COLUMBIA GAS SYSTEM — GENERAL MOTORS CORP.
CONSUMERS POWER CO. — INTERNATIONAL TEL. & TEL.
DETROIT EDISON CO. — REYNOLDS TOBACCO "B"

For More Information Without Obligation—Call

C. J. Nephler Co.

818 Community National Bank Bldg. FE 2-9118
HOURS: 8:30 to 4:30



Do You Own Stocks?

Seasoned investors know the solid investment value of owning good common stocks over the long pull. However, to minimize the risk that is necessarily assumed in owning securities, experienced investors review their holdings periodically.

If you are in need of investment information, call us at FEderal 4-2895. You can be sure your request for help will receive our courteous and thoughtful attention.

WATLING, LERCHEN & CO.

Members New York Stock Exchange and Other Leading Exchanges

PONTIAC: 716 Pontiac State Bank Bldg.—FEderal 4-2895
DETROIT: 3rd Floor Ford Building—WOodward 2-5525

1916 • Forty Years of Serving Michigan Investors • 1956

DRIVERS—Pontiac Area EXPERIENCED HEAVY DUTY TRUCKS

You can puchase Redi-Mix Trucks with small down payment . . . excellent opportunity for brokers . . . this is a proven and very profitable operation.

ALL INQUIRIES BETWEEN 2 and 4 P.M.
1116 ANN ARBOR ST.

CATSMAN COMPANY
FLINT, MICHIGAN

714 Community Nat'l Bank Bldg.
Phone FE 4-1568-9

BAKER & HANSEN

Richard H. DeWitt, Res. FE 5-3793 — Donald E. Hansen, Res. FE 2-5513

Homeowners' Policies

Accident Insurance — Fire Insurance
Automobile Insurance — Life Insurance
Liability Insurance — Plate Glass Insurance
Burglary Insurance — Bonds—All Types
Tenants' Policies

"Seest thou a man diligent in his business? He shall stand before kings." Proverbs, 22-29, 300 B.C.

Consider the Advantages of Our Home Loan Plan:

★ Monthly Payments.. Like Rent
★ Prompt Service
★ Long Time to Pay
★ Low Rates

Federal Home Loan Bank System

Capitol Savings & Loan Assn.

Established 1890

75 W. Huron, Pontiac — FE 4-0561

COMPLETE PROTECTION

PACKAGE POLICY:

- Dwelling
- Household and Personal Property
- Theft
- Additional Living Expenses
- Personal Liability

YOUR Independent Insurance AGENT "SERVES YOU FIRST"

LAZELLE AGENCY, INC.

504 Pontiac State Bank Bldg., Pontiac
FE 5-8172

# Police Stressing Bicycle Safety

Bicycle owners who attend any of Pontiac's four junior high schools will be the target of Pontiac police this week when officers will attend these schools to instruct students on bicycle safety.

Last week officers visited 23 Pontiac elementary schools. A total of 2,345 bicycle licenses were issued to the young children.

★ ★ ★

The junior high school bike check was postponed until this week because many of the students were out of town for their yearly trip to Washington.

**The yearly bicycle inspection program is sponsored by the Traffic and Safety Committee of the Pontiac Area Chamber of Commerce with the cooperation of the Pontiac Police Department and school officials.**

Chairman of the 1957 drive to promote bicycle safety and issue bicycle licenses is Harold E. Brady.

★ ★ ★

Check sheets will be distributed to students to take home and use with their parents in checking the parts of the bicycles.

**SIGNED BY PARENTS**

After a two-day period, the sheets are to be signed by the parents and returned to the school where officers will then issue a license.

**A license costs 25 cents and is valid until Dec. 31.**

Parts of the bike which must operate correctly before the license is issued are: Brakes, spokes, pedals, chains, handlebars and grips, seat, front and rear axle, bolts, lights and horn or bell and tires.

★ ★ ★

Those schools which will be checked this week include Eastern, Lincoln, Washington and Madison junior high schools.

**Officers will be checking bikes throughout the year for defective equipment or the absence of a bicycle license.**

The bicycle could be impounded and the parents of the child owning the defective bike could be fined, according to Lt. Clayton Randolph, traffic and safety bureau of the Pontiac Police.

Licenses can be purchased at the traffic and violations bureau of the Pontiac police, 40 E. Pike St., if students do not buy them during the regular bicycle check program.

**If the bicycle does not have a serial number, the child can bring the bike to the police station and receive a number, he said.**

A license on a bicycle is helpful in identifying injured children or locating a stolen bicycle.

DONALD DUCK — By Walt Disney

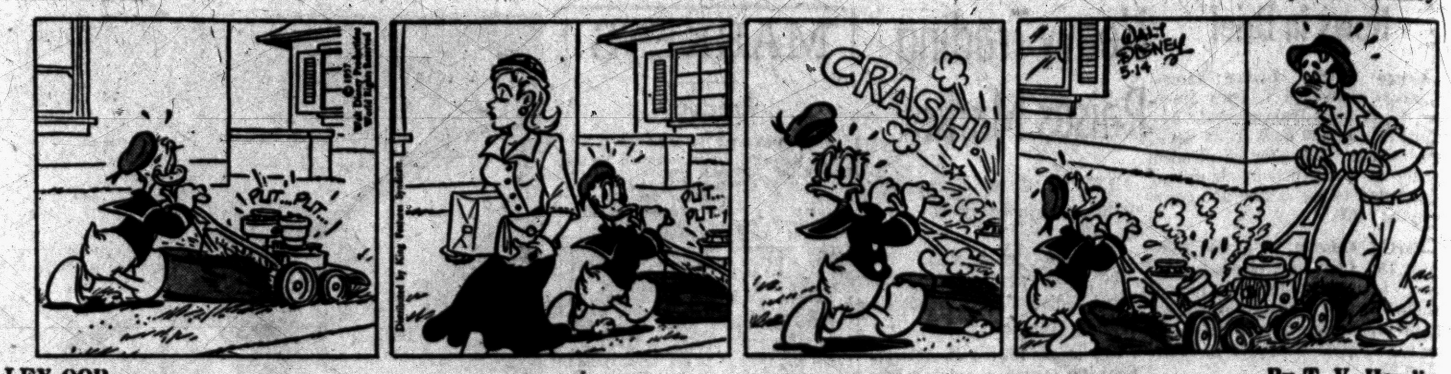


ALLEY OOP — By T. V. Hamlin




BOARDING HOUSE




NANCY — By Ernie Bushmiller

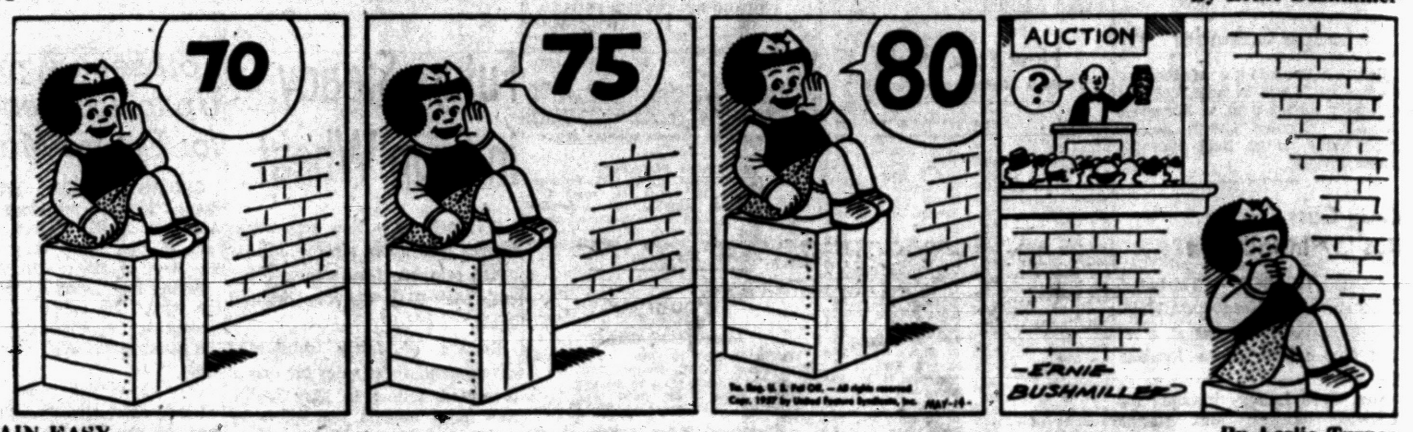


CAPTAIN EASY — By Leslie Turner




OUT OUR WAY




BOOTS AND HER BUDDIES — By Edgar Martin




DIXIE DUGAN — By McEvoy and Strieber




MORTY MEEKLE — By Dick Cavalli




THE GIRLS — by Franklin Folger




HALF ACRE CASTLE — John Morris




GRANDMA — By Charles Kuhn




THE JACKSON TWINS — By Dick Brooks



CITIES SERVICE

SUPER

5-D

a super premium

EXCELS THEM ALL!

# Now the GREATEST SUPER PREMIUM GASOLENE of them all!

The only gasolene with these five great features:

1. Extra-High Octane
2. Anti-Carbon
3. Anti-Stalling
4. Anti-Rust
5. Upper-Cylinder Lubricant

*More Octane! More Power! More Mileage!*




*Service is Our Middle Name*

Cities Service presents "MEN OF ANNAPOLIS"—Tuesdays, 10:00 P.M. . . . WJBK-TV, CH 2

# Water to Serve 4 Subdivisions

## Waterford Board Votes to Build Supply Tank for New Developments

Members of the Waterford Township Board voted to construct and maintain a water supply tank for four adjoining subdivisions within five years after their completion, at last night's regular board meeting.

Involved in the water-supply hookups are the Lake Oakland Heights, Jayno Adams Heights (now in operation) the Lake Angelus Golf View and the new Indian Woods Manor subdivisions.

**An extensive report from Johnson & Anderson, engineers, showed the possibility of connecting the water systems of the four subdivisions, with a privilege fee of $250 charged to each lot owner in the Indian Woods subdivision.**

Property owners in the other subdivisions have been charged the hookup fee, which is a policy of the township. The township then assumes the responsibility of operation and maintainence after the system is firmly established.

★ ★ ★

Other business of the board included the approval of the financial report submitted by James Seeterlin, clerk.

The report showed $76,506.62 in the treasury at the beginning of April, and, after total receipts of $24,412.19 were in, $36,931.09 was paid out in disbursements, leaving a balance of $63,987.72 in the treasury at the present time.

# Dutch Town Offers Windmills, Tulips

VOLENDAM, Holland — This town is a picture postcard town of windmills, wooden shoes and tulips. The women wear lace caps and billowing skirts, and it's baggy pantaloons for the men. Two miles across the old Zuider Zee is the Island of Marken, a jolly community where the people also wear gaudy costumes.

Houses along its medieval lanes are crammed with old porcelain, glass and clocks, and inside the local church a herring boat hangs from the ceiling. Marken, incidentally, will no longer be an island, but a part of the mainland in a few years when the Zee is drained.

## Released on $200 Bond

Leon Bibb, 32, of 1685 Joslyn St., was released on a $200 bond yesterday as he pleaded innocent to drunk driving before Waterford Township Justice Willis D. Lefurgy.



SPOOR OF THE TOURIST — A park workman tackles the litter left behind by careless visitors in Chatahoochee National Forest, Georgia. They ignored the handy trash barrel.

### Feel Like Street Cleaners on New Year's Eve

# Rangers Fear Tourist Rush

WASHINGTON (NEA) — About this time of year a U. S. Forest Service ranger begins to get slightly shaky. You can't blame him.

He gets to thinking about the throng of trampling travelers and tourists who will be visiting him before long. And it makes him feel something like the street cleaner on New Year's eve.

"What we hate more than anything else is watermelon and corncob time," says a ranger here for a briefing before the spring and summer rush.

**"There's no sloppier garbage in all the world. People leave rinds and cobs from one end of the camp grounds to the other. And we don't have the staff to keep the place cleaned up.**

"It used to be worse before we learned to chain garbage cans to trees to keep them from being stolen."

★ ★ ★

Ranger Jack Heintzelman of the Olympic National Forest in Washington is haunted at night by thoughts of over-crowded camp grounds and no space for pleading tourists. What he's faced with is typical.

**During the summer it's daily routine for tourists to pull up at his ranger station around six in the evening. Papa is blurry-eyed from driving, mama is harassed with a crying infant, and the back seat of the car is filled with hungry or sleeping kids squeezed among cameras and souvenirs.**

"Where can we sleep for the night?" is the first question.

★ ★ ★

"Sorry, we're filled up and we have no more room," is the answer.

**The best Jack can do is advise tourists to try another camp ground 18 miles up the road. But chances are it will be filled too.**

It's situations like these that have inspired the Forest Service to launch Operation Outdoors.

★ ★ ★

This is a five-year recreation plan which will give the Forest Service funds to double camping and picnicking fecilities in national forests and improve wildlife habitats.

**Congress is being asked to appropriate 11½ million dollars this year to get the project going. The entire program will cost 85 million dollars.**

"The American people are seeking outdoor entertainment more than ever," says Richard E. McArdle, chief of the Forest Service. "The national forests are feeling this boom with tremendous increase in visits. Our existing facilities simply can't handle the load."

# Flying a Plane Safer Than Car

## License Easy to Obtain; Cost Varies, Includes Good Training

NEW YORK — You no longer have to be a cross between a millionaire and a genius to fly your own plane, reports an article in a national magazine.

Generally speaking, says the article, "Who, Me, Fly My Own ordination enough to drive a car Plane?" Anyone over 16 with coand healthy enough to pass a physical examination for life insurance can get a private license.

**Age doesn't matter. Many private fliers did not start taking instruction until they were in their fifties or sixties. As for safety, flying is considered less dangerous than driving.**

The cost of getting a private license varies, but around $400 is a good estimate, with flying lessons included.

Planes can be rented for as little as eight dollars an hour.

★ ★ ★

Relatively few craft are used exclusively for pleasure. The major advantage of the private plane is the manner in which it cuts unprofitable travel time besides saving wear and tear on the user.

**The tendency on the part of the average citizen to feel that somehow he "just isn't the type to fly" is completely invalid.**

No psychological or personality tests are given any more than are given to obtain a driver's license, but the manner of teaching and testing is entirely different — and better.

## Arraignment Charges Second Degree Murder

Willie Thomas, 34, of 22 Beaudette St.p was arraigned before Municipal Judge Maurice E. Finnegan yesterday on charges of second degree murder.

Thomas, who is charged with the fatal shooting of Austin O'Dell on May 11, demanded examination. He was released on $750 bond. Examination was set for June 5.

## Driver Pleads Innocent

Donald Ledger, 22, of 892 Stanley St., pleaded innocent to drunk driving charges yesterday before Municipal Judge Maurice E. Finnegan who placed him on a $25 bond and ordered him to reappear May 16.

The valley of the Red river of the North has a slope of only one foot per mile from its sides to the center, and from the south to north.

## Death Notices

ANDONIAN, MAY 12, 1957, KARNIG, 356 Franklin Rd.; age 70; beloved husband of Mrs. Zumrout D. Andonian; dear father of Jerry, Valrich, Koorkin, Mike and Edward Andonian and Mrs. Geneva Tarpinian. Funeral service will be held Thursday, May 16, at 11 a.m. from the Pursley Funeral Home with Rev. A. Kasparian officiating. Interment in White Chapel. Mr. Andonian will lie in state at Pursley Funeral Home.

COON, MAY 11, 1957, LeROY H. C., 383 S. Marshall St.; age 61; dear father of Mrs. Leona Freehan and Miss Roberta Mae Coon. Funeral service will be held Wednesday, May 15, at 1 p.m. from the Brace-Smith Funeral Home with Rev. Arvid Anderson officiating. Interment in York, Pa. Elks Lodge of Sorrow will be held this evening at 8 o'clock at the Brace-Smith Funeral Home.

LAWSON, MAY 11, 1957, MRS. Myrtle E., 6025 Orion Rd., Clarkston; age 71; dear mother of Mrs. Alice Shriber, Ralph Lawson, Mrs. Helen Miller, George, Joyce, Earl and Richard Lawson. Funeral service will be Wednesday, May 15, at 2 p.m. from the Sharpe Funeral Home with Rev. William Richards officiating. Interment in Lakeview Cemetery, Clarkston. Mrs. Lawson will lie in state at the Sharpe Funeral Home, Clarkston.

McMANUS, MAY 14, 1957, ARTHUR, 61 S. Sanford St. Funeral arrangements will be announced later by Sparks-Griffin Funeral Home.

NASH, MAY 12, 1957, ROBERT J., 406 W. Huron St.; age 86; dear father of Harry and Chester Nash, Mrs. Margaret Wiggins and Mrs. Norma Bidstrup. Funeral service will be held Wednesday, May 15, at 11 a.m. from Sparks-Griffin Funeral Home with Dr. John H. Hall officiating. Interment in Restlawn Cemetery, Grand Rapids. Mr. Nash will lie in state at Sparks-Griffin Funeral Home.

PARTELLO, MAY 13, 1957, BABY Boy, 6361 Clintonville Rd.; beloved infant son of Vernon S. and Margaret H. Partello; dear brother of Vernon Partello, James D., Carol Marie, Phyllis Ann and Louise Marie Partello. Graveside service was held this afternoon at Perry Mt. Park Cemetery. Funeral arrangements by the Sparks-Griffin Funeral Home.

ROEBKE, MAY 12, 1957, LAURETTA E., 72396 Sandy Beach Dr., Waterford; age 50; beloved wife of Leonard Roebke; beloved daughter of Mrs. Anna E. Smith; dear mother of Leonard Roebke Jr. and Anna Louise Roebke; dear sister of Raymond, Norman and Vern Smith, Mrs. Betty Durenburg and Mrs. Genevieve Sherwood. Funeral service will be held Wednesday, May 15, at 2:30 p.m. from the Harvey A. Neeley Funeral Home, 16940 Meyers Rd., Detroit, with interment in Glen Eden Cemetery. Rev. Arvid Anderson will officiate. Funeral arrangements by the Harvey A. Neeley Funeral Home.

STEPHENS, MAY 12, 1957, ALBERT Henry, 9616 Cedar Island Rd., White Lake Twp.; age 77; beloved husband of Mrs. Mary Emma B. Stephens; dear father of Fernley Stephens, Albert Stephens Jr., Mrs. Gwendolyn Dietman, Donald Stephens, Mrs. Kathleen Stephens and Mrs. Marjorie Sage. Funeral service will be held Wednesday, May 15, at 2 p.m. from the Pursley Funeral Home with interment in Crooks Cemetery.

### In Memoriam 2

IN LOVING MEMORY OF MY husband, Howard B. Boatright, who passed away 6 years ago today.—Sadly missed by wife and Family.

### Funeral Directors 4

AIR, AMBULANCE, GROUND Pursley Funeral Home. FE 4-1211

**Donelson-Johns**
FUNERAL HOME
"Designed for Funerals"
COATS FUNERAL HOME
Complete facilities On 3-7787
Drayton Plains — Waterford Twp.
SPARKS-GRIFFIN CHAPEL
Thoughtful Service FE 2-8041

**Voorhees-Siple**
FUNERAL HOME
Ambulance Service, Plane or Motor
FE 2-8278

**The Pontiac Press FOR WANT ADS DIAL FE 2-8181**

From 8 a.m. to 5 p.m.

All errors should be reported immediately. The Press assumes no responsibility for errors other than to cancel the charges for that portion of the first insertion of the advertisement which has been rendered valueless through the error. When cancellations are made be sure to get your "kill number." No adjustments will be given without it.

Closing time for advertisements containing type class larger than regular agate type is 12 o'clock noon the day previous to publication.

Transient Want Ads may be cancelled up to 3:30 a.m. the day of publication after the first insertion.

CASH WANT AD RATES

| Lines | 1-Day | 3-Days | 6-Days |
|---|---|---|---|
| 2 | $1.80 | $1.98 | $2.70 |
| 3 | 1.80 | 2.70 | 3.90 |
| 4 | 1.20 | 3.42 | 5.04 |
| 5 | 2.28 | 4.26 | 6.30 |
| 6 | 2.70 | 4.98 | 7.20 |
| 7 | 3.15 | 5.67 | 8.40 |
| 8 | 3.60 | 6.48 | 9.60 |
| 9 | 4.05 | 7.20 | 10.80 |

### Cemetery Lots 5

4 LOTS IN GARDEN OF LOVE, White Chapel. FE 2-2244.

**BOX REPLIES**
**At 10 a.m. today there were replies at the Press office in the following boxes:**
**1, 4, 8, 10, 12, 14, 15, 20, 24, 25, 26, 28, 29, 34, 36, 37, 45, 58, 60, 63, 65, 68, 69, 70, 75, 76, 83, 84, 85, 90, 92, 100, 103, 108, 111, 116.**

### Help Wanted Male 6

## 10 BOYS

We need 10 boys to work one afternoon, Thursday, May 16, from 12:15 to 4:15 p.m.

Must be at least 16 years of age.

Apply in person Tuesday to:

BERT FALKNER
CIRCULATION DEPT.
PONTIAC PRESS

ART APPRENTICE
Must be over 18. Experience helpful, but not necessary. Full time. Apply 1 to 5 p.m.
New Center Studios
Woodward & E. Long Lake Rd.

AUTO MECHANIC, IF YOU ARE considering a change, we offer a good opportunity for the right man. Houghten & Son, Olds, 528 N. Main, Rochester.

BARBER
Good take-home pay. Shop phone FE 8-6011 Home phone, FE 4-5902

BARBER WANTED, DEPENDable to run shop for 1 month. Steady job after if desired. 2577 Dixie Hwy., Pontiac.

BOYS — VETS
Travel U.S., transportation furnished, contact work for Sports publications. Above average earnings, apply Individually, Mr. Elsor, Pontiac Hotel, 7 to 9 p.m. only. No calls.

CARETAKER
Man to work, full or part time, garden & lawn work. Woman to do housework. References. EM 3-9032.

CARETAKER TO WORK NIGHTS. Middleaged. Write Pontiac Press Box 109

COLLECTOR-SALESMAN
Who can't see a future in their present position. No exp. necessary. Permanent position. No layoffs. Can earn $6,000 or more first year. Car essential. Guar. Training and Salary. Call FE 2-0219.

ELDERLY MAN USED LUMBER yard. 226 E. Blvd. N.

EXP. DRIVER FOR ESTABlished dry cleaning route. Apply 12 W. Pike

ENERGETIC, AGGRESSIVE minded person to sell cars at Houghton & Son Oldsmobile. A prosperous opportunity for the right person. 526 N. Main, Rochester.

EXP. COUNTER MAN, MEALS & uniforms provided. Exc. starting salary. Hunter House. 199 N. Hunter. Midwest 6-7121.

EXPERIENCED SALESMAN, high school graduate, 21 to 40, to sell Philgas appliances in established territory. Salary, commission & car allowance. Apply in person, Philips Petroleum Co. 2625 Orchard Lake Ave.

EXPERIENCED PARTS MAN, Chrysler, Dodge, DeSoto, Plymouth, Parts. Good wages, steady employment. Write Pontiac Press, Box 85.

EXPERIENCED BUTCHER FOR Super Market. Apply in person, 1835 Union Lake Rd.

FIRE FIGHTERS
CITY OF PONTIAC
Applications are now being taken for fire fighters. Applicants must be at least 5'8", 21 to 28 yrs. of age (time in service allowable) high school graduate or equivalent. Apply to the Personnel office, City Hall, 35 E. Parke.

FIRST CLASS PAINTERS BIRmingham area Call evenings. MI 4-0829.

**Factory Branch**
Requires a few men for clean permanent work. Apply 1064 W. Huron between 10:30 and 12:00.

**Life Insurance Supervisor**
Man to organize life insurance department in established agency. This does not mean retirement to desk job but requires active field work & training of our 15 agents. Man we choose must have thorough knowledge of business, proven personnel production record, L.U.T.C. or other formal training.
Write Pontiac Press Box 73, we will phone you for an early interview which will be confidential of course.

GUARDS
Experienced. 40 - 45, minimum height, 5'9" Must have or be willing to purchase blue police-type uniform Report immediately to Rm 410. 2111 Woodward Ave., Detroit

**Like To Try Selling?**
Full or part-time. No experience necessary as we will train you thoroughly Leads furnished. Appointment work ONLY. $85 per week against earned commission. $7,500 1. $13,000 year. For personal interview call FE 4-0162 Mr. Webb. Monday & Tuesday. 1 thru 4.

### Help Wanted Male 6

MAN WITH TRUCK TO HAUL logs. FE 8-6131.

MEN NEEDED
No exp necessary, paid training program Apply 205 Voorheis Rd. between Orchard Lk. and Telegraph.

MOTEL NIGHT CLERK. EXCELlent opportunity. Give references. Box 111, Pontiac Press.

POSITION OPEN
Car necessary. Opening for 2 men between the ages of 26 and 45, interviewing and qualifying business men and farmers in MICHIGAN sales capacity. Must have previous earnings of $7,000 per year. Previous earnings will be waived only in cases of exceptional ability $200 to $400 per week position. Write, giving experience, address and phone number to Pontiac Press, Box 37.

Part-Time Men Wanted
Call FE 8-0258 ask for Mr. Johnson, county residents, minimum 5 yrs.

QUALIFIED LIFEGUARD FOR summer season. EM 3-2881.

SOCIAL WORKER—$74.80 WEEKly. In July $80.80 with regular increases thereafter to $95.20. Current vacancies local area. Minimum of two years college with courses in social sciences desirable. Obtain application for examination from nearest Michigan Employment Service office or by writing Michigan Civil Service, Lansing 13.

SHEET METAL LAYOUT MAN
Must be experienced. Apply MCDANIEL TANK MFG. CO. 714 N. Saginaw St. Holly

WTD.: REAL ESTATE SALESman for housing project in Pontiac. Excellent opportunity for right man. Call for interview, Tower Construction Co., University 3-2200.

WANTED: 4 RELIABLE NEAT appearing men to learn heating business. Good pay & commissions. Rapid advancements for those who qualify Should have car, but not essential to start. Applications taken from 8 a.m. to 5 p.m. Apply 78 N. Paddock.

WANTED: FARM HELP, SINGLE. Good home, steady. Must have farm exp. otherwise do not apply. Geneva 7-5757 S. Lyon.

WANTED THREE YOUNG MEN 18 - 25, preferably high school graduates, to travel Eastern section of U. S. and return. Average earnings $78.50 weekly. Bring drivers license. New car transportation furnished. See Mr. L. H. Pearce, Roosevelt Hotel, Pontiac.

WANTED CARETAKER TO TAKE care of 9 family apt. building. FE 4-4686.

WANTED FULL TIME, experienced Real Estate Sales Manager. Good opportunity for man who can qualify as associate broker. J. A. TAYLOR, Realtor, 109 Oakland Ave. FE 4-2544.

WE NEED
Several men who want to sell America's most accepted car. Our dealership will outline our training, compensation, career opportunities and other benefits. If you want more than just a job and if you are willing to do your share to achieve success, then this will be an opportunity you should talk over with us! See Mr. Guyer or Mr. Bruns. The place: Cy Owens, Inc., 147 S. Saginaw St., Pontiac, Mich.

WELDERS
Qualified for ASME code work. Apply MCDANIEL TANK MFG. CO. 714 N. Saginaw St. Holly

WOOL PRESSER
High pay. Voorheis Cleaners, 4160 W. Walton, Drayton Plains.

YOUNG MEN & VETS
Age 18 to 28 to leave immediately for job which takes you over 48 states. Trans. furn., immediate drawing account. No experience necessary. Average earnings. $326 monthly plus bonuses. See Mrs. Oswald at the Roosevelt Hotel., Tues., Wed., & Thurs. from 9 a.m. to 6 p.m.

YOUNG MEN, ARE YOU BEtween the ages of 17 and 25 and desire part time employment with a future? 6 months all expense-paid training program to qualify you for a good position in a fast growing organization in your community. You receive $1.84 per hour for 2 hours each week during and after completion of training. Opportunity for promotion. Personal interviews each Monday, Tuesday and Wednesday at 2 p.m. Parents invited. 37 W. Lawrence St., Pontiac.

### Help Wanted Female 7

2 SILK FINISHERS FOR DRY cleaning plant. Apply in person. Beck Cleaners, 322 N. Woodward, B'ham.

1 TO 30 — NEAT APPEARING. Apply Dairy Queen, 309 Oakland Ave. Between 2 & 3, Friday.

A DOWNTOWN BUSINESS HAS an opening for a girl to do general office work. Must be able to type and accurate with figures. Five days a week with all usual employee benefits. Reply Pontiac Press, Box 29, in your own handwriting give full particulars about yourself.

A BEAUTY OPERATOR
FE 2-5221 FE 8-4020

ANNOUNCING A NEW ARRIVAL Baby shower consultant for exclusive service to baby & mothers to be. Tremendous opportunity, unlimited earnings, car necessary. No sample deposit, leads furnished.
SHOP 'N' SHOWER
OR 3-6406

BEAUTY OPERATOR
FE 4-8021

ANSWER TELEPHONE, HELP with housework, steady, reliable, 6 days per week. Apply in person after 6 p.m. 736 Pontiac Trail. Walled Lake

BEAUTY OPERATOR TAKE over new shop. Must be good & steady. Phone MU 4-5062 or MU 4-7817 after 7.

CASHIER — CAFETERIA, EXP. only. Apply in person, Monahans Beef Buffet, 675 E. Maple, Birm. (Next to Kroger's.)

### Help Wanted Female 7

2 EXP. WAITRESSES FOR WEEK end. 2592 Dixie Hwy. OR 3-4521. Apply after 6 p.m. only.

CASHIER
Full time. We will train. Many employe benefits. Apply in person
Robert Hall Clothes
200 N. Saginaw

COMPETENT PERSON FOR housework. 1 or 2 days. Own trans. Write Pontiac Press Box 69.

COOK — GENERAL
Light housework, live in, 2 children. Refer. Pvt. rm. & bath. $40. MI 6-4174.

CURB GIRL
Days. Apply at Porter's Drive-In, 2670 Auburn Ave.

COUNTRY CLUB RECEPTIONIST. Clerk work, experienced. Evening work. References. Apply Tam O'Shanter Country Club. Mr. Nansen, morning hrs. MA 6-2974.

COUNTER GIRL, BOB'S CONEY Island, 747 N. Perry.

Counter Girl and Marker
Good pay. Good working conditions. 40 hr. week Experienced prefered. Must assume responsibility Apply in person. Douglas Cleaning Co. 534 S. Woodward Birmingham.

CURTAIN STRETCHING. NICELY done. 227 Norton. FE 2-1634.

EXP. WAITRESS
6138 Highland Rd. Near City Airport.

EXPERIENCED BEAUTY OPERator & also an experienced Manicurist. Merlin Salon, 4318 N. Woodward. Royal Oak.

EXPERIENCED, AROUND 50, cooking & general housework. 2 in family. Other help employed. Willing to go North in summer. Starting June 1. Good salary. MI 6-3030 Mon. through Friday. 9:30 to 5.

EXPERIENCED COOK, SEMI-REligious sanatorium. Serve 25 people, 6 days a week. Must be able to bake, Exc. opportunity. Very pleasant surroundings. Guest house. FE 8-0493.

EXPERIENCED TELEPHONE SOlicitor, highest commission paid. Call FE 8-9531.

EXPERIENCED WAITRESS FOR night work, also have day openings. Apply in person, 819 S. Woodward after 3 p.m.

EXP. WOMAN BETWEEN 30 & 45 to live in. For general housework & cooking. Pond of children. 3 school age. Pvt. room and bath. Good salary. Sat. & every other Sun. off. FE 2-6303.

EXPERIENCED WAITRESS, MA 5-7551 between 2 & 5.

EXPERIENCED GRILL COOK, with breakfast order exp. This position requires a professional with plenty of exp. You must be easy to get along with and maintain good habits. All entries kept strictly confidential. Rate $1.05 per hr. Pontiac Press Box 101.

EXPERIENCED LADY FOR GENERAL HOUSEWORK; COOKING, SERVING, ETC. OWN TRANSPORTATION, LIVE IN OPTIONAL. REFERENCES. MIDWEST 6-5725.

EXPERIENCED WAITRESS FOR small restaurant. Must be experienced at fountain work. Hours from 10 'til 6. Must have transportation. MI 4-5545.

EXPERIENCED HAIR DRESSER. Also licensed shampoo & all around girl. Emile Salon, MI 4-7710.

FOUR JOBS
FOR
FOUR WOMEN
Work 4 hours, day and earn as much as $100 week. car necessary for interviews. Call EM 3-0035. 9 till noon.

HOUSEWIVES
Telephone work from office. No experience necessary. If you have pleasant voice, we will train. Hours: 9 to 1, 1 to 5, & 5 to 9. Call Mrs. Haward, FE 8-0138 after 1 p.m.

MAJESTIC DINER
Experienced grill cooks, morning & night shifts. Good & steady job for right persons. Transportation provided in Pontiac. See or call Larry between 3 & 5 p.m. or after 10 p.m. FE 5-6283.

MATURE WOMAN FOR LUNCH room. Clean, fast worker & sober. Also girls full & part time. Must live in vicinity of White Lake. Inquire at 2941 Duck Lake Rd.

MATURE WOMAN TO LIVE IN, help with housework, care of 3 children. In Charnwood Hills, B'ham area, starting salary, $100 per month. FE 4-2161.

MIDDLEAGED WOMAN TO HELP care for invalid, more for home than wages. OL 3-0075.

MIDDLEAGED WOMAN TO CARE for children while mother works Call after 5:00. 101 N. Merrimac.

MOTHERS HELPER, CHILD care, some housework. live in, $15 week. MA 6-2217.

NURSEMAID, TO LIVE IN, CARE of sma" ..dy. Must have exp. Refer $40 weekly. Bloomfield Hills. MI 4-0619.

NEED NEW FURNITURE, TV set or new car? A real opportunity for willing women with Avon Cosmetics. Call 332 Fairfield or FE 4-4508 or Pontiac P.O. Box 580.

OFFICE GIRL AND CASHIER. Shorthand and typing essential. Full time, steady position, earn good pay. Barnett's Clothes — Shop, 150 N. Saginaw St.

OFFICE
MANAGEMENT
Birmingham Cleaners. 1253 S. Woodward. MI 4-4620.

OPPORTUNITY
FOR WOMEN WHO DESIRE A CAREER FULL TIME OR PART TIME CHOOSE YOUR OWN HOURS MAKE UP TO $80 TO $95 A WEEK PART TIME. TUPPERWARE IS A HOUSEWARE ITEM? SOLD EXCLUSIVELY AT HOME PARTIES FOR INFORMATION CALL: FE 8-0800. 385 WHITTEMORE.

SALESLADIES; EXP. IN dresses, sportswear & access. Full or part time. Salary plus commission.
SUZETTE
241 Pierce St. Birmingham

### Help Wanted Female 7

PERSONNEL INTERVIEWER
Young lady between the ages of 20-28 to train as professional interviewer. Some college preferred. Sales background and ability to handle people most important. SEE MISS SHERRY, AT MIDWEST EMPLOYMENT, 406 PONTIAC STATE BANK BLDG. FE 5-9227.

SOCIAL WORKER—$74.80 WEEKly. In July $80.80 with regular increases thereafter to $95.20. Current vacancies in local area. Minimum of two years college with courses in social sciences desirable. Obtain application for examination from nearest Michigan Employment Service office or by writing Michigan Civil Service, Lansing 13.

STENOGRAPHERS & TYPISTS — $60.80 to $79.20. To fill future vacancies in this area. Must be able to type 40-50 wpm and take dictation 80-100 wpm. Obtain application from nearest Michigan Employment Service office or write Michigan Civil Service, Lansing 13.

Switchboard Operator-Typist
Interesting work. Pleasant surroundings. Call Miss Welch, MI 4-5210.

TYPIST
Multi-Lakes Realty, 3069 S. Commerce Rd. Market 4-1050.

UNUSUAL WOMAN
Over 25. With determination. Good education. Outstanding personality & car. In business for herself. $75-$100 weekly. No parties or canvassing. FE 3-6175.

WANTED HOUSEKEEPER AND companion for wife. Steady work for suitable person. Write Pontiac Press Box 2. State Qualifications.

WANTED
Waitress, Minit Lunch, 9 E. Pike St.

WANTED
8 women, full or part time work, housewives, mothers can qualify, use of car & phone essential, no investment. For interview, call FE 4-4507.

WAITRESS WANTED. MUST BE exp. None other need apply. No phone calls. Merry-Go-Round Restaurant, 107 N. Saginaw.

WAITRESS WTD. EVE. WORK. Full time. 5171 Dixie Hwy., Drayton Plains.

WOMAN FOR SMALL OFFICE will handle a variety of detailed paper work Must be able to type and have a high clerical aptitude. Write Pontiac Press Box 68.

WOMEN WANTED FOR LIGHT housework & child care, live in, references. Call between 9 a.m. & 12 noon. FE 8-7736.

WOMAN WANTED TO BABYSIT more for home than wages. 189 S. Sanford.

WOMAN FOR HOUSEWORK AND get boys off to school, OR 3-2981, call after 4.

WOMAN, CARE OF 2 BOYS & housework, must have transportation, days only, FE 8-1296.

WOULD LIKE WOMAN TO DO light housework, care of children. Live in, 1 child welcome, OR 3-4455 Call between 2 & 5.

WAITRESS, CURB GIRLS, WOMen for kitchen nights. Dixie Spot, corner U.S. 10, and M-15.

WOMAN EXPERIENCED IN CARE of small children, also to help with housework Sleep in. Must have driver's license. Good wages, references required. MA 6-6815.

WOULD LIKE A HOUSEKEEPER, 6 days a week. 349 Judson.

### Help Wanted 8

EXPERIENCED SHORT ORDER cook, cook's helper and dishwasher. Do not apply unless experienced. 6 S. Saginaw.

REAL ESTATE

NEED 2 EXP. FULL TIME SALES-PEOPLE to work on large NEW HOUSE PROJECT. Also list & sell existing properties. Member Multiple Listing Service. Call for appointment, IVAN W. SCHRAM, Realtor FE 5-9471.

Real Estate Salesman
Chance to Make
Good Money
P. W. DINNAN
68 W HURON

MEN & WOMEN, FULL OR PART time, sell Watkins nationally advertised products. No capital required Apply 186 N. Perry 8 to 10 a.m.

MEN & WOMEN, SELL A SERVice that sells itself at this time of year. FURNACE VACUUM CLEANING. Every home owner needs it. Good salary & commission. Age no barrier. Should have car Applications taken from 8 a.m. to 5 p.m. Apply 78 N. Paddock.

Potential Salespeople
YOU SUPPLY THE INITIATIVE—WE PROVIDE THE KNOWLEDGE.
We will train you to make above average income—No layoffs. This is a new office with the right location for lake, suburban and city property.
WE ARE FRIENDLY PEOPLE—LET'S TALK IT OVER!
HURON
VALLEY REALTY
7109 M59 at Pontiac Lake Rd.
OR 3-6681 or MU 4-5566

REAL ESTATE SALES HELP AND listing personnel
CHAPIN REAL ESTATE
OR 3-1223

REAL ESTATE SALESMEN OR saleswomen in new home project in Pontiac Waterford and Utica area. Exp. preferred Rose Hill Realty Co., KEnwood 3-6060.

WOOL PRESSER
High pay. Voorheis Cleaners, 4160 W. Walton, Drayton Plains.

### Help Wanted 8

WANTED
Registered medical technician, willing to learn X-ray and able to do routine, laboratory work including chemistry. Salary open. Phone Goodrich 7111 for interview and appointment.

### Employment Agencies 8A

EVELYN EDWARDS
VOCATIONAL COUNSELING SERVICE
SPRING IS HERE
IT'S TIME TO TAKE A LOOK AROUND & SEE WHERE YOU STAND. IF YOU'RE NOT SATISFIED, ALL YOU HAVE TO DO IS PICK UP THAT PHONE. COME ON NOW!

OH, JUNIOR! $200
If you're an average typist, a national company wants you in their claims department.

JILL OF ALL TRADES $300
Glamorous fashion shop has varied and interesting office position. Posting, typing and train for P.B.X.

CAREER FOR SALE $300
Here is a chance for a mature well-groomed woman who wants PERMANENT job as assistant to office manager in busy real estate office.

BE A V.I.P. $300
Corporation President wishes capable, attractive secretary with excellent skills.

COMPETENT SECRETARY $325
To assist Vice President in interesting and growing business. Highly stable and skilled person will find this an unusual opportunity.

GENTLEMEN!
The Time Is Now

KNOW THE DOUGH $260
With a little bit of bookkeeping know-how, you can learn cashiering and posting in a famous trucking firm.

SALES OPPORTUNITY $350
Top manufacturers, office equipment wants to train young men. Accounting background helpful. High school graduate.

LEARN THE ROPES $350 PLUS
Young man with college background in accounting to train with one of the BIG "3."

CHANCE TO ADVANCE $375
Experienced accounts payable clerk for national concern. Transportation background helpful but not necessary.

AIRCRAFT MECHANIC $400
License a must—Age open.

SALESMAN, 23-27 $400
Famous progressive concern with name brand merchandise, requires young men with some college background or equivalent experience. Car and expenses furnished.

PHARMACEUTICAL SALES $400 PLUS
Prestige laboratory wants to train college man with scientific aptitude.

EXP. UNDERWRITER $425
Unusual opportunity with all fringe benefits for the right man.

SUPERVISE AN OFFICE $450
Be top man in an office of 15. Accounting background necessary. Transportation experience helpful.

COST ACCOUNTANT $500
In one of the county's most progressive industries.

RES. MANAGEMENT $525
Exclusive chain of famous restaurants needs qualified managers.

STATISTICAL ANYLISTS $650
Major automotive concern has opening in budget, cost, financial and pricing dept. College training in accounting or equivalent.

ONCE IN A LIFETIME
$12,000
Here is an opportunity to take over as comptroller as leading machine-tool manufacturing company. C.P.A. cost experience with tax knowledge. Supervisory responsibilities.

EVELYN EDWARDS
IN ROYAL OAK IT'S
300 Main Professional Bldg.
LINCOLN 6-6400
IN PONTIAC IT'S
602 Community Bank Bldg.
FEDERAL 4-0594

Cashier
$270
Light bookkeeping is all you need for this 5 day week in the downtown office. See BARBARA AT CAREER CENTER, B-1 RIKER BLDG. FE 8-0416.

ALL THE HELP YOU NEED
Pronto—male or female, grill cooks, dishwashers, house cleaners, 57; yard men, window washers & wall washers. No employer fee. Scott Employment Agency, FE 4-3941.

### Employment Agencies 8A

Graebner's
JOBS
FOR
MEN & GIRLS

GIRLS

RECEPTIONIST, publising firm, typing ..... $225
RECEPTIONIST, secretary .. $325
RECEPTIONIST, for doctor, experienced ..... $250
ASST. BOOKKEEPER, train dealership ..... $250
STENO, own car ..... $325
/AMIETY OFFICE. Light typing ..... $260
MEDICAL ASST. experienced $250
SECRETARY to adv. exec. . $350
TYPIST, 60 WPM ..... $240
TYPIST, 50 WPM ..... $225
TYPIST, 40 WPM ..... $200
ONE GIRL OFFICE ..... $300
SECRETARY no shorthand .. $275
JR. SECRETARY ..... $260
BOOKKEEPING, machine operator, experienced ..... $350
SECRETARY, auto executive . $350

MEN

OFFICE TRAINEE ..... $300
SALES TRAINEE ..... $350
JR. ACCOUNTANT ..... $400

Graebner's
"MICHIGAN'S LARGEST"
313 Pontiac State Bank Bldg.
FE 5-9277

MIDWEST
PONTIAC'S OLDEST EMPLOYMENT AGENCY INVITES YOU TO COME IN AND DISCUSS SOME OF OUR PERMANENT POSITIONS. 406 PONTIAC STATE BANK BLDG. FE 5-9227.

Recept.
$280
Attractive personality between the ages of 20 - 25 who can type 40 WPM, to handle front desk for Public Relations Firm. See BARBARA AT CAREER CENTER, B-1 RIKER BLDG. FE 8-0416.

### Instructions 9

AUTO DRIVING, $20 FULL course. Garrett's "E-Z" Way School, FE 8-0614.

Best Way
DRIVING SCHOOL
Get more driving sense for your dollar. Call FE 8-3600 or FE 5-6538.

DENTAL ASSISTANT COURSE includes glamour and personality development. Women needed to help dentists in laboratory, X-ray, offices. Pays well. No nursing experience required to learn. Write for FREE information. Wayne School, Box 45 Pontiac Press.

LEARN TO DRIVE THE SANE WAY AT "SAFE-WAY" DRIVER TRAINING SCHOOL
Bus. FE 2-2353 Res. FE 8-1648

LEARN WELDING NOW! BIG demand in well-paid industries. Spare time training in Heliarc, Gas, Arc Welding prepares you quickly. Write Utilities Eng. Inst., Box 44, Pontiac Press.

"PIANO INSTRUCTION, PREFER beginners and intermediates. Call OR 3-4316."

SPARTON DRIVING SCHOOL "Best, Safest, E-Zest Way To Drive!" Because we have dual controlled cars and qualified instructors. FE 4-6062.

### Work Wanted Male 10

2 MEN DESIRE WORK OF ANY kind. FE 4-0045.

A-1 FLOOR & PLASTIC WALL tile installation. FE 8-5210.

A-1 CARPENTER WORK NEW — repair. FE 4-6210.

A-1 CARPENTER, REMODELING & new. FE 8-2296 after 5:00.

AVAILABLE NOW! CARPENTER & cabinet work. New & repair. D B Murdock. FE 2-7861.

BOY 19 WOULD LIKE WORK OF any kind. OR 3-5127.

CARPENTER, SMALL JOB. FE 8-2124.

CABINET MAKER AND CARPENter, Kitchens a specialty. FE 4-5600.

CARPENTRY, 30 YRS. EXP. NEW and repair. Formica kitchens a specialty! Jacks, porch enclosures, Reas. OR 3-2176.

CARPENTER WORK WANTED. No job too large or small. Free estimates. FE 2-5602.

CHAIN OR BUZZSAW WORK, BY job or hour. FE 2-5602.

Cleanup and lawn work. Please call OR 3-3496.

EXP. YARD CLEANING AND light hauling. FE 8-1921.

ELDERLY MAN WOULD LIKE painting. FE 5-6838.

EXPERIENCED CEMENT AND block laying contractor. Call FE 8-4344 between 5 and 6 p.m.

LAWNS, GARDEN, SHRUBBERY & yard care $1.60 per hour. OR 3-3463.

MASON WORK, STONE WORK, Carpentry and odd jobs. FE 5-6068.

TWO EXPERIENCED MEN FOR yard work, light hauling. FE 4-0994.

YARD WORK OR MOWING lawns, 7 days. OR 3-4702.

YOUNG MAN WITH NEW PICKUP wants work eves. & weekends. Also light hauling. FE 8-1406.

### Work Wanted Female 11

1 DAY SERVICE, A-1 IRONING. Pick up & deliver. EM 3-0059.

2 WOMEN WANT WALL WASHING & cleaning. FE 1-8067.

A-1 IRONINGS, PICK UP & DEliver. FE 5-9766.

A-1 IRONINGS, PICK UP & DEliver. FE 3-9413.

COLORED WOMAN WANTS DAY or week work. Home nights. FE 8-0924.

COLORED LADY WOULD LIKE work 3 days a week, live in or out. FE 5-7817.

CURTAIN STRETCHING. NICELY done. 227 Norton. FE 2-1634.

GIRL WANTS HOUSEWORK OR work of any kind. FE 4-6395.

IRONINGS, CALL MU 4-4136 BEtween 3 & 4 p.m.

## Laundry Service 18

FOR FAMILY LAUNDRY SERVICE, phone Pontiac Laundry, FE 2-8161.

LACE CURTAINS, PLAIN OR RUFFLED. Beautifully finished. Pontiac Laundry, Phone FE 2-8161.

## Landscaping 18A

A-1 VETERANS TREE SERVICE. Guaranteed satisfaction. Expertly trimmed or removed. Free estimates. Call EM 3-6150 anytime.

A-1 TREE SERVICE. (PETE'S) Removal and trimming. Free estimates. FE 5-3750.

COMPLETE LAWN SERVICE. Lawn cutting, spring clean-up, bed work, fertilizing. Spraying. Rolling and lawn building. Hourly or monthly contracts. Dan's Landscape Service. FE 2-8712.

COMPLETE EXPERT LANDSCAPING & TREE SVC. CALL HALLS LANDSCAPING, FE 5-8646.

Don't Just Do Something Stand There

While we do the work. Seeding, sodding, maintenance, Roto-tilling. Ace-Hi Landscaping, OR 3-2860.

ECONOMY LANDSCAPING Complete — work guaranteed. Jim's Gulf Service, FE 3-9040.

EXPERT LANDSCAPING, LAWNS, shrubs, maintenance. Monthly rates. Free est. FE 5-6305, FE 5-3645 Best Bros. Landscaping Co.

EXPERT TREE TRIMMING And removals. Ph. FE 5-6593 or OR 3-2000.

YARD & DRIVEWAY GRADING & back filling. FE 5-3552.

HOLCOMB & CRANE LANDSCAPE - contractors, Lawn building, evergreen plantings. FE 5-6586, or WA 3-2975

SEE WHITE'S NURSERY Display Ad Every Friday For Specials—Garden Page

SHRUBS AND HEDGE TRIMMING. Lawn seeding, sodding. FE 5-2908.

YARD LEVELING, GRADING, seeding & sodding. FE 5-9636.

## Moving & Trucking 19

A-1 MOVING — HAULING EXCELLENT SERVICE Reasonable rates FE 5-3458

A-1 LIGHT HAULING, MISC. JOBS. Reas. Free Est. FE 2-3864.

ABC CARTAGE, LARGE VAN OR pickup. FE 2-4750.

ASHES & RUBBISH HAULED. Basements etc. cleaned. Black dir & top soil. FE 4-7615.

HAULING AND RUBBISH NAME your price, Anytime. FE 5-6095.

LIGHT AND HEAVY TRUCKING. Rubbish, field dirt, top soil sand and gravel. FE 2-0602.

LIGHT HAULING, REASONABLE rates. FE 5-1124.

LIGHT HAULING & GENERAL cleaning. FE 5-9824.

LIGHT HAULING. NAME YOUR price. FE 5-3153.

MAN WITH ¾ TON PICKUP wants work. Call anytime, FE 4-0421.

MOVING & TRUCKING. ODD JOBS done. Lawns mowed. Reas. FE 2-8181.

O'DELL CARTAGE Local and long distance moving. Phone FE 5-6806

REDUCED RATES Large van to serve you. Smith Moving, FE 4-4804.

VET WITH LARGE FAMILY wishes work hauling ashes and rubbish. $4 load. FE 5-0145.

VET WITH 2 TON STAKE TRUCK wants hauling. FE 4-4085.

UNWANTED ARTICLES PICKED up free of charge. Light hauling. FE 5-9639.

## Trucks to Rent

TRUCKS, TRACTORS AND EQUIPMENT ½ ton pickups 1½ ton stakes Dump trucks Semi-trailers TRAILERS AND TRACTORS

Pontiac Farm and Industrial Tractor Co.

825 S. WOODWARD Open Daily Including Sunday FE 4-0461 - FE 4-1442

## Painting & Decorating 20

1ST CLASS EXP. PAINTING AND decorating. Reasonable. FE 5-2860.

A-1 WALL WASHING & PAINTING Sensible Estimate Mac's, FE 5-6236 or FE 5-8442

A-1 PAINTING, INTERIOR & EXterior, 10 per cent disc. for cash. Guaranteed. Free est. FE 4-9205.

AAA PAINTING WALLPAPER steaming. Reasonable. FE 2-2116.

JIM & DON'S PAINTING & DECorating. Interior & exterior & wall washing. Free estimates. FE 4-5589 or FE 5-2092, after 5.

MAN WANTS PAINTING, OUTside & inside. Free estimates. FE 5-3060.

PAINTING AND PAPERHANGING. O. W. Long, FE 4-1475.

PAPERHANGING FE 4-2171 or FE 4-8839

PAINTING, PAPERHANGING WALLS CLEANED TUPPER OR 3-7061

PAINTING AND PAPERHANGING. K. E. Willsie — FE 5-9580.

WALL WASHING, PAINTING. Free estimates. Hall Decorating Service. FE 3-2706.

## Television Service 22

COPENHAVER'S RADIO & TV Repair. 586 W. Huron. Night service calls. FE 4-5607.

DAY OR NIGHT TV SERVICE FE 5-1206 or FE 5-8390 N. STRAKA

GUARANTEED TV REPAIR. ANY MAKE. FE 4-9736. CONDON'S RADIO & TV, 127 S. PARKE ST.

TV & RADIO SERVICING DONE by graduates, OR 3-1634 or FE 4-7843.

## Typewriter Service 22A

TYPEWRITERS, ADDING MAchines, cash register. Factory trained personnel. Lark office machines, FE 5-8221 or EM 3-2369.

TYPEWRITERS & ADDING MAchines repairing. Expert work. General Printing and Office Supply Co., 17 W. Lawrence.

## Upholstering 23

CUSTOM UPHOLSTERING, DIScount rates. FE 5-3810.

EAKLE'S CUSTOM UPHOLSTERing. 2176 Cooley Lake Rd. EM 3-5041. Free Estimates.

THOMAS UPHOLSTERING 4 S. TELEGRAPH FE 5-8688

SLIPCOVERS, DRAPES & BEDspreads. Your material. FE 5-5797.

## Lost & Found 24

FOUND: SMALL PEKINGESE. Vic. of Pontiac Mtrs. FE 7-6963.

LOST OR STOLEN FROM CAR, 1 bar containing one pair double drapes, white with gold thread on May 11th. Please call FE 4-9436 after 5:00 p.m. or mail to O. M. Ruff, 170 N. Opdyke, Pontiac.

LOST: BOUNCY BLUE EYED male Boston Terrier. White face. Reward. Call FE 4-1061 after 3:30 p.m.

LOST: BLUE PARAKEET WITH no tail. Vic. of Bloomfield Hills. REWARD. FE 5-7945 or FE 5-5843.

LOST: 1 TREE CLIMBING SAFety belt, saw & scabbard, property of City of Pontiac. FE 3-7121, ext. 71.

LOST: WILLIAMS LK. VIC. DARK brown & white Pointer. License 13569. Reward. Call OR 3-4676 after 4.

LOST: THURS., MALE BLOND cocker spaniel. Vic. of Orchard Lk. Village. Answers to name of Jeff. REWARD. FE 4-5112 after 4 p.m.

LOST: FILE WITH DEEDS & NOtices on lot 321 Bonnie Acres, No. 1, Southfield Twp. Thurs. btw. 4:30 and 5 p.m. at Register of Deeds Office. Reward! Lucille Lowry, 15035 Cavelle Rd., Livonia.

LOST: MALE BLACK & TAN hound. Reward. FE 5-7094 or EM 3-2020.

LOST YOUR PET? WANT TO give one a home? FE 5-9290. Michigan Animal Rescue League.

STRAYED FROM 89 FOREST, small male pekingese, brown with black face. Wearing black harness, answers to "Mickey." FE 5-8231.

GET IT QUICK, through Classified Ads! Yes, whatever it is — dial FE 2-8181 for an adwriter and get it!

## Hobbies & Supplies 24A

NEW SCRABBLE SETS, $3. PAINT by number sets, $1.69 up. (frames to fit). BACKENSTOSE, 15 E. Lawrence. FE 2-1414.

## Notices & Personals 25

DO YOU KNOW THAT PROBLEMS LIKE NERVOUS TENSION, SMOKING, IMPROPER EATING HABITS, WEIGHT PROBLEMS, NAIL BITING, IRRITABILITY, CAN BE HELPED AND HELPED QUITE EASILY THRU HYPNOSIS? WRITE BOX 14 PONTIAC PRESS TO FIND THE ANSWERS TO THESE AND MANY OTHER NON-ORGANIC DIFFICULTIES. BE SURE TO INCLUDE YOUR TELEPHONE NUMBER & ADDRESS. STRICT CONFIDENCE.

AEROTRED KNAPP SHOES Fred Herman 2016 Airport Rd. OR 3-1592

ANY GIRL OR WOMAN NEEDing a friendly adviser, contact Mrs. R. I. Langley, Phone FE 2-5122, Confidential, The Salvation Army.

APRIL SPECIAL: COLD WAVE, $5.50 complete. Dorothy's. FE 2-1244.

In Debt?

If you are having trouble meeting your payments, see us today. MICHIGAN CREDIT COUNSELORS, Inc., 41½ S. Saginaw above Oakland Theater. FE 8-0456.

ON AND AFTER THIS DATE, May 13, 1957, I will not be responsible for any debts contracted by any other than myself. Lester E. Jordan, 179 W. Strathmore, Pontiac, Mich.

## Travel Agencies 25A

START PLANNING NOW FOR SUMMER VACATION Reservations and Tickets GREAT LAKES CRUISES INTERNATIONAL & DOMESTIC TOURS - CRUISES - HOTELS AIR - RAIL - STEAMSHIP

PONTIAC TRAVEL SERVICE

696 W. Huron St. FE 5-3251

## Wtd. Children to Board 26

CHILDREN LOVED AND CARED for. FE 2-1730.

EXCELLENT CARE, LICENSED. By day or week. FE 2-1890.

## Wtd. Household Goods 27

1-2 ROOMS OF CLEAN FURNIture, private party. FE 5-7332.

CASH FOR SMALL RADIOS, working or not. FE 5-8795.

FURNITURE NEEDED

Entire home or odd lots. Get the top dollar. Will buy outright or sell it for you. B. & B. Community Sale, Phone OR 3-2717.

ONE OF PONTIAC'S LARGEST furniture buyers. Cash waiting. FE 4-7581.

LET US BUY IT OR AUCTION it for you. OA 5-2661.

WANTED TO BUY: ALL TYPES of furniture. Ph. FE 2-8823.

## Wtd. Miscellaneous 28

CASH REGISTER SUITABLE FOR restaurant, 3 ft. or 3½ ft. glass showcase, FE 5-3611.

WANTED USED HOUSETRAILER. Reasonable. FE 4-9449.

WTD.: ALL TYPES OF ANTIQUES, furniture, dishes, etc. MY 2-1521.

## Money Wanted 28A

$3,000 AT 6 PER CENT. HAVE 5 acres, 5 rm. house near Pontiac. FE 4-9027.

## Wanted to Rent 29

JUNE 1 TO JUNE 15 OCCUPANCY unfurn. modern 3 bedrm. house on Jason Lk. $150 month. Write Pontiac Press Box 91.

## Share Living Quarters 30

GIRL TO SHARE APARTMENT. FE 2-0313 after 5:00.

## Wtd. Contracts, Mtgs. 32

$500,000.00

At our disposal to purchase new or seasoned land contracts for our clients. 21 years service to a satisfied clientele. See me before you sell. Ask for Bob Mahan.

To Buy — To Sell

MAHAN

REALTY CO., REALTORS Open Evenings & Sundays 1075 W. Huron FE 2-0262

CASH FOR LAND CONTRACTS. H. J. VanWelt, 4540 Dixie Hwy. OR 3-1355.

CASH BUYERS WAITING

For your land contract or equity. Get our estimate before you sell. No obligation. Prompt courteous service. Call Ted McCullough any hour at FE 5-0441 or FE 5-9975.

J. C. HAYDEN, Realtor 86 E. Walton Open Eves.

CASH IN A FLASH

For land contracts, see Augie Johnson in person. 20 years service to satisfied friends and clientele.

A. Johnson

REALTOR 2704 S. Telegraph Rd. FE 4-2533

LET US

Bid on the sale of your contract before you sell.

Edw. M. Stout, Realtor

77 N. Saginaw St., Ph. FE 5-8165 Open Eves. 'Til 8:30

IMMEDIATE CASH FOR EQUITIES and land contracts. Or have buyers for same.

K. L. Templeton, Realtor 2339 Orchard Lake Rd. FE 4-4563

MORTGAGES

ON GOOD PROPERTIES ½ ACRE or more with 100-ft. frontage. B. D. CHARLES 1717 S. Telegraph Farm Loan Correspondent Equitable Society FE 4-0021 Eves. FE 5-8801

TO GET THE MOST FOR YOUR land contract, Realtor Partridge is the "bird" to see. 1060 W. Huron St. Phone FE 2-8316.

## Wanted Real Estate 32A

LISTINGS WANTED

BUYERS WAITING. LET US SHOW YOU HOW TO GET CASH FOR YOUR PROPERTY. WE BUY SMALL EQUITIES.

Leslie R. Middleton BROKER FE 8-9003

SPRING BUYERS ARE CALLING STOUT'S

List your homes — lots — farms with the oldest and best realty firm in the area.

Edw. M. Stout, Realtor

77 N. Saginaw St., Ph. FE 5-8165 Open Eves. 'til 8:30 Open Sunday, 2 'til 4 p.m.

SOLD

If you would like this sign on your house, let us show you how our method of contacting qualified buyers takes the strain away from you. No obligation—a qualified appraiser at your door in 30 minutes.

Humphries

FE 2-0474 Realtor FE 4-7116 63 N. Telegraph Rd. Open Eves. MULTIPLE LISTING SERVICE

WANTED: GI HOME

Will pay cash for equity in late model home. No dealers. FE 5-4720 after 6:00 p.m.

## Wanted Real Estate 32A

SELLING YOUR HOME?

We are in immediate need of good residential property in the city and suburban area around Pontiac. For fast, courteous service, call J. A. TAYLOR, REALTOR. FE 4-2544.

WE ARE IN DIRE NEED OF 3 bedroom homes. $12,000 to $15,000 price range.

WHITE BROS.

REALTOR Phone OR 3-1295 or OR 3-1872 5660 Dixie Hwy. Open Eves 'til 9; Sunday 10 to 8

BUY OR SELL

I will personally buy your property or will sell it for you and show you how to get cash if the price is reasonable. Call and let us prove it.

R. D. RILEY, BROKER FE 4-1157 509 Elis. Lake Rd.

WILL BUY OR LIST YOUR LAKE property. Purchasers waiting. R. F. McKINLEY Office 5800 Commerce Rd. Ph. PONTIAC, EM 3-3311 UNiv. 1-9706

PLANNING TO SELL? We need homes in all sections. If you want cash, GI financing available, or we can sell your equity. Cal for fast efficient service.

Jim Williams

REAL ESTATE & INSURANCE 1318 Baldwin Ave. FE 4-0547

## Rent Apts. Furnished 33

1 & 2 BEDRM. PARTLY FURN. Tiled bath, year round, lake front apt. 8615 Pontiac Lake Rd.

1 RM. KITCHENETTE... PVT. bath. 2 employed girls or couple. Adults only. 290 N. Paddock. Alberta Apts.

1 LARGE LIGHT HOUSEKEEPING room, util furn. Adults only. 256 Orchard Lk.

1-3 ROOM, 1-2½ ROOMS, PARTLY furnished. Shirley Apartments, 180 E. Huron St.

1 BEDROOM EFFICIENCY APTS. Bachelors paradise or ideal for couples. FE 2-7528.

1ST FLOOR, PVT. 3 ROOM & bath. Square Lake, FE 5-1370.

2 ROOMS 88 Mechanic

2 LARGE ROOMS FURN. APT. adults only, 71 S. Jessie.

2 ROOMS & KITCHENETTE FOR gentleman. West Side. FE 5-1229.

2 & 3 ROOMS APTS., 890 ROBINwood, off N. Perry.

2 LARGE ROOMS, NEWLY DECOrated. Close in. 24 Florence. FE 5-7818.

2 RMS. PVT. BATH & ENT. EXC. location. Adults only. Days FE 5-3432 after 6 FE 5-5842.

2 ROOMS, UTIL. PAID. FE 2-3661. 75 Foster.

2 RM. APT. FOR BACHELOR OR working couple. $12 weekly. 342 Orchard Lake Ave.

2 RMS. & BATH, PARTIALLY furnished. Hollywood Apt., 114 E. Howard.

2 RMS., NICELY FURN. CLOSE in. No drinking. FE 2-3181.

2 RMS. WITH PRIVATE BATH & ent. Very clean. 36 Center.

2 RM. & BATH 224 S. Marshall

3 AND 3 ROOM, 387 OSMUN, Couple only FE 4-4750.

2 RM. NICELY FURN. WITH TELEvision. Gas heat. Baby welcome, 101 S. Paddock.

2 RM. APT. HAS REFRIGERAtor. 91 N. Cass.

2 RM. KITCHENETTE. CLOSE IN. Must be clean, no drinkers. Adults only. FE 4-2337.

2 ROOMS, $6 A WEEK. 407 N. Cass.

2 MODERN FURNISHED ROOMS, close in. Adults. FE 5-6278.

3 RMS. & KITCHENETTE & SHOWer. Pvt. entr. Vic. of Auburn Hts. 2384 Auburn. FE 4-6041.

3 LARGE CLEAN RMS. CLOSE in. FE 4-7239.

3 LG. RMS. PVT. BATH & ENT. Nice location, adults. FE 2-8405.

3 ROOMS AT BUS STOP, CLOSE to town, utilities paid. FE 2-2390.

2 ROOMS, DOWN TOWN, EVERYthing furnished. Inquire 22 Auburn, rear office.

3 ROOMS, UTILITIES FURN. Well furn. & clean. Adults only. 16 Pinegrove.

3 RMS. & BATH. PVT. ENtrance. 1 small baby welcome. Newly decorated. $18 per week. Phone FE 5-1431.

3 ROOM APT., EVERYTHING furnished. 200 Sanderson. FE 2-4050.

3 ROOMS, DECOR. ADULTS, 143 E. Howard. FE 5-6725.

3 ROOMS, SEMI BATH, UTILITIES furn. Close to downtown. 270 E. Pike. FE 4-1678.

3 LARGE ROOMS & BATH, PRIvate entrance, utilities furn. EM 3-3361.

3 RM. FURN. APT. COUPLE OR 2 men. Pvt. bath & ent. 342 Perry. FE 4-7353

3 RM. APT. ADULTS ONLY. Priv. bath. 287 Oakland Ave.

5 RMS. PRIV. ENT. CHILD WELcome. FE 3-8573.

3 ROOMS, PVT BATH & ENT. 87 S. Parke St.

3 ROOMS WITH PRIVATE ENtrance and bath. Adults. 402 W. Huron. FE5-0603.

3 LARGE ROOMS, BATH, 1ST floor, close in, phone FE 2-4366.

3 ROOM APT. UTILITIES AND pvt. bath. Washing facilities. Call after 6. FE 5-1493.

3ROOMS, PVT. BATH. ADULTS only. 258 Orchard Lake.

3 ROOMS AND BATH, 166 DRESden, in Pontiac. MY 2-1961.

3 RMS. & BATH. 31 Stowell.

3 ROOMS & BATH. 96 S. ANDERson. Call MI 4-1436.

3 ROOMS & BATH. PRIVATE ENT. West side. call FE 5-1672 after 6. FE 5-5322.

3 ROOMS & BATH. REASONABLE. Erb Apts., 119 State St. Call FE 5-2203.

3 LARGE ROOMS, FIRST FLOOR. Private bath & entrance. Newly decorated. $18. FE 5-3153.

3 LARGE RMS. MODERN, PVT. bath & shower. Close to downtown. FE 2-6408.

3 ROOMS & BATH. PRIVATE ENtrance, Lake Orion, MY 3-6952.

3 ROOM. COUPLE, 1 CHILD. NO drinkers. 72 Washington St. FE 4-1351.

4 RMS., ALL PVT. A CHILD WELcome. 53 S. Sanford.

4 ROOMS & BATH, UPPER. HEAT & hot water furnished. FE 2-1362.

4 ROOMS & BATH. FIRST FLR. Off Oakland Ave. Walking distance to town. Shown by app't. FE 2-0638.

4 RMS. & BATH UPPER. ALL util. furnished 18 Stout St. Call before 5:30. FE 8-6064.

4 ROOMS & BATH. $18 WK. 1 child welcome No drinking. FE 5-1273.

4 ROOMS & BATH. PRIVATE Entrance. Call after 4:30, FE 4-4675.

4 RMS., 1ST FLOOR. CARPETED. 2 porches. Garage. $100 per month. Couple only. FE 5-4032.

4 ROOMS & BAT..., ALL UTILIties paid, $22 weekly FE 8-8901.

5 ROOM, LAKE FRONT. Working couple preferred. Yearround, MY 2-5691.

5 ROOM LOWER FLAT. CLOSE TO down town. 2-car garage. FE 5-2352 between 5 & 6.

5 RMS., PVT. BATH & ENT. Children welcome. 307 Voorheis.

25' TRAILER, INQUIRE HAYES Cornwell, lot 54, 329 E. Walton.

APT., 2 BLOCKS FROM DOWNtown Pontiac. $12 week. 180 E. Pike.

ATTRACTIVE 1ST FLOOR APT. 2 ladies. Available June 22. TO 8-4153—FE 5-8633.

BEAUTIFUL MODERN WATERfront apt., private entrance, adults only. OR 3-3050 or OR 3-0092.

COUPLE & BABY, ALL PVT. FE 4-2847

FURN. APT.

Bloomfield area. Woodward Ave. Trans. Completely furn. including heat, lights and gas. Newly decorated. 2 huge rooms, bath and complete kitchen, only $85. FE 4-9003.

LIGHT HOUSEKEEPING, FRIG., middleaged man, lowered rent. 102 Whittemore, afternoons.

## Rent Apts. Furnished 33

LOVELY LOWER FRONT, 1 OR 2 bedrm. Front & back ent. Porch. Util. furn Adults. 470 Oakland Ave.

LARGE 2 ROOM, GROUND FLR., close in. Children welcome, $15 a week. FE 3-3647 after 6 or inquire 39 Clark.

LARGE PARTLY FURN, 3 ROOM apt. stove & refrigerator, private entrance, 1 child welcome. After 6:00. FE 8-3536 or 44 N. Jessie.

SMALL CLEAN APT. $10. BUS. No drinkers, 1035 Oakland.

SMALL FURN. HOUSE. CALL FE 8-6165.

## Rent Apts. Unfurnished 34

1 & 2 BEDRM., PARTLY FURN. Tiled bath, year round, lake front apt. 8615 Pontiac Lake Rd.

1 RM. KITCHENETTE. PVT. bath. 2 employed girls or couple. Adults only. 290 N. Paddock. Alberta Apts.

2 BEDROOM, UPPER, NEWLY decorated. $90 a mo. includes heat, hot water, garage. Indian Village, 62 Waldo. FE 5-6580.

2 LARGE ROOMS & BATH, PVT. entr. O.M.T. bus, 547 Auburn.

2 BEDRM. UPPER. LAKE PRIV. Garage. Adults. FE 2-2909.

2 BEDRM. APT., PARTLY FURnished. MA 5-3600

2 RMS. PVT. ENTR., STOVE & Frig., util. furn. 189 S. Sanford.

3 APTS. WILL BE AVAILABLE June 15th. Each with large living room, bedroom, kitchen & bath. Stove & refrig. West side, 1 block from Webster School, FE 2-7403.

3 ROOMS MODERN WITH HEAT 453 N. Perry

3 ROOM APT. WITH LAKE PRIVileges. Near Waterford. $50 per month. OR 3-4379.

3 & BATH. PVT. ENT. ADULTS. 695 Markle.

3 RMS. AND BATH, REFRIG. AND stove. Call FE 5-3073.

3 LARGE FRONT ROOMS, TILED bath, heat, hot water, gas stove & refrig. Pvt. ent, FE 2-2416.

3 RMS., CLOSE IN, HEAT & UTIL. furn. $13.50 per wk. 51 Pensley Ct.

3 ROOM AND BATH MAIN floor apt. Close to downtown Pontiac. $50 per month. Call Realtor Partridge, FE 4-3581.

3 ROOMS, WEST SIDE. STOVE & refrig. Pvt. ent. Couple only, FE 5-2439

3 ROOM APT. WITH PVT. BATH & entr. Garage. Adults only, 3015 Auburn Rd., Auburn Hgts. FE 7-8892.

3½ RMS., STOVE & REFRIG., furn. Plenty of parking space. Close to town. Apply 37 Mechanic.

GLORIA APT.

3 RMS. LOWER. NEWLY DECOR. Heat, hot water. FE 2-7425.

3 ROOMS, UPPER. PVT. ENT. 40 Mariva, OR 3-1328.

4 RMS. UNFURN., GROUND FLR. also 3 furn. rms. for working couple. Ref. 261 State.

4 ROOMS & BATH FE 2-3567

4 ROOMS & BATH, NEWLY DECorated, centrally located, small children welcome. 267 N. Perry.

4 LARGE RMS. & KITCHENETTE, bed, lots of closet space. On bus line near Eastern Jr. High. Also available June 1, 3 large rms., kitchenette lots of closet space, pvt. bath. FE 5-2338.

4 RMS. SYLVAN LK. FE 2-2948 after 6:30.

4 RMS. UPPER, DECOR. ADULTS. FE 5-3413. 143 S. Francis.

4 ROOMS & BATH. UPPER. Stove, refrigerator & heat furnished. FE 2-7832.

4 ROOMS & BATH, UPPER. Stove, refrigerator & heat furnished. FE 2-7832.

5 ROOMS & BATH, ADULTS only, $60 per month. K. G. Hempstead, 102 E. Huron. FE 4-6284.

5 ROOMS & BATH, PVT. ENTR., bus, 343 Irwin.

6 RMS. 2ND FLOOR. CLOSE IN. Call FE 2-0663 or FE 2-7734.

A BRAND NEW, WEST SIDE 1 BEDROOM APT. STOVE, REFRIG., & HEAT FURNISHED. $100 PER MONTH. 150 SEMINOLE. CALL FE 4-1559 OR FE 2-7305.

CHOICE NEWLY DECORATED 3 rooms and bath, all large rms., located close to down town.

Edw. M. Stout, Realtor

77 N. Saginaw St. FE 5-8165 Open Evenings 'til 8:30

DESIRABLE 3 ROOMS, PARTLY furn. Good location. Call between 4 & 6 p.m. 316 E. Wilson Ave.

DEL-RIO APTS. 281 Oakland

3 rms. & bath, stove, refrig., util. furn. Couple with baby welcome.

EAST SIDE NEAR BOYS CLUB, 4 rooms and bath, 1 bedroom, utilities furnished, private entrance, $65.00 month.

MAHAN REALTY CO. 075 W. Huron FE 3-0263

LARGE 4 ROOMS & BATH ON lake, lights, heat, refrigerator, stove, fireplace, laundry tubs. Furnished, $22.50 per week or $85 per month. OR 3-1784.

LOVELY LOWER FRONT, 1 OR 3 bedrm. Front & back ent. Porch. Util. furn. Adults. 470 Oakland Ave.

NICE 4 BEDRM. APT. SAMUEL Appliance, Davisburg.

NICE WEST SIDE LOCATION. 4 rms. bath. Stove & refrig. Recently decor. Heat furn. Available June 15th. Adults only. FE 4-6940 after 6.

PVT. 4 RMS. & BATH. PARTLY furn. 3286 Auburn Rd. FE 2-6093.

SEVERAL APTS AVAILABLE FOR immediate occupancy ranging in price from $65 to $92 a month. FE 4-2521

WEST SIDE 4 RMS. & BATH. GAS heat. FE 4-7328.

## Rent Houses Furnished 35

2 SMALL GARAGE HOUSES FOR elderly couples or bachelors. With garden spot. Welfare tenants accepted. FE 5-3705.

2 & 3 ROOM CABINS, MODERN, 6274 Dixie Hwy. Children welcome.

3 OR 4 RMS. & BIG PORCH. $661 Recreation, off Miller Rd.

3 ROOM FURN. HOUSE, 3 PIECE dining room suite MA 4-1169 after 5.

3 ROOMS & BATH. $15 WEEK. Couple, Huron Gardens. FE 4-7131.

6 RM. HOUSE & BATH. LAKE privileges. Named spaces $75 mo. 1742 Cass Lk. Rd. across Harbor.

1 RM. FULL BASEMENT. Inquire at 2315 Prospect.

1 ROOM FURNISHED OR UNfurnished house, 61 Auburn Ave.

## Rent Houses Furnished 35

HOUSE, FURNISHED, FOR THE summer season, with lake privileges. $500. FE 4-2950.

MODERN 4 & 6 RM. IN KEEGO. Children welcome. FE 5-6657.

SMALL HOUSE FOR RENT, AUtomatic gas heat, children welcome. Inquire at 1098 Taylor Rd. Phone FE 4-5425.

## Rent Houses Unfurn. 36

1 BEDROOM HOME. CLEAN & pleasant. 3435 Williams Dr. FE 5-8880.

2 BEDROOM HOME, 3 MILES north of Clarkston. 1 yr. lease, $75 per mo. White Brothers, OR 3-1295.

2 BEDROOM HOUSE, IDEAL FOR small family, FE 5-6066 and FE 8-3625.

3 RM. HOUSE. FULL BASEMENT. Large yard. Garden space. MA 5-1244.

3 BEDRMS., GAS HEAT, CARpets, FE 4-0808.

3 BEDROOM HOME Garage, large lot, no basement but nice utility room, 5 years old, Drayton Plains area.

$85.00 per Mo.

WM. A. KENNEDY

REALTOR 3097 W. Huron FE 4-3569 Open Eves. till 9

4 RMS. & BATH. WILL ACCEPT 2 small children. No drinking. Must have refer. FE 2-1255.

4 BEDROOM, COMPLETELY REdecorated house on paved street, new oil furnace, $85 mo. FE 2-7969, eves.

5 ROOM TERRACE, 30 ROSSHIRE. Gas heat, air-cooled. Must have refer., $79.50 per mo. Call FE 2-9156.

6 ROOM HOUSE, 24 Glenwood

6 RM. HOUSE. MODERN. BASEment. On Finley Ct. FE 4-4474.

6 ROOM HOUSE PARTLY FURN. FE 5-8691.

11-RM. HOUSE ON SMALL FARM & lake on Walton Blvd. $120. Inquire 22 Auburn, rear office.

CLARKSTON AREA 4 bedrm. 1½ bath home. $90 per month. Available immediately. PAUL A. KERN, INC. 71½ N. SAGINAW, FE 2-6209.

ELIZABETH LAKE ESTATES Attractive 3 bedroom home, references required. $75 monthly. ELWOOD REALTY FE 5-1284

FOR RENT: HOUSES APARTMENTS. Furnished or unfurnished. Jim Williams Realty, 1218 Baldwin Ave. FE 4-0547.

LOWER APT. 2 BEDRM., ALL util. furn., 18 Stout, call before 5:30. FE 5-8094.

MODERN 3 LARGE ROOM, FULL bath, basement, garage, Sylvan Lk. privileges. Couple only. Stove & refrig. available. $70. FE 5-0062.

NEW 2 BDRM. LAKE HOME ON East Long Lake. FE 5-1956.

RENTAL UNITS

Attractive new duplex type units. Reasonable rent. Located in Pontiac on East Blvd and Perry St. CALL FE 4-7833

SMALL, MODERN 2 ROOM house, adults only. Call OR 3-1410.

SAM WARWICK HAS NEW 3 BEDroom house for lease in Sylvan Village. $135 month. Bathing, boat privilege all city services. FE 4-5090 FE 2-2105.

## Rent Lake Cottages 36A

ALL MODERN COTTAGES AT Missaukee Lake. Lake City. Call MAple 5-7066.

BIRCH LAKE, TRAVERSE CITY area, modern 2 & 3 bedroom lake front cottages, boat, safe sandy beach. OR 3-1972.

CLEAN, MODERN COTTAGES & boats. Accommodations for 2 to 8 people, by day, week or month. Moderate rates. Exc. fishing on scenic Au Sable, 14 miles west of Oscoda, Mich. OR 3-2160.

FULLY FURNISHED, BALD EAgle Lake. Call NAtional 7-9283, Ortonville.

FOR YOUR VACATION— AN APT. apt. for five on Cass Lake. Beautiful grounds, private beach, float, boat. Safe for children. $75 weekly. FE 4-5382.

LAKE FRONT COTTAGE FURN. Close in. Exc. swimming beach. Water skiing & fishing. $300 from June 1 to Sept. 15. Ph. FE 4-2159 if no answer OR 3-8983.

WALLED LAKE, MODERN CONV. Pvt. beach, 2-bedrm. Reas. Market 4-2293.

## For Rent Rooms 37

2 NICE CARPETED SLEEPING rms. for refined business girls, near Tel-Huron. Reasonable. Call FE 3-9003 after 6.

APT. OR SLEEPING ROOM WITH cooking privileges, also garage in quiet home of widow, near downtown, bus stop in front of door. FE 8-9993.

CLEAN SLEEPING ROOM ON W. Side. FE 2-0094

GIRLS RESIDENCE VACANCY. Kitchen. 547 W. Huron.

LARGE FRONT MASTER BEDroom. Clean & quiet. At bus stop. FE 5-7322.

LIGHT HOUSEKEEPING RM, NO children. 3300 Elizabeth Lake Rd.

MOD. SLEEPING ROOMS, CENtrally located, men or women. 267 N. Perry.

PINE LAKE PRIVILEGES. Pleasant room. FE 5-6282.

RM. IN PRIVATE HOME. BUSIness women. West side. Call before 5 p.m. FE 5-1486.

SLEEPING ROOM, $7 PER WK. 16 N. Johnson, FE 5-2402. After 4 or all day Sat. & Sun.

REFINED GENTLEMAN, DAY worker. Bus stop, call before 6 p.m. 365 W. Huron, FE 4-1307.

ROOM, SUITABLE FOR WORKing girl. No smoking or drinking. Close to bus FE 8-3677 after 5.

SLEEPING ROOMS, IN A RESpectable home. FE 5-3209.

SLEEPING ROOM FOR YOUNG girl, laundry & kitchen privileges. $12. FE 4-0220.

SLEEPING ROOM. PVT. ENT. Down town. FE 5-0122.

SLEEPING ROOM FOR EMployed couple or middle aged lady with kitchen and home privs. FE 3-0632.

TWO SLEEPING ROOMS, FOR gentlemen, kitchen priv. share bath, near factories. 342 Perry. FE 4-7832.

## Rooms With Board 38

EXTRA CLEAN — HOME STYLE Meals. 14 Matthews. FE 2-0277.

LARGE NICELY FURN. FRONT room with or without all the good ole southern cooking that you can eat. Near Tel-Huron. Reasonable. FE 8-3338.

## Convalescent Homes 38A

AGED PEOPLE: FOR A NICE pleasant place to live, 2 blocks from downtown. Private or semi-private rooms. Called "A pleasant home for the aged." FE 5-7244 or FE 3-7202.

VACANCY, PRIVATE OR SEMI private rooms for aged or convalescent, 24 hr. nursing care, reasonable rates. FE 5-4267.

## Hotel Rooms 39

HOTEL AUBURN Rooms by Day or Week Also 1 or 2 room apartments. Cooking and refrigeration unit. 464 Auburn FE 2-9231

HOTEL ROOSEVELT, CLEAN neat rms. & apts. Some with TV. By day or week. Moderate rates. 125 N. Perry. FE 5-8126.

RETIRED PEOPLE We have clean, neat rooms, Rates $50 month. HOTEL ROOSEVELT 125 N. Perry FE 5-8126

## Rent Office Space 41

DOWNTOWN

Located within 300 feet of 100 per cent corner on E. Huron St. Consisting of 3 room suite with 750 sq. ft. Heat and hot water furnished. Lease available.

Roy Annett Inc.

REALTORS 28 E. Huron St. FE 5-0466 Open Evenings and Sunday 1-4

DESIRABLE OFFICE SPACE available above city offices in center of business district, Keego Harbor. Newly decorated, gas heat and plenty of parking. Ideal for professional or other. Frank Marriott, FE 2-3062.

OFFICE SPACE FOR RENT Main floor, 4560 Dixie Hwy. H. J. Van Welt OR 3-1295

OFFICE SPACE FOR RENT. 36 x 85 ft. Full basement. Newly decorated. Heat & hot water. Downtown area. FE 5-2543.

WOODWARD AVE., STREET OFfice. Plenty of parking, heat, water ideal for physician or manufacturer representative or other. Apply at Sagamore Motel, FE 4-2592.

## For Sale Houses 43

Starter Home

3 bedrm. brick and cedar exterior, 80 ft. lot close to school, west side, custom built. FE 5-2187.

ADAMS

WEST SIDE Six & bath frame with 2-car garage, on paved street. SPECIAL! Only $1,000 dn and $70 mo. with low full price of just $7,500. Out-of-town owner wants this vacant house filled immediately. Be the one.

$285 MO. INCOME To you with monthly payment only $150 if you're established Detroit owner too busy to handle this 4-family on S. Paddock street & says unload—price cut to $17,-000 for fast action.

AUBURN AVE. INCOME Neat, clean and well-kept 3-family frame. Separate entrances, etc. 2-car garage. $13,500 with reasonable down payment. Upper apt. rents $75 mo.

1 YEAR OLD 5 & bath on James road (near Blue Sky Theater), modern kitchen, full bath, asphalt tiled cement floors. Large lot. $8,750 with $1,450 dn. & $75 mo.

BUILDING? Call on us for lots or acreage— if we haven't got it, we'll get it.

ADAMS REALTY 382 Auburn Ave. FE 4-3393 After 5 call ORlando 3-2420 FE 5-2093

BY OWNER 5 rm. modern house, large lot. Drayton Plains. OR 3-6083.

Buy Thru Partridge List Thru Partridge

BY OWNER: LAKE PRIV. 4 YR. old, 3 bedrm. brick ranch-type, 28x16 living rm. dining rm. fireplace, lovely kitchen, tile bath, utility, oil heat, 75-ft. lot, trees & shrubs, 1426 Avondale, Sylvan Village. FE 5-7160 after 6:00.

INCOME OFF WEST HURON, 5 dn. & 2 up, 2-car garage. Pvt. ent. & bath. 47 Thorpe St. FE 5-5565 after 6.

FOR SALE OR TRADE, INCOME house 3 apt. Call FE 5-8891, 3055 Auburn Ave. Auburn Heights, M

## For Sale Houses 43

### COMPARE THIS

Custom built 1200 sq. ft. 3 bedrm. brick ranch home. Full basement. Two fireplaces. Slate entrance. 1½ baths Ceramic tile with vanity Plastered walls. Oak floors, 22x24 plastered garage. All this for $17,800 on your lot.
CALL MODEL 9 TO 1 OR 4 TO 6
E. J. DUNLAP
CUSTOM BUILDER FE 8-1198

### OXFORD

Your family can grow in this 2-story, 4-bedrm. home. Just 1 block from downtown Oxford with lots of outdoor room for children to play. Designed for a large family. The living rm. is 13x20 plus a good large dining rm. Neatly decorated & everything in exc. cond. This home has a basement, oil furnace, front & back porches. See this one today, tomorrow will be too late. Priced at only $9,000 with terms to suit. For further information on this house only, call OA 8-1160.

### NORTH END

3 bedroom, full bath. Living room, separate dining room, kitchen. Full basement, 2-car garage. Large landscaped corner lot. City sewer, water and gas. Paved street. Priced right at $10,800. With terms.

### WATERFRONT

Located in Waterford on canal with access to several lakes including Lotus and Macedaw Lake. Double constructed year-around frame, 4-rm. home, 2 bedrooms, comfortable sized living room, neat & in good cond. The lot has 100' on water & is located on a road with little traffic. A good buy for a fisherman at $8,850 with terms.

### A SKIP AND A HOP

To shopping, bank, schools, church & transportation. Located on large fenced corner lot in Drayton Plains, 2 well-ventilated bedrooms, large carpeted living room with dining area, neat & efficient kitchen. Full tiled bath. Utility rm., breezeway leading to 1½-car attached garage. Other features include Cedar Lap siding with brick trim. Auto. heat, shrubs, Cement drive. Many extras. Only $11,600 with terms. Be first, see it today.

## WHITE BROS.

REALTOR
Phone OR 3-1295 or OR 3-1982
5660 Dixie Hwy.
Open Eves 'til 9; Sunday 10 to 8

### 2 FOR PRICE OF 1

Keego Harbor — 6 rooms & bath. Also 3 rooms & bath. Both rented. Priced at $6500. Terms.

### AUBURN HEIGHTS

5 rooms & bath. Hardwood firs. Full basement, garage and out buildings. Fruit trees. Shrubbery. Lot 103 x 211. $1000 down.

### CUCKLER REALTY

236 N. Saginaw
FE 4-4091 — FE 7-8119

3 BDRM. GAS HEAT, LOT 70X168. $1,800 down, $8,700 balance, $65 month. OR 3-2484.

HURON GARDENS
3 rms., util. and shower, nice lot, fenced, $4500 including furniture. By owner. FE 4-7045.

## NO DOWN PAYMENT

2 or 3 bedroom starter homes with full basement and rough wiring. On your lot. F. C. WOOD CO. Corner Williams Lake Rd. & M59, OR 3-1235. After 7:00 OR 3-6449.

7 RM. OLDER HOME. NEEDS repairs. Septic tank, plumbing & replastering. $4,250 with $250 dn. $40 per month or $3,250 cash. FE 4-8586 or FE 2-0419 eves.

BY OWNER
Northwest lake area. Attractive brick home—spacious living room, fireplace, large bedroom, dining room, & kitchen. Full basement, oil furnace, attached garage. Large landscaped lot, one block from lake. Sacrificing for quick sale. EM 3-2856.

PIONEER HIGHLANDS, 220 Pioneers. 2 bedroom brick, carpets & drapes, garage. FE 3-7474.

## G.I.'s

$300 DOWN
Plus costs to GI's. 3 bedroom ranch home with hardwood floors, painted walls, fully modern, large basement. Auto. oil heat, lake privileges on a fine fishing lake. See it now.

NORTH END
5 bedroom, family home. Full dining room, large kitchen, with nook. Basement, auto. heat and hot water. Quiet safe street for children. 2 lots. About $700 will handle.

### RAY O'NEIL, Realtor

262 S. Telegraph Rd. Open 9-9
FE 3-7103 or FE 5-8775

### WILL BUILD.

On your lot, English Colonial custom precision home. Good deal this time of year. Also alterations. FE 4-2778.

### Owner Leaving State

Attractive 2 bedrm. home, ideal location, 5 miles west of Pontiac. 1½ car garage, concrete driveway, lots of nice trees, lake privileges. $10,500 — terms. 4805 Penmore, FE 5-5323.

### WILLIAMS LAKE

Cozy 2 bedroom modern home, sunroom, hot water heat, new double garage. 2 large lots. Priced at only $9500 with terms.
Dorothy Snyder Lavender
REALTOR
3140 W. HURON
FE 2-4411 or Eves. MU 4-6417

MULTIPLE LISTING SERVICE

WEST SUBURBAN — 3 bedroom ranch-type bungalow with attached 2-car garage, full basement with recreation room, auto. oil heat. Screened patio, beautiful kitchen with plenty of cupboards, oak floors and plastered walls. Good large lot.

PIONEER HIGHLANDS BRICK—3 bedroom ranch-type bungalow with full basement, recreation room, auto. heat, ceramic tile bath, 1½-car garage and many other lovely features. Shown by appointment only.

### George R. Irwin

REALTOR 269 Baldwin Ave.
FE 8-0101 or FE 8-0595

## Johnson

FOR BETTER HOMES

ONCE IN A LIFETIME
Bargain on this 2-family with small house in rear in Keego Harbor. Had a fire recently, and out-of-town owner says to sell to highest bidder or will take late model car in trade.

KEEGO HARBOR
$750 down moves you into this 6-room bungalow with glassed-in front porch. Full basement and gas heat. Close to stores and school.

LAKE LOUISE
Privileges with this 6-room bungalow with auto. oil heat. Only $1,300 down to a GI mortgage and low monthly payments.

Evenings after 6 call Mr. Lease, FE 4-1175.

A. JOHNSON, Realtor
1704 S. Telegraph Rd.
FE 4-2533

THE ANSWER TO YOUR PROBLEM: Want Ads! To sell, rent, hire, it's FE 2-8181.

## For Sale Houses 43

TO BUY, TO SELL REALTOR Partridge is the "bird" to see.

SYLVAN VILLAGE, NEAR LAKE. 6 rms., 2 large lots. Modern kitchen & bath. FE 4-3374.

BY OWNER — 2-3 BEDROOM, 6 large rooms, full basement, oil heat, storms & screen windows, sun porch, corner lot, Anchor fence, newly painted. $7,950. 421 N. Saginaw. FE 5-4964 after 5:30 p.m.

YEAR ROUND LAKEFRONT MODern. $8,500 with $1,500 Dn. Several other good buys from $500 Dn. Income & apt. building.
P. W. DINNAN
66 W. Huron FE 4-2577

### DOLLAR LAKEFRONT

With ready access to Cass Lake. 5 rooms, full bath. Forced air oil heat. A very good buy at $6,300. Low down payment. Waterfront, 2 bedrm. ranch home. This is priced right at $14,500. Has fireplace, carpeting, etc. See this soon, substantial down payment.

### Loveland

2188 Cass Lake Rd. Keego Harbor
FE 2-4875 FE 4-1661

52 W. CORNELL, ATTRACTIVE 2 bedroom home, utility room, oil heat, alum. storm windows, lot 40 x 240', 2 yrs. old. Close to bus, 2½ bs. to Fishers. $8250, terms. John C. Cowe, Realtor, FE 2-4060 or FE 2-4146.

ORTONVILLE MODERN 4 BEDroom, full basement. Oil heat. $1,300 down, easy terms. FE 2-9657 Harvey Wilson, Bkr.

WE WOULD LIKE TO TRADE our equity in 6 room modern home on canal in Keego Harbor. Would like 2 bedroom home out of town. FE 4-4017.

## JERRY

OFFERS
HANDYMAN SPECIAL
4 rm. modern home. Needs painting and small general repair. Full basement, garage. Takes $700 to handle. Bargain price.
LARGE FAMILY
This outstanding 4 bedrm. 2 story frame home is ideal for the large family. Has large rooms, extra large corner lot, garage. Everything neat and well maintained. Owner retired and needs small home. Priced to sell. Only $11,600 with $2,600 down.
CASH BUYERS
Lovely 4 rm. and bath modern home, only 9 years old. Watkins Lk. privileges. Very large lot with only $6,500 with cash.
WE HAVE 3 OR 4 OTHER SMALL CASH BARGAINS. CALL TODAY.
JERRY E. ADAMS CO.
Open Eves. 'til 9; Sun. 1 to 5
3172 W. Huron St. FE 4-4561

$495 DOWN
2 bedrm. starter home. Well & septic tank included. No finance charges.
W. O. WHITCOMB, REALTOR
FE 2-9522

POSSIBLE INCOME. 5 RM. & bath. Main floor, 3 rm. & bath, unfinished, second floor. Full basement. 2 car garage. Good neighborhood. Must sacrifice. 3205 Sashabaw, Drayton Plains.

### OFF WALTON

Near Giddings. Very attractive modern home. Ideal for family. Approx. 1 acre, with berries, fruit & shade trees. 1½ car garage, newly decorated throughout. Carpeting, full basement, auto. oil heat. Electric hot water. Must be sold. $12,500 with attractive terms.
CLAY STOKES AGENCY
MILFORD, MICHIGAN
MUtual 4-4755: Res. EM 3-4783

### DENBY AVE.

Drayton Woods. Overlooking Hatchery—large new 3 bedroom, tiled bath, extra lavatory, extra nice kitchen, basement, oil furnace, garage. Large high lot. Terms. Drayton Plains, good location, large 3 bedrooms, space for 2 more rooms. Basement, oil furnace, double garage. Immediate possession. $9,150. Terms.
PONTIAC REALTY
737 Baldwin FE 5-8275

### BARGAIN!

5 ROOMS—CITY WATER—LARGE LOT—$450 DOWN—& IT HAS A GARAGE.
JIM WRIGHT
REALTOR
345 OAKLAND AVE. FE 5-9441

### LAKE PRIVILEGES

2 BEDROOM HOME WITH ATTACHED GARAGE, ON 112x200 FT. LOT. ON CROSS ROAD FROM CHAIN OF 6 LAKES & LAKE PRIVILEGED LOT. NEEDS SMALL AMOUNT OF FINISHING, $2,500 DOWN.
R. J. VALUET, Realtor
345 OAKLAND AVE. FE 5-0693
MULTIPLE LISTING SERVICE
OPEN EVENINGS UNTIL 8:30

### NEED 3 BEDROOMS?

We can assist you in buying a 3 bedroom starter home with full basement. Very little money required and assistance furnished for interior finish.

### F. C. Wood Co.

REALTOR OR 3-1235
After 7:00, OR 3-6559
Corner Williams Lake Rd. & M59

4 ROOM COTTAGE, ROUGHED in on 3 lots, $5200, Low down payment, EM 3-4196.

3 BEDROOM, full basement, lot 90 x 183, $5850. EM 3-4196.

4 ROOM bungalow, $5,900 terms. EM 3-4236.

3 BEDROOM shell home, $900 dn. Call EM 3-4197.

UNION LAKE privileges, 1½ car garage, 2 bedroom, furnished on 2 large lots: $6850 full price. EM 3-4196.

3 BEDROOM FRAME, roughed in, plumbing and roughed in wiring, wall board is up. Down payment $1000. EM 3-4236.

10 MINUTES FROM PONTIAC, 4 room cottage, Elizabeth lake privileges, 20 x 24 stone fireplace, balcony for extra sleeping room, sandy beach, $1000 down. EM 3-4196.

CINDER BLOCK, liveable but not complete, on 10 acres sell for land more than house. $2500 down. EM 3-4196

FULL BASEMENT, 1½ car garage, hardwood floors, plastered walls, on hardtop road, $2500 down, or will trade EM 3-4236.

5 ROOM RANCH, 2 car garage, screened porch, corner lot, privileges on Union Lake, plastered walls, $1500 down. EM 3-4196.

1 BEDROOM RANCH, attached garage, living room 24 x 15, beautiful ledgerock fireplace, room for 1 or 2 large rooms in attic. Full price $10,500 EM 3-4236.

10 MILES from downtown. Close to lake, 3 bedroom home, basement, hardwood floors, plastered walls, brick fireplace, $10,800; terms. EM 3-4197.

FRAME BUNGALOW, 3 bedrooms, 1½ car garage, lovely landscaping. $10,500 terms. EM 3-4236.

3 BEDROOM, full basement, hardwood floors, 1½ car garage, on 2 large lots, $2500 down, $11,500 full price. MU 4-8811.

5 ROOM BRICK & frame, on water front, hard basement, hardwood floors, plastered walls $2500 down. EM 3-4236.

3 BEDROOMS, ranch, gray brick, aluminum storms and screens, forced air furnace, GI takeover, $1000 down. EM 3-4196.

2 BEDROOM HOME on 3 acres on Kellogg Lake, large garage, storms and screens, $14,900 terms. EM 3-4197.

LAKE LOT, good beach. $500 down. EM 3-4196 or MU 4-6883.

15 MINUTES FROM PONTIAC, lake privileges, 5 rooms and bath, large fenced lot, trees and shrubs $2500 down. EM 3-4236.

SEVERAL CHOICE MIDDLE Straits Lake privileged lots. $300 down. EM 3-4196.

C. SCHUETT REALTOR, 7404 E. Highland Road, (M59) AT WHITE LAKE TWP. HALL.

## For Sale Houses 43

### SEMINOLE HILLS

3 bedroom home. Priced low for doing your own decorating. Convenient to Washington, Webster & Pontiac High School. By owner, FE 2-2318.

DRAYTON PL., SMALL MODERN house & work shop on big lot, $750 down. OR 3-6415.

CLARKSTON - ORION ROAD, paved 4 rooms, bath, electric pump, gas range & oil heater, 2 acres $1,000 down.

LARGE & SMALL HOUSES IN PONTIAC
Rose McLarty, Broker
FE 2-2162 FE 5-3978

## JERRY'S

BEST BUYS

$500 Down
4 rms. and full bath, plastered walls, full basement, garage, glassed in front porch. Reduced to only $5950.

$950 Down
4 rms. and full bath. 5 yrs old. See this cute and clean home and you'll agree its a bargain at only $7450.

$1,500 Down
3 bedrm. home plastered walls, full bath, wall to wall carpeting, full basement, oil furnace, fenced yard, paved street, priced to sell. $8900.

$1,400 Down
Such charm and beauty usually demands twice the down payment, so hurry and see this lovely GI resale with 2 bedrms., large living rm., extra nice kitchen, full bath, oil heat, extra large lot, going for $10,650.

$1,850 Down
4 rms. full bath and utility, fireplace, oil furnace, 2 lots. This lovely home has built in kitchen cupboards and bookcases. Located in the Oxbow Lk. area. Price slashed below cost, only $4950. Hurry.
JERRY E. ADAMS CO.
Open Eves. 'till 9. Sun. 1 to 5
3172 W. Huron St. FE 4-4561

MULTIPLE LISTING SERVICE

### We Offer You

This beautiful ranch home. A dream come true. Large entrance closet. Huge living room and two dens, dual fireplace. Family dining room, streamlined kitchen, breakfast nook, 3 lovely bedrooms, double closets, 2 tile baths, drapes & carpets. Large family room, partly furnished. Small garden tractor, 2¼ acres, $10,000 will handle down payment.

### Four Bedroom

In Oxford. Good location, lots of shade. Gas heat, full bath, nice garden spot. Only 3 blocks from grade school. Only $10,500 with terms.

### Large Farm Home

2½ acres, near Lake Orion. With extra 4-room home and apartment upstairs to rent. Extra large spruce & maple for shade. Some fruit trees. Circular drive. 2 enclosed porches. Could be used as convalescent home. Lots of room for expansion.

### If You Have Been

Looking for lake front property or a home with acreage. City property, or a large farm — around Lake Orion, call us. If we do not have it now, we will help you find it. (That is our business.) Give us a try.

LAWRENCE W.
## GAYLORD

102 S. Broadway Lake Orion
MY 2-2821

30 ACRES WITH MODERN BRICK veneer house. 6 rms. & bath. Barn, orchard, berries, vineyard, mature shade, many flowers & shrubs. $20,000. To settle estate. 30 miles North East of Pontiac. Phone Dryden 817F3.

## NICHOLIE

SQUARE LAKE AREA
An older home of 5 nice rms. & bath. Also enclosed porch, fireplace, full basmt., venetian blinds, new oil furnace, new water heater. 2 car garage, extra large lot. Handy to Whitfield School. $13,500.00 with excellent terms.

NEAR WATERFORD
New 5 rms. & bath, nice lot, handy to school, stores. Lake privileges. Owner leaving state. Only $8950.00. Asking $1200.00 down.

$500.00 DN. KENILWORTH ST.
5 rms., bath, bsmt., enclosed porch, new garage, 2 lots, oil furnace, why pay rent? It's only $7000.00 & it's vacant.

SEMINOLE HILLS BRICK
8 rm. (4 bdrms.) brick home in excellent condition. Featured are fireplace, modernized kitchen, dishwasher, down-stairs carpeting, 1½ baths, full bsmt., recreation room, oil heat, 2 car brick garage, corner lot. It's vacant. See it now.

WE BUY LAND CONTRACTS

## NICHOLIE

& HARGER CO.
33 W. Huron FE 5-6183
Open Evenings

### EAST SIDE

3 bedroom brick, large living room, kitchen with dining area. Full basement, $1500 down.

### RANCH HOME

Residential suburban community, 3 bedrooms, large living room, kitchen with dining area. Utilities & carport, $2000 down.
CRAWFORD AGENCY
53½ W. Huron St. FE 4-1549
Evenings Call MY 3-1143

## Partridge

IS THE "BIRD" TO SEE

### LAKEFRONT 3-BEDROOM

A most comfortable 3 bedroom lakefront home located west of Pontiac. Full basement, oil heat, garage. Large well landscaped lot. $14,000 on terms.

### LAKE PRIVILEGES

Sharp 3 bedroom ranch type home on large corner lot in pleasant Loon Lake shores. Spacious living room and efficient U-type kitchen. Breezeway leads to big 2 car garage. It's like new and spic and span throughout. Lake privileges. Only $14,750 on terms. Balance at just $64 per mo.

WARD E. PARTRIDGE
REALTOR FE 4-3581
1650 W. Huron St.
OPEN EVE. TIL 9

## Hempstead

### NORTH SIDE

Just right for couple or small family. Neat little five room bungalow. Living room, dining ell, kitchen, two bedrooms and tiled bath. Full basement, oil heat, gas water heater, alum. storms and screens, oak floors, cement drive and paved streets. Only $1,250 down & easy monthly payments. Drive by 153 W. Rutgers.

### 724 MELROSE

Three years old; near bus line and schools. Carpeted living room with fireplace and two picture windows, kitchen with dining space, two bedrooms, full bath & utility. Oak floors, expansion attic, alum. storms & screens, electro glass heat, elec. water heater. Only $1,850 down.

### NEAR WALTON

Dining room which suggests hospitality and a most delightful remodeled kitchen. Carpeted living room & dining room, three bedrooms, kitchen with new cabinets and sink, full bath. Full basement with drive in garage under house, stoker heat, gas water heater, glassed in front porch, all this on a two lots 40x120 ft. each. Only $2,250 down.
K. G. HEMPSTEAD
102 East Huron Street FE 4-8284
Eves. FE 8-0610—FE 2-3071

CARNIVAL by Dick Turner



"Well, for Pete's sake! Whadda ya want to call his parents for? I won!"

## For Sale Houses 43

### $550 DOWN

New 3 bedrm., large living room. Tile bath. Kitchen with eating space, & birch cupboards. Delco furnace. Hardwood floors.
BILL BUCK BLDG. CO.
FE 5-5078 OR 3-8831

Adams Rd. — Rochester
### It's All Done!

Every conceivable extra added—you couldn't spend another dime if you tried! It's all done! 1 yr. old ranch type, 3 bedroom, 1½ baths, living room with fireplace, dining room, large kitchen plus family room & 2 car garage. $23,500.
FRANK SHEPARD
OL 1-7511 2980 Tienken Rd.

## $300 DOWN

New 3 bdrm. starter home, full basement, rough wiring included. Lake priv. Other good locations to choose from. Don McDonald. OR 3-2837.

EXECUTIVE'S BEAUTIFUL CUSTOM built brick hillside home in a lovely area near Romeo. Additional acreage with pool available. 3 spacious bedrooms — one carpeted as dsn, large carpeted living room and dining L with natural fireplace. Modern breakfast nook and Geneva kitchen with dishwasher, disposal and fan. Tiled bathroom with built-in vanity. Full basement with natural fireplace. Second bath and kitchen. Attached 2½-car garage. Romeo, PLateau 2-2361.

## STOP-LOOK

### WEST SUBURBAN

Move right in. Completely furnished 6 room bungalow with wall-to-wall carpeting, full basement, auto. oil furnace, gas hot water, 2-car garage. Nicely landscaped lot with lots of shrubs and shade. Lake privileges. Act fast on this one. Only $2,500 down and $65 per month.
Leslie R. Middleton
BROKER FE 8-6003

LARGE HOME & INCOME. CLOSE to schools & downtown. 16 Florence.

HURON GARDENS
3 rms., util. and shower. Nice lot, fenced. $4,500 including furniture. By owner. FE 4-7045.

### EAST SIDE

3 bedroom brick. Large living room. Kitchen with dining area. Full basement. $1500 down.

### RANCH HOME

Residential suburban community. 3 bedrooms. Large living room. Kitchen with dining area. Utilities & carport. $2000 down.
CRAWFORD AGENCY
53½ W. Huron St. FE 4-1549
Evenings Call MY 3-1143

BY OWNER. 3 BEDROOM MODern home with 5 acres. MA 5-4807, after 4.

## No Money Down

We will construct on your lot a 26x28 three-bedroom starter home with full basement, rough wiring, plumbing and chimney. $6,750.
RAY O'NEIL, Realtor
262 S. Telegraph Rd. Open 9-9
FE 3-7103 Or FE 5-8390

## Newingham

### BRAND NEW HOME

This new sparkling 5 room with large living room and dining ell, 3 beautiful bedrooms large bath, with oil heat, located on 80x225 lot, $10,500 with $1500 down.
H. C. NEWINGHAM
REAL ESTATE
Corner Auburn & Crooks Rds.
FE 8-3002

CRESCENT LAKE HOUSE, NOT quite completed. 4 rooms & bath, 1 block from lake. $4,500. OL 3-162.

Buy Thru Partridge
List Thru Partridge

OWNER LEAVING STATE. 4 RMS. & bath. A good buy! OR 3-9654.

1955 HOUSE FOR SALE AT 228 Fourth Ave., 3 bedrm. home, 25 yr. FHA loan, also a instaloan. A soft water tank, storms & screens & venetian blinds which are half paid for. Am asking $1800 for my equity, and you take over loans. Inquire at the house on the right. Or call CEdar 8-6864 in Flint.

## NOTHING DOWN

Will build 2 or 3 bedrm. starter home with basement on your lot. Rough wiring included. Will build on my lot for small down payment. Don McDonald. OR 3-2837.

SYLVAN LAKE 3 RM. BUNGAlow, modern, basement and screened porch, carpeted, gas heat $10,700, $1,750 down. 1 blk. from lake. FE 4-6836.

### ½ ACRE

Located on Hospital road. Includes a 6-room home, only 3 years old. Forced air oil heat. Very reasonable price of $7,850. Terms.

### LAKE PRIVILEGES

Lovely 5 room home, with breezeway & attached garage. 6 lots, totaling 300 ft. Easy terms.

### BLOOMFIELD TWP.

An extremely attractive & comfortable home, 6½ rooms & attached garage. Big closets in the 3 bedrms., 22-ft. living rm., dining L, large kitchen, ceramic tile bath. Beautiful fenced-in yard, patio & grill. Shown by appointment only. $18,500.
John K. Irwin
REALTOR
Since 1925
317 West Huron Street
Phone FE 5-6547; Eves, FE 5-4546

## For Sale Houses 43

### WILLIAMS LAKE

Cozy 2 bedroom modern home, sunroom, hot water heat, new double garage. 2 large lots. Priced at only $9500 with terms.
Dorothy Snyder Lavender
REALTOR
3140 W. HURON
FE 2-4411 or Eves. MU 4-6417

MULTIPLE LISTING SERVICE

## Budget Rancher

3-BEDROOM
Full Basement Homes
On Your Lot or Ours

FEATURING
PLUSH DOORS
LARGE KITCHEN & BATH
DELCO OIL HEAT
SLIDING CLOSET DOORS
ALUMINUM SLIDING WINDOWS
ELECTRIC HOT WATER HEATER

FOR ONLY
$9,975
PLUS LOT

DIRECTIONS TO MODEL: 1246 N. CASS LAKE RD.: TELEGRAPH RD. TO PONTIAC LK. RD. — WEST 2 MILES TO CASS LAKE RD. — WATCH FOR SIGNS.

MODEL OPEN:
DAILY 8-8
SUNDAY 1-7

### St. Michaels

Excellent 2 bedroom home, new bath and kitchen, 2-car garage and solid cement drive. Close to St. Mikes. $9,250 with approximately $2,650 down.

### Suburban Ranch

Excellent 3 bedroom ranch home only 3 years old. Loaded with extras and beautifully landscaped. 2 ledgerock fireplaces, Thermopane picture window and attached garage. Preferred location with lake privileges. Make it yours to enjoy at only $17,900.

### Pioneer Highlands

Spacious living in excellent brick home just off James K. Blvd. 2-car garage, 14 x 20 screened - in breezeway, beautiful 34 - ft. recreation room with natural fireplace, and loads of extras. Gas Timken heat. Opportunity that seldom occurs at less than $21,000 — substantial down payment.

### Must Be Sold THIS WEEK

Here is your chance to buy a 3 bedroom ranch in Auburn Manor at a SACRIFICE. Located on a lot 100x306, it has 1,120 sq. ft. of living space, with oak floors, plastered walls and part basement. Listed price $12,950. Any reasonable offer or trade will be considered. Let's MAKE A DEAL!

## Bateman Kampsen

REALTORS FE 4-0528
377 S. Telegraph Eves. & Sun.

## ANNETT

OFFERS

### Huntoon Lake

5 room and bath ranch built in 1953, on lot 93x133, with lake privileges. FA oil heat, aluminum storms and screens. $13,500, cash to mortgage.

### Zoned Commercial

2 family, located on Dixie Highway near Scott Lake road. 10 rooms, 2 bath gas heat, 75-foot highway frontage. Ideal location for home and business. $14,500, terms.

### 5-Family Brick

In good rental location, now showing income of $385 a month. 15 rooms, 3 baths, includes furniture in 4 apartments. Plus oil steam furnace. Parking space at rear. $18,500, terms.

### 3 Acres—Lake Privileges

5 room home, large living room, with picture window. Unfinished second floor. Full basement, breezeway and 2-car attached garage. Located north of city. $18,000, terms.

### Sylvan Lake Privileges

Charming brick ranch, built in 1952. Living room with dining ell, including carpeting and drapes. 3 bedrooms, ceramic tile bath, kitchen with eating space. Basement, oil heat, water softener. Nicely landscaped lawn, garage. Quick possession. $19,200, terms.

### 5 Acres

Located just north of Pontiac, frontage on corner. Remodeled Early American farm home, barns and outbuildings. First floor has large living room, fireplace and dining ell. All knotty pine paneled, carpets included, 3 bedrooms, bath, modern kitchen. 2 rooms on 2nd. Breezeway, screened for summer. New hot water oil heating, all copper plumbing. A beautiful setting among large trees. Low taxes. Priced at $18,500, reasonable terms, 30 day

## Roy Annett Inc.

REALTORS
20 E. Huron FEderal 5-0466
Open Evenings and Sunday 1-4

## For Sale Houses 43

## GATEWAYS to HAPPINESS

### GOOD BUY

Centrally Located
A family home of 6 rooms and bath, with 3 bedrooms, oak floors, painted walls, full basement, storms and screens, 20 ft. porch, landscaped fenced lot, 2 car garage, north side paved street, convenient to bus, St. Mike's and Public Schools. Offered at $7350, $1891 down. SEE IT TODAY.

To Buy—To Sell—To Trade

## MAHAN

REALTY CO., REALTORS
FE 2-0263
1075 W. Huron
NEXT DOOR TO BRANCH POST OFFICE

4 ROOMS, ATTACHED GARAGE, good buy for cash to mortgage. FE 2-2820.

## Templeton

A Real Bargain
Near Auburn Heights, 5-rm. modern. 2 bedrms., living room with fireplace. Dining rm. Kitchen & Util. Aluminum storms & screens. Garage. 3 extra lots. Only $600 down.
K. L. Templeton, Realtor
2339 Orchard Lake Rd. FE 4-4563
After 6, FE 2-9502

## STOUT'S

Best Buys Today

$500 DOWN
$500 down will move you into this modern 2 bedroom home with full bath and full basement, on nice lot, located off Baldwin just 3 miles north of Walton Blvd. Can give immediate possession. Will show anytime.

### WORTH LOOKING AT

Modern 5 room home with full bath, situated on 2 lots (80 x 125), with additional land available. Has 1½-car garage, Oil heat, gas water heater, newly painted inside. Priced to sell at $7,500 with terms.

### PONTIAC LK. FRONT

QUICK POSSESSION, if you buy this well-constructed 3 room home with full bath, fully insulated, built in '51. Low taxes, ($63), oil hot air furnace, 36-gal. elec. water heater. School bus stops at door. $10,500, with terms.

### MODERN & CLEAN

Ideal for newlyweds or a sure rent beater. Built in '55 this modern 5 room and full bath home has everything for easy living. Exhaust fan in kitchen, plenty of storage space. Schools and shopping near by. Insulated. $950 will move you in.

### WEST SIDE

4 bedroom home with basement and garage. 1 block to bus, 2-story frame in solid condition. Neat and clean inside. Furnace heat, gas water heater. 1 bedroom and bath down. $12,900 with very low down payment.
Edw. M. Stout, Realtor
77 N. Saginaw St. Ph. FE 5-8165
Open Eves. 'Til 8:30 P.M.

## KENT

Established in 1916

## 3 RANCH SPECIALS

Built on Your Lot

3-BEDRM. $9,475

LARGER 3-BEDRM. $9,975

STILL LARGER 3-BEDRM., 1½ BATHS $10,950

All have plastered walls
Full basement
Copper plumbing
Birch kitchen cabinets
Select oak floors
Birch doors throughout
Full bath
Forced air heating
Electric water heater
Cedar shakes or siding

We'll price your plan or any of THE NEARLY 600 HOME PLANS we have in our files

Call for an appointment & come to Pontiac area's most complete & only

—AUTHORIZED—
"Home Planners Center"
FLOYD KENT, Realtor
2200 Dixie Hwy. at Telegraph
FE 2-012. — Open 9 to 9
AMPLE CUSTOMER PARKING

## BLAIR

### WATERFORD

4 bedroom with 3 rooms newly carpeted. Large kitchen & dining room, loads of cabinets, 1½ baths, powder room, full basement, gas heat. Conveniently located to schools & stores. Across street from Waterford Post Office. $3,500 down or good land contract. Immediate possession.
DAVISBURG
4 room modern with lake privileges on beautiful Dixie Lake. Sand beach. $1,950 down.
2-FAMILY
Located near Waterford High. Owner has 3 large bedrooms, living room, dining room, & kitchen. Apt. has 3 rooms with separate entrance. Furniture included. Reasonable down payment or might consider smaller home in trade.
GEORGE BLAIR
REALTOR
4536 Dixie Hwy. OR 3-1261
DRAYTON PLAINS
Eves. OR 3-1760 or OR 3-3687

## GILES

$600 Down
On this 5 room home with finished attic, located east of Auburn Heights. Full basement, stoker furnace. Also 1½-car garage. Large 100 x 200-ft. lot. Hurry on this one.
West Suburban
8 rooms and bath with shower. 2 bedrooms, tiled floors, paved street. Good condition. Only $55 per month, at 4½ per cent interest.
$1,800 Down
4 family income and store, located on Baldwin Ave. Good rental district. $300 per month income. All for only $12,000. Call for appointment.
GILES REALTY CO.
221 BALDWIN AVE. FE 5-6175
OPEN 9-9

## For Sale Houses 43

7 RM. HOUSE, MODERN, PRIvate owner. Low down payment. Call for appointment FE 2-1369.

## BROWN

$6850 FULL PRICE—Little farm. Over ½ acre of land. Located near Woodhull Lake. Practically new two bedroom home with large utility rm. and 13x12 porch. Truly, a real value.

$11,500 SPECIAL—7 rm. modern. "Excellent condition," 1½ baths, lovely sunroom 3 bedrms. A wonderful value.

$11,500 SELL OR TRADE — 3 family. One apt. 1st floor & bath, two apts. up & bath, new oil air furn. Fireplace, two car gar., large 97x142 ft. lot with Anchor fencing and paved st. Excellent location. Will accept late model car, housetrailer, land contract, good truck, or equity in your home as down payment. Ask for Mr. Brown. Evenings, call OA 8-2618.

$13,800 FARM — Near Oxford. 7 room modern home. Barn and two car gar. 39 acres of land. School bus at door. Here is an excellent value.

$19,500 INCOME — Four family located on Auburn on 100x256 ft. business lot. About $275 per mo. income. Practically new building. Might trade for single home.
L. H. BROWN, Realtor
1362 W. Huron FE 2-4810
MULTIPLE LISTING SERVICE

## "BUD"

### Elizabeth Lake Estates

Spick and span 3 bedroom home. Full basement, recreation room with bar, automatic heat and hot water. 2-car garage. Paved drive. Features 2 bedrooms and bath ample closets. Aluminum awnings, wrought iron porch rail, fenced rear yard. Offered at $15,950.

### Silver Lake Area

Gay, inviting brick rancher. Attached 2-car garage. Lovely grounds, underground sprinkling system. Features a delightful living room with fireplace & dining area. Carpeting and drapes. 2 large bedrooms, lots of closet space, tile bath with vanity, large activity room with additional ½ bath, hot water heat, ample utility room and storage space. Priced for action, call today.

## NICHOLIE

realtor
49 Mt. Clemens St. FE 5-1201
Eves. Mr. Vorhes FE 4-2989

## Johnson

FOR BETTER HOMES

IMMEDIATE POSSESSION
Have an equity of $4,000 in this beautiful 2 bedroom, fully furnished home in Wards Orchard. It's modern and just what you, Mrs. Housewife, have been looking for . . . will take small free and clear home or equity in trade.

A. JOHNSON, Realtor
1704 S. Telegraph Rd.
FE 4-2533

MULTIPLE LISTING SERVICE

## O'NEIL

LINCOLN JR. HIGH — 5 room bungalow with expansion attic. Living room, dining area, pleasant kitchen, shack bar and lots of cupboards. Plastered, painted walls, hardwood floors, tile bath. Finished basement, many extras. Terms, too and only $65 per month.

PIONEER HIGHLANDS — 3 bedroom brick Colonial. Sweeping vestibule opens into spacious living room. Family dining room, modern kitchen. Open stairway to the large bedrooms. Ceramic tile bath, full basement, gas heat, Jalousie windows and screens on rear patio. Garage and corner lot. Only $18,500.

LAKEFRONT — 2 bedroom brick. Panoramic picture window overlooking the sparkling lake waters. Corner ledgerock fireplace. Stone hearth. Ceramic tile features in the bath and one-half. Modern style decorations. Bright airy kitchen has birch cupboards and dining space with view of the lake. Attached 2-car plastered garage. Five ft. overhang adds to the ranch style. See it now.

THIS IT IT! — New 2 bedroom bungalow. Plastered painted walls. Tiled bathroom, hardwood floors, auto hot water furnace. Good sized rooms. Nice cupboards in the kitchen. Only $8,400 and $57 per month. HURRY! HURRY! HURRY!

2 ACRES — The utmost in modern country living in this exceptional 2 bedroom modern ranch home. Choice West suburban location. Boasting oak floors, plastered walls, tile bath and automatic heat. Sound construction and tasteful decorations are featured. Complete storm and screens. Breezeway and attached garage at the low price of $14,750. See this one soon.

COLONIAL 3 BEDROOM — Walking distance of downtown. Modern home. Hardwood floors, plastered walls, full basement. Stoker heat. Only $7,250 with $1,023 dn.

### RAY O'NEIL, Realtor

262 S. Telegraph Rd. Open 9-9
FE 3-7103 or FE 5-8775

## SMITH

FIRST STREET
4 bedrooms, plastered walls, oak floors, auto. oil heat, basement, 1½ car garage, on 3 lovely landscaped lots. Full price $11,950. E-Z terms.

EAST SIDE INCOME
8 rooms, 5 and bath down includes carpeting, 2 furnished apts. and bath up. Full bsmt., large lot. $14,750, terms.

CLOSE IN
5 room income, plastered walls, oak floors, 2 baths, full bsmt. Only $8,975.

LA SALLE PARK
2 bedroom bungalow, bsmt., with tile floor, nice lot $7,350—terms.

GI'S, $270 DOWN
New 3 bedrooms, tile bath with vanity, tub enclosure, large kitchen with paneled dining space, bsmt., paved drive.

## WIDEMAN

REALTY
412 W. Huron FE 4-4526

### For Colored Families

6 room home on Bassett St. Decorated like new inside and out. Gas heat. Easy FHA, GI or land contract terms.

4 room bungalow, nice fenced rear yard. Price $3,000 with $500 down. Also 2 family incomes. Mrs. Howard, 18 Gillespie St. Ph. FE 2-6412.

John Kinzler, Realtor
670 W. Huron St.
Phone: FE 4-3525

## For Sale Houses 43

WHY PAY RENT? 6 ROOMS FOR large family or an income. $11,900 with $2500 dn. or $8,900 with $5,000 dn. 89 W. Rundell, FE 2-6713.

### 1 ACRE

On the west side—a stone's throw from the city limits. 3 bedrooms, 25 ft. dining room. Plastered walls. Ultra-modern throughout, with oversized 2 car garage. First offering. You will enjoy the location. $12,950, low down payment.

### OTTER LAKE

Privileges. Masonry constructed home. Enjoy the beach this summer and many years to come! It's a doll house—one you could easily afford for a second home. Knotty pine interior. Well insulated. Storms and screens. Attached garage and breezeway. $1,500 down payment makes it imperative you call at once.

## Humphries

FE 2-0474 Realtor FE 4-7114
83 N. Telegraph Open Eves.
Multiple Listing Service

$1,500 DOWN
A lovely home throughout, 5 room bungalow, pl

## Sale Business Property 49

BY OWNER, MODERN 2 BEDROOM home and business 6DM license on busy neighborhood corner. Exc. equipment. Reasonable terms. Call FE 8-8229 for appointment.

Buy Thru Partridge
List Thru Partridge

COMMERCIAL FRONTAGE
100 x 300 FEET

Located on Sashabaw Road in fast-growing area, adjacent to corner. Includes modern 2 bedroom ranch style home, full bath, aluminum storms and screens. Will make excellent location for real estate office or insurance. Owner sacrificing at $11,500. Reasonable terms.

Edw. M. Stout, Realtor
77 N. Saginaw St. FE 8-8185
Open Evenings 'Til 8:30

DIXIE HIGHWAY
75 ft. frontage on Dixie. 26x34 building. Ideal set-up for used car lot or most any kind of business. Priced at $18,000. Reasonable down payment. Now being operated as gas station and garage. Owner retiring.

GEORGE BLAIR
REALTOR
4836 Dixie Hwy. OR 3-1251
DRAYTON PLAINS
Eves. OR 3-1708 or OR 3-3687

## For Sale or Exchange 50

10 ACRES $995 TERMS—OWNER P.O. Box 535 Pontiac.

## Business Opportunities 51

Buy Thru Partridge
List Thru Partridge

OUTDOOR REFRESHMENT stand, 13'x14', can be moved. Well constructed. Newly wired. Complete with awnings and hot dog grill. Walled Lake, MA 4-1881.

Buy Thru Partridge
List Thru Partridge

Do You Want A Business of Your Own?

One of Pontiac's most modern & beautiful service stations will soon be for lease. This is a fully established & profitable business. Reas. rent. Long lease. No good will involved. Call FE 3-9181 and ask for Mr. Best.

DRIVE IN & STORE ON HWY. Suchy Realty, Ortonville.

DOUBLE STORE FOR RENT, 36 x 86 ft. Full basement. Newly decorated. Heat & hot water. Downtown area. FE 5-2563.

FOR COLORED
UNLIMITED POSSIBILITIES — GROCERY STORE, WITH S.D.M. LICENSE — 2 APARTMENTS—5 ROOMS & BATH EACH—CORNER LOCATION — PRICE REDUCED $5,000 — $2,000 DOWN TO HANDLE.

JIM WRIGHT
REALTOR
345 OAKLAND AVE. FE 5-9441

"LET'S TALK BUSINESS"

Hardware
In center of small town in Thumb area with volume of $50,000 per year. Excellent block and brick building. Owner's other business interests force immediate sale.

Machine Shop
Buy 1-3 interest or entire plant. This is located in Pontiac area with lots of work lined up on a profitable basis. As little as $10,000 will put you in the driver's seat of this going shop.

MICHIGAN BUSINESS SALES CORPORATION
JOHN A. LANDMESSER, BROKER
1573 S. TELEGRAPH RD.
FE 4-1582
PARK AT OUR FRONT DOOR

MODERN BEAUTY SHOP EQUIPMENT
CALL FE 3-7739

Partridge
IS THE "BIRD" TO SEE

A STRAIGHT LIQUOR BAR
Busy liquor bar in downtown of rapidly growing community 25 miles from Detroit. Grossing better than $60,000 per yr over the bar—no food—no dancing. Only $150 per mo. lease. Closed at midnight. A really easy operation offered at only $20,000 down.

A SUPER GROCERY
Exclusive location away from all competition. All new fixtures and refrigeration. Large block building new in 1956. Grossing from $18 - 12,000 per mo. Extra income from rental. Will consider part trade. Terms. Buy with or without valuable real estate.

WARD E. PARTRIDGE
REALTOR FE 4-3581
REAL ESTATE & BUSINESSES
THROUOUT MICH.
1050 W. HURON ST.
OPEN EVE. TIL 9

RESTAURANT - RECREATION center, hot spot! directly across office building employing over 4000 people. Excellent business, seats 55—full house breakfast & lunch. Games room, busy every night, low overhead. Tremendous potential for two energetic men or ambitious couple, $1700 down. Easy terms. FE 5-3226 after 7:00.

SUNOCO
SERVICE STATION
FOR RENT
N. W. corner Dixie Hwy. (U.S. 10) & Williams St.

Brand new modern 2 bay building with excellent potential. Available immediately to experienced operator. Investment in inventory only. Approx. $5,000.

A representative will be on the premises Tues., May 14, 11:30 a.m., to 1:30 p.m. and 4 p.m. to 7 p.m or phone Mr. Griffith at

SUN OIL CO.
Detroit Vinewood 3-4200 8:30 a.m. to 4:30 p.m. Mon. through Fri. OArfield 2-6943 after 6 p.m.

WELL EST. HARDWARE IN PONTIAC. Write Pontiac Press Box 35.

TO BUY, TO SELL, REALTOR PARTRIDGE IS THE "BIRD" TO SEE.

WE COVER THE STATE

SPORTSMEN'S PARADISE
Full year class C bar in heart of best hunting & fishing area up north, 36 by 120 ft. bar building. 9 room home. Expensive log construction. 15 acres with trout stream and air strip. Exceptional buy at $36,000. Terms. Will take trade.

HARDWARE DIXIE HIGHWAY
North of Pontiac, $10,000 with $6,000 down includes all stock.

GAS STATION
On M-59 pumping 20,000 gal. per month, good lease, $2500 includes all equip. & power wagon

RESORT
4 year round cabins & tackle shop, excl. beach, boat liveries, 18 miles North of Pontiac. $35,000; Terms. Ideal place to retire.

STATEWIDE
B. D. CHARLES, REALTOR
Real Estate Service of Pontiac
1717 S. Telegraph FE 4-0521

## Sale Land Contracts 52

25% DISCOUNTS
$1,591 OFF $4,784 TO HANDLE. GOOD 5 ROOM MODERN HOME IN TOWN. EXCELLENT PURCHASER

$1,578 OFF $4,733 TO HANDLE. 4 ROOM MODERN HOME NEAR CASS LAKE. SEASONED 6 MONTHS.

R. J. VALUET, Realtor
345 OAKLAND AVE. FE 5-0693
MULTIPLE LISTING SERVICE
OPEN EVENINGS UNTIL 8:30

$1,000 DISCOUNT
NEW CONTRACT ON 4 RM. HOME IN DRAYTON. $4,020 BALANCE. $45 PER MONTH—NET TO YOU $3,020.

R. J. VALUET, Realtor
345 OAKLAND AVE. FE 5-0693
MULTIPLE LISTING SERVICE
OPEN EVENINGS UNTIL 8:30

$2,400 DISCOUNT
The balance on this good contract secured by 7 rm. modern home is only $6850, paying $70 per month, 6 per cent interest. It's an 8 year contract. The first $4450 buys. Ask for Jerry.

JERRY E. ADAMS CO.
Open eves. 'til 9, Sun. 1 to 5
3172 W. Huron St. FE 4-4561

CONTRACTS, EQUITIES & ANTIQUES. Sell trade. Private. FE 4-1906.

## Money to Loan 53

(State Licenced Lenders)

BORROW WITH CONFIDENCE

HFC—Household Finance Corporation is America's oldest and largest finance company backed by 78 years of experience. You may borrow up to $600 if you have a steady income and can make regular monthly payments. Loans are made without endorsers. Service is fast. Money usually the same day. Phone or stop in.

Household Finance Corp. of Pontiac
31½ S. Saginaw St. The Kay Bldg
2nd Floor, Room 206 — FE 4-0535

LOANS $20 TO $500
BAXTER & LIVINGSTONE
64 W. Lawrence St. FE 4-1538

TEAGUE FINANCE CO.
202 N. MAIN
ROCHESTER, MICH.
LOANS $25 TO $500
AUTOS
LIVESTOCK
HOUSEHOLD GOODS
Ph. Rochester OL 6-0711, OL 1-9791

LOANS
$25 TO $500 $25 TO $500
COMMUNITY LOAN CO.
30 E. LAWRENCE FE 8-0421
FRIENDLY SERVICE
WHEN YOU NEED
$25 to $500
You can get it quickly on your signature, car or furniture. No endorsers. Payments to suit your budget. We will be glad to help you with your money problems.

STATE FINANCE CO.
702 Pontiac State Bank Bldg.
FE 4-1574

LOANS $25 TO $500
BENEFICIAL FINANCE CO.
(Provident Loan)
7 W. Lawrence St. FE 3-9249

GET CASH QUICKLY
Up to $500
1950 to 1956 cars. Bring your title. Most deals closed in 30 minutes. Loans also made on furniture, signatures and other securities.

Oakland Loan Company
202 PONTIAC STATE BANK BLDG.
FE 2-9206

Quick Cash
$25 TO $500
On your own signature, auto, or other security. Up to 24 months to repay. Our service is quick, friendly and helpful. Phone FE 8-8121 or visit us at our office.

HOME & AUTO LOAN CO.
7 N. Perry St. (Corner Pike)

## Mortgage Loans 54

LOANS—$600 to $1,500
1. For any purpose on homes, modern or not in Oakland County.
2. For home additions or improvements.
3. To rough in or enclose house partly constructed.
4. To build a garage or on a garage home.
5. On second mortgages.
Apply 209 National Building
Pontiac or Phone FE 5-3729

## Swaps 55

3 BEDROOM MODERN HOME West side Free and clear for smaller home with about 10 acres. West or North within 15 miles of Pontiac. Reply Box 18, Pontiac Press

5 H. P. OUTBOARD MOTOR. Sale or trade. MY 2-1781 after 5:30.

1950 PLYMOUTH CLUB COUPE. Good condition. Trade for guns or sell. FE 8-8577.

30-30 STEVENS RIFLE. LIKE NEW & cash for good used boat trailer. FE 7-9252.

$1,300 EQUITY IN 2 BEDROOM, Breezewa & garage. Well landscaped, nr lake For housetrailer, free & clear, 144 N. Williams Lake Rd., corner Elis. Lake Rd.

## Swaps 55

1955 PLY. V-8, 4-DR. LOW MI. Will take good pickup as part payment. FE 2-0752.

'53 OLDS, 4-DR. HARDTOP, R&H, Hydra. Will take $1 in trade. FE 5-6104.

EQUITY IN 3 BEDRM. HOME FOR Equity in 2 bedrm. housetrailer. FE 2-3692.

EQUITY IN 41½ FT. 1954, 2 BEDroom housetrailer. Wanted cash & or furniture. OA 8-3515.

GOOD USED CAR FOR SALE OR trade for refrigerator or carpets. FE 4-4432. 64½ S. Park St.

TRADE '57 CADILLAC FOR BOAT & motor. OR 3-4706.

LATE MODEL CAR AND CASH FOR YOUR LAND CONTRACT. (WHERE YOU HAVE SOLD PROPERTY). H. J. VAN WELT. Phone OR 3-1395.

LEROY'S RESALE SHOP, 933 MT. Clemens. Gas stove, electric range. We take consignments.

1952 MOBILE CRUISER, 30', 2 bedroom, full bath, trade for late model car or sell. FE 2-9478.

OLDSMOBILE DUAL CARBURator set, swap for cement mixer or boat motor. FE 8-8264.

RESIDENTIAL LOTS. LAKE Orion vicinity, sell or trade for pick up truck. MY 3-5821.

SWAP GAS RANGE FOR A REfrigerator, TV or dining set. FE 4-3957. 13 S. Midland.

SWAP IN YOUR OLD LAWN mower on a new Eclipse hand, Rotary or reel type power mower.
Lawn mowers sharpened.
Complete line of Scotts seeds and fertilizers, we rent seeders and lawn rollers, sanding machines and polishers.

BARNES HARDWARE
742 W. Huron St. Easy Park

SWAP, BUY OR SELL — CALL Swap Service OR 3-8561

TRADE MY EQUITY IN 2 BEDroom basement. FE 4-0336.

WILL TRADE 1952 ¾-TON PICKUP for boat, trailer & motor, or what have you of equal value. FE 5-4684.

WILL TRADE 1955 PONTIAC FOR boat, motor & trailer. FE 5-3706.

WILL SACRIFICE ACRE AND A half for cash. Exchange for housetrailer. FE 3-3970.

## For Sale Clothing 56

GIRL SCOUT UNIFORM, SIZE 14. SELL OR SWAP FOR SIZE 10 UNIFORM. FE 5-8518 AFTER 6 P.M.

GOODMAN'S DEPT. STORE
518 S. Saginaw FE 2-3784
Attention ladies especially reduced, skirts, $1.47, children's dresses 87c. Hurry! Hurry! While they last.

LADY'S FUR COAT, SMALL, APT. A-B, 42 Murphy St. after 4.

NYLON TULLE CHANTILLY LACE wedding gown & fingertip veil. Size 14. MA 4-3355.

WHITE FORMAL. ALSO BLUE coat, 15-16. White coat, party dress, skirts, blouses & slacks. Fit girl 10 or 12. MA 5-0751.

## Scrap & Iron 56A

A-1 PRICES FOR SCRAP CARS and iron. FE 8-8797—FE 4-0572.

## Sale Household Goods 57

1 CALL TO SWAP SERVICE WILL get you a line on whatever you want. OR 3-8561.

1 HIDE-A-BED, 1 GLADEN IRONer. Just like new. MI 4-1311.

2PC. LIVING ROOM SET, WINE, $100. FE 8-8316.

2 12" TV CONSOLES, REASONable. FE 4-9423.

30" GAS RANGE, 4 YRS. OLD. Frigidaire refrig., good cond. Frigidaire Imperial, washer & dryer, like new
Deluxe Laundramat, 2 yrs. old.

Crump Electric, Inc.
3468 Auburn Rd. FE 4-3573

3 ROOMS OF FURNITURE, $50. FE 2-0588.

3 PC. WALNUT BEDROOM SUITE, mattress & springs, $35. FE 4-4816 after 6 p.m.

4 BURNER AB GAS RANGE, good condition. Phone OR 3-2317.

4 CHROME CHAIRS, 1 TABLE lamp, cedar chest, bookshelves, portable sewing machine, record player Folding screen, photographic flood lights. MI 4-2990.

5 RMS. OF FURNITURE & DEEP freeze. Call between 5 & 7. FE 3-7507.

6, 710-15 WW TIRES, BEST OFfer. Good electric range. FE 2-0055.

6 DRAWER CHEST ..... $10
Walnut china cabinet ..... $15
Kitchen table ..... $5
Walnut buffet ..... $5
Walnut table ..... $5
Beds complete ..... $10 & up.
New metal wardrobes ..... $10.50
WE BUY, SELL AND EXCHANGE EVERYTHING FOR THE HOME.
OAKLAND FURNITURE
104 S. Saginaw FE 3-4623

7 PC. JR. DINETTE SET, MAhogany table, chairs, Credenza and china cabinet, $160. FE 3-1817 bet. 2 & 6 p.m.

7 PC. LIVING ROOM SUITE. Brand new, davenport & chair, 2 modern step tables, matching coffee table, 2 decorator lamps. All for $99. Pay only $2 weekly. Pearson's Furniture, 43 Orchard Lake Ave.

9 x 12 RUGS, WOOL FACE, $15.95. Reversible $16.90. Imperial, $34.95. Axminster, $49.88. Rug pads, $5.95. Pearson's Furniture, 43 Orchard Lake Ave.

9x12 Felt Base Rugs $3.95
12x12 LINOLEUM, $6.39
BONNY MAID VINYL TILE, 9c
4½ Ft. Wall Tile 25c
RUBBER BASE PAINT, G. $2.75
GUAR. HOUSE PAINT, G. $1.95
Syers, 141 W. Huron. FE 4-3004.

12 x 15 CARPET & PAD, WOODrose tone. OR 3-2394

16" RCA USED CONSOLE TV. $49.95. TV antenna kit, $9.95.

WALTON TV
Walton, Cor. Joslyn FE 2-2297

30" FRIG. ELEC. RANGE. AUTO. oven. Maytag auto. washer. Like new. $160 each. OR 3-9765.

40" KENMORE GAS STOVE, Timer & Griddle. Bendix Auto. Washer, $30. Temco Gas dryer. MI 4-5241.

ARE YOU INTERESTED IN MAKing your work day shorter Are you interested in a cleaner home, clothes and plumbing fixtures? Call G. A. Thompson & Sons today about their new All-O-Matic Water softener. The softener that increases in size with the family. It provides soft water by itself. No attention required by the householder. Just add salt twice a year. Your cost is only $249.50 or low monthly payments.
Call FE 2-2039.

ABOUT ANYTHING YOU WANT FOR THE HOME CAN BE FOUND AT L-S SALES
A little out of the way, but a lot less to pay. Space heaters, all sizes. Gas and electric refrigerators. Ranges and water heaters. Bathroom fixtures beds chests, dressers, vanities and springs and mattresses. Living room suites, occasional chairs, tables lamps, TV sets, studio rugs, dining room suites, Dinette sets and many other misc items NEW & USED. Visit our trade dept. for real bargains
USE OUR LAY-AWAY PLAN OR EASY TERMS
UP TO 24 MONTHS TO PAY
We buy, sell or trade. Come out and look around. 2 acres of free parking.
PHONE FE 8-0241
OPEN MON., SAT. 9 TO 6
FRIDAY 9 TO 9
4 miles E. of Pontiac or 1 mile E. of Auburn Heights on Auburn Rd., M59

A BUY, SMALL RADIOS & PORTables. FE 5-8755.

ANTIQUE LAMPS & PICTURE frames with mirrors FE 2-8471.

ANTIQUE ORGAN, PLAYER Piano and bench, Rattan davenport, Power lawn mower, hand lawn mower and cedar fence post. FE 3-3488.

AUTOMATIC WASHER & MAYTAG electric dryer. Repossessed, balance, $2 per week. Apt. sized Admiral refrigerator, late model. Shirk's, MY 3-7711.

AUTOMATIC WASHERS, REBUILT $49.50 and up Wringer washers, $19.95 and up Refrigerators, $89.95 and up. Guaranteed.
ROY'S REPLACEMENT PARTS
96 Oakland Ave FE 2-4021

BATHINETTE, STERILIZER, SUNbeam mixer, reas. FE 2-6803.

BLOND BEDROOM BRAND NEW Double dresser, large mirror, bookcase bed and chest, all for $99.50. Pay only $2 weekly. 20 other sets at equal savings. Pearson's Furniture, 43 Orchard Lake Ave.

## Sale Household Goods 57

BEAUTIFUL ROSE COUCH, PERfectly round, new. FE 8-1511.

BLOND PIANO, $145; CHEST, $30; shampoo board & chair, $10. FE 2-7979.

BLUE TAPESTRY STUDIO COUCH new. FE 5-7818.

BUNK BEDS, SPRINGS & MATtresses Brand new, $39.95 & up. Selection of wrought iron, maple and blond. Pearson's Furniture, 42 Orchard Lake Ave.

CARPETING, 35 YARDS, GRAY twist, like new. 811 Menominee Rd.

COLDSPOT REFRIGERATOR. Good cond. Large. Reas. EM 3-0199.

COLDSPOT REFRIG. 8 CU. FT. Exc. cond. $50. OR 3-2785.

CONVENTIONAL WASHER. EXC. cond. $35. MI 4-0734.

CROSLEY MOTOR. RUNNING condition Blond gossip bench. OR 3-7432.

CHOICE ANTIQUE FURNITURE. Priv. home. EM 3-3514.

CHROME DINETTE SETS, Assemble these yourself and save. Four chairs and table, $69.95 value, $39.95. There are new 1957 designs, famous makes, Formica tops, popular colors. Look and compare these terrific values. Michigan Fluorescent, 393 Orchard Lk. Ave.

CLOTHES DRYER, GAS, BEST brand made. Slightly scratched, exceptional values. Michigan Fluorescent, 393 Orchard Lk. Ave.

CARPETING, ALL WOOL, 11x12', mohawk. Willow green, twist, at $5 per sq. yard. Several piece Maroon Velvet weave at $1.89 per sq. yard. FE 5-6026.

DISTINCTIVE MONOGRAMING
Midtown Shop 101½ N. Saginaw

ELECTRIC STOVE FOR SALE, $30. OR 3-9566.

FULL SIZE BOX SPRINGS WITH legs. An innerspring mattress to match. Reasonable. FE 2-7006.

FULL WESTINGHOUSE ELECtric range, good cond., clean. FE 3-3101.

FACTORY REBUILT, VACUUM cleaners all makes, 1 year guarantee, $16.95 up. Thyle Electric. 502 N. Johnson. FE 4-5169.

FRIGIDAIRE STOVE, REFRIG., & auto. washer, mahogany end table, lamp, rug, 9x12, Mirror, draperies, dishes. MI 4-8290.

FRIGIDAIRE, AUTO WASHER. Good working cond. Only $59.95. Milks, MI 4-1300.

GENERAL ELECTRIC CHIME clock, electrolux sweeper, traveling bag, adults invalid walker. Call FE 4-0922 mornings or evenings.

GENERAL ELEC. RANGE, ONLY 37" wide, A late type burner. A buy at $59.95. Milk's, MI 6-1300.

HEYWOOD WAKEFIELD, BLOND dining room set, complete, $150. Drop leaf lamp table, $25. 2 black ladder back arm chairs, $18 each. FE 2-1167.

HOT POINT ELEC. STOVE, $30. Baby crib $4. FE 2-8495.

KELVINATOR REFRIGERATOR, $50. Baby car seat, $2. 15 Liberty.

KENMORE WASHER, REFRIGERator & 17" TV-radio phono combination. FE 8-3788.

KELVINATOR REFRIGERATOR — A-1 condition, $50. FE 2-0403.

KELVINATOR FREEZER, 18 CU. Ft. MA 5-7681.

LANE CEDAR CHEST. LIKE new. 2 matching lamps. Blond end tables. Platform rocker. FE 4-9195.

LAZYBOY LOUNGE CHAIR & Ottoman. Good cond. FE 2-1596.

LAWSON STYLE TAPESTRY davenport and chair, $45. Boys 26 inch bicycle, $15. FE 2-0830.

MAGIC CHEF GAS STOVE. DRESser. Antique organ. 860 Glendale Avenue.

MATTRESSES & SPRINGS, MISmatched sets. Mattressesses & springs of different colored fabrics otherwise absolutely perfect. Famous advertised name brand. Terrific values. Come and see them. Michigan Fluorescent, 393 Orchard Lk. Ave.

MOTOROLA COMB. RADIO AND 3 speed record changer. Mahogany console. Only $49.95. Milk's. MI 4-1300.

NECCHI, LIKE NEW WITH ZIGzag attachments. Payments of $7.80 mo. Call FE 8-1566, Coronet.

NEW WILLETT TRANSITIONAL solid cherry coffee table & lamp table. Don't buy. FE 3-4536.

NEW H.P. REFRIG 15 PER CENT off. Used TVs $19.95 up. RCA color TV, $300. Sweet's Radio & Appliance, 622 W. Huron. FE 4-1133.

BOWEN ELECTRIC WATER heater, 18 gallon, new for cottage or trailer, $25. Two refrigerators, good condition, $25 & $50. EM 3-3242.

PULLMAN HIDE - A - BED, UPright deep freeze. Exc. cond. FE 4-3140.

REBUILT WASHING MACHINES. All makes, Guaranteed. Thyle Electric 502 N. Johnson. FE 4-5169.

REFRIGERATOR, $29.50. GAS stoves, $15 up. Electric stoves, $34.50 up. Dining set — $19.50. davenport & chair, $19.50. Furniture & Appliances, all kinds, Pearson's Furniture, 43 Orchard Lake Ave.

REFRIGERATOR, COLD SPOT, 7 cu. ft. 1 month old. $100 cash. REpublic 9-6963.

RENT
A NEW AUTOMATIC IRONRITE IRONER
$2 Per Week
Free Home Instruction
FE 7-8373

REFRIGERATOR, $55, RUG $25 gas stove, excellent condition $45, power mower, $25. Garden tractor $45. FE 5-2766.

RCA 12½" TELEVISION, MAHOGany console. Only $29.95. Milk's MI 6-1300.

STUDIO, NEVER USED $55. DEEP freeze $65. Washer $35. Oil burner water heater $15. Dormatic washer & dryer, like new $100. FE 5-2766.

STOVES, BOUGHT, SOLD, EXchanged. Turner's, 602 Lit. Clemens. FE 2-0801.

STEEL BED, COFFEE TABLES, dresser, chest of drawers. FE 5-3552.

SINGER CONSOLE, LIKE NEW. Round bobbin. Fine condition. Make payments of $7.60 a month. FE 8-1566 Cornet.

TV — HI-FI SALE
FLOOR SAMPLES — DEMO'S
2 Admiral port. TVs, $77
1-21" Philco w-base, $88
1-21" Philco Console, $138
1-17" table model, $77
1-21" table model, $99
1-21" RCA console, $218
1-21" blond console, $144
1 Hi-Fi Console reg. $139.95, $88
Waite's
Downstairs Store
Phone FE 4-3511

TOASTMASTER, 50 - GAL. ELECtric water heater completely installed $159.95. R. B. Munro Electric Co., 1069 W. Huron.

TELEVISION BARGAINS IN quality sets. Recond. & guar. $30 up. $161 Commerce Rd. EM 3-4114.

TWIN BED SET, CRIB, GLIDER, lamps, drapes, oil circulator, bedroom chairs, MAyfair 6-3126.

TRAVERSE DRAPES, BEIGE knubby material, will cover 23' wide, 7' long, $50. FE 8-3666.

TWIN BEDS, COMPLETE, $50. FE 4-7661.

TRADE-IN DEPT.
Guar. electric washer ..... $20.95
2-pc. living room suite ..... $29.95
Guar. elec. refrigerator ..... $69.95
2-pc. living room suite ..... $119.95
2-pc. dining room suite ..... $49.95
Table-top gas range ..... $39.95
Metal clothes tree ..... $ 4.95
$25 value vanity bench ..... $ 7.95
WYMAN'S
18 W. Pike St. FE 4-1122
17 E. Huron FE 4-4081

TRADE ELECTRIC RANGES FOR gas ranges. R. B. Munro, 1069 W. Huron.

USED RANGES AT $19.50. USED washers at $14.95. Used refrigerators at $39.50. Used TV at $39.50. Used motors at ¼, ⅓ & 1-6 HP The Good Housekeeping Shop, 81 W. Huron.

USED
RECONDITIONED
Tappan Phil gas range ..... $69.50
Frigidaire refrig ..... $89.50
Coldspot refrig ..... $49.50
Norge refrig ..... $49.50
Frig. auto washer ..... $49.50
Maytag auto ..... $89.50
Speed Queen washer ..... $49.50
ALL USED MERCHANDISE GUARANTEED
CLAYTON'S
FURNITURE & APPLIANCES
KEEGO HARBOR FE 3-0474

USED GAS RANGE, $19.95 AND up. R. B. Munro Electric Co., 1069 W. Huron St.

## Sale Household Goods 57

USED TRADE-IN DEPT.
Dresser ..... $14.95
Lounge chair ..... $14.95
5-pc. breakfast set ..... $29.95
Davenport & chair ..... $34.50
5-pc. dining rm. set ..... $49.50
Dropleaf table, mahogany .. $59.50
Electric dryer ..... $69.95
Refrigerator ..... $79.50
MANY OTHER ITEMS CONVENIENT TERMS
THOMAS ECONOMY FURNITURE CO.
361 S. Saginaw St.
Pontiac, Michigan

WAYNE GABERT'S Floor Sample Sale
Up to 40 per cent off on gas and electric ranges, washers, dryers, refrigerators etc. Up to 2 years to pay.
121 N. Saginaw FE 5-6189

WASH YOUR DISHES AUTOMATICALLY
GE. DISHWASHER NEEDS NO PLUMBING
$189.95
FREE HOME TRIAL
L. A. WAGNER CO.
Phone FE 8-9231

WASHING MACHINE, BASEMENT window, sofa couch, 9x9 rug, mahogany chest, drop leaf table. Newly upholstered chairs. Drapes. Dishes & misc. FE 5-1927.

WTD.: HEYWOOD - WAKEFIELD dining room suite in blond. OR 3-0705.

WAXED BIRCH BABY CHIFFERobe, good cond. $20. Crib $5. FE 4-5193.

WESTINGHOUSE FLOOR MODEL mixer. $15. Bronl quick rotisserie, $20. Like new. MA 4-2311 Clarkston.

WHITE & RED DINETTE SET, table, china cabinet, 4 chairs. Very reas. 13 Allison, off Oakland.

## For Sale Miscellaneous 60

2 WHEEL TRAILER, ALL STEEL frame. FE 4-6963.

2 WHEEL TRAILER, $35. FE 3-7686

2 BURNER OIL SPACE HEATER, 110 gal. tank, copper tubing and pipe. 49 W. Washington, Clarkston.

4"x4" HEARTH TILE ....12c ea.
8"x8" Hearth Tile ....25c ea.
Fireplace dampers, ash dumps, steel lentils and fire brick.

BLAYLOCK
COAL & BUILDING SUPPLY CO
81 Orchard Lake Ave. FE 3-7101

4' x 7' WHEEL TRAILER WITH 20" racks — A-1 shape. $50. FE 5-8822.

4-INCH SOIL PIPE 5 FT., $3.89
SAVE PLUMBING SUPPLY
172 S. Saginaw FE 5-2100

5 ROOM COLEMAN OIL FLOOR furnace, $45. NORGE 70,000 BTU oil furnace with blower & controls, $65. STEWARD WARNER automatic wall furnace, $75. LUX-AIR 106,000 BTU HI BOY, $265. NORGE 90,000 BTU horizontal furnace for under house or on ceiling in store, shop, etc., $295 all new duct work & registers installed ONLY $500. Oil heaters, $15 & up 220 gal. oil tanks, $15. ½ up. Also many other bargains in new oil & gas furnaces. AIR-O-MATIC HEATING & COOLING CO. 1735 Williams Lake Rd. at M59, next to new Foodtown Market, OR 3-2946.

6 DOZEN CHILDREN'S WOODEN chairs, used, $1.25 each in lot. FE 4-0691.

5-PC. DINING ROOM SUITE, $45; Underwood Deluxe Strait adding machine & stand. Good cond. $35; girl's size 12 spring coat, $6. OR 3-7181, call eves.

10 WOODEN STORM WINDOWS & screens, $5 pr. FE 4-1894.

11x15 GRAY RUG & PAD, $45. Bassinet, bathinette & pad, $12. FE 5-2720.

52 GAL. ELEC. HEATER ...$79.95
30 Gal. Auto. Gas Heater ...$54.95
Cab. sinks & fittings ....$59.50 up
Laundry trays, stand faucets $23.95
SAVE PLUMBING
172 South Saginaw St.

ARTICLES FOR SALE OR TRADE or what have you. Portable electric sewing machine, 6 mos old, 30-30 Winchester rifle, like new, 2-12 gauge pump guns, 9 cu. ft. upright Norge deep freeze, new cond. 100 amp. arc welder with extension, set of silverware for 6.

BILL SPENCE
USED CARS
62 Oakland Ave. FE 5-9397

2 SHEETS ¾X4X12 MARINE FIR PLYWOOD, $25. OR 3-8313.

A-1 BARGAINS, 1-3 OFF ON paints, cabinet hardware, locks, sliding door tracks, hand tools, etc. Call us for estimates on aluminum siding, Alum. & Fiberglas awnings, Alum. screen room Ornamental irons, Alum. storms, Windows, Jalousies. Youngstown, birch & steel kitchens. No money down, 10 months to pay. VALLELY'S, Auburn & Rochester Rd. OL 1-9941.

ADDING MACHINES, DELUXE, electric exclusive with automatic division credit balance. This is revolutionary, for as little as $5 per week. To see it, call FE 4-9214.

ANCHOR FENCES
No money down, FHA approved. FREE ESTIMATES. FE 3-7471.

ATTENTION KENTUCKY SOD. 25c yd. 2081 Crooks Rd. TWinbrook 2-1174. Detroit.

"AS GOOD AS NEW" CLOTHING for the entire family. Marble top table, pressed glass compotes, Cranberry glass, Milk glass lamp, Victorian chest, wash stand, china cabinet, pictures, Bric-a-brac, Berkley Resale Shop, 3024 Coolidge, Berkley, Mich.

A-B ELECTRIC RANGE, 40" Modern, $35; 11½' rowboat, 1 year old — oars, $30; 3.6 h.p. outboard in top running shape, $35. 639 E. Beverly off Joslyn. FE 4-1337.

Always Call EM3-2731
For your building needs free estimates.
Steel culvert pipe
Sewer pipe — drain tile
Gutters — Roofing — cement
Grade Marked Lumber
Plaster board — Rock Lath
Plus FHA — 5 years to pay
Serving Pontiac — Suburbs
PAUL ST. CYR LUMBER CO.
6120 Bogie Lake Road
Commerce, Mich.

ALL STEEL FENCE
No money down. Free estimates. FE 8-0639 or EL 8-1242.

BEEF AND PORK — HALF AND quarters. Opdyke Mkt., FE 8-8611.

MODEST MAIDENS — By Jay Alan




"Know how I stopped smoking? Instead of reaching for a cigarette, I reached for a sweet!"

## For Sale Miscellaneous 60

BARGAIN SALE
New oak flooring, No. 1 $85 per M New outside, 3 ft. doors $17.00. 2x4's 8' to 20' 6c. ft. or $80 per M. Free set toilet ..... $18.75
6" soil pipe, 5 ft. lg. ..... $ 3.65
Reynolds alum. gutter ½ rd. 15c ft.
Panelyte ..... 85c sq. ft.
WOLVERINE LUMBER CO.
320 S. Paddock FE 3-9784

BATHROOM FIXTURES, YOUNGStown kitchen, oil & gas furnaces. Hot water and steam boilers, automatic water heater hardware, electrical supplies. Crock and tile, galvanized copper, black pipe and fittings. Lowe Bros., Paint and Super Kemtone. HEIGHTS SUPPLY, 2685 Lapeer Rd. FE 4-0431.

BRICK, RECLAIMED — ALL YOU want.
UNION WRECKING CO.
12345 W. 8 MILE RD.
Phone KEnwood 5-9200

BOOKCASE, OR 3-2356

BUILDERS GRADE OF boards ..... $90 M
All sizes fir dimension ..... $90 M
Complete line of fence & steel post.
BLACKETTS
BUILDING SUPPLIES
8161 Dixie Hwy. Clarkston
MA 5-8811

CASH FOR FURNITURE
FE 4-7661

CABINET SINK, $59.95; STAINless steel, double sinks, $44.95; bar sinks, $3.95. G. A. Thompson, 80 S. Perry.

CARPETING (FOR DINING ROOM, living room, hall and stairs) with drapes to match; boy's 20" bicycle, Hamilton gas dryer, dinette room table & chairs. Call FE 2-1238.

CASH REGISTER—3 DR. ELECtric operated, make us an offer. See Al Ross, Hub Clothiers.

CRAFTSMAN PAINT SPRAYER outfit. Never used, $80. FE 5-0197.

CLOSE OUT
All kinds outside doors & frames at low cost & less. Low prices on inside doors & plywoods. Pontiac Plywood Co., 1688 Baldwin Ave. FE 2-2543.

COTTAGE TO BE MOVED, IMmediate possession, best offer takes. Electric Ductherm hot water heater, fittings included, used 1 year. 2 220-gal. oil tanks. OR 3-3825, between 9 a.m. & 2 p.m.

CRAFTSMAN 7" BENCH SAW. FE 2-7127.

CULVERT PIPE
12" 16 ga. corrugated pipe at $2.35 per lineal ft.
Church's, Inc.
16" S. Squirrel Rd. FE 2-0233.

DISCOUNT ON ALL JEWELRY
LARGE SELECTION OF RINGS
WATCHES AND SILVER
LAYAWAY-PAYMENT PLAN
EDWARD'S OUTLET
19 S. SAGINAW FE 2-2106

ELECTRIC DEEP WELL PUMP, nearly new. FE 5-7516.

ELECTRIC HOTPOINT STOVE, good cond. Carpeting. FE 8-8297.

Empire
3600 Union Lake Rd. at Commerce
EM 3-4149
THE LAKE AREA'S LARGEST WINDOW AND TRIM MFGR.
Flush interior doors from ... $4.95
Flush ext birch doors from ... $9.95
Interior door jambs ... $3.50
Baseboard ... 3½c
Door & window trim ... 7½c
Sliding windows from ... $14.50

FENCING
Split rail, chain length, ranch-type. Free estimates. O'Meara 5-9441, New Hudson Fence Co.

FOR SALE: LUGGAGE TRAILER or boat trailer. Never used. Come & have a look! Bert Monroe, 99 S. Rosedale.

FREE STANDING TOILETS, $16.95 21x32 double sinks ..... $ 6.95
Washbowls with fittings ..... $11.95
3-pc. colored bath sets with trim, Factory 2nds, irregulars $89.95
SAVE PLUMBING SUPPLY
172 S. Saginaw FE 5-2100

GAS WATER HEATER, $54.95; Electric water heaters, $79.95; bathtubs, first grade, $49.95. G. A. Thompson, 80 S. Perry.

GOAT MILK. ALSO HAY. MA 5-0066

GARAGE DOORS. FACTORY SEConds, Reasonable. G. & M. Construction. 2260 Dixie Hwy.

Garage Doors
Berry Steel overhead factory seconds. All sizes and prices. Large selection from $35 and up. A modern door on your garage costs less than you think. Let us give you a free estimate.
371 S. Paddock FE 2-0262

Heating Equipment
Used oil furnaces, oil burners, flr. furnaces, stokers & space heater. Wayne Heating Co., Rochester, OL 2-0211.

HOSPITAL TYPE WHEEL CHAIR, used 3 times, $50. OR 3-2365.

JET WATER PUMPS $69.95. G. A. Thompson, 80 S. Perry.

KITCHEN CABINET SINKS, Famous make, beautiful 42" model, marred in transit. Also several 54" and 60" models at terrific values. Michigan Fluorescent, 393 Orchard Lk. Ave.

LAVATORIES: COMPLETE WITH modern mixing faucets, $24.50 value, $14.95; also toilets, bathtubs, shower stalls at terrific values. These are crate marred. Michigan Fluorescent, 393 Orchard Lk. Ave.

LAWN MOWER SHARPENING equip. One universal model B lawn mower grinder, one Simplex portable lapping machine, one ½ ton chain hoist with 8 ft. track, all or none. FE 5-7835. 3288 E. Walton.

LAWN MOWERS SHARPENED. Pick up and deliver. FE 2-1311.

LET US HELP YOU WITH YOUR color painting probl

## Sale Farm Equipment 76

2 ROW GALE CORN PLANTER with fertilizer attachment. Good shape, $50. FE 7-9742.

8 HP GARDEN TRACTOR, PLOW & cultivator. Crescent Lk. 4870 Gilbo.

8 FT. GLASS SHOWCASE, NATIONAL cash register, electric. OR 3-1119. 3493 Sashabaw Rd., Drayton Plains.

15 HOE JOHN DEERE USED ON 50 acres only. 12-A John Deere combine, perfect shape. burge 2 unit milker with pump, like new. 30 gal. electric hot water heater, 1 yr. old. Small milk house oil heater, 5838 Grange Hall Rd., Holly, ME 7-3194 after 6.

'49 FORD TRACTOR, PLOWS, drags, snow plow, tip-up trailer. MY 3-5492, or see at 326 Oakland, Pontiac.

'54 FORD WITH WAGNER LOADer & back blade. Also trailer. A-1 condition. OR 3-3382.

—AAA BUYS—

Garden tractor, riding & walking, rotary lawn mowers, new & used. Rotary tillers. You will get a better deal with us. TERMS. LEE'S SALES & SERVICE 21 Mi. Clemens St. FE 3-9630

AVIS - FRAZER ROTO-TILLER Sales. Parts & service. New & used tillers. FE 4-4380. 1580 Opdyke Rd.

BIG DISCOUNT
FERGUSON 35
13 inch tires, power steering, Davis loader with 18 gallon per minute pump. All like new and ready to go.
HOUGHTEN & SON
Service Oakland County for 22 YEARS
528 N. Main, Rochester OL 1-9761

GARDEN TRACTOR WITH ATtachments and trailer. Good cond. FE 3-7518.

New Bargains
Simplicity
Roto-Tillers
Tractors
Mowers
SEE THE SENSATION OF THE YEAR "WONDER BOY" PRICES $149.50
SEE US TODAY, EASY TERMS, LOW INTEREST RATES GUARANTEED TO SATISFY QUALITY SERVICE FOR 22 YEARS
HOUGHTEN & SON
528 N. Main Rochester OL 1-9761

BOLENS & WHEEL HORSE RIDing & walking tractors. Used tractors & equipment, $90 & up. Several Roto-tillers.
EVANS EQUIPMENT
6507 Dixie Hwy. OR 3-7924
MA 5-7878

KING BROS.
YOUR COMPLETE
Lawn-Garden-Farm-Store
Plenty of free parking
Used tractors & equip. All sizes & makes. Garden tractors, rotary tillers, power mowers. All priced to sell.
Credit terms
KING BROS.
FE 4-9734 FE 4-1112
PONTIAC RD. AT OPDYKE
Visit our new garden and lawn center.

McCULLOCH CHAIN SAWS
Rentals Parts & Repairs
1890 Crooks Rd. MI 6-0446

JOHN DEERE, NEW AND USED equipment. Corn planters, grain drills, harrows, tractors. Special this week is—Ford tractor and loader, selection of garden tractors, lawn mowers, new and rebuilt. Davis Machinery, Ortonville. Ph. NA 7-3292.

TRAILER TYPE CORN PLANTer, $35. Four-section spring tooth drag, $35. 9" Hammermill, $50. All in good shape. MU 8-1216.

TARPAULINS — ALL SIZES JOE'S A & N SURPLUS FE 2-0022

WANTED: DEARBORN MOUNTED buzz saw. FE 8-0739.

## Auction Sales 77

PAINT CREEK AUCTION, THURSday night, furniture, dishes, shallow well pump & misc. Come early. 2760 Orion Rd. near Adams. H. O. Wright.

## For Sale Housetrailers 78

1953-41 FT. 2 BEDRM. DETROITer, good cond. FE 2-0012.

37 FT. ZIMMER, A-1 COND. FULL length awning with patio. In well kept trailer park on Elizabeth Lake. Sand beach & boat for fishing Reasonable down payment.
GEORGE BLAIR
REALTOR
4536 Dixie Hwy. OR 3-1281
DRAYTON PLAINS
Eves. OR 3-1706 or OR 3-3667

MODERN RECONDITIONED MObile homes now available. Pay like rent. Immediate possession.
TRAILER EXCHANGE
60 S. Telegraph Pontiac, FE 2-3200
15220 Holly Rd., Holly MU 8-4771
Open Eves. & Sun. p.m.

SAVE $ $ $
$9 FT. 3 BEDROOM, 10 WIDE. Yes, 3 complete bedrooms at a surprisingly low price of $5,995 at Hutchinson's. A large selection of 8 and 10 wides in Detroiter, or Pontiac Chief Mobile Homes. Get set for summer. We are giving the highest trade allowance ever. Also a very nice selection of late model trade-ins in 1 or 2 bedroom models at a greatly reduced price. Terms. ¼ down, up to 8 years on balance.
Bob Hutchinson
Mobile Homes Sales Inc.
4301 Dixie Highway
Drayton Plains, Mich.
OR 3-1202

31-FT. MODERN, IDEAL FOR bachelor. Small equity and take over payments or as down payment for small home. FE 8-2310.

WE NEED HOUSETRAILERS, 15 to 45' to sell on our lot at 10 per cent. Holly Marine Coach Sales, 15210 N. Holly Rd., Holly, MElrose 4-6771.

OXFORD TRAILER SALES
8 to 10' wide in Generals, Gardeners, Michigan Arrows & Stuarts —up to 51 ft.—3 bedrooms.
Small Holly coaches for traveling, 14½ to 24', built to take it! Good selection of used trailers, parts & accessories, 5 per cent. bank rates, ¼ down. MY 3-0721. 1 mile S. of Lake Orion on M24.

TRAILER EXCHANGE
ALL QUALITY
10 WIDES
33 models from 31 to 50 ft. to choose from. ¼ down, 6 years on balance. Featuring: ANDERSON, CHAMPION, WEST-WOOD AND PRAIRIE SCHOONER. Also 44 models, 8 width's from 16½ to 50 ft.

BOTTLE GAS
PARTS & SUPPLIES
60 S. Telegraph FE 2-3200
Open Eves 'til 8 & Sun. P.M.

## Rent Trailer Space 79

AUBURN HTS. MOBILE VILLAGE New, ½ mi. SE of Pontiac. 170 N. Opdyke. FE 5-8519.

MOBILHOME ESTATES, MODERN lake front & playground. EM 3-3661.

OXFORD MOBILE MANOR, 2 MI. east of Oxford at 1940 Lakeville Rd. Tornado shelter — 40x80 ft. lots, sidewalks — 16x40 cement patios—35' streets, etc. For those who want the best. OA 8-3022 or MY 3-0721.

PARK AT PARKHURST
Where living is a vacation — 72 lovely acres includes a private lake with good swimming, good schools, club house & tornado shelter. Only 15 minutes to Pontiac. Also trailer sales. Base rate $20. Phone MYrtle 2-4611.

FOR CASH IN A HURRY, sell things through Classified Ads. Anything goes! Dial FE 2-8181.

## Auto Accessories 80

2 PONTIAC CARBS, '47 STANDARD AND '49 HYDRA. LIKE NEW, $5 EACH OR BOTH FOR $8. OR 3-6313.

'50 OLDS 98 ENGINE & HYDRO — good running condition. FE 4-8956.

Auto Glass Specialists
Safety glass for all cars & trucks. All work guaranteed. Insurance claims honored. Kay Prasil, Hub Auto Glass Co., 122 Oakland, FE 4-7066.

## For Sale Tires 80A

4 TRUCK TIRES, 825-20, $35 EACH. FE 5-1446.

825 x 20 TRUCK TIRES, NEARLY new. FE 5-0207 after 6 p.m.

WE BUY AND SELL GOOD USED tires, $3.50 up, also whitewalls. STATE TIRE SALES
503 S. Saginaw FE 4-0687

STANDARD BRAND NEW TIRES. Traded in on General Safety tires. Up to 50 per cent off. Black or whitewalls.
ED. WILLIAMS
451 S. Saginaw at Raeburn

## Auto Service 81

CRANKSHAFT GRINDING IN THE car. Cylinders rebored. Duck Machine Shop. 23 Hood. Phone FE 2-2563.

## Sale Motor Scooters 82

'56 CUSHMAN EAGLE, FE 4-4391.

## For Sale Motorcycles 83

1946 HARLEY DAVIDSON, GOOD condition, new tires included, $150 Cash. FE 7-9587.

'51 TRIUMPH 650 CC TWIN, $225. 3073 Drury Lane. OR 3-6523.

955 ARIEL SQUARE 4, $695. CALL MA 5-1333 after 5 p.m.

FOR PARTS AND SERVICE ON your Harley Davidson see Harley Davidson Sales Co., 372 South Saginaw.

## For Sale Bicycles 84

GIRLS & BOYS 26" BIKES, ALSO tricycle. FE 5-9173.

GIRLS, 20" BICYCLES. GOOD cond. $15. MI 4-4866.

## Boats & Accessories 85

10-FT. PRAM, 7½ H.P. EVINRUDE Full equip., steering, throttle. Newly painted, $185. MI 4-9051.

10 FT. PLYWOOD CAR TOP BOAT & carriers. OL 1-4976.

10 HP WIZZARD OUTBOARD with separate gas tank. Not broken in. Cost $240, sell for $100 cash. FE 3-6541.

12 FT. PLYWOOD BOAT, CAR top weight, FE 4-6343.

12 & 14 FT. ALUMINUM BOATS. 53 in. wide, 23 in. deep, 5 outer keels. Styrofoam floatation. Heavy gauge, fully equipped. oars, oar locks, anchors & rope. 12 ft. only $237 plus sales tax. Evinrude motors. Open til 8. Tony's Marine Service, 2695 Orchard Lake Rd. FE 8-0112.

14' FIBERGLAS BOAT, MAHOGany glassed deck. OR 3-3537.

14' ALUMINUM RUNABOUT. Equipped. Trailer. $500. MA 5-1327 after 6 p.m.

14 FT. WITH MOTOR, TRAILER, & many extras. EM 3-2820.

17 FT. CHRISCRAFT HULL, 4 YRS old, ready for motor. $500. FE 5-5088.

15½ FT. SPEED BOAT, TRAILER with 22 H. P. motor, $395. 16 ft. Chriscraft inboard & trailer, $900. 361 N. Shore Dr. Lake Orion.

16' TROJAN, TRAILER, 25 H. P. Mtr, A honey! FE 4-7045.

1954 MERCURY 7½ HP, LIKE new, $120. OR 3-7634.

'56 16 FT. CENTURY, 135 HP motor, FE 8-0605.

1956 25 HP MERCURY DELUXE. Used 2 hours, like new, FE 5-1036.

22 HP JOHNSON, $75. 10 HP Corsair, $125, 165 Chamberlain St. FE 8-2951.

22 HP JOHNSON OUTBOARD MOtor, $40. FE 8-2676.

BOAT COVERS MADE TO ORDER and repaired. FE 4-4271. 76 S. Midland.

BOAT, 12½ FT. CLYDE, MOLDED plywood, 15 HP Johnson motor, trailer, all in good cond., reasonably priced. 1385 Bates, B'ham. MI 6-1817.

BOATS BOATS
Arkansas Traveler, Penn-Yan, Lonestar Pioneer, Glass Jet, Flying Flivver, Lake Master & Mercury motors. A big discount. See us first.
CLIFF DREYER SPORTS CENTER
15210 N. Holly Rd. Holly ME 4-6771

BOAT COVER, ALL SIZES, MAKES JOE'S A&N SURPLUS FE 2-0022

BOAT & TRAILER, 5½ HP MOtor, $250. OR 3-1184.

BRAND NEW 7½ H.P. FIRESTONE outboard. 12 ft. Old-town boat & trailer. $300. OR 3-1099.

CENTURY-TROJAN-YELLOW JACKET & CADILLAC ALUM. BOATS. MERCURY & PAGEOL MOTORS. ALSO USED TRADE INS. FINANCING AVAILABLE.
INLAND LAKES SALES
3127 W. Huron FE 4-7121, FE 2-6122

COSTELLO'S MERCURY OUTBDS. Lone Star boats. Orion. MY 3-3732.

EVINRUDE MOTORS
LEADING BRANDS IN BOATS Wolverine Whirlwind, Feather Craft, American & Grumman. Grumman & Old Town Canoes. Sterling Trailers.
WE TRADE—TERMS AVAILABLE
Harrington Boat Works
OPEN EVES & SUNDAY
1899 S Telegraph FE 2-8033

EVINRUDE MOTORS
21 yrs. repair exp. Trade in your old motors, boats, paint & supplies. Open 'til 8. Tony's Marine Service, 2695 Orchard Lake Rd. FE 8-0112.

EVINRUDE MOTORS, CREST liner, Thompson & Wizard boats, Gator trailers. Biggest trades of the season for used outboard motors. Bank terms. Kelly's Hardware, 3804 Auburn at Adams, Auburn Heights. FE 3-8811.

EVINRUDE MOTORS
ALUMACRAFT BOATS
LARGER SELECTION OF OUTBOARD RUNABOUTS. PRICED RIGHT.
MICHIGAN PROPELLERS TO FIT ANY BOAT OR MOTOR.
MARINE SALES & SERVICE
422 S. TELEGRAPH

JOHNSON MOTORS
Boats, trailers, supplies, everything for the boat. Owens Marine Supplies, 396 Orchard Lake Ave. FE 2-8020.

MERCURY MARK 20H, HAS BEEN run only a few hours. ME 7-7327.

MERCURY MOTORS, ALUMINUM boats. Boat trailers. USED Mercury cruiser, 10 H. P. Used Champion. 4.2 H. P.
ANDERSON HARDWARE
2182 S. Telegraph Rd. FE 8-8962
Open Week days 8-6 Saturday 8 a.m. — 6 p.m. Sundays 9-3.

NEW 15' MOLDED PLYWOOD runabout, 2696 Mott, off Scott Lk. Rd.

NEW 12 FT. BOATS $40. ALUMinum $139.50 trailers $95. 3680 M59 Rd. West.

SEE BUCK AND SAVE A FEW bucks. Fiberglass, aluminum & wooden rowboats. 7600 Elizabeth Lake Rd.

USED MOTORS
LARGE SELECTION
SLAYBAUGH'S
720 OAKLAND FE 8-0483

WANTED: SMALL WHEELED boat trailer, 14'. Cheap. REpublic 3-1706.

WANTED: USED CANOE, GOOD condition. Bud Palin. 82 Mark, Pontiac.

## Transportation Offered 87

CAR LEAVING FOR S. E. MISsouri, May 21. Passengers to share expenses. FE 2-9462.

FLY BY AIRLINER, CALIFORNIA $75. Honolulu, $185 plus tax. Perry Service, Inc. OR 3-1264.

LEAVING FOR SOUTHERN ILLInois Friday night. OR 3-7306.

TRUCK GOING NORTH PART load Either way. FE 8-6809.

## Wanted Used Cars 88

A-1 PRICES FOR CARS & IRON. FE 4-4878, MY 3-5492.

AS MUCH AS $50 FOR JUNK AND cheap cars. FE 2-2606 days or eves.

Bud Shelton Motor Sales
Pays top dollar on late models. Cor. Auburn & E. Blvd. FE 4-0126

## Wanted Used Cars 88

Always Ready to Buy
Junked and used cars. Top $$ paid.
BAGLEY AUTO PARTS
FE 5-9219 179 BAGLEY ST.

CASH
AVERILL'S NEED CARS
Shop it, then bring it here for top dollars.
2020 DIXIE HWY.
FE 2-9578 FE 4-6896

WANTED: SCRAP CARS
Ph. OR 3-4511

HIGH $$$ PAID
BUYING FOR
OUT OF STATE DEALS
GLENN'S
MOTOR SALES
254 S. Saginaw St. FE 4-7371

THE HIGH DOLLAR
For high grade used cars. We need them. Drive the extra miles it will pay you well. 4540 Dixie Hwy.
H. J. VAN WELT
OR 3-1355

See M & M Motor Sales
For top dollar on late model cars.
2627 Dixie Hwy. OR 3-1603

## Used Truck Parts 89A

USED TRUCK PARTS
ALL MAKES AND MODELS
HEIGHTS MOTOR SALES
2635 Auburn Ave. FE 4-6632

## For Sale Trucks 90

'52 CHEV. ¾ TON PICK UP, A-1 shape, $425. FE 5-3766.

'55 FORD HALF TON PICK UP. V-8 Fordo. FE 8-0120. EM 3-2239.

'56 FORD F-1 PICKUP. OVERdrive. 8 ft. box. FE 8-8426.

'54 FORD TRACTOR WITH SINgle axle dump trailer. FE 5-3019.

1951 FORD ½ TON PICKUP. R & H. EM 3-4838.

'41 FORD PANEL, $65. REBUILT motor, FE 8-0120.

FORD 1951 ¾ TON PICKUP. 4 SPEED TRANS. 5 EXC. TIRES. A REAL BUY AT ONLY $395, FULL PRICE.

MAKE YOUR OWN TERMS.

HASKINS
CHEVROLET
"Oakland County's Fastest Growing Dealer"
6751 Dixie Highway at M15
MA 5-5071 Open nites 'til 9

SPECIAL
1953 GMC Tandem Dump, 7-9 Yard Body
WILSON GMC
FE 5-9485
Oakland at Cass

49 INTERNATIONAL, KB7. CAB & Chassis. Swap or sell. FE 5-5205.

## For Sale Cars 91

'53 BUICK, 4 DR. R & H. DYNA. Want a good car? Here is one! $675. MI 4-3856.

1926 BUICK 4 PASSENGER CPE. FE 8-6785.

'52 BUICK 4-DR.
This is a very sharp car, green body, light top, R & H, automatic transmission, white walls. Be sure to see this one — it is exceptionally clean. Cash — terms or trade. Peoples Auto. Sales. 68 Oakland. FE 2-2351.

'50 BUICK, 4 DR. REAR SEAT SPEAKER, GOOD CONDITION. EM 3-0161

1955 BUICK, SPECIAL CONVERtible, R & H, white walls, power brakes, red & black, very sharp, 13,000 miles, private owner. 360 W. Flint St. Lk. Orion. MY 3-6131.

OLIVER BUICK
210 Orchard Lake Ave.
FE 2-9101 Open 'til 9
IF YOU WANT GOOD TRANSPORtation & like private deals, call OR 3-8561.

'53 BUICK 4 DR. ROADMASTER. 1 owner. A-1 care. Power steering & brakes. Heater. Selectonic radio. CUSTOM TRIM. MI 7-0638.

1951 BUICK SUPER 4-DR., R&H, Dyna., extra tires, good cond. Reas. FE 8-3850.

'48 BUICK SUPER, GOOD COND. Good tires. Call after 3. EM 3-6907.

WILL ACCEPT
Outboard motors, boats, appliances guns, cameras, etc., as part payment on a good used car. Balance easy terms.
BILL SPENCE
USED CARS
62 Oakland Ave. FE 8-9297

MUST SELL, SHARP '54 BUICK Special. 2 dr. FE 4-8320.

'55 BUICK SUPER HARDTOP. Power steering & power brakes. $1450 FE 5-0207 after 6 p.m.

West Side Used Cars
Drive out where overhead is low and save the difference! Many makes & models to choose from.
West Side Used Cars
923 W. Huron FE 4-3183

1955 CADILLAC, 7 PASSENGER, air conditioning, all power, $4150. FE 4-4561

'55 CADILLAC COUPE DEVILLE. Full power. Like new.
R & R MTRS., INC.
CHRYSLER - PLYMOUTH
NEW CAR DEALER
724 Oakland FE 8-6901

'55 CADILLAC, 62 MODEL 4 DR. All power, all accessories, like new. $2,975. OR 3-2120.

CHEVROLET
1954 Bel Air 2-door sedan, radio and heater, 2-tone blue. Really sharp.
$925
Easy G.M.A.C. terms
NORTH CHEVROLET
1000 S. WOODWARD
BIRMINGHAM

'55 CHEV. 4 DR., GOOD COND. FE 8-1157.

FLL TOTE YOUR NOTE
EVERYBODY'S CREDIT IS GOOD HERE
THE WORKING MAN'S FRIEND
EASY ED JONES
115 S. Saginaw Used Cars

'49 CHEVY, GOOD MOTOR, NEW tires. $150 OA 8-2918.

1947 CHEVROLET BEL AIR 4 DR. V-8 engine. Powerglide, power steering, radio, 2-tone blue and white with white side walls. Automatic windshield washers and many extras. Very low mileage. General Motors' executive's personal car in excellent condition. $2,150. Phone MUtual 4-5021 evenings or can be seen at 4540 Dixie Highway. (Not a dealer).

NORTH PONTIAC
1960 Chevrolet hardtop R. & H.
1953 Ford Vic. R. & H. Overdrive.
1953 Buick Super Hardtop.
1954 Nash Rambler, 4 door.
MOST MAKES AND MODELS TO CHOOSE FROM
AUTO SALES
313 W. Montcalm FE 4-0181

CHEVROLET
1954
210 2-DR.
$695
LARRY JEROME
ROCHESTER FORD DEALER
OL 1-9111

FUNNY BUSINESS by Hershberger



"We're speeding up the game — we have to catch a train!"

## For Sale Cars 91

OLDSMOBILE
1953 88 4-door sedan with automatic transmission, radio, heater and power steering. Perfect condition.
$865
Small down payment
NORTH CHEVROLET
1000 S. WOODWARD
BIRMINGHAM

'53 CHEV., DELUXE, 4 DR., R&H, Power Glide, $650. EM 3-0061.

'52 CHRYSLER. NOTHING DOWN. 12 Mariva, rear.

'57 PONTIAC, HARD TOP. $2695

'53 Buick super sedan, loaded sharp $895

'55 Packard, 400 low mileage, bargain.
MAZUREK MOTOR
809 S. Woodward FE 8-6141

'53 CHEVROLET, USED TAXI cabs — cheap. 101 W. Huron.

ACTION SALE
1952 Chevrolet club coupe. Like new. Absolutely no money down, assume $18 mo. payment. FE 4-9886.

1953 CHEV., 4-DR., DELUXE. Cheap. EM 3-4763.

CHEVROLET '55 BEL AIR 2 DR. 6 cyl. Powerglide. Radio & heater. Exc. cond. $1,150. Call Utica, Stillwell 1-7153 after 6 p.m.

CHEVROLET
1955 CUSTOM 2-door sedan, grey and ivory finish with very low mileage. Be sure to see it today.
$995
$100 or old car down
NORTH CHEVROLET
1000 S. WOODWARD
BIRMINGHAM

CHEVROLET STATION WAGON. 1955 8 cyl. 2 tone. Auto. transmission. 210 series. $1250. 6430 W. Maple Rd. bet. Farmington & Drake Rd. MAyfair 6-1852.

'53 CHEVY. NOTHING DOWN. 12 Mariva, rear.

'51 CHEVY DELUXE 2 DR. CLEAN FE 3-7543. H. Riggins.

1955 CHEV. BEL AIR 4-DR. STANdard shift, heater, 11,000 miles. $1100. FE 8-0730.

CHEVROLET
1953 210 2-door sedan, radio, heater and low mileage. You must see this one to appreciate it.
$725
Your old car down
NORTH CHEVROLET
1000 S. WOODWARD
BIRMINGHAM

1951 CHEVROLET SEDAN. NO money down, assume payments of $17.06 a month. Call Credit Mgr., Mr. Parks, Midwest 4-7500. Harold Turner Ford.

CHRYSLER 1954, A-1 SHAPE, FULly equipped. Original owner. MI 4-9216.

1951 CHRYSLER WINDSOR 4-DR. Exc. cond. New tires, $395. Pvt. owner. MY 3-7861.

'50 CHRYSLER, POWDER BLUE, W W, Runs perfect. $5, Dn. $6 wk. FE 8-2740. Dealer.

CHEVROLET
1955 Bel Air 4-door sedan, radio, heater, gold and ivory with white wall tires. Perfect condition throughout.
$1195
Small down payment
NORTH CHEVROLET
1000 S. WOODWARD
BIRMINGHAM

BRING IN YOUR USED CAR right away for the highest trade-in possible! See and drive the Mighty 1957 Chryslers, the incomparable 1957 Plymouths, and the incredible 1957 Imperials. Here now! At Pontiac's new Chrysler, Plymouth and Imperial Dealer.
R & R Motors, Inc.
724 Oakland Ave. FE 8-6901

1953 DODGE 6 DELUXE, PRIVATE owner, clean. $495. FE 8-6889. Eves. FE 4-1977.

CHEVROLET
1954 Bel Air sport coupe, power glide, radio, heater, red and ivory finish with white wall tires.
$1145
Low down payment
NORTH CHEVROLET
1000 S. WOODWARD
BIRMINGHAM

'48 DODGE, FULLY EQUIP, R&H. A-1 top cond., good deal. Also '53 Plymouth 2 dr., R&H, back-up lights, fully equipped, exceptional cond. Inquire Stait's Mtr. Sales, Lake Orion.

'51 DODGE. NOTHING DOWN. 12 Mariva, rear.

'50 FORD, CUSTOM, 6, R & H. $15 Dn. $21.30 month. FE 8-2740. Dealer.

'54 FORD, FORDA., R&H, GOOD cond. Must sell, can't meet payments. Phone OL 3-6782.

CHEV.
1954
210 2-DR.
$695
LARRY JEROME
ROCHESTER FORD DEALER
OL 1-9111

## For Sale Cars 91

CHEVROLET
1955 Bel Air sport coupe, V-8 engine, power slide, radio and heater, power steering, red and ivory finish with white wall tires. This one is just like new.
$1595
Very easy terms
NORTH CHEVROLET
1000 S. WOODWARD
BIRMINGHAM

'50 FORD CONV. EXC. MECH. cond. New paint job. FE 8-2473.

'52 FORD, CLEAN. R & H. DIRECtional signals. Rear seat speakers. Must sell. OR 3-2385.

SHARP '55 FORD CUSTOM 2-DR. V-8. Reconditioned. Only $1,095. Tom Bohr Inc., Milford, MU 4-5155.

BUD SHELTON
OFFERS
'57 Buick 4 dr. HT like new $2995
'56 Fly. Bel 2 dr. auto. trans. $1745
'56 Ford Custom V-8 sedan... $1595
'54 Buick Super hardtop..... $1495
'55 Chevy Del Rey ..... $1295
'55 Chevy Powerglide..... $1295
'54 Buick 2 dr ..... $1095
'54 Pontiac 2 dr ..... $ 895
'54 Ford V-8 2 dr..... $ 895
'54 Plymouth 4 dr..... $ 895
'53 Pontiac Hydra..... $ 695
'53 Buick 4 dr..... $ 795
'53 Chevy 4 dr. PG..... $ 795
'53 Chevy 2 dr ..... $ 645
'52 Ford V-8 POM..... $ 595
'51 Buick ..... $ 495
'52 Plymouth 4 dr. Nice..... $ 445
'51 Chevy 2 dr. PG. Nice ..... $ 495
BUD SHELTON
MOTOR SALES
Auburn at E. Blvd. FE 4-0728

'51 FORD CUSTOM 4 DR. R&H, bargain. $295. EM 3-0061.

'53 FORD, FORDO, W.W., R & H. 4 dr. $500. FE 2-9246.

1956 FORD RANCH WAGON, 9,000 miles, clean, $1850 or will consider clean trade. FE 5-3564.

'53 FORD, CUSTOM, 4 DR. FORDomatic. R & H. Original owner. Selling, $650. MI 4-5388.

'54 FORD 8
2 DOOR, RADIO & HEATER
$725
'52 PONTIAC
CATALINA
$495
CENTRAL
LINCOLN—MERCURY
CASS AT PIKE STREETS
FE 4-3885

SHARP '55 FORD CONVERTIBLE. A-1 cond., $1300. 42 E. Sheffield.

DEMONSTRATOR. 1957 FORD Fairlane 500 victoria, loaded, save $700. See Bob Burns at Cy Owens, FE 5-4101 or FE 5-3618.

EXECUTIVE'S CAR. WHITE, '56 Ford conv. Fully equipped. Make us an offer. MA 5-5453.

'53 FORD, 2 DOOR, CUSTOMLINE 6, Ford-O-Matic, R&H, WW. $375 FE 4-3606.

OLIVER
BUICK
210 Orchard Lake Ave.
FE 2-9101 Open 'til 9
'55 FORD CONVERTIBLE, GOOD cond. Heater, Radio, Compass. Snack tray, Kleenex holder. Flasher light for emergency brake. Rear speaker. New upholstery & tires. $1295. OR 3-0040.

'54 FORD, RANCH WAGON, FORDO-Matic. White sidewalls. FE 8-6948 or FE 8-3851.

1951 FORD VICTORIA. NO MONEY down, assume payments of $22.30 a month. Call Credit Mgr., Mr. Parks, Midwest 4-7500. Harold Turner Ford.

'51 FORD 6 2 DOOR. R & H. $185. OR 3-7713

'54 FORD CONVERTIBLE. RADIO & HEATER, W.S.W., OVERDRIVE, CONT. WHEEL. ORIGINAL OWNER. PHONE EM 3-2608.

'55 FORD, SHARP. 12 MARIVA, rear.

1954 HUDSON, NO MONEY DOWN, assume payments of $27.34 a month. Call Credit Mgr., Mr. Parks, Midwest 4-7500. Harold Turner Ford.

'54 LINCOLN CAPRI HARDTOP, full power, drive it & you'll buy it. Bargain at $1675.
R. & R. MTRS, INC.
CHRYSLER, PLYMOUTH,
NEW CAR DEALERS.
724 Oakland FE 8-6901

WE DON'T WANT
ALL THE BUSINESS
JUST YOURS
LIQUIDATING
75 PIECES OF TRANSPORTATION
'48 Dodge ..... $75
'47 Chevie Fleetline ..... $95
'49 Ford V8 coupe ..... $95
'50 Dodge hardtop ..... $95
WE FINANCE
ECONOMY USED CARS
22 Auburn off Seg. FE 4-2121

1955 MERCURY, 4-DR., A-1 COND., $1,195. FE 4-9901 after 5.

CHEVROLET
1957 DEMOS.
and
Courtesy Cars
AT
TERRIFIC SAVINGS
As low as
$195
Or your car down
As little as $15 per week.
SAVE
AS YOU HAVE NEVER SAVED BEFORE
TAKE ADVANTAGE OF OUR LOW OVERHEAD LOCATION
FOR
SAVINGS — SERVICE
SATISFACTION
SEE
HASKINS
CHEVROLET
"Oakland County's Fastest Growing Dealer"
6751 Dixie Highway at M15
MA 5-5071 Open nites 'til 9

## For Sale Cars 91

'49 LINCOLN COSMO, WITH O.D., Elec. seat & windows, good tires. Good trans. First $100 takes it. Call MA 5-8906 after 4.

R & C MOTOR SALES
YOUR SUBURBAN
NASH-RAMBLER-HUDSON
METROPOLITAN DEALER
Save gas — drive a Rambler; get our deal before you buy!
Other sharp used cars to choose from.
EM 3-0142
8145 Commerce Rd., at Union Lake Rd.

1953 MERCURY SEDAN, NO MONey down, assume payments of $27.34 a month. Call Credit Mgr., Mr. Parks, Midwest 4-7500. Harold Turner Ford.

'53 MERCURY MONTEREY. Hardtop. Power brakes. Usual extras. $900. Original owner. MI 4-9415.

'53 MERC-O-MATIC CONV., ALL power, R&H, W-Walls, Continental tire. Black & white. FE 4-0487.

MERCURY 1957 TURNPIKE Cruiser. 4-Dr. Completely equipped plus air conditioning. Complete power. Phone after 12 p.m. Priced $3750. FE 3-7776.

'50 MERCURY. NOTHING DOWN. 12 Mariva, rear.

1950 MERC. VERY GOOD CONdition, $125. OA 8-3150.

RAMBLERS — AMBASSADORS — Used cars. Repair work.
ENGLE NASH SALES
M59 & Porter Rd. EM 3-4086

'53 OLDSMOBILE
2 DOOR SUPER 88
Radio & heater. Power brakes 35,000 Miles
$845
BRAID
MOTOR SALES
DeSoto — Plymouth Dealer
33 Years Fair Dealing
Cass at W. Pike Sts.
FE 2-0186

'54 OLDS, 4 DOOR, EXCELLENT condition, radio, heater, white wall tires, two-tone paint. Sacrifice for quick sale. FE 8-3875.

'54 OLDS 88 HOLIDAY, EXCELlent cond. Priced right, new tires. 276 Auburn after 3 p.m.

Demo-Sale
'57 PONTIAC
Starchief Catalina Coupe. Full power. Factory executive's car. Save money.
Also Transportation Specials.
HAUPT
Pontiac Sales
N. MAIN ST., CLARKSTON
Open Nites 'till 9
MAple 5-5566 or MAple 5-1141

'53 OLDS SUPER 88, FULLY equipped. A-1 condition. Call FE 7-3661 after 5.

'56 OLDS SUPER 88, HOLIDAY, 4 door hardtop, white wall tires, R&H. Power brakes & steering, charcoal bottom with white top, 12,000 miles. $10 E. Montcalm. FE 4-8813.

'57 OLDS 88
4 dr. hardtop, power steering & brakes. 3,000 mi. Save $700 See Dick Phillips at
Jerome Motor Sales
200 S. Saginaw Pontiac FE 4-3566

'56 OLDS 88 STARFIRE. COMplete with factory installed accessories. $2,795. "BRIGHT SPOT." Orchard Lake at Cass. FE 8-0488.

'56 OLDS SUPER 88 HOLIDAY 2-Dr. Hydramatic. Power steering, and brakes. R&H. low mileage, like new. FE 2-0116 Eves. FE 2-6319.

1954 PLYMOUTH. NO MONEY down, assume payments of $27.34. Call Credit Mgr., Mr. Parks. Midwest 4-7500. Harold Turner Ford.

'50 PLYMOUTH CLUB COUPE. $150 cash. Leaving for service. FE 5-3635.

'52 PLYMOUTH
CLUB COUPE
$395
"CY"
OWENS
Your FORD Dealer
147 S. Saginaw FE 5-4101

PLYM. '53 4 DR. 6 CYLINDER Cranbrook, 2 tone green, R&H, & overdrive. $400 or best offer. MI 6-0734.

1951 PLYMOUTH CLUB COUPE. No money down, assume payments of $11.46 a month. Call Credit Mgr., Mr. Parks, Midwest 4-7500, Harold Turner Ford.

$$$ SAVINGS SALE
Priced for E-Z Owning
'53 FORD 4 DR. SEDAN
'53 CHEVY 4 DR. SEDAN
'53 PONTIAC 2 DR. SEDAN
'53 FORD VICTORIA H.T. SPE.
'54 CHEVY 4 DR. WAGON
'54 CHEVY BEL AIR, PG. SEDAN
'55 CHEVY BEL AIR 2 DR.
'56 PONTIAC V-8, HYD. SEDAN
'57 CHEVY 2 DR. LOW MILEAGE
As Low As
$195
Or your car down
E-Z GMAC Terms
HASKINS
CHEVROLET
"Oakland County's Fastest Growing Dealer"
6751 Dixie Highway at M15
MA 5-5071 Open nites 'till 9

'49 GMC PANEL, MECHANICALLY perfect. New paint, tires good. $345.

'57 Pontiac Starchief Catalina. Power steering, brakes, loaded.

'55 Packard 400. Full power. Low mileage.

'53 Buick Super sedan. Like new.

'49 Chrysler sedan. Very clean.
MAZUREK MOTOR SALES
809 S. Woodward FE 4-9587

CAR PAYMENTS TOO BURDENsome? Let us help you adjust to some less expensive model.
M24 AT CLARKSTON RD.
Lake Orion Motor Sales
FORD-MERCURY MY 3-5611

'50 PONTIAC 8, 4 DR. R & H. Hydra. OR 3-5740.

PONTIAC '50, GOOD COND. BEST reasonable offer. FE 8-9665.

"Bright Spot"
AUTO SUPER MART
'56 Cadillac 62 Sedan
'56 Olds Dlx. 98 Hol. Sed.
'56 Olds 88 4-Door
'56 Pontiac Catalina
'55 Cadillac Coupe
'55 Olds 98 Dlx. Hol. Sed.
'55 Olds 88 Hol. Coupe
'55 Ford 2-Door
'54 Cadillac 62 Sedan
'54 Olds 98 Dlx. Hol. Cpe.
'54 Olds 88 4-Door
'54 Buick 4-Door
'54 Pontiac 4-Door
'53 Pontiac Chf. Dlx. 4-Dr.
'53 Chevrolet Club Coupe
'53 Nash 4-Door
'53 Olds 98 Dlx. Hol. Cpe.
'51 Olds 4-Door
'51 Buick 4-Door
'51 Cadillac 62 Sedan
'50 Dodge 4-Door
'50 Olds 4-Door
'49 Pontiac Sedan Coupe
JEROME
Olds - Cadillac
Orchard Lake at Cass
FE 8-0488

## For Sale Cars 91

CLEAN
DEPENDABLE
6,000 mile warranty
'51 Henry J..... Storage charges
'51 Nash ..... $ 95
'52 Nash ..... $295
'52 Hudson Club coupe ..... $295
'53 Nash ..... $445
'53 Hudson ..... $595
'50 Olds ..... $195
'53 Ford ..... $495

WAGONS
ALL SHARP, HURRY
'51 Ramblers ..... $495
'52 Ramblers ..... $595
'53 Ford ..... $895
'53 Ford ..... $945
'54 Rambler ..... $1195
'55 Plymouth ..... $1295
'57 Rambler ..... $2195
'56 Buick ..... $2295

CONVERTIBLES
SEASON'S HERE, HURRY
'55 Chevrolet ..... $1595
'55 Ford ..... $1495
'52 Dodge ..... $ 495
'49 Buick ..... $ 395

HARDTOPS
THE STYLISH AUTOMOBILE
'55 Ford ..... $1495
'55 Dodge ..... $1095
'55 Dodge ..... $1345
'53 Buick ..... $ 845
'52 Olds ..... $ 645

BIRMINGHAM
NASH
666 S. Woodward
MI 6-3900 JO 4-6790
Complete Parts & Service Available

Trade Up or Down
Several models to choose from.
HURON MTR. SALES
952 W. Huron FE 2-2641

'56 PONTIAC, 4 DR. CATALINA Star Chief, ww, pb, & pa., T.A. tinted glass. FE 5-2573, after 6.

1956 STUDEBAKER, CHAMPION. Good cond. Take over payments. FE 5-2976.

'52 PONTIAC CATALINA, NOTHing down. 12 

# Patti Page's 'Big Record' May Replace Godfrey Show

## Bob Q. Makes His Film Debut

### Fred Astaire Rejects Dozen Offers to Star on Television

By ATRA BAER

NEW YORK (INS)—Patti Page has signed a contract with CBS to star on the "Big Record" which bows on the network in September—reportedly replacing Godfrey's hour time-slot.

Robert Q. Lewis, who has long hankered to be an actor, makes his movie debut in the forthcoming "Affair to Remember," starring Cary Grant. Robert Q. plays himself. Surprisingly, casting directors thought he was the right type.

**Fred Astaire has nixed a dozen TV offers in the last few months, says he'll do only "occasional guest shots" and is simply "too busy."**

Comedian Jan Murray—now emceeing ABC-TV's "Treasure Hunt"—has wangled a screen test as a "heavy." Jan is convinced he is the Jack Palance type.

Margaret O'Brien's deserting TV temporarily to play "Juliet" at California's Pasadena Playhouse.

**ALL IN THE FAMILY**

Walter Slezak and his 8-year-old son Leo will appear together in a series next season; ditto Herbert Marshall and his daughter, Sarah.

Veteran Hollywood director Raoul Walsh ("All Quiet on the Western Front" and "What Price Glory") will tackle TV for the first time when a new series, "The Flying Tigers," goes before the cameras in July. Series will be semi-documentary based on the exploits of the famed airmen.

**Joel McCrea's son Jody will bow out of the "Sgt. Preston" series to become an Army private.**

John Payne, who'll debut this September in an ABC series "The Westerner," turning down all movie offers. He says TV pays better.

Jayne Meadows will do a comedy series for Desilu.

Eddie Bracken says: "I don't want to be pointed out as the fellow who made Arthur Godfrey give up his Wednesday night show, but our new "Masquerade Party" has come within one point of Arthur's ratings."

**VEGAS TO VIDEO**

There's talk of putting Milton Berle's Las Vegas show on TV as it is. It's the same act he used a dozen years ago in nightclubs, if that's progress.

Helen O'Connell is coaching her pal Joanne Dru for the latter's debut on records.

The top 10 is what interests advertisers, but 91 TV shows have audiences of 6,000,000 or more.

## Jail 12 Hungarians for Parts in Uprising

BERLIN (AP) —The official East German news agency ADN said today a Budapest court has sentenced 12 more Hungarians to prison for their part in last fall's anti-Communist uprising.

The defendants were accused of having contacted "foreign organizations" — including Radio Free Europe — and of illegally possessing firearms.

ADN said the leader of the group, identified as Gyula Sinkovits, was sentenced to life imprisonment and the others were given terms of up to 15 years. It did not say when the sentences were passed.

## --Today's Television Programs--

Programs furnished by stations listed in this column are subject to change without notice

Channel 2—WJBK-TV Channel 4—WWJ-TV Channel 7—WXYZ-TV Channel 9—CKLW-TV

**TONIGHT'S TV HIGHLIGHTS**

6:00—(7) Kukla, Fran, Ollie. (9) Popeye. (4) News, Sports. (2) (Color) News.
6:10—(2) Weather.
6:15—(7) News. (4) Weather. (2) News.
6:20—(4) Box Four.
6:30—(7) Conflict. Executive is chief suspect when wife is murdered in "Pattern for Violence" starring Karen Steele, Jack Lord. (9) Abbott, Costello. (4) Jon Winters. Tenor Frank Parker. (2) Name That Tune.
6:45—(4) News.
7:00—(9) Million Dollar Movie. Victor Mature, Richard Widmark in "Kiss of Death." (4) (Color) Singer Johnnie Ray, actor Melvyn Douglas, quiz star Robert Strom, singer Eartha Kitt. (2) Phil Silvers.
7:30—(7) Wyatt Earp. Doc Holliday stirs up the town by selling a gold brick. (4) Panic. No one believes boy's story in "Peter and the Tiger." (2) Private Secretary.
8:00—(7) Eisenhower. President's budget speech. (4) Eisenhower. President's budget speech. (2) To Tell the Truth.
8:30—(7) Theater. Ex-rodeo king tries a comeback to recapture son's respect in "Once a Hero" starring Ward Bond, Richard Eyer. (9) Pick the Stars. (4) Drama Hour. "Day of Disaster; Riker's Island." Story behind Riker's Island plane rescue of last February and the heroism of Penitentiary inmates released to help crash victims. (2) (Color) Red Skelton. Vincent Price, Jayne Meadows, guests.
9:00—(7) Frontier Justice. Matt Clark is sent to break town's protection racket gang. (9) Guy Lombardo. Skitch Henderson. (2) $64,000 Question.
9:30—(7) Goldbergs. "Treasury Book" (9) Political. (4) Whistler. Greedy pair lose out in "Lucky Night," starring Irene Ryan, Byron Foulger. (2) Highway Patrol.
10:00—(7) Theater. Scott Brady in "Blue Ribbon." (9) National News. (4) Rosemary Clooney. Pianist-composer Hoagy Carmichael. (2) Annapolis Men. "Victory Over Vanity."
10:10—(9) Weathervane.
10:15—(9) Theater 15.
10:30—(7) Powell Theater. Financial wizard, newspaper publisher clash in "Success Story." (9) Byline. Mark Stevens in "Handicapped Worker." (4) Traffic Court. (2) Capt. David Grief. Maxwell Reed in "Judson's Secret."
11:00—(7) Soupy's On. (9) Million Dollar Mystery. Chester Morris, Steve Cochran in "Boston Blackie Booked on Suspicion." (4) News. (2) News.
11:15—(4) Patti Page. (2) Miss Fairweather.
11:20—(2) Sports Final.
11:25—(2) Nightwatch Theater. Gene Raymond in "Cross Country Romance."
11:30—(7) 30 Minute Theater. Prize fighter is murdered in "Long Count," starring Frank Lovejoy. (4) Tonight. Los Angeles Marineland Cafe.

**WEDNESDAY MORNING**

6:50 (2) Meditations. (4) Farm Report.
6:55 (2) On the Farm Front.
7:00 (2) Jimmy Dean. (4) Today.
7:45 (2) News.
8:00 (2) Captain Kangaroo. (7) Cartoon Carnival.
8:30—(7) The Big Show.
8:45 (2) Cartoon Classroom.
8:55 (4) Faye Elizabeth.
9:00 (2) Garry Moore. (4) Home.
9:30 (2) Arthur Godfrey. (7) Our Friend Harry.
10:00 (4) The Price Is Right.
10:30 (2) Strike It Rich. (4) Truth or Consequences.
11:00 (2) Valiant Lady. (4) Tic Tac Dough.
11:15 (2) Love of Life.
11:30 (2) Search for Tomorrow. (4) It Could Be You. (7) Robin & Rickey.
11:45 (2) Guilding Light.
11:55 (9) Billboard.

**WEDNESDAY AFTERNOON**

12:00 (2) Ladies' Day. (4) Play to Win. (7) 12, O'clock Comics. (9) Hidden Pages.
12:30 (4) (Color) Club 60. (7) The Erwins. (9) Corliss Archer.
1:00 (2) Our Miss Brooks. (7) Lady of Charm. (9) Bill Kennedy Showtime.
1:30 (2) House Party. (4) Tennessee Ernie Ford Show.
2:00 (2) Big Payoff. (4) Color Matinee. (7) Afternoon Film Festival.
2:30 (2) Bob Crosby.
2:40 (9) Myrtle Labbitt.
2:55 (9) News.
3:00 (2) Brighter Day. (4) Queen for a Day. (9) Fun With Food.
3:15 (2) The Secret Storm.
3:30 (2) The Edge of Night. (7) My Little Margie. (9) Howdy Doody.
3:45 (4) Modern Romances.
4:00 (2) Susie. (4) Topper. (7) Ramar of the Jungle. (9) Circle 9 Theater.
4:30 (2) The Early Show. (4) Romper Room. (7) Mickey's Record Room.
5:00 (7) Mickey Mouse Club. (9) Dance Party.
5:30 (4) Gene Autry.



HERBERT McEACHERN

## Guidance Clinic Gets New Social Worker

A psychiatric social worker has been added to the staff of the Oakland County Child Guidance Clinic. He is Herbert W. McEachern, 33, of Garden City.

McEachern was formerly with the Family Service of Metropolitan Detroit and has done group work with the Detroit Orthopedic Clinic.

He holds a master of social work degree from Wayne State University.

## Group to Focus on Improvement

### Assessments to Attract Attention of Commission at Tonight's Meeting

Resolutions for special assessments for public improvements take up much of the agenda of city commission's meeting tonight.

A report from the city attorney on the relocating of Pontiac Creek beneath a garage on Pike Street will be heard.

**Also scheduled is a report on the firement and policemen civil service.**

Action on bids to construct combined sewers is anticipated, as is introduction and first reading of an amendment to the zoning ordinance, rezoning to commercial 2 clasification lots 31-40 in the Baldwin Park subdivision.

★ ★ ★

A second reading of the ordinance to define and prohibit public nuisances is also scheduled.

The commission will receive a letter requesting permission to erect a tent at 1536 N. Telegraph Road for revival meetings June 10-24.

## Three Utica Youths Captured in Iowa

OTTUMWA, Iowa (AP) — Three Utica, Mich., boys awaited return to Michigan today following their capture after a high speed chase and manhunt.

Detectives Curtis Henderson said the three identified themselves as John Patrick Little Jr., 15; James Edward Lees, 16, and Dennis Schemansky, 15.

At one point during the chase Sunday, Henderson said, the boys drove 75 miles an hour on Main St. in Ottumwa, traveling against traffic on the one-way thoroughfare. They ran the car into a ditch southwest of Ottumwa, fled on foot and were caught several hours later.

Detective Henderson said John Little had signed a statement saying they took the car from a Utica street Saturday and started for California with $5 cash and some canned goods. They stole gasoline along the way, according to the statement.

### Drayton Cub Scouts Plan Carnival Saturday

Two Drayton Plains Cub packs will be the hosts at an annual carnival from 4 to 8 p.m. Saturday in the Drayton Plains School, Sashabaw road near the Dixie highway.

The two groups are Pack 52, sponsored by the Drayton Plains School and headed by Cubmaster Bud Weber, and Pack 121, sponsored by the Drayton Plains VFW, with Cubmaster Kirk Francis.

An antique show, presented by Mrs. Alvin Caverly of Curwood road, Drayton Plains, will be one of the features of the carnival.

## --Today's Radio Programs--

WJR, (760) CKLW, (800) WWJ, (950) WCAR, (1130) WXYZ, (1270) WPON, (1460) WJBK, (1500)

**TONIGHT**

6:00—WJR, News
WWJ, News
WXYZ, Waitrick, McKenzie
CKLW, News, Sports
WJBK, Don McLeod
WCAR, Sports
WPON, News
6:30—WJR, Dinner Date
WWJ, R. Mulholland
WXYZ, Mel Allen
CKLW, Eddie Chase
WJBK, Don McLeod
WCAR, Page's Party
WPON, Pop Parade
7:00—WJR, Guest House
WXYZ, E. P. Morgan
CKLW, Fulton Lewis Jr.
WJBK, Don McLeod
WCAR, Patrick
7:30—WWJ, 3-Star Extra
CKLW, Gabriel Heatter
WXYZ, Mickey Shorr
8:00—WJR, Amos 'n' Andy
WWJ, Pres. Eisenhower
WXYZ, Eisenhower
CKLW, Treasury Agent
WJBK, News, Kasem
WCAR, News
WPON, Melody Go Round
8:30—WJR, Nightline
9:00—WJR, Pres Eisenhower
WXYZ, News
CKLW, Eisenhower
WCAR, News
WPON, Melody Go Round
9:30—WJR, Do You Know
CKLW, Platter Exp.
WJBK, Sound off
WPON, Melody Go Round
10:00—WJR, Symphony
WWJ, Paul Williams
WXYZ, Jack Surrell
WJBK, News, Kasem
CKLW, Gabriel Heatter
WCAR, Shook
WPON, Music With Mason
10:30—WWJ, Council Report
WXYZ, Tr. of Town
11:00—WJR, News
WWJ, Witching Hour
WXYZ, Top of Town
CKLW, News, Sports
WJBK, News, Kasem
WCAR, Shook
WPON, News, Sports
11:30— R, Music

**WEDNESDAY MORNING**

6:00—WJR, News, Roundup
WWJ, News, Bob Maxwell
WXYZ, News, Wolf
CKLW, Rooster Club
WJBK, Clark Reid
WCAR, News, B. Allen
WPON, Country Roundup
6:30—WJR, Agriculture
WWJ, Maxwell, News
WXYZ, Wolf, News
CKLW, Guy Nunn
WJBK, News, Reid
WCAR, News
7:00—WJR, Dan Kirby
WWJ, Bob Maxwell
WXYZ, News, Wolf
CKLW, News, Toby David
WJBK, News, Reid
WCAR, News, Allen
WPON, Early Bird Club
7:30—WJR, Music Hall
WWJ, Bob Maxwell
WXYZ, News, Wolf
CKLW, Terrance O'Dell
WJBK, News, Reid
WCAR, News
8:00—WJR, Jim Vinall
WWJ, Bob Maxwell
WXYZ, News, Wolf
CKLW, News David
WJBK, News, Reid
WCAR, News, Allen
WPON, News
8:30—WJR, Music Hall
WWJ, Maxwell, News
WXYZ, F. Wolf
WJBK, News, Reid
WCAR, Allen, T. Malone
WPON, Early Bird Club
9:00—WJR, Wm. Sheehan
WWJ, Minute Parade
WXYZ, Breakfast Club
CKLW, News, David
WJBK, News, George
WCAR, News, B. Allen
WPON, Morning Matinee
9:30—WJR, Jack Harris
WJBK, Tom George
10:00—WJR, Arthur Godfrey
WWJ, Truth, Consequences
WXYZ, My True Story
CKLW, News, Homechats
WJBK, News, George
WCAR, News, M. D. Beall
WPON, America to Knees
10:30—WXYZ, Girl Marries
CKLW, News, Mary Morgan
WCAR, Birmingham High
11:00—WJR, Arthur Godfrey
WWJ, NBC News
WXYZ, Jack Paar
CKLW, News
WJBK, News, Reid
WCAR, News, B. Martyn
WPON, Morning Matinee
11:30—WJR, Time for Music
WWJ, Bandstand
WXYZ, Curtain Calls
CKLW, Queen for a Day
WJBK, Clark Reid

**WEDNESDAY AFTERNOON**

12:00—WJR, Jim Vinall
WWJ, News
WXYZ, Curtain Calls
CKLW, Grant, Hauser
WJBK, News, Tom George
WCAR, News, Bruce Martyn
WPON, World News
12:30—WJR, Time for Music
WWJ, Faye Elizabeth
WXYZ, News
CKLW, Bud Davies
WPON, Noon Time Serenade
12:45—WXYZ, Lady of Charm
1:00—WJR, Wendy Warren
WWJ, News, Mulholland
WXYZ, Around Town
WJBK, Baseball Det., Bost.
CKLW, News
WPON, Baseball, Det., Bost.
1:30—WJR, Dr. Malone
WWJ, Ross Mulholland
WXYZ, News
CKLW, Bud Davies
WPON, Baseball
1:45—WJR, Nora Drake
2:00—WJR, Ma Perkins
WWJ, NBC News
CKLW, Austin Grant, Davies
WCAR, Record Shop
2:30—WJR, 2nd Mrs. Burton
WWJ, Mulholland, Harris
WXYZ, News, J. Slagle
CKLW, Bud Davies
WCAR, Sports Parade
WJBK, Baseball, Det., Bost.
3:45—WJR, Backstage Wife
WWJ, Fran Harris
WCAR, Truman Walrod
3:00—WJR, Pat Butram
WWJ, 3-Star Matinee
WXYZ, McKenzie
WCAR, News
3:30—WJR, House Party
WWJ, Hilltop House
WXYZ, News, McKenzie
CKLW, Eddie Chase
WJBK, McLeod
4:00—WJR, Bands, Anz. Man
WWJ, News, Confessions
WXYZ, Waitrick, Sports
WJBK, News, McLeod
WCAR, News, Walrod
WPON, Road Show
4:30—WJR, Music Hall
WWJ, Jim Deland
WXYZ, News, McKenzie
WJBK, McLeod
4:45—CKLW, News, Sports
5:00—WJR, Phil Lenhart
WWJ, News, 3
WXYZ, Waitrick, Sports
CKLW, Bob & Ray
WJBK, News, McLeod
WCAR, News
WPON, Road Show
5:30—WJR, Music Hall
WWJ, Jim Deland
WXYZ, News, McKenzie
WJBK, McLeod

## He's Trying to Revive Cane-Carrying Rage

BY EARL WILSON

NEW YORK — I always hankered to wear a cane and may risk it now that Fernando Lamas is trying to bring canes back from wherever they've been.

**Tottering creakily into Uncle Sam's Bumbershoot Shop, I wrung the secret of Lamas' new stick right out of Norman Simon. His grampaw was the original Uncle Sam.**

"Lamas just got his stick Monday," confided Uncle Norm secretively.

"It's a dress cane—18-k. gold inlay on black ebony. He's going to wear it not only on the street but in his show."

★ ★ ★

Pink with jealousy, I heard how John Steinbeck likes canes of rhinoceros hide. Gen Walter Bedell Smith has some 25 canes, some given him by Presidents and Kings. (Like for example, Joe King, he runs a rathskeller.)



FERNANDO LAMAS

A nice little cane like Bedell Smith wears to dinner costs you only $100 to $200.

**Personally, I wanted a flask cane—with a long skinny bottle inside. They're $18. You get thirsty strolling 5th Avenue so you raise your cane and take a snort. (This is where they originated the expression, "raising cane.")**

"Hundreds of cane-lovers are afraid their neighbors'll snicker," Uncle Norman said. "One customer said when he carries his cane, the headwaiter's make such a fuss over him, he recommends it to all people."

★ ★ ★

They also have dandy horse-measuring canes. In case you meet a horse you want to measure, this can't be beat.

**THE MIDNIGHT EARL . . .**

**Mrs. Horace Dodge 2d** (ex-showgal Gregg Sherwood) reneged on plane fares for **Anita Ekberg, Tony Steel** and **Ann Miller** to Palm Beach for that famous Heart Fund Ball—so now they're getting lawyer's letters from the travel agency demanding they pay to help sweet charity . . . **Jimmy Dorsey's** very, very sick. **Jayne Mansfield's** movie that she made just before she got famous, "The Burglar," will be released everywhere May 15. 'Twas made in Philly and Atlantic City in 1955 by **Louis W. Kellem** of Philly who hoarded its to cash in on her rep. In it she wears a slip that slips . . . **Rex Harrison** told me that his marriage to **Kay Kendall** will be in Long Island late July or August . . . Overheard in a Turkish bath, a famous man saying: "I thought **Costello** was smart. How could be have left that slip in his pocket?" Reply: "Maybe he was thinking about something else with his head practically shot off!" **Margie Nelson** is one of the beauties in Las Vegas.



MARGIE

**TODAY'S BEST LAUGH:** "Many a man in love with a bust size makes the mistake of marrying the whole girl."

**WISH I'D SAID THAT: "Everything went up this year except the critics' opinions of TV stars, the TV stars' opinions of critics, and the sponsors' opinions of both." That's earl, brother.**

(Copyright, 1957)

## Retired Officer Kills Physician

### Claims Medic Caused Wife to Shoot Self by Attacking Her

OAKLAND, Calif. (AP)—A retired Navy officer told police yesterday he shot and killed a past president of the California Tuberculosis and Health Assn. because his wife committed suicide after the physician had raped her.

A cab driver trailed Saul Sidney Klass after the shooting, using radio to direct police, who quickly closed in and made the arrest.

Shot down and killed by six bullets was Dr. Harold G. Trimble, 61, an internationally known chest specialist.

An attorney for Dr. Trimble said the physician paid Klass $30,000 in 1955 after Klass had prepared a civil suit charging criminal assault. The suit never was filed and Atty. Herman Cook said the money was paid "against our advice." Cook said he felt the charge was "too rediculous to jeopardize" the "integrity" of the doctor.

Authorities said they had not prosecuted Klass' charge because of lack of evidence. A coroner's jury had ruled Mrs. Ella Klass, 45, had killed herself with a .22 rifle in 1954 because she was despondent over ill health. She had been Dr. Trimble's patient for eight years.

Dr. Trimble represented the United States in February at an international tuberculosis conference at New Delhi, India.

Klass, 53, became a jeweler after leaving the Navy.

### Over 200 Girl Scouts Celebrate 6th Birthday

More than 200 Jayno Adams area Girl Scouts, their mothers, committee members and leaders celebrated their sixth annual birthday party at the C.A.I. building in Waterford Township last night.

Merit awards were given to 85 girls from the six Jayno Adams school district, with six adults and seven Girl Scouts receiving 5-year award pins.

The affair honored Brownies, Intermediates and Senior Girl Scouts, and Mrs. John Cudnohfsky was chairman of the party.

COLOR TV
Sales and Service
RCA and SYLVANIA
CONDON'S
Radio and TV Sales and Service
121 S. Parke, Cor. Auburn
FE 4-0726

RCA COLOR TV
Sales and Service
SWEET'S RADIO-TV
Open Mon. & Fri. Night
422 W. Huron FE 4-1133

MUNTZ TV
SERVICE
Member of Oakland County Electronics Association
FE 4-1515
C & V ELECTRO MART
188 Oakland Open 'til 9

Color TV
The finest in black and white by Hallicrafters
1 Full Year Warranty
• Parts • Service • Labor
GIANT TRADE-IN
OPEN 9 TO 9
OBEL RADIO & TV
3800 Elizabeth Lake Rd. FE 4-6645

### Pianist Says He'll Sue for $25 Million

## Liberace, Maureen O'Hara to Appear in Probe of Confidential Magazine

LOS ANGELES (AP) — Two show business personalities, pianist Liberace and actress Maureen O'Hara, reportedly will be the first witnesses today when the Los Angeles County grand jury begins a criminal libel investigation of Confidential Magazine.

**Neither was on the subpoena list but newspaper stories said they would appear voluntarily.**

Liberace was the subject of a lurid article featured in canary yellow pages in the July issue of Confidential circulated here. His attorney John R. Jacobs Jr. told a reporter that after the pianist's voluntary grand jury appearance he will file a 25-million-dollar damage suit against the magazine, asking 20 millions general and personal and five millions punitive damages.

Miss O'Hara was the subject of an article in the magazine some time ago.

**Approximately 20 witnesses have been subpoenaed but prosecutors indicated none are Hollywood stars.**

Atty. Gen. Edmund G. Brown disclosed that he had received — and turned down — a proposal under which Confidential would clean up its California edition on condition that the libel case be dropped.

## 120 Missionaries Arrive for Convention in City

One hundred and twenty foreign missionaries arrived in Pontiac this morning to attend the annual convention of Evangelical Alliance Mission in the First Baptist Church, Oakland at Saginaw street.

The Mission is an interdenominational society with more than 760 missionaries working in Formosa, Japan, Korea, India, Pakistan, the Near East, South Africa, Southern Rhodesia, Venezuela, Colombia, Uruguay, the Netherlands Antilles, New Guinea, Spain, Portugal and France.

**All convention sessions are open to the public, according to Dr. H. H. Savage, pastor of First Baptist Church.**

The programs continue daily through next Sunday. Major services of interest to the public begin at 3:30 and 7:30 p.m. each day.

★ ★ ★

Dr. T. J. Back, general director emeritus of the Mission, will give the keynote address tonight at 7:30

**The Rev. Arthur Bakker who recently returned from Cucuta, Colombia, will report briefly tonight on the recent uprising in Colombia and its effect on missionary work.**

Coming from Venezuela tomorrow will be the Rev. John Van Kampen. He will speak at 3:30 on his work among the oppressed Yaruro Indian tribes of central Venezuela.

★ ★ ★

The Rev. Vern Rock Jr. of Detroit, will relate problems encountered in presenting Christianity to the Moslems of northwest Pakistan. With his family, he arrived in Detroit two weeks ago after five years in Pakistan.

★ ★ ★

Other speakers on the afternoon program will be the Rev. Rodney Johnston from the Paris area and the Rev. Allen Fadel from Aomori, Japan.

### Placed on Probation in Hit-Run Accident

Eugene C. Barker, 64, of 51 Cottage St., who pleaded guilty Tuesday when accused of striking down a 6-year-old girl with his auto and then driving off without stopping to help her, has been sentenced.

Municipal Judge Cecil B. McCallum assessed Barker a $35 probation fee, placed him on six months probation and revoked his driving license indefinitely.

Indonesia will get $96,700,000 worth of U. S. surplus food products and cotton.

### 281 From Peron Era Still in Argentina Jails

BUENOS AIRES (AP) — President Pedro Aramburu's provisional government says 281 persons still are under arrest at the "disposition of the executive power" as an aftermath of the overthrow of Juan Peron.

The government last night announced the names of the prisoners and their prisons, fulfilling a pledge several weeks ago.

★ ★ ★

The announcement said 167 are under "judicial process," while the remaining 114 are not. It did not specify what judicial process was being pressed.

Peron now is living in exile in Caracas.

### May 29 Hearing Set in Bogus Check Case

Willie Reed, 34, of 281 Rockwell St., is scheduled to appear in Municipal Court May 29 on a charge of passing a $106 bogus check in a local drug store.

Reed pleaded innocent to the charge before Municipal Judge Cecil B. McCallum and was freed on a personal bond Friday until trial.

### Seek Cash for Statue

SEOUL, Korea (AP) — A nationwide committee hopes to collect 43 million hwan — $86,000 for the statue of Gen. Doulas MacArthur which the group plans to complete before Sept. 10 on Wolmi Island at Inchon. Gen. MacArthur will be invited to attend the unveiling ceremony on that date — the seventh anniversary of his landing there at the head of U. N. forces.

Nagpur, India, is to have a cooperative spinning mill, with growers and weavers joining.

## Sees More Business as Result of Seaway

Southeastern Michigan will be the pivotal point of the St. Lawrence Seaway, said Scott E. Lamb, president of the Michigan Life Insurance Co., in a talk Monday night before the Waterford Junior Chamber of Commerce at Drayton Plains.

★ ★ ★

"This means more business for the area because economic essentials such as bulk materials will be cheaply shipped in greater quantities," he predicted.

★ ★ ★

Lamb, who lives in Birmingham, expects the Seaway to raise standards of living here due to the creation of new jobs and new and expanding markets. He said that "ports along the waterway will benefit importantly by this expected commerce, the servicing of ships and stopovers by ships' crews. And, these effects will be widespread."

### Seek Negro's Return to Role at Texas School

AUSTIN, Tex. (AP)—Petitions protesting the removal of a Negro coed from the lead role in an undergraduate opera were being circulated today by students at the University of Texas.

★ ★ ★

Barbara Louise Smith, 19, Pittsburgh, Tex., had been awarded the lead role in the opera last fall. She was removed from the cast about two weeks before it was publicly disclosed that the university had taken the action.

★ ★ ★

Student leaders estimated that more than 1,000 of the approximately 17,000 students at the university had signed the petitions, which will be presented to University President Logan Wilson.

A third steel plant for South Africa, near the coast, is under consideration.

## Urges Cancer 'Crash Program'

WASHINGTON (INS) — Sen. Richard L. Neuberger (D-Ore) has proposed that the federal government underwrite a half billion dollar "crash program" of medical research against cancer.

Neuberger said a specific sum must be earmarked for long-range cancer research to enable investigators to obtain the scientists needed for the task.

The senator made his appeal before a Senate appropriations subcommittee considering the health, education and labor appropriation bill.

"Cancer threatens to strike two out of every three American families," he said. "Yet our entire research expenditure against cancer, including all federal, state and voluntary contributions, was only 45 million dollars last year — the approximate cost of one atomic submarine."

ACROSS
1 Screen actress, ——— Grimes
7 She is from Portland, ———
13 Glandular organs
14 Happen
15 Often used in her profession
16 Term in horseshoes
17 Father
18 Asiatic kingdom
20 Popular sign in her profession
21 Angry
22 Choose
26 Redactor
31 Smell
32 Challenge
33 Sea bird
34 Lampreys
35 Gibes
38 Swiss cabin
40 Weird
42 Recede
45 Genus of grasses
46 Fellow of the American Academy (ab.)
49 Mock
51 Soak
53 Click-beetle
54 Hebrew ascetic
55 Estimators
56 Paused

DOWN
1 Joyful
2 Girl's name
3 Roman poet
4 Crimson
5 Peaceful
6 State positively
7 Dedicated
8 Staggered
9 Greek letter
10 Cotton machines
11 German river
12 Piddling
Roman emperor
19 Parent
22 Drunkards
23 British statesman
24 Learning
25 Sea eagle
27 Notion
28 Chinese liang
29 Shield bearing
30 Balance
36 Peruser
37 Cuts
38 Scoria
39 Funeral vehicle
41 Anent
43 River in Germany
43 Mr. Lugosi
44 Spotted child
46 The dill
47 Skin disorder
48 Outbuilding
50 Follower
52 Worm

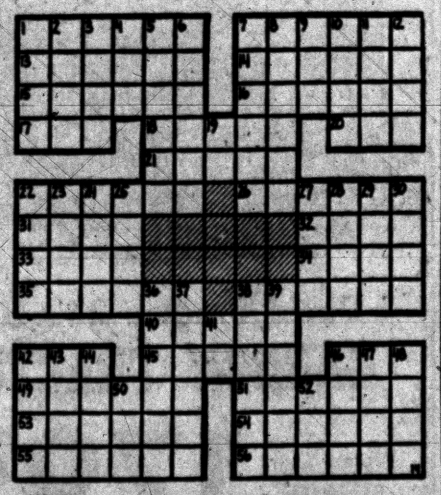

Answer to Previous Puzzle

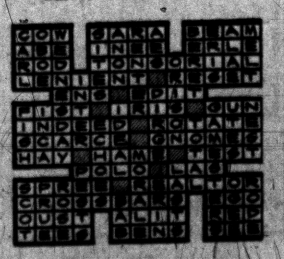



SUN PEEK — Arlene Kieta, a visitor from Chicago, curls her straw hat to provide picturesque vignette effect while seeking protection from the strong Nassau sun.

# Sight Wreckage of Lost Liner

## Climbers Find Parts of Plane in Which 62 Died Last Year in Canada

VANCOUVER, B. C. (AP)—Ground parties today will attempt to reach the area near the summit of 7,970-foot Mt. Slesse, 70 miles east of here where part of the wreckage of a Trans-Canada Air Line North Star was found yesterday.

The plane is the one which carried 62 persons to their deaths in a raging snow storm last Dec. 9. The disaster was the worst commercial air accident in Canadian history.

A portion of the wreckage of the big plane was found by two Vancouver mountain climbers who took a wrong turn in heavy clouds as they were scaling Mt. Slesse. Later yesterday air searchers sighted the wreckage.

Robby Wells, a veteran pilot of Cascade Aircraft Co., Chilliwack, B. C., reported flying within 50 feet of the wreck. He said the big North Star plane which carried its 59 passengers and 3 crew members to their deaths struck 50 feet from the summit of the mountain.

The North Star had taken off from Vancouver on its eastbound flight but the pilot radioed he was turning back 100 miles east of Vancouver because of engine trouble. Nothing was heard from the plane after that message.

Wells said the plane probably had been forced lower than the pilot realized by the storm.




Miss the folks back home?



They're as close as your phone!

Call 'em tonight!

After 6 p.m. or any time Sunday, you can call halfway across the country for about a dollar.

MICHIGAN BELL TELEPHONE COMPANY

SEARS ROEBUCK AND CO.

all your Home Improvement Needs under one roof at Sears

All the financing needed for major home improvements. No money down, 36 months to pay on Sears own Modernizing Credit Plan.

MCP

All the materials and supplies you may need for home improvement from roof to basement, front to rear, inside and outside.

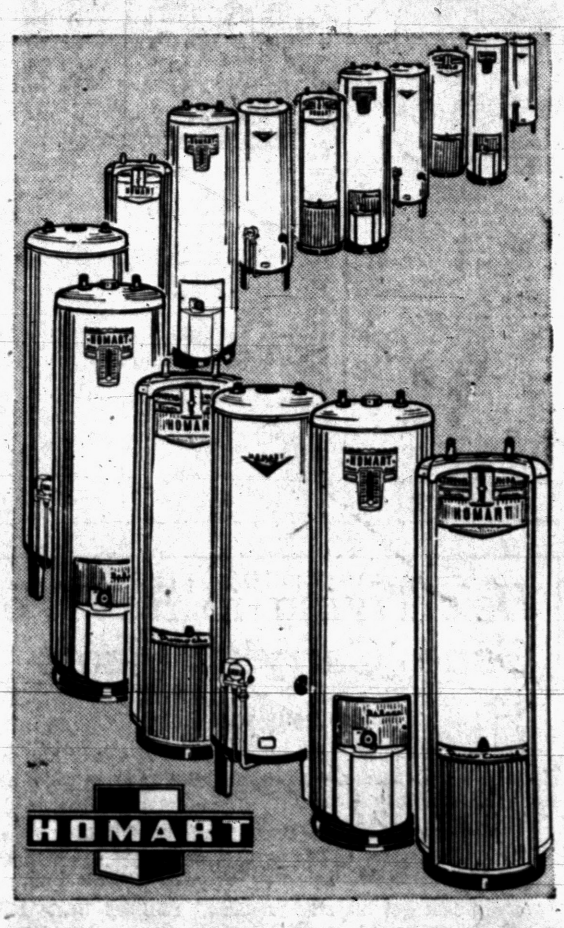


Save! Water Heaters

$5 DOWN $68

- ✓ GUARANTEED 10 YEARS
- ✓ REGULARLY SELLS FOR $84.95
- ✓ GLASSED LINED-20-GALLON CAP.

89.95 Gas Heater, 30-gallon capacity . . . $76
109.95 Gas Heater, 40-gallon capacity . . . $96
114.95 Gas Heater, 30-gallon capacity . . . $99
144.95 Gas Heater, 45-gallon capacity . . $129
179.95 Gas Heater, 65-gallon capacity . . $159
119.95 Elec. Heater, 50-gallon capacity . . $104
164.95 Elec. Heater, 80-gallon capacity . . $154
129.95 Elec. Heater, 50-gallon capacity . . $114
69.95 30-gallon galvanized tank . . . . . $54



Copper Front Dishwasher
Only 254.50 EASY TERMS
Automatic . . . washes, dries, rinses dishes for 8. Antique copper front finish. Fits under continuous counter.



Convertible Pump With 48-Gal. Tank
Reg. 159.95 1 H. P. $139
Homart jet pump converts quickly to deep or shallow wells. Self-priming, automatic. 1-in. pressure opening.
Other Pumps . . . . . 79.95 and up

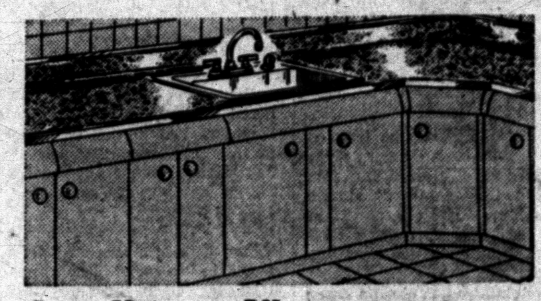

Save Now on All Unfinished Cabinets 10% OFF
Modernize your kitchen today. Warm natural wood front fir cabinets in Limed Oak, Honey Maple or Knotty Pine. All sizes reduced. Buy now!

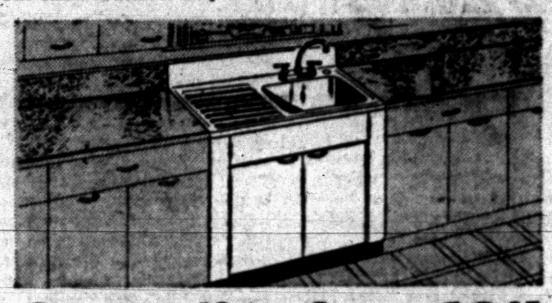

Compact 42-in. Cast Iron Cabinet Sink 69.95 $7 DOWN
Genuine vitreous enameled cast iron top; easy to keep clean. Rugged steel cabinet with a white baked-on enamel finish; two doors for storage. With chrome-plated faucet and strainer.

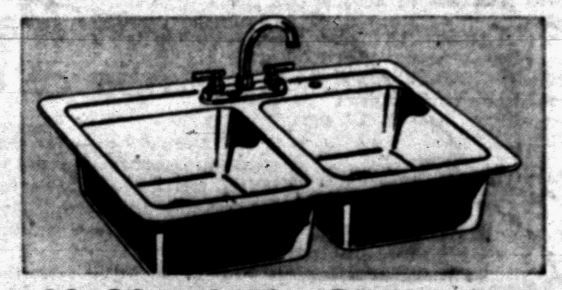

32x20-inch Flat Rim Double Bowl Sink Reg. 20.95 $18
Sturdy steel construction with genuine white vitreous enamel finish; stain and scratch resistant. The heavy brass faucet is smoothly chrome-plated. Build into kitchen counter top.

10% OFF on ALL FURNACES

SAVE $35 on OIL FURNACE $314
Regularly $349! Pay No Money Down on F.H.A. 36 Months to Pay

Reg. $259 Gas Air Conditioner Furnace, 75,000 BTU . . . . . $234
Reg. $249 Gas Utility Conditioner Furnace, 60,000 BTU . . . . . $224
Reg. $289 Gas Counterflow Conditioner, 80,000 BTU . . . . . $255
Reg. $299 Oil Counterflow Conditioner Furnace, 84,000 BTU . . . . . $269
Reg. $219 4 Section Gas Boiler . . . . . $199

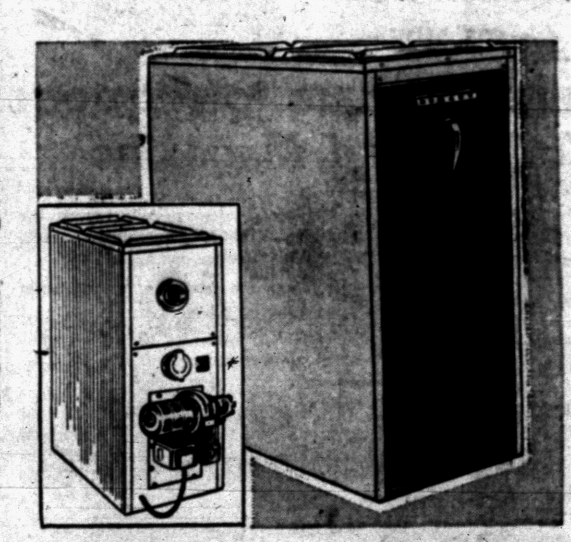




Garden Protection With a Cross Country 3½-Gal. Sprayer

- Regularly 7.98
- Rust-resistant steel tank
- Open top for easy cleaning

6.88

This new lightweight sprayer having the deluxe features found in more expensive sprayers. Adjustable nozzle, automatic shutoff and seamless brass pump! Galvanized steel for added durability. Buy today!



Kill Weeds Easily Weed Cane Killer
Only 1.89
Place plunger point on weed, press lightly release. Weed is drenched with weed killing solution. At Sears.



Organic Rose Food For Faster Growth
5 pounds 59¢
Perfectly balanced diet of nitrogen, phosphate, potash for better blooms!

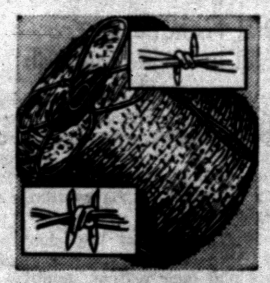

David Bradley Barbed Wire
80-rod spool 9.95
Heavyweight 12½-ga. galvanized steel cable wires with evenly spaced barbs. Top quality . . . long life.
2-point Barb, 80-rod spool 6.95

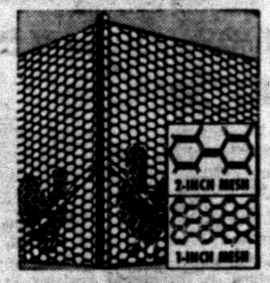


1-inch Mesh Chicken Netting
150-ft. roll 12-Inch 5.95
Full 20-gauge wire, galvanized for longer life Excellent protection for chicks. Other low priced heights.

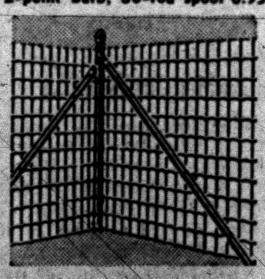

Welded Fence
12½-ga., Heavily Galvanized
100-ft. roll 21.95
2x4" Mesh
Attractive and economical, this fine 48-inch fence is built for years of service. A great buy at this price!



Galvanized Woven Border Fencing
25-ft. roll 3.98
22 - in. high. Horizontal wires are doubled 13-ga. twisted between crimped 11-ga. pickets. Also 16-in. height.

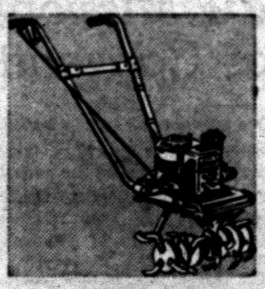

Roto-Spader Cuts 13 to 17-in. Path
Only 119.95 EASY TERMS
1.6 HP motor. Chisel type tines work in hard or soft soil. Rotary mower, leaf chopping attachment available.



David Bradley Garden Tractor
3-HP 229.95 LESS TIRES
Rugged "Super 3" Tractor is designed for easier power gardening. Over 25 attachments available.



David Bradley 2¾ H.P. GARDEN TRACTOR
Priced Low at Sears! 179.95 $18 Down Less Tires
Now . . . let power do your hard gardening with the 2¾ H. P. David Bradley tractor; does the work faster, better and easier! Versatile attachments give year-round utility. See it now!



16-inch Chain Saw Cuts to 32-inches
Only 169.95 $17 DOWN
David Bradley, high speed, direct drive saw. Diaphram carburetor for all position cutting. Lightweight.

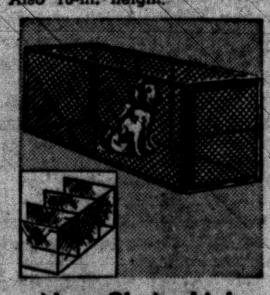

New Chain Link Kennel Runs
Section 79.20 $8 DOWN
Price for 4-ft. wide section, 4-ft. 2-in. high. Other sections available up to 14-ft. wide, 6-ft. 2-in. high.

OPEN MONDAY and FRIDAY NIGHTS

Sears Garden Shop Supplies

Cross Country Evergreen Food, 5-lb. 59c
Kentucky Blue Grass, 1-lb. . . . . 1.49
Highland Bent Grass, 1-lb. . . . . 1.49
Dutch White Clover
½-lb. . . . . 79c 1-lb. . . . . 1.49
Peat Moss
1-peck . . . . 69c 3-pecks . . . 1.25
Car Bale . . 3.59 Large Bale 4.98
Many Other Specials Not Listed! Buy Now!

"Satisfaction guaranteed or your money back" SEARS 154 N. Saginaw St. Phone FE 5-4171