The Weather
Thursday: Cloudy, Snow
Details page two

THE PONTIAC PRESS

Home Edition

111th YEAR ★ ★ ★ ★ PONTIAC, MICHIGAN, WEDNESDAY, JANUARY 13, 1954 —44 PAGES ASSOCIATED PRESS UNITED PRESS INTERNATIONAL NEWS SERVICE 7c

Ritchie Surrenders, Waives Extradition to U.S.

Auto-Train Crash Hurts 7 Teenagers

Group En Route to High School for Night Game

1 in Critical Condition; Car Struck at Squirrel Road, Auburn Heights

One of seven teenagers injured last night when their car was struck by a Grand Trunk Railroad train at an unguarded crossing in Auburn Heights is reported in poor condition at Pontiac General Hospital and another is listed as critical.

Four of the youths are reported in fair condition and another was treated and released.

Hospital attendants said Jerry Poynter, 13, of 3032 Churchill Rd., who suffered severe head injuries, is in poor condition. Gerald Mather, 18, of 2196 Glendale, suffered a skull fracture, and a broken leg and ankle. He is reported in critical condition.

Listed as fair are Virginia Upchurch, 19, 2770 Churchill Rd., driver who suffered a concussion and a hip injury; her sister Phyllis, 15, head cuts, skull fracture and a broken collar bone; Jerry's sister, Janet, 15, skull fracture and broken right leg, and Virginia Bowden, 19, of 3072 Auburn Rd., broken ankle, and possible pelvis fracture.

Audrey Stevens, 16, of 3186 Margaret, was treated for head injuries.

The seven youths, all of Auburn Heights except Mather who is from Rochester, told Oakland County sheriff's deputies they were on their way to Avondale-Waterford High School basketball game at Avondale High, about three miles from where the accident occurred.

They started driving north on S. Squirrel road after leaving a birthday party in honor of Phyllis at the Upchurch home.

Virginia told deputies she didn't know what happened when the locomotive, on which W. R. Bradley, 59, of 67 Elwood St., was en-

(Continued on Page 2, Col. 3)

Youngster, 11, Wins Safety Patrol Award

MANISTEE (UP)— Richard Gutowski, 11-year-old Lincoln School pupil, has been awarded the Safety Patrol medal for bravery in saving the life of a child.

Richard dashed to the street and grabbed a little girl from the path of an oncoming car Nov. 2. The medal was presented to him at school today before his fellow pupils.

New Supervisor



LESLIE H. HUDSON

Pontiac City Commission appointed Leslie H. Hudson, 31, of 69 W. Colgate Ave., last night to fill the vacancy on Oakland County Board of Supervisors left by the death of Clare W. Seery. Hudson is the owner of the Baldwin-Walton Cutrate Store and was Waterford Township clerk from 1947 through 1950. The city has nine other representatives on the county board.

Ask Kyes' Ideas About Academy

House Armed Services Group Eyes Initial Plan for Air Force School

WASHINGTON (AP)—Roger M. Kyes, deputy secretary of defense, was called today to give administration views on a separate Air Force academy to the House Armed Services Committee.

The committee is considering a bill to authorize the academy and permit initial planning, with funds to be appropriated later. The cost is estimated at 100 million dollars.

A civilian committee would investigate prospective sites, with the final selection to be made by the secretary of the Air Force.

Chairman Short (R-Mo) said the committee would hear no testimony on a site for the school and wanted no part in determining it. Short predicted the bill will be approved by the committee.

Little Okehs Contract

DETROIT (AP)—Detroit Tigers announced today that 1st baseman Keith Little had signed a contract for the 1954 American League season. Little hit .238 in 91 games with Montgomery of the South Atlantic League and .261 in 14 games with Buffalo of the International League last season.

Little was the 7th Tiger to sign a 1954 contract.

6 Killed as Jet Rams 2 Homes in Long Beach

Four Others Are Injured When Plane Pulls Out of Dense Clouds

LONG BEACH, Calif. (AP) — Shrouded in rain clouds, an Air Force jet fighter plane rocketed into a Signal Hill residential district late yesterday, demolished two homes and exploded, set fire to a third home and damaged a fourth.

Six persons died and four were injured, two so seriously they may not recover.

In addition, an elderly man, horrified at what he saw, suffered a heart attack and died.

The hurtling plane ripped out telephone lines and broke gas mains that erupted into geysers of flame. Blazing jet fuel cascaded over what an instant before had been a quiet neighborhood in the oil producing area, which is completely surrounded by the city of Long Beach.

The pilot, Maj. Robert A. Blair of Omaha, Neb., was among the dead. A boy perished in the street where he was playing.

"There were flames everywhere, in the houses, spread across the street and shooting from gas mains," said Mrs. Dorothy McCormick, who said she was almost knocked off a chair in her home by the blast.

The F86 Sabre jet was one of two returning to the Long Beach Municipal Airport from Williams Air Force Base, Ariz., when they were enveloped in dense clouds. Both jets raced out to sea, then swept in under the clouds. One made it to the airport, but Maj. Blair's craft sheared off the top of a fir tree in front of a home for convalescents. This house was not

(Continued on Page 2, Col. 6)

Defendant Kills Jurist on Bench

Judge Allison D. Wade Shot to Death in Court at Warren, Pa.

WARREN, Pa., (AP) — President Judge Allison D. Wade of Warren County was shot to death while presiding in his courtroom today by a man cited for non-support payments to his wife.

The man, identified as Norman Moon of Connellsville, Pa., later shot himself six miles west of Warren after a bullet from a state policeman's gun halted his car. He is reported in critical condition at Warren Hospital.

Dist. Atty. Myer Kornreich said the shooting occurred just as Judge Wade called Moon to the bench to explain why Moon was in arrears of his support payments.

Kornreich gave this description:

"I saw Moon open his coat and caught a glimpse of a holster. I knew right then what was coming.

"I started to run out of the court room to call the police and Moon fired at me. I kept going. As I was going down the steps to the first floor, I heard four or five more shots.

Getting to my office I telephoned the state police and borough police. When I got back upstairs I knew the judge had been hit. He was either dead or dying."

Judge Wade, 51, was elected president judge in 1941 and re-elected in 1951.

Judge Wade was graduated from Pennsylvania State College. He also attended the University of Southern California, the University of Buffalo and the University of Virginia.

Before being named judge, he was county solicitor for two terms. He was former Young Republican chairman of Warren County and Young Republican national committeeman.

Ike Would Let Congress Decide Strike Ballot Time

WASHINGTON (AP) — President Eisenhower said today he is leaving up to Congress whether a workers' strike vote should be taken before or after a walkout.

The President declined at his news conference to say whether he regards his proposal for a strike vote as "must" legislation.

Such a vote was among the recommendations he sent to Congress Monday in outlining a 14-point program for revising the Taft-Hartley Labor Relations Act.

In his special message, the President phrased his strike-poll idea in general terms. He said that since going on strike and thus losing pay is so important to the individual worker, he should have a chance to "express his choice by secret ballot held under government auspices."

This left it unclear whether the President had in mind a poll taken before a walkout or after the workers were on strike.

Reporters were primed with questions on this uncertainty when Eisenhower met with them.

First off, the President was asked to clarify whether the strike ballot system he proposed was intended to apply before a strike could begin.

Eisenhower declined to give a direct answer.

He said in making the recommendation he was trying to establish a principle—that he carefully avoided spelling out exact details because that is the province of Congress.

The President added he would accept anything along this line that looked to be the most practical and feasible under the circumstances.

Eisenhower declined, also to say whether he regards any of his Taft-Hartley proposals as "must" legislation.

He declared he is going to fight for his entire legislative program but he said he is not going to decide at this time which parts of it are the most and the least important.

Seven Die When Jet Plane Crashes Into Homes



AP Wirephoto

SEARCHING RUINS—Firemen at Long Beach, Calif., probe the still-burning ruins of homes among four which burned yesterday when a Sabre jet fighter plane crashed into them. Six died in the inferno, four were injured, and a seventh died of a heart attack at the scene. Two of the injured may not recover. The pilot, Maj. Robert A. Blair, of Omaha, died in his plane.

U. S. Considers Sale to Soviets

Export Firm Asks OK to Sell Cotton Seed Oil and Butter

WASHINGTON (INS) — High Agriculture Department officials confirmed today that the U.S. government is considering the application of an export firm to sell about 20 million pounds of butter and seven million pounds of cotton seed oil to Soviet Russia.

Commodity Credit Corporation President Howard H. Gordon said the final decision will be based on administration policy.

He explained that the proposal now is before the advisory committee on export policy, which includes representatives of the Agriculture, State, Defense, Commerce and Interior Departments, the Foreign Operations Administration and the Atomic Energy Commission.

A Commerce Department spokesman said two applications have been made by the Honey Mead Product Company of Mankato, Minn., on behalf of European firms.

President Eisenhower told his news conference that he had checked with the Agriculture Department today and was told that no such proposal is under study.

The President said, however, that the whole question of surplus disposal is under continuing study.

The Commerce official said also that the application calls for outright sale of the commodities to Russia and that a rumored barter deal under which America would receive Russian gold and minerals has been ruled out.

Gordon said he believes the export firm sees its bid as a possible opening wedge in trade with Russia. He explained that if the administration decides to carry out the plan, other applications will be made immediately to sell government-owned commodities behind the Iron Curtain.

The U.S. now sells various nonstrategic commodities to Russia, but is prohibited from sending any strategic commodities there.

Army Seeks 18,000 in March Draft Call

WASHINGTON (AP)—The Army today issued a draft call for 18,000 men in March.

The March quota is the same as that previously announced for February, when the selective service call was reduced from the 23,000 level maintained since last July.

Including the March quota, 1,643,000 men have been drafted or earmarked for involuntary service since the resumption of selective service in September, 1950.

Heat Wave Hits Britain

LONDON (AP)—A minor heat wave, complete with thunderstorms in some places, hit Britain today and sent temperatures up to around 45 degrees Fahrenheit—ten degrees above the normal January mark.

In Today's Press

Billy Rose	11
Birmingham	2
Comics	38
County News	14, 15
David Lawrence	6
Dr. George Crane	6
Editorials	6
Emily Post	6
Hal Boyle	10
Markets	39
Patterns	27
Sports	34, 35, 36, 37
Theaters	39
TV-Radio Programs	9
Want Ads	40, 41, 42, 43
Women's Pages	24, 25, 26, 27, 28

Dulles Will Oppose Split of World Power With Reds

NEW YORK (AP)—Secretary of State Dulles will meet the Russians in Berlin soon, firmly pledged against any deal to divide the world between the rule of Moscow and that of the Western Powers.

There is no plan for a "partnership division of world power with those who suppress freedom," the secretary said last night in an address to the Council of Foreign Relations here.

Dulles made these basic points:

Future diplomacy—The United States, Britain and France will negotiate at Berlin for the unification of Germany and the liberation of Austria. The aim is to "advance the cause of human welfare."

The way to a cold war victory—If the free nations devote themselves to promoting freedom, they will effectively demonstrate its advantages to people behind the Iron Curtain, thus offering "our greatest hope" for solution of the Soviet problem. Dulles said there is now, even within Russia, a test of strength between the people and "the powerful rulers."

For related material see David Lawrence column, page 6.

Free world security—The Eisenhower administration has made a "basic decision" to build its security upon "massive retaliatory power" so that Russia may be deterred from attack.

Allied strength—Until the six-nation European Defense Community is set up, the North Atlantic Alliance "and indeed future peace, are in jeopardy." Dulles, who calls EDC the only hope for easing French-German tensions, said Communist agents regard those tensions as a fuse for setting off "international arson."

Bipartisanship in foreign policy—Dulles made a bid for Democratic support by saying that many policies of the Truman administration "were good." He mentioned Greek-Turkish aid, European economic aid, the breaking of the Russian blockade of Berlin, the fight against communism in Korea and the military buildup in Europe.

'54 Legislature Faces 100 Bills

Gov. Williams Requests $28.8 Million Building Fund at New Session

LANSING (UP)—Approximately 100 bills were poured into legislative hoppers today as lawmakers convened to start their annual 1954 session.

Both House and Senate formally met at 12 o'clock noon with Lt. Gov. Clarence A. Reid, Detroit, presiding in the upper chamber while Speaker Wade Van Valkenburg, Kalamazoo, rapped the lower chamber to order.

One of the first items of business in the senate was the swearing in of newly-elected Senator John Minnema, Traverse City Republican, who was chosen in a special election to fill the vacancy caused by death last Oct. 20 of Sen. Felix H. H. Flynn, of Cadillac.

The Senate had only two absentees while in the House 94 of the 99 members answered roll call. The House had one vacancy in the Oakland third district resulting from resignation Dec. 15 of ex-Rep. Howard Estes, Birmingham.

As lawmakers convened Gov. G. Mennen Williams submitted requests for a $28,800,000 state construction program.

Legislators also found on their desks the governor's recommended budget, calling for expenditure of $365,000,000 in general funds for state operations in the fiscal year commencing July 1.

Backs Bid for Time to Vacate Projects

Pontiac City Commission last night approved a resolution asking the federal government to extend by six months the time limit for families to vacate Parkview and Crystal Beach wartime housing developments.

The resolution was submitted by Oakland County Industrial Union Council, CIO. It said unless time was extended many families would be left homeless in July.

Last June the government said it would abandon the projects and asked residents to move by June 31, 1954.

About 40 families have been moved from the two projects and their dwellings boarded up. Parkview, at South and East boulevards, consists of 100 family units. Crystal Beach, at south end of Lake street, has 80 units.

Helicopters Sent to Alps' Victims

3 U. S. Craft Loaded at Munich With Supplies for Avalanche Areas

VIENNA, Austria (UP)—The U. S. Air Force sent helicopters into Austria from Germany today to help in rescue operations in the avalanche belt where giant snow slides have claimed 200 victims.

The helicopters were ordered to join ground parties seeking to get help to injured and homeless Alpine villagers in the Blons-Fontanella-Boden area of the Vorarlberg Province. Two entire villages were reported buried Monday.

U. S. Army officials said three big cargo-type helicopters were being loaded at Fuerstenfeldbruck Air Base near Munich. They were due in the disaster area later in the day with clothing, medicine, blankets and doctors.

Switzerland also was reported to have placed a helicopter at the disposal of rescue workers.

Emergency crews trampled out a crude landing strip atop avalanche snow near Blons, were two slides Monday smashed a score of houses and thrust a snow dam across the Lutz River. An icy artificial sea built up behind the dam, threatening the entire Grosses Walser Valley, but the danger dissipated during the night.

As the helicopters were pressed into the operation, a ski-borne ground rescue party of 300 men struggled toward Fontanella and Boden, both of which were engulfed in avalanches and have not been heard from since Monday.

Former Soo Man Killed by Automobile

MARINE CITY, Mich. (AP)—A 65-year-old former Sault Ste. Marie man was killed yesterday after being struck by a car in front of his home here.

Police said Vincent Dalzall was crossing M29 north of Marine City when hit by a car driven by Mrs. Vivian Cuppy, 36, also of Marine City.

Predict Some Snow Here for Thursday

Thursday should bring Pontiac an inch or two of snow and slightly warmer temperatures, the U. S. Weather Bureau said today.

A weak warm front will probably take tomorrow's temperatures up to 22 to 26 degrees after a low of 12 to 16 tonight. But another cold front is right behind the warm front, the weather bureau said.

Downtown temperatures ranged between 10 and 17 degrees Tuesday. The mercury stood at 8 degrees at 6 a.m. today, but climbed to 17 by 2 p. m.

A layer of clouds last night kept this area's temperatures above the predicted low of two to five degrees.

Frigid weather still gripped the nation's Northeast today, with freezing temperatures reported as far south as southern Alabama.

Deservas to Be Champ

CALGARY, Alta. (UP)— Bert Rackett, 16, claimed the gum chewing championship of Canada today after cramming 48 standard sized sticks into his mouth and chewing them for three hours.

Main Witness in Reuther Case Back in Custody

Detroit Police Bringing Informer From Ontario Where He Gave Up

DETROIT (INS) — Donald Ritchie, missing key witness in the 1948 mystery shooting of CIO President Walter Reuther, surrendered to a reporter in a Preston, Ont., restaurant early today.

He agreed to waive extradition from Canada and was started back to Detroit in custody of Detroit Police.

He wore shackles as an international fugitive and co-conspirator in the 1948 attempt on Reuther's life, in sharp contrast to his earlier role as a favored and protected witness.

Formalities of the extradition will be determined when Ritchie and his guards reach the international border at Windsor, Ont.

The reporter, Dennis Harvey of the Hamilton, Ont., Spectator, called Preston Police who arrested Ritchie in the same restaurant where his common-law-wife, Betty White, 30 was seized five hours earlier.

Harvey had been in the restaurant to check details on the arrest of Miss White. She fled into Canada with Ritchie last Friday after he escaped from protective custody in a downtown Detroit hotel.

Ritchie had been joking with truck drivers and kept telling them:

"I'm the guy they're looking for."

One of the truck drivers in Mary's barbecue on Preston's main street said, "If you're the guy, why don't you surrender to that reporter over there."

Ritchie walked over to Harvey and identified himself. The reporter called police who arrested Ritchie in the restaurant.

He was held on an open charge without bail pending the arrival of Detroit Police. The Motor City is 200 miles from Preston.

Miss White was held on a technical charge of using a fictitious name to obtain lodgings.

Both will be questioned later.

Preston Police Sgt. Tom Conaway said Ritchie had been drinking.

Authorities said Ritchie exclaimed:

"Who ever thought I'd surrender in a hick town like this!"

Conaway said that Ritchie was penniless when brought to the station.

Miss White told police that most of the $5,000 she had re-

(Continued on Page 2, Col. 7)

Keenan Wynn Takes On 3rd Marriage Venture

HOLLYWOOD (AP) — Film actor Keenan Wynn has embarked on his third marriage.

His studio announced last night that he was married to Sharley Jean Hudson of Santa Monica, Calif., last Friday in Puerto Rico, where he was entertaining GIs.

Knowland Predicts Senate May Approve Seaway Bill

WASHINGTON (UP) — Senate Republican Leader William F. Knowland predicted cautiously today the Senate will pass the controversial St. Lawrence Seaway Bill.

The California Republican made the statement as the issue came up for debate in the Senate.

"I would think it will have the votes to pass," Knowland said. He estimated debate will take "five days to a week," but added his estimate was more a guess than anything else.

Knowland said, however, that opponents of the measure did not debate the motion to take up the bill. That is the usual prelude on a bill which is headed for long debate.

Sen. Allen J. Ellender (D-La) differed with Knowland on prospects for passage. Ellender, an opponent, said he thinks the Senate will reject the plan.

"We beat it before. I think we can probably do it again," he said.

The Senate last considered the seaway in the summer of 1952 when it sent the plan back to its Foreign Relations Committee after about a week of debate.

Although the seaway once was a dual-purpose plan including power features, the current bill involves only waterway development which is designed to permit ocean going vessels to reach Great Lakes ports. Cost, including interest, is estimated at $105,000,000 by the plan's supporters.

Supporters contend that the seaway would permit the use of low cost Labrador iron ores to build U. S. defenses.

They urge passage of the bill to allow joint development of the plan by the United States and Canada and point out that Canada already has taken steps to build the seaway alone if necessary.

Income Tax Returns Prepared
Angus Campbell—Tax Consultant
885 W. Huron St., Open Eves. FE 2-3612

167 Quarton School Pupils Move Out of Gymnasium, Occupy $300,000 Addition

From Our Birmingham Bureau

BIRMINGHAM — Four new teachers and 167 pupils heaved a sigh of relief Monday as they marched from the Quarton school gymnasium.

The four grades took up the learning process in four recently completed rooms of a $300,000 addition to Quarton school. Until Monday they shared the gym as a common classroom.

The remainder of the addition, two classrooms, a cafeteria and office space, will be completed shortly, according to Supt. of Schools Dr. Dwight B. Ireland. Construction began in March, 1953.

Ireland added that the other two classrooms will be used to house 40-odd children now studying in the school's library. Complete occupancy of the new wing will bring a 33-pupil-per-room average in the school, the superintendent said.

* * *

City Clerk Miss Irene Hanley reminded residents today that Saturday, January 16, is the late date to file written applicaion for an absentee ballot for the special primary to be held Jan. 21.

The Jan. 21 vote is to select which four Republicans and three Democrats will be on the Feb. 11 ballot to fill the State Legislature post for the third district, created by the resignation of Rep. Howard Estes of Birmingham.

* * *

At this week's ladies night program, wives of Y's Men's Club members were presented with corsages, and witnessed an airlines program led by Morgan Barstow, program chairman.

President Bud James appointed Ernest Robinson, Robert Lotz, Roland Erickson and John Nelli to formulate the club's 1954 budget. A sum of $800 was ear-marked for youth activities, including free memberships for deserving boys and girls.

* * *

Children's Services Committee of the League of Women Voters will meet at 1:15 p. m. tomorrow at the home of its new chairman, Mrs. George Hoke, of Ravine road.

* * *

Members of the Franklin Cemetery Auxiliary will hold their regular meeting at the Franklin Community Hall tomorrow, beginning with a potluck luncheon at 1 p. m.

* * *

Annual meeting of the congregation and the corporation of Kirk in the Hills Presbyterian Church will be held in George Chapel at 8 tonight.

* * *

New officers to be installed at a meeting of the Rebekahs at 8 tonight at the Community House are: Elvah Lowell, noble grand; Ethel Clark, vice grand; Grace Skelton, recording secretary; Mildred Smith, treasurer; and Agatha Ratka, financial secretary.

Others are: Florence Brown, chaplain; Edith Hart, inside guardian; and Bessie Ferguson, degree captain.

* * *

The Rev. Paul Shippert will conduct tomorrow's 1 p. m. meeting of the Hannah Guild of Ascension Lutheran Church. His topic will be "Prayer," the general theme of the national Lutheran Women's Missionary League this year. Mrs. E. Jones will be hostess at the dessert meeting.

* * *

In a recent game Wilson Pontiac Zippers racked up their fourth win of the season in the YMCA Men's Intramural Basketball League, with a 40 to 28 win over Emmanuel Baptist Church. This leaves the Wilson team still undefeated.

Riteway Water Softener took over second place in the standings, beating Fawcett Automatic Heating Co. 44 to 25.

Games scheduled for tomorrow at Barnum Junior High pit Emmanuel Baptist against Fawcett Automatic Heating at 7 p. m. In the 8 o'clock game, Wilson Pontiac takes on Riteway Water Softener. At 9 p.m. Christ Church plays First Presbyterian.

* * *

"Tight Little Island," the humorous movie based on a novel by Compton Mackenzie, will be shown to members of Friends of the Baldwin Library at 8 tonight in a closed meeting at the library.

* * *

Birmingham newcomers are:

Mr. and Mrs. Thomas Jensen and their youngsters, Robby, 1½, Danya, 3, of 17340 Beechwood, Beverly Hills, formerly of Royal Oak. Jensen is with the Chris Nelson Co.

Mr. and Mrs. James Barnard and their children, James, 2, Alice, 7 months, who recently moved from Ann Arbor to 1922 S. Bates. He is with Babcock-Wilcox Boiler Co.

Mr. and Mrs. Murray Stewart and their children, Nancy, 12, Murray, 9, from Wyoming, Ohio, whose new address is 1091 Bates. Stewart works for U.S. Steel.

Former Detroiters Mr. and Mrs. Rex R. Brubaker, now living at 18535 Riverside, Beverly Hills. He is with Automatic Bin Service.

Mr. and Mrs. John P. Jaerling, from Detroit, who are now residing at 18241 Dunblaine, Beverly Hills. He is a chiropractor.



NEW QUARTON SCHOOL ADDITION—Shown above in one of the four recently completed Quarton school room additions, in Birmingham, are pupils who moved into the new quarters yesterday. Four grades made the move into the $300,000 addition. Each room features acoustical ceilings, bright colors and large windows. The 167 students earlier had been attending classes in the gym. The remainder of the addition, two classrooms, a cafeteria and office space will be completed shortly. Building began in March, 1953.

Harry John Heinzman

WEST BLOOMFIELD TOWNship — Service for Harry John Heinzman, 72, who drowned Monday while ice fishing on Walnut Lake, will be at 3 p.m. tomorrow from Bell Chapel of William R. Hamilton Co., Birmingham. Burial will be in White Chapel Memorial Cemetery.

Mr. Heinzman had lived at 5341 Putnam, Walnut Lake, for the past seven years, after retiring as a tool and die maker for the Detroit Lubricator Co.

Survivors include his widow Anna; three sons, George and Howard of East Detroit and Harry of Utica; two daughters, Mrs. Vincent Allor and Mrs. Florence McPharlin of East Detroit, three brothers, one sister and 16 grand children.

Reject Plan to Quit Rigid Price Props

ENID, Okla. (AP) — Southwestern wheat and cattle growers, in an initial sampling of opinion, have registered a one-sided rejection of President Eisenhower's proposal to abandon rigid high-level farm price supports.

Of more than 50 farm spokesmen to appear yesterday before touring members of the House Agriculture Committee, not one spoke in favor of the President's plan of flexible supports.

This included representatives of all major Oklahoma farm organizations.

As the committee headed for Waco, Tex., committee Democrats predicted the President's plan of flexible farm price props was doomed in Congress.

GG Is Produced Without Fresh Blood in Michigan

LANSING, (UP) — The State Health Department announced today that it has perfected a new method of producing gamma globulin and no longer needs fresh blood to produce the polio vaccine.

The department said because of the new discovery, made after six years of research, it will discontinue operation of its bloodmobile on Feb. 26.

However, local blood banks and American Red Cross regional blood centers will continue to collect fresh blood, the announcement said.

Dr. Albert E. Heustis, state health commissioner, said department chemists have perfected a method of recovering gamma globulin and normal serum albumin from human placentas.

He said the department now has working agreement with 22 hospitals to supply it with approximately 50,000 placentas a year and plans to enlarge the program soon.

Negligent Homicide Admitted by Driver

Percy W. Owens, 42, of Plymouth pleaded guilty to a charge of negligent homicide before Oakland County Circuit Judge Frank L. Doty today while being tried on a manslaughter charge.

He was allowed to plead to the lesser charge when the prosecution's main witness failed to appear. Owens was released on $2,000 bond and sentence was set for Feb. 1.

He was charged with the death of Mark L. Carney, 19, a Michigan State College student from New Jersey who died when Owens' car struck his auto after running a stop sign on 12-Mile Rd. at Grand River Ave. last July.

Walker Named Assistant to Birmingham Manager

BIRMINGHAM — City Manager Donald C. Egbert has named Jack Walker to the position of assistant to the manager.

Until recently City building inspector, Walker has been with the city 3½ years. The city's last assistant manager, Paul Clements, resigned in July, 1953.

Egbert also revealed that Tom Brien is now acting city building inspector. Brien, a two-year employe of the city, formerly was with the engineering department.

The Weather

PONTIAC AND VICINITY—Increasing cloudiness tonight followed by snow Thursday. Low tonight 12 to 16. High Thursday 22 to 26. Southerly winds 8 to 12 miles an hour increasing to 15 to 18 Thursday.

Today in Pontiac
Lowest temperature preceding 8 a.m. 8.
At 8 a.m.: Wind velocity 5 m.p.h. Direction: Southwest.
Sun sets Wednesday at 5:22 p.m.
Sun rises Thursday at 7:59 a.m.
Moon sets Thursday at 3:54 a.m.
Moon rises Wednesday at 12:25 p.m.

Downtown Temperatures

6 a. m.	8	11 a. m.	16
7 a. m.	9	12 m.	15
8 a. m.	9	1 p. m.	16
9 a. m.	9	2 p. m.	17
10 a. m.	13		

Tuesday in Pontiac (As recorded downtown)

Highest temperature	17
Lowest temperature	10
Mean temperature	13.5
Weather—Fair, cold.	

One Year Ago in Pontiac

Highest temperature	44
Lowest temperature	28
Mean temperature	36.5
Weather—Fair	

Highest and Lowest Temperatures This Date in 82 Years
61 in 1950 -3 in 1918

Tuesday's Temperature Chart

Alpena	19	1	Marquette	8	-4
Bismarck	23	-8	Memphis	29	19
Brownsville	65	62	Miami	64	48
Buffalo	12	5	Milwaukee	9	-4
Chicago	16	3	Minneapolis	1	-6
Cincinnati	20	9	New Orleans	45	36
Ft. Worth	54	31	New York	20	11
Detroit	21	10	Phoenix	59	45
Duluth	-5	-15	Pittsburgh	24	7
Houghton	8	-17	St. Louis	18	12
Jacksonville	82	32	Frisco	57	41
Kansas City	26	16	Traverse	18	10

Waiver Hearing Set on Juvenile

Teenager Implicated in Stabbing of Local Man Sunday

A hearing in Oakland County Probate Court is scheduled next week for a waiver of jurisdiction of a juvenile in connection with the fatal stabbing of Raul Velez, 19, of 294 W. Wilson Ave., according to Assistant Prosecutor Homer Gerue.

Meanwhile, two others held since the knifing Sunday morning, George Theobald, 19, of 562 Arthur St., and Roberto Ortega, 21, of 270 Franklin Rd., are scheduled to take lie-detector tests tomorrow at the Redford State Police Post.

Gerue said that a warrant would not be issued in the stabbing until further information is obtained from the tests and the waiver of the 16-year-old boy.

Velez was stabbed in the back and in the left arm following a wedding celebration. He later died in St. Joseph Mercy Hospital of a severed artery, according to an autopsy.

Detective Ray Meggitt, who said a dagger-like knife was found in a vacant lot near Nevada Ave. and Franklin Rd. where the stabbing reportedly occurred, said police have been unable to determine which of the trio actually did the stabbing.

7 Teenagers Hurt in Train-Auto Crash

(Continued From Page One)

gineer, struck the car. The train, with one passenger coach and several other cars, was on its way to Pontiac from Richmond.

Bradley said that the train was traveling about 30 miles an hour and the engine sounded its warning whistle while approaching the crossing.

There are no warning light signals or drop gates at the crossing, according to authorities.

A motorist behind the teenagers' auto said he heard the train whistle.

Miss Stevens and Phyllis Upchurch are cheerleaders at Avondale High. Virginia Upchurch and Mather revealed their engagement last week.

Begin Distribution of Primary Ballots

Distribution of ballots for the primary election in Oakland County's district three Jan. 21 will begin today and should be finished by late Friday, says Oakland County Clerk Lynn D. Alleh.

Ballots will be distributed to city and township clerks in Birmingham and other nearby areas today, Allen said, with outlying areas receiving their quotas later.

The primary will be held to choose one Democrat and one Republican from among seven candidates for the vacancy caused by the resignation of State Rep. Howard R. Estes (R-Birmingham) last November.

Woman Found Guilty

An Oakland County Circuit Court jury yesterday found Mrs. Bernice Washington of 20848 Wyoming St., Royal Oak Township, guilty of illegal sale of liquor.

Hunters Given Warning About Tired Hired Man

EMORY, Tex. (AP)—Sign on a nearby Rains Count, Tex., farm:

"Attention, Hunters!

"Do not shoot anybody on my farm who isn't moving. It may be my hired man."

Atomic Talks With Russia Hopeful, Ike Tells Press

WASHINGTON (AP)—President Eisenhower said today this country's preliminary atomic talks with Russia are encouraging, but it is too soon to tell whether the Soviets are acting in good faith.

His reference to the atomic talks, which were an outgrowth of his proposal for an international atomic energy pool for peaceful purposes, came at a news conference in which the President also discussed important domestic issues.

The President also:

1. Said Secretary of State Dulles was only stating a fundamental truth when he declared in a speech last night that the United States has made a basic decision to meet any future Communist aggression by relying primarily on instant massive retaliation.

2. Laughed off an effort to find out whether he intends to seek a second term. His political friends, Eisenhower added, have advised him never to deal with that subject.

3. Expressed confidence that the United States is achieving better balance in its defense forces every day.

4. Said regarding the controversial Bricker amendment on treaty making powers, that he never would subscribe to any treaty or agreement which in any way contravened the Constitution. He indicated, however, that he and Sen. Bricker (R-Ohio), chief sponsor of the proposed constitutional amendment, have not been able to agree on a compromise.

5. Reported he had been advised by the Agriculture Department that it knows of no plan under consideration to sell butter and cottonseed oil to Russia. The whole matter of foreign trade is under study, the President said, and he will announce his recommendations later.

6. Declined again to give a breakdown on the 2,200 government workers he said previously had been separated from federal jobs for security reasons. He said he believes a great number of the 2,200 probably resigned even before they knew there was any derogatory information on their record.

7. Said he advocated stripping convicted Communist conspirators of U.S. citizenship because he believes a conspirator is just as guilty as anyone who actually attempts to overthrow the government by force.

8. Told the newsmen no significance should be read into the fact that he did not renew his call this year, in the state of the union message, for revision of the McCarran-Walter immigration law. Eisenhower noted that he said in the message he would deal with some other matters in subsequent documents.

9. Said there has been a lot of apprehension about the administration program to channel defense contracts into unemployment areas. Eisenhower said there particularly has been exaggeration along the line that entire contracts would go to such areas, rather than only 20 to 30 per cent of the total of individual contracts.

10. Smilingly confided that he believes women have the brains and the ability to occupy the presidency, but said he doubts whether they would like the job. That was a comment on former President Truman's remark that a woman might be President some day.

11. Repeated that he believes Alaska is not ready for statehood.



MISS MARIE WILSON

Featured singer at tomorrow's 2 p.m. Birmingham Musicale program will be contralto Miss Marie Fox Wilson, soloist at St. James Episcopal Church here. The affair will be at the Community House.

Also on the program will be Mrs. Mary Louise Lindquist, soprano, and Miss Helen Maday McAlister, pianist.

Miss Wilson will sing a group of songs, including "Do Not Go My Love" by Hageman, and Charles Wakefield Cadman's "Song of the Universe."

Funds Would Speed Licenses

MCSC Head Requests Grant for Help to Issue Contractors' Permits

James C. Allen, head of the Michigan Corporation and Securities Commission, seeks a $6,300 state grant to hire five temporary clerks to help issue licenses to contractors.

The Birmingham man said the issuing of licenses is now so slow that some contractors may receive their home building or modernization permits just in time for them to expire.

Allen said he would ask the Legislature or the State Administrative Board for the money to speed up the licensing.

With the help of five temporary clerks, the licensing might be cleared up by next summer, instead of by 1956 with the present staff shortage. License renewals start in 1957.

A new Michigan law allowing counties to require the state to license contractors went into effect last Oct. 3. Wayne, Oakland and Macomb counties—with about 8,000 contractors, voted for such licensing.

Allen said only 958 licenses have been issued so far, and that it will take about two years to issue all of them at the present rate.

Admiral Blandy Dies in Hospital

Served as Commander of Atlantic Fleet, Bikini Atomic Test Forces

NEW YORK (AP)—Adm. William H. P. Blandy, 63, a veteran of two world wars, died late yesterday at the St. Albans Naval Hospital here. Blandy suffered a stroke Sunday at his Manhattan home.

He retired in 1950 after three years as commander in chief of the Atlantic Fleet. Blandy commanded the first joint Army-Navy atomic test force at Bikini in 1946.

Blandy, born in New York, graduated from Annapolis at the head of his class in 1913.

During World War II, Adm. Blandy frequently visited Pontiac in his capacity as chief of naval ordnance.

Pontiac Motor Division was turning out Oerlikon guns and aerial torpedoes for the Navy and Adm. Blandy came here to consult with GM officials on progress of the war contract production.

Pontiac Deaths

Frank E. Douglas

After an illness of nine days, Frank E. Douglas, 78, of 351 Nelson St. died in Pontiac General Hospital Tuesday morning.

Born in Pontiac Feb. 20, 1875, he was the son of Edward and Marie Elizabeth Montgomery Douglas. He married Anna S. Burmeister here in 1895.

Mr. Douglas, who spent his entire lifetime in Pontiac, was a painter and decorator.

Surviving is a daughter, Mrs. Grace French of Pontiac.

Funeral will be Thursday at 2 p.m. from the Kirkby Funeral Home. The Rev. Paul R. Havens of First Methodist Church, of which he was a member, will officiate and burial will be in Oak Hill Cemetery.

Mrs. Lewis Walker

Funeral for Mrs. Lewis (Harriet) Walker, 29, of 101 Mechanic St. will be Thursday at 2:30 p. m. from the Voorhees-Siple Chapel. Dr. William H. Marbach of First Presbyterian Church will officiate and burial will be in Oak Hill Cemetery.

Mrs. Walker died unexpectedly Monday.

Six Killed as Plane Rams Into Houses

(Continued From Page One)

damaged, but next door the home of Mrs. Shirley Roberts was demolished and she and her infant son Douglas were killed.

The plane exploded with this impact and disintegrated into a 200-foot roaring path of flame as it lashed crazily into two other homes. The jet's blazing fuel dropped onto a fourth residence and burned part of it.

The other dead were Mrs. Shirley Ledbetter, 25; Stephen Louis Shoup, 11; Mrs. Grace Miller, 63, and Ernest G. Bailey, 72, who suffered the heart attack.

The injured are Edward Ledbetter, 24, and his son, Edward Lynn, 4 months, both critically burned and not expected to survive; Mrs. Nancy King, 18, who occupied the other half of a duplex with the Ledbetters, and her daughter, Sherry Lynn King, 2½ months.

Frost Nips Residents as House Burns Here

Fire in a rooming house at 426 S. Saginaw St. shortly after 7 o'clock this morning forced eight occupants outdoors in their night clothes in near zero weather while firemen put out the blaze.

Pontiac Fire Department said the fire, which may have been caused by a careless smoker, resulted in $750 damage to the building and $50 to contents.

The rooming house, located above the Tennessee Barbecue, is owned by Mrs. Martha Campbell. The barbecue was not damaged.



AP Wirephoto

DONALD RITCHIE

Shown as he leaves the Preston police station in Galt, Ont., this morning, is Donald Richie, key witness in the 1948 attempted murder of Walter Reuther. Ritchie fled a Detroit hotel last Friday and surrendered to Canadian police early today.

* * *

Ritchie Surrenders to Ontario Reporter

(Continued From Page One)

ceived in reward money last Friday in Ritchie's behalf for his "solution" to the mysterious shooting was spent during a five-day spree. During that time, he said, the couple purchased an automobile and drove to the Canadian side of Niagara Falls.

The car had been purchased at Chatham, Ont., for $1,400 after the couple fled Detroit and were driven to Chatham in a taxicab.

Some doubt arose yesterday about Ritchie's "solution" to the April 20, 1948, shooting of Reuther in which the CIO president was maimed for life.

The first break in the mysterious shooting of Reuther came last week when Ritchie told Detroit Police the attempted murder was engineered by mobsters seeking to take over gambling in auto plants. He implicated himself and four others.

Sgt. Conaway said Ritchie was brought before Miss White after being booked and that "she yelled at him." He added:

"She asked Ritchie what he was doing in jail and he replied, 'I'd heard on the radio that you had been arrested and I just wanted to be with you.'"

Ritchie had been the object of a search by Canadian and United States police since his escape from protective custody Friday.

He had told authorities that a Detroit racketeer, Sam Perrone, who still is being sought by police, masterminded the Reuther shooting.

Named by Ritchie as taking part in the April 20, 1948, shooting were Perrone; Perrone's son-in-law, Carl Renda; Ritchie's uncle, Clarence Jacobs of Tecumseh, Ont., Peter Lombardo of Detroit, now in federal prison, and Ritchie himself.

Jacobs, named by Ritchie as the man who actually shot the CIO president, is fighting extradition in Windsor, Ont.

Miss White told police that Ritchie joined her in Windsor a few hours after his escape Friday and that they traveled in a taxicab to Chatham, Ont., where they paid $1,400 for a 1952 red sedan.

She said they took the money from $5,000 received earlier the same day by Miss White as a reward to Ritchie from the CIO for his aid in "solving" the Reuther case.

The money had been placed in escrow with Donald Morand, Ritchie's attorney of Windsor. Morand had turned it over to Miss White on Ritchie's behalf.

Miss White said she and Ritchie drove from Chatham to London, Ont., where they spent Friday night. The next day they drove to Welland, Ont., and spent Saturday night there, arriving Sunday at Niagara Falls.

She said she chose to return to Windsor rather than "risk her life" and parted with Ritchie on the Canadian side of the famed honeymoon site.

Miss White took the car and drove along a strange highway after becoming lost in Hamilton, Ont. She said she reached Preston and tried to buy a sandwich and get directions at a barbecue stand where she was taken into custody.

Police described her as "attractive in a plumpy sort of a way" and said she had been employed in Windsor as a waitress.

The role of Ritchie as an informer was doubted yesterday when Windsor Police belittled his importance in the Reuther case.

They described Ritchie as a "professional phony" and said he had reported to them at least half a dozen crimes, mostly holdups, in which he asserted he was involved.

Windsor authorities said they were never able to get proof that the reported incidents took place.

Detroiter Waits Sentence

Earl F. DeLong, 20161 Votrobeck, Detroit, pleaded guilty yesterday to a reduced charge of disorderly conduct and was released on $1,000 bond until sentencing Jan. 25 by Oakland County Circuit Judge H. Russel Holland. He originally was charged with indecent exposure.

See...hear...enjoy
LIGHT AND LIFE
FULL COLOR SOUND FILM

Complete Documentary of a recent Foreign Evangelistic Trip by Dr. Myron F. Boyd and Orval Butcher for Light and Life Hour.

★ HEAR the Inspiring Light and Life Hour Choir.
★ SEE the Arena of Death for Many Early Christians.
★ TOUR the Historic Jerusalem streets and places.
★ ATTEND an Authentic Tribal Ceremonial Dance.

7:30 Thursday Evening

Pontiac Free Methodist Church

87 Lafayette Street—2 Blocks West of Sears
No Admission Charge—Free Will Offering
The Public Is Cordially Welcomed

DAVE'S Men's and Boys' Store

Save $ave $ave

GABARDINE SURCOATS Reg. 8.95 $7.45
Heavy rayon gabardine with rayon quilt (all wool padded) linings. S, M, L in Brown or Blue.

GABARDINE JACKETS Reg. 7.95 $6.45
Well made jackets with wool padded rayon lining. S-M-L.

FLANNEL SHIRTS Reg. 2.45 $1.98
Men's cotton flannel. Sizes 14½-17.

ALL WOOL PANTS $5.95
Heavy all wool in sizes 30-42.

UNION SUITS $1.98 Up
Sizes 38-46.

KOREAN TYPE BOOTS
The perfect cold weather boot. $10.95 Up
Also in galoshes style.

USE OUR LAYAWAY PLAN
We Have A Fine Selection of Quality Luggage

158 N. SAGINAW ST. (Next to Sears)

Due to the death of Mr. Frank E. Douglas (Mrs. French's father), we will be closed Thursday, January 14th.

BRYAN F. FRENCH,
351 North Paddock Street

Now...
Complete Paint Job
Material Included
Infra-Red Ray Baked
Only
$59.50
Michigan's Finest Paint Shop
13 Mile at Woodward

(Advertisement)
Itching and Burning of
Simple PILES
Resinol Ointment—rich in lanolin—acts fast to oil and soothe tender parts as its medication relieves itchy irritation. For gentle cleansing use mild Resinol Soap.
RESINOL OINTMENT and SOAP

Boy Better Off Late

WATERTOWN, N. Y. (UP)—A 14-year-old Watertown boy taken into custody by police explained he stole a bicycle to ride to school because he would have been late had he walked.

Inventory Close-Out
PAINT SALE
Not All Colors

Ply-Coat
Interior Enamel 59¢ Qt. Gal. $2.00

Johnson Reg. $1.25 Qt.
Linoleum Varnish Qt. 79¢

Kenmore Gloss
Interior Enamel 50¢ Qt. Gal. $1.50

Johnson
Gloss Enamel Qt. 79¢

Murello
Caseing Paint 5 Lb. Bag 59¢

Kem-Tone 59¢ Qt. Gal. $2.00

Sila-Tex
Texture Paint 5 Lb. Bag 59¢

BARNES' HARDWARE
742 W. Huron St. FE 5-9101



HAS 12 LIVING GRANDPARENTS—Carl Dean Bright, born Dec. 19 to Mr. and Mrs. William E. Bright Jr. of Memphis, Tenn., is starting 1954 off with real distinction. His mother, holding him, is only 15 years old. He has a grandmother who is 32, and a great grandmother who is 49. Carl has 12 living grandparents. There are five living generations on his mother's side of the family and four on his father's side. His father, a 19-year-old clerk, eloped with Mrs. Bright when she was in junior high school.

Prisoner Sees Sentence Illegal

Cammarata Appealing to State Supreme Court on Technicality

LANSING (AP) — Frank Cammarata, a gangland figure of the "dry" era in Detroit, appealed to the Michigan Supreme Court today to get out of prison.

Cammarata was whisked back to Michigan July 15 from Cleveland, Ohio, as a parole violator after a strenuous legal fight by Michigan authorities to regain possession of him.

Sentenced in Detroit in 1931 to a 15-30 year sentence for robbery armed, Cammarata received a commutation of sentence from the late Gov. Frank D. Fitzgerald in 1936 and was paroled then to be deported to Italy. Michigan officials contended he returned to the United States illegally and settled in Warren, Ohio.

Cammarata appealed to the court under a recent Supreme Court decision in the Colin case.

This held that Michigan cannot return a parole violator to prison if it has previously refused an opportunity to regain custody of him.

Cammarata's attorneys argued that the state refused an offer from the U. S. Immigration Service in 1946 to regain possession of Cammarata and cannot now hold him in prison.

NEW L·F·T MAKES LINOLEUM SHINE WITHOUT DANGER OF SLIPPERY WAX!



★ One treatment lasts months! Saves scrubbing and polishing!
★ Guaranteed to contain no wax! Safe! Non-slippery!
★ Cellophane-clear! No dinginess or discoloration ever!

No rubbing! No buffing! Just wipe on new L.F.T. with any clean cloth. Produces bright, clear lustre that won't discolor even lightest linoleum. Economical, one treatment last months . . . cuts yearly floor polishing costs up to 50%.

$1.49 PINT ALSO $2.49 QUART

SIMMS BROTHERS
98 N. Saginaw St. —2nd Floor

Window Falls 19 Floors to Sidewalk, Only 1 Hurt

SAN FRANCISCO (AP) — A 45-pound steel-rimmed wipdow plummeted 19 floors to a crowded Market street sidewalk yesterday, but only one pedestrian was hurt.

"I'm very lucky, very, very lucky," said Edward J. G. Barbara, 68, who sustained a broken shoulder when the window bounced into him from the sidewalk.

John Kort, 42-year-old window washer, said the frame snapped its hinges as he opened it.

Husband's Dead Body Traps Helpless Woman

AUBURN, Calif. (AP) — A paralyzed 73-year-old woman was agonizingly trapped without food or water for three days, pinned by the lifeless body of her husband, it was disclosed today.

Mrs. Maude Wallrab was rescued Monday, police said, when an inquiry was made to find out why Wallrab had not reported to his job at the Weimar Sanitarium. He had died of a heart attack and fallen across his wife in bed.

Admit Injured Lad Riding on Bumper

Two 8-year-old boys who claimed a woman hit-run driver ran one of them down Monday admitted today the injured youth was hitching a ride on the auto bumper when he fell.

Thomas Howard, son of Mr. and Mrs. Ivan Howard of 164 S. Francis St., was released from St. Joseph Mercy Hospital yesterday afternoon after being admitted for head injuries.

His companion, Albert T. Rogers, son of Mr. and Mrs. William Rogers of 221 S. Edith St., told his parents Thomas jumped on the rear of the auto on Auburn avenue near Sanford street and fell when the car made a sudden stop at a traffic light.

Relieves Headache Pain FAST
St. Joseph ASPIRIN
World's Largest Seller at 10¢

Speaks at Workshop

Dr. Lynn D. Allen Jr., Pontiac optometrist, was one of the principal speakers at the visual training workshop in Lansing Sunday. He spoke on the proper training procedures for children and the relationship of the cross-eyed child with visual training (orthoptics) and surgery.

Cotton is the most used vegetable textile fiber.

SINUS
And those terrible headaches caused by sinus now relieved by tablets taken internally.



Sinus suffers go all out in their praise of the wondrous relief from these tablets. Get a bottle today!
TRUMAG TABLETS
SIMMS BROTHERS
98 N. Saginaw—Main Floor

Simms Sell ONLY the Very Best!
ELASTIC SUPPORTS FOR MEN & WOMEN
PRODUCTS OF BAUER & BLACK

SUPPORTER BELTS
Improve your posture. Enjoy comfortable support. Many exclusive style and comfort features.
Bracer* $3.95
Bracer Royal* $6.00

ELASTIC STOCKINGS
Inconspicuous under regular hose. Most popular brand on the market available in 3 styles.
$10.00 per pair

SUPPORTERS
Every man and boy who engages in any sport should wear a supporter. Six different styles.
85c to $2.25

TENSOR ELASTIC BANDAGE
Gives cool, comfortable support whenever an elastic bandage is required. 2" to 6" width.
$1.20 to $2.45

SUSPENSORIES
Many men say wearing a suspensory helps relieve fatigue. 3 different styles: 7 models to choose from
75c to $1.75

ANKLETS & KNEECAPS
Provides effective support for strained muscles of the ankle or knee allowing normal mobility.
$1.50 each

*Reg. U. S. Pat. Off.
Main Floor SIMMS BROTHERS Drug Dept.

OVER 400
"Sawyer" View-Master
REELS
In 3-D FULL COLOR

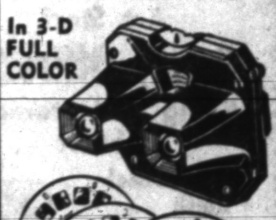

35¢ 3 for $1.00
FOR ADULTS — Nature's wonders, important cities, national parks, foreign countries, etc. . . . FOR CHILDREN—Cowboy stars, Walt Disney characters, fairy tales, etc.
Sawyer 3-D Viewer $2
Light Attachment $2
SIMMS BROTHERS
Main Floor —Camera Dept.

TRADE-IN SALE
Simms Will Allow You $1 on Your Old
CAN OPENER
(Any Kind—Any Make—Any Condition)
On This Trade-In for a
SWING-A-WAY MAGNETIC CAN OPENER
Choice of red, white or yellow

For a limited time, you can trade-in your old, worn-out Can Opener on this new modern Swing-a-Way Opener. Comes complete with wall brackets.



Guaranteed by Good Housekeeping
Regular . . . $3.98
Trade-In . . $1.00
You Pay . . $2.98
REGULAR $3.98 MODEL FOR ONLY $2.98 AND YOUR OLD CAN OPENER
GUARANTEED FIVE YEARS
SIMMS BROTHERS
98 N. Saginaw —2nd Floor

Try SIMMS for Your BEST Possible PICTURES



Developing AND PRINTING
Bigger—Better—Brighter
SUPER-SIZE Prints 4¢
All Standard Rolls
One Low Price



Bring your films to Simms for faster service . . . sharper prints . . . greater savings.
SIMMS BROTHERS
98 N. Saginaw —Main Floor



three easy steps to getting the best car buy!

1 come in and compare the features.
The new full-time **power steering** that means easier parking and driving, extra safety on bumpy roads.
The **Hy-Drive** no-shift driving—smoothest, least expensive no-shift drive in the low-price field. Plus many features not found in other low-price cars—or even among some of the high-price cars!
Hy-Drive and Power Steering each available at low extra cost

2 take a new Plymouth for a trial drive... give it a real workout on the road.

3 then tell us which of Plymouth's beautiful new models you prefer and how you'd like to pay. We'll work out a deal that will be easy on your pocketbook!

Tune in Medallion Theatre every week on CBS-TV. See TV page for time and station.



Who won in the "Win a New Plymouth" Contest? Your dealer has the official list of winners.

hy-style new '54 Plymouth
under the beauty solid value
Plymouth's solid value is an established fact! For example, there are more Plymouths used as taxicabs than all other standard-built cars combined.

your Plymouth dealer
headquarters for value

PDQ

New deluxe Parisienne Vanity BY COTY



"Purse-Happy" Case Holds TWO Make-up Essentials!

One slim jewel-like compact, that comes complete with spill-proof CREAM POWDER (a blend of "Air Spun" Powder and cream make-up base)... plus a harmonizing shade of SUB-DEB INDELIBLE-TYPE LIPSTICK (full size). Everything you need to make up away from home, yet it fits your tiniest bag! With velvety puff and handy hinged mirror top. Eight fashion-right shade combinations.

Available refills of Cream Powder Compact, 65¢. Regular Sub-Deb Indelible-type Lipstick may be used as a refill, $1.10.

all prices plus tax



SIMMS BROTHERS
98 N. Saginaw —Main Floor
Compounded and Copyrighted by Coty, Inc., in U. S. A.

NOW THE LARGEST-SELLING B-COMPLEX FORMULA OF ITS KIND!
100 million RYBUTOL GELUCAPS
BOUGHT IN OCTOBER ALONE!
If you, too, are NERVOUS, RUN-DOWN, "TOO TIRED" TOO OFTEN, you may just need more thiamin and riboflavin. Read how you can try the famous Rybutol formula on a no-risk, money-back basis!
What a vote of confidence! What a formula! Compounded in exclusive Gelucaps, Rybutol supplies thiamin and riboflavin in high-potency amounts plus twenty other important elements. And what an offer! You can find out if you need the vital elements in Rybutol on this foolproof, money-back basis. Buy Rybutol. Take 3 Gelucaps daily. You must feel stronger, peppier in just 7 days or return the bottle and we refund your full purchase price! Start the 7-day Rybutol test. Get Rybutol today; only $1.98.



SIMMS
98 N. Saginaw —Main Floor

Locate Lost Relative in Time for Funeral

HUTCHINSON, Kan. (AP)—Thirty-three years ago William S. Cook disappeared from his home at Ashland, Kan.

Yesterday relatives found him less than 150 miles from Ashland—but only in time to attend his funeral.

A story on his death in the Hutchinson News-Herald Sunday was noted by Mrs. Charles Wilson of Ashland. She consulted the family Bible and concluded he was her long-lost uncle. She and other relatives drove to Hutchinson yesterday, identified the body and attended the funeral.

Cook, 84, had been in a Hutchinson nursing home the last four years. Previously he had been working for several years as a ranch hand at Meade, within 40 miles of Ashland.

(Advertisement)

FAST RELIEF FROM ORDINARY HEADACHE

When you suffer from pain of Headache, Neuralgia or Muscular aches you want relief and you want it fast... That's Bayer Aspirin! A tablet starts disintegrating almost the instant you take it—therefor is ready to go to work with amazing speed.

BAYER ASPIRIN

Man in Icebox Cuts Off Beer to Attract Help

ST. LOUIS (INS) — A quick-thinking refrigerator repairman saved himself from freezing to death because he knew how to attract the attention of a bartender and his customers.

Robert Moore, the repairman, inadvertently locked himself in the large walk-in type refrigerator in the basement of a St. Louis tavern. The shirt-sleeved Moore, after shouting and beating on the door to no avail for 30 minutes, got an inspiration.

Moore shut off the pipes carrying beer to the taps upstairs in the bar. In a few minutes the bartender and his customers came down, opened the refrigerator to investigate and rescued the chilled repairman.

Records Opposition to Bricker Measure

WASHINGTON (AP) — The proposed constitutional amendment of Sen. Bricker (R-Ohio) on treaty-making powers was described today by John W. Davis, 1924 Democratic presidential nominee, as "an impediment to our obtaining and maintaining peace."

Davis, now a New York City lawyer, set forth his opposition in a telegram to Sen. Kefauver (D-Tenn). Kefauver put it in the Congressional Record.

The proposed amendment would prevent treaties from becoming effective as domestic law in the absence of implementing legislation by Congress. It also would prevent treaties from being used to enlarge the legislative authority of Congress, requiring action by the individual states in some cases.

Dem Disputes Ike Economics

Stephen Mitchell Says Eisenhower Distorted Several Big Issues

WASHINGTON, Pa. (AP) — Stephen A. Mitchell, Democratic national chairman, charges President Eisenhower distorted several big economic issues in his State of the Nation message.

Speaking at a Democratic dinner in this western Pennsylvania community last night, Mitchell disputed statements by the President on accomplishments of his Republican administration in the areas of taxes, inflation and farm prices.

* * *

Mitchell said government statistics belie Eisenhower's claims that inflation has been halted, that skidding farm prices have been stopped and that substantial reductions in expenditures have made tax cuts financially feasible.

"Except for November, the cost of living went up in every single month since President Eisenhower took office," Mitchell declared. "The cost of living set new all-time records in June, July, August, September and October."

Mitchell said figures show farm prices dropped in every month but three since advent of the Republican administration, adding:

"Farmers are making two billion dollars a year less than when the Republicans took office."

* * *

A U. S. Treasury statement for Dec. 31, 1953, showed the government's budget deficit for the last six months amounted to slightly more than nine billion dollars, Mitchell stated. He added:

"For the same period a year ago, the budget deficit was also somewhat over nine billion dollars. Just about the same. Yet, last year Mr. Eisenhower said the deficit was leading this country to bankruptcy and ruin.

"This year with a deficit of the same size, he says tax reductions are financially feasible. He can't have it both ways."

Psychiatric Test Given TV Scientist

PHILADELPHIA (AP)—The U. S. attorney for the eastern Pennsylvania district says he expects to have a report ready in about a week on a psychiatric examination for Dr. Roy K. Marshall, nationally known scientist and radio and television commentator, under indictment here for allegedly sending obscene letters through the mails.

The indictment, handed down last Nov. 18, was disclosed here yesterday in U. S. District Court by Federal Judge J. Cullen Ganey. He said Marshall was indicted for sending the letters to five teenage girls who wrote him seeking scientific advice. The judge said the indictment was impounded at the request of U. S. Atty. W. Wilson White.

White said he ordered the impoundment because he "had a suspicion he (Marshall) might be a sick man." He said he ordered a psychiatric examination.

Details of the charges and names of the girls involved were not disclosed.

Child Dies in Fire as Six Are Rescued

DETROIT (UP)— Vera Henderson, 3, suffocated Tuesday when fire swept through the second floor of a Romulus Township house where she lives with her father, Alex Henderson.

Mrs. Alex Clabon, who also lives at the house with her husband, led six other children to safety. Two of them were Vera's brothers.

Police said Henderson and his wife were separated. They said the blaze apparently was caused by defective wiring.

New Michigan Manual Adds Color Printing

LANSING (UP)—Legislators who examined copies of the new Michigan Manual today found color pictures in it for the first time.

The manual has a color photograph of the state capitol as well as color reproductions of the state's coat of arms, flag, bird and flower.

Art Steel
Safety Officette
Filing and Storage Cabinet

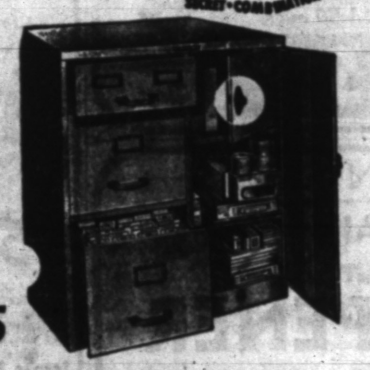

- Gray enamel finish
- Made of heavy steel
- Three spacious storage shelves
- Outside strong door with lock
- Secret compartment with combination lock

$45.95

MITCHELL Typewriter and OFFICE EQUIPMENT CO.
STATIONERS • BUSINESS OUTFITTERS
123 North Saginaw St. Phone FE 2-4831

DO IT YOURSELF!



UNFINISHED CHESTS
READY TO PAINT
or
VARNISH

High	Wide	Deep	
30"	16"	11"	$8.95
36"	21"	12"	$12.95
36"	31"	16"	$18.95
45"	31"	16"	$20.95
Double Dresser			$26.95
Drop-leaf Table			$10.95
Heavy Chairs			$3.95

C.O.D. or Use Our Lay-Away
BANK FURNITURE
You Can Bank on Bank's
13 Auburn Near Saginaw St. FE 4-7881

PONTIAC PISTON SERVICE CO.
NOW for the FIRST TIME!
NO MONEY DOWN! EASY TERMS!
MOTOR OVERHAUL
or Other MECHANICAL REPAIRS
With the Cooperation of Your LOCAL INDEPENDENT GARAGEMAN!!!
—LOW MONTHLY PAYMENTS—
Drop In and Ask About Our Credit Plan



PONTIAC PISTON SERVICE CO.
102 S. Saginaw St. FE 2-9111
Free Parking in Rear of Store.

NOTIONS--STATIONERY--COSMETICS

Waite's is tops

SALE

CALL FE 4-2511!

Thrifty 3-Way January Savings on our Street Floor! Hurry in or Call FE 4-2511 today!



SAVE IN JANUARY!

SAVE 3.01 on regular $10 "Manor"

Giant Twin Storage Chest

- 8 Spacious Drawers
- Clean with Damp Cloth
- Fetching Floral Print

6.99

- Sturdy Wood Framing
- Roomy Size 28x12x24

At last! The solution to your storage problems at a SENSIBLE price. The decorative floral design is done in lovely ivory tone to blend in every room . . . The protective vinyl cleans easily and resists dampness, too. For such a little price you'll want two of these big twin chests.

custom design by Manor Art!

Save 99c on 12x15
Heating Pad
3.99
Reg. 4.98, 3-speed heat, washable, removable, outside cover with zipper closing.

Save 1.99 on Jumbo
Wardrobe
4.99
Reg. 6.98, D.D.T. tested. Wood trim, double doors, 66x29x21. Walnut.

SAVE 99¢ on regular 2.98

Porta-Files
1.99

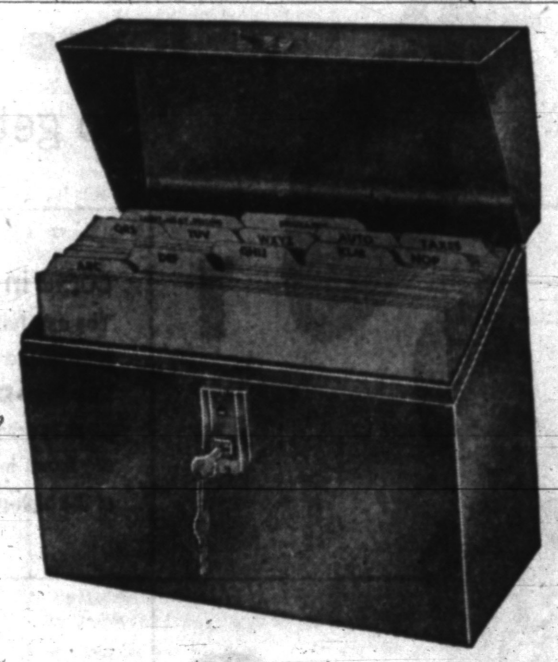

All metal, keep your personal papers safe. 12½x10½x5½. In grey, red, and green. Complete with set of folders indexed a to z.

SAVE IN JANUARY!



SAVE 1.21 on regular 2.98

Jumbo Garment Bags
3 Colors 1.77 2 Styles

Small diamond quilt front top and cuff matching color sides. Texedo style bag—with chicken quilted top and cuff with clear sides.

Choose! Wine-Blue-Green

SAVE IN JANUARY!

Save 30c on Altest
Sanitary Napkins
1.19
Reg. 1.49, large economy boxes, nice and soft. 48 napkins in a box.

Save 99c on Reg. 5.98
Hair Dryers
4.99
Has hot and cold switch, complete with stand, fully guaranteed. Rose and pink.

SAVE to 1.99 on regularly to 6.98

Wrought Iron Closet Helps

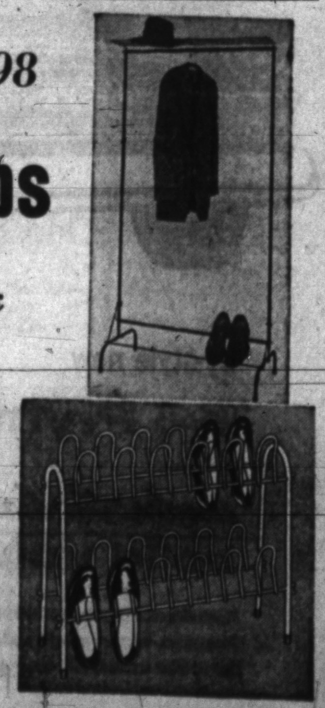

Reg. 3.98 Shoe Rack
2.98
Bottom Right . . . holds 12 pair of shoes. Will not chip or peel. Doesn't take much room. Black wrought iron.

Reg. 6.98 Clothes Rack
4.99
Top Right . . . holds 25 garments. Will not chip or peel. 68" high x 35½" wide.

Save 99c on Reg. 2.98
Tourist Kits
1.99
Zipper top, double handle. Contains 3 fitting jars, bottle and tooth brush holder.

Save 23c on Reg. 1.00
6-Tier Racks
77c
Nickle Finish for Skirts and Blouses

Pet Parrot Clamors for Morning Coffee

JACKSON, Tenn. (UP)—Chuck may be just a parrot but he's like many a human—he can't wait for that morning cup of coffee.

The Nathan Rowells own Chuck, a "double yellow-head" parrot. Every morning Chuck wings into the room of Mrs. Rowell's mother, Mrs. Will Long, walks the floor and fusses until she gets up. Then he goes to the back of a breakfast chair to wait for that coffee. He likes it with cream and lots of sugar.

Chuck will sleep only in the room of the Rowells' 15-year-od son, Bill, but Mrs. Long is the only person who can touch him without getting nipped.

Among Chuck's food favorites are bread, nuts, soft drinks, sunflower seeds and leops from a shag rug.

Charles Thompson was appointed secretary of the Continental Congress in 1774, taking down its minutes.

Treatment of Eczema at Home Is Dangerous

CHICAGO (UP) — Eczema has a thousand causes and home treatment may make it worse, according to an article in Today's Health magazine.

The tricky skin disease can be caused by anything from varnish to worry according to the authors, Dr. Robert P. Little, of Middlebury, Vt., and S. G. Mullins.

They warned that a druggist or a well-meaning friend may diagnose the type of eczema incorrectlyand advise the wrong treatment.

"Put yourself in the hands of a qualified dermatologist," they advised.

Theater Will Pay Off Only on Skill Game

ROSELIE PARK, N. J. (UP) — Some Union County theaters, with giveaway programs resort to quiz sessions to get around New Yersey's anti-gambling laws.

Raffles, considered games of chance, are illegal. Games involving skill are okay. Hence the quiz.

Group to Restore Fort of Revolutionary War

FORT-ANN, N. Y. (UP) — Restoration of the last several colonial and Revolutionary War forts which gave this community its name is being planned by a newly organized historial asocisation.

The group, to be called Fort Ann Restoration, Inc., has taken a 99-year lease on the original site. Work of remodeling the building into a museum will be completed by May.

Authorities are seeking Revolutionary relics or Indian artifacts for the museum. They are also hunting old letters, books or documents dating back to Revolutionary times.

Married in Hospital

FORT OGLETHORPE, Ga. (UP)—Not even hospitalization of the preacher stopped the wedding of Carl E. Games and Peggy Hollingsworth. The couple went to the hospital room of the Rev. W. Luther Hixon to become man and wife.

Snuff Is Big Business, and in Swanky Dallas

DALLAS (UP)—R. H. Stanley of Dallas is a fellow who keeps his business right up to snuff. That's what it is—snuff. It's big business in Texas. Texans buy "a little better than three million pounds a year," and not all of the buyers are country folks.

"A good bit is sold right here in Dallas," Stanley said, "mostly to working people, but not all of it."

For example his company—he's district sales manager—ran an essay contest on "Why I Like Snuff," and got three entries from Dallas' swankiest neighborhood. Stanley checked them personally.

Adoptions Break Record

SANTA FE, N. M. (UP) — New Mexico Welfare Director Alva Simpson reports his department handled 700 petitions for adoption last year to send the number of adoptions in the state to a record high. He said the adoption rate in New Mexico has increased twice as fast as in the nation as a whole.

FREE

FREE

FREE



WAITE'S Gives You Absolutely FREE of Extra Cost a New

1954

Cannister Vacuum Cleaner

A regular 69.95 value Free with Your Purchase of ANY "Easy" Washer!

HURRY IN! Offer Lasts 4 Big Days!

BUY NOW and SAVE!

Imagine! Buy this deluxe featured

EASY SPINDRIER

only 179.95

Pay Only 2.50 a Week!

and your old washer!

No Money Down Delivers!



CHECK These Quality EASY Features!

- Buy an Easy Washer, trade in your old machine and you get both washer and vacuum for the price of one!
- Your Easy does a week's wash in just one short hour! And it saves soap and water as no other washer does!
- Your Easy has two tubs working at once . . . one washes . . . the other rinses and spin dries your wash! Saves time!
- Your Easy has easy-rolling casters, gives you easy-washing, easy-ringing . . . all in all, an Easy washday!

Factory Demonstrator Will Be Demonstrating on Our Floor!

Call FE 4-2511 for Free Home Trial!

Remember buy an Easy . . . get a 69.95 famous brand vacuum cleaner and 6 handy attachments FREE with your purchase!

Hurry to the Downstairs Store for Big Savings!

Waite's is tops

Your EASY Headquarters in Pontiac!

THE PONTIAC PRESS

Pontiac 12, Michigan
Reg. U. S. Patent Office Daily Except Sunday
Published from The Pontiac Press Building
Harold A. Fitzgerald, Publisher
Conrad N. Church, Editor · Horace P. Brooks, Advertising Manager · Russell Bassett, Nat'l Adv. Mgr.

Entered at Post Office, Pontiac, Mich. as second class matter

MEMBER OF THE ASSOCIATED PRESS

The Associated Press is entitled exclusively to the use for republication of all local news printed in this newspaper, as well as all AP news dispatches.

The Pontiac Press is delivered by carrier for 40 cents a week; where carrier service is not available by mail in Oakland and adjoining counties it is $12.00 a year; elsewhere in Michigan and all other places in the United States $20.00 a year. All mail subscriptions are payable in advance Phone Pontiac FE 2-8181.

MEMBER OF AUDIT BUREAU OF CIRCULATIONS

WEDNESDAY, JANUARY 13, 1954

State Budget in Balance

Thanks to Republican enacted tax laws, something has been added in the Williams Administration — a balanced State operating budget.

Contrary to former practice, the Governor released details of his $365,541,568 budget two days before the start of the 1954 Legislative session. He failed, however, to give credit where credit is due for the prospect that the State can finish the current fiscal year with a million dollar operating surplus.

★ ★ ★

But he did point out that "the operation of the general fund for the current fiscal year is in the black." Governor Williams added that "the continued favorable balance between revenues and expenditures is rapidly reducing the accumulated deficit."

Credit for this belongs to the business receipts tax and other tax measures inspired by Sen. George N. Higgins, Republican tax expert, and passed by Republican legislators.

★ ★ ★

In one respect the budget follows the pattern that has become the rule in the Williams Administration. It is eight per cent higher than the current year's appropriation and $26,947,968 more than his 1953 budget.

However, it must be pointed out in fairness to the Governor that $10,526,396 of this increase was caused by the automatic increase in State school aid under sales tax diversion.

Important among the recommendations is a $17,700,000 increase, to $180,200,000 for education. Of this he proposes $8,200,000 for new buildings at State colleges.

★ ★ ★

State operations were estimated at $183,600,000, an increase of $10,700,000 over this year. That includes a total of $14,500,000 for proposed capital improvements, or $5,300,000 more than the amount allowed for 1953.

Details of Gov. Williams' program are to be disclosed in his Thursday message. But the big pre-session news is that at long last the State is operating in the black and that for the first time the Governor agrees with Republicans that no new taxes are needed.

100 Per Cent Air Safety

It is good to read in these days of so many commercial and military plane disasters that in 1953 one branch of our armed forces established a perfect air safety record.

That organization is the Military Air Transport Service, familiarly known as MATS. In the last year this group of fliers and their planes transported more than 500,000 military personnel and patients in all parts of the world with a single fatality.

★ ★ ★

The Military Air Transport Service is wholly Government operated under the direction of an Air Force general. At the same time it is one of the world's largest air transport systems. It carries none but military passengers and cargoes but bills each service using it just as a commercial line would do.

★ ★ ★

Its fatality free record for the last 12 months is eloquent evidence of the efficiency of pilots and maintenance crews as well as of administrative personnel.

Dominion's Future Bright

Of all the countries in the free world none has greater reason to look ahead with confidence than our northern neighbor, Canada.

For our friends across the border as well as the United States, 1953 was a record year.

The speed with which Canada is making the transition from a predominantly agricultural to a largely industrial economy is breath-taking.

Because our two countries are so interdependent, it is stimulating to watch a country devoted as Canada is to democracy and free enterprise, make such rapid progress.

★ ★ ★

While the country's industrial development has been remarkable, its exports still are largely raw materials and the United States now takes a larger percentage of them than Great Britain. The Dominion is a valuable customer and buys about 25 per cent of our cash exports.

Another significant fact is that American investments in Canada have reached $8 billion and are increasing at the rate of $500,000,000 a year.

★ ★ ★

A Nation of 15,000,000, Canada's wealth is increasing and its standard of living rising at a rate that has attracted world wide attention. Far more than neighborly goodwill is involved in our interest in the Dominion. Our own national security and economic prosperity are closely bound up with hers.

"One great trouble with home life is that families don't engage in activities as a unit," says a sociologist. He must be mistaken. Most families engage as a unit in a certain activity three times a day.

"Sickness, pain and death are merely imaginary," says the leader of a religious cult. Maybe so, but when a person ceases to live, even though he may be merely imagining he's dead, it's a good idea to bury or cremate him.

The Man About Town

Saw It in Action

Donor of Big Searchlight Witnesses Its Good Work

Daffynition

Trouble: What you often can keep out of by knowing when not to say the right thing.

After donating to the Pontiac Civil Air Patrol a million candle power searchlight and trailer,

Capt. Charles L. Jacobson

of 134 Ottawa Drive, saw it put to good use. In response to a call from the sheriff's office the other evening, he drove it to Walnut Lake where it proved to be just what was needed to locate the body of a drowned man. Mr. Jacobson pioneered the movement for private donations to make the Pontiac Civil Air Patrol effective.

Out-of-season sign on the Dixie Highway: "Watermelons 25 cents each."

In Pontiac General Hospital for a tonsillectomy,

Jimmy Keylon,

the four year old son of

Mr. and Mrs. Don Keylon

of Clarkston, finds that his two grandfathers,

George Sage

of 236 South Anderson St., and

Hubert Keylon

of 2540 Dixie Highway, both also are patients there.

The 1954 almanac of the

Michigan Bell Telephone Company

now is available for free distribution at the local office, according to

District Manager E. J. Novack.

It contains the usual time tables for sun and moon, and much other interesting matter.

Right here where a great many of them are made, it is interesting to note that there are 16 automobiles in the United States for every mile of highway.

Representing Oakland County at a meeting of the

Blue Water Highway Council

at Flint Tuesday was

Lee O. Brooks.

This is a new organization to promote the interests of Oakland, Genesee, Lapeer, Macomb, St. Clair, Sanilac, Huron and Tuscola Counties in highways and otherwise.

The ice on most of our lakes now is thick enough to bear the weight of a person, but hardly safe for automobiles. This was learned by

Harry Swain

of Lapeer, who escaped with his life but was obliged to get deep water dragging equipment to retrieve his car.

The wings of several wild ducks got frozen in the ice on Cass Lake near the home of

Luther Younglin.

He thawed them out, and the birds were reluctant to leave him.

Times do not change in some respects through the centuries. King Charles II of England tried to suppress coffee houses because they were centers of political agitation.

Latest Oakland County farm to qualify for a centennial marker is that of

Ray Shults

in Groveland, in the same family for over 100 years.

Verbal Orchids to—

Mrs. Ellen Hallett

of 4380 Green Lake Road, and her twin sister,

Mrs. Sarah Langdon,

of 4845 Pontiac Trail; eighty-second birthdays.

Mrs. Cornelia Ziesgraten

of 48 Nelson St.; eightieth birthday.



Thank God

Voice of the People

Reader Wonders Why City Has Delayed in Paying Reward for O'Brian's Capture

(Letters will be condensed when necessary because of lack of space. Full name, address and telephone number of the writer must accompany letters but these will not be published if the writer so requests, unless the letter is critical in its nature.)

"The evil men do lives after them, the good is oft interred with their bones." Almost everyone who reads this fine newspaper will remember this quotation from Mark Anthony's famous address. It should bring to mind the evil situation we had in Pontiac a few months ago when our rape slayer was terrorizing the countryside.

O'Brian has long since been taken care of. The good, it would appear, has been forgotten. Why has the reward not been given to the men who were responsible for his capture?

We were quick to spend thousands of dollars to cut weeds, patrol streets and chase down tips to apprehend this man. When it comes to rewarding the brave people who rendered us one of the greatest services possible, it seems the processes of justice are pitifully slow.

Can we afford to invite others to believe that we do not keep our word? Pontiac has grown successful and respectable because its people have kept their word. I believe the majority of us want it that way, even in our city government.

Let's not "Inter the good with the bones," at least until we have settled this thing up honorably.

J. W. Stuart

2834 Lansdowne,
Rt. 2, Drayton Plains

From Our Files

15 Years Ago

COMMITTEE REPORT attacks WPA rolls; GOP members brand conditions national scandal.

JOE LOUIS-MAX BAER bout plans get under way. Kayo predicted for Baer.

20 Years Ago

NEW PONTIAC Straight 8 hailed sensation in car industry.

ROOSEVELT ASKS not only for gold nationalization but for 60 per cent dollar devaluation limit.

First Lesson

Said the flirt to boy friend she was entertaining in her home: "Darling, did you ever try to sell vacuum cleaners? If not, you'd better start now . . . That's my fiance just coming in the front door!"

New U. S. Long-View Defense Policy Should Act as Stern Warning to Soviet

By DAVID LAWRENCE

WASHINGTON—What John Foster Dulles, secretary of state, told the Council on Foreign Relations in New York, and simultaneously the nation by radio and television network, is more revealing as a statement of American foreign policy than anything said since the Eisenhower administration began.

For it tells why the military budget is being cut and how the United States is embarking on a long-range program in the world that is not geared merely to emergencies but to a definite plan of defense for all purposes.

Many people must have wondered how troops could be withdrawn from Korea now, why plans were being made for less American manpower in Europe and for substantial cuts in conventional military services.

The answer is given by Dulles, and it is to be found in this paragraph of his address:

"Before military planning could be changed, the President and his advisers, as represented by the National Security Council, had to make some basic policy decisions. This has been done.

"The basic decision was to depend primarily upon a great capacity to retaliate, instantly, by means and at places of our choosing.

"Now the Department of Defense and the Joint Chiefs of Staff can shape our military establishment to fit what is our policy, instead of having to try to be ready to meet the enemy's many choices.

"That permits of a selection of military means instead of a multiplication of means. As a result, it is now possible to get, and share, more basic security at less cost."

The secretary of state isn't to be expected to disclose military measures, but the plain meaning of his remarks is that the United States is relying on the atom bomb and the hydrogen bomb and every atomic weapon in its arsenal to repel any military aggression that might come from the Communists in the future.

It must necessarily mean that all plans to outlaw atomic weapons such as Soviet Russia has been proposing have been abandoned and such a ban will never be accepted unless there are such foolproof safeguards as to insure no possibility of an aggression anyhow.

This means a system of inspection and an assured method of preventing aggression—which, of course, the present rulers in Moscow are not likely to approve.

So, for all practical purposes, the United States has decided on a retaliatory defense—a defense that doesn't require massive land armies to win an objective but enough striking power from the overseas bases by our Air Force as well as from aircraft carriers of the Navy to make sure that the enemy will not launch an attack in the first place.

Dulles points out that the policies adopted by the Truman-Acheson administration in Turkey and Greece and through the European recovery plan were good but that America was obliged to fight an "emergency action," when it is of the utmost importance to develop a program for the long range.

He declares that the "long-time" factor is of critical importance and he hints that a strategy must be adopted by America which can be judged adequate not merely because it wards off "immediate danger" but because of what it accomplishes over what the Soviets call "an entire historical era."

The secretary says it wasn't "sound military strategy to commit our army to fight land battles in Asia," and that this was our decision prior to 1950.

Incidentally, Gen. Eisenhower participated in that decision when he was chief of staff of the Army. Dulles says "it was Soviet-inspired action that pulled us back" into Korea.

* * *

Dulles might have added that, while the decision to intervene and to repel aggression in Korea was correct, the failure of the previous administration to provide in advance the military sinews for such a campaign in Korea and later its refusal to use maximum power—which apparently now is being sanctioned — was responsible for the lack of military victory and for what is known as "the Korean mess."

* * *

Reliance is placed by Dulles on the "strategic reserve" idea, which means a mobile force. He says it was never "sound military strategy permanently to commit U.S. land forces to Asia to a degree that leaves us no strategic reserves."

He says, too, it was "not sound economics, or good foreign policy, to support permanently other countries; for in the long run, that creates as much ill will as good will."

Statements such as these could not possibly be made today by a spokesman for the United States government if it were not for a basic decision to use maximum military power—including all atomic weapons—if Soviet Russia starts aggression. That is a fateful warning and one needed to be given.

Copyright, 1954

Aunt Het



Little Clara will be an old maid if she don't mend her ways. Never in the world's history has a decent man loved a cruel woman.

Case Records of a Psychologist

Crane Says Dope Habit Is All in Victim's Mind

Notice the deception worked on Larry today. Habits generate "hungers" that are stronger than the desire for drugs. If you try to break the cigaret habit, use the former muscle pattern in a new and better habit. Carry candy coated gum or mints, and reach for them.

By DR. GEORGE W. CRANE

Case J-393: Larry O., aged 63, was a famous banker in Chicago.

"Dr. Crane, my husband has become addicted to the dope habit," his devoted wife informed me, tearfully.

"They used so much morphine on him during his many operations in the hospitals, that now he simply must have it every few hours.

"He grows irritable and jittery until the nurse comes with the hypodermic and gives him a shot. Then he calms down immediately.

"But I have often wondered how much of the addiction to dope is really a state of mind, and how much is a chemical hunger?"

When we become a victim of any habit, the habit itself creates a "hunger" which may be far greater than the drug or chemical being consumed.

That is one reason why it is well, whenever possible, to utilize as much of the muscular pattern of the old habit, in some new but more constructive habit.

For example, during World War II, a group of men were used as human guinea pigs to test their cigaret addiction.

They didn't know it, but practically all the nicotine was taken



out of the tobacco. Then their cigarets were re-rolled, packaged and given to them, as if nothing were wrong.

And for several weeks they were watched very closely by their associates and family, who were all "in" on the experiment.

Only two of the men ever mentioned anything wrong with their cigarets and that may have been simply a general indictment during the war of substitute (ersatz) products.

The great bulk of the smokers seemed as contented as before. And those two also smoked with apparent relish, so the absence of the nicotine had no significant effect on their tobacco habit.

This ingenious experiment shows that addiction to cigarets is chiefly a mental affair rather than a chemical hunger for nicotine.

In Larry's case, similar deception was applied. Normal salt tablets were later used instead of morphine.

I've sat beside his bed while he fidgeted irritably and kept yelling "Nurse, Nurse! I must have my hypo!"

She would then come and inject this salt water into his arm. Then he'd calm down and sigh happily. His apparent pain and jittery stage would disappear.

Yet he had received no morphine at all! So his dope habit, likewise must have been chiefly above his eyes.

Such addicts learn to lean upon something as an emotional crutch. Your local physicians could tell you dozens of cases where drugs can be substituted and patients don't know the difference, as long as think they are getting the same stuff as before.

One of our famous Chicago psychiatrists, who was my professor in medical school, told us young medics that the dope habit is all in the victim's mind.

He said that this idea of a chemical hunger was largely bunk and tommyrot. We thought he was exaggerating. But experienced physicians now know that he wasn't overdoing it as much as we had imagined.

Some baseball players are similarly addicted to carrying their baby's shoes just because they did so the first day they broke into the major leagues and got a base hit or a homerun on that initial time at bat.

Later, if somebody hides those baby shoes, they are as jittery as a supposed dope addict who misses his drug. But it is chiefly mental.

Always write to Dr. Crane in care of this newspaper, enclosing a long 3 cent stamped, addressed envelope and a dime to cover typing and printing costs when you send for one of his psychological charts.

(Copyright, Hopkins Syndicate Inc.)

Portraits

By JAMES J. METCALFE

I wish that I could write all night . . . And all tomorrow too . . . To tell you all the loving thoughts . . . I want to send to you . . . But I have not the time in which . . . To tell you all I think . . . And if I did, I still would lack . . . The paper and the ink . . . The paper would require tons . . . The ink an ocean wide . . . And then a thousand ships to bring . . . My letter to your side . . . And so I send this message brief . . . And hope you understand . . . The transportation of the mail . . . Is not at my command . . . But every word I want to say . . . And every promise true . . . Are written in that line that reads . . . "I am in love with you."

Copyright, 1954

Baering Down

By ARTHUR "BUGS" BAER
International News Service

Who remembers the piping times of prohibition? When they piped it right from the stills to the night clubs?

It was just around that time we heard filtered gossip that an obscure scientist had cracked something he called an atom. We dismissed the subject with a twirl of our mustache.

Instead of keying their epaulets to concert pitch the big brass also ignored the possibilities of the ferocious dot.

But after Hiroshima we realized we had a tiger by its last stripe.

The espionageers and the fellow travelers tried to take some of the responsibility off our glove racks. They micro-grammed the family formulas to Moscow using bird nests and pumpkins for post-offices.

Which traitorous caper fermented intense disgust in Washington and outlying voting precincts. We clapped some miscreants into clink, streeted others and wired several for celestial sound.

Now we learn we are giving even busier bomb signals to the rest of the world. If a taxpayer is entitled to a voice I would like to sing bass in the complaint department.

We're against that until the sands of the desert have been used up by soft shoe dancers imitating Primrose and Dockstader. We're against it until the leaves of the Judgement Book come up blank.

THOUGHTS FOR TODAY

But we know that the law is good, if a man use it lawfully.
—I Timothy 1:8

* * *

Law is not law, if it violates the principles of eternal justice.
—Lydia Maria Child.

Writer Believes, as Dr. Brady Does, Graduated Exercise OK in Heart Case

By WILLIAM BRADY, M. D.

For a while, writes an Iowa reader, we were sorry for you and thought you had really lost your marbles, but we're glad you have regained your mental balance—

(Aw, come on, now, call me nutty, if you like).

—I still can't for the life of me see any difference between cri and cold. From your own teachings they mean the same—

(Not so. Call it Cri and you convey the idea of infection, which puts everybody on guard against catching it. Call it "cold" and you convey the idea that it is a trivial annoyance due to wet feet of a vagrant draft and you can peddle it indiscriminately among the poor geeks who take that notion seriously.)

About four years ago I had coronary thrombosis. I had to go on a diet and lose about 65 pounds weight over a period of 1½ years, which I did thanks to the kindness and co-operation of my doctor throughout that period. But I was so tired all the time. I didn't seem to care whether I lived or . . .

The doctor then gave me a regular schedule of gradually increasing daily exercise, mainly walking which I followed faithfully whether I felt like taking more or less exercise . . .

Just want you to know that I now feel better than I have for many years. I am 64. I can assure you that my doctor and I believe a heart patient needs exercise. We hope you will keep on teaching. (Signed.) .....

It was lucky for this patient that he happened to have a twentieth century doctor.

Had his doctor believed as so many old timers do, that patients with coronary or any other heart trouble require complete rest from now on, he would have taken to a say half-life, just waiting, waiting, waiting . . . possibly moving carefully about as though walking on eggs . . .

In the CVD book (about heart and artery troubles) I explain why graduated exercise, helps those subject to heart trouble. For a copy of the booklet send 25 cents and a stamped self addressed envelope.

Thirty years ago it was standard practice to confine to bed for at least eight or ten weeks patients who had coronary thrombosis or occlusion.

In the past ten years we have learned that these patients generally do better if they are allowed or ordered to sit up in arm chair for a half hour twice a day and the sitting up time gradually lengthened until the patient is out of bed most of the time, and walking about the room, then up and down hallway or corridor, and after six weeks, more or less, up and down the sidewalk and finally around the block.

Graduated exercise, this is called. But remember, the patient's own physician and nobody else, can prescribe precisely how much and what form of exercise the patient shall take.

The old timers, many of whom are still in practice, had and have little comprehension of the therapeutic value of exercise for heart trouble.

Signed letters, not more than one page or 100 words long, pertaining to personal health and hygiene, not to disease, diagnosis or treatment, will be answered by Dr. Brady if a stamped, self addressed envelope is enclosed, etc.

Copyright, 1954

FEDERAL'S DOLLAR DAYS

OPEN MON., FRI. & SAT. NIGHTS to 9

Shop these thrilling values in every department!



New spring cottons, dusters 2 for $5

Wonderful group of guaranteed washable plaids and prints in favorite styles! 12-20, 38-44, 16½-24½, 46-52. Hurry!



Smash savings! Winter coats $24

No charge for alteration

Highest quality textured wools in pastels, neutrals, stripes, checks . . . all favorite fashions! 10-18, briefs 10-16, 16½-24½.



High fashion dress event 2 for $11

Linen-like rayons in pastels, navy! Rayon crepes, pastel menswear, failles, carriage trades, taffetas! All sizes! Hurry!



Costume jewelry your choice 2 pcs. $1

Plus U.S. tax

Necklaces, pins, earrings, bracelets in tailored and stone set styles! Gold or silver color. Great variety at big savings!



Complete group new sweaters 2.00

Slip-ons, cardigans and novelty styles in whites, pastels, darks! All-wools and all-nylons in many styles. 34-40 in group.



Budget-priced better blouses 2 for $3

Sanforized cottons, pucker nylons, acetate and nylons, acetate and rayons! All colors, styles. 32-38; 40-44 in group.



Higher-priced slip event 2 for $3

Multi-rayon slips. 32-40. Plisse or broadcloth slips. 32-40. Extra-size rayon or plisse slips, 42-48. Hurry and save now!

Gigantic buys in every dept. Run! Rush! Save!

CREDIT-SHOP these bargains!



Don't miss these buys! Let Federal Purchase Coupons be your cash! Pay later!



Tots' and girls' better blouses 2 for $3

Dressy and tailored styles in cotton broadcloth or embossed and polished cottons! Blouses, 3-6x, 7-14. Also blousettes, 7-14.



Little girls' cotton dresses 2 for $3

Party-look cottons that give worlds of practical wear! Organdy, nylon, cotton trims. Pastels. Sizes 3-6x. Save now!



Irregulars from a famous mill! 60 and 51 gauge!

NYLONS 2 prs. $1

Ultra-sheer 60 or 51 gauge, 15 or 30 denier nylons at this amazing Federal low price! Newest shades. Full fashioned! Seamfree! 8½ to 11. Rush!



Dress 'em warm as toast in tots' fine corduroy

PLAYTOGS 1.00

Warm, washable and really wise buys at these savings! OVERALLS or boxer style LONGIES in many colors! And every one worth more! 2 to 6.



While they last! Boys' cotton flannel

SHIRTS 1.00

Sanforized sueded cotton flannels in plaids, checks, houndstooths! Long sleeves, welt pocket, convertible collar. Sizes 10 to 16 in the group.



Famous Cannons in super 20x40 size!

TOWELS 2 for $1

Rake in the savings! Hundreds of thick double loops soak up water, dry to like-new softness! Shape-retaining border, soft pastels, savings priced!



Tots' lined dungarees 1.00

Boxer dungarees in Sanforized heavy-weight denim with Sanforized warm plaid flannel lining! 2 pockets. Bar-tacked. 3-6.



Tots' cotton polo shirts 2 for $1

Fine combed cotton knit long sleeve polo shirts in assorted stripes, pastels and darks! Boys', girls' sizes 1-3, 3-6.



Boys' reversible gab jackets 6.00

Solid sheen gabardine reverses to small check! Adjustable button cuff, zip closure, slash pockets. Blue, brown. 8 to 18.



Boys' broadcloth print pajamas 2 for $3

Sanforized printed coat or middy style pajamas that really give long wear. Stock up now at Dollar Days savings! 4 to 16.



Boys' sturdy dungarees 2 for $3

Wear-taking, rugged 8-ounce Sanforized denim dungarees, riveted at all points of strain! 4 pockets. Sizes 8 to 16. Save!



Men's underwear 2 pcs. $1

Cotton athletic shirts, 36-46. Sanforized cotton broadcloth shorts, 30-44. Combed cotton briefs, tee shirts. S-M-L.



Men's 'Waldorf' sport shirts 2 for $5

Sanforized cotton shirtings, rayon and acetate tree bark weaves, novelty rayon shirtings, sharkskins! S-M-L. Big savings!



Men's 'Waldorf' cotton pajamas 2 for $5

Smart Sanforized cotton broadcloth pajamas in notch collar and pullover middy style. Cuffed sleeves, pants. A-B-C-D.



Men's Cowden zip dungarees 2.00

Sanforized 8-ounce denim dungarees, triple-stitched, copper-riveted and bar-tacked at strain points! 28 to 50. Save now!



Children's fine leather oxfords 2.00

First quality brown or wine leather oxfords at unbelievable savings! Moc-toe blucher oxford style. 8½-11, 11½-3.



Women's arch shoes 4.00

Spectacular savings! Nationally advertised arch shoes in pump, step-in, tie styles. Sizes 4-10, AA-B-C-D-EE in group.



Big 70x80-inch sheet blankets 2 for $3

Soft-to-the-skin, white or plaid cotton sheet blankets with overlock stitched edges! Stock up now at Dollar Days savings!

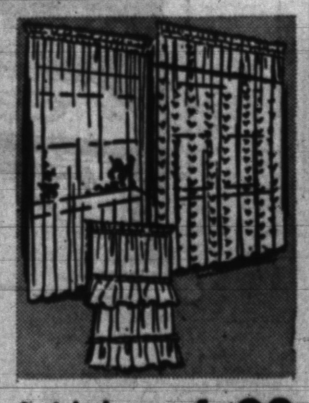

Curtains! Your choice! 1.00

41x81" and 41x72" white rayon marquisette panels. Easy-care 31x81" Trulon panels. 36" ruffled rayon marquisette tiers.

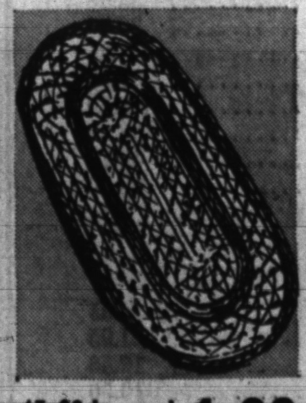

17x29-in. oval braided rugs 1.00

Tightly braided multi-color cotton with solid shade bands to spotlight your rooms with gay color. Save at Federal's now!



Double plaid blankets 4.00

66x80-inch double pastel plaids. 5% wool, 95% cotton. Rayon bound. Dollar Days savings at Federal's. Hurry! Buy now . . .



Limed oak modern occasional tables $11

Hand-rubbed, generous size occasional tables at unbelievable savings! Choose from step, end, lamp or cocktail styles! Rush!



All-metal bridge chairs 2 for $5

Hi-Bid folding chairs with padded seat, posture back. Gray and red or tan and brown. Perfect for extra guests! Save now!



Aluminumware, pantryware, ea. 1.00

Your choice: all-metal decorated pantryware in variety of pieces. Aluminum cooking utensils. Each piece just 1.00. Rush!

In Kansas, the nation's No. 1 wheat state, experience shows that preparation of the seedbed for next year's crop is worth four bushels to the acre is fone in July instead of in August. The July seedbed work returns an average of 10 bushels per acre over that delayed until September.

SPECIALS AT PRICES YOU CAN AFFORD TO PAY!!!

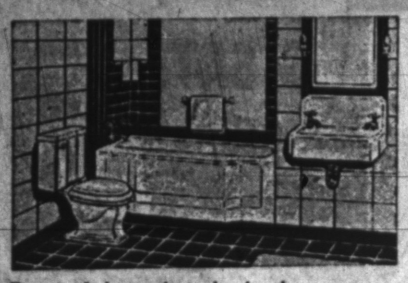

Only 4
3-Piece Colored
Bath Sets
(Green Only)
Regular $179.50
NOW
$119.50

Beautiful colored bathroom outfits complete with all chrome plated fixtures. This is a once in a lifetime opportunity.

Medicine Cabinets

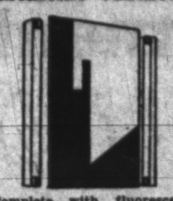

Complete with fluorescent lights, plate glass mirror, 2 adjustable shelves, toothbrush holder, razor blade dispenser, switch and electric outlet.
Reg. $31.95
NOW **$21.95**

Two Compartment
LAUNDRY TRAYS



Complete with stand and brass mixing faucets.
Reg. $26.95 Now
$21.95



Free Standing
CLOSET
Reg. $26.95
Complete with all solid brass fittings.
(Less Seat)
NOW **$18.95**

Use Our Layaway Plan or Buy on FHA Terms!

SAVE PLUMBING SUPPLY CO.

Open Mon. Thru Sat. 9 to 5:30
100 S. Saginaw St. FREE PARKING
Phone FE 5-2100
FREE DELIVERY

Navy Cautioned on Data Safety

AEC Wants Atom Test Leaks in Letters From Personnel Halted

WASHINGTON (AP)—The Atomic Energy Commission has passed word to the Navy to do something to stop those chatty and descriptive letters sent home by military personnel who see the big and supposedly secret atomic tests in the Pacific.

Recalling a number of letters from task force personnel who witnessed the test of a hydrogen explosive device at Eniwetok in the fall of 1952, a reporter asked the AEC what would be done to prevent similar disclosures in the forthcoming series of tests at which an H-weapon is expected to be used.

An AEC spokesman replied:

"The task force is expected to have adequate measures in force to safeguard security restricted data."

* * *

At the Pentagon, it was explained that the commander of every ship and of installations ashore will be ordered to see to it that each individual in his command receives specific instructions against writing any personal letters to anyone describing or otherwise hinting at what he may see in a test. In the 1952 test, some crew members were said not to have been cautioned against letter

Doubt was expressed today that a mail censorship, which involves inspection of each outgoing personal letter, could be invoked except in a war or state of emergency. Even during the Korean War, no mail censorship was in force.

Ranch Wives Going Modern, Shun Calico

COLORADO SPRINGS, Colo. (AP)—The gals from the range are not what they used to be. They are as sleek and modern as the purebred beef cattle their husbands and fathers raise on the Western ranges.

Three hundred of these ranch women, who have their own organization, the CowBelles, are meeting here while their menfolk wrestle with the problems which beset the livestock producing business these days.

* * *

The men, members of the American National Cattlemen's Assn., can be spotted easily by their high-heel boots, big hats and typical Western garb, but not the women.

As they opened their convention with a luncheon in the luxurious Broadmoor Hotel, there wasn't a calico dress in sight—nor a sun bonnet, and the high heels were strictly French, not cowboy.

From all appearances it might have been a meeting of a group of city women.

* * *

"We live just like the people in the city do — and have more room," commented Mrs. Wayne Rowe of near Lawton, Okla., as she let a fur cape slide off her shoulders.

But some remember when it was different, as did Mrs. Rowe and Mrs. Lucius Long, another Oklahoman, from Meers.

* * *

"I remember when we used to gather up chips for a fire and the water froze in the buckets in the house," said Mrs. Long, who was born on a Texas ranch and has lived on a ranch all of her life.

"But it's different now," she observed. "We have pushbutton stoves, electric dishwashers, television and all those things."

* * *

The ranchwomen, traditionally helpers of their husbands, haven't lost that touch as life has become easier.

The CowBelles' No. 1 project for this year is to help promote the sale of beef.

He Returns Rescue Act in Icy River Drenching

HUNTINGTON, W. Va. (AP)—Last month, with the mercury near zero night watchman Sam Clyburn slipped from a river barge and fell into the icy Ohio River. A fellow watchman, John Forgey, fished him out.

Yesterday, with the temperature again near zero, Forgey fell from a derrick boat, Clyburn fished him out.

PTA Chairman Gets Double Safety Lesson

ELMIRA, N. Y. (AP) — Police Sgt. Bernard P. De Member was invited this week to address a Parent-Teacher Assn. meeting on traffic safety. Yesterday he arrested George P. Clapp on a charge of speeding through a school zone.

Clapp, program chairman of the PTA group, was the one who had invited De Member to speak.

The horse-breeding industry in the United States is valued at $200,000,000.

LIKE A LARGER PAY CHECK?

You can secure an excellent office position at a top salary after only 8 to 10 weeks training! Tuition is low, payable "as you go." No extras. Free lifetime placement to all graduates through 157 Comptometer offices throughout the world.

School offers latest instructional methods using modern equipment. This is the official school owned and operated by the manufacturers of the Comptometer. Phone or write for free booklet.

THE COMPTOMETER SCHOOL
314 Hubbard Bldg. FE 2-1611

carpet clearance

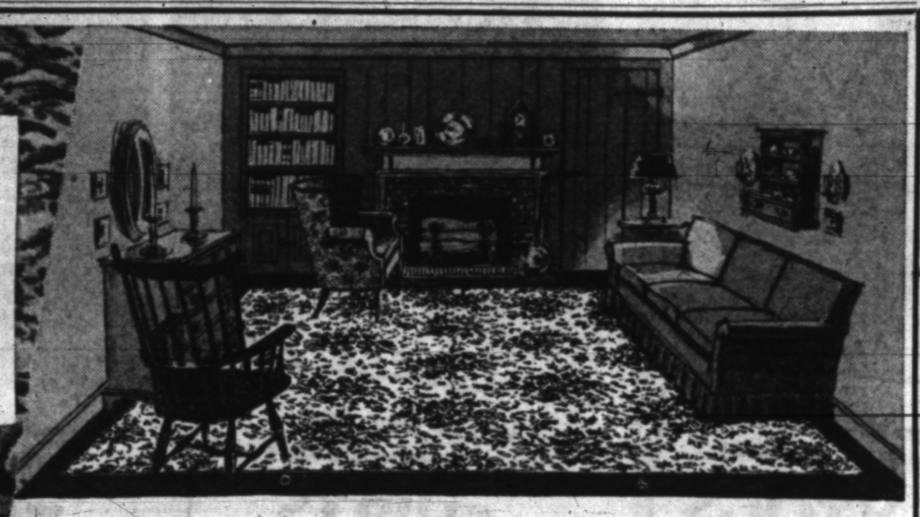

Over 20 Square Yards

Beige Floral—12'x23'3"	$188.88
Green Scroll—12'x20'11"	299.95
Beige Scroll—12'x16'1"	281.25
Green Scroll—12'x24'6"	309.38
Beige Leaf—12'x23'11"	406.80
Green Scroll—12'x16'3"	203.25
Gray Leaf—12'x24'	406.80

12 Foot Broadloom

Gray Twist—12'x13'10"	$119.70
Rose Beige Leaf—12'x11'6"	141.75

9' and 12' Roll Ends

Green Twist—12'x10'9"	$ 98.88
Green Scroll—12'x10'2"	88.20
Gray Leaf—12'x10'0"	91.98
Beige Twist—12'x8'10"	75.60
Beige Leaf—9'x15'0"	98.55
Gray Scroll—9'x15'	82.13
Gray Leaf—9'x10'	78.35

6'x9' Roll End Specials

Beige Twist—9'x6'6"	$ 48.59
Gray Floral—9'x6'	37.85
Green Scroll —9'x6'	37.50
Gray Leaf—9'x6'3"	33.08
Green Tweed—9'x6'	38.85
Beige Carved—9'x6'	41.85
Gray Carved—9'x6'6"	32.34
Green Carved—9'x6'	28.50
Cinnamon Bark—9'x7'	38.32
Black & White—9'x8'9"	42.78
Gray Twist—9'x6'	28.50

Throw Rugs

Beige—3'x6'6"	$ 14.95
Gray—3'x6'	11.95
Green—3'x6'1"	12.50
Gray—3'x6'3"	10.50
4 Green—3'x6'—each	12.95
Beige—3'x6'	12.95
2 Green—3'x6'—each	9.50
2 Cinnamon—3'x7'—each	10.95

Sale Prices Thursday Friday Saturday ONLY

McCandless'
Pontiac's Oldest Locally Owned Floor Covering Firm!
11 N. PERRY ST. FE 4-2531

BIG SAVINGS
greatly reduced prices!
on new 1953
ROPER
Gas Ranges



There's a good supply of models and sizes to choose from...

LIKE THIS

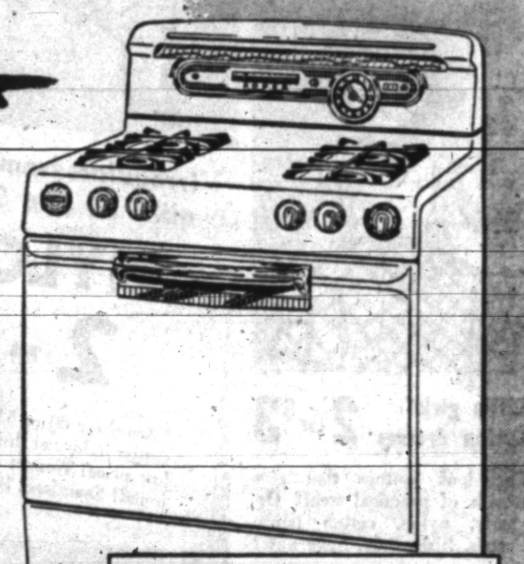

...the amazing SPACE MASTER Model. Only 30 inches wide but it has a giant capacity. Its oven is big enough to bake 6 big loaves of bread or roast a 35 lb. turkey. And it's in a class by itself when it comes to beauty, design, quality and performance.

DON'T WAIT! There are only a limited number of these ranges and...they'll move out fast.

OR THIS

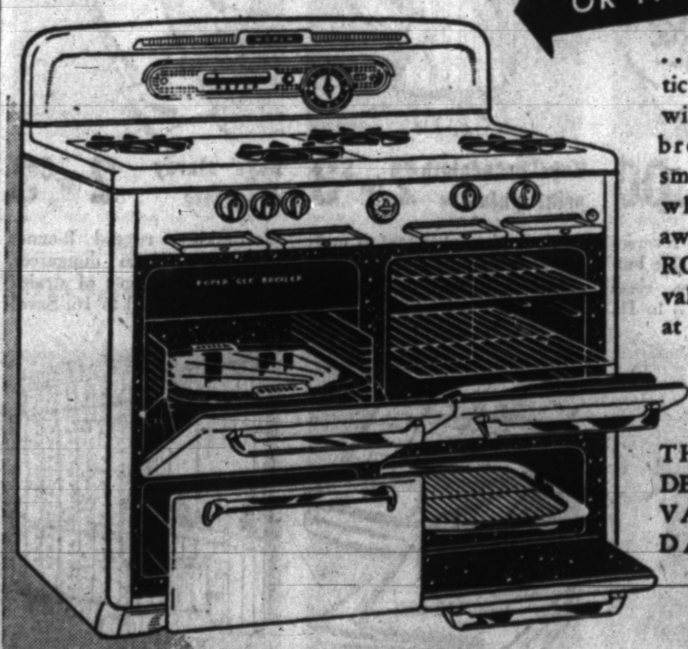

...fully automatic model. It lights without matches, broils without smoking, cooks while you are away. Yes, here's ROPER beauty, value and features at their best.

SEE THESE WONDERFUL RANGE VALUES TODAY!

ONLY ONCE-A-YEAR A SALE LIKE THIS!
Trade-In YOUR OLD RANGE
BUY NOW and $AVE!

MG-3737-54
CONSUMERS POWER COMPANY

Actors in "Life With Father" Show Talent

--Today's Television Programs--

Channel 2—WJBK-TV **Channel 4—WWJ-TV** **Channel 7—WXYZ-TV**

TONIGHT'S TV HIGHLIGHTS

6:30 — (7) — Superman. George Reeves in "Semi Private Eye." (4)—Time off for Sports. Bill Flemming. (2)—Telenews Ace. Ken Cline, Van Patrick.

6:45—(4)—Man About Town. Bob Maxwell; music and chatter. (2)—Weatherman. Dr. Everett R. Phelps.

7:00—(7)—Heart of the City. "Dangerous Men," film drama. (4)—Douglas Fairbanks Presents. "The Surgeon." (2)—Carpet Theater. "I Saw It Happen."

7:30—(7)—Mark Saber. Tom Conway in detective drama. (4)—Eddie Fisher. Popular ballads; Jill Corey, guest. (2)—News. Doug Edwards.

7:45—(4)—News Caravan. John Cameron Swayze. (2)—Perry Como. Perry sings song hits.

8:00 — (7) — Bowling Champions. Fred Wolfe host to champs in competition. (4) — I Married Joan. Joan's outdoor barbeque goes sour. (2)—Godfrey and His Friends. Variety.

8:30—(7)—Times Square Theater. "Confidentially Yours," stars Alan Mowbray as confidence man; Herbert Marshall, host. (4)—My Little Margie. Margie's concern for Vern's health forces him into premature retirement.

9:00—(7)—Club Polka. Warren Michael Kelly host to pianist George Shearing. Al Quatro, trio. (4)—Television Theater. Louise Albritton, Grant Sullivan debut in "The Atherton Boy," drama about social climber. (2)—Strike It Rich. Warren Hull in quiz.

9:30—(7)—On Your Way. Bud Collyer hosts quiz show. (2)—I've Got a Secret. Garry Moore; panel quiz.

10:00—(7)—Story Theater. Jan Clayton in "The Manchester Marriage." (4)—This Is Your Life. Ralph Edwards re-creates life of surprise guest. (2)—IBC Boxing. Heavyweight bout; Ezzard Charles vs. Bob Satterfield.

10:30—(7)—Man Against Crime. Ralph Bellamy in "Going, Going, Gone"; Mike Barnett outwits foreign agents. (4)—Gold Seal Theater. Hillary Brooke, Craig Stevens in "Last Day of My Life."

10:45—(2)—Greatest Fights. Boxing films.

11:00 — (7) — Soupy's On. Soupy Sales host to Hank Trevison trio, celebrity guest. (4)—News. Paul Williams. (2)—News. Jack LeGoff.

11:15—(7)—Feature Film. Michael Wilding in "There Ain't No Justice." (4)—Stock Car Champions. Miami, Florida. (2)—Featurette.

THURSDAY MORNING

7:00—(4)—Today.
8:00—(7)—W. M. Kelly.
9:00—(4)—Playschool. (7) — Playhouse.
9:45—(2)—News.
10:00— (7) —Wixie's Wonderland. (4)—Ding Dong School. (2)—Arthur Godfrey.
11:00—(4)—Hawkins Falls. (7)—Charm Kitchen.
11:15—(4)—Three Steps to Heaven.
11:30—(4)—The Bennetts. (2)—Strike It Rich.
11:45—(4)—Follow Your Heart.

THURSDAY AFTERNOON

12:00—(4)—Bride & Groom. (7)—Comics. (2)—Valiant Lady.
12:15—(2)—Love of Life. (4)—Ross Mulholland.
12:30—(7)—News. (2)—Tomorrow's Search.
12:45—(4)—Travel Unlimited. (7)—Stars on Seven, (2)—Guiding Light.
1:00—(4)—McBride Show. (2)—Murphy Calling.
1:30—(2)—Garry Moore Show. (4)—Telerama.
2:00—(7)—My Life.
2:30—(7)—Theater. (2) — House-party.
3:00—(2)—Big Payoff. (4)—Kate Smith Show.
3:30—(7)—Film Serial. (2)—Ladies Day.
4:00—(4)—Welcome Traveler. (7)—Cowboy Colt.
4:30—(2)—Feature Theater. (4)—On Your Account. (7)—Ern Westmore.
5:00—(4)—Adv. Patrol. (7)—Auntie Dee.
5:15—(4)—Sports Closeup.
5:30—(4)—Howdy Doody. (2)—Bob Crosby Show. (7)—Charlie Chaplin.
5:45—(7)—Weather. (2)—Sports.

THURSDAY EVENING

6:00—(4)—Music Time. (7)—Detroit Deadline. (2)—Sports Show.
6:15 — (4) — News. (7) — Sports. (2)—Greatest Dramas.
6:30—(4)—Time for Sports. (7)—Playhouse. (2)—News.
6:45—(4)—Singin' Along. (2)—Weatherman.
7:00 — (4) — Liberace. (7)—Cisco Kid. (2)—Meet Mr. McNutley.
7:30—(4)—Dinah Shore. (7)—Lone Ranger. (2)—News.
7:45—(4)—News. (2)—Jane Froman.
8:00—(4)—You Bet Your Life. (7)—Quick As Flash. (2)—Life With Elizabeth.
8:30—(4)—T-Men in Action. (7)—Where's Raymond. (2)—Playhouse.
9:00—(4)—Dragnet. (7)—Wrestling. (2)—Theater.
9:30—(4)—Theater. (2)—Big Town. (7)—Kraft Theater.
10:00—(4)—Martin Kane. (2)—Playhouse.
10:30—(4)—Michigan Outdoors. (2)—"I Led Three Lives." (7)—Black Spider.
11:00—(4)—News. (7)—Soupy's On. (2)—News.
11:15—(4)—Stars on Parade. (7)—Motion Picture Academy. (2)—Featurette.
11:20—(4)—Theater.

--Today's Radio Programs--

Programs furnished by stations listed in this column are subject to change without notice

WJR, (760) CKLW, (800) WWJ, (950) WCAR, (1130) WXYZ, (1270) WJBK, (1490)

TONIGHT

6:00—WJR, News
WWJ, News
WXYZ, Wattrick, McKenz.
CKLW, News, Sports
WJBK, Horsemen

6:15—WJR, Clark Quartet
WWJ, Budd Lynch
WXYZ, Lee Smits
CKLW, Eddie Chase

6:30—WJR, Bob Reynolds
WWJ, Fran Pettay
WXYZ, Ed McKenzie

6:45—WJR, Lowell Thomas

7:00—WJR, Guest House
WWJ, Three Star
WXYZ, Bill Stern
CKLW, Fulton Lewis
WJBK, Tom George

7:15—WWJ, Alex Drier
CKLW, Guy Nunn
WXYZ, Show World

7:30—WJR, Family Skeleton
WWJ, News
WXYZ, Lone Ranger
CKLW, Gabriel Heatter
WJBK, Tom George

7:45—WJR, E. R. Murrow
WWJ, 1 Man's Family
CKLW, Perry Como

8:00—WJR, FBI
WWJ, Walk a Mile
WXYZ, City Byline
CKLW, Nightmare
WJBK, Tom George

8:15—WXYZ, Sammy Kaye

8:30—WJR, 21st Precinct
WWJ, Gildersleeve
WXYZ, Band of the Day
CKLW, Deadline

8:45—WXYZ, Vandercook

9:00—WJR, Crime Photog.
WWJ, Bet Your Life
WXYZ, Playhouse
CKLW, Henry, Music

9:15—CKLW, Mem. Music

9:30—WJR, Crime Classic
WWJ, Big Story
WXYZ, Mystery Theater
CKLW, Squad Room

10:00—WJR, Choraliers
WWJ, Fibber McGee
WXYZ, Headline Edition
CKLW, Frank Edwards
WJBK, House Party

10:15—WJR, L. Paul M. Ford
WXYZ, Top of Town
WWJ, Top This
CKLW, Hollywood Date

10:30—WJR, Wizard of Odds
WWJ, Backstage at Symp.
WXYZ, Edwin C. Hill
CKLW, News

10:45—WJR, Beulah
WXYZ, Top of Town
CKLW, Quiet Sanct.

11:00—WJR, News
WWJ, News
CKLW, News
WJBK, News, Gentile

11:15—WJR, B. Reynolds
WWJ, Allan Roth
WXYZ, Top of Town
CKLW, Manhattan Music

11:30—WJR, I Believe
WWJ, Laura
CKLW, Phil with Music
WXYZ, Top of the Town

THURSDAY MORNING

6:00—WJR, D. Burris
WWJ, News, Farm Story
WXYZ, News
CKLW, Toby David
WJBK, Meditations

6:15—WJR, Melody
WXYZ, News

6:30—WJR, Farm Forum
WWJ, Bob Maxwell
WXYZ, Fred Wolfe
WJBK, News, Lenhardt
CKLW, News

6:45—WXYZ, News

7:00—WJR, Dick Burris
WWJ, News, Maxwell
WXYZ, News, Wolfe
CKLW, News
WJBK, News, Lenhardt

7:15—WJR, Music Hall

7:30—WWJ, Listen, Live
WXYZ, Osgood, Wolfe
CKLW, Austin Grant
WJBK, Gentile & Binge

7:45—WWJ, News
CKLW, Toby David

8:00—WJR, Jack White
WWJ, Minute Parade
WXYZ, Dick Osgood
CKLW, News, David
WJBK, News, Gentile
WCAR, News

8:15—WJR, Bud Guest
WXYZ, Fred Wolfe
WCAR, Coffee With Clem

8:30—WJR, Music Hall
WWJ, Gentile, Binge
WCAR, Messenger

8:45—WCAR, Radio Rev.

9:00—WJR, Wm. Sheehan
WWJ, News, Maxwell
WXYZ, Breakfast Club
CKLW, Good Neighbor
WJBK, News, Murphy
WCAR, News, Rhythm

9:15—WJR, Mae Hawk Show
WWJ, Bob Maxwell
CKLW, Gabriel Heatter
WJBK, Don McLeod

9:30—WJR, Mrs. Page
WWJ, Here's the Answer
CKLW, Good Neighbor
WJBK, Bob Murphy

9:45—WJR, Pete and Joe
WWJ, Every Day
CKLW, Hour of Stars
WCAR, Temple Acad.

10:00—WJR, A. Godfrey
WWJ, Welcome Traveler
WXYZ, My True Story
CKLW, Homechat
WJBK, News, Murphy
WCAR, News, Temple

10:15—WCAR, Temple

10:30—WWJ, Bob Hope
WXYZ, Whispering Streets
CKLW, Mary Morgan
WCAR, B'mng'hm High

10:45—WWJ, Break the Bank
WXYZ, Girl Marries
CKLW, Beauty Clinic
WCAR, Harmony

11:00—WJR, Arthur Godfrey
WWJ, Strike It Rich
WXYZ, Modern Romance
CKLW, Wonderful City
WJBK, News, McLeod
WCAR, News, Harmony

11:15—WXYZ, Slagle's Party

11:30—WJR, Make Up Mind
WWJ, Phrase That Pays
WXYZ, Dbl. or Nothing
CKLW, Queen for a Day

11:45—WJR, Rosemary
WWJ, Second Chance
WCAR, News

12:00—WJR, Wendy Warren
WWJ, News
WXYZ, Curtain Call
CKLW, Curt Massey
WCAR, News
WJBK, News, McLeod

12:15—WJR, Aunt Jenny
WWJ, Fran Harris
CKLW, Austin Grant
WCAR, N'Day Caller

12:30—WJR, Helen Trent
WWJ, Faye Elizabeth
WXYZ, Music
CKLW, Pres. Ike
WJBK, Don McLeod
WCAR, Club 1130

12:45—WJR, J. White.
WXYZ, L. Stahley

THURSDAY AFTERNOON

1:00—WJR, Road of Life
WWJ, News
WXYZ, Charm Time
WJBK, News, George
WCAR, News, Club

1:15—WJR, Ma Perkins
CKLW, News, Waltz

1:30—WJR, Dr. Malone
CKLW, Your Boy Bud
WXYZ, News, McBride
WCAR, News, Club

1:45—WJR, Guiding Light
CKLW, Hour of Stars

2:00—WJR, Mrs. Burton
WWJ, News
WXYZ, Paul Winter
CKLW, News, Bud
WJBK, News, George
WCAR, News, Club

2:15—WJR, Perry Mason

2:30—WJR, Nora Drake
WWJ, Dave Garroway
WXYZ, Crocker, Winter
WCAR, Sports

2:45—WJR, Brighter Day
WWJ, R. Mulholland
CKLW, Hour of Stars
WCAR, Club 1130

3:00—WJR, Hilltop House
WWJ, Life Beautiful
CKLW, Piano Briefs
WJBK, Tom George
WCAR, News, Rhythm

3:15—WJR, House Party
WWJ, Road of Life
CKLW, Eddie Chase

3:30—WWJ, Pepper Young
WXYZ, Paul Winter
CKLW, Eddie Chase
WJBK, Don McLeod

3:45—WJR, Gal Sunday
WWJ, Right to Happiness

4:00—WJR, Listen Lorene
WWJ, Backstage Wife
WXYZ, Wattrick, McK.
WJBK, Don McLeod
WCAR, News, Ballads

4:15—WJR, Country Tunes
WWJ, Stella Dallas
WCAR, Talk Sports

4:30—WJR, Bandstand
WWJ, Widder Brown
WXYZ, McKenzie
WJBK, McLeod
WCAR, Ballads

4:45—WJR, Happens Daily
WWJ, Woman in House
CKLW, George Wright
WCAR, News

4:50—WJR, R. Q. Lewis

5:00—WJR, News
WWJ, Plain Bill
WXYZ, Don Wattrick
CKLW, Sgt. Preston
WJBK, McLeod
WCAR, News

5:15—WJR, Music Hall
WWJ, 1st Page Farrell
WXYZ, Ed. McKenzie
WJBK, Bob Murphy
WCAR, Ballads

5:30—WWJ, L. Jones
CKLW, Sky King

5:45—WJR, Curt Massey
WWJ, Marriage Pays
CKLW, Cecil Brown
WJBK, Bob Murphy

THURSDAY EVENING

6:00—WJR, News
WWJ, News
WXYZ, Wattrick, McKenz.
CKLW, News

6:15—WJR, Clark Quartet
WWJ, Bud Lynch
WXYZ, Lee Smits
CKLW, Eddie Chase

6:30—WJR, Reynolds
WWJ, Fran Pettay
WXYZ, Ed. McKenzie
WJBK, Horsemen

6:45—WJR, L. Thomas

7:00—WJR, Guest House
WWJ, 3 Star
WXYZ, Bill Stern
CKLW, Fulton Lewis
WJBK, Tom George

7:15—WWJ, Alex Drier
WXYZ, Show World
CKLW, Guy Nunn

7:30—WJR, Family Skeleton
WWJ, Morgan Beatty
WXYZ, Starr of Space
CKLW, Gabriel Heatter

7:45—WJR, Ed. R. Murrow
WWJ, 1 Man's Family
CKLW, Three Suns

8:00—WJR, Meet Millie
WWJ, Roy Rogers
WXYZ, 3 City By-Line
CKLW, Official Detective

8:15—WXYZ, Sammy Kaye

8:30—WJR, Town Meeting
WWJ, Father Knows
CKLW, Nightmare
WXYZ, Band of the Day
WJBK, Hockey

8:45—WXYZ, Vandercook

9:00—WJR, Meet McNutley
WWJ, Proudly We Hail
WXYZ, George Jessel
CKLW, News, Music

9:30—WJR, Rogers of Ga'zt.
WWJ, Eddie Cantor
WXYZ, TBA
CKLW, Sounding Board

10:00—WJR, Minority of One
WWJ, Fibber McGee
WXYZ, Headline
CKLW, F. Edwards

10:15—WJR, T. Dorsey
WXYZ, Top of Town
WWJ, Top This?
CKLW, Freddy Martin

10:30—WJR, Wizard of Odds
WWJ, Jane Pickens
WXYZ, News, Town
CKLW, Ray Girardin

10:45—WJR, Go to Town
CKLW, Organaires

11:00—WJR, News
WWJ, News
CKLW, News
WJBK, News

11:15—WJR, Dance Party
WWJ, Guest Stars
CKLW, Pres. Ike

11:30—WWJ, Laura
WXYZ, Sports

Ames and Tuttle Prove Versatile

Leon Plays Father Day, Lurene Is the Mother in TV's Popular Series

NEW YORK—Leon Ames, veteran actor of stage, screen and radio-television, feels perfectly at ease sitting in his favorite chair and reading the morning paper as Father Day on television's "Life With Father."

Ames was born in Portland, Ind., the son of a furniture manufacturer, and was graduated from the Delphi High School in Delphi, Ind., where he took part in basketball and track athletics.

He says he cannot remember a time in his boyhood when his heart was not set on becoming an actor.

His acting urge led to a job with the Charles K. Champlin Players at Lansford, Pa. as "general business man," which in the language of the theater meant that he was to play small roles.

Thereafter, playing one-night stands gave Ames his first experience as an actor. He appeared in road companies of "The Cat and the Canary," "Love 'Em and Leave 'Em," "Broadway" and "Tomorrow and Tomorrow."

He was picked from the cast of "Tomorrow and Tomorrow" to play the detective in the film, "The Murders in the Rue Morgue." He remained in Hollywood for four years working at various studios.

Ames is 5 feet, 11 inches tall, weighs 175 pounds, has brown hair and blue eyes. His home is in the San Fernando Valley, and recently he added a recreation room where he likes to play pocket billiards with his son.

* * *

For the spirited role of Mother Day in television's "Life With Father," producer Fletcher Markle cast one of the best known actresses in Hollywood—titian-haired Lurene Tuttle, a radio veteran who is now making her mark in both motion pictures and television.

Lurene Tuttle is so versatile and so in demand in Hollywood sound studios that she has been on top of producers' casting lists for many years.

For all of her success, Lurene Tuttle is, however, no Cinderella. On the boards since she was 17, she was first with the Horace Murphy comedians who, played in a garage in Burbank, Calif., in 1925.

After that there was a succession of engagements with companies in Portland, Ore., Salt Lake City, San Antonio and Los Angeles.

She hails from Pleasant Lake, Ind. Her father O. V. Tuttle, was a minstrel man; her grandfather Frank Tuttle, taught dramatics in college and one time managed the opera house in Angola, Ind.

One of Miss Tuttle's chief private interests is daughter Barbara, now not only a movie starlet but a recording artist of no mean stature, selling disks by the thousands.

Lurene is married to Fred Cole, and her daughter is Barbara Ruick, They live in a modernistic house in North Hollywood.



MEET THE DAYS—A novel, a movie, a play and now a TV success, that's the story of "Life With Father," the American classic concerning the Day family, and life at the turn of the century. Recreating Clarence Day Sr. on video is versatile Leon Ames. His wife Vinnie, witty and understanding, is ably portrayed by Lurene Tuttle. A supporting cast of carrot-topped actors enact the roles of the riotous and heart-warming Day children.

Sues for Damages

GRAND RAPIDS (AP) — Mrs. Althea L. Schulte of Kent County has filed a $25,000 damage suit in circuit court against Joseph Pickham of Muskegon County for alleged injuries resulting from an auto accident June 22, 1952, on M37 two miles south of Grant.

The National Geographic Society estimates that parchment diplomas awarded at commencements in the United States cost more than a million dollars annually.

Vote Arthritis Topic of Greatest Interest

GRAND RAPIDS (AP)—Arthritis tops heart disease and cancer in public interest here, a survey revealed today.

More people suggested arthritis as a topic for discussion than any other common ailment, the Kent County Medical Society disclosed.

The voting was to select five subjects to be discussed by doctors at public forums sponsored by the Kiwanis Club and a newspaper. Members of the medical society will form the panel for each of the five sessions.

Heart disease finished second in the voting, with cancer third. The other two topics chosen were allergies, forth in popularity, and wonder drugs, which finished fifth.

The first forum is scheduled for Jan. 27.

REFRIGERATORS
Last Year . . . 1953 Models . . . Perfect . . . New
Famous Name Brand . . . Terrific Value . . . $159.95
MICHIGAN FLUORESCENT LIGHT CO.
393 ORCHARD LAKE AVE.

Proposed Law Would Outlaw Slow Drivers

LANSING (UP)—A bill outlawing slow drivers on Michigan highways was introduced in the state senate today.

The measure, sponsored by Sen. Carlton H. Morris, would set a minimum speed limit of 50 miles an hour during the day and 40 miles an hour at night on all undivided state highways.

The Kalamazoo Republican said he believed such a law would reduce accidents greatly, especially head-on collisions caused when one car tries to pass a slow-moving vehicle.

Ancient chairs almost invariably had arms and it was not until toward the close of the 16th century that smaller types became common.

Information Meeting for Vets Is Saturday

All Oakland County veterans are invited to attend an open forum meeting to discuss their problems and obtain official information on handling veteran matters Saturday 7:30 p.m. at the Disabled American Veterans Home, 199 Auburn Ave. A story in yesterday's Pontiac Press said the meeting would be held Sunday.

Ray C. Jewell, publicity chairman, said information will be supplied on subjects including new legislation, rehabilitation, widows' and children's pensions, federal loans and hospitalization.

Muskegon Doctor Dies

MUSKEGON (UP) — Dr. Henry J. Pyle, 61-year-old Muskegon physician, died Tuesday of a heart attack, apparently induced by over-exertion while he was shoveling snow.

The Appalachian Trail in eastern United States is 2,000 miles long and extends through 14 states, 8 national forests and 2 national parks.



Both For $12.95
Matching Wedding Bands, handsomely tailored bands in 14K yellow gold.
Jewelry Department
GEORGE'S
NEWPORT'S

The GOOD HOUSEKEEPING SHOP of PONTIAC

$20 ALLOWANCE
For Your OLD WASHER REGARDLESS OF MAKE . . . AGE or CONDITION!

Regular $139.95
SPEED QUEEN WASHER
Now Only
$119.95
and Your Old Washer

Big family size washer by well known Speed Queen which has all the wanted features found in the higher priced machines and at this generous allowance offer you lower the price to an exciting low.

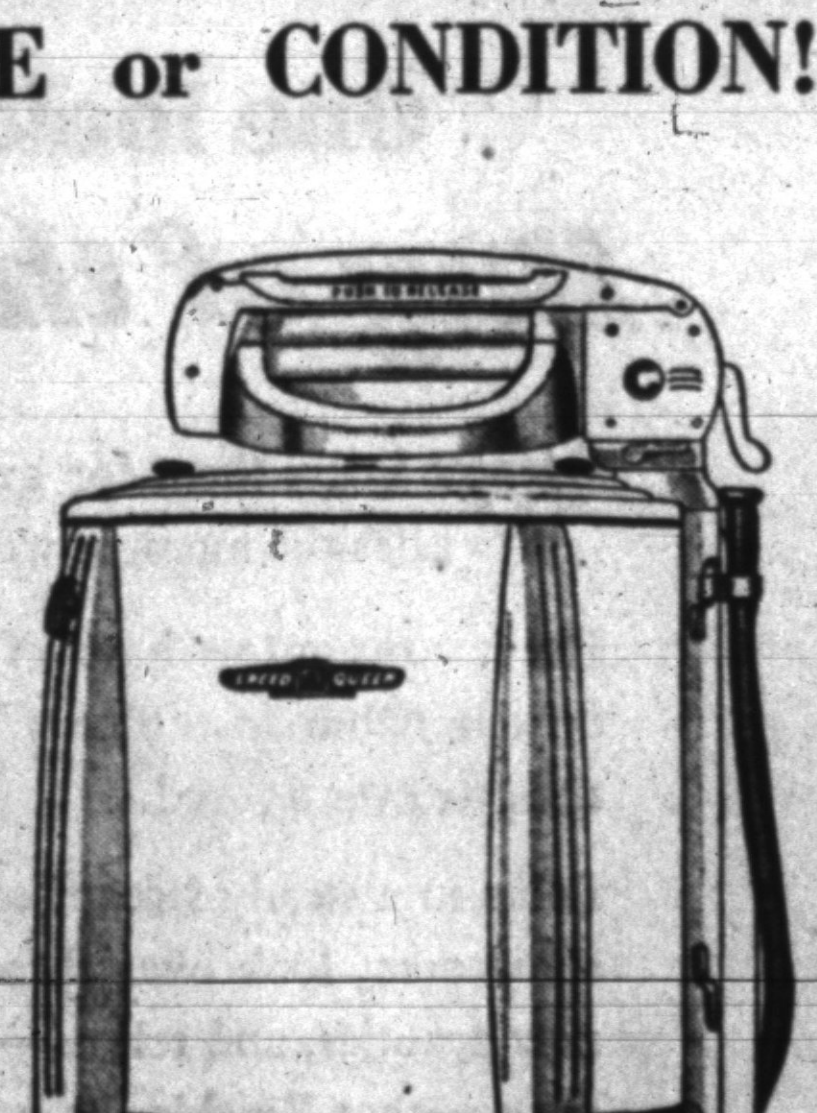

No Money Down

The GOOD HOUSEKEEPING Shop of PONTIAC
Open Daily 9 to 5:30—Fridays 9 to 9
51 W. HURON ST. FE 4-1555

Plastic WALL TILE
TILE
4¼"x 4¼" Sq. BEVEL TILE
3—Colors—3
Limited Quantity!

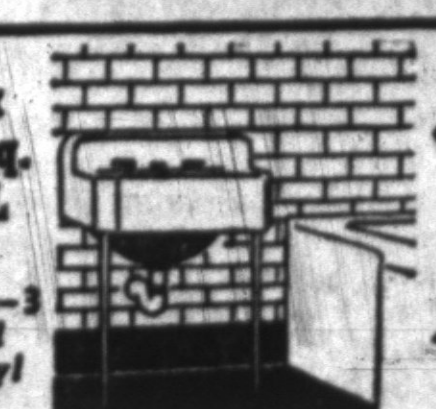

29c Sq. Ft.

Genuine KENTILE Asphalt
TILE
Perfect Quality 9x9x⅛ HEAVY
Colors—5
Two Carloads in Stock!
$8.00 Buys Enough Tile for a 9'x10' room
5c Ea.

VINYL Inlaid
TILE
A Famous Make
VINYL
Never Needs Waxing
Beautiful Colors
9"x9" Size

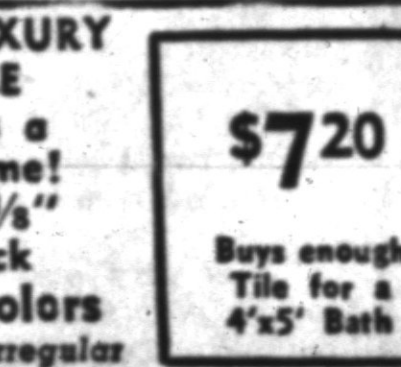

13c Ea.
WHILE THEY LAST

Rubber FLOOR TILE
TILE
The LUXURY TILE
Lasts a Lifetime!
Full ⅛" Thick
All Colors
Slightly Irregular
$7.20 Buys enough Tile for a 4'x5' Bath
9c Ea.
GUARANTEED

LINOLEUM—Congo Wall
TILE
Full 54" Wide
5—Colors—5
Cut From Full Rolls



39c
PER RUNNING FT.

BONNY MAID Inlaid
TILE
9"x9" Square
Vinyl Sealed
FOR EASY CARE and MORE WEAR
$16.00 Buys enough Tile for a 9'x10' Kitchen
10c Ea.

CORK FLOOR
TILE
Extra Thick 3/16"
Extra Size 12"x12"
Extra Wear!
Perfect for Dens, Living Rooms, Bedrooms.



42c Sq. Ft.

FREE! $1.00 Bottle of FLOOR WAX with each $10.00 Purchase. Just Mention This Ad.

THE FLOOR SHOP
99 S. Saginaw FREE Parking
NEAR AUBURN AVENUE IN REAR OF STORE

Hal Boyle Says:

Only 10 Tenors in World to Sing Top Opera Roles

NEW YORK (AP)—Tenors are getting almost as scarce as larks at the north pole.

Not bathroom tenors. Too many of them. But real tenors, opera tenors, are in short supply. It's got some of them worried.

"In the entire world today there are only 10 tenors who can sing major dramatic roles with authority," said Ramon Vinay, a former baritone who became a tenor by accident rather than intent.

"As a result we have to travel like mad, and we are getting tired. And some of us are showing voice strain."

* * *

This may not appear much of a tragedy to the average man, who ordinarily doesn't list tenors as among the earth's major blessings, but when a few top tenors go hoarse it is a real blow to the world of serious music. Some fellow has to hit all those high notes and kiss the dying soprano, or how can the opera go on?

And it isn't as easy as it looks.

* * *

"Before a new production we rehearse for about three weeks," said Vinay, who keeps in shape by weight lifting. "And believe me, five hours on the stage of the Metropolitan Opera is like 12 hours on the docks. It's like pushing a street car 20 blocks. You come home and drop dead."

All tenors are unusual but even among his fellow tenors Vinay is a standout. He is a big bear-like man who looks like Luis Firpo, the former South American heavyweight boxer.

Vinay was born in Chile, raised in France, and started his career pushing a broom in a Mexico City department store. He also worked as a traveling salesman and a medicine box manufacturer before he settled down as a baritone in a small Mexican touring opera company. One night the regular tenor refused to go on. Vinay cleared his throat, sang the role—and learned he was a natural tenor.

"I like it better," he said, smiling. "The baritone is always the villain and never gets to kiss the soprano. The tenor does. He is the hero—and the sopranos are getting pleasanter to kiss every year.

"But the audiences require more now than in the old days. They not only expect you to be able to sing. You must also act and look the part."

* * *

Vinay, who starred in the Wagnerian festival at Bayreith, Germany, now travels up to 50,000 miles a year in America and Europe. He keeps apartments here and in Milan, but lives most of the year in hotel rooms.

"Many people don't know how to feel at home in a hotel room," he said. "But home is a state of mind. You just have to know how to make yourself comfortable.

Vinay makes himself comfortable by toting along a medicine ball which he blithely bounces against the wall when he needs exercise. He sometimes also packs a five-foot telescope—astronomy is one of his hobbies—and if he becomes bored he sets it up by the hotel window and scans the stars.

* * *

"It is very easy in this world to lose your sense of proportion," he said. "But when you look at the heavens through a telescope it reduces your personal problems of success or failure. It will give anyone a better perspective on his own importance—yes, even a tenor."

Al successful people have private fears, but Vinay grinned when I asked him what he was most afraid of.

"A cold," he said.

Tenors are not to be sneezed at—particularly when they are six feet tall and weigh 220 pounds.

Only new foods are eaten in India on New Year's. Boiling of new rice is believed to bring good luck during the coming year.

WHY THEY SAY:

"We'd Never Be Without Father John's Medicine"

In many homes Father John's Medicine is always on hand—because its use has become a habit from one generation to another. Today mothers are giving it to their children because their mothers gave it to them when they were young.



This unusual family confidence is the result of proven merit. Try it for yourself. It has been used by millions for over 95 years.

(Advertisement)

COLD SUFFERERS

Don't suffer discomforts of colds . . . Get QUICK Relief with STANBACK . . .

Test STANBACK against any preparation you've ever used . . . see how quick relief comes Snap Back with STANBACK

TABLETS or POWDERS

Guaranteed by Good Housekeeping

DON'T DELAY... ORDER NOW!

SPEEDWAY FUEL OIL

Burns HOTTER! CLEANER! SLOWER!

FOR FAST DELIVERY, CALL:

OAKLAND

Fuel & Paint Co.

436 Orchard Lake Ave.

Phone FE 5-6159

For Office Supplies See

BACKENSTOSE BOOK STORE

15-17 E. Lawrence St.

McCarthy Asks 100 Pct. Parity

Red-Hunter Appears in New Role as Champion of the Farmer

By JACK BELL

WASHINGTON (AP)—Some Republicans with an eye on the November elections talked fondly today of Sen. McCarthy's proposal to set a 100 per cent parity price goal for their new farm program.

The Wisconsin Republican, stepping momentarily out of his role as the Senate's most vocal Communist hunter, appeared as a champion of the farmer with a plan to hike the 75 to 90 per cent flexible price supports suggested by President Eisenhower.

* * *

The senator said in an interview he had touched off a heated discussion of the subject at a conference of all Republican senators yesterday because he thinks government supports should not go as low as 75 per cent. They "ought to go higher than 90 per cent, perhaps even above 100 per cent of parity," McCarthy said, adding:

"I have no fight with President Eisenhower."

During the 1952 campaign, Eisenhower said the farmer is entitled to full parity—that is, 100 per cent—"but we're not going to write anything into a fixed law that can't be changed." The Republican platform came out for "a farm program aimed at full parity prices for all farm products in the market place." I did not pledge government supports at that level.

* * *

Parity is a price, calculated by formula, said by law to give farmers a fair return on their products in relation to prices of things they buy. The government, through loans and other devices, now supports prices of basic crops at 90 per cent of parity.

Writer Finds Youngsters an Informed Audience

ALLENDALE, N. J. (AP)—Science writer Franklyn Branley, recent Parent-Teachers Assn. speaker, said he was glad to see so many youngsters in the audience.

"For an adult audience I would have to speak in very simple language," he explained, "but with young people I can be much more technical."

Mackinac Bridge Bond Syndicate Near Formed

NEW YORK (AP) — A syndicate being formed to sell bonds to pay for construction of the Mackinac Bridge spanning the Straits of Mackinac linking Upper and Lower Michigan was near completion today.

The syndicate will handle $79,800,000 of Mackinac Bridge Authority Series A revenue bonds due in 1994 at 4 per cent interest. It is being formed by Union Securities Corp.

Unlike many other wines, champagne is bottled before it stops fermenting and completes fermentation in the bottle.

Hijab Quads at Home

GAINESVILLE, Fla. (AP) — The Hijab quadruplets are all at home now. The last and smallest of the babies born Nov. 18 left the hospital yesterday weighing 5 pounds 2¾ ounces.

Ceramic Instruction

Classes Starting Jan. 18

Ceramic supplies, greenware, firing, kilns, slip.

El dore Ceramic Co.

67 Oakland Ave. FE 5-5231

TRADE-IN DAYS AT WKC!

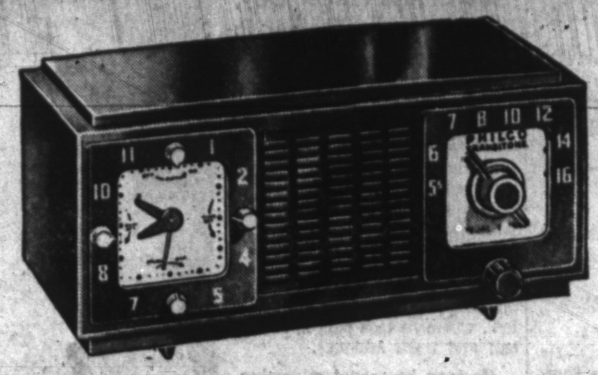

Trade In Your Old Radio for a New PHILCO Radio

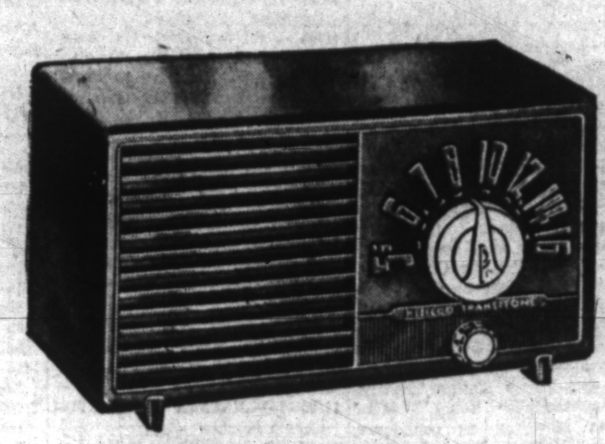

PHILCO Clock Radio

Lulls you to sleep, then wakes you to music, turns appliances off and on—all automatically.

$29.95



PHILCO Radio-Phono

$99.95

True-Harmonic 3-speed phonograph and multiwave radio with special service band.

Trade in your old phonograph or radio and we will give you a liberal discount on a new Philco Radio-Phono.

PHILCO Table Radio

Trade in your outdated Radio and this Philco will cost even less than $19.95.

$19.95

WKC

Phone FEderal 3-7114

108 NORTH SAGINAW

NO DOWN PAYMENT...EASY TERMS!

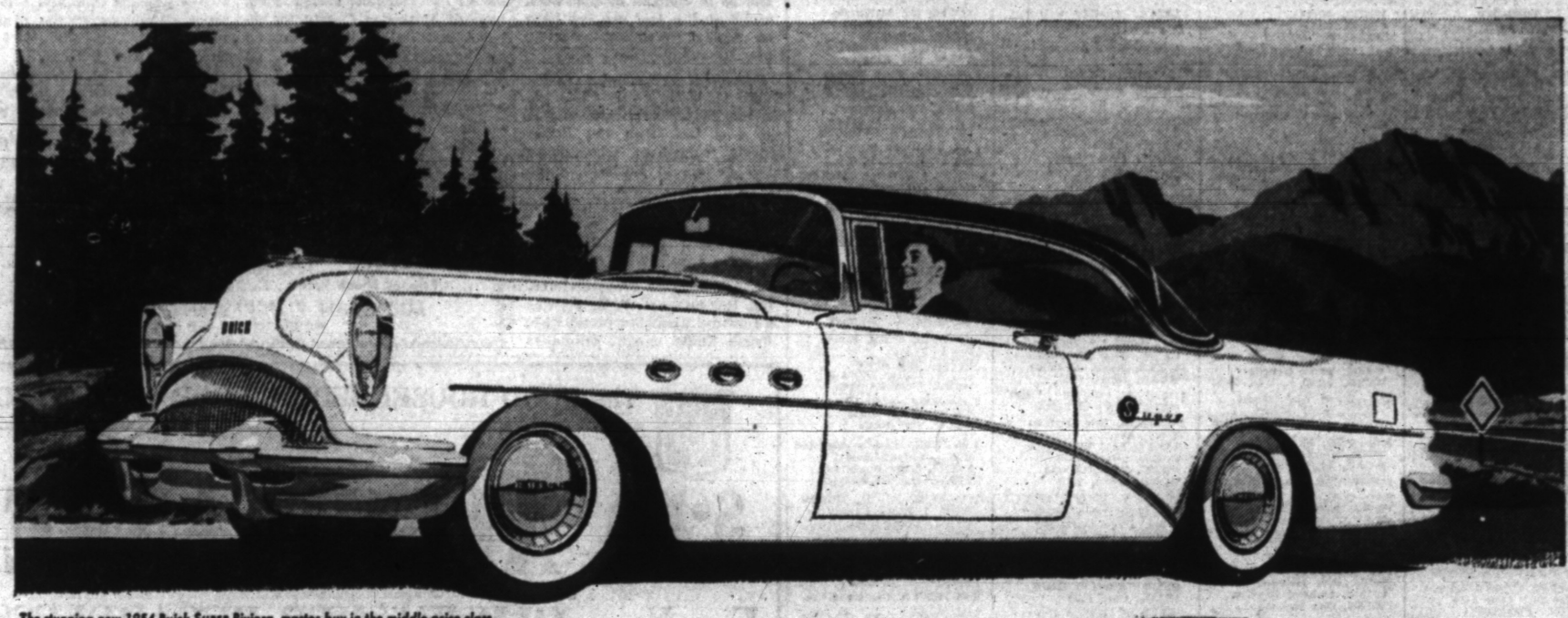

The stunning new 1954 Buick SUPER Riviera, master buy in the middle-price class.

One look settles it—

Buy of the year is BUICK

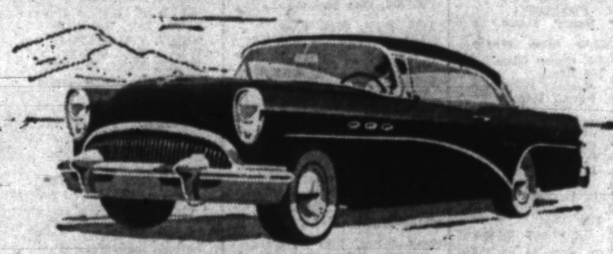

HIGHEST-POWERED CAR at its price in America is the new 200-hp CENTURY—exemplar of Buick's outstanding values for 1954.

We knew them for great automobiles the moment we saw them.

But it turns out we have a far bigger hit on our hands in the new 1954 Buicks than we ever figured.

Folks in a steady stream come into our showroom, look over these glamorous new beauties, and tell us—*with signed orders*—that Buick's the beautiful buy, hands down.

It's the biggest new-car excitement in a long, long time—and you ought to take a look at it, firsthand.

Because one look at the sensational new styling of these breath-taking Buicks shows them to be the freshest new automobiles in years.

One look into the modern interiors—and through that spectacular new back-swept windshield—firms the conviction.

One look at the new V8 power story, the new ride story, the new handling-ease story—practically wraps up the sale.

And then, one look at the prices—one eye-opening experience with the hottest values to be brought on the American automotive market in 1954—clinches Buick as the buy of the year.

Come in and see for yourself—the sooner, the smarter.

MILTON BERLE STARS FOR BUICK See the Buick-Berle Show Tuesday Evenings

NO OTHER CAR GIVES YOU ALL THIS:

GREATEST STYLING ADVANCE IN YEARS with completely new bodies across the board; lowered roofline, longer and higher fender sweep, exclusive sweep-spear design

NEWEST VISIBILITY ADVANCE with back-swept windshields that give 19% more visibility; greater glass area around full 360° arc

BIGGEST VENTILATION ADVANCE in Buick interior comfort; new, screened intake just below windshield brings in huge quantities of outside air at hood-high level, freer of road heat and fumes

HIGHEST V8 HORSEPOWERS in Buick history—from advanced vertical-valve V8 engines with up to 8.5 to 1 compression and 200 hp—plus more fuel efficiency from new Power-Head Pistons

FINEST MILLION DOLLAR RIDE—from all-coil springing, torque-tube drive, longer wheelbases—and a new front-end geometry that stabilizes "cornering," insures more positive control, more responsive handling

MOST COMPLETE CHOICE OF PRICE RANGES:

SPECIAL—biggest challenger to the "low-price three"

CENTURY—America's highest-horsepower-per-dollar car

SUPER—roomiest luxury car in the middle-price class

ROADMASTER—top buy in the custom-car field

—PLUS THE WIDEST SELECTION OF MODERN FEATURES—either as standard equipment or extra-cost options:

TWIN-TURBINE DYNAFLOW

SAFETY POWER STEERING

AUTOMATIC-BOOSTER POWER BRAKES

POWER-POSITIONED 4-WAY FRONT SEAT

POWER-OPERATED RADIO ANTENNA

EASY-EYE GLASS • WIRE WHEELS

ELECTRIC WINDOW LIFTS

DRAFT-FREE AIRCONDITIONER

WHEN BETTER AUTOMOBILES ARE BUILT BUICK WILL BUILD THEM

OLIVER MOTOR SALES

210 Orchard Lake Avenue Phone FE 2-9101 Pontiac, Michigan



Presenting the New Beautiful Versatile

Acrosonic BY BALDWIN

Now in this strikingly attractive new Baldwin-built Acrosonic . . . you may select the finish best suited to compliment your own decorative tastes . . .

MAHOGANY . . . traditionally popular, is given new life, new luster, new color.

KORINA . . . newest of the light woods, attractive, full-grained, blends charmingly with other light furnishings.

EBONIZED . . . gleaming and lustrous, brings richness, distinction and elegance to any setting.

Whichever finish you choose . . . the Acrosonic's many exclusive features will bring lasting pleasure in years to come . . . see it . . . hear it . . . today!

CALBI MUSIC CO.

Pontiac's Locally Owned Home of Conn Instruments and Baldwin Pianos and Organs

119 North Saginaw Street Phone FE 5-8222

THE PONTIAC PRESS

WEDNESDAY, JANUARY 13, 1954 PONTIAC, MICHIGAN, ELEVEN

GM Unveils Experimental Gas-Turbine Driven Car

Firebird Built to Study Power

It Is First of Kind Ever Tested; to Be Shown at New York Display

The first gas turbine automobile ever to be built and tested in the United States was announced today by Harlow H. Curtice, president of General Motors.

The car is purely an experimental vehicle, not intended for highway use. It has been test run at the GM proving grounds.

The XP-21 Firebird, a sleek, white single seater with aerodynamic styling—will make its first public appearance at the GM Motorama of 1954 in New York, Jan. 21-26.

Constructed as an experiment to study future possibilities of the gas turbine for commercial use, the XP-21 has undergone preliminary tests since last October at the General Motors Proving Ground at Milford, and the GM Desert Proving Ground near Phoenix, Ariz.

(Charles L. McCuen, GM research chief, suffered extensive injuries when an experimental car he was driving overturned at the proving ground. No official announcement was made about the car but industry rumor at the time said it was a gas-turbine job).

"The XP-21 is not the car of tomorrow," Curtice explained. "Actually, it is a laboratory on wheels built only for the proving ground and test track, not for public highways.

"We built the Firebird to help us explore commercial possibilities of the gas turbine and add to our knowledge of thermodynamics," he said.

The idea of the Firebird originated with Harley J. Earl, GM vice president in charge of styling staff, who also designed its fibre glass reinforced plastic body.

The car's Whirlfire Turbo-Power engine and the chassis were developed under direction of GM Vice President Charles L. McCuen, general manager of GM Research Laboratories Division.

An aircraft motif is evident in the car's "needle" nose, delta wings swept back along the rear half of the body, a vertical tail fin and a plastic bubble over the driver's cockpit.

Earl said that on a vehicle of this type, completely streamlined, a tail fin or some flat vertical surface behind the car's center of gravity is necessary to give the body directional stability or hold it on course when it is in motion.

* * *

The GM gas turbine car's mechanical anatomy, the reverse of conventional automobiles, includes a 35-gallon fiber-plastic fuel tank in the nose ahead of the driver.

Behind the driver is an integrated power "package" with an engine consisting of two mechanically independent parts.

The two parts of the engine are called the gasifier section and power section. The gasifier section provides a source of compressed hot gas, and energy from this gas is delivered by the power section to the car's rear wheels.

Thus, the gasifier section replaces the engine and torque converter pump in a conventional automobile, while the power section replaces the torque converter turbine, transmission and rear axle gears.

The Whirlfire gasifier section closely resembles a complete small jet engine. The exhaust gas, instead of firing through a tailcone to propel the car, is funneled through a power turbine that is directly connected with the car's rear wheels through a transmission.

Backbone of the gasifier section is a so-called compressor rotor and a gasifier turbine wheel, both attached to the same shaft. Air enters the compressor where its pressure is raised to more than 3½ times atmospheric pressure, before it enters the engine's two combustion chambers.

* * *

Kerosene is burned in these chambers, raising the gas temperature to approximately 1500 degrees Fahrenheit.

The hot gas goes through the gasifier turbine which drives the compressor. The blast of hot gas from the gasifier turbine is funneled toward the second turbine, the power section turbine, which is connected with the car's rear wheels via a two-speed transmission.

The Firebird's power comes from the power turbine, rather than the thrust of exhaust gas through a tailcone, such as the high velocity thrust that propels a turbo-jet aircraft.

This is the major difference between an automobile and an aircraft turbine.

The Whirlfire engine develops 370 horsepower when the gasifier turbine is spinning at 26,000 r.p.m., and the power turbine is revolving at 13,000 r.p.m.

Total weight of the engine unit, including gasifier and power sections, is only 775 pounds. Overall weight of the entire car is 2500 pounds.

This gives the Whirlfire power plant and drive a weight-to-power ratio of approximately two pounds per horsehower. This ratio is about one-third of a conventional piston engine and drive.

The entire engine fits into a space 63 inches long, 26 inches deep and 32 inches wide.

The Firebird's overall length is 222.7 inches, as compared with the Cadillac's 220 11/16, and its width is 80 inches at its widest point, the tips of its swept-back delta wings. It is only 41 inches high at the top of the plastic bubble over the driver's cockpit and 55 inches high at the top of the rear vertical fin.

Wheelbase is 100 inches with 54 inch front tread and 50-inch rear tread.

The wings have a functional purpose with their brake flaps on the trailing edges. They are electrically controlled from the steering wheel with aircraft type actuators.

The Firebird's main braking system differs from conventional design with brake drums outside rather than inside the wheels, for rapid cooling.

The car's exhaust outlet resembles the tailcone of a jet aircraft.

Earl suggested the overall Firebird project while he and McCuen were discussing the turbine's possibilities in a motorcar.

Because the styling involved aerodynamics the wind tunnel project on a model of the contemplated car, using varying nose and tail fin configurations, was undertaken with California Institute of Technology.

In October and November the Firebird was tested at the GM Proving Grounds, near Milford, and in early December it was moved to the Desert Proving Ground near Phoenix, Ariz., for additional trial runs.

At the wheel was Mauri Rose, an engineer for Chevrolet Motor Division and former three-time Indianapolis Speedway champion.

Two-way radio shortwave communication between engineers and the driver was set up to check every phase of the Firebird's performance. To record the performance were 16 dials, meters and other indicators on the car's instrument panel.

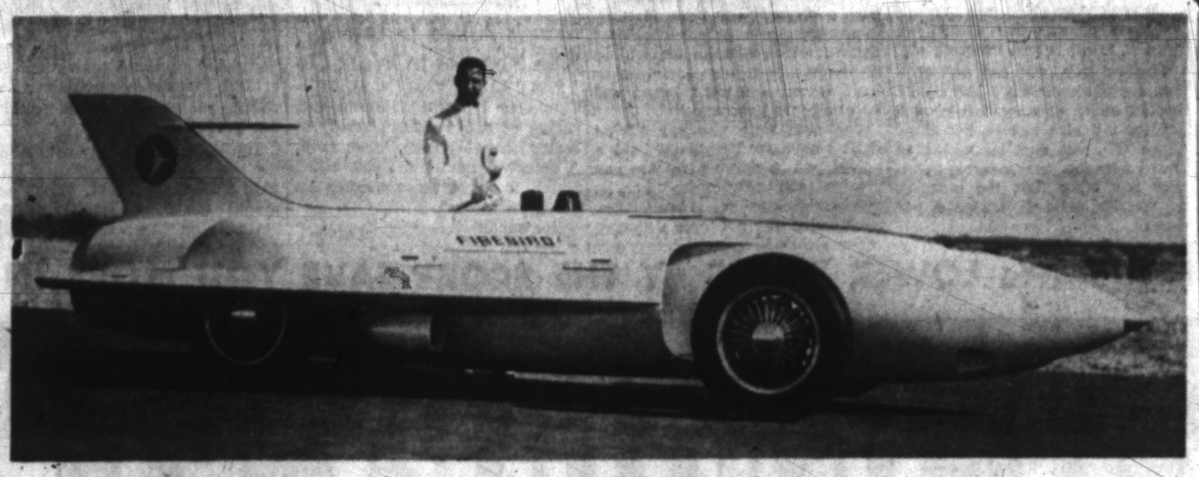

JET MOTIF—This is General Motors' XP-21 Firebird, first gas turbine automobile built and tested in the United States. An experimental vehicle for proving ground and test track driving only, the Firebird has an aircraft motif in its unique styling. It is a single seater with a plastic bubble over the driver's cockpit. Beside the car is test driver Maurie Rose, former Indianapolis Speedway champion, who put the Firebird through its break-in paces at GM proving grounds near Milford and at Phoenix, Ariz.

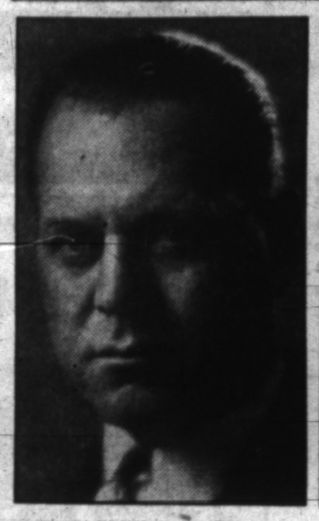

HARLEY J. EARL



CHARLES L. McCUEN

These two GM vice presidents originated the idea and developed the experimental Firebird, first gas-turbine driven passenger car ever to be built and tested in the United States.

Measles Cases Soar in Oakland

243 Infected in County; Mumps, Scarlet Fever, Chicken Pox Also Rise

Oakland County's measles rate soared to a new high for the season last week as 243 county people, outside Pontiac, came down with the disease.

Increases in mumps, scarlet fever and chicken pox were also shown on Oakland County Health Department's report for last week, released by Dr. John D. Monroe, health director. The department covers the entire county except Pontiac.

Last week's measles cases snowballed from 88 new cases the week before.

Mumps struck 53 people last week, the department said, compared with two the week before. New scarlet fever cases totaled 16, against five the previous week; and chicken pox cases totaled 45, well over the 28 cases listed the week before.

The county department's complete report reads as follows:

	Week Past Week	Ending Jan. 2, '54	Jan. 10, '53
Chicken pox	45	28	247
Measles	243	88	82
Pneumonia (all forms)	2	8	11
Poliomyelitis	0	2	1
Scarlet fever	16	5	22
Tuberculosis (all forms)	3	1	3
Whooping cough	6	1	3
Mumps	53	2	35
Rubella	6	0	11
Influenza	1	1	0
Bacillary Dysentary (shigella sanne)	4	0	0
Meningitis	1	0	1
Hepatitis	1	3	0
Diarrhea	3	2	0

Pontiac City Health Department again reported only a few new cases of any diseases last week.

The city report, also released by Dr. Monroe, listed only three new cases of measles last week—as against none the week before—and four of chicken pox, compared with the previous week's two cases.

The Pontiac report follows in full:

	Week Past Week	Ending Jan. 2, '54	Jan. 10, '53
Chicken pox	4	2	11
Gonorrhea	5	4	13
Measles	3	0	24
Mumps	1	0	1
Pneumonia	0	0	1
Rubella	0	0	4
Scarlet fever	1	3	1
Syphilis	6	1	6
Tuberculosis	3	1	2
Whooping cough	0	2	0
Rabies (in animals)	0	0	2



THULE BARRACKS—Privacy and cheerful surroundings help make life livable for men stationed at the Air Force's new base on Northern Greenland. Nearly every airman has his own room, like the one above.

When It's 40 Below

Luxury Licks Icy Morale Problem at Arctic Outpost

(This is the last of three dispatches by Douglas Larsen on the United States' new Air Force base at Thule, Greenland.)

* * *

By DOUGLAS LARSEN

THULE AIR FORCE BASE, Greenland (NEA)—The morale problem of America's newest and most strategically important air base, halfway between the North Pole and the Arctic Circle, worried the experts when the super-secret planning for Thule began.

The major fear was whether American GIs would be able to take total darkness of long arctic winters, temperatures between 20 to 40 degrees below zero, and no families or females, without cracking.

It's becoming apparent in this acid test of the first winter's full operation that fears on this score were groundless, for several reasons.

Black, icy, arctic winters aren't so tough when you've got the finest clothing and gear for the purpose ever developed. It includes comfortable, long-handled, light, cold-resistant outer garments, down to snug, felt "bunny boots" which keep feet warm no matter what the degree of cold.

Nearly every man has a private, cozy room in a large, well-heated, nicely-furnished barracks and the food is about the finest to be found at any military base in the world.

It's a life of relative luxury never before planted so close to the North Pole.

The Air Force also has gone all-out for recreation. Thule AFB boasts an athletic plant comparable to that of any college in the U.S., with a giant gym, handball courts, bowling alleys, rooms for indoor golf, fencing, boxing, ping pong and almost any indoor sport you can name. The men enjoy these things to the maximum, too.

It's difficult to be in a shouting crowd at a hot basketball game, with the rumble of ten-pins in the background, and realize you're next door to the North Pole.

There's nothing of an "outpost" look or atmosphere about the place. Officers and men must be shaved, have neat haircuts and no long sideburns. Class "A" uniforms of tie, shirt and blouse must be worn the same as at Stateside bases.

* * *

The only time you get the "outpost" feeling is during the periodic windstorms when everyone must stay in the building he happens to be in when the wind starts. Winds last from a few hours to a day or two. Each building has a self-contained heating and water system and a supply of C-rations for this emergency. It's the only time the arctic weather really gets dangerous.

There are fine libraries, post exchanges, churches, clubs, theaters and hobby shops. Under the agreement with the Danes, which permits the base to be on their Greenland, there is no hunting, but a little fishing in summer.

So, far, doctors report, mental troubles are only slightly above Stateside averages. The climate isn't as germ-free as rumor has it, but there's less disease than at U. S. bases. This winter there only have been four minor cases of frostbite.

Doctors and officers are constantly on the alert for men sleeping too much or day-dreaming for hours — sure signs of arctic mental fatigue.

* * *

The Air Force has ceased worrying about the impact of Communist radio propaganda beamed at the base. "Moscow Molly" harangues on the evils of capitalism, monopolists and how U.S. businessmen have their hands in the U.S. till. She plays records while catching her breath.

Some men listen for laughs, but most ignore this stuff completely. "Why pay any attention to that junk with a different movie every night to see or our own station KOLD to listen to?" says one GI, expressing a typical view.

A favorite subject is when and if families will be allowed here. Base Commander, Col. Richard T. Hernlund, says it's still undecided. But the cost would be astronomical, for transportation and arctic homes.

The three most celebrated personages here are the nurses who arrived recently. It may be accidental but they have an unlisted phone and the door to their quarters happens to be of heavy metal with a giant lock.

* * *

Capt. Sophia Schadt of Detroit explains the basic tactical defense they've planned:

"We've decided that the best thing to do is be nice to everyone but never really have dates with individuals. We'll go to the club and movies but we'll go on our own each time and become friendly with everyone."

Last of Series

City Library Gets 22 New Volumes

Twenty-two new books have been received by Pontiac City Library, according to Librarian Adah Shelly. The books, fiction and non-fiction, are:

Adult Fiction

Day of the False Dragon, A. M. Huggins
The Man Who Wouldn't Talk, Q. J. Reynolds
Not As a Stranger, Morton Thompson
Tooner Schooner, Mary Lasswell

Adult Non-Fiction

The Age of Suspicion, J. A. Wechsler
All About Farrakeets, Earl Schneider
All Kinds of Dogs, Walter Chandoha
Around the World With the Harlem Globetrotters, Dave Zinkoff
Christian Realism and Political Problems, Reinhold Niebuhr
Cross-Country Techniques Illustrated, Don Canham
Doctors, People, and Government, J. H. Means
A Field Guide to Rocks and Minerals, F. H. Pough
Guide to Charm, Maggie Daly
Handbook of Tomorrow's Antiques, C. W. Drepperd
How to Carry on a Conversation, O. S. Nutley
The Law of Inheritance in All Forty-Eight States, E. M. Wypski
Motels, Hotels, Restaurants, and Bars, Architectural Record
The Opera Reader, L. L. Biancolli, ed.
Peace With God, W. F. Graham
Sea in the Forest, Archie Binns
Soprantno, Patrick Hlam
Table Tennis Illustrated, Douglas Cartland

Pitching Horseshoes

Santa Gets Present... and From an Ex-Wife

By BILLY ROSE

Actors' Equity has announced that more of its members had been employed as Santa Clauses during the holiday season than had worked in the legitimate theater during the entire year of 1953.

Last week I heard an odd tale which seems to point up the sobering truth of the Equity statistic...



BILLY ROSE

Back in the 20s when I first set up shop on Broadway, there was a matinee idol I'm going to call Meredith Scott who affected the ladies the way capnip affects a pussycat.

Good-looking and suave in a Noel Cowardish way, his name on a marquee, even in a bad show, guaranteed it a substantial run.

During the dozen years of his stardom, Meredith's name adorned almost as many wives as it did marquees. There were five of them — in marriage, as in the theater, an actor needs a new vehicle every couple of years if he's not to go stale.

Flies time, as the saying goes, and by the mid-30s the Meredith chest had slipped down to his abdomen, and the Barrymorish profile had sprouted an unwanted chin. And, his pulling powers dwindled.

Throughout 1953, he hadn't been offered so much as a walk-on, and so, when an old friend at the Lamb's Club told him how much the department stores were paying their Santa Clauses, he applied for one of the jobs and got it.

Meredith Scott, as might be expected, was no ordinary Santa. For one thing, instead of wearing the store's stock Santa outfit, he went over to the Brooks Costume Company where Jimmy Stroock, for oldtime's sake, fixed him up with the most splendiferous Santa outfit on his racks.

For another, before starting work, the thespian spent almost two hours at a dressing table making up.

So, when he made his grand entrance on the floor of the toy department, he was Santa down to the last bristle of his magnificent whiskers.

On the third day of his "run," a four-year-old boy, accompanied by his mother, joined the line of kids waiting to whisper their Christmas requests.

When Meredith saw the lad's mother, he got a bad case of stage fright. It was his third wife, Estelle — who, after their divorce, had married a well-to-do, if unglamorous, railroad executive.

Meredith doubted she would recognize him beneath his heavy make-up, but he watched her closely nonetheless. Would she—? Good! She didn't. Well, then, by Kris Kringle himself, he'd give her a show!

Unfortunately, however, his performance got off on the wrong foot. For, as his ex-wife's son sidled up to him, the lad's opening line was, "You ain't Santa. You're a big fake."

This was a bit to much for the old performer. Nobody had ever questioned his Cyrano, Hamlet or Marchbanks. How dare a small boy question his Santa?

For the next five minutes, while impatient youngsters waited to be heard, the ex-star turned on every bit of charm and talent he had left.

Quietly, confidentially, sincerely, he explained to the lad how he had helpers — fakers, to be sure — who played Santa in less important stores; how other helpers — real ones — were at that very moment busy loading toys into bags at the North Pole, and how, on Christmas Eve, he, the only genuine Santa, would come down the chimney with everything the lad's heart desired.

The old magic was still there.

"Gee," said the boy, "I take it back, Mr. Santa. Could I have a space suit, a rocket ship and a catcher's glove?"

Meredith looked over at his former wife. She nodded okay.

"They'll be under the Christmas tree when you wake up," he said.

"How'll you know where I live?" asked the boy.

"I'll write out your address and give it to Santa," said his mother.

She went to a nearby desk, made out a card, put it in an envelope and handed it to Meredith.

As boy and mother disappeared into the crowd, the old actor grinned a whiskery grin of relief.

He opened the envelope.

On the card was written, "A Merry Christmas to the finest actor I ever knew."

Pinned to it was a check for $500.

(Copyright 1954)

Denies Purple Gang Killer Getting 'Preferred' Care

DETROIT (UP) — State Corrections Director Gus Harrison said today he could find no evidence of preferred treatment for a former Purple Gang killer at the Detroit House of Corrections.

Harrison spent yesterday investigating the transfer of Phillip Keywell, 44, serving life for the 1930 slaying of a 16-year-old boy, from Jackson Prison to Detroit House of Correction.

Afterward, he said he would ask the State Corrections Commission to consider "greater screening" of state prison transfers to the Detroit institution.

Harrison was here to investigate reports Keywell had received preferred treatment since his transfer in November, 1951. Authorities at the House of Correction denied it, and Harrison agreed after his investigation.

Keywell has been assigned to the city-owned farm at Maybury Sanitorium in Northville. Harrison said he found "Keywell has been treated no different than other state prisoners since his transfer."

One Killed, One Injured in Car-Truck Collision

DETROIT (UP) — Robert Draft, 21, Taylor Township, was killed Tuesday night when a car in which he was riding with six other youths collided with a truck.

Another passenger, Paul R. Philips, 17, Detroit, was injured critically.

They Got Out and Got Under

First Ann Arbor Car Dealers Ran Afoul of Steep Hills, Public Scorn

By GEMMA R. STRIFFLER

"Go get a horse!"

This was the epithet which was hurled at young Edward Staebler, junior partner of Staebler and Son of Ann Arbor, in the year 1900.

His new Trimoto horseless carriage could not negotiate the hill on West Liberty street between Ashley and First, the short distance from the store to his residence.

Staebler and Son were the first automobile dealers in Ann Arbor. Their troubles with motor cars of 50 years ago will recall to the older generation its own experiences with horseless carriages.

In 1885, Edward's father, Michael Staebler, moved to Ann Arbor from his farm in Lodi Township, where he had a cider press, a sawmill, and operated a threshing machine.

In Ann Arbor, he built the Germania building, now the Earl Hotel, on the southeast corner of Ashley and Washington streets. He sold coal, farm machinery and bicycles; and was the first bicycle dealer in Ann Arbor.

Later on, Edward's brothers, Herman and Walter, were made partners and the firm's name was changed to Staebler and Sons.

And it is from their business records, generously given to Michigan Historical Collections in 1953, that we report the dramatic and interesting history of the trials and tribulations of an early automobile dealer.

After much persuasion, this enterprising young man, Edward, convinced his father that they should be the first ones to sell cars in their town. . . and a dealer, of course, would have to own a carriage in order to demonstrate to prospective customers, which was just what Ed wanted.

From the American Bicycle Co., which also sold automobiles, they secured the agency for Trimoto at a list price of $425. It was a light, three-wheeled car weighing about 500 pounds.

* * *

Early in October, Ann Arbor's Daily Argus reported: "E. W. Staebler has received a Trimoto from the Western Wheel Works in Chicago and will be able to take a spin in a few days. It will carry two people and may run at the rate of 12 miles an hour. Mr. Staebler will handle anything in the automobile line as soon as arrangements can be made."

* * *

And as far as can be ascertained, this Trimoto was the first automobile in Ann Arbor.

Edward used the machine for one month in the fall of 1900 with dubious success and then his real troubles began.

pushed up the hills . . . waiting ting out and getting under, being pushing up the hills . . . waiting for new parts . . . Edward was so discouraged he inquired if the firm would exchange the Trimoto for bicycles or for a more powerful car that could negotiate hills and bad roads.

In reply, the company offered to make the car over into a 1901 model free of charge. So Ed shipped the car to Chicago and wrote the company urging them to improve the brakes by using an iron shoe instead of the leather over wood, as gravel became imbedded in the leather causing it to wear on tires like so much sandpaper.

The renovated Trimoto was returned to Ann Arbor in April 1901, four months later, with many instructions, such as:

"To start, turn on gasoline at cock under tank and throw electric switch under right side of seat so that the lever covers the small button. Then turn on gasoline at needle valve on the nickel-plated mixer valve in front of engine, and start with crank."

The performance of the engine was still unsatisfactory, so much correspondence ensued. In one letter Ed remarked:

"We cannot climb our hills even here in the city. I cannot go from the store to my residence without pushing the car up the hill. It has managed to climb the hill but twice. . . we do not care to try any more because of the jeers of the onlookers. We certainly never will be able to sell any of them."

And in July of 1901, Ed traded the Trimoto back to the company for a Toledo Steam Carriage. This, too, gave him considerable trouble.

On Aug. 27, he shipped it via the Ann Arbor Railroad to Toledo, asking the company to do a quick repair job so that he could drive it in the Labor Day parade. The Toledo Carriage was not ready, but a nameless steam car was in line.

The Daily Argus mentioned "Chauffeur Coffin and his automobile" in the parade along with the decorated floats and the bands.

The "chauffeur" was Howard E. Coffin, an engineering student, who spent his spare time in Staebler's garage, building the car from parts purchased from B. J. Carter of Jackson, plus parts taken from old bicycles. This steam carriage is now in the Henry Ford Museum at Dearborn, Michigan.

Edward drove his Carriage home from Toledo, taking six and three-quarters hours to travel 58 miles. Over some roads, he drove at the rate of five miles per hour. The car consumed 11 gallons of gasoline and a quart each of lubricating and cylinder oils.

At the end of 1901, Staebler and Son still was the only automobile dealership in Ann Arbor, and the Toledo Steam Carriage was the only car the partners had to show.

In spite of advertising, and demonstrations, the Staeblers sold no cars. Breakdowns continued to occur and the boiler or the engine, or both, from time to time were shipped to Toledo for repairs.

Although Staebler and Son retained the Toledo Carriage agency during the next 50 years, the firm eventually acted as dealers for the Winton, Reo, Dort, Franklin, Oakland, and the Pontiac.

In 1906, they advertised the original Toledo Carriage for sale. A man in Ithaca offered to swap a span of horses and $100 to boot for it. When Ed learned the horses were too light to draw coal wagons, the deal was off.

Later he sold the Carriage to Edward J. Kuhn of Ann Arbor. The sale marked the close of Staebler and Sons' early career as an automobile dealer. But Edward and his father and brothers did have faith enough in the future of the automobile business to stay with it, and to grow up with it.

During the long succeeding years, their success was in happy contrast to the almost barren results of those years between 1900 and 1906.

General Motors, with a 1952 income of over $7½ billion, matched the total income of 42 states combined, excluding New York, California, Pennsylvania, Michigan, Ohio, and Illinois, Cars Magazine reported.

Due to the huge response on this special we are repeating it for everyone's benefit

ONE WEEK STARTING WEDNESDAY!

FRESHEN UP

PLAIN SKIRTS or SWEATERS (Except Angora)

Cleaned to Give Them That New Look!

48c

ONE HOUR CLEANERS

26 East Huron Street
RIGHT DOWNTOWN

Salt to Taste Rule Pretty Rough for Novice Cook

CHICAGO (INS)—"Salt to taste" is pretty obscure advice to the novide cook.

It's the best yardstick to follow, but there are some general rules to use until cook finds out just how much salt she and the rext of the family likes.

For meat that has ittle bone, allot one teaspooon of salt for every pound. Reduce this portion if there is a large amount of bone.

And keep away from salt entirely when cooking naturally and dried beef.

Use one teaspoon of salt for a two and one-half to three pound chicken you are frying. For a stewing hen, cover it with water spiked with one an a half teaspoons of salt.

Anything that is supposed to be "cooked in boiling, salted water"—macaroni, spaghetti or noodles for instance—takes one teaspoon of ssit per quart of water.

A salad of lettuce and other vegetables for four should have a minimum of one-half teaspoon of salt sprinkled on it.

To cook vegetables, use one-half teaspoon of salt for every two cups of green beans, broccoli, etc.

Smoked fish, salt cod and shell fish are naturally salty and should be left alone. Oysters, lobster and lobster tail also can be left alone since the salt can be added as desired by the person eating them. For any other fish, the measure is usually one-half teaspoon per pound.

Keynote Breakfasts With Quick Cereals

If homemakers would only put as much thought into planning the first meal of the day as they do on dessert for dinner, there'd be less of breakfast skipping and of grumpiness in those who do reluctantly pull up to the table.

Goodness knows why it should be such a chore if one uses an easy-to-prepare basic cereal breakfast pattern which can be tailored to fit the family needs — simple as fruit, cereal and milk, bread and no cookbooks necessary!

The next time you say "What shall I have for breakfast?" try a cereal you've never had. You can always plan a tempting, hearty, quick-as-wink breakfast around any cereal. But why not have a change—the fun of something new? Check your grocer's cereal shelves, refurbish your own.

Collect ideas for serving cereals — topping of fruit, sugar and spice, syrup, honey. Serve cereal in a different bowl, or a choice of cereals and fruit on your lazy Susan; try cereals as ingredients in other dishes. There's enough adventure on your cereal shelf that you'll find breakfast planning can be fun!

Man Is Asked to Leave Pine Needles to Walk On

EAST LEMPSTER, N. H. (UP) — Caretaker Harry F. Hanson was raking up pine needles recently at Honey Brook Wayside Picnic Area. A woman drove up in a car, asked Harry to leave some needles on the ground.

She wanted to walk on them.

Original Parties Dead Long Ago, Lawsuit Lives

RALEIGH, N. C. (UP)—Although all the original parties are long since dead, the lawsuit in which they became embroiled 46 years ago is still alive.

J. M. Lewis and wife filed the suit in 1907 against S. W. Harris and wife. The Lewises claimed the Harrisses had entered their property and removed timber valued at $300. The defendants denied the charge saying they owned part of the property.

The case dragged on until 1917, but there was no action from 1917 until 1953 when M. M. Banks acquired the Lewis property and revived the case. He asked that descendants of the Harrisses be made defendants, and for a court order forbiding them to enter the property.

Another judge decided it was time to end the case and he dismissed it. However, the State Supreme Court recently gave it new life by ruling that the judge exceeded his authority.

One-Way Street Change Even Confuses Mayor

GALLUP, N. M. (UP) — At the suggestion of the mayor, enforcement of Gallup's new one-way street regulations were delayed a few days until everyone could get used to them.

"I got confused myself," said his honor, D. F. Mollica. "Found myself going the wrong way the first day and had to back up."

HERE'S PROOF THAT A&P's LOWER PRICES BY THE SCORE SAVE YOU MORE IN '54!

A&P



GREAT JANUARY EVENT!

COME SEE . . . COME SAVE AT A&P

TASTY TIME AND BUDGET SAVERS!

Jane Parker

Blackberry Pie



LARGE 8" PIE 43¢

Blackberries baked in a pie are always fit for a king-size appetite! Buy now at special, budget-saving price!

Jane Parker

Angel Food



LARGE RING 49¢

Tender, light and luscious angel food makes any meal an "occasion"...always the favorite for "special" events!

Jane Parker

Jelly Donuts

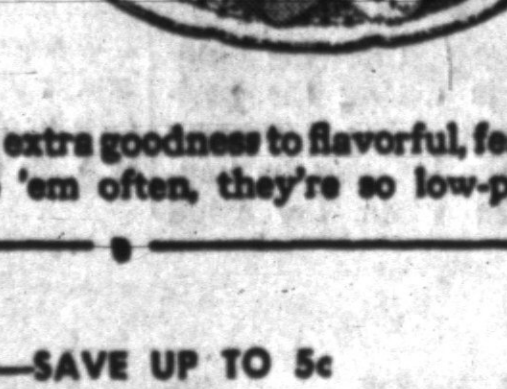

PKG. OF 6 27¢

Pure fruit jelly adds extra goodness to flavorful, feather-light donuts! Serve 'em often, they're so low-priced!

JANE PARKER SLICED—SAVE UP TO 5c
White Bread 20-OZ. LOAF 17c

FRESH, CRISP, JANE PARKER
Potato Chips . . LB. BOX 59c

SLICED, JANE PARKER
Pumpernickel Bread 16-OZ. LOAF 19c

JANE PARKER, FILLED—4 FLAVORS
Sandwich Cookies PKG. OF 12 19c

Spice Drop Cookies	PKG. OF 10	25c
Maple Iced Loaf Cake	EACH	29c
Gold Bar Cake CHOCOLATE ICED	EACH	33c
Apple Pie JANE PARKER, TASTY CRUST	EACH	49c
Cinnamon Rolls BREAKFAST TREAT	PKG. OF 9	29c
Glazed Donuts JANE PARKER TASTY, CRISP	PKG. OF 12	37c
Popcorn FRESH, CRISP, FLUFFY	4-OZ. PKG.	15c



Wonderful Way to Stretch Hubby's Pay . . .
MONEY-SAVING A&P EXCLUSIVES

Salaries go further and families fare better with the help of A&P exclusives – Eight O'Clock, Red Circle and Bokar coffees, Jane Parker baked goods, Ann Page Foods and the other fine products made by – or packed for – A&P alone. For they're all priced lower than comparable brands. Yet they're made to A&P's own rigid quality specifications and guaranteed to please you or your money back. There's no better way to stretch your man's pay than by stocking up on A&P's own brands today. Come see . . . come save at A&P!

Try These A&P Exclusives!

WHITE HOUSE
Dry Milk Solids 3 1-LB. CANS 1.00



Non-fattening, yet so nutritious. Use it for cooking and baking . . . the inexpensive, easy way to get extra milk into your family's meals.

OUR OWN
Tea Bags HEARTY & VIGOROUS PKG. OF 100 75c



Hearty and vigorous . . . flavor-tested, such satisfying goodness! Let OUR OWN TEA prove to you that *Fine Tea Needn't Be Expensive!*

IONA SLICED OR HALVES
Peaches . . . . 2 29-OZ. CANS 49c

Iona Apricots UNPEELED HALVES	2 29-OZ. CANS	49c
Grapefruit Sections A&P	2 16-OZ. CANS	33c
Apple Sauce A&P FANCY	2 16-OZ. CANS	35c
Grape Juice A&P	24-OZ. BOT.	29c
Sure Good Margarine	2 1-LB. CTNS.	43c
Tomato Juice IONA	46-OZ. CAN	19c
Sparkle Puddings	3 PKGS.	17c
Sultana Prune Plums	29-OZ. CAN	27c

A&P's ALL-VEGETABLE SHORTENING
dexo . . . . . . 3 LB. CAN 75c

Pineapple Juice A&P	46-OZ. CAN	31c
Red Salmon SUNNYBROOK	16-OZ. CAN	69c
Cut Wax Beans RELIABLE	2 15½-OZ. CANS	33c
Golden Corn A&P WHOLE KERNEL OR CREAM STYLE	2 16-OZ. CANS	25c
Sliced Beets A&P	2 16-OZ. CANS	25c
Green Peas IONA EARLY JUNE	3 16-OZ. CANS	35c
Sauerkraut A&P	2 29-OZ. CANS	25c
Warwick Chocolate Cherries	1-LB. BOX	49c

YOU STILL SAVE MONEY ON FINE COFFEE AT A&P!

And one of the most outstanding values you will find these days is our nationally-famous Eight O'Clock Coffee. Its finer, fresher flavor has won acclaim in millions of homes. At 89¢ a pound, you'll look far to find a better value. Try Eight O'Clock . . . you'll surely enjoy the *flavor* . . . and you'll most certainly enjoy the *savings!*

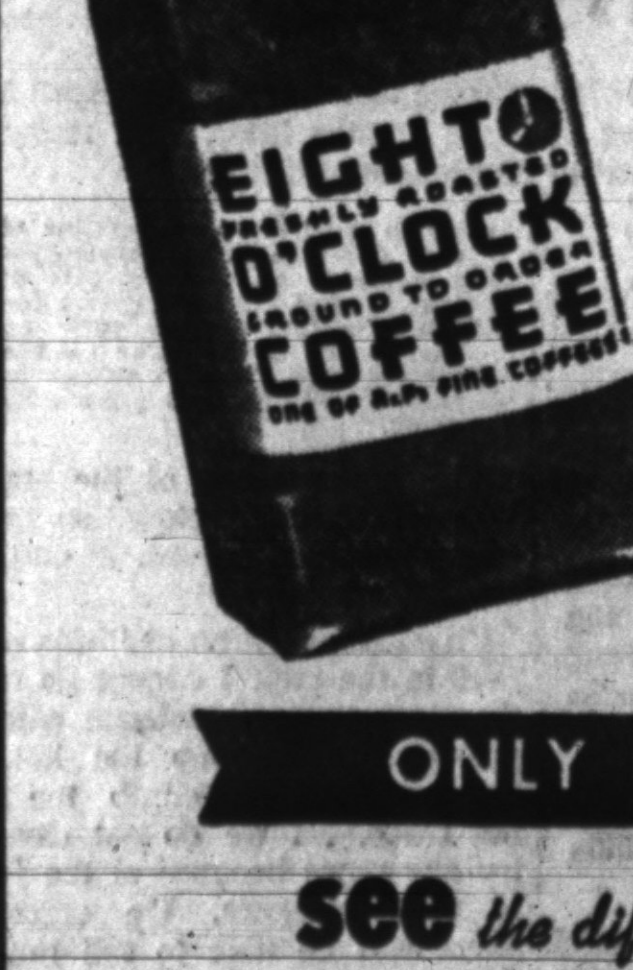

MILD AND MELLOW
Eight O'Clock 1-LB. BAG 89¢
3 LB. BAG $2.61

RICH AND FULL-BODIED
Red Circle . . . 1-LB. BAG 90¢ | 3-LB. BAG $2.64

VIGOROUS AND WINEY
Bokar . . . . 1-LB. BAG 91¢ | 3-LB. BAG $2.67

Save an Extra 6¢ . . . Buy the 3-Lb. Bag!

ONLY REAL COFFEE TASTES LIKE COFFEE!

see *the difference* **smell** *the difference* **taste** *the difference*

SEE FOR YOURSELF how different Eight O'Clock, Red Circle, and Bokar are from other coffees! You see your favorite Custom Ground for *your* coffeemaker . . . you *know* it's fresh! And fresh coffee is *better* coffee!

SMELL FOR YOURSELF the mouth-watering fragrance . . . the tantalizing aroma that promises *real* coffee-drinking pleasure . . . a promise which this freshly-roasted coffee fulfills *every time.*

TASTE FOR YOURSELF the difference it makes when you take time to MAKE COFFEE. Because only REAL coffee TASTES like coffee! One taste will tell you . . . this coffee is the coffee for you!

SPREADS TO STRETCH YOUR MONEY!

ANN PAGE *PURE*
Preserves



Stock your shelves with luscious Ann Page Pure Preserves. They're made of juicy, sun-ripened fruits . . . taste like the proudest products of Grandma's cupboard. Truly, you never tasted finer preserves!

YOUR CHOICE PEACH, APRICOT OR PINEAPPLE
2 LB. JAR 49¢

ANN PAGE CREAMY SMOOTH
Peanut Butter

24 OZ. JAR 49¢



Made of selected, fresh-roasted peanuts. Spreads smooth, stays fresh longer, doesn't separate. Such rich flavor!

ANN PAGE RED
Kidney Beans 16-Oz. Can 10¢

ANN PAGE PREPARED
Spaghetti 2 15½ Oz. Cans 25c

ANN PAGE
Salad DRESSING QT. JAR 47c

ANN PAGE
Cherry Jam 12 Oz. Glass 25¢

Strawberry Preserves ANN PAGE	2 LB. JAR	69c
Pork 'n' Beans ANN PAGE	2 31-OZ. CANS	39c
Tomato Ketchup ANN PAGE	2 14-OZ. BOTS.	37c
Tomato Soup ANN PAGE	4 10½-OZ. CANS	35c
Yellow Mustard ANN PAGE	9-OZ. JAR	10c
Blended Syrup ANN PAGE	24-OZ. BOT.	39c
Egg Noodles ANN PAGE	1-LB. PKG.	29c
Sparkle Gelatins ANN PAGE	3 3-OZ. PKGS.	20c
French Dressing ANN PAGE	8-OZ. BOT.	17c
Spaghetti FANCY GRADE—ANN PAGE	1-LB. PKG.	19c
Plum Preserves ANN PAGE	2 LB. JAR	39c

ANN PAGE PROVES *Fine Foods Needn't Be Expensive*

Guaranteed by Good Housekeeping

Amishmen's Way of Life Same as 200 Years Ago

WASHINGTON—In mid-20th century America there still exists a group of plain, prosperous, and non-conforming people whose way of life, based solidly upon their religious beliefs, remains much as it was 200 years ago.

They are the Amish. They wear sober garb of ancient cut topped by wide-brimmed black hats and bonnets, speak their own language, drive square-topped buggies along country roads, and rank among North America's finest farmers, the National Geographic Society says.

As happens nearly every year in Lancaster County, Pennsylvania, a number of Amishmen recently spent three days in jail for keeping their children over 14 home from school.

To the Amish, learning to farm is the best education for sons who under their faith will inevitably be farmers.

Their impasse with Pennsylvania's school laws is one of the few situations in which Amish become involved with courts for any reason, or with an outside world that they would rather accept peaceably.

The Amish, followers of the teachings of Jacob Amman, are an offshoot of the much larger Mennonite faith. Their heritage traces back to the 16th century Reformation when their forefathers were persecuted for their religious convictions.

Together with the Mennonites, Amish began migrating to America from the Palatinate, Alsace-Lorraine, and the Low Countries in the years after 1730. Today there are between 30,000 and 40,000 Amish in the United States and Canada.

The largest settlements are in Ohio, Indiana, and Pennsylvania, in that order, but there are other groups as far west as Oregon and in Ontario. There are no more in Europe.

Over the last century splits have developed in Amish communities as various groups accepted more modern farming methods, costume, and household conveniences. But even today the Old Order or Conservative Amish do not have electricity or telephones in their homes.

They use horses for both plowing and transportation, and retain the same hook-and-eye clothing their ancestors wore.

They live by Biblical tenents. Their sole aim is to be decent, upright people and first-rate farmers, and they are both.

At marriage the men grow beards and change from open buggies to those with tops. They receive farms by family purchase or division of land, with the result that farmland in Amish communities soon becomes extremely valuable.

Contrary to popular notions, the Amish are neither misers nor extremely rich. They borrow money and keep bank accounts, although they like to buy by cash. They pay taxes willingly.

Their needs are simple, and they have a matchless "social security" assured by family unity and commonever been an Amishman in the poorhouse.

German City Recovers After Bombing Raid

PFORZHEIM, Germany (AP) — Pforzheim, after nearly nine years, is again the jewelry manufacturing center of this country. Yet much of the ruins still remain from the devastating raid of Feb. 23, 1945 by British bombers. Of Pforzheim's 79,000 citizens, 17,600 were killed in 20 minutes. One large cross near the center of the city stands as a memorial to all.

Despite whole blocks still leveled, new factories, homes and stores are being erected everywhre.

Soldiers Will Stage Own USO Shows

PARIS (INS)—The U. S. soldiers in France will pick up where the USO stopped in providing Armed Forces entertainment.

Lack of funds has forced cancellation of USO traveling camp shows for troops in France, North Africa and certain installations operated by the Air Force.

But special Service officers at Orelans COM Z underlined in their announcement that entertainment will not be lacking.

Celebrity shows with professional casts volunteering their efforts on an expense-paid basis, will continue to make a hit with the soldiers.

Troop units will be screened more closely for musical and entertainment talent, and the development of theater and choral groups will be encouraged.

Field entertainment directors have also been appointed for the COM Z Advance Section and Orleans Area Command.

Seek Border Survey

ISTANBUL (AP)—Radio Sofia says Albania has asked the United Nations to help in setting up a joint Albanian-Greek commission to delineate the border between the two countries.

REX DEODORIZER
destroys Unpleasant Household Odors
6 oz.—98c • 12 oz. $1.59

SEE HOW A&P HELPS YOU SAVE MORE IN '54!

GREAT STOREWIDE VALUES

A&P

COME SEE . . . COME SAVE AT A&P

PRODUCE FAVORITES!



Save During A&P's Big Mid-Winter
Potato Sale

LOOK AT THESE LOW PRICES! SAVINGS OF MORE THAN 50% COMPARED WITH A YEAR AGO

U. S. No. 1 Grade	PRICES JAN. 1953	PRICES NOW
Maine . . 48 lbs.	2.65	1.19
Maine . . 15 lbs.	93c	45c
Michigan . 48 lbs.	2.59	95c
Michigan . 15 lbs.	83c	39c
Michigan . 10 lbs.	58c	29c

THE CANDY KIND
Louisiana Yams 3 LBS. 29c

SWEET AND JUICY FLORIDA
Oranges . . . 8 POUND MESH BAG 49c

Florida Grapefruit SEEDLESS 54-64 SIZE . . . 3 FOR 29c
Temple Oranges FLORIDA—66-80 SIZE DOZ. 59c
Fresh Carrots WITH TOPS REMOVED . . 2 16-OZ. BAGS 25c
Fresh Spinach CRISP, CLEANED . . . . 10-OZ. BAG 19c

FROZEN FOOD FAVORITES!

Orange Juice FLORIDA GOLD 6-OZ. CAN 14c . . . 6 FOR 79c
Garden Peas LIBBY'S 10-OZ. PKG. 15c . . . 6 FOR 89c
Strawberries LIBBY'S 10½-OZ. CAN 25c . . . 4 FOR 99c
Pineapple LIBBY'S 10½-OZ. CAN 25c . . . . 4 FOR 99c
Melon Balls LIBBY'S 12-OZ. PKG. 25c . . . 4 FOR 99c
Green Beans LIBBY'S 10-OZ. PKG. 22c . . . 4 FOR 89c

Customers' Corner

Community Project!

Many millions of customers . . . in several thousand communities have helped to build A&P by their patronage, their suggestions . . . and their criticisms.

More than 6,000,000 people shop regularly at A&P. Through them we have learned what folks like and dislike, and we conduct our business accordingly.

If you have any suggestions as to how we can serve you better, won't you pass them along to your A&P Manager? Our project is to make your A&P the best . . . and *thriftiest* . . . place to shop in your community!

CUSTOMER RELATIONS DEPARTMENT
A&P Food Stores
420 Lexington Avenue, New York 17, N. Y.



A&P is Marvelous for Meat Values!

"SUPER-RIGHT" QUALITY, TENDER, JUICY
CHUCK ROAST

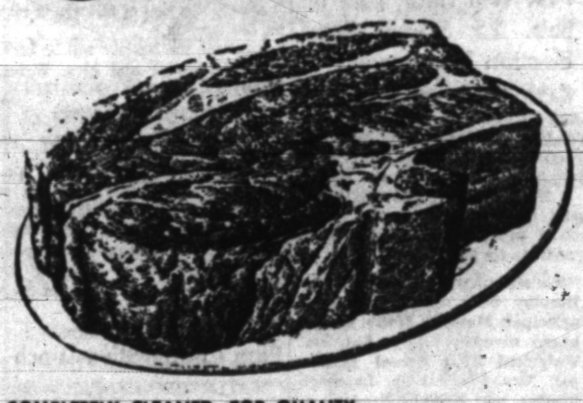

BLADE CUT lb. 37c

Like chuck? You're in luck! For A&P's "Super-Right" Chuck Roast, cut from corn-fed beef, is priced to help slash your meat bills. Come see! Come save!

COMPLETELY CLEANED, TOP QUALITY
Fresh Fryers . . . LB. 47c

Standing Rib Roast "SUPER-RIGHT" 7" CUT FIRST 5 RIBS LB. 69c
Chuck Roast "SUPER-RIGHT" ARM OR ENGLISH CUT . . LB. 49c
Ground Beef "SUPER-RIGHT" FRESH . . . . . LB. 37c
Round Steaks "SUPER-RIGHT" CENTER CUTS . . . . . LB. 85c
Pork Loin Roast "SUPER-RIGHT" 7-RIB CUT . . . . LB. 49c
Boiling Beef "SUPER-RIGHT" . . . . . LB. 17c

"SUPER-RIGHT" LEAN, SMALL
Spare Ribs . . . . LB. 55c

Sliced Bacon "SUPER-RIGHT" LEAN, FANCY . . . . LB. PKG. 69c
Bacon Squares STREAKED WITH LEAN . . . . . LB. 39c
Lamb Roast "SUPER-RIGHT" SHOULDER CUT . . . . . LB. 55c
Lamb Breast FOR BRAISING OR STEWS . . . . . LB. 15c
Leg O' Lamb "SUPER-RIGHT" YOUNG, TENDER . . . . LB. 69c
Breakfast Sausage MICKELBERRY OR HYGRADE . . . LB. 59c

Great Values in Quality Fish

Whitefish WINTER CAUGHT PAN READY, LB. 63c OPENED LB. 53c
Halibut Steaks . . . . . LB. 39c
Salmon Steaks . . . . . LB. 59c
Ocean Perch Fillets CAP'N JOHN LB. 35c

MORE PANTRY FAVORITES!

PILLSBURY'S
Cookie Mix 3 13½-OZ. PKGS. 1.00

Water Maid Rice . . . . . 2 LB. PKG. 29c
Asparagus L&K BRAND . . . . . 14½-OZ. CAN 23c
Deep Brown Beans LIBBY'S . . . . 2 14-OZ. CANS 27c
White Potatoes SEA VIEW . . . . . 16-OZ. CAN 10c
Navy Beans JACK RABBIT . . . . . 2 LB. CAN 29c
Dole Pineapple CRUSHED, SLICED, CHUNKS OR TID-BITS 2 15½-OZ. CANS 35c
Robinhood Flour . . . . . 5 LB. BAG 49c
Hershey's Cocoa . . . . . 8-OZ. TIN 25c
Jello Puddings ALL FLAVORS—REG. . . 3 3¼-OZ. PKGS. 25c
Wheaties CEREAL FAVORITE . . . . . 12-OZ. BOX 23c

VAN CAMP'S GRATED
Tuna Fish . . . . 6-OZ. CAN 23c

Kraft Dinner MACARONI AND CHEESE 2 7¼-OZ. PKGS. 27c
Tomato Catsup MICHIGAN OR RIPLEY BRAND . . . 2 14-OZ. BOTS 25c
Cookies NATIONAL BISCUIT PINWHEELS . . . 12½-OZ. PKG. 47c
Yukon Beverages TRY ALL FLAVORS 3 24-OZ. BOTS. 29c
Cake Mixes SWANSDOWN WHITE, YELLOW OR CHOCOLATE . . 20-OZ. PKG. 37c
Grape Jelly ANN PAGE . . . . . 12-OZ. GLASS 19c
Breeze WASHDAY SOAP . . . . . LARGE PKG. 30c
Sunbrite Cleanser . . . . . 3 13-OZ. CANS 29c
20-Mule Team Borax . . . . . 2 LB. PKG. 35c
Boraxo FOR DIRTY HANDS . . . . . 16-OZ. PKG. 35c
Woodbury's Soap 2 BATH CAKES 23c 2 REG. CAKES 25c
Northern Tissue . . . . . 3 ROLLS 25c

KEYKO—TASTY ON ALL HOT FOODS
Margarine . . . 2 1-LB. CTNS. 49c

Whole Chicken GOLDEN INN 5-LB. 3-OZ. CAN 1.49
B&M Baked Beans . . . . . 18-OZ. GLASS 23c

FOR YOUR CANINE PAL — NUTRITIOUS
Rival Dog Food 2 16-OZ. CANS 21c

Freshlike Spinach . . . . . 2 15-OZ. CANS 31c
Lifebuoy Soap . . . . . 3 REG. CAKES 25c
Cracker Jack . . . . . 6 PKGS. 25c

SHEDD'S FLAVORFUL
Old Style Sauce 8-OZ. BOT. 23c

DAIRY FAVORITES!

New York Sharp Cheddar
Cheese
DELICIOUS, TANGY
Lb. 69c



Fresh Eggs SUNNYBROOK LARGE GRADE "A" . . . . DOZ. IN CTN. 59c
Silverbrook Butter 90 SCORE POUND PRINT . . . LB. 69c
Sunnyfield Butter 93 SCORE QUARTERS . . . LB. 73c
Ched-O-Bit AMERICAN OR PIMENTO PROCESSED CHEESE FOOD . . 2 LB. LOAF 79c
Swiss Cheese WISCONSIN . . . . . LB. 59c
Cream Cheese KRAFT'S PHILADELPHIA . . 2 3-OZ. PKGS. 29c
Longhorn Cheese TASTY WISCONSIN CHEDDAR STYLE LB. 57c
Mel-O-Bit Slices PROCESSED AMERICAN OR PIMENTO CHEESE 8-OZ. PKG. 29c
Handi-Snacks KRAFT'S LINKS . . . . 2 6-OZ. LINKS 49c
Crestmont Ice Cream . . . . . GAL. CTN. 1.69

LOW-PRICED PANTRY FAVORITES!

FLORIDA DELICIOUS, HEALTHFUL
Orange Juice . . . . . 46-Oz. Can 25c

THANK YOU BRAND — HALVES
Kieffer Pears . . . . . 2 29-Oz. Cans 49c

DINTY MOORE
Beef Stew . . . . . 24-Oz. Can 39c

Corned Beef Hash BROADCAST . . . . 16-OZ. CAN 29c
Vienna Sausage BROADCAST . . . . 4-OZ. CAN 19c
Dill Slices DAILEY PICKLES . . . . . 16-OZ. JAR 19c
French Dressing SHEDD'S . . . . . PT. BOT. 37c
Bisquick BETTY CROCKER . . . . . 40-OZ. PKG. 39c
Spaghetti Dinner CHEF BOY-AR-DEE . . . 16⅛-OZ. PKG. 41c
Campbell Soups VEG. VARIETIES . . . 2 11-OZ. CANS 27c
Pancake Flour PILLSBURY . . . . . 2 20-OZ. PKGS. 35c
Evaporated Milk WHITE HOUSE . . . . CTN. OF 6 CANS 73c
Angel Soft Tissue . . . . . BOX OF 400 23c

All prices in this ad effective through Saturday, Jan. 16th
AMERICA'S FOREMOST FOOD RETAILER . . . SINCE 1859
A&P Super Markets
THE GREAT ATLANTIC & PACIFIC TEA COMPANY

Resolution Will Seek Hunting Ban in Waterford Township

Delinquency to Be Topic at Hickory Grove PTA

BLOOMFIELD TOWNSHIP—"Child Delinquency" will be the topic of Mrs. Gertrude Barrett of the Oakland County Sheriff's Dept. at the meeting of the Hickory Grove School PTA set for 8 p.m. tomorrow in the school auditorium.

The proposed school library also will be discussed at the meeting.

Guaranteed
DRAYTON JEWELERS
Watch Repair
A. J. Dextrom, Prop.
2 Doors North of the Bank

(Advertisement)
EAT ANYTHING WITH FALSE TEETH!
If you have trouble with plates that slip and rock and cause sore gums—try Brimms Plasti-Liner. One application makes plates fit snugly and stay that way, because Brimms Plasti-Liner is a permanent reliner. It relines and refits loose plates in a way no powder or paste can do. Even on old rubber plates you get good results six months to a year or longer. YOU CAN EAT ANYTHING! Simply lay soft strip of Plasti-Liner on troublesome upper or lower. Bite and it molds perfectly. Easy to use, tasteless, odorless, harmless to you and your plates. Removable if desired. Money back if not completely satisfied. Ask your druggist!
BRIMMS PLASTI-LINER
THE PERMANENT DENTURE RELINER

PTA Group to Hear Civil Defense Talk

WATERFORD TOWNSHIP — A representative of the Oakland County Civil Defense organization will speak at tomorrow night's meeting of the Pontiac Lake PTA.

Consultation period for parents and teachers will be from 7:30 p.m. to 8 p.m., with a business meeting following.

Speaker will be either Louis Jarrendt, county CD director, or a representative.

Fourth grade mothers will serve refreshments.

Waterford Fireman in Good Condition Today

A Waterford Township fireman is reported in good condition today, in Pontiac General Hospital after being overcome by smoke while fighting a $1,500 truck fire yesterday.

Lewis Goff, 35, of 130 S. Tilden Ave., was reported in fair condition yesterday after battling the truck blaze on Telegraph road just south of U. S.-10. Two supermarket counters on the truck were destroyed when a fire started in the cloth and tarpaulin wrappers around the merchandise.

Proposal Slated for Board Action

Members Also to Pass on Disorderly Conduct Ordinance Saturday

WATERFORD TOWNSHIP — A resolution asking for special legislation prohibiting hunting in Waterford Township will be proposed at a Township Board meeting Saturday, according to Supervisor Lloyd Anderson.

Passage by the board will bring the resolution up for action by the Michigan Legislature. If the bill gets through the state body, township voters will probably be asked to pass on it in the fall primary election, Anderson said.

Also up for board approval Saturday will be a township disorderly conduct ordinance, recently drawn up by attorney John Bell.

Anderson also revealed that the board will meet with Milton Adams of the Michigan Water Resources Commission either the first or second week in February to discuss the proposed sewer system for the township.

Earlier he revealed that the township plans to introduce a bill in the Michigan Legislature which would "strengthen salability of revenue bonds" for the proposed system.

According to the supervisor, the bill would cut the interest rate on the bonds, making them more attractive to both purchasers and taxpayers.

He explained that the legislation would give the planned bond issue additional backing, thus making the bonds sounder investments, which in turn would reduce the interest rate.



TWO OF A KIND—Viola Goodin, 14, is mighty proud of her twin calves, Sherry, left, and Mary, which were born on her father's farm in Easton, Kansas. They each weigh about 35 pounds. According to farm experts, twin calves occur only once in 96 births.

Jet Crash Kills Milford Airman

Lt. Kenneth Aspinall Dies as Fighter Spins Near Pensacola

MILFORD — Lt. (jc) Kenneth C. Aspinwal, 27, son of Mr. and Mrs. J. William Aspinall of 2910 Giddings Blvd., Milford, was killed yesterday when his F9F5 Navy jet fighter plane crashed in a wooded area near Pensacola Naval Air Station, Florida.

Air station officials said the plane coming from Dallas, Texas, would have landed in about two minutes.

A trailer sales operator, who saw the accident, said one of the plane's wings seemed to fold up while the plane was in formation with another. The plane rolled over and went into a spin, exploding when it hit the ground, he said.

Lt. Aspinall, who entered service in Feb. 1944, and served during World War II, was a veteran of 58 missions as a fighter pilot in the Korean War. He flew with the 884th Fighter Squadron after his recall to service in Nov. 1951.

After discharge in August 1949, he attended Michigan State College, starting in 1951. He was recalled to service in Nov. 1951.

He had been based in San Diego, Calif. where he was taking jet training. According to his parents, he was on his way to a jet base in Florida at the time of his death.

Born July 20, 1926 in Detroit, he was a graduate of Milford High School.

Besides his parents, he is survived by his widow, Dianne of San Diego; a sister, Margaret; and a brother E. Robert of Detroit.

Three Methodist Circles Have Meetings Set

ROCHESTER — Three circles of St. Paul's Methodist Church are scheduled for gatherings today and tomorrow.

Faith Circle will have a dessert luncheon at the church house at 1:30 p. m. today, with Mrs. Leslie Aris and Mrs. Floyd Cummings as hostesses.

Also at 1:30 p. m. today, the Charity Guild will gather at the home of Mrs. Harry B. Littell. Assisting her will be Mrs. L. O. Fairchild.

Tomorrow at 1:30 p. m. in the church house, Hope Circle will meet for luncheon. Mrs. Reid Bridgeford and Mrs. Della Casey are co-hostesses.

Brandon Voters OK Bond Issue

$200,000 Will Build 10 School Classrooms, Bus Garage

ORTONVILLE—By a four to one vote, the school electorate of Brandon District approved a $200,000 school building bond issue Tuesday.

One of the largest school elections ever held in this district, 420 voters turned out at the polls to register 321 'yes' votes. Total 'no' votes were 79.

Part of the number one proposal included the repeal of a 17-mill bond issue which although planned to extend through 1957 was completely paid off this year.

On proposal two asking for 14 mills to finance the necessary bonds for the issue, 332 votes registered yes and 83 no.

Ten classrooms and a bus garage will be constructed following the sale of the bonds, according to the board of education.

Neil Smith, Royal Oak architect, has been retained to complete plans for the addition, which will be made to the present Brandon school located at the southeast corner of Ortonville.

Elmwood PTA to Hear Salvation Army Captain

AVON TOWNSHIP — Capt. Verno Vie of the Salvation Army will be guest speaker at the meeting of the Elmwood School PTA at 7:30 p.m. tomorrow.

Refreshments will be served by second grade room mothers.

Imlay Girl to Wed

IMLAY CITY — Mr. and Mrs. Lorn Hartel announce the engagement of their daughter, Bonna Joyce, to Allen Stern, son of Mrs. James White of Lapeer. A July wedding is planned.

(Advertisement)
FALSE TEETH That Loosen Need Not Embarrass
Many wearers of false teeth have suffered real embarrassment because their plate dropped, slipped or wobbled at just the wrong time. Do not live in fear of this happening to you. Just sprinkle a little FASTEETH, the alkaline (non-acid) powder, on your plates. Hold false teeth more firmly, so they feel more comfortable. Does not sour. Checks "plate odor" (denture breath). Get FASTEETH at any drug counter.

Royal Oak May Lift Ban on Construction of Homes

ROYAL OAK — The City Commission Monday night indicated that the ban placed on home construction recently due to water shortage would be lifted this year in the north section of the city.

Permits for construction will be issued with the provision that none be occupied before October.

Lawmakers turned down the request by Daniel Patterman, attorney representing the Mark Builders, to issue permits for 25 homes in the Beverly Woods Subdivision to be occupied by August.

The indicated permits would be issued for 89 homes if they were not occupied until October.

City Manager E. M. Shafter pointed out that by October water consumption would be less and that by summer of 1955 sufficient water mains would be installed.

In other business, the Commission agreed to advance $6,724 to the South Oakland County Water Authority as the city's share of $45,000 requested by the authority to cover preliminary expenses pending a bond sale.

Commissioners also agreed to an increase in parking violation fines. Overtime parking in restricted zones was boosted from $1 to $2 and from $1 to $3 in prohibited zones. Parking meter violations will remain at $1.

Lutherans Hold 'Youth of Year' Competition

WATERFORD — The Brotherhood of Christ Lutheran Church will sponsor a "Youth of the Year" competition, it was announced this week. Winner will attend a leadership training camp in Wisconsin next summer.

The plan was presented to the Luther League by Charles Latta, brotherhood president.

A boy and a girl will be nominated by the league and checked for qualifications by the brotherhood.

Retired Colonel Speaks at Rotary Club Meeting

WATERFORD TOWNSHIP — Col. Frederick M. Thompson, U. S. Army retired, was guest speaker at the dinner meeting of the Waterford-Drayton Rotary Club at the CAI Bldg. Tuesday.

Col. Thompson, who has spent most of his civilian life in Waterford, told the group of his experiences in the Army. He retired during the past year and is again living in Waterford.

Lambert Panel to Discuss Vote

PTA Will Hear Talk on Feb. 25 School Bond Election Tomorrow

WATERFORD TOWNSHIP — Lambert School PTA members will hear a discussion of the Feb. 25 school bond election here when they meet tomorrow at the school.

A five-member panel will be on hand to discuss this and other school problems and to answer questions by parents.

Panelists will include Mrs. Dorothy Selle, Lambert School principal; Marshall Smith, school board member; Roy Larmee, Waterford High School principal; Mrs. Grace Kolb, Lambert teacher, and Winslow Broders, a parent.

The meeting is scheduled to begin at 8 p. m. Refreshments will be served by second grade room mothers.

Films of Indian Country to Be Shown at Meeting

WATERFORD TOWNSHIP—Movies of the Ojibway Indian country will be the entertainment at the meeting of the Waterford Township Business Men's Assn. at 7:30 p.m. tomorrow in the Old Mill Tavern.

Matters discussed at last week's board of director's meeting are on the agenda. Included is the Valentine dinner-dance slated for Feb. 13, with proceeds to go for a safety program in the township.

Waterford Auxiliary to Hold Potluck Lunch

WATERFORD — Ladies Auxiliary of the Waterford Community Church will meet at 12:30 p. m. tomorrow at the home of Mrs. Arthur Davis.

A cooperative luncheon will be served, with Mrs. William Granger as co-hostess.

Reports will be given on holiday activities and cancer pad sewing will continue, under the direction of Mrs. Donald Williams.

Study Guild Plans Bloodmobile Visit

ORTONVILLE—Study Guild will meet at 8 p.m. tomorrow at the home of Mrs. Earl Lewis, 405 School House St.

Plans will be discussed for sponsoring the Red Cross Bloodmobile which will be set up from 2 to 8 p.m. Monday in the Masonic Bldg. Mrs. Burl Glendening is general chairman.

Annual election of officers is also on the agenda.

Assisting the hostess will be Mrs. Charles Stewart and Mrs. Weber Ware.

Webford Club to Sew

WATERFORD CENTER — Following a cooperative luncheon at the home of Mrs. Charles Hauser, 7533 Pontiac Lake Rd., the Webford Club will sew on cancer pads and hospital coats. Assisting the hostess will be Mrs. William Switzenberg.

Plan Cooperative Lunch

WATERFORD CENTER — Mrs. Earl Kidd of 60 Lyford St. will be hostess for a Community Aid cooperative luncheon at noon tomorrow. After the business meeting, the members will sew on cancer pads.

County Deaths

Robert F. Bensett

HOLLY—Service for Robert F. Bensett, 78, of White Lake Township will be at 2 p.m. Friday at Dryer Funeral Home, with burial in Rose Center. He died yesterday afternoon at home.

He is survived by his widow Mary; a daughter, Mrs. Tom Gilleck of Northville; a brother, John of Holly and three sisters, Rose, Mary and Mabel, all of Holly.

Herman Grabe

TROY TOWNSHIP — Service for Herman Grabe, 74, of 1128 Birchwood will be at 3 p.m. Thursday at the Spiller-Gramer Funeral Home, Clawson, with burial in White Chapel Memorial Park Cemetery. He died Monday at home.

Mr. Grabe is survived by a daughter, Mrs. Glen Bartlett of Troy Township.

Klaas Stroosma

IMLAY CITY—Service for Klaas Stroosma, 74, of Imlay City, who died Tuesday at Lapeer, will be tomorrow at 2 p.m. at Muir Brothers Funeral Home, with burial in Imlay City Cemetery.

A resident here since 1929, he is survived by a daughter, Mrs. Henie Wilcox of Imlay City; a brother, and two granddaughters.

Theodore Miller

FERNDALE—Service for Theodore Miller, 68, of 2027 Wrenson Ave., will be at 10 a.m. Friday at Ashley & Sons Funeral Home, Hazel Park, with burial in Mt. Olivet Cemetery, Detroit. He died Tuesday.

Surviving are two sisters, Mrs. Dorothy Pageau of Hazel Park and Mrs. Irene Dulzo of Detroit, and two brothers, Peter of Ohio and Henry of Detroit.

Four Towns PTA Meet Set for Tomorrow Night

WATERFORD TOWNSHIP — At 7:30 p.m. tomorrow, the regular meeting of the Four Towns PTA will be held in the school.

Thomas Belton, township recreation superintendent, will be the speaker, and kindergarten mothers will serve refreshments.

County Births

Drayton Plains

Mr. and Mrs. Maxwell Taylor of Seeden Street announce the birth of a daughter, Sue Ann, Jan. 8. Grandparents are Mr. and Mrs. David LaLone of Pontiac and Mr. and Mrs. Charles Amalong of California.

Speaker Cites Need for Educating Handicapped Children

By HAZEL A. TRUMBLE

"All children who deserve an education and who are educable are not getting that education."

This was an opinion expressed by Dr. Vivian I. Harway, co-director of Rackham Institute at Michigan State Normal College at Ypsilanti. She spoke this week before the Pontiac area chapter of the International Council for Exceptional Children.

Persons who work in this field from Berkley, Pontiac, Waterford, Rochester and West Bloomfield public schools heard Dr. Harway state that the law of supply and demand is not working in educating handicapped children.

Children who need academic and special training, but because of their physical and mental limitations are unable to attend regular public schools, are being turned away from special educational opportunities due to lack of trained personnel, facilities and finances, she said.

According to the speaker, children who are suffering most because of these lacks are handicapped adolescents, the pre-school exceptional child, multiple handicapped and brain injured youngsters.

On the credit side, Dr. Harway said, definite progress in a special education program is being made in the United States.

"More communities are becoming aware of the extent of the problem within their areas. When they are educated to the need, they will so something about it.

"Closer integration of community services now available, and full utilization of all existing facilities will give these children even more chance than they are now receiving," she stated.

Closer working relationships between parents, visiting teachers, psychologists and other personnel in the field were urged by the speaker.

Of primary importance, she told the group, was to scale handicapped childrens' environment down to a level with their capability and then begin a slow increase so that an accomplishment on the part of the child is felt.

"They become discouraged when they cannot produce, and we in this field must learn better ways of assessing their capabilities.

Teacher training institutions, she pointed out, share the blame for not preparing their graduates in handling children of this type.

She told the group that she is promoting interest in a special education course to be required of every teacher in order to give them the know-how in dealing with handicapped children.

Dr. Harway was introduced by Allen Copley, chairman of the group from the Pontiac Schools. Program chairman for the meeting was Mrs. Randy Sax, speech correctionist with Waterford Township Schools.

NASAL MISERY
SINUS
--FREE TRIAL--
AMAZING NEW PRODUCT gives almost instant relief from nasal congestion and symptoms of SINUS which may include, severe and pounding headaches in forehead, temples, top of head, back of head, aching cheek bones, eyes sore and feel like gravel in them, soreness down back of neck, drip and drainage of nose and throat, dizzyness, ear noises, can't see well at times, can't think straight, feels like tight band around head, can't smell or taste, and coughing. This Nationally Advertised product has given quick and amazing relief to thousands, therefore no matter how long you have suffered, how much you have spent or what products you have tried write for 3 DAY FREE TRIAL no cost or obligation except to return and pay few cents postage if not delighted with results, as this is not a sample.
NATIONAL LABORATORIES, GALT, CALIFORNIA


Carpeting
. . . the finishing touch . . . the focal point of your room . . . where all things blend and color schemes are syncopated.
SELECT CARPETING
John Bowman E. C. Whitaker
Drayton Floor Fashions
4528 Dixie Highway Phone OR 3-2552

January Clearance
275 PAIRS Values $5.95
Children's Shoes
$2.99
133 Pairs Values to $6.75
Growing Girls' and Ladies' Shoes
$3.99
Come In and Look Over Our Clearance
50% OFF TABLE
Green's
Men's Wear—Shoes
Next to Bank, Drayton Plains



25% OFF on FLOOR SAMPLES and discontinued numbers.
Some of these pieces are slightly imperfect — otherwise we could not offer them at this substantial savings — We would suggest early shopping.
You Will Enjoy Shopping at
DRAYTON HOME FURNISHINGS
"The Friendly Store"
4479 DIXIE HWY. DRAYTON PLAINS
Open Friday Eve till 9:00 P. M. OR 3-2300

SAVE
AT L & G
(IN THE HEART OF DRAYTON PLAINS)
SOLID MAPLE
BUNK BEDS
Reg. $149.95 Value
$109.95
WITH COMBINATION SPRING AND MATTRESS
COMPLETE
L and G FURNITURE APPLIANCES
"We Give HOLDEN'S RED STAMPS"
3526 Sashabaw, Drayton Plains OR 3-1711
OPEN WEEKDAYS 10:30 TO 9:00
OPEN FRI. AND SAT. 9-9

WINTER BRINGS . . .
More Accidents, More Fires.
Check Your Insurance Now
Claude A. Carter Insurance Agency
4480 Dixie Hwy. OR 3-7221


YOUR DOCTOR'S PRESCRIPTIONS
Filled Promptly and Accurately
Drayton Drug Store
4480 Dixie Highway Drayton Plains

Sale
Drastic Reductions on All Winter Items
GOWNS—PAJAMAS—NITE SHIRTS
SWEATERS—BLOUSES—DUSTERS
All Going to Make Room for Spring Merchandise.
Sale Starts Thurs., Jan. 14th
CECILE'S
4532 Dixie Hwy., Drayton Plains OR 3-7234

Solons Tackle Tax Rewrite Job

Ways and Means Group Has Mammoth Task Revising Levy Laws

WASHINGTON (AP)—The House Ways and Means Committee buckled down today to the mammoth task of rewriting most of the nation's tax laws amid growing talk of new income tax relief for everybody.

Chairman Reed (R-NY) called the committee into closed session.

Rep. Boggs (D-La) predicted that some Democrats would press for a $100 boost in personal income tax exemptions. The present law allows each taxpayer a $600 exemption for himself and each of his dependents before his remaining income is taxed.

If enacted, the liberalized exemption would save taxpayers about 2½ billion dollars annually. Low-income groups and large families would profit most from it and several million low-bracket taxpayers wouldn't have to pay any income tax.

Republicans also were talking—more vaguely—of a possible new income tax cut in addition to the 10 per cent average reduction which took effect Jan. 1.

The Eisenhower administration, struggling to balance the budget, would probably frown on such revenue losses for now, though holding out hope for such action in the future.

Recommendations prepared by Treasury and congressional staff experts do not deal with major tax rates, but would yield about $1,300,000,000 annually in tax reductions through many lesser changes.

These would involve new or bigger deductions for medical expenses, dependents making more than $600 annually, child-care costs of working widows and widowers, depreciation, dividend income and so forth.

REX DEODORIZER
quickly dispels
"that cooking smell"

School Singers Changing Policy

State Directors to Use Mass Chorus Plan in Large Festivals

Michigan has abandoned its state "solo and ensemble festival" for high school singers in favor of a massed chorus program similar to the one conducted annually at Pontiac High School by Don Craig.

Michigan School Vocal Assn., a group of the state's high school vocal music teachers, made the change at a recent meeting.

George H. Putnam, Pontiac High's vocal music director, said the annual state-wide festivals in which individual singers and small groups competed for ratings by judges, were largely the same as the smaller district festivals.

"The students came, sang the same numbers they'd sung at district festivals and often had to leave before they could hear the the others sing at all," he said. "They weren't getting any new experience out of it."

Size was another factor, Putnam said. Last year's festival planners had 3,000 singers to schedule for solo and small group numbers.

Now, Putnam explained, the singers and small groups will still take part in smaller district festivals.

Once a year, however, they'll have the thrill of singing in a large, massed chorus . . . a new experience for youngsters in many smaller high schools.

"We're staging three separate statewide festivals or schools of various sizes, so that the choruses won't get too large," Putnam said.

Class "A" schools, such as Pontiac High, will meet at University of Michigan May 8. Singers from class "B" schools will meet at Western Michigan College of Education in Kalamazoo this year, with Class "C" and "D" schools at Central Michigan College of Education in Mt. Pleasant.

Drayton School Election Issues to Be Discussed

DRAYTON PLAINS — William Shunck, superintendent of schools, will lead a discussion on the issues involved in the forthcoming special school election at tomorrow night's Drayton Plains School PTA meeting.

Slated to start at 7:30 p.m., the session will be directed by PTA fathers. Third grade room fathers wil lserve refreshments.

Patricia Young to Wed in Drayton January 22

DRAYTON PLAINS — Mr. and Mrs. Maurice Young of Seebaldt street announce the engagment of their daughter, Patricia, to George L. Thomas of Birmingham.

Wedding date is Jan. 22. The ceremony will take place at the United Presbyterian Church here.

Extension Units Combine

WHITE LAKE — Jackson Boulevard and White Lake Extension Groups will combine for their monthly meeting at noon tomorrow in the White Lake Church basement.

Mrs. James Smith will present the lesson on "Oven Meals."

County Calendar

Waterford Township
The book "Duveen" by S. N. Behrman, will be reviewed Monday when the local book review group meets at the home of Mrs. O. L. Siegman of 2832 Orangegrove St., Williams Lake.

Rochester
Friendly Guild of the Women's Fellowship of the First Congregational Church will meet at the home of Mrs. Richard Huzenga at 8 p.m. Thursday.

Auburn Heights
Auburn Heights Community Club will hold a supper and business meeting at their club house on Squirrel road at 6:30 p.m. tomorrow. Any resident of the vicinity interested in membership is invited to attend.

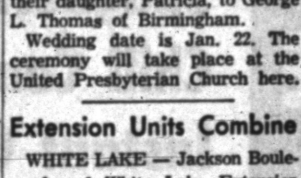

Our display of caskets is unusually large, and contains several caskets in each price bracket, thereby assuring each family of a suitable selection.

44 STATE AVE.
PHONE FEderl 2-4732
SINCE 1911

DE WITT C. DAVIS Funeral Home

Ike Defends Farm Policy, Calls It Big Improvement

WASHINGTON (UP) — President Eisenhower today defended his farm program against charges that it is not politically feasible.

And he left it to Congress to decide whether government - conducted secret strike votes should be held before or during a strike.

Eisenhower devoted much of a news conference to a discussion of his 1954 legislative program.

Generally speaking, he said, his messages to Congress tried to set forth principles rather than to diagram the exact manner in which Congress should go about achieving these goals.

Reporters told him that some members of his own party in Congress said his new farm program —calling for flexible price supports—was not "politically feasible in this election year." The Chief Executive said he still believed his plan is right.

He said he does not think that he is too smart politically himself, but he does not believe anyone who has studied the farm problem as long and as closely as his administration could arrive at any conclusion that the current system is workable or would help the farmers.

He said that in his presentation to Congress, he attempted to show the way to a stable, prosperous agriculture.

He said if his plan is not politically feasible, he would surely find out, but that in the meantime he believes firmly that it is right.

Reporters sought to clear up confusion about his labor message.

They wanted to know whether he preferred government-conducted secret ballots to be held among workers prior to a strike, or after a strike started, as provided in his message Monday; the administration bill to change the Taft-Hartley law as introduced by Sen. H. Alexander Smith (R-NJ), chairman of the Senate Labor Committee.

Eisenhower explained that he had carefully avoided spelling out the exact details; that determination of the details is the province of Congress and its committees.

His function, he said, was to lay down principles and in this light, he would accept anything that seemed to be the most practicable, the most workable.

Pompeii was covered with a 20 foot layer of volcanic dust in 79 A.D.

L. C. Jarrendt to Speak at Green School PTA

WEST BLOOMFIELD TOWNSHIP—Louis C. Jarrendt, Civil Defense director for Oakland County, will be guest speaker at the Green School PTA meeting at 8 p.m. tomorrow at the school.

Mrs. Mogens Klopp and committee will serve refreshments following the talk.

Everyone in the West Bloomfield area is invited to attend.

Roy Ottmar Heads C. of C. for Keego

KEEGO HARBOR — Roy Ottmar was elected president of the Chamber of Commerce at a meeting Monday night.

Francis L. Ammerman, retiring president, became first vice president. Second vice president is Jack Loveland.

Dr. Daniel Foxman and Roy Pazik will continue as secretary and treasurer, respectively.

New to the board of directors are Sam Warwick and Loveland. Others on the body are Ammerman, Fred Fulcher and Oney D. Richman.

Chromium was named for the Greek word for color becuase of the varied colors of its compounds.

Hazel Park Ballot Gets School Levy

HAZEL PARK—On March 2 voters again will be given the opportunity to boost the school tax by $5 per $1,000 equalized valuation.

The school board decided to put the issue on the ballot Monday night after receiving petitions from school district residents requesting the board to hold another referendum.

A previous referendum failed by 94 votes.

At best, the increase would be only temporary. In 1955, another extra $4 levy expires, which would leave a net increase of only $1 over the 1953 tax rate.

Accidents in about the home killed about 27,000 Americans in 1953.

(Advertisement)
Way to Relieve Itchy Pimples

When your skin is irritated with pimples, red blotches and other skin blemishes, and you're crazy with itching torture, here's fast relief. Get a 45c box of Peterson's Ointment at your druggist and apply this soothing balm. Promptly relieves smarting and itching. Your skin looks better, feels better. Money back if not delighted.

EYE EXAMINATIONS
Dr. E. F. DENNE
Optometrist
FE 2-2629
914 West Huron Street
ACROSS from HURON THEATER



Terrific BIFOCAL SALE!
Lowest Price In Town—ONE WEEK ONLY!



ONE PRICE to ALL . .
No Extras! No Switching!
If you need Bifocal glasses, this amazing offer is for you! Here are top quality glasses specially made to your individual prescription. You pay no extras—nothing more than the low $13.45 price which includes lenses and frame of your choice.

$13.45 COMPLETE WITH FRAMES AND BIFOCAL LENSES

Dozens of Styles and Colors
Finest quality lenses are encased in 1/10-12KK gold filled eye wires — choice of frames in: ● Flesh ● Blond ● Amber ● Mahogany ● Briar ● Mink ● Black ● Slate Gray or Slate Blue colors.

GUARANTEE!
Your money will be refunded within 60 days if you are not completely satisfied for any reason. See us! See better! Pay less!

SINGLE VISION GLASSES $11.00
Single vision glasses complete with your choice of frames—made to your own exact prescription. The price is low—the quality high. Why pay more or take chances with cheaper prices. Nu-Vision glasses can't be beat.

● Your Prescription Filled Accurately!
● Broken Lenses and Frames Repaired at Savings!
FAST SERVICE

NU-VISION OPTICAL CO. DISPENSING OPTICIANS
Open 9-5:30 Friday 'til 9 | Rooms 2 and 3 15 W. Lawrence St. | Phone FE 2-2895

R. V. TODD'S
ANNUAL WINTER
CLEARANCE
SALE!

Women's Florsheim and College Bred
Discontinued Patterns, Broken Sizes, Reg. $16.95 to $18.95 NOW $12.80

Women's Vitality and James Dress Shoes
Regularly Priced at $10.95 to $12.95
Now to Go at . . . . . $4.85 And $5.95

Teenage Flats—Sport or Dress
Broken Sizes, Reg. $6.95 to $8.95 . . . . . $3.95

1 Group Men's Dress Shoes
Broken Sizes, Reg. $9.95 to $12.95 . . . . . $5.95

1 Table Women's and Children's
RUBBER ARCTICS, Mostly Small Sizes . . . . . $2.00 Pr.

All Sales Final!!

R. V. TODD SHOE STORE
20 W. HURON ST.

January WHITE GOODS and CLEARANCE SALE!
'The Two Big Money-Saving Events for '54'

70x90 WHITE COTTON SHEET BLANKETS $1.97

36" OUTING FLANNEL
Choose From These Colors:
White, Maize, Blue, Mint
3 Yds. for $1.00

Boys' 2-Piece Poplin Snow Suits



Water-Repellent
Wool Lined
Some Hooded
$7.69

Boys' GABARDINE JACKETS Quilt Lined $7.69

Men's Wool SURCOATS



Wool-Quilted Lining
Some Zippered
Some Plain
$14.95



JANUARY WHITE GOODS!
Nationally Advertised!
Spring Maid or Foxcroft
Sheets and Pillow Cases

Fine Combed Percale
81x108 . . . . . $2.59
42 Inch Pillow Cases 57c
42 Inch Muslin Pillow Tubing . . . . . 57c yd.

Heavyweight Durable Muslin Sheets
81 x 99 . . . . . $1.66
72 x 108 . . . . . $1.66
81 x 108 . . . . . $1.94
42" Pillow Cases . 39c

YARD GOODS! YARD GOODS!

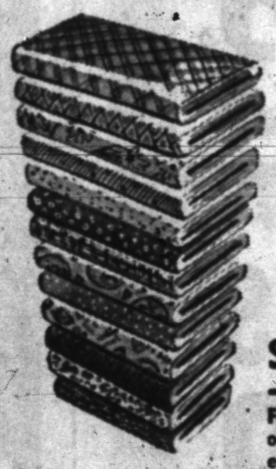

1¢ SALE
of Spring and Summer Yard Goods
For each yard purchased at the original price, you can purchase an extra yard for only ONE CENT more! There are DAN RIVER wrinkle shed ginghams, chambrays, everglazes, and all of the wanted fabrics for spring and summer sewing.

Ladies' All Wool WINTER COATS



Values to $49.95
TO CLEAR $34.95
Values to $34.95
TO CLEAR . $19.95

Men's Flannel Shirts
Sanforized Suede Flannel
2 For $5.00

Girls' Coats and Coat Sets . . . Wool
Values to $12.95
TO CLEAR . . $8.69

LADIES' DRESSES
Carole King, Peg Palmer and Many Others . .
$8.95 Values 2 For $9.00
$10.95 Values $7.00
$14.95 Values $8.00



Values to $19.95 . . . . . $10.00

Children's Dresses
Sizes 1 to 14 Years
Values to $2.95 . . . . Now $1.69
Values to $6.95 . . . . Now $3.00

PLAYTEX Rubber Foam PILLOWS $4.95
Reg. $7.95 Value

Children's High WHITE SHOES
Name Brands
$2.95
Sizes 4½-12



ODD LOTS
CHILDREN'S — Straps, Ties, Patents, Suedes and Leathers.
GROWING GIRLS' — Dress or School . . . Sizes 4½-10.
WOMEN'S — Flat Heels.
ALL TO GO AT $3.45 Pr.

Men's Dress Oxfords
Broken Sizes
$6.95

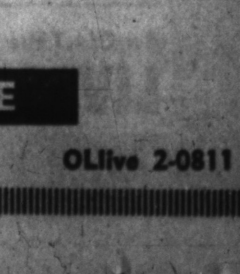

Murray's DEPARTMENT STORE
320 MAIN ST., ROCHESTER OLive 2-0811



Our Prices are LOWER THAN THE Thermometer

GRAND 6 DAY SALE FROM WED., JAN. 13 THRU TUES., JAN. 19

ALWAYS THE BEST FOR LESS at

TOM'S

NORTHWOOD MARKETS

888 ORCHARD LAKE ROAD

1 BLOCK EAST OF TELEGRAPH

OPEN DAILY 9 A.M. 'Til 9 P.M.

OPEN SUN. FROM 9 A.M. 'Til 5 P.M.

PEARL OF THE SEA "IMPORTED"



BONITA • REGULAR CAN • **19c**

HEINZ CREAM OF
TOMATO SOUP CAN **10c**

LIBBY'S RUBY RED
CUT BEETS 2 TALL 303 CANS **25c**

MONARCH FINER QUALITY
ASPARAGUS CUTS AND TIPS TALL 300 CAN **25c**

CHUN-KING SELECT
BEAN SPROUTS TALL 303 CAN **10c**



SPRY Pure Vegetable Shortening 3 LB. CAN **79c**



12 OZ. CAN **35c**

LARGE ECONOMY SIZE
HERSHEY BARS EA. **19c**

POPEYE
POP CORN 2 LB. BAG **39c**

FAMOUS JELL-O
PUDDINGS 3 PKGS. **23c**

ST. ELMO CUT GREEN
BEANS 2 303 CANS **25c**

MONARCH TELEPHONE
PEAS 2 303 CANS **33c**

MONARCH DELICIOUS
SPANISH RICE TALL CAN **19c**



TALL CANS **2 FOR 25c**

MEAT MAKES THE MEAL!

IMPERIAL BRAND • READY TO EAT

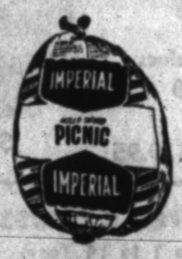

SMOKED PICNICS

With that delicious Sugar-Cured Flavor!

SMALL SIZES CELLO WRAPPED!

43c lb.

U. S. GOV'T. GRADED CHOICE QUALITY BEEF



STEAKS SIRLOIN ROUND SWISS **79c lb.**

FRYING CHICKENS PAN READY **49c lb.**

PORK SAUSAGE GREENFIELD OR PESCHKE 1 LB. ROLL **39c lb.**

PLATE BOILING BEEF **19c lb.**

MICH. SNOW WHITE
LEG OF VEAL
Tender Meaty Delicious **49c lb.**
Shoulder Cut **VEAL ROAST** ..... **39c lb.**

CHOICE QUALITY
LEG OF LAMB
None finer at any Price! **69c lb.**
Shoulder Cut **LAMB ROAST** ..... **39c lb.**

An Old Time Favorite for Sandwiches
LIVER SAUSAGE FRESH OR SMOKED **49c lb.**

LIBBY'S Hawaiian
PINEAPPLE JUICE



GIANT 46 OZ. CAN **29c**



VAN CAMP'S PORK AND **BEANS** 2 TALL 1 LB. CANS **25c**

Tomato Juice	CAMPBELL'S	2 20 OZ. CANS	**29c**
Spaghetti	AND MEAT BALLS CHEF BOY-AR-DEE	2 15 OZ. CANS	**49c**
Chili Con Carne	AND BEANS—ARMOUR'S TALL 1 LB. CAN		**29c**
Instant Coffee	CHASE & SANBORN 20c OFF . . . 4 OZ. JAR		**95c**
Marcal Hankies	STOCK UP NOW	3 PKGS.	**25c**
Lunch Bags	TIDY HOUSE	PKG. OF 20	**10c**
Red Heart Dog Food		1 LB. CAN	**15c**

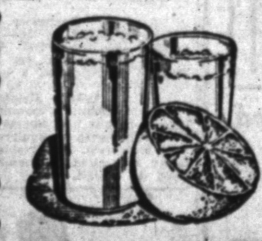

Florida ORANGES JUICY 250 SIZE **2 DOZ. 59c**

POTATOES U. S. No. 1 MAINE **10 LB. BAG 35c**

BROCCOLI CALIFORNIA LARGE FARM BUNCH **29c**

BLUE VALLEY
BUTTER 1 LB. CARTON IN QUARTERS **75c**

NEW YORK STATE
Sharp Cheese TANGY FLAVOR **69c lb.**

EXCELSIOR FRESH FROZEN



8 OZ. PKG. BEEF **STEAKS** OR 6 OZ. PKG. CHEESEBURGERS PKG. **29c**

Swanson CHICKEN



1 lb. 8 oz. FRYERS
1 lb. Pkg. BREASTS
1 lb. DRUMSTICKS
1 LB. PKG. THIGHS **99c** Pkg

BORDEN'S
CHEESE FOOD BIG 1½ LB. LOAF **63c**

BIRDS EYE FROSTED FOODS
MIXED VEGETABLES OR PEAS PKG. **19c**

U. S. Will Prod Italy on Reds

Won't Place Contracts With Communist Run Italian Factories

NEW YORK (AP) — The New York Times said today the U. S. government is planning a tougher policy "to prod Italy toward sterner measures against the growing power of her Communist party."

A Washington dispatch to the Times by James Reston added:

"It is understood that Ambassador Clare Boothe Luce has been authorized to advise the new Italian government, when it is formed, that the United States does not intend to continue placing military contracts in Communist-dominated Italian factories. Rome will be urged to change what Washington regards as a 'lax' policy toward the Communists."

The story noted that in the past fiscal year contracts totaling more than 400 million dollars were placed by the United States in Italy, and a comparable program was planned for Italy in the coming fiscal year.

The contracts were for aircraft, minesweepers, ammunition, radar and other military supplies. They were part of the U. S. procurement plan to help increase military production, lower military costs and improve the economic life of the Allied countries.

Both Hubbard, State Can Use Jury Data

DETROIT (AP) — Both sides have been granted permission to use "excerpts" from previous grand jury testimony in the current ouster proceedings against Dearborn's colorful and controversial Mayor Orville Hubbard.

Probate Judge Wallace Waalkes Jr. of Grand Rapids, assigned to hear testimony in the removal proceedings by Gov. Williams, granted permission for the use of "excerpts" from testimony given earlier before Circuit Judge Miles N. Culehan's one-man grand jury. He also stipulated that both sides should have the material available to them.

Judge Waalkes further limited use of the excerpts to the confirmation of testimony given at the present hearing or to point out differences in current testimony.

The removal proceedings against Hubbard resulted from Judge Culehan's investigation into the political affairs of the Detroit suburb.

Electrical Workers Get Birthdays Off With Pay

CHICAGO (AP)—Birthdays will be extra special in the future for 4,000 Chicago electrical workers.

They will get the day off from work with full pay.

Michael F. Darling, president of Local 1031, AFL International Brotherhood of Electrical Workers, said four Chicago area plants with which his union has contracts have agreed to that special benefit.

"A birthday is a big event in everyone's life. If should be a holiday—with pay," Darling said.

Historians believe cotton originated in India, perhaps about 3000 B.C.



CAMERA CUTIES—One kitten appears to be "prettying up" the other as they were being photographed by Walter Chandoha, Huntington Station, N. Y., for the Cat Calendar of 1954.

Soviet Frowns at Security Talk

Sees West's Guarantee as Attempt to Confuse European Thinking

MOSCOW (AP)—A writer in Pravda today denounced Western offers of a guarantee of the Soviet Union's security as an attempt "to confuse the public in Western Europe."

The writer, E. Alexandrov, declared in an article in the Communist party newspaper that the security guarantee offer was raised only in the hope of hastening the ratification of the European Defense Community.

The Russian commentator described EDC itself as "an instrument of aggression against the U. S. S. R." and asserted:

"Projects for a so-called 'new system of security' which are now being offered, completely ignore the lessons learned at the price of two world wars.

"They not only fail to provide measures aimed at the formation of a single democratic, peace-loving and independent Germany but, on the contrary, stem from the principle of dividing Germany and drawing off its Western provinces into the so-called EDC.

"One only has to permit the restoration of the vengeful Wehrmacht (German army) and war will again be at Europe's door."

* * *

The Pravda writer was evidently referring to statements made by British Foreign Secretary Anthony Eden in a British Broadcasting Corp. talk Sunday. Eden said the West would not jettison its EDC and NATO security arrangements but will consider giving new guarantees of security to the Soviet Union.

* * *

Previously Washington dispatches said the United States is prepared to join Britain and France in offering security guarantees to Russia—provided these are part of a package solution of the problems of German unification and a German peace treaty.

Search Ends in Crash but Finds Lost Spouse

WICHITA, Kan. (AP)— Worried when her husband failed to arrive home on time, Mrs. Louise E. Wilson, 31, set out to search for him yesterday in one of the family's two cars.

Her search ended with a bang. Her car became involved in a traffic accident with an automobile driven by Terance A. Wilson—her husband.

Traffic investigator Dale Hearon arrested Wilson. He was charged with driving under the influence of intoxicating liquors.

Speech Clinic Slated Monday

To Be Held at Whittier; Is 1st of Series to Help Troubled Youngsters

Speech difficulties of local youngsters with cerebral palsy will be examined free of charge at a clinic at Whittier School Monday from 10 a.m. until 3:30 p.m.

The clinic is the first of a series to be sponsored in Michigan cities by the University of Michigan Speech Clinic and United Cerebral Palsy Assn. of Michigan.

Pontiac Public Schools will join in sponsoring Monday's clinic, to be conducted by Dr. D. E. Morley, assistant director of the University speech clinic.

Dr. Morley will go over the children's speech troubles and tell parents what they can do to help the children. At least one of each child's parents is asked to attend.

Helping Dr. Morley Monday will be Miss Beverly Eaton, speech therapist; Miss Eleanor Traut, physical therapist, and Mrs. Honora Kinsella, special education teacher. All are members of Whittier's staff.

Monday's clinic is the first of 20 such projects planned for Michigan over the next few months. The United Cerebral Palsy Assn. is paying the cost.

Other cities slated for speech clinics are Detroit, Dearborn, Battle Creek, Flint, Lansing, Bay City Muskegon, Fremont, Kalamazoo, Alepena, Cheboygan, Traverse City, Petoskey, Benton Harbor, Marquette, Sault Ste. Marie, Jackson, Adrian, Grand Rapids and Niles.

(Advertisement)

Kidney Slow-Down May Bring Restless Nights

When kidney function slows down, many folks complain of nagging backache, headaches, dizziness and loss of pep and energy. Don't suffer restless nights with these discomforts if reduced kidney function is getting you down—due to such common causes as stress and strain, over-exertion or exposure to cold. Minor bladder irritations due to cold or wrong diet may cause getting up nights or frequent passages.

Don't neglect your kidneys if these conditions bother you. Try Doan's Pills—a mild diuretic. Used successfully by millions for over 50 years. It's amazing how many times Doan's give happy relief from these discomforts—help the 15 miles of kidney tubes and filters flush out waste. Get Doan's Pills today.

Missouri Pair to Win Fame With Cinerama

S. H. Fabian, Stanley Warner Cinerama Corporation president, this week gave a Kansas City, Mo., young married couple, John and Betty Marsh, the "thrill of their lives."

The pair, picked as a typical young American couple who has never before acted professionally or traveled outside of the United States, was signed to be featured in the European sequences of "The Thrill of Your Life," second Cinerama process production being produced by Louis de Rochemont.

James Petrie, talent scout canvassing the Middle West for prospects, found Mrs. Marsh in a Kansas City University night school drama class. The Marshes will fly from Kansas City Sunday for New York, then to Zurich and Paris.

Three Youths, 16, Admit 8 Cheboygan Robberies

CHEBOYGAN (AP) — A series of robberies here in recent months has been solved by the arrest of a trio of 16-year-olds. Police said they confessed stealing 200 at eight stores and trying to break into eight other places.

Authorities said the youths will be sent to the Boys Vocational School at Lansing.

The wool of the Angora rabbit is valued for its length, softness, luster and fineness.

(Advertisement)

Prescription-like medicine stops Sour Heartburn—Gas

Puts out fire of acid stomach distress!

Now it's needless to suffer burning pains of acid indigestion, gas, heartburn—thanks to "prescription-type" formula of F. H. Pfunder, Ph.G. Medically-proved Pfunder's Tablets soothe away pain with acid-neutralizing film. You eat most anything you like—without fear of distress. Amazingly quick relief *guaranteed* or money back! Get Pfunder's Tablets today. 100,000,000 sold.

His Shirts Finished Just the Way He Likes Them

5 SHIRTS Beautifully Finished $1.09

CASH AND CARRY

4 Hours at Main Store

Lots of Free Parking in Our Own Parking Lot Next to Main Plant

HURON CLEANERS and SHIRT LAUNDRY

Main Office and Plant—944 W. Huron FE 2-0231

7 NEIGHBORHOOD STORES TO SERVE YOU

(1)	(2)	(3)	(4)	(5)	(6)
1536 Union Lake Road	Walton Blvd. & Sashabaw	516 Pontiac Trail	2005 Orchard Lake Road	188 N. Johnson at State	397 Orchard Lake Ave.

LOCALLY OWNED AND OPERATED

Home of Careful Crystal Cleaning

NEW CAR ANNOUNCEMENT FROM THE BUILDER OF THE "ROCKET"

NEWEST NEW OLDSMOBILE IN FIFTY-SEVEN YEARS!

NOW . . . the "88" of tomorrow . . . the car that Oldsmobile has been "building up to" for many years . . . will be displayed on Wednesday, January 20th!

JUST WAIT! For the most significant, the most exciting new car announcement in Oldsmobile's 57-year history. Yes, even more startling than 1940, when Hydra-Matic Drive was introduced by Oldsmobile. Even more spectacular than 1948 and the debut of Futuramic styling. Even more thrilling—believe it or not—than 1949, when Oldsmobile's first "Rocket" was launched and started a whole new era of high-compression power.

JUST WAIT! It's going to be not just a new car, but an ultra-new *kind* of car. A "dream car" that actually had its beginnings years and years ago. A "show car" that draws inspiration from the many experimental models of recent years. A "car of tomorrow", so basically new in styling and engineering, with so many new convenience and comfort features, that it's bound to set new trends in automotive design!

JUST WAIT! It's going to be *THE* "88." Remember when Oldsmobile startled the automotive world with its first "88" model? It represented a new *idea* in fine cars—a new balance of power and pace, style and grace—and soon became the "hottest number on the highway". Even today, if you'll check trade-in values and used-car prices, you'll find that those "88" numerals still possess their own special kind of magic. And this new Oldsmobile for 1954 represents the peak, the climax, the fulfillment of the "88" idea!

JUST WAIT! You're going to see a startling new kind of styling that—we warn you!—will make you dissatisfied until you actually own this car. A definite low slung "sports car" look, but American through and through. With a "new slant" on windshield design. (This will start a new trend, just watch!) A new silhouette that's longer, lower, lovelier. New fender treatment, new door design, new interiors—well, frankly, everything everywhere you look is new!

JUST WAIT! Your biggest thrill will come when you *drive* this car. For remember, it's a "Rocket"—and you know what a wonderful performer the "Rocket" Engine is right now. Yet for 1954, the "Rocket" will be *bigger, more powerful* and—here's real news—*more economical* than ever. Already, it's a World's-Record-breaker! In a gruelling test run at Monarch Pass, Colorado, this new 1954 Oldsmobile engine outstripped the famous 1953 "Rocket" in every phase of performance, hit the "top of the world" at the Continental Divide with far greater ease than any car had ever approached. Similarly, at the Indianapolis Speedway, in a 10,000-mile, nonstop economy run, this astonishing new "Rocket" used 10% less gasoline than a 1953 Oldsmobile.

JUST WAIT! And you won't have to wait long! This "dream car", this "car of tomorrow", this *newest* new Oldsmobile in fifty-seven years, is being displayed on Wednesday, January 20. So make a date with this *new* "88" at your Oldsmobile dealer's. JUST WAIT TILL YOU SEE IT!

JUST WAIT TILL YOU SEE THE NEW 88 ---- JAN. 20 IS THE DATE!

COMING SOON TO YOUR OLDSMOBILE DEALER'S

Looking for Something?



ANTIQUES





FOR HOME OR BUSINESS NEEDS LOOK IN THE 'YELLOW PAGES' OF YOUR TELEPHONE DIRECTORY

. . . It Costs So Little to

Modernize NOW! TILE YOUR BATHROOM and KITCHEN WALLS

INLAND PLASTIC TILE

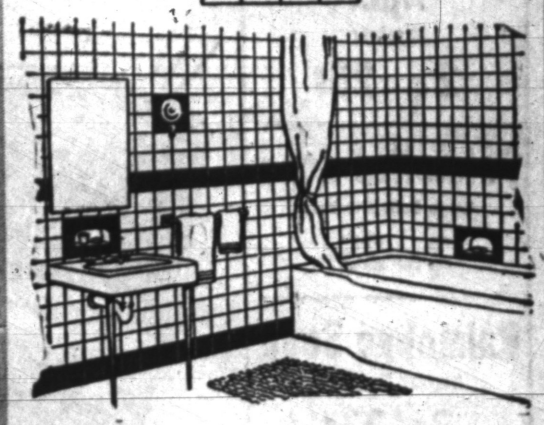

Give your bathroom and kitchen lasting beauty with clean, colorful plastic wall tile. INLAID PLASTIC TILE is today's most modern, lifetime tile surface.

5x7 bathroom installed 4 ft. above floor, including capping, labor, and materials.

SPECIAL AT ONLY 75.25

(Installed on proper surface)



Dress Up That Drab Kitchen With

Std. Gauge INLAID LINOLEUM

Custom Floor covering by expert installers. 9x12 kitchen installed. AS LITTLE AS 34.95

ALL WOOL TWIST CARPETING



Trio twist, 3-ply heavy quality twist carpeting. Several attractive colors from which to choose.

SPECIAL $9.95 sq. yd.



Palmer twist, 2-ply twist carpeting. Several attractive colors from which to choose.

SPECIAL $7.95 sq. yd.

55 H. H. Smart Div.

Oakland Ave. FE 4-4567

Lawrence Fleischman, Inc.

Kroger Helps You Buy More For Your Money

LIVE BETTER FOR LESS

Kroger
LIVE BETTER FOR LESS



GRAPEFRUIT JUICE

Tangy Juice Sweetened to Perfection. An Outstanding Kroger Value.

46-Oz. Can **19¢**

Kroger Bread . . . Tastes Better Toasts Better . . . Large 20-Oz. Loaf 17¢



TOMATOES 23¢

Fine Formed, Juicy-ripe, Vitamin Filled. 14 oz. & up CARTON

Cottage Cheese Serve Stuffed with

GRAPEFRUIT . . . . . Large 54 Size Duncans 3 for 35¢

KROGER STORES SHOPPING HOURS:

178 North Saginaw St.—
Open 9 to 9 Monday Thru Saturday

932 West Huron St.—
Mon., Tues., Wed., Sat. 9 A. M. to 6 P. M.
Thurs., Fri. 9 A. M. to 9 P. M.

Serve with Our Pork Loins
Yams Louisiana Honey-Sweet . . . 3 Lbs. 29¢

Hand-Eating Sweetness
Apples . . Delicious . . . 4-lb. cello. 49¢

For Your Fruit Bowl, Florida
Tangerines . . 210 Size . . doz. 19¢

Tender, Clean, Garden-Fresh
Broccoli . . . . . bunch 25¢

Kroger
Salad Dressing . . . . pt. 23¢

Nabisco Chocolate
Creme Sandwich 11¾-oz. pkg. 40¢

Get Noddy Nestle SPACE JET with Nestle's
Eveready Cocoa . . 1-lb. pkg. 55¢

Watermaid
Rice . Try Rice Pudding For Dessert — Tonight . 2-lb. pkg. 29¢

Royal Ann Oregon
Sweet Cherries . . . No. 2 can 25¢

Chili with Beans Kroger 4 1-lb. cans $1

Chiffon Cake Orange 19-oz. . . Each 59¢

Country Club
ROLL BUTTER 90 SCORE LB. 69¢
Pantry Sale

BECKWITH FREESTONE
PEACHES No 2½ CAN 29¢
Pantry Sale

GREEN LAKE
SWEET PEAS 10 No. 303 Cans $1.00
Pantry Sale

EATMORE YELLOW
MARGARINE 2 LBS. 39¢
Pantry Sale

Colby
Mild Cheese . . . . . lb. 49¢

Windsor Club
CHEESE . . . . . 2-lb. loaf 79¢

Kroger
Spaghetti . . Long . . 17 Oz. Pkg. 11¢

Gold Seal
Sweet Pickles . . Small . . Qt. 59¢

Kroger
Cookies . . King-Size Assorted . . 1-lb. pkg. 33¢

Hi-C
Orange Juice . . 3 46-oz. cans 89¢

Vermont Maid
Pancake Syrup . . . 12-oz. Bot. 29¢

Aunt Jemima
Pancake Flour . . . 20-oz. pkg. 19¢

Sunmaid Seedless
Raisins . . . . . 2-lb. pkg. 39¢

Sunsweet Extra Large
Prunes . . . . . 1-lb. pkg. 29¢

Kroger
Blended Juice . . 3 46-oz. cans 79¢

Kroger
Orange Juice . . 3 46-oz. cans 89¢

Kroger
Tomato Juice . . 3 46-oz. cans 69¢

Morgan's
Apple Juice . . . 3 46-oz. cans 89¢

Libby's
Pineapple Juice . 3 46-oz. cans 99¢

Fab Large Package 29¢

Vel Large Package 29¢

Ajax Cleanser 2 Cans 25¢

Palmolive Soap Large Bath Size Bars 2 for 25¢

Palmolive Soap Regular Size Bars 3 for 27¢

Cashmere Bouquet Large Bath Size Bars 2 for 25¢

Cashmere Bouquet Regular Size Bars 3 for 27¢

Py-O-My Brownie Mix 12-Oz. Pkg. 29¢

Py-O-My Muffin Mix 12-Oz. Pkg. 35¢

Gulf Kist Large Shrimp 4½-Oz. Can 69¢

Mixed Nuts Buster Brand 1-Lb. Can 89¢

Steak Sauce Dawn Fresh with Mushrooms 2 6-Oz. Cans 21¢

Hi Ho Crackers Sunshine 1-Lb. Pkg. 35¢

Sweetheart Soap Regular Size Bars In Sale 4 Bars 24¢

Sweetheart Soap Large Bath Size Bars In Sale 4 Bars 33¢

Blu White In Sale 4 3-Oz. Pkg. 28¢

KEYKO MARGARINE 2 lbs. 55¢

Sprite Liquid Suds 12-Oz. Bottle 29¢

Borax 20 Mule Team 2 1-Lb. Boxes 39¢

Dial Soap Regular Size Bars 3 for 27¢

FREE! 1 Bath Bar DIAL SOAP When You Buy 3 4 Bars 55¢

Harvard Beets Aunt Nellie's No. 303 Jar 22¢

CHICKEN of The SEA TUNA Chunk Style 6½-Oz. Can 37¢

Live Better for Less! Kroger Helps You Buy More for Your Money!

TAKE YOUR PICK AT KROGER
BIG BEEF BUYS

Kroger
LIVE BETTER FOR LESS

Two U.S. Govt. Grades...Commercial or Choice

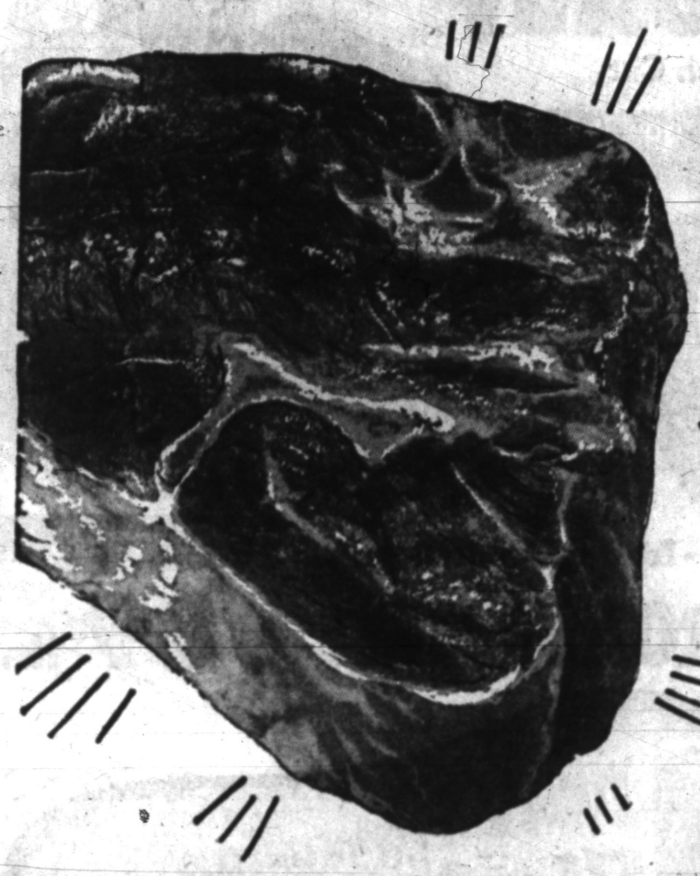

U. S. GRADED "COMMERCIAL"

BUDGET STANDARD CUT BEEF

Good nourishing beef at a money-saving Kroger price

IDENTIFIED WITH THE YELLOW AND BLACK LABEL

Nourishing beef at the lowest price! Contains all the food values of higher grade beef but has less fat marbling.

AVAILABLE AT THIS STORE ONLY... 178 NORTH SAGINAW



U. S. GOVT. GRADED "COMMERCIAL"
Chuck Roast lb. **35¢**

U. S. GOVT. GRADED "COMMERCIAL"
Sirloin Steak lb. **49¢**

Y Rib Cut
Pork Loin Roast . . . . . lb. 39¢

Hygrade 4-6 Lb. Avg. —Shank Portion
Smoked Hams . . . . . lb. 53¢

Kroger's
Hamburger . . lb. 35¢ . . 3 lbs. 95¢

Heat n' Eat, 3 Varieties
Cooked Fish . . . . . pkg. 49¢

Fresh Dated, Pt. 89c
Oysters . . . . . ½ pt. 49¢

Kroger Fancy
Breaded Shrimp . . . . . pkg. 59¢

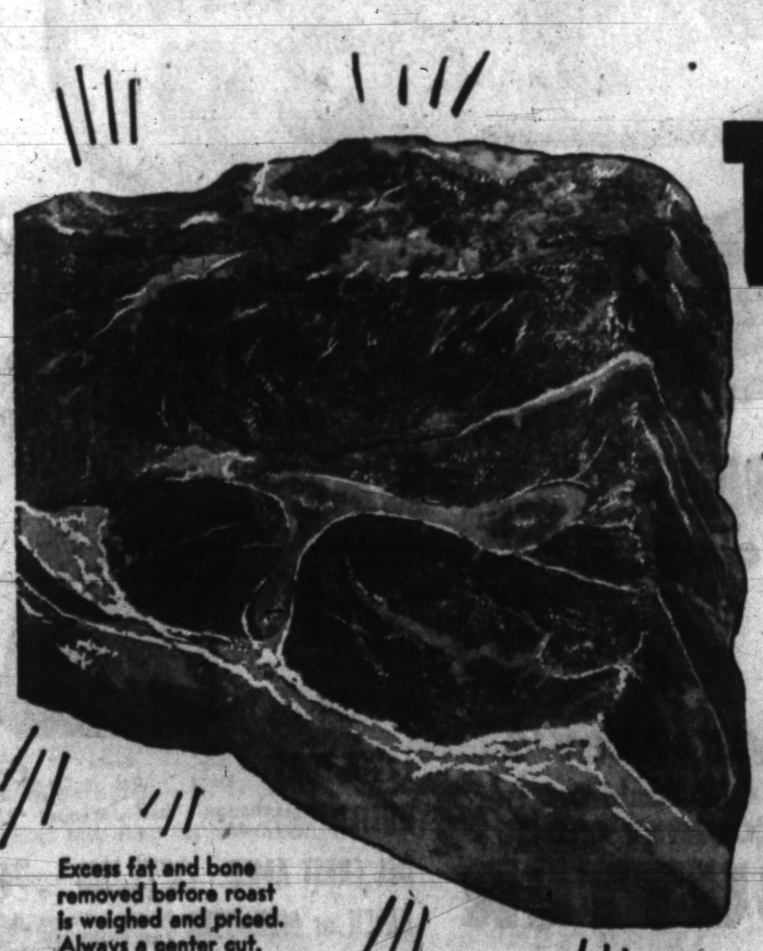

U. S. GOVT. GRADED "CHOICE" KROGER-CUT

Tenderay BEEF

Tender 10 Times out of 10

IDENTIFIED WITH THE BLUE AND WHITE LABEL

Kroger-Cut Tenderay gives you more meat, less bone—less waste. The Kroger Tenderay method makes U.S. Choice Grade Beef tender without ageing . . . without loss of flavor and juices.

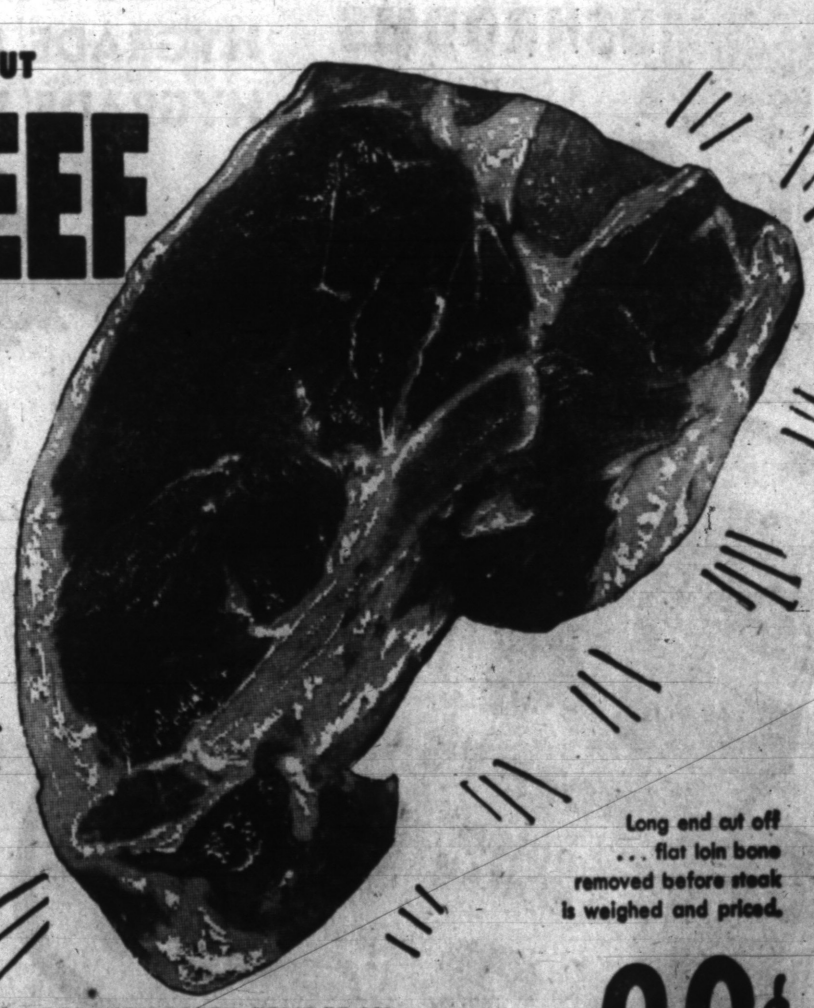

Excess fat and bone removed before roast is weighed and priced. Always a center cut. No stringy neck beef

Long end cut off . . . flat loin bone removed before steak is weighed and priced.

Kroger TENDERAY BEEF

U. S. GRADED "CHOICE" TENDERAY
Chuck Roast lb. **49¢**

U. S. GRADED "CHOICE" TENDERAY
Sirloin Steak lb. **89¢**

Buy 2 or 3
Ring Bologna . . . . . lb. 39¢

Kroger's Finest Genuine
Calf Liver . . . . Center Slices . . . . . lb. 99¢

Sliced or Whole Genuine
Ground Beef lb. 39¢ 3 lbs. 1.00

SHOP KROGER FOR ALL YOUR FOOD NEEDS AND LIVE BETTER FOR LESS

Everybody's Buzzin' About...

WRIGLEY'S NATURALLY TENDER BEEF PRICES!



- Same Table Trim
- Same Top Grades
- At the lowest Prices in Years

HERE ARE THE FACTS! Beef prices are lower—much lower—than they were a year ago. On this page you will find the January 1953 price shown with the current price. **CHECK FOR YOURSELF!** Wrigley's have taken every beef price reduction at supplier level and passed it on to YOU! . . . so that this year the average reduction in beef prices —taking all cuts into consideration—is 18.1c under last year. Yes, Beef Prices are lower at WRIGLEY'S!



Naturally Tender - Table Trimmed

RIB ROAST

Standing 7-Inch Cut

Last Year . . . . 99¢ lb.

69c lb.

Naturally Tender - Table Trimmed

ROUND or SWISS STEAKS

Last Year: 99c U. S. Graded Choice

79c lb.

SIRLOIN STEAKS	Last Year 99c Lb.	89¢ Lb.
T-BONE STEAKS	Last Year $1.37 Lb.	99¢ Lb.
CLUB STEAKS	Last Year $1.37 Lb.	99¢ Lb.
GROUND BEEF	For Meat Loaf, Etc. $1.00	Lb. 35¢
BEEF STEW	Boneless Lean, Flavorful	Lb. 63¢
PLATE BEEF	For Boiling or Braising	Lb. 17¢
PORK LOIN ROAST	First 7-Rib Cut	Lb. 47¢
WHITE FISH	Fresh Lake Dressed	Lb. 55¢

Naturally Tender - Table Trimmed

BEEF ROAST

LAST YEAR LB. 69c

BLADE CHUCK CUTS

39c lb.

Naturally Tender—Table Trimmed Round Bone CUTS **BEEF ROAST** Last Year: 79c **49c lb.**

Table Trimmed—*Tender • Juicy • Boneless*

Last Year $1.12 lb.

RUMP ROAST BEEF 89c lb.

CAMPBELL'S Good Hot SOUP

Oxtail - Pepper Pot - Green Pea
Asparagus - Vegetable - Vegetarian
Black Bean - Bean & Bacon
Cream of Celery

2 CANS 27c

Scotch Broth - Clam Chowder - Chicken Noodle - Chicken Gumbo Bouillon - Consomme - Beef Noodle Vegetable Beef - Chicken - Mushroom Mock Turtle - Cream of Chicken

2 CANS 35c

MARMALADE	CHIVER'S OLDE ENGLISH	1-lb. Jar	29¢
CHOCOLATE MIX	BORDEN'S INSTANT	10c Off Deal 1-lb. Can	37¢
NEW SUGAR JETS	BETTY CROCKER	10-oz. Pkg.	24¢
GRAPE JUICE	WELCH'S Howdy-Doody	4 4-oz. Btls.	39¢
DILL PICKLES	CROWN - Kosher, Plain, Polish	Qt. Jar	35¢

NABISCO CRACKERS	Premium Saltine 4-in-1 1-Lb. Box	25¢
LANG'S SWEET PICKLES	Mixed Quart Jar	33¢
HYGRADE DRIED BEEF	2 2½-Oz. Jars	49¢
HYGRADE PARTY LOAF	Honey Brand 12-Oz. Can	35¢



FIRST STATE **MUSHROOMS**

4 Oz. Can

Pieces and Stems **5 FOR $1.00**

Wonderful With Wrigley's Naturally Tender Steaks



DOLE Hawaiian **Sliced PINEAPPLE**

1¼ Flat Can **3 for 49c**

HUNT'S California **FRUIT COCKTAIL**

2 Tall 303 Can **39c**



California **SUNKIST** *NAVEL* **ORANGES**

LARGE 220 SIZE **39c DOZ.**

Maine U. S. No. 1 - 2½" Min.

KOOL-KRISP POTATOES 15-lb. Peck 49¢

FLORIDA NEW CABBAGE All Green 2 Lbs. 19¢

ALL FLAVORS **JELL-O** *Desserts or Puddings*

3 PKGS. 23c



LUTZ PRIDE Red Ripe **TOMATOES**

4 NO. 2 CANS **49c**

STOKELY'S Whole Kernel GOLDEN BANTAM **CORN**

3 303 or 12 oz. Vac. Can **49c**

TOP FROST *Fresh Frozen* **CAULIFLOWER**

5 10 oz. Pkgs. **95c**

SWANSON'S POT PIES	Chicken or Turkey	2 8-oz. Pkgs.	69¢
ORANGE JUICE	Top Frost Fresh Frozen	6 6-oz. Cans	95¢

MEL-O-SPRED

Yellow MARGARINE

1-LB. CARTON IN QUARTERS

2 for 45c



WRIGLEY'S *Old Fashioned* COUNTRY CROCK **BUTTER**

93 Score—AA

2 lb. Crock **$1.55**

LARGE EGGS	Lily Brand	Grade "A" Doz. in Ctn.	63¢
BUTTER	HOLLYBROOK CREAMERY	Double Wrapped 1-lb. Print	71¢
DEL CREST AMER.	CHEESE FOOD	2-lb. Econ. Loaf	79¢
BRICK or MUENSTER	Wisconsin Cheese	Piece or Slice, Lb.	49¢



SEE and HEAR—THE CISCO KID on WXYZ-TV, Channel 7, Every THURSDAY from 7:00 to 7:30 P.M.—Also See THE LADY OF CHARM on WXYZ-TV, Channel 7, from 11:00 to 12:00 P.M. MONDAY WEDNESDAY THURSDAY and FRIDAY!

• 536 NO. PERRY • 125 W. HURON
OPEN THUR. and FRI. TILL 9 P. M.
• 59 SO. SAGINAW • 398 AUBURN
OPEN THURSDAY, FRIDAY, SATURDAY 'TIL 9 P.M.

MEL-O-CRUST

Jelly Filled DONUTS

THIS WEEK'S BAKERY SPECIAL

Pkg. of 6 **25c**

There are 173 square miles in Camp Lejeune, N. C., largest Marine base in the world.

(Advertisement)

Almost Frantic from DRY SKIN ITCH?

First applications of Zemo—a doctor's soothing antiseptic—relieve itch of surface skin and scalp irritations. Zemo stops scratching and so aids healing. **zemo**

Newlywed Rubirosas to Fly to Palm Beach

NEW YORK (AP) — Newlyweds Porfirio Rubirosa and Barbara Hutton are scheduled to fly to Palm Beach today in the privacy of a chartered 88-passenger Constellation.

An Eastern Airlines spokesman said yesterday that the former Dominican diplomat and his heiress wife hired the plane at a cost of $4,500. The spokesman said the party will include Rubirosa's secretary and a domestic.

The plane will carry a regular crew of six—pilot, co-pilot, flight engineer, a steward and two stewardesses.

Ship Cheboygan Rhubarb

CHEBOYGAN (AP) — Robert Oswald, who estimates he will harve a 25-ton hothouse rhubarb crop this winter, has shipped 500 pounds of his crop by plane to New York. It was the first rhubarb to be sent to the New York market this year from anywhere in the U.S.

Stay in Golden Jail Delays Trip on Arabian Blue

DENVER (AP) — A stay in the nearby Golden, Colo., jail has caused Ralph E. Hume to postpone a trip by horseback from Denver to St. Louis.

The 38-year-old steelworker had planned to leave here yesterday astride his Arabian mare Blue. But Monday he was given a 90-day jail sentence in the theft of an electric saw last Aug. 6.

Mrs. Hume and their son Robert, 12, left in December to stay temporarily with relatives in Chesterfield, Mo., just outside St. Louis.

Hume planned to join them there with the help of Blue. He figured the cost of shipping her back by truck would be too expensive.

The Denver Chamber of Commerce had arranged a big sendoff for Hume yesterday morning. But the sendoff party was left holding the bag.

Hume said he plans to proceed with the trip "the day they let me out."

Owosso to Vote April 5 on Charter Revision

OWOSSO (AP) — Owosso voters will decide whether they want to revise the present city charter at the April election. At the same time nine commissioners will be elected to revise the charter.

However, if the vote goes against a revision, the charter commission will also be out. The city's present charter was adopted in 1914.

(Advertisement)

"PAIN OF SIMPLE PILES SO BAD I COULDN'T SIT THEN—RELIEF OVERNIGHT"

writes Mrs. A. W., San Antonio, Texas

NEW! STAINLESS! NOW BETTER THAN EVER!

Speed amazing relief from miseries of simple piles—with new Pazo*! Now improved! Stainless! Better than ever! Soothing Pazo acts to relieve pain, itching *instantly*. Soothes inflamed tissues—lubricates dry, hardened parts—helps prevent cracking, soreness, reduces swelling. You get real comforting help.

New Pazo won't cause unsightly stains on clothing, bed linen. Don't suffer *needless* torture from simple piles. Get new stainless, improved Pazo (in light blue and white package). Get fast relief! *Ask your own doctor about it.* Suppository form or in tubes with perforated pile pipe for easy application. All druggists have new stainless Pazo.

Pazo Ointment and Suppositories

Lakeside Tots to Get Checkups

Health Conferences to Be Held Twice Monthly for Little Children

Pre-school youngsters in Lakeside Homes Housing Development will be offered free health checkups twice a month starting Thursday morning.

Pontiac's Southwest Civic Assn., City Health Department and Visiting Nurse Assn. are sponsoring the "child health conferences" from 9 a.m. until noon the second and fourth Thursday each month.

Parents must make appointments at the City Health Department — FEderal 3-7131 — before taking children in for examination. Only youngsters from birth to 5 years old are eligible.

City health officials said the conference will emphasize proper food, care and protection against diseases. Sick youngsters will be referred to family physicians or hospitals for treatment.

Dr. Etta Link of Berkley will examine children. She will be assisted by a nurse from the City Health Department and another from the Visiting Nurses Assn.

The Southwest Civic Assn., whose requests spurred plans for the "clinic," is supplying a committee of eight volunteers to help staff the conferences in Lakeside's administration building.

Mr. Leroy Myers is chairman and Mrs. Arthur Wells, vice chairman. Committeewomen include Mrs. Major Watkins Jr., Mrs. T. Walter Harris, Mrs. William Hayden, Mrs. Alfred Walker, Mrs. Henry Slater and Mrs. Herbert Taylor.

Helping provide materials for the sessions are Pontiac Camp Fire Girls, Boys' Club, Business and Professional Women and other organizations.

The City Health Department emphasized the Lakeside health conferences are open to children from other areas whose parents can't afford routine health checkups.

Health officials say similar clinics may be organized in other parts of Pontiac if requests are heavy enough.

Indiana Gets Cash to Build Toll Road

NEW YORK (AP) — The Indiana Toll Road Commission has received the money for 280 million dollars' worth of bonds issued to build an expressway across northern Indiana.

Representatives of 479-member syndicate which contracted for the issue last month received the bonds and handed the money to Bruce Short of Indianapolis, commission secretary, and Harry T. Rice, Indianapolis attorney. The money was deposited in the Hanover Bank of New York.

Members of the giant syndicate will offer the bonds for sale to the public.

America's truck fleet has doubled in the past 15 years.

PONTIAC'S OLDEST TV SERVICE DEALER!

Authorized Factory Service for 15 Different Manufacturers

BLAKE RADIO AND TV SERVICE

3149 W Huron FE 4-5791

We Have a Fine Selection of Toys for the Kiddies!

Luttrell Prescription Pharmacy

Phone FE 2-5042 Rexall DRUG STORE ORCHARD LAKE AT OTTAWA AND VOORHEIS

We Serve Delicious Home Cooked Meals at Our Lunch Counter

SAY "GOODBYE" TO COLD MISERIES...

Rexall New All-in-One COLD KIT is Here!

4 Fine Items to relieve symptoms of budding colds and of advanced colds.

COMPLETE KIT ONLY 98c

Cherrosote Cough Syrup
Cold Tablets Special
Nasothricin Nose Drops
Liquid Chest Rub

YOUR Rexall DRUG STORE

Ann Delafield COSMETICS

Exclusive With Rexall Stores

Dr. Grabow Pre-Smoked PIPES $1.50 to $5.00

Take Home a Bagful of Double-Kay Fresh Toasted Nuts—Today!

Refrigerated-Fresh Chocolates: Whitman's--Gilbert's and Others

MI-31 Antiseptic 79c
Stag Hair Dress .60c
Monacet A.P.C. .79c
Stag Shave Stick 1.00

Kodak Cameras— Films Flash Bulbs and Other Accessories

JANUARY • 1954 Rexall January Values

Prom new self-neutralizing HOME PERMANENT

For sprightlier end-curls... proof of a lovelier, longer-lasting wave. Choice of 3 lotions. Use the one for your type hair... $1.50 plus tax

SUPER • VERY GENTLE • REGULAR

WHEN IT COMES TO MEAT... IT'S Know-How THAT COUNTS

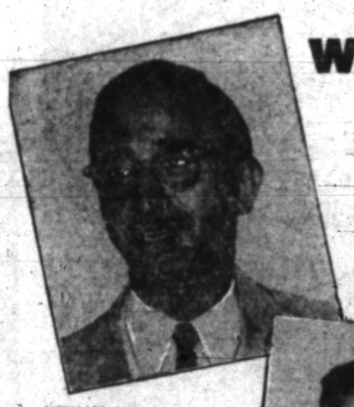

HERMAN FRIEDMAN
Director of Meat Merchandising
33 Years Experience



STANLEY EVANS
Ass't. Director
28 Years Experience



ROBERT BELL
Meat Buyer
36 Years Experience



JACK HEATLEY
Meat Supervisor
28 Years Experience



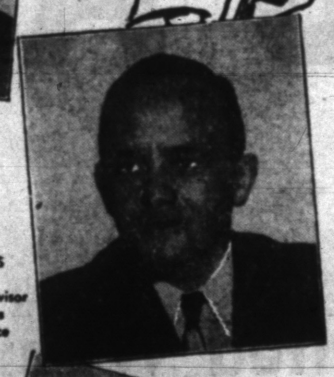

CHARLES TYRRELL
Meat Supervisor
38 Years Experience





EDWARD RIDLEY
Meat Supervisor
21 Years Experience

ED SPENCE
Meat Supervisor
26 Years Experience

...And These Men

KNOW HOW... Because

They have a total of 279 Years of Experience behind them!

...And no matter how you slice it, that's a lot of years! You can be certain they *know how* to make sure you always get the high standards of quality we insist upon for WRIGLEY'S NATURALLY TENDER MEATS. Each has been thoroughly schooled in the meat business and consequently entrusted with the responsibility of selection and buying; and the supervision of proper cutting, trimming, and handling of the meats you buy at WRIGLEY'S. With KNOW-HOW like this, we can guarantee...

SATISFACTION — Or your money back!



GEORGE McCLELLAN
Meat Supervisor
43 Years Experience



THOMAS HAMDEN
Meat Supervisor
28 Years Experience



Carload Sale of Famous First-Quality Firestone TIRES



2 CARLOADS JUST RECEIVED

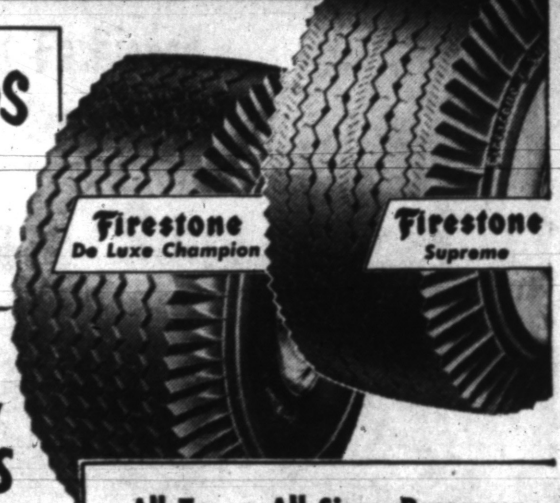

We must move these tires quickly

TREMENDOUS SAVINGS

All Types, All Sizes, Passenger and Truck Included. Both Black and White Sidewalls, Tubeless and Blowout-Safe, Puncture-Sealing Tires in This Shipment!

Here's your chance to save on the Brand New Firestone Standard

SALE PRICE 11.65 6.00-16 PLUS TAX EXCHANGE

IF YOUR OLD TIRE IS RECAPPABLE



ALSO REDUCED

Size 6.70-15 STANDARD 12.95 PLUS TAX EXCHANGE If your old tire is recappable

YOUR OLD TIRE WILL COVER THE DOWN PAYMENT LOW AS 75¢ A WEEK

FIRESTONE STORES

140 N. SAGINAW ST. FE 4-3553

146 W. HURON ST. FE 2-9251

BELL'S SHELL SERVICE
1415 S. Telegraph Rd.

DRAPER'S SHELL SERVICE
2805 Orchard Lake Rd.

HAGEN'S SHELL SERVICE
510 W. Huron St.

JACQUIN'S SERVICE STATION
4520 Highland Rd.

ARNOLD'S SERVICE
360 Orchard Lake Ave.

JUGS SHELL SERVICE
520 E. Columbia

KETTER'S TEXACO SERVICE
207 Oakland Ave.

LINABURY SERVICE
2925 Dixie Hwy.

WHITLOCK SERVICE
1081 Ortonville Rd.

DAVIS TEXACO SUPER SERVICE
874 W. Huron St.

VOYDANOFF'S SHELL SERVICE
Parke & Auburn Ave.

Boy! Wasn't It Wonderful?



THANKS A MILLION!

Cactus Pete

We Knew You'd Be Excited When You Saw the New 1954 Ford!

Frankly, we must admit that while we expected a good response to the new and beautiful Fords, such overwhelming acceptance by the nearly 7,000 local people who packed our show rooms last week almost floored old Cactus Pete. Ford scored another smash hit with Pontiac residents who want luxury without waste.

If you missed out on seeing the new '54 Ford last week, why not stop in today and have one of our salesmen show you why the turn is to Ford this year. And when you sit down to do business, you'll discover just exactly why Ford—the Worth More Car—declares a dividend this year.

'54 Ford . . .
More Than Ever . . . The Standard for the American Road!

Cy Owens

Your Local Ford Dealer
147 South Saginaw

I Serve BETTER MEALS for Less

VAL-U-WAY Food Stores



YOUR CHOICE

TIDE - OXYDOL - CHEER

Large Box

25¢



VAL-U-WAY COFFEE

Whole Bean, Regular or Drip Grind

15¢ Lb.







Your Choice DOMINO

10¢ Lb.

★ XXXX Sugar --- Old Fashioned or Light Brown Sugar



Birds-Eye, Frozen
CHICKEN PIE
8 oz. Pkg. Ea. **39¢**

Birds Eye Frozen
BEEF PIE
8 Oz. Pkg. Ea. **39¢**

Birds Eye Frozen
FRYERS
1 lb. 10 oz. Pkg. **$1.09**



Birds-Eye, Frozen
MIXED VEGETABLES
10 Oz. Pkg. **19¢**

Ground Beef 3 lbs. 99¢

Campbell's Tomato Soup

3 CANS **29¢**





Reynolds
ALUMINUM WRAP
125 Ft. Roll **25¢**



Colgate
TOOTH PASTE
Giant Size
47¢



SAVE 19¢
GET BATH SIZE DIAL SOAP WITH
DIAL SHAMPOO
SPECIAL PACK ONLY 86¢ VALUE
Only 67¢

Van Camp's Red Kidney
BEANS
#300 Can **10¢**

Lustre Cream Shampoo
2 Oz. Medium Size **53¢**

FRESH CARROTS
2 Cello. Bags **29¢**





SPECIAL FEATURE
Softened twice - thrifty price
6 ROLLS **49¢**

free! a regular size cake of NEW LIFEBUOY



Clip Coupon in Thursday's Pontiac Press

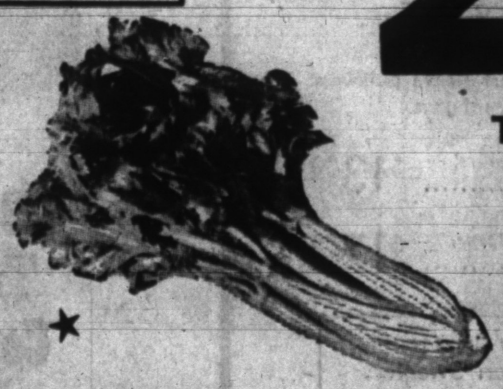

Tender New Pascal
CELERY
19¢ Bunch



CLOROX It's a 4 in 1 product! BLEACHES REMOVES STAINS DEODORIZES and Disinfects

Clorox -- Quarts **19¢**

Clorox -- ½ Gallon **33¢**

We Reserve the Right to Limit Quantities!

PRICES GOOD ON THURSDAY, FRIDAY, SATURDAY!

VAL-U-WAY FOOD STORES

FRANK RIZZUTO'S MARKET	THE TRADING POST	EDWARD ALWARD'S MARKET	DAVEY'S MARKET	JOHNSON'S MARKET	TENUTA'S SUPER MARKET	Fulkerson Grocery	UNION LAKE MARKET	Westacres Store
	3405 Ormond Rd.	339 Wilcox Ave.	1012 Main St.	113-5th St.	3515 Sashabaw Road	8990 Pontiac Lake Rd.	7275 Cooley Lake Road	7321 Commerce

Mixed Fabrics, Blends Such as Silk and Wool, Highlight Spring Styles



MARGARET FRANCES WHITE

Mr. and Mrs. Thomas R. White of Foster street announce the engagement of their daughter, Margaret Frances, to William C. Weishaar, son of the William C. Weishaars of Gerdon avenue. The couple has not set a wedding date.

Birmingham
TRAVEL SERVICE
Phone MI 4-5711
Tickets, Reservations to Anywhere
We'll Plan Your Tour Free!
Grace Plummer Reilly
879 Hamilton, Birmingham

Sondheim Replaces Two-Piece Suit With Coat-Dress, Bolero Costumes

Judith L. Clemence, Pontiac Press women's editor, is attending the New York Dress Institute showings in New York City. Watch for her daily fashion previews for spring continuing through Monday.

By JUDITH L. CLEMENCE
Pontiac Press Women's Editor

NEW YORK—The new mixed fabrics, the delight of all designers and fashion experts, were eye catchers at the Tuesday spring fashion showings held at the Waldorf-Astoria.

Vincent Monte-Sano of Monte-Sano and Pruzan is not only enthusiastic over the results of the blending of the new fabrics, but also over the willingness of the manufacturers to work these fabrics together.



Mrs. Clemence

These fabrics used in dresses, suits and coats are mixtures of wool and cotton, silk and wool, blends of cashmere, mohair and angora, linen and wool, and fleece and cashmere combinations.

Designer Monte - Sano says there's something about such fabrics that's like walking on cat's feet.

The slim look was emphasized in all of the designers' clothes shown Tuesday, but Herbert Sondheim and Ben Zuckerman drew applause from the audience when they announced that full skirts are very much in fashion.

In Mr. Sondheim's collection, full skirts are the rule, but they are handled with such skill and grace as to look definitely slim except in motion.

Entirely missing from the Sondheim collection is the two-piece suit. Replacing it are the coat-dress costume and the bolero costume. The jacket of the costume is often cropped to bosom length, while the dress is sleeveless.

The distinctive Zuckerman "figure" has emphasis on the high bosom, the long, tapered waistline and a slender sweep from smooth hipline to a gentle flare at the hem.

Introduced in the Zuckerman collection is one of the most significant new coat shapes. The coat, very flared and distinctly shorter than the dress, ranges from three-quarter length to only a few inches above the dress hemline.

One of the most talked about coats of the collection is called "Zuckerman's Folly" (some are betting that it will make a fortune.)

It is slender but not narrow, with an in-curve above the hips both back and front to give a very high-bosomed line. The arc is emphasized by high placed belt tabs at the sides, back or front just below the bosom.

With skirt lengths fixed generally at 14½ inches from the floor, Mr. Zuckerman sets the jacket length at the most becoming spot—just at the hip socket. Most jackets fit like the paper on the wall and button close to the torso. Box and barrel jackets also fasten close at the hipline.

Chalk white braid, which has become so fashionable for spring of 1954, completely outlines many of the trim suit jackets, short costume coats, necklines and sleeves of the Zuckerman collection.

The Originala collection for spring is cued to versatility. As an example of the flexibility of its new coats, Originala has chosen one which can be adapted with equal ease to sport, casual semi-dress or formal occasions.

The silhouette has a moderate flare and the natural shoulder line is accentuated by the deep-cut sleeves that are pushed jauntily to the elbows.

Other factors in this new Original collection are color and trim. The most exciting color is brilliant azalea, with Bermuda blue the most becoming. Other colors definitely new are lido blue, which is a pale turquoise, canary and emerald green.

Jeweled buttons, sea shell appliques, fringe, chalky white beads, black velvet collars, raffia and ruby-colored stones trim many of the beautiful coats by Originala.

Resorters and summer vacationers will be delighted with the collection of Carolyn Schnurer. Pink is pointed up as the strong color with the highlight of the collection a "pink skirt" bathing costume. This is actually a backless halter shirt plus a one-piece bathing suit, but attached low in the back.

Weary editors paused between shows to watch an original skit presented by Ship'n'Shore blouses with Peter Lawford in a special role. In the skit was a fashion forecast of blouses which we'll tell you about after the New York Dress Institute shows are over.

There'll be news from some of your favorite designers on Thursday.



Black velvet trims the collar of this rounded cutaway coat of white fleece by Originala. (left photo)

Harry Frechtel's theater coat of midnight blue fleece is trimmed with a necklace of brilliants, pearls and seed beads. (right photo)



Quality Materials, Experienced Operators!
Permanents *from* **$5.00**
CALLIE'S BEAUTY SHOP
11 N. Perry St. Phone FE 2-6361 Opposite Hotel Roosevelt

CAR-SACS
"The Original Hanging Folding Wardrobe"
$5.95 to $14.95
PHILIP'S
79 NORTH SAGINAW STREET

FLATTER YOUR EYES!
Make your eyes flatter your personality—if you wear glasses let Dr. Berman fit you to eye-flattering frames.

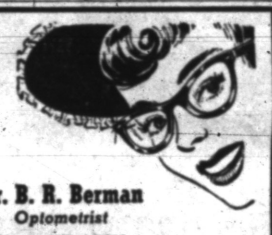

Sallan
Dr. B. R. Berman
Optometrist
Phone FE 4-7071
OPTICAL DEPT.
17 N. SAGINAW

VFW Auxiliary Gives Donations

An invitation to the National President's Banquet to be held Feb. 23 in the Veterans Memorial Hall in Detroit was read when members of VFW 1008 Auxiliary met Monday evening in the American Legion Home on Auburn avenue.

Donations were given to polio and cancer research funds and the youth activities chairman, Mrs. Allan Hersee, asked for a February donation of jigsaw puzzles and Christmas cards for children's homes and hospitals.

Mrs. William Morris presented a talk on the Flag and reports were given by the chairmen.

PTA Activities

Willis

PTA of Willis School will meet Thursday at 2 p.m. Executive board will meet at 1 p.m.

Community Service Discussed

Junior Club Hears Panel

"Friends in Our Community" was the topic of a six-man panel discussion Monday at YWCA.

Speaking before members of Junior Pontiac Women's Club, the panel members each reported on his job in the community.

Participating were Mrs. Rosamond Hill, Oakland County agent of Family Service; Frances Priest, supervisor of South Oakland Office of Family Service; William Moulton, superintendent of Oakland County Children's Home and Mrs. Everett Spurlock, home service representative of American Red Cross.

Ora Hinckley, representing the Bureau of Social Aid, and William Mathus, superintendent of Camp Oakland, completed the panel.

Mrs. Claire J. Hinckley assisted by the social committee planned the program.

On the committee were Mrs. Albert Games, Mrs. Frank Moreau, Mrs. Robert Meikle, Mrs. Ronald Mountain, Mrs. Ross Porritt, Mrs. Harvey Sandbert, Mrs. Frank Hildebrand and Mrs. Carroll Porritt.

Mrs. Fred Sytz and Mrs. Jay T. Ford poured tea from a table decorated with yellow and white chrysanthemums and yellow candles.

Officers to Visit Other Chapters

Officers invited for Friendship Night from Pontiac Chapter 228, OES, were announced when the group met Monday evening at Roosevelt Temple.

Otto Schott will go to South Lyon, Wallace Morgan to Clarkston and Southfield, Mrs. Sylvan Clark to Clarkston and Mrs. Barker Augustine and Mrs. Lester McClellen to Commerce.

Mrs. Agnes Hicks was a visitor at the meeting, and the charter was draped in memory of Mrs. Robert Brooks.

A sum was voted for DeMolay robes, and Group One served refreshments under the chairmanship of Mrs. Carl Opland.

Baby Blankets Safer

Baby blankets are now available with plastic rings or elastic bands that attach firmly to the sides of the crib, thus eliminating the age-old worry of baby getting tangled in the blankets and suffocating.

You Can Sew, Doodle at the Same Time

If you have ever kept idle hands busy with doodling and if you operate a sewing machine, you will be interested to know that the two have gotten together.

You can now sew and doodle at the same time.

Latest of the attachments offered for sewing machines is one for making decorative stitches. And easiest stitch to make, and possibly the most fun, is the doodle.

Though appropriate to so many things, we think it would be perfect on a hostess apron. In organdy with contrasting ribbon strings, it would be a delightful gift for the holiday hostess.

And since it is so easy to do, you might make yourself a few in different materials.

To make the apron in organdy, work with two thicknesses of material, right sides out. Allow for the desired apron length plus a three-inch hem.

By stitching along the selvedge edges, you add a decorative border in addition to fastening the two pieces together.

Use the buttonhole attachment to keep slits uniform, spacing them three inches apart.

Shearer Family Gathers

Dr. and Mrs. J. P. Shearer of Cherokee road held a family gathering Sunday with a dinner honoring their daughter, Mrs. Glenford Shibley, and their son, James.

Mrs. Shibley arrived Sunday from Minneapolis, Minn., with her sons, John and Kevin. Monday evening James left for Ft. Knox, Ky., after a 14-day furlough.

* * *

Residing in Hotel del Prado while vacationing in Mexico City are Mr. and Mrs. Mel Chapin and family of Ivy street.

* * *

W. L. Palmer of Cape Girardeau, Mo., is visiting Mr. and Mrs. Virgil Covert of South East boulevard. He arrived Saturday and will remain a few more days.

* * *

Recent guests in town to attend the wedding of Florence Voydanoff and Dimitri LaZaroff included Mrs. Naum Georgeff and George Georgeff, both of Toronto, and Sophie Georgeff, also of Toronto, who was a bridesmaid at the wedding Sunday afternoon.

* * *

Mr. and Mrs. Will Garvey of Pontiac road are receiving congratulations on the birth of a daughter, Sally Lou, Dec. 22 in Pontiac General Hospital.

The infant's mother is the former Mary Lou Bouck, and her grandparents are the J. O. Boucks of Pontiac road and the Claude Garveys of Walled Lake.

* * *

Mr. and Mrs. Richard R. McGillivray of Sanders place are announcing the birth of a son, Robert Albert, at Pontiac General Hospital Jan. 10.

The infants' grandparents are Mrs. Marie Keeper and Mrs. Irene McGillivray, both of Pontiac, and William H. Strawn of Akron, Ohio.

Smooth Leather and Suede Have the Same Origin

"Yes, madam, we have it both in leather and suede."

You've probably heard that remark dozens of times when you have been shopping for shoes. And it's repeated hundreds of times daily in the nation's shoe stores.

What most of us don't know including too many shoe salesmen, is that smooth leather and suede are two different sides of the same skin.

Suede is leather — but it is leather which has been finished on the flesh side of the hide, rather than the grain side as is smooth leather.

Since you'll be seeing a lot of shoes and garments made of suede leather in the stores this spring, Leather Industries of America thinks it would be good for you to know a little about it.

What makes this information more important now than ever before is that in 1954 suede really emerges as a glamor girl in the leather family. Where once the black suede pump reigned supreme with maybe a brown or navy for variety, today you can get suede shoes in no less than 30 different colors.

STAPP'S mid-year shoe **Sale**
CHILDREN'S . . . GROWING GIRLS' . . . BOYS'



Reg. Values to $6.95 $3.80
Reg. Values to $7.95 $4.90



Stride-Rites Weather-Birds Fleet Air
Black Hawk Properbilt and Others
Names you know, quality we guarantee, values we back up.
(Note: Stride-Rite Shoes on sale are discontinued styles.)

BOYS' SHOES $3.80
Sizes 3½ to 6—Reg. to $8.95

GROWING GIRLS' SHOES $4.90
Sizes 4 to 9—Reg. to $8.95
Dress styles in suede, straps, saddles, oxfords, and casuals.

BRONCO COWBOY BOOTS $3.80
Sizes 6 to 3—Reg. $4.95 and $5.95

EXTRA SUPPORT SHOES $3.80
Discontinued styles and patterns. Broken size ranges.

STRIDE-RITE SHOES
Discontinued patterns and styles. Good size range.
$4.90 & $5.90 according to size.

Boys' Sox, Girls' and Children's Anklets
23¢ Pr.
5 Pairs $1.00

$1 TABLE
Odds and ends of shoes, boots and slippers.
Another Group $2

Sale Merchandise also available at our Family Shoe Store on W. Huron St.

STAPP'S
JUVENILE BOOTERY
28 E. Lawrence Street Phone FE 2-3208

A



SPECIAL SALE
100% Cashmere Sweaters
First quality short sleeve pullovers and long sleeve cardigans.

Short Sleeve Pullovers. Regular $17.95 ..... $13.00

Long Sleeve Cardigans. Regular $22.95 ..... $17.00

Long Sleeve
Super Orlon Sweaters
Regular $8.95 ..... $7.00

Drastic Reductions On Winter Coats

OPEN EVERY NITE 'TIL 9 — SATURDAYS 'TIL 6 — SUNDAYS 2 TO 5

Alvin's
Shop for Casual Clothes in a Casual Manner
HURON at TELEGRAPH



A Beautiful Traveling Companion

Luggage From

KIMMINS LEATHER GOODS
14 W. Huron FE 2-2620

Shows Value of Training

Musicale Hears Program by Junior Club Students

The value of organized study applied to a talent was shown when music students between the ages of 7 and 16 years of age played before Tuesday Musicale Club members at their meeting in Grace Lutheran Fellowship Hall Tuesday afternoon.

Eleven young people, members of three junior clubs, with Mrs. John Nicolls Jr., general chairman, and Mrs. C. W. Buck and Mrs. T. E. Nelson assisting, performed with poise, good position and facile technique that proved the advantage of guided public appearance in early years.

Each one actively studies with some teacher and all were pianists with two exceptions, a tuba solo, with deep sonorous tones, played by Brian Woolcock, and a soprano solo sung by Sue Braid.

The pianists appearing were Penny Nicolls, John Willoughby, Teddy Gaensbauer, Janet Livingston, Carol Nicholie, Nancy Charles, Mary Jo Pauli, Susan Johnson and Judy Dickstein.

Before presenting their program they stood and recited their club collect, an inspiration to them and to the audience.

The sincere interest of older friends of music in the progress of these young people gives them courage and a stimulus to continue and develop each ability. The growth of membership in junior clubs, where a level of accomplishment is upheld, is most gratifying to sponsors.

Tea tables and a Coke table especially for the students were arranged with fluted glass appointments and pink carnations by Mrs. H. H. Faust, Mrs. E. L. Page and Mrs. C. J. Nephler, members of the floral committee.

Mrs. H. T Rombough and Mrs. W. J. Coleman presided at the tea tables. Mrs. C. N. Church and Mrs. R. B. Tarr greeted members at the door before the program.



Gem Sizes Reflect High Living Costs

NEW YORK, N. Y. — Thirty-five per cent of women married in the United States in 1953 were given engagement rings of platinum, palladium or gold set with diamonds that were one-quarter of a carat or smaller, the nation's jewelers report.

Only 6.2 per cent of betrothal rings sold contained diamonds weighing one carat or over, and 11.9 per cent of the stones were one-half of a carat.

The figures are in line with a post-World War II trend by the public toward the purchase of smaller diamonds. It is attributed to soaring living costs.

Reflecting the smaller size of the average diamond ring is the fact that brides-to-be prefer illusion-type mountings to any other style, the study notes. This type of mounting is so designed as to permit more light to shine on the gem, thus making it appear larger than it actually is.

Palladium, newest of the precious jewelry metals, is highly popular for this purpose because it takes and retains a high luster and, in addition, is noted for holding stones more securely.



JOYCE PRIEST

Mrs. Lola Priest of South Saginaw street is announcing the engagement of her daughter, Joyce, to George Ewing Jr. He is the son of Mrs. Margaret Benway of Irwin avenue. No date has been set for the wedding.



Fontiac Press Photos

Caroline Miller, superintendent of nurses at Oakland County Tuberculosis Sanatorium, and Mrs. Carl Shindorf, president of Past Chapeau Club, 8 and 40, show Regina Buchanan (left) and Donna Devroy (right), both of the sanatorium, how to tune their new television set. The set, bought by members of Past Chapeau Club, is the second donated to the children of the sanatorium. The other was given by Oak Ridge Junior Women's Club of Royal Oak.

8 and 40 Unit Contributes Video Set

Gives Receiver to Children in County TB Sanatorium

Fourteen members of Past Chapeaux Club of Oakland County 8 and 40 presented the children of Oakland County Tuberculosis Sanatorium with a television set during the holidays.

The gift was in conjunction with a six-point program of the club to aid in the prevention and cure of tuberculosis in children. The program was an assignment from the National American Legion, setting up a year's project.

The six points covered include general health education, institutional care, nursing, clinical facilities, case findings and post-sanatorium care and rehabilitation.

Funds were raised with dinners, selling all-occasion cards and other means, and the money was collected in a year.

Other duties performed by the club, said Mrs. Carl Shindorf, president, a member of Cook-Nelson Post 20 Auxiliary, included bringing children to clinics for X-rays and donating preventive medicine, such as cod liver oil, to needy families.

New Cosmetics to Pamper Skin

One of the most disturbing of beauty problems is skin that is allergic to cosmetics. While not having an allergy, some women have unusually sensitive skin.

They, too, have a cosmetic problem.

A deodorant, press powder, toilet water and perfume recently have been added to this line, which includes face powder, lipstick, soap, cold cream, foundation and nail polish.

REDMOND'S

OMEGA AUTHORIZED AGENT

is proud to present its new selection of Omega Watches



OMEGA

No watch in the world is more widely prized . . . more proudly worn . . . than Omega. It is a timepiece of unrivalled precision — winner of the most highly coveted awards for accuracy at the world's leading observatories.

You are cordially invited to inspect our wide selection of beautiful Omega watches today.

REDMOND'S

Optometrists—Jewelers

81 N. Saginaw St. FE 2-3612

Florence Voydanoff Becomes Bride in Rite Solemnized Before 250 Guests

Florence Voydanoff became the bride of Dimitri LaZaroff Sunday afternoon at 2 o'clock in a ceremony performed by the Rev. Milton Bank in Central Methodist Church.

The bride is the daughter of Dr. and Mrs. Carl S. Voydanoff of West Huron street, and Dimitri is the son of Mr. and Mrs. Lazarus LaZaroff of Chippewa road.

For the ceremony, performed before 250 guests, Florence chose a gown of off-white satin. Seed pearls trimmed the round neckline, and the long sleeves ended in points over her wrists. The full skirt fell into a long train.

White roses centered with pink roses formed her arm bouquet, and she wore a single strand of pearls.

Beige taffeta trimmed with fur was worn by the maid of honor, Viola Bittou of Detroit, who carried a muff of yellow roses.

Similar gowns of aqua with matching muffs were worn by the other attendants. They were Sophie Georgeff of Toronto, Lillian LaZaroff, the bridegroom's sister; Lillian Paycheff of Detroit and Mary Georgeff.

Perry Thomas was best man, and seating the guests were Dick Anderson, John Novatis, the bride's cousin from Detroit; Bob Ryeson and Sammy Voydanoff, the bride's brother.

Receiving the 250 guests at the Slovene Home in Detroit, the bride's mother was wearing a blue crepe dress fashioned in a street length with pink accessories and a corsage of white roses. Mrs. LaZaroff chose a street-length dress of American Beauty red with navy accessories and a corsage of white roses.

For the wedding trip to California, the new Mrs. LaZaroff changed to a black velvet suit with pink accessories and a corsage of pink roses.

They will reside on Oliver street.



MR. and MRS. DIMITRI LaZAROFF

Honeymooning in California are Mr. and Mrs. Dimitri LaZaroff, who were married Sunday in Central Methodist Church. The bride, the former Florence Voydanoff, is the daughter of Dr. and Mrs. Carl S. Voydanoff of West Huron street. The bridegroom is the son of Mr. and Mrs. Lazarus LaZaroff of Chippewa road.

Mascara Enhances

If your eyelashes are long and black, mascara can still enhance their beauty. Just apply a bit to the tips, which are thinner and lighter than the rest.

Preventing Rust

Prevent the inside of your salt shaker's metal top from rusting by painting with nail polish. Open holes from inside out with darning needle after polish has dried.

PERMANENTS



Complete Beauty Service!

FIGURES Made to Order!

by Gyro Reducing

The effortless way to streamline your figure! No tiring exercises — no drugs—no starvation diet. Just relax, fully clothed and let the purring Gyro-waves restore your figure to its natural, graceful beauty. Come in—Phone.

Tony's

Riker Bldg., Main Floor

FE 3-7186

MID-WINTER SALE OF SNOW SUITS



SNOW SUITS $11.88 ONE PIECE 1 TO 4

BOYS' SNO SUITS 3 to 8

GIRLS' COATS 7 to 14 Subteens 8-14

20% off

BOYS' SLACKS Broken Sizes 6 to 12 — Group I 25% Off — Group II 50% Off

DRESSES Styles for Now and Later — Subteens 50% Off

MANY OTHER ITEMS DRASTICALLY REDUCED

The MARGARET ANN Shop

55 W. Huron

SHOES THAT "Breathe"



Good Guardians OF GROWING FEET

No other shoes are made like Step Masters

Sizes 2 to 8—B, C, D
White, Brown, Red, Smoke

$3.48 And $3.98

Leather is porous. Step Master's patented one-piece lining perforated with tiny holes permits the air to flow through the porous upper leather to keep your child's feet healthy.

Gillies SHOE STORE *Shoes for Young Folks*

26 W. Huron FE 2-7440

Kaybaum 99 W. MAPLE BIRMINGHAM

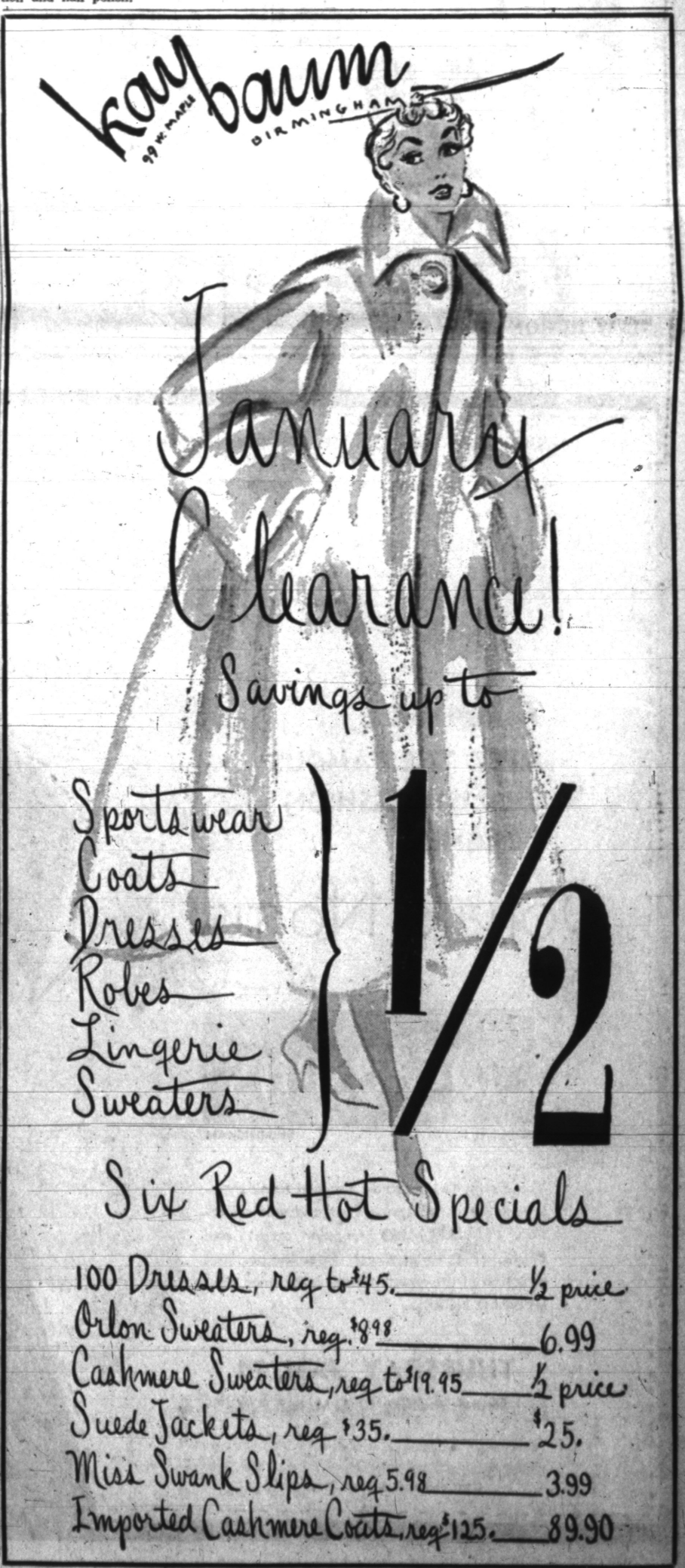

January Clearance!

Savings up to

Sportswear
Coats
Dresses
Robes
Lingerie
Sweaters

1/2

Six Red Hot Specials

100 Dresses, reg to $45. — ½ price
Orlon Sweaters, reg. $8.98 — 6.99
Cashmere Sweaters, reg to $19.95 — ½ price
Suede Jackets, reg $35. — $25.
Miss Swank Slips, reg 5.98 — 3.99
Imported Cashmere Coats, reg $125. — 89.90

Ceiling Practically Unlimited for Girls Graduating in Home Economics

Shaker Washings Urged for Nylons

A lot of women put their precious nylons into a mason jar half full of soapsuds, cap the jar, and shake it until the suds have thoroughly cleansed the stockings.

Then using the same method for rinsing, there's no chance of having a fingernail snag the threads.

It's Untrue to Believe That Teaching and Menial Work Are the Only Outlets

By ANNE HEYWOOD

"My daughter is a senior in high school," a mother wrote me recently, "and she wants to go to college and major in home economics.

"It worries me, because if she doesn't teach—which she thinks she doesn't want to do—won't she have to take some kind of menial job? I mean, what can a home ec major do, except teach or work in some messy institutional kitchen?"

This is one of the larger misconceptions, vocationally speaking, and it's mostly entertained by women of the older generation who aren't aware that the tremendous growth of industry has created so many fascinating industrial jobs for the home ec major.

Here, for example, are a few of the myriad interesting jobs open to this woman's daughter, if she goes ahead and gets her degree in home economics:

Public relations for companies which make fabrics, home appliances, home furnishings, clothes, food products, utilities, soaps or cosmetics.

Some girls prepare the booklets telling how to use the product. Some lecture about the product, some prepare the advertisements, some do the television or radio commercials, and others are in sales training, teaching other girls how to demonstrate or sell the company's product.

Interior decorators — including the department store's decorating consultant. Some girls design fabrics, some move into window display, or design wallpapers.

Research workers in home economics; social welfare work helping homemakers with problems involving food, nutrition, family finance and management; and, with additional training, many interesting jobs in housing, kitchen planning, industrial design or journalism.

Not every girl, of course, is fitted for, or interested in, the field of home ec. But if your daughter is, more power to her—and don't let your old-fashioned thinking about the field stand in her way. Nowadays, the ceiling is practically unlimited.

Perhaps you'd be interested in reading a little booklet, which costs just 25 cents, and which is called "For You . . . A Career in Home Economics."

It gives a clear picture of the openings in the field, typical starting salaries, opportunities for advancement, and kind of training offered.

After reading it, I'm sure you'll agree that your daughter couldn't make a better choice.

(Copyright, 1954)

Budget-Wise Casserole Is Good Eating

Mrs. Hunt Has New Formula for Making Baked Macaroni

By JANET ODELL
Pontiac Press Food Editor

One of the best cooks we know and a fellow collector of cookbooks is Mrs. Gerald Hunt.

Among her specialties are a number of excellent casseroles that do double duty as budget savers and "covered dishes" for a potluck or church supper. Super Supper Casserole is one of them.

Gifted with a fine voice, Mrs. Hunt sings in her church choir and the chorus of Tuesday Musicale.

Two very active grade-school sons keep her busy at home and in the Webster PTA. Membership in the Colonial Group of her church rounds out her activities.

SUPER SUPPER CASSEROLE

By Mrs. Gerald Hunt

¾ cup diced bacon
1-3 cup chopped onion
2-3 cup chopped green pepper
2 cups canned tomatoes
1½ teaspoons salt
1 teaspoon MSG
¼ cup wheat germ
3 cups cooked macaroni
1½ cups grated cheese

Cook bacon slowly until crisp. Add onion and green pepper. Cover and cook about 5 minutes.

Add tomatoes, salt, MSG and wheat germ. Heat to boiling. Stir in cheese, remove from heat, stir until cheese melts.

Stir in cooked macaroni. Turn into 1½ quart casserole. Bake at 325 for 30 to 40 minutes. Makes 8 to 10 servings.



Make Sure Living Room Doesn't Look Too Fancy

By ELIZABETH HILLYER

The real trouble with a living room may be that it's too fancy, even though it doesn't put on airs.

Make sure that this isn't the trouble before buying anything new or the room may keep its same old flustered look instead of achieving a serene, smooth, well-organized look that's very much more in style.

Newness alone won't do everything. New curtains, as complicated as the old ones, look too much like them, while beautifully tailored plain draperies have a new and soothing effect on the room.

A few plainer tables make a big difference when they're traded for too many fussy ones, and so do big handsome lamps when they chase out dinky elaborate ones.

Decorating is so often helped by subtraction. There may be too many things in a room, a number of which go there one at a time so gradually they weren't noticed.

Try stripping down the room to the fundamentals and see if it wouldn't look better if many items were left out, and use a definite, inspired color scheme to decorate rather than a clutter of accessories and frills.

Bride Wants Gifts Sent to His Home

But She Can't Give General Notice to This Effect

By EMILY POST

A bride-to-be writes: "After my marriage I plan to go to my fiance's hometown, which is several hundred miles from here, to live. We are having a rather large wedding and I am sure I will receive many wedding presents.

"I would like these presents sent to my fiaince's house rather than here as they will only have to be packed and shipped there later. Is there any way I can let this fact be known?"

Answer: You can explain the situation to your most intimate friends and relatives and ask them please to send any wedding presents to Dick's house, and they in turn might tell others. But to send a general notice to this effect to all the wedding guests would be impossible.

Dear Mrs. Post: My daughter was married two months ago and I bought a rather expensive dress for the occasion. I have not worn that dress since. My son is going to be married in three weeks and I would like to know if I could properly wear the same dress to his wedding.

My daughter and son both think I should get a new dress as many of the same guests will be present and will recognize the dress. I would like to have your opinion on this:

Answer: If I were you, I would wear the dress without the slightest hesitation. To get another for a single occasion would be wanton extravagance. Perhaps you can change the appearance of the dress, somewhat, by adding new accessories.

Dear Mrs. Post: I have just moved to a strange city. Several women have called on me. Some of them came while I was away from home and they left their cards. Just what is the proper way for me to acknowledge their visits?

Answer: You go to see them as soon as you can, and if they are not home, you leave your card.

Manners
MAKE FRIENDS



When introducing a stranger to a group of persons you don't have to repeat the stranger's name each time. Give his name and then go right on naming the persons around the room.

The less stilted an introduction sounds — the better.

Leather Chases Wardrobe Blues

This is the time of the year when you get that real low-down "I've-got-nothing-to-wear" feeling. Christmas shopping has put a real crimp in your budget and you're saving clothes money toward your new Easter outfit.

The answer to this problem is to pep up your winter wardrobe with leather. Leather shoes, bags, gloves and belts, and what you buy now to brighten up your dark winter clothes will serve equally as well to augment your early spring costumes.

This is one winter when you can walk into any shoe store and find a myriad of new bright colors.

Marriage License Applications

Robert D. Maddox, Drayton Plains
Frankie J. Nentrup, Drayton Plains

Juan A. Gomez, 147 Portland
Gloria M. Carmona, 216 Perry

Robert J. Compton, Clawson
Janet M. Delicato, Royal Oak

Ronald R. Bowen, 2760 Leach
Bertha M. Edminston, Farmington

William E. Brunsdon, Sault Ste. Marie
Dorothy J. Conley, Royal Oak

Edward Mackey, Ferndale
Ruby Bentley, Ferndale

George A. Goetker, Royal Oak
Katherine Shipper, Royal Oak

William M. McArthur, 2591 Leach
Alberta L. Cox, 23 Williams

Otto C. Peterson, Jr., 4031 Waterloo
Mabel A. Nicholson, 276 Clifford

Charles W. Chambers, Holly
Betty L. Torrey, Ferndale

James W. Manning, Birmingham
Harriet E. Moore, Birmingham

Dale G. Eplett, Royal Oak
Jacqueline K. Nelson, Hazel Park

James P. Mallon, Leonard
Gloria L. Haack, Highland Park

Earl R. Horn, 3287 Garfield
Leona M. Stevens, Royal Oak

John Egan, Farmington
Ethel E. Brown, Farmington

Harold D. Miller, 193 Wolfe
Barbara A. Howell, 281 Oakland

Thomas E. McNally, Drayton Plains
Mildred J. Windatt, Drayton Plains

Roy J. Swetich, 595 W. Woodward Hgts.
Mary L. Lang, Pleasant Ridge

Frederick W. Jones Jr., 1566 Wilmot
Faye I. Jones, 281 Oakland

John H. Smith, 153 Chamberlain
Rae A. Brown, 2590 Williams Dr.

IF romantic spirit—



You can be tailored for work, but for festive occasions dramatize your temperament in swinging lines, striking prints and jewels.

Miss R. S. — The trend is to revive light flowery fragrances that were favorites at the turn of the century — romantic as compared to the heavy, sexy perfumes of the last decades. This same trend leads to flowery prints in dress.

(Answer to Previous Puzzle)

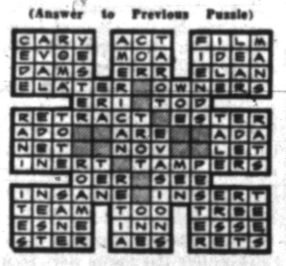

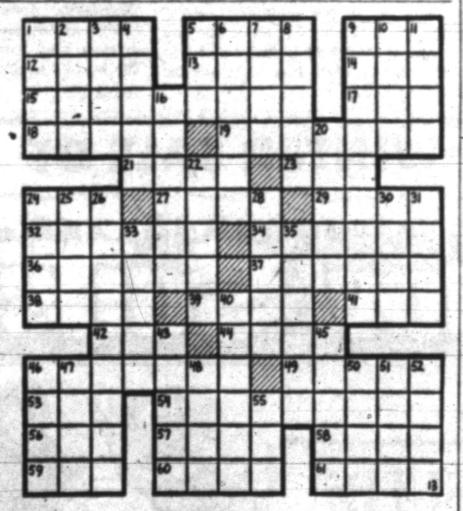

ACROSS
1 Italian capital
5 Egyptian river
9 Oriental coin
12 Above
13 Roman date
14 Unwrought metal
15 Young and callow
17 By way of
18 Come in
19 French studio
21 Distribute
23 Born
24 Mohammedan name
27 In addition
29 City in Norway
32 Run away
34 Older
36 Opposed
37 South American river
38 Distance measure
39 Winged goddess of victory
41 High priest
42 Insect
44 Ointment
46 Fastens again
49 Purse
53 Peculiar
54 Eating places
56 Era
57 Hireling
58 Chills
59 French sea
60 Marsh grass
61 Grant

DOWN
1 Garment
2 Baking chamber
3 Flesh
4 Went astray
5 Nothing
6 Perfect models
7 For fear that
8 German city
9 Communize
10 Great Lake
11 Close
16 Reveries
20 Girl's name
22 Mountain climbers use
—— stocks
24 First man
25 Jacob's third son (Bib.)
26 Reykjavik resident
28 Japanese city
30 Implement
31 City in India
33 Amphitheater
35 Come forth
40 Demented
43 Roman river
45 Greek architectural style
46 Wander
47 Rim
48 —— majesty
50 China's staple food
51 Plant
52 Essential being
55 Boy's nickname

Entertainment for Programs
Dancers, Tumblers, Twirlers, Acrobats from our students. Call for details.
"JACKIE RAE" STUDIO
STUDIO on S. Telegraph at Voorhels FE 2-2128

"How to Make Your Wedding Go Smoothly"
come in, write or phone for this booklet. There is no charge.
Pearce Floral Company
559 Orchard Lake Ave. Phone FE-2-0127

clearance sale!
up to 1/2 Off on
Lamps - Pictures - China
Children's Sweaters - Robes -
Flannel Gowns - Dresses - Suits
½ Off on all Snow Suits
FLORA-MAE
718 W. HURON ST. FE 2-3220

PARKING AREA FOR YOUR SHOPPING CONVENIENCE
Tomorrow. . .
MEET THE FAMOUS ENGLISH FASHION DESIGNER
Donald Norris
AT
Jacobson's
MAPLE at BATES BIRMINGHAM
You are invited to attend a special trunk showing of the entire spring coat and suit collection of BELLCIANO (regular sizes) and BELLCIETTE (brief sizes) under the personal direction of the eminent English designer, MR. DONALD NORRIS.
THURSDAY, JAN. 14
Informal Modeling 10 A. M. to 5 P. M.
Coat and Suit Salon—Street Level

PERMANENTS
Styling, cutting or reshaping. Have it done NOW.
Short Curl Permanents from $6.50
No Appointment Necessary
IMPERIAL Beauty Salon
20 E. Pike St. FE 4-2878

January Upholstering Clearance Sale
Save Up to 25%
On New Fabrics
Nylons — Frieze
Mohairs
Tapestries
All Work Guaranteed 5 Years!
william wright
FURNITURE MAKERS & UPHOLSTERERS
270 Orchard Lake Ave. FE 4-0558

PETUNIA!
I never leave
These things to chance
My timer reminds me
To water my plants.
Good idea, Petunia—or set it for medicine-taking time. Less chance for error.
BISHOP-BRACKEN

(Advertisement)
SHOCK YOUR FRIENDS TODAY
They'll see you looking much lovelier than you looked yesterday
More than astonishing. It's astounding! In 20 seconds you appear to have suddenly grown an entirely new and flawless skin. Lanolin Plus Liquid Make-Up covers the sins of your own skin that well. And it makes you look so pert and vivacious because each of the five shades is a living color that looks alive. Also, Lanolin Plus Liquid Make-Up helps make your skin softer and smoother looking. $1 plus tax.
Lanolin Plus LIQUID MAKE-UP

Keep Chin in Trim

Don't let your underchin area tell your age. Frequently during the day press your tongue to the roof of your mouth and drop the jaw. Repeating, pushing hard against roof of mouth.

Swab Woodwork

Swab kitchen woodwork with a soapy cloth the minute you notice a smudge.



RAIN OR SHINE...
POURS ALL THE TIME

Beauty Clinic

By Edythe McCulloch

IMPROVE YOUR FACIAL CONTOUR WHILE REDUCING

Massaging the face and neck is the most controversial subject in beauty work. We will pound and beat, pinch and rub every other part of our body.. but the face . . . NO.

The face is different. Hot baths, cold showers and plenty of exercise are fine as long as we don't let them happen above the neck. Dire results are prophesied if we do.

We seem to be under the impression that the neck and face are separate from the remainder of the body. If exercise and massage are helpful in improving the muscle tone of other parts of the body, why not the neck and face?

I will tell you more about this next week. If you are interested in a self improvement program, I recommend the Fashion and Figure Club sponsored by the City of Pontiac Parks and Recreation.

Phone Edythe McCulloch Beauty Shop, FE 2-7431, 608 Pontiac Bank Bldg.

It's Unwise to Carry Out Rash Threat

There's No Honor Involved in Keeping Ill-Advised Word

By MURIEL LAWRENCE

Bill, 10, is several months younger than his cousin Art.

During the holidays his family dined at Art's house. Among the guests was a pretty young woman neighbor whom Bill secretly admires. Just before dinner, Art threatened to tell her that Bill wanted to sit beside her.

Violent scuffling resulted. It attracted the annoyed attention of Bill's father who was conducting a political argument with his brother-in-law.

To the noise in the dining room, he called out, "Cut out that racket Bill. If I hear another sound out of you, there'll be no turkey for you today."

There were other sounds from his embattled offspring. And as Bill's father prides himself on being a "man of his word," his child's dinner consisted of vegetables and pie.

His firmness cast a pall over everyone. Later, to his wife's protest, Bill's father said, "How could I go back on my word to the boy? Don't you want him to know he has a father who means what he says?"

His notion that his dignity was involved in executing a thoughtless threat of punishment is not uncommon. I think it a foolish notion.

To me, it seems that loyalty to a word given in haste and thoughtlessness is loyalty to these undisciplined qualities in us. And that to insist on meaning what we've said when what we've said has been ill-advised is to insist on our own lack of wisdom.

As to firmness, its virtue depends on what we are firm about. So that I can see nothing particularly heroic in standing firm on a mistaken or unjust position.

It is true for most of us, I think, that we really don't like executing such threats after we've calmed down.

But we feel compelled to make good on our ill-advised word for two reasons. First, we think that making it good involves the child's respect for our authority; and second, we don't want to admit the undiciplined qualities that produce the silly promise.

Well, it's a poor kind of honor that requires us to honor our own mistakes. And it's only by rejecting the false position we've taken that we can prove we wish to reject the bad judgment responsible for it.

How we can hope to learn to make good judgments if we don't reverse the bad ones, beats me.

Mary Margaret McBride Says:

Don't Like Ghost Stories? You Better Not Read This

There is no moral to this tale. And if you don't like ghost stories, stop reading now. Even if you go on, don't blame me. Blame Henry Sell, debonair editor, food manufacturer and man-about-town, for spinning a yarn which has haunted me every since I heard it.

It was back in 1927 that Henry Sell was dining at the late Elizabeth Marbury's famous home in Sutton Place, New York City. On his right was Elinor Glyn, writer, and the literary rage of the moment.


MISS McBRIDE

"She paid absolutely no attention to me throughout dinner," said Henry. Then suddenly at dessert time she turned her head and announced without preamble, 'You were a marquis in the court of Louis XIV. You were murdered in Venice. Your body was thrown into the Grand Canal.'

"She was watching me closely as if to gauge the effect of her strange remark, and looked really startled herself when I reached into my pocket and pulled out an old French coin, a golden louis. I dropped it onto her plate saying, 'For you,' and after a moment she put it into her evening bag."

That was all for more than 20 years. And then Henry went to Venice. At dinner with several Italians on the roof of the Royal Danieli Hotel where he was staying, he was asked if he'd been in Venice before. "Not in this life," he replied and related the story of the gold louis and Elinor Glyn, now dead.

Followed a silence and then the Italian host cleared his throat and said a little nervously, "As a matter of fact, a marquis of Louis' court was murdered on this very spot in 1691 by the Doge's enemies, and his body was thrown into the canal."

Before Henry could recover from that, another man chimed in with, "You're probably occupying the room of that marquis, too, for yours was the guest of honor's suite when the hotel was the private home of the Doge."

That ought to be enough, but there is more. Henry Sell got to thinking he would like to have his gold louis pocketpiece back again and somehow he got a hunch that he might find it in Venice. He knew he would recognize it because of a special mark on it, but he searched Venetian pawn and coin shops without result. Then he took a train for Paris.

At the Paris railway station he suddenly decided to give his bags to a taximan and start out on foot to find his coin. As he tells it, he walked straight to the neighborhood of the Bourse, entered an old coin shop and said to the cashier, "You have a Louis XIV coin of mine here, dated 1691."

The cashier reached behind him for a tray and there, in the center of many coins, was Henry's louis, odd marking and all.

I've seen the coin myself, now stitched firmly into Henry's wallet, so the story must be true. Besides, Henry is a truthful man.

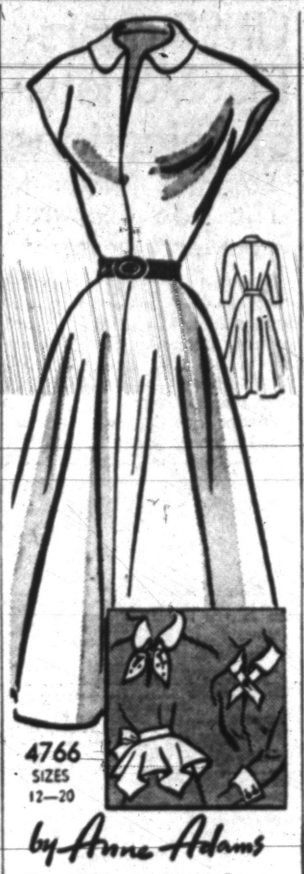

Beautiful basic! It's kind to your budget! Clear classic lines, adaptable collar, frivolous fascinating accessories give you many dresses for the making of one! Be smart—make the dress in a neutral shade, and many accessories in prints, checks, or white!

Pattern 4766: Misses' sizes 12, 14, 16, 18, 20. Size 16 dress takes 3⅝ yards 39-inch fabric.

This pattern easy to use, simple to sew, is tested for fit. Has complete illustrated instructions.

Send 35 cents in coins for this pattern—add 5 cents for each pattern for 1st-class mailing. Send to Anne Adams, care of 137 Pontiac Press Pattern Department, 243 West 17th St., New York 11, New York. Print plainly name, address with zone, size and style number.

When applying hand cream, use a massage motion. It will help to keep veins from becoming prominent.



Many a woman who has never baked anything in her life has a husband who is only about half baked.

PERMANENTS



Hair Cutting and Styling

INTER-LAKE BEAUTY CENTER

2581 Union Lake Rd. EM 3-2043

SHIRLEY SOFKO—MILLIE BARKER

For Discriminating Dieters

There's **HEALTH** *in a* **TEACUP**

Lion Cross Teas are imported from half-way around the world and individually packed in cellophaned boxes to protect their expensive fragrance and healthful ingredients. Each tea has a rich, distinctive flavor. And each flavor means HEALTH in your teacup.

IMPORTED PEPPERMINT TEA — The aroma of the mint is a sign that it has special merit. 3 oz. or 30 tea bags 95¢; 10 tea bags 35¢

ALFALFA MINT TEA — Mineral-rich and pleasing to the taste. 4 oz. or 30 tea bags 70¢; 10 tea bags 30¢

IMPORTED BLUEBERRY TEA — A favorite with diabetics. 3 oz. or 30 tea bags 85¢; 10 tea bags 35¢

IMPORTED PAPAYA-MINT TEA — 4 oz. or 30 tea bags $1.00; 10 tea bags 40¢

ALFALFA SEEDS TEA — 10 tea bags 50¢; 30 tea bags $1.25

IMPORTED MATE' TEA — 10 tea bags 39¢; 30 tea bags $1.

Always remember that imported herb teas are the best and that

LION CROSS

packages the best in imported herb teas

Use order blanck or phone in your order today.



NATURAL HEALTH FOODS

58 Wayne St. FE 4-4601

FOR A LIMITED TIME ONLY. . .

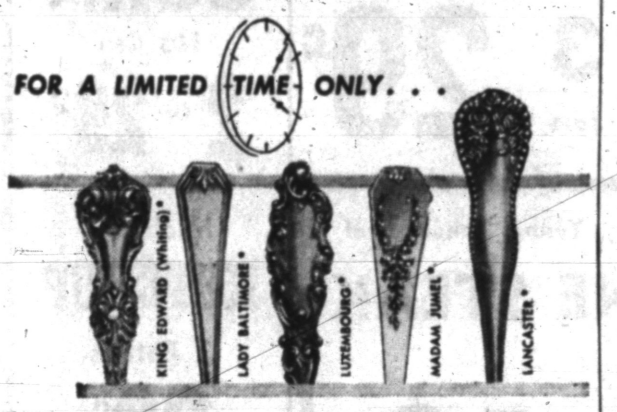

You can start or add to your family treasure of Sterling Flatware — through our Special Order Service.

★ Reed & Barton ★ Wallace
★ International
★ Towle ★ Gorham ★ Lunt

This annual service makes available to you famous Sterling patterns . . . all custom-made in their original weights and sizes. Just bring in a sample of each piece you wish duplicated.

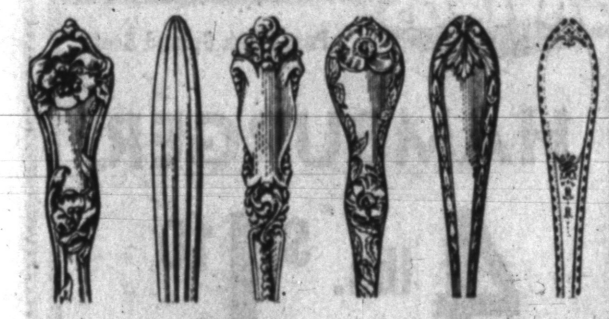

The Store Where Quality Counts

FRED N. PAULI CO.

Pontiac's Oldest Jewelry Store

28 West Huron FE 2-7257

Enjoy rain-water softness for all your washing . . . use

NEW ARMOUR suds WITH TRI-POLLY

. . . THE BUILT-IN WATER SOFTENER!

You need it . . . You'll love it . . . here's WHY!



Most of the water in this area is hard water, containing minerals such as calcium and magnesium. When ordinary washday soaps are used in it they combine with the hard water minerals to form a "soap scum." This scum *gets trapped in the fibers of your clothes and makes them look dull and gray.*



New Armour Suds with Tri-Polly leaves your water soft as mineral-free rain-water, because *it neutralizes the minerals,* locks them up so they can't form clothes-graying soap scum. This, plus Armour Suds' brightening agent, is the reason your clothes wash brighter than new, and in half the usual time.

Cuts Your Washing Time in Two!

Set your washing machine at 8 minutes instead of 15. Armour Suds with Tri-Polly cleans in half the time, with half the washing wear.

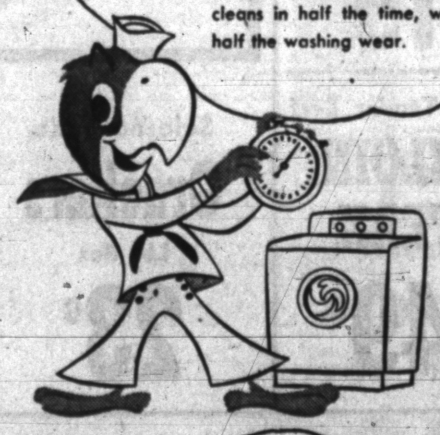

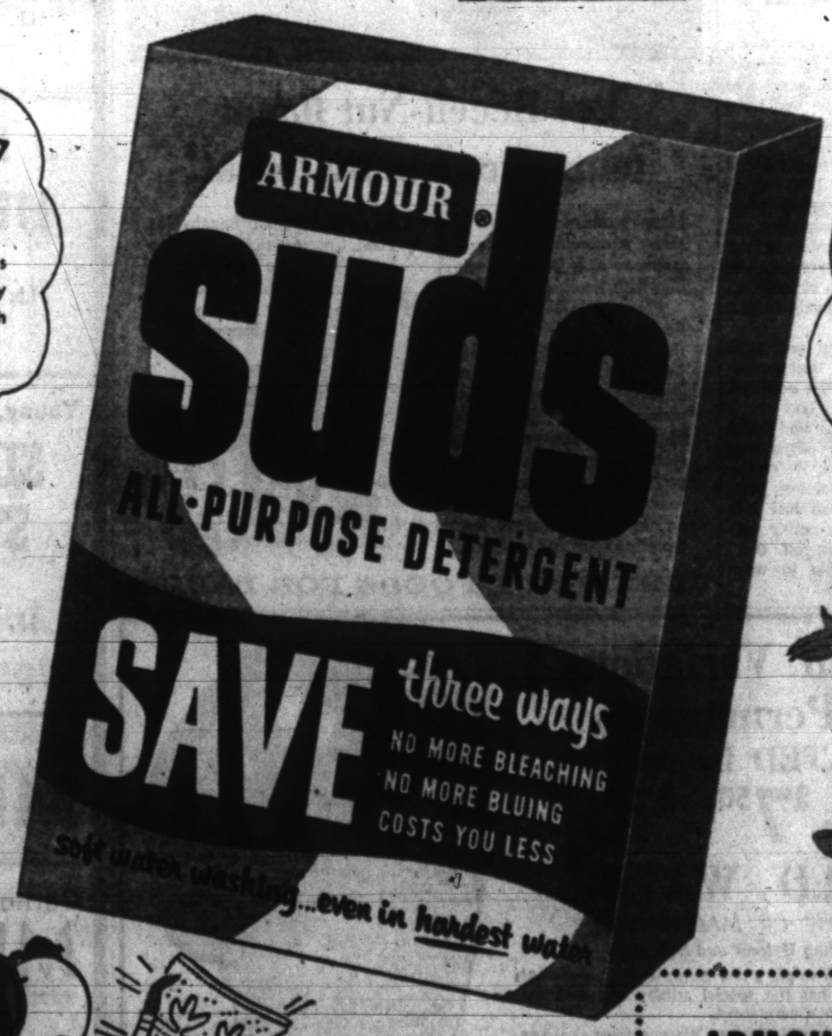

Faster Dishwashing For You!

Armour Suds' high wetting power penetrates and floats the food away without scrubbing. Dishes drain sparkling dry. And soft water is so kind to hands!



Gets Clothes Brighter than New!

Armour Suds with Tri-Polly removes soil completely . . . then its brightening agent gives a brighter than new sparkle to clothes.



ARMOUR'S PLEDGE TO YOU!

If you don't find your clothes and dishes wash faster, cleaner, with new Armour Suds, we'll quickly return your money.

Historian's Job Outlined at Meeting

City PTA Council Gathers Tuesday at Baldwin

"Highlights for Historians" was the topic chosen for discussion by the Pontiac Council of PTA when it met at Baldwin School Tuesday afternoon.

"The historian's book is a record of accomplishment, not of intentions," said Mrs. Donald North, council president. "It should contain the highlights of your programs through the years. A copy of the bylaws and any changes made in them, as well as a list of officers and committee chairmen, is essential to a complete record of your local group.

"Dates of important functions or events, the enrollment of your school, and the teachers included on your faculty is information that should be included in the historian's book."

Three groups were formed with Mrs. North leading the discussion with a group of presidents and vice presidents, Mrs. Paul Gorman with historians of the school locals, and Mrs. William Wright with the remainder of the assembly.

The Pontiac Council at its last meeting voted to sponsor a scholarship fund to encourage would-be teachers. Lester Stanley, principal of Hawthorne School, was named as chairman of the finance committee of this scholarship fund.

One representative from each PTA local will meet with him Feb. 11 at Hawthorne School to discuss the structure of this fund.

A policy-making committee will be composed of the officers of the Pontiac PTA Council with John Thors Jr., principal of Pontiac High School, as committee consultant. The first meeting of this policy-making committee will be held Feb. 9 at LeBaron School.

Mrs. Wright, program chairman, announced that Mrs. Esther Medlein has written a pageant to be presented at the Founders' Day dinner to be held Feb. 2 at 6:30 p. m. in Wever Junior High school.

Reservations for this event should be made by Jan. 22 with Mrs. William Mihalek for all schools in alphabetical order through LeBaron School. Reservations for the remaining schools may be made with Mrs. Francis Oak.

Other committee chairmen named were Mrs. William Wright, program; Mrs. William Anderson and Mrs. Lester Christensen, decorations; Mrs. Eugene Hoisington, coffee; Mrs. Paul Gorman, hospitality; and Mrs. John Neaves and Mrs. Wayne Weaver, guest table and menu.

The nominating committee chairmen of all local PTA groups will meet with Mrs. North on Jan. 26 at 2 o'clock in Baldwin School.

Refreshments for the Tuesday meeting were served by the Baldwin PTA with Mrs. Irene Albright and Mrs. Agnes Cox presiding at the lace-covered tea table. Others assisting were Mrs. Forrest Glennie, Mrs. Paul Arndt, Mrs. Cyril Davis and Mrs. Sidney Ruff.

Mrs. Charles Sibra Entertains Group

Mrs. Charles Sibra of South Marshall street was hostess Tuesday evening when members of the Huron Gardens Extension Club met in her home.

A cooperative dinner and lessons on tile painting for plaques given by Mrs. Levi Geasler were the highlights of the evening.

The group is planning a Valentine party for Feb. 10 in the Boston avenue home of Mrs. Don Ridgley.

Coming Events

Queen's High Cootiete Club will meet this evening at 8 o'clock at 128 S. Saginaw St.

Anna Gordon Unit, WCTU, will meet at First Baptist Church Thursday at 1:30 p.m.

Pioneer Missionary Society of Oakland Avenue United Presbyterian Church will meet Thursday at 1:30 p.m. with Mrs. Guy Caswell, 72 Home St.

Welcome Rebekah Lodge will meet Thursday at 7:30 p.m. in Malta Temple on Perkins street. A semi-public installation of officers will follow at 8:30.

Eunice Philathea Class of First Baptist Church will meet for a cooperative luncheon at 6 p.m. Friday in the Educational Building. Bible Study will follow at 7 p.m.

Reorganized Church of Latter Day Saints will hold a supper Friday at 5:30 at the church, 19 Front St.

TBI Women's Club will meet Saturday at the Business Institute office from 3 to 5 p. m. Women graduates of the institute are invited.

(Advertisement)

EVER HEAR OF A COW WITH ARTHRITIS?

Maybe it's due to the fact that ALFALFA is the backbone of their diet.

Now here lately some people have used Alfalfa Seed to make a tea. Poor Souls . . . they didn't know about Daland's Alfalfa Tablets . . . a full month's supply for only $2.00. Include 25c and 3% Mich. Sales Tax. From . . . Natural Health Foods, 58 Wayne St., Pontiac, Michigan.



MARGARET ANN WINDRIM

Mr. and Mrs. George A. Windrim of Chandler avenue are announcing the engagement of their daughter, Margaret Ann, to Grant R. Campbell, son of the Rufus M. Campbells of Drayton Plains. Both are students at Michigan State Normal College. No wedding date has been set by the couple.

New Officers Are Installed by United Church Women

Officers were installed Monday when United Church Women of Pontiac met at First Presbyterian Church.

Mrs. Walter Willson is president and Mrs. Herbert Harbage is first vice president. Second vice president is Mrs. Raymond Coombe, and Mrs. Ralph D. Clara is recording secretary.

Mrs. Brady Adams is corresponding secretary; Mrs. John Walser, treasurer; Mrs. M. L. Spears, parliamentarian, and Mrs. Vernon Vie, auditor.

Mrs. Willson appointed Mrs. Stanley Kipp chairman of the Christian world mission. Mrs. Fred Haushalter is in charge of Christian social relations; Mrs. J. C. Covert, Christian world relations; Mrs. Frank Gray, church women, and Mrs. Harold Wright, public relations.

Mrs. Warren Fowler is registrar and Mrs. Hugh Watson, pianist.

Special day chairmen include Mrs. George Fisler, World Day of Prayer; Mrs. Allen Hersee, May Fellowship Breakfast; Mrs. Herbert Ryan, missionary institute, and Mrs. J. C. Covert, World Community Day.

Mrs. Lewis Ball led devotions, and an executive board meeting was announced for Jan. 26 at 9:30 o'clock in the YWCA.

Experience Is Behind Safe Design

CHICAGO (INS) — There are more benefits than bandages involved when an industrial designer gets burned or cut giving his wife an assist in the kitchen.

James Hvale, designer for one of the world's largest housewares manufacturers, has turned his own kitchen accidents with hot pans and sharp knives into safety features to reduce the housewife's accidents in the kitchen.

"Twice I offered to take pans off the stove. I slid my hand down the handle against the hot side of the pan the first time and grabbed onto a piece of metal on the handle the second time," says Hvale.

"After that, the handles I designed had an offset curve next to the pan to prevent the hand sliding directly onto the pan — metal screws and studs were concealed within the heat-resistant plastic handle."

Hvale's major contribution to kitchen safety, the wooden well holdster to store knives, was the direct result of an unintentional slice of a Hvale finger when he reached for a knife lying in a drawer.

Built-in safety is a must for kitchen housewares, according to this designer.

"The quickie meal via the can-opener can result in bad cuts if the opener doesn't fold the edge of the can flat against the inside," says Hvale.

"Vegetable peelers can do a fast job, but they should be designed to ride with the contour of the potato, for instance, and have blade edges that will peel efficiently but not cut the hand."

Hvale says that practically every kitchen tool or pan has hidden safety measures, ranging from waffle-shaped under-surfaces of pan handles to minimize heated surface coming in contact with the hand, to the firm grip of teeth on the kitchen tongs so foods cannot slip.

"Cooking and eating are such commonplace actions that housewives seldom realize the potential dangers," Hvale points out.

"We've given spoons and forks extra-fine finishes so edges and tines can't cut the lips. We've designed strainers of stainless steel so no rust can be mashed into food, and a french fry cutter with removable blades so you don't have to poke at them to wash them.

UM Singers List Variety of Selections

Program Friday to Include Classical, Popular Numbers

A varied program of classical selections, popular numbers and traditional college songs is planned by the University of Michigan Men's Glee Club for its performance Friday in Pontiac High School auditorium.

Laudes Atue Carmina, the traditional opening hymn by Stanley, will start off the program at 8:15 p.m. A varied repertoire follows:

A Mighty Fortress Is Our God ..... (1483-1546) Luther Arr. Duey
Care Selve ..... (1685-1759) Handel
The Omnipotence ..... (1797-1828) Schubert
Tenor Solo, Tom Lester
Selections
Russell Christopher, baritone
Let Beauty Awake ..... R. Vaughn Williams Arr. Duey
The Infinite Shining Heaven ..... R. Vaughn Williams Arr. Duey
Tenor Solo, Tom Lester
In the Silence of Night ..... Rachmaninoff Arr. Duey
Featuring Robert McGrath, tenor
The Trumpeter ..... Dix
Intermission
Romance ..... Donaldson Arr. Duey
Nola ..... Felix Arndt Arr. Duey
Featuring Joe Savarino
Luck Be a Lady (from "Guys and Dolls") ..... Frank Loesser Arr. Duey
Featuring Russell Christopher, baritone
Selections
The Novelaires
Michigan songs
'Tis of Michigan We Sing ..... Arr. Duey
A Toast to Michigan
I Wanna Go Back to Michigan
I'll Ne'er Forget My College Days ..... The Novelaires
Michigan Men
Goddess of the Inland Seas ..... Arr. Duey
Drink, Drink, Joy Rules the Day
Featuring Ara Berberian, bass
The Old Friars' Song
The Victors ..... Arr. Duey
The Yellow and the Blue

Tickets for the performance may be purchased from Mrs. Vernon C. Abbott, representing University of Michigan alumnae, or from Edward Barrett, representing University of Michigan men.

They may also be purchased at Calbi Music Store, Osmun's, Robinson's, or from Pontiac High School Vocal Department, sponsor of the program.

Meeting Conducted by Friendship Club

Mrs. Raymond Jacobson opened her home on Williams Lake road Monday evening to members of the Friendship Club.

Mrs. Lynn Hamilton presided and welcomed Mrs. Forrest Milzou as a new member. Mrs. John Soine assisted the hostess.



RUSSELL CHRISTOPHER

Toastmistress Gathering Held

The Pontiac Toastmistress Club held a dinner-meeting Tuesday evening at the Waldron Hotel. Myrl Windsor was awarded the Oscar for the best table topic. Mrs. Howard Wheatley was toastmistress of the evening.

Other speakers who participated were Mrs. Clayton Rule, who talked on "More Stately Mansions"; Mrs. W. A. Verrion, whose topic was "Reflections and Resolutions," and Mrs. Lester Snell who presented the special event.

Committee reports on the council meeting were given by Helen Turek, Mrs. Gertrude Nethercott and Mrs. Robert Bunce.

Style Accents Need Not Cost Large Amounts

Fashion fads fade in a flash but basics go on forever.

To spark her basic-built wardrobe, the smart girl includes one or two high fashion notes. To extend it, she accessorizes carefully.

Many girls do not care to invest heavily in accessories to vary their costumes. Their reason is that one might just as well buy other dresses with the money.

But the girl on a budget does not have to buy expensive accessories to be chic. If she is willing to give a little time to hunting, she can find numerous bits with which to enhance her dresses.

For example: Leopard belts are costly but leopard buttons are not. Besides, a few of these buttons arranged on a plain belt or at the neckline will have a very individual look.

One may use a handsome collection of scarves to set off her costumes. In fact, she might use them excusively so that they seem almost a trademark.

Should this be your wont, while buying the different designs and shapes that appeal to you, quickly increase your collection by making some from remnants.

Patient in Hospital

Elaine Grennier of Mariva avenue is a patient in St. Joseph Mercy Hospital where she is recuperating from injuries received in a recent automobile accident.

Try it before you buy it!



Aloma is the one lotion that is ABSOLUTELY NOT STICKY

Try it now 25c, 50c, $1.00

Within 5 minutes after trying Aloma Lotion you will know it softens, smooths extra dry hands quicker and better than any other lotion or cream you have used

Aloma Lotion

FREE DISPENSER on $1.00 bottle

PARAMOUNT BEAUTY SCHOOL
11½ S. Saginaw, Eagle Theatre Bldg., Pontiac, Mich.
Enrollments Available in Day or Evening Classes.
Write, phone or call in person for Free pamphlet.
PHONE FEDERAL 4-2352



The Sweetest Way to Remember the Day

Show her you love her by marking her birthday with flowers . . . fresh fragrant flowers that deliver a fond message all their own. Choose her favorites from our large selection. Know that you give the finest.



Jacobsen's Flowers
101 N. Saginaw St. Fine Gifts FE 3-7165

Check This QUALITY

Bring the FREE Coupons for Hudson Paper Napkins and for Lifebuoy Soap from Thursday Pontiac Press to Louis Spadafore Market.

Young, Tender Beef
POT ROAST
Blade Cuts



35c lb.

U. S. No. 1 Michigan
POTATOES
50 Lbs. 89c BAG

LIBBY'S
FROZEN ORANGE JUICE
2 6 Oz. Cans 29c

Young, Tender Beef
RIB STEAK
39c

Young, Tender Beef
BONELESS
RUMP ROAST
Lb. 59c

BEEF HEARTS
Lb. 19c

GERBER'S BABY FOOD
STRAINED
3 Jars 29c

Check These VALUES

Young, Tender Beef
T-BONE STEAK

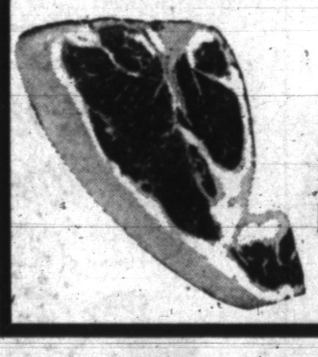

49c lb.

Young, Tender Beef
SIRLOIN STEAK
Lb. 49c

Salarno Soda
Crackers
Lb. Box
23c

Check These SAVINGS

Pure Fresh Ground Beef
HAMBURGER
4 lbs. $1.10
1 lb. 29c

Pet MILK. 4 TALL CANS 49c

Carnation MILK. 4 TALL CANS 49c

Little Farmer
Whole Kernel
CORN
303 Can
2 for 29c

Michigan
KETCHUP
2 Bottles
29c

Curtis
Marshmallows
10-Oz. Cello Bags
2 for 35c

LOUIS SPADAFORE & SONS
157 OAKLAND AVE. SUPER MARKET FREE, FREE PARKING



Let Beech-Nut flavor tempt your baby to eat!

Happy mealtimes help your baby thrive *emotionally*. So instead of trying to *make* Baby eat, tempt him with Beech-Nut Foods.

Flavor is all-important at Beech-Nut. Our Baby Soups and Puddings are made with creamy *fresh* milk. We use the very choicest fruits and vegetables... picked at peak of juicy goodness. Plump chickens, carefully selected lean meats, too...all packed in handy glass jars.

Day after day you can count on the same delicious flavor, tempting color and smooth consistency of each Beech-Nut Food. Compare them with other baby foods. You'll see why so many mothers find Beech-Nut the simple way to keep their babies' mealtimes happy!



BEECH-NUT FOODS FOR BABIES

Italian Variations in Permanents
CREATED by Andre
$5.00 - $7.50 - $10.00
COLD WAVE
MACHINE OR MACHINELESS
Including Haircut and Hair Style



There's only one way to get a fine permanent . . . and that's to see Andre. He has the special artistry and skill that assures perfection in a permanent.

ANDRE HAS THE REPUTATION OF GIVING YOU SERVICE, PRICE, QUALITY AND BEAUTY

Open Wednesday All Day—Friday 'til 9 P. M.

No Appointment Needed! Immediate Service

Andre Beauty Salon 2nd Floor Pontiac State Bank Bldg.—Ph. FE.5-4490

Get Relief QUICKER From Your Cough Due to a Cold with the Sensational A-C Factor in the New Intensified FOLEY'S Honey & Tar Cough Compound
AMAZINGLY QUICKER ACTING INCREDIBLY MORE EFFECTIVE

balky Pen?
bring it in Today!
Reliable Service by Factory Trained Man
Complete stock of points for most pens, also repairs for electric shavers. Ronson and Parker Lighters.
General Printing & Office Supply
17 W. Lawrence St.
Pontiac, Mich.

We Are Mill Jobbers Direct From Wisconsin
Check us for prices on Mimeograph, Duplicator, and Typewriter Paper and Envelopes.
GENERAL PRINTING & OFFICE SUPPLY
17 W. Lawrence St.

Another Reason WHY NATIONAL IS THE ADDING MACHINE FOR YOU!
Automatic Space-up of Totals
The National Adding Machine AUTOMATICALLY spaces the paper to tear-off position when the total is printed.
Saves time . . . saves effort . . . saves paper! And you can't miss the total because it's separated from the other amounts.
Other time-and-effort-saving features combined on the National are:
Automatic Clear Symbol • Large Answer Dials
Full, Visible Keyboard • Easy-Touch Key Action
Subtractions Print in Red • Automatic Credit Balance
Heavy-Duty Construction
Hand Machine $172.00
Electric Model $285.00
We Also Stock
REMINGTON 10-KEY, BURROUGHS and VICTORS
From $99.50
See the National Adding Machine today at ...
General Printing & Office Supply
17 W. Lawrence St. Pontiac, Michigan

New Ruling Hits Civil Employes

Tightens Loyalty Gauge on Procedure to Sift Reds in U. S. Jobs

WASHINGTON (INS) — An Army spokesman disclosed today that Secretary Robert T. Stevens has issued a new regulation tightening up security and loyalty procedure on civilian employees.

The spokesman said the new regulations implement the loyalty directive issued by President Eisenhower last April and the subsequent order by Defense Secretary Charles E. Wilson.

He denied that the investigation by Sen. Joseph R. McCarthy (R-Wis), of the Fort Monmouth signal corps laboratories played any part in shaping the new regulations.

The new order was issued Dec. 18 but was never made public. It tightens the earlier list by:

1. Tightening standards and putting new emphasis on personal associations with individuals. The earlier regulation had emphasized associations with subversive organizations.

Listed are 19 items which would "raise security implications." Included is the refusal of an employee to testify before a Capitol Hill committee on grounds of possible self-incrimination.

2. Creating, by agreement with the attorney general and other services, unified hearing boards composed of Army, Navy and Air Force representatives. They will not be allowed to take part in a hearing involving employees of their own services.

3. Establishing a single security review board in the office of the Army secretary. The review board will hear no accused employees, but will make their report to the secretary from a study of documents and records.

4. Only permitting hearings on dismissals and charges for permanent jobholders or indefinite-term appointees. Non-citizens, mostly employed overseas, also are excluded from the hearing right, and can be dismissed without hearings.



United Press Photo

SIGHTLESS WORKERS INFALLIBLE—Barney Duncan, employed by the new Griffin Plant of Georgia's Factories for the Blind, sorts and checks tiny aircraft parts used in the making and assembly of B-47 Stratojets at the Lockheed Aircraft plant at Marietta, Georgia. The remarkable sense of touch of the blind enables workers to detect outside imperfections more readily than inspectors with normal sight, Griffin officials say.

Ike Presents Medal to Michigan Soldier

WASHINGTON (INS) — President Eisenhower expressed "an old soldier's admiration" in presenting the nation's highest award to three heroes of the Korean War.

The President hung the gold Medal of Honor around the necks of Navy Hospital Corpsman 3C William R. Charette of Ludington, Mich.; Army First Lieut. Edward R. Schowalter Jr. of Metairie, La.; and Pfc. Ernest E. West of Russell, Ky.

Charette saved a wounded comrade's life by shielding him against a grenade explosion with his own body, while Schowalter led his platoon up embattled "Jane Russell Hill" last October despite three wounds.

West rescued his wounded patrol leader, killing three enemy soldiers, but losing an eye in the effort. The President told the stiffly-erect private: "Along with that medal, West, which is the highest we have, goes an old soldier's admiration."

Son Dies of Heart Attack Bringing Aid to Mother

METHUEN, Mass. (AP) — Mrs. Nellie O'Brien, 78, complained of a leg ailment and her son hastily shoveled out the driveway yesterday so an ambulance could take her to Bon Secours Hospital.

Later John E. O'Brien, 50, remembered some medicine his mother was accustomed to take. He walked a mile and a half through heavy snow to deliver it to her.

Arriving at the hospital entrance, he collapsed and died of a heart attack.

National Jaycee's Week Will Be January 14-21

"Junior Chamber of Commerce Week" will be observed nationally Jan. 14 through 21, according to William L. Treanor, Pontiac Jaycee president.

During the week over 2,500 Jaycee groups will celebrate the organization's 34th anniversary, said Treanor. While in Seattle, Wash. the Jaycees will salute 10 persons selected as the most outstanding young men of the nation, he added.

Woman's 'Sit-in' Fails to Reinstate Expelled Son

HALF DAY, Ill. (AP)—A mother who protested her son's demotion and expulsion from school by conducting a "sit-in" was ordered from the school yesterday and arrested.

Mrs. Marie Dawson, 39, who was charged with disorderly conduct and contributing to the dependency of a minor, had been sitting on a folding chair in a seventh-grade classroom since last Wednesday. She had said she intended to do so until her son Frank 13, was reinstated.

W. C. Petty, Lake County superintendent of schools, said the youth was first demoted from the eighth grade to the seventh and later expelled because of a truancy record dating back to September 1952.

Mrs. Dawson was released on her recognizance after a hearing was set for Jan. 28.

Here's a Bargain!
CRANE-LINE Champion AUTOMATIC Gas Water Heater
Now! THE CRANE CHAMPION Unitrol, Jr. . . . that gives you perfect control of desired water temperatures.
30 Gal. Gas Heater
$85.60
TERMS ARRANGED!
Get Details in Our Salesroom
EAMES and BROWN
Plumbing—Heating
Sheet Metal Work
55 E. Pike St.
Phone FE 3-7195

Your Savings Are Insured to $10,000
This emblem represents the safeguard that surrounds your savings in an account at Pontiac Federal. Besides this insurance your money is protected through sound investment and capable, conservative, local management. AND 2% current rate . . . is paid on the entire account.
PONTIAC FEDERAL
A Mutual Savings & Home Loan Association
16 EAST LAWRENCE STREET PONTIAC
Main Street Rochester

Deer Releases Chickens, Kicks Photographer

OAKLAND, Calif. (AP)—A small buck deer came to the city from the hills yesterday, smashed a chicken coop, freed the chickens, kicked a newspaper photographer in the face—and wound up in the zoo.

Seymour Snaer, San Francisco Examiner cameraman who accompanied police to the scene, went to a hospital with a severe lip cut. The frantic householder, Mrs. Adele Giobbia, 78, rounded up her chickens after police finally captured the deer.

Chief Will Help Police Find Their Stolen Shoes

MANILA (AP) — Chief of Police Crisanto V. Alba of suburban Quezon City personally led an investigation of the theft of 95 pairs of rubber shoes. The shoes, a Christmas gift for the police department, were stolen from Alba's office.

Grocer Charged in Sale of Slingshot to Youth

BALTIMORE (AP)—An East Baltimore neighborhood was plagued recently by an outbreak of broken house windows, plate glass store windows and street lamps.

Investigating police apprehended three boys carrying slingshots.

Yesterday grocer Samuel Voklin, 54, was held in $100 bail on a charge of selling a slingshot to an 11-year-old boy. Voklin pleaded innocent.

ROKs Oppose U. S. Plan

SEOUL (AP)—The South Korean National Assembly today adopted a resolution opposing United States' plans to withdraw two Army divisions from Korea.

REX DEODORIZER banishes Odor of Stale Smoke

Bazley's Thursday SUPER SPECIALS!
78 North Saginaw St.
Freshly Frozen OCEAN PERCH .... 29c lb.
This Valuable Coupon Entitles the Bearer to a 1-Lb. Limit FRESH REMUS BUTTER Good Thurs. Only 55c lb. with Any Purchase

Beautiful Formica Dinettes
Tables made to order, any size or shape, including round, square and oval. 26 colors and patterns to select from. Tables are equipped with self-storing leaf. Chairs upholstered in Comark material—84 colors and patterns—16 different styles. All chrome is triple-plated, including copper, nickel and chrome.
Odd Chairs $6.95 AND UP
Made to Order ANY SIZE SHAPE STYLE $49.95 AND UP
Lifetime Guarantee on All Chrome
BUY DIRECT and SAVE ⅓
Open Sunday 10 A. M. to 6 P. M.
Metalmasters Mfg. Co.
4436 North Woodward Near 14 Mile Road
Daily 10 A. M. to 8:30 P. M.
LIberty 9-3011
Sunday 12 to 6

You can speed your own Telephone calls
1. Be SURE of the number.
2. Wait for the dial tone.
3. Dial the complete number carefully. For FEderal numbers, always dial the first TWO LETTERS "F" and "E" and then ALL FIVE NUMERALS.
Save time—help yourself to better telephone service
MICHIGAN BELL TELEPHONE COMPANY

The Gulf stream flows through the 100-mile wide Straits of Florida at an average rate of 7.245 million gallons a second.

Nationally Recommended

OLD MILL TAVERN HOTEL
WATERFORD MICHIGAN U.S.10
AAA RECOMMENDED

- Fresh Sea Foods
- Prime Steaks
- Chicken and Turkey Dinners
- Delicious Specialties

LUNCH - DINNERS

Open Every Day!

NOW SERVING OYSTER on the HALF SHELL

Banquet Room

Phone: OR 3-1907 OR 3-9303

(Advertisement)

Open Phone Circuit Calls Fire Fighters

HOUGHTON (UP) — A mother's failure to hang up a telephone receiver was credited today with keeping a house fire from spreading to adjoining bulidings.

Mrs. Dorothy Fizette of nearby Atlantic mine was awakened by flames early Tuesday and began rounding up her seven sleeping children.

She tried to telephone a neighbor and left the receiver dangling when she failed to complete the call. An operator heard the shout of "fire" and called the Houghton Fire Department.

Houghton firemen aided Atlantic firemen in confining the blaze to Mrs. Fizette's home, which was destroyed. Mrs. Fizette and her children, ranging in age from 1 to 16, all escaped the flames.

19 Hurt in San Francisco Cable Car Accident

SAN FRANCISCO (AP)—Nineteen persons were hurt—none seriously—when a crowded San Francisco cable car slammed to a halt yesterday, tossing passengers to the street and jarring its front windows from their frames. The sudden stop was caused by the car's brake hitting an obstruction.

About 460 products are produced in the Hawaiian islands.

(Advertisement)

THESE ARE THE TRUE FACTS ABOUT MY ARTHRITIS

Mrs. Naola Frizzell, 702 Burr, Jackson, Mich.

"I had to quit my job because of rheumatoid arthritis. My trouble started about three years ago in my little finger and it spread all over my body. It was much worse in my hands, knees, back of my neck and spine. My knee was so swollen and stiff that I had to hold it out straight, and I couldn't bend it to go up or down stairs or get out of a chair without being pulled up. My shoulders hurt so bad that raising my arm to comb my hair was impossible, and at times I was in such pain that dressing myself was so difficult that I would just sit and cry. Many nights the pains would shoot through me so that I couldn't sleep and I had to get up and walk the floor. I tried about everything going, including X-rays and different tests, but nothing seemed to help; in fact, shots seemed to make me worse. I must have spent over $1,000 altogether without any help, before discovering O-JIB-WA BITTERS. I read about the wonderful work of O-JIB-WA BITTERS in our paper many times, and although I had practically given up all hope of relief, I decided to try it. I started taking it last May and in a month, O-JIB-WA BITTERS began to show me results, and little by little since, I have improved, until now I am all better. I am entirely free of arthritis and really feel grand. I can work hard all day now without the slightest pain. It is the only thing that ever helped me, and I'll never be without O-JIB-WA BITTERS again. I told my mother about it and she is now taking it with good results, so I highly recommend O-JIB-WA BITTERS to all, because of the marvelous results it has brought me."



Mrs. Frizzell

At All Michigan Drug Stores

(Advertisement)



IT'S NO SECRET—"How to Marry a Millionaire" is no longer a secret—it is being revealed in the Twentieth Century-Fox picture of that name starting Friday at the Oakland Theater here. The mammoth CinemaScope production in Technicolor stars lovelies Betty Grable (above), Marilyn Monroe and Lauren Bacall. David Wayne, Rory Calhoun and Cameron Mitchell are co-starred.

Grace Kelly Climbs Fast in Hollywood

By BOB THOMAS

HOLLYWOOD (AP) — It's not hard to see why Grace Kelly is one of the fastest rising young stars in recent Hollywood times.

1. She is blonde and beautiful.
2. She can act.

This unusual combination has brought her a series of choice roles, generally as a wife. She was Gary Cooper's spouse in "High Noon," Ray Milland's in "Dial M for Murder" and will shortly be William Holden's in "The Bridges at Toko-ri." She was also the wavering wife in "Mogambo."

* * *

Her present role in "Rear Window" is her only departure. She plays Jimmy Stewart's sweetheart.

"I hope I don't get typed," says Grace, who is unmarried. She has been a pretty cool character in her film roles so far. But things are warming up for her in "Rear Window." She has some smooching scenes with Stewart which Alfred Hitchcock says are the hottest he has directed since the famous love match of Ingrid Bergman and Cary Grant in "Notorious."

"They certainly ought to be the closest love scenes of all time," observed Grace. "The camera has been inches away from our faces. The other day I asked if my hair needed fixing. Hitch told me my hair wasn't in the picture; just my face. Can you imagine how it will look on the wide screen? Immense!"

Grace seems to talk in the tones of an English lady, but she actually is a Philadelphian. She was born there 25 years ago, her father being John Kelly, a well-known building contractor. Show business was in the family, however. Her uncles were playwright George Kelly and Walter C. Kelly, "The Virginia Judge" of vaudeville.

An independent gal, Grace made her way up on her own. She studied two years at the American Academy of Dramatic Arts, then won a role in a New York show, "The Father," with Raymond Massey. Twentieth Century-Fox picked her for a role in "14 Hours."

"Yes, I played a wife in that one too," she recalled. "I was supposed to be getting a divorce, but my husband was caught in the traffic jam of people watching the man who was going to jump off a building. The experience got us back together. The critics couldn't see how this had anything to do with the main plot. The picture lost a million dollars.

* * *

"Twentieth offered me a contract, but I didn't think I was ready for it. I thought I needed more training in the theater."

* * *

So she turned her back on the Hollywood gold and returned to New York. After some stage and TV work, she did "High Noon." That brought forth the offer for "Mogambo," which was accompanied with a term contract. Did she think she was ready for it then?

"No," she admitted. "But the part was good, and I was eager to see Africa. So I signed." Since then all her pictures have been loan-outs, and MGM has announced no plans for her.

Good champagne is the result of expert blending of several wines produced in the French province of Champagne.

Wife, 80, United With Hubby, 28

Judge Refuses to Grant Annulment; Couple Off on 2nd Honeymoon

NEW YORK (AP)—An 80-year-old landlady and her 28-year-old husband were on a second honeymoon today, presumably with him making the beds in her boarding house.

Mrs. Ella Dixon McKinney and James David McKinney left a State Supreme Court room together yesterday after Justice Thomas A. Aurelio dismissed her suit for an annulment.

The end of the case saw McKinney take his wife's hand and say:

"I still love her."

She smiled back at him.

* * *

The case had been brought to court by Mrs. McKinney, who said her husband had failed to consummate the marriage.

* * *

She said she first met him when he came to live at her West 56th street boarding house, at a time when he was working at a skating rink. They were married in August 1952.

Mrs. McKinney, who said she once was in show business, asserted she gave her husband $2,000 on one occasion and more money at other times.

Her husband testified the marriage was consummated. He said he did not marry her for her money.

* * *

Justice Aurelio directed the jury to dismiss the case on grounds of lack of corroboration.

* * *

The dismissal seemed to stun Mrs. McKinney for a moment, then she hobbled away on her cane. McKinney stepped to her side, took her hand and asked:

"Am I coming home with you?"

She smiled and replied:

"Yes, but you'll have to make all the beds in the boarding house."

As they climbed into a taxicab together, McKinney remarked:

"I guess we will go to California for a second honeymoon."

One Killed, 6 Hurt in Car, Truck Crash

DETROIT (INS)— One man was killed and six other persons were injured last night when their car slammed into the rear of a truck on Allen Rd. in suburban Ecorse Township.

Sheriff's officers said the crash victim was Robert Draft, 21, of Taylor Township. Two brothers, Marvin, 18, and Richard Draft, 14, were among the injured.

David Southerly, 23, the driver of the car, and truck driver William D. Villaire, 30, were to be questioned further today.

Big Lion Lives in Family Home

Pet Gets Bath Every Morning and Watches TV All Day

HERSCHER, Ill. (AP) — A mae lion, 4 years old and weighing 325 pounds, lives in the home of a family here.

The lion, called Tex, was raised from a cub fresh from the African junge by Bobbyetta Porter, 28. Her brother Bill, 31, shares her affection for the lion and helps care for him, as does their mother, Mrs. Pearl Porter.

Bobbyetta bought Tex when he was 3 months old from a wild animal dealer in Texas. Tex has been raised in a cage but Bobbyetta said it's only because she she feels that any animal that has to be caged should be kept there constantly.

* * *

He has his own room, a knotty pine 10 by 12-foot den, facing on but separated from the living room by bars. The Porters live on a farm and recently built a ranch house with a living room especially designed for the lion's comfort.

A TV set is in view of his cage and he contentedly watches TV shows.

* * *

Bobbyetta and Bill spend hours inside Tex's cage. They play and wrestle with him and instruct him. He is housebroken and obeys commands.

Every morning Bobbyetta gives Tex a sponge bath and combs his mane. She also brushes his teeth.

"He's a wild animal," she said, "but acts more like a puppy."

She said a gun is kept outside the cage in case it ever should be needed, but she never has taken a rod, whip or gun into the cage

Execution by burning was not abolished in England until 1790.

RIGHT way to relieve CONSTIPATION

Take Dr. Edwards' Olive Tablets, a mild *pure-vegetable* formula. They give you a complete cleaning out yet are so gentle on the system. 30¢, 60¢

DR. EDWARDS' OLIVE TABLETS

WANTED TO BUY

All True Detective Magazines. True Detective Insides and Front Pages.

Piper's Magazine Outlet
25 Auburn Ave. FE 3-9869

VER GREATEST TRIUMPH IN A HIT-STUDDED CAREER!

FEATURES AT 12:41, 3:52, 7:08, 10:15 P. M

TECHNICOLOR

JOAN SINGS... JOAN DANCES... in a new kind of love story!

Doors Open 10:45 A. M.

Joan CRAWFORD in MGM's TORCH SONG

CO-STARRING MICHAEL WILDING with GIG YOUNG • MARJORIE RAMBEAU

PLUS—Alex Nicol - Audrey Totter in "CHAMP FOR A DAY"

Shown At: 11:11 - 2:22 - 5:33 - 8:45 P.M.

STARTS TODAY

Strand

PRICES—Matinees 50c—Eve. & Sun. 80c—Kiddies 25c

SAT. — BOB HOPE in "HERE COME THE GIRLS"

Oakland

TODAY and THURSDAY
—Features At—
1:38, 3:34, 5:30, 7:26, 9:22

ON OUR GIANT MIRACLE MIRROR SCREEN!

In 25 Years Only Four!!!

"COVERED WAGON" "RED RIVER" • "SHANE" And Now...

"HONDO" Starring JOHN WAYNE

WARD BOND GERALDINE PAGE

In 3-DIMENSION and WARNERCOLOR

MAT. 50c; EVES 80c; CHILD 25c; Plus 15c for POLAROID VIEWERS!

Open 1:45 A. M.

State

B. O. Open Til 11:30 P. M.

NOW SHOWING!

Wagon Trains Forward Into Perilous Adventure Over the Chisholm Trail

JOHN WAYNE in "RED RIVER"

WITH Walter Brennan, Montgomery Clift, Joanne Dru, Harry Carey

40c Til 5:00 | Eve. 60c | CHILD 18c

At: 3:00-6:20 and 9:30 Only

ALSO 2:00 - 5:10 - 8:20 - 11:30

He's watching...wherever you are!

Undercover Agent

starring Dermot WALSH, Hazel COURT, Hermione BADDELEY

COMING SATURDAY

"CAPTAIN SCARFACE" and "ROBOT MONSTER"

EAGLE

Phone FE 5-8331

Prices Mat. 35c; Eve. & Sun. 55c
Kids Always 18c

TODAY thru SATURDAY

M-G-M presents the "Stratton Story" star in another unforgettable role . . . in a great new real-life story!

JAMES STEWART AS CARBINE WILLIAMS

co-starring JEAN HAGEN • WENDELL COREY

Starts At: 1:20-3:30-5:50-10:10

Also This Laugh Hit!
At 11:00 - 2:10 - 5:30 - 8:50

The uproarious story of the G.I. who took his pet lion along when he joined the Army!

FEARLESS FAGAN

JANET LEIGH CARLETON CARPENTER KEENAN WYNN in FEARLESS FAGAN (In Color)

Starts SUN. "CHICAGO CALLING"
Also "RETURN TO PARADISE"

GUIDE TO Dining IN AND AROUND PONTIAC

Eat at . . . MALONE'S DRIVE-IN RESTAURANT

Baldwin Ave. at Montcalm

LUNCHES "Take-Home Meals" FOUNTAIN SERVICE

Henry's Bloomfield Inn

Parties
For Reservations Phone FEderal 5-8060
1420 S. Telegraph Rd. at Orchard Lake Road

- Only Spot in Oakland County that has Band 6 Nights a Week.
- Excellent Food, Cocktails, Wines and Beer
- Dancing and Entertainment Nightly
- Open 4 p.m. to 2 a.m. Daily except Sunday

DELICIOUS FOODS CHOICE WINES AND LIQUORS
—FAMILY STYLE DINNERS—

SPORTSMAN INN

On US-10—At Waterford, Mich.
Phone ORlando 3-9325
Dining Room Operated by: MILDRED & BRUCE LEMON
—Catering to— Banquets and Private Parties

YOU GET MORE THAN A MEAL at The

JACK O HEARTS Bar and Grill

2585 Dixie Highway. Your Hosts, Jack, Sadie & Jack Jr.

Good Food — Friendly Service

PURE FOOD RESTAURANT and BAR

• Breakfasts — Luncheons — Dinners
253 South Saginaw—across from Jerome Motor Sales
Open 5:30 A.M. to 2 A.M.—Closed Sunday
BEER — WINE — LIQUOR

Scrib's DRIVE-IN 130 S. Telegraph

Dick & Jim invite you to DINE in our new family room and DANCE in our rotunda room.

DANCING Frt., Sat., Sun. Eves.

Adrian COTTER'S

NEW DINING AND COCKTAIL LOUNGE, Woodward at 12 Mile Rd.
Deluxe Luncheons and Dinners
Banquet Rooms
Bayne Cummins, Organist
LI 1-4412

Bob's Chicken House

497 Elizabeth Lake Rd., near Telegraph Rd.
Chicken Dinner, $1.35
Rooms for Banquets, Parties, Business Parties
Food to Take Out FE 3-9821
Beer—Wine—Liquor

New Lake Theater
420 Pontiac Trail
WALLED LAKE

WEDNESDAY ONLY
"THUNDERHOOF"
with Preston Foster
—ALSO—
"UNTAMED BREED"
with Sonny Tufts and Barbara Hutton

WHERE GOOD FRIENDS MEET

- BEER
- WINE
- CHOICE LIQUORS
- DELICIOUS COCKTAILS

LIBERTY COCKTAIL LOUNGE
85 North Saginaw

HURON

HELD OVER!!
WED. & THURS.

On Our New Giant Screen!

MOGAMBO
IT MEANS "THE GREATEST"
CLARK GABLE AVA GARDNER
TECHNICOLOR
GRACE KELLY

ALSO—NEWS
"Little Big Top"
"Barber Shop Ballads"

REX DEODORIZER
in 3 exquisite aromas...
MEADOWSWEET
PINE · COLOGNE



Hello, this is Lauren Bacall... I'll be seeing you soon in CINEMASCOPE

P.S. And so will Marilyn Monroe and Betty Grable in 20th Century-Fox's HOW TO MARRY A MILLIONAIRE

STARTS FRIDAY

Oakland

License Lethargy

NORWICH, Conn. (UP)—George E. Luhr was arrested after he bought a new automobile in Elmwood, Ill., and drove it here, a distance of 2,200 miles, without markers. Police said Luhr "just didn't bother" to register the car.

Vienna Conference Finds Homework Is Too Heavy

By ERIC WAHA

VIENNA (INS)—Junior gets too much homework to begin with, according to the unanimous findings of psychologists, parents and education experts recently assembled in Vienna.

Prof. Hans Asperger, a leading authority on child's psychology in Vienna, stressed the old saying "all work and no play makes Jack a dull boy" is the complete truth.

"If children don't get more time to play, our civilization will slowly but surely decay," he said. "It is a fact that culture isn't established by the 'thinking,' but by the 'playing' individual."

He said this means that great achievements of mankind are not reached during man's office hours but in his leisure time.

Professor Asperger gave his views in a public discussion on "are our kids getting too much homework," arranged for by the League for Public Health in Vienna.

The large audience loudly applauded his speech as well as that of another expert, Dr. Hanns Paul, who charged that some teachers are "in love" with the subjects they are teaching, forgetting that theirs is not the only subject being taught at school.

Dr. Paul suggested that teachers should consult each other as to homework they intend to ask from their students, before actually telling the students about it.

This would insure, Dr. Paul said, that kids are not burdened down with homework on one day, while they have relatively little to do on another.

The psychologists also sharply attacked the practice of having kids stay at school after class for punishment.

A school principal, Herr Viktor Ebenfuehrer suggested that the actual school time should be extended to give students more time to grasp the subjects with less effort.

"Modern science has raised the average lifetime of man substantially. Why not use that for spending more time at school?" he asked.

Other speakers in the debate lashed out on the way some teachers grade classwork. One speaker, an official of the Vienna Board of Education, said he had sent a paper of a student to 14 different teachers for grading.

"I got back 14 different marks, ranging from 'very good' to 'very bad'," he told the Vienna meeting.

One Minor Detail

LITTLE ROCK (AP) — Mansfield, Ark., held an election two weeks late. It developed—on election day—that printing of the ballots had been overlooked.

Judge Admires Wife With Money to Spare

WEST LOS ANGELES (AP) — A traffic offender, fined $5, asked Judge Leo Freund if he might have a stay of execution long enough to go home and get the money from his wife.

"You have a wife that has $5 to spare?" asked the judge.

The defendant said he had.

Judge Freund told him he could have three hours to go home and get the money from this paragon of a wife.

Committee Plans Boy Scout Week Activities Here

Final preparations for local observance of National Boy Scout Week, Feb. 7 to 13, will be made Wednesday night by the Pontiac District Scout Committee.

Ovis Gidcumb, district chairman, said the meeting would begin at 7:30 p.m. in Grace Lutheran Church.

William J. DeGrace, district chairman for camping and activities, will announce details of the local mock political conventions to be held January 20 and the "take over the city" project to be held February 8.

Arthur Tyrell will explain rules and prizes scheduled for an inter-unit contest for Scout Week window displays.

Proximity of the Gulf Stream is believed to account for the fact that citrus fruits grow at Cape Hatteras, N. C., several hundred miles north of the normal citrus belt.

FALVEY
Sales & Service
See Our New Salesrooms and Increased Service Facilities
Fine Imported Cars
2260 Woodward Ave.
Ferndale
Phone Lincoln 3-5000

REX DEODORIZER
for a sweet fresh-smelling bathroom

USE White Flame
Keeps Oil or Coal heating equipment Clean—Efficient—Trouble Free
On Sale at All Hardware Stores
Mfg'd by Oakland Chemical Co.
274 Woodward Ave., Pontiac

SOFT WATER
You can own a Lindsay Automatic Water Softener for as little as $5.00 a month.
No Down Payment
Rust Elimination Guaranteed
Approved by Good Housekeeping
Lindsay Automatic Soft Water Service
3984 Walton Blvd.
OR 3-9614

Cunningham's DRUG STORES
JANUARY DRUG SALE
10 Big Sale Days!

Look! You Can Save Over 1/3
Fountain Syringe
Regular $1.59
Challenge Brand $1.09
Hot Water BOTTLE
Regular $1.49 $1.09

BATTERIES 2 FOR 15¢
ARISTOCRAT-REGULAR 10¢
ASPIRIN TABLETS 7¢
CUNECO-100's-LIMIT 2-REGULAR 23¢
MINERAL OIL 37¢
THERMOLIN-PINT-REGULAR 59¢
SHINOLA POLISH 2 FOR 25¢
REGULAR 15¢-SAVE

Embossed Fruit Design
CAMEO TUMBLERS
6 for 39¢
Large 10 ounce sparkling white glass. Smart embossed deign in varied fruits. Square base prevents tipping.

SAVE ON DRUGS
Hydrogen Peroxide 17¢
Regular 29c 10 vol.....8 ounce
Soda Mint Tablets 9¢
Edward's Regular 15c, save at.....
Suppositories 21¢
(glycerine) Reg. 37c, adults or infants.
Green Soap 49¢
(tincture of) Regular 69c pint btl. only.
Saline Laxative 66¢
Regular 79c, 7½ ounce package save at
45 Gino Pills 54¢
Regular 75c value at only.....
Analgesic Balm 47¢
59c 1 ounce tube drug sale.....
Muscle Rub 39¢
59c 3 ounce bottle, save.....
Boric Acid Powder 31¢
Regular 49c, extra low priced at.....
Zinc Ointment 19¢
Regular 33c, low price cut to.....
Mouth Wash 37¢
Ed's Antiseptic Solution, pint.....
White Liniment 29¢
Regular 43c, 6 ounce bottle, only....
Citrates & Carbonates 69¢
Edwards regular 89c, 8 ounce.....
1000 Saccharin 44¢
Tablets regular 79c, 1/2 or 1/4 gr.....
Pound Flax Seed 49¢
Ground regular 69c, at only.....

Complete Protection
Chloramint Anti-Enzyme Mouth Wash
12-Oz. Bottle 79¢
Famous, All-Purpose
K-88 Body Lotion & Deodorant
Limited Time at 88¢
Counselor or Detecto
Bathroom SCALES
Regular $6.95 $5.95
Always accurate with easy to read dial.
Heat When Needed
PENETRAY UNIT
Stand & Lamp $3.95
Ceramic lamp gives quick, soothing heat.

SAVE ON DRUGS
LIX Cough Syrup 57¢
3-ounce bottle for quick relief....
DAROL COUGH Syrup 75¢
Big 8 ounce bottle at only.....
Children's Cough Syrup 38¢
Regular 50c size bottle.....only
VICK'S Cough Syrup 57¢
"Medetrating" 4 ounce, save.....
CHERRY BARK 44¢
Edwards Cough Syrup, 6 ounce....
FATHER JOHN'S 77¢
Regular 98c medicine at only.....
QUININE TABLETS 24¢
For cold relief bottle of 20.....
35c COLD TABLETS 19¢
Edwards give quick relief, 25's....
ANTIHISTAMINE Syrup 66¢
Edwards regular 89c, 4 ounce bottle
SCOTT'S EMULSION 49¢
Regular 65c btl. at the low price of

SAVE! REGULAR $1.79
Efficient, Safe to Use—Wall Type
SWING-A-WAY Knife Sharpener
You Save Over 80c
Operates in five positions or swings out of the way. Blade guide holds knife at exact angle for preserving true edge. Safe for finers and fine knife edges.
98¢

Our Regular $1.00
FEVER Thermometer
Special Sale Price 69¢
Accurate, easy to read. In plastic case.

Electric With Automatic Shut-off
KAZ VAPORIZER
Inhalant Included $1.98
Large 16 ounce capacity. Has separate medical chamber, locking device.

Special! Annual Manufacturers' Sale
TOOTH BRUSHES
3 for 33¢
Famous brands, choice of many styles. Top quality brushes for the whole family.

TRADE-IN SALE!
Cunningham's Will Give You 39¢ For Your Old
Hot Water Bottle, Syringe or Combination
On The Purchase of
WEAREVER
2 Qt. Water Bottle.....$2.39
2 Qt. Fountain Syringe....$2.19
2 Qt. Combination.....$2.69

Easy Quick Folding Legs
METAL BED TRAY
$1.95 Value 98¢
Bright floral decorations in choice of colors. Stain and alcohol resistant. Use, also, as a lap snack tray.

Good-Aire Refresher $1.89
Clear up all household odors.....
Paper Napkins 9¢
50 Cela-soft ass't colors.....
Denture Cleanser 33¢
Regular Elliot's 49c size.....only
Silver Cream 24¢
Wright's cleans all silver. Save.....

LOWEST PRICES SALE ON VITAMINS
REGISTERED BRAND
MULTIPLE VITAMINS $1.87
Regular $2.49 bottle of 100.....
B-COMPLEX $1.49
Regular $1.98 bottle of 100.....
B-COMPLEX $3.37
Regular $4.49 bottle of 250.....
VITAMINS & MINERALS $2.98
Regular $3.98 bottle of 100.....
THERAPEUTIC CAPSULES $4.49
100 vitamins, regular $5.98.....

SAVE ON DRUGS
Modified Milk 17¢
Babers. Save at this low price.....
Rubbing Alcohol 9¢
Regular 29c pint bottle at.....
Epsom Salts 14¢
5-pound package, low, low price.....
Facial Tissues 4 for $1.00
500 to a box, extra soft.... only
Rolled Cotton 69¢
Regular 98c pound package.....
Wax Paper 17¢
Famous Kitchen Charm, 125 feet.....
Similac Liquid 19¢
Regular 27c size can, only.....

FOR THE KIDDIES!
For a Young Lady—Her Very Own
BOBBY BOX LUGGAGE
Choice of Colors $1.19
8-Inch diameter in choice of bright colors. Decorated with gay fabric animals. Plastic carrying handle.

Save! Regular $1.45
CUNNINGHAM'S VACUUM BOTTLE
The Pint Size Bottle $1.11
A terrific savings—during this sale only! Keeps liquids cold or hot for hours longer.
LUNCH KIT and BOTTLE $2.39

$1.19 SERUTAN Laxative Big, 10-Ounce Size 79¢
35c WITCH HAZEL Sale on 1 Pint Size 17¢
1 Pint SQUIBB Mineral Oil Famous for Quality 69¢
Delightful Gift for All Your Friends
WALLET SIZE Friendship Photo
10 for $1.00
Made from your own favorite negative. Clear, sharp prints. Have some made of the baby, too.
45c OLIVE OIL 4-Ounce Bottle 34¢
20c Tincture of IODINE 1 Ounce, Sale Price 11¢

Clearance
USED TELEVISION
All Makes and Models
ONLY $10 to $15 DOWN
• ADMIRAL
• EMERSON
• PHILCO
• CAPEHART
• WESTINGHOUSE
• MOTOROLA
• SENTINEL
• BENDIX
• CROSLEY
• MECK
• AIR KING
• TELETONE
• SPARTON
• ZENITH
• GRINNELL
• SILVERTONE
• SYLVANIA
• AIR CASTLE
• TRAVELER
• DUMONT
• GENERAL ELECTRIC
ONLY $5 PER WEEK!
3 Month Picture Tube Guarantee
Plus—30 Day Guarantee
OUTSIDE AERIALS $10.00
We Carry Our Own Paper!
Open Evenings 'til 9:00
HAMPTON ELECTRIC CO.
286 State St. at Johnson
Phone FE 4-2525

First Christian Church Men's Group to Meet

The Men's Fellowship of First Christian Church will meet at 7:30 p. m. Thursday at the church.

Slides of a trip to Oregon taken this summer by the pastor, the Rev. Duncan D. McColl, will be shown.

Expert, Fast Watch Repair



Pay $1.00 a Week

On Your Repair Costs

WORK GUARANTEED

Leather Band FREE With Each Repair Job!

Save More at

LOU-MOR

45 South Saginaw

Next to Oakland Theater

Quick! Break Up CHEST COLDS' painful local CONGESTION

Rub on highly medicated, concentrated Musterole. It instantly starts to relieve coughs, sore throat and helps break up local congestion. Musterole creates a wonderful protective warmth on chest, throat and back!

Rub on MUSTEROLE®

Acts at once on

Child's Cough Spasms due to colds

Thousands of doctors have prescribed Pertussin

Pleasant-tasting PERTUSSIN not only relieves local irritation, but works *internally*, too! Loosens phlegm. Thus "*breaks-up*" coughing spells of colds. Contains no harmful drugs! PERTUSSIN®

With Railroad 50 Years

Veteran Telegrapher Says Getting Job Was Difficult

MILLINGTON (UP)—Telegrapher Frank Foster, who retired after 50 years of service with the New York Central lines, said today getting started was much harder than the half-century of work that followed.

In 1902 Foster decided to give up teaching in a one-room rural school to become a railroad telegrapher.

The first hurdle was to find a tutor. He appealed to the operator in the Millington Depot but was turned down. He asked the Otisville operator. He wanted $40. That was more than Foster could afford.

Foster set out to be his own teacher. He bought a set of instruments for $1 and built a line across the road to a neighbor's house.

After painstaking practice on the rudiments of sending and receiving messages, he persuaded the night operator at Otter Lake to train him. The conditions were: Foster be janitor and semaphore light guardian.

Foster remembers how he walked 3½ miles each night to Otter Lake and three miles more putting up lights. He climbed five poles every night to clean and fill the lights. Next he swept the large office and waiting room in the old Pere Marquette Depot. Then he had to clean and fill the five kerosene lamps and four lanterns that burned lard oil. In the short time left, he was given instruction. The longest 3½ mile walk was back home.

Foster kept up this routine seven days a week through the winter of 1902. On April 9, 1903 he passed the examination and became a qualified operator.

His first job was at Denmark. Next he worked at Otter Lake, then New Mexico and Arizona. Since 1910 he has been employed by Michigan Central.

When he retired Foster was given a certificate and pin by the railroad company, as well as a five-piece luggage set and purse of money from his associates.

Looking back, Foster sighed: "Now they pay telegraphers to learn."

Advertising Aptitude Tests Given Feb. 20

Sixteen advertising agency employes, including Malcolm Barnum of MacManus, John & Adams, Inc., of Bloomfield Hills, will conduct advertising aptitude examinations Feb. 20 in Detroit, Ann Arbor and Lansing.

Ernest A. Jones, vice president of the Bloomfield Hills agency, is chairman of the program sponsored locally by the Michigan Council of the American Association of Advertising Agencies. Jones is accepting applications for the tests which cost $20.

Clawson Man Pleads Guilty to Larceny Count

Robert L. Harris, 28, of 416 Lincoln Rd., Clawson, pleaded guilty while being tried on a charge of larceny by conversion before Oakland County Circuit Judge H. Russel Holland Tuesday.

He was released on $2,500 bond and sentence was set for Jan. 25. Harris pleaded guilty to selling a deep freeze unit while working for a Birmingham food plan store last April and converting the $769 sale price to his own use.

Can't Get 'em Up

TOLEDO, O. (UP)—John Hoff Sr., after having a bit of trouble getting his two sons, John Jr., 9, and Jim, 7, out of bed in time for school remedied the situation. He now steps to the bedroom door and blows reveille on the trumpet.

Area Men Attend Meet on 'Big Brother' Work

Representatives of two area organizations are in Flint today attending the Michigan conference on "Big Brother" work, in which men act as companions to fatherless boys.

Robert J. Zimmerman is representing Pontiac Optimist Club at the Flint conference, with John L. Stirling and Paul Wilson, both of Birmingham, representing the Oakland Youth Council.

Shouldn't Have Gone

LINCOLN, Neb. (UP) — A prison inmate said goodbye to a fellow prisoner and walked off a work detail here. Ernest Norwell, captured the next day, said he was sorry he had tried to escape "since I was going no place in particular."

GAUKLER STORAGE CO.

no.1 specialists in storage, packing, local and long-distance moving



agent for ALLIED VAN LINES, Inc.

No. 1 on U.S. Highways • No. 1 in Service • No. 1 in Your Community

9 Orchard Lake



HOBBIES

For real relaxation, choose your hobby supplies from our extensive selection.

★ COPPER TOOLING ★ ACCESSORIES
★ ALUMINUM TRAYS ★ ETCHING MATERIALS
★ CRAFTSMASTER PAINT SETS
★ TEXTILE PAINT SETS
★ NO. 2 AND NO. 4 REED
★ TOLE CRAFT PAINT SETS
★ WOOD FIBER AND FLOWER MATERIALS
★ PLANES ★ BOATS



SCARLETT'S BICYCLE SHOP

20 E. Lawrence FE 2-7221

FREE PARKING IN REAR OF STORE

check these values in Fine Floor Coverings

DISCONTINUED SAMPLES

CARPET SAMPLES
27 x 18 Inch Size
Values to 5.95 97c Each

CARPET SAMPLES
2-3 x 3 Foot Size
Values to 8.95 1.94 Each

CARPET SAMPLES
27 x 48 and 27 x 54
Values to $20 4.95 Each

Annual Mid-Winter CARPET SALE

All perfect quality — Roll ends and full rolls — Always the finer quality in carpeting and at prices as low as can be found anywhere!

SALE PRICED FROM 5.50 Sq. Yd.

Modern FLOOR COVERINGS
78 S. Saginaw Cor. Orchard Lake FE 4-8846
Budget Terms Available

FEDERAL'S DOLLAR DAYS

Short of cash? Shop with Credit Purchase Coupons

You don't need cash, just open a convenient Federal credit account and buy the things you need NOW . . . pay later!

wrought iron sectional room dividers with California redwood shelves



Versatile, dramatic, easy to assemble!

Genuine California redwood shelves combined with jet-black, wrought iron make these modern room dividers so smart, so elegant . . . and just look at the amazing LOW PRICES! Complete 3 or 4-shelf units include 2 wrought iron ends with rubber tipped legs, pre-bored holes (hardware included) and cut-to-fit shelves of California redwood! Use them alone or with add-on units! Add-on units include shelves and wrought iron center support and may be added to regular units as you need them (of the same height only). Shelves can be assembled with either grooved or smooth side up! You can make many combinations to hold your favorite books, radio, nic-nacs, magazines. They're simple as ABC to assemble and lots of fun to mix and match!

Choose from these sizes: (Width of shelves on all units is 7½-inches)	Complete units	Add-on units
A. 3 shelves, 26" high, 24" long	7.00	6.00
B. 3 shelves, 26" high, 30" long	8.00	7.00
3 shelves, 26" high, 36" long .... (not shown)	9.00	8.00
C. 4 shelves, 36" high, 24" long	8.00	7.00
D. 4 shelves, 36" high, 30" long	9.00	8.00
E. 4 shelves, 36" high, 36" long	10.00 (F)	9.00

Modern phone stand — 7.00 Easy Terms
Wrought iron with redwood shelves! 12" wide, 12" deep, 26" high! Book, paper space.

Futuramic tier tables — $10 Easy Terms
Wrought-iron ends and center support with rubber-tipped legs! Holds knick-knacks, books!

G. Handsome wall shelf — 4.00
Elegant, useful and practical! Holds knick-knacks, china, plants! 18x7½x21".

H. Handy record cabinet — $12
Two redwood partitions, shelves, wrought-iron ends with rubber tips!

FEDERAL dept. stores SAGINAW AT WARREN, PONTIAC
OPEN MON. FRI., SAT., NIGHTS TO 9

Le Troquer Now Rules Assembly in France

PARIS (INS) — Andre Le Troquer formally took over today as president of the French National Assembly, an office to which he was elected yesterday with the aid of Communist votes.

His predecessor, aged, honored and ailing Edouard Herriot, said: "For me, there is nothing above love for France. I have spent my whole life in contemplating her countenance and meditating upon her sorrows."

Herriot, 81 years old and a former premier, had held the post since 1947.

A standard bushel in the U. S. contains 2,150.42 cubic inches. An imperial bushel used in England and some other countries contains 2,218.192 cubic inches.



In the quiet of our chapel there is an atmosphere of reverence and refinement you will appreciate.

Sparks-Griffin
FUNERAL HOME
"Thoughtful Service"
46 Williams St. Phone FE 2-5841
24-Hour Ambulance Service

MESC Allots $1,130,308 in '53

Local Office Authorizes 43,805 Payments; Only 41,932 Picked Up

Unemployment compensation payments totaling $1,130,308 were paid through the Pontiac office of Michigan Employment Security Commission in 1953, according to Luther C. Olson, manager of the local branch.

Some 43,805 weekly payments were authorized, said Olson, with 41,932 checks picked up by unemployed persons.

First payments during the year numbered 7,295, Olson stated, while 789 persons received the last of the 52 checks alloted them after their claims were established.

Visits to the office totaled 94,403, with 9,558 applications for new work taken and 16,701 persons interviewed, Olson explained.

Requests for wage and separation information mailed to employers numbered 12,237, he added.

Firemen Go Formal as Fire Interrupts Ball

TARIFFVILLE, Conn. (AP)—For one night this Connecticut village had the nation's most formal fire fighters. They were in evening dress for their annual ball when an alarm sounded for a minor chimney fire.

Chief Vincent Plona was a little late getting to the scene, but he arrived dressed as firemen should be. He was in the bathtub when the alarm sounded.

Quentin Reynolds Book Is Listed as Fiction Here

Now it's official.

Quentin Reynolds last year wrote what he believed to be a serious non-fiction account of George DuPre's "adventures" in World War II in the French underground. After the book was printed, DuPre admitted his tale was a hoax.

The book, "The Man Who Wouldn't Talk," appeared on Pontiac City Library's list of newly received books today — in the "Adult Fiction" category.

Philadelphia Presbytery Installs Negro Moderator

PHILADELPHIA (AP) — The Rev. Dr. Benjamin F. Glasco has been installed as moderator of the Presbytery of Philadelphia, highest office in the nation's oldest presbytery.

The first Negro minister to hold the office, Dr. Glasco will administer for 182 churches with about 95,000 communicants.

Actress to Resume Career Minus Leg

HOLLYWOOD (INS) — Dark-eyed actress Suzan Ball made plans to resume her film career today after a cancerous growth forced doctors to amputate her right leg above the knee.

The operation yesterday at Temple Hospital came after a year-long battle to save the limb. An injury, which was believed caused on a movie set, had developed into a malignancy and Dr. Francis L. Engleman told her that unless the leg was removed she would not live.

Suzan had just started a promising movie career at Universal-International when the cancerous growth set in. The studio, which is still paying her salary, told her that it has a picture waiting for her as soon as she is able to leave the hospital.

Wine more than 2,100 years old was taken from an ancient wreck in the Mediterranean sea by a 1953 archaeological expedition.

Arnold Whittaker Wins the Oscar With Parking Talk

Arnold Whittaker's talk on the table topic, City-Owned Parking Lots Versus Private Lots, won him the Oscar when Pontiac Y Toastmasters Club met Tuesday.

Rudy LoPatin was toastmaster for the evening. Speakers included Paul Godoshian, with a talk titled "I'm Still Going to Grammar School;" Don Rofe, "The Great American Colossus;" Gerry McCleod, "From Black Magic to Modern Science;" and John Stefanski, "Colorvision in TV Is Here."

Fire Breaks Out Aboard Liner Liberte in France

LE HARVE (INS) — Fire broke out today aboard the French luxury liner Liberte at Le Harve.

The 51,840-ton liner, which won fame as the North German Lloyd liner, Europa, before World War II, was given to the French as a prize of war at the end of the conflict.

(Advertisement) (Advertisement)

Pains, distress of "those days" stopped

or amazingly relieved in 3 out of 4 cases in doctors' tests!



How Lydia Pinkham's works
It has a "calming" and soothing effect on the uterus...quieting the contractions (see the chart) that so often cause menstrual pain, cramps, other distress.

• Here's wonderful news for women and girls who — *each month* — suffer the tortures of "bad days" of functionally-caused menstrual cramps and pain — headaches, backaches, and those "no-good," dragged-out feelings.

It's news about a medicine famous for *relieving* such suffering!

Here is the exciting news. Lydia E. Pinkham's Vegetable Compound — gave *complete* or *striking* relief of such distress in an average of 3 out of 4 of the cases in doctors' tests!

Yes! Lydia Pinkham's has been proved to be *scientifically modern in action!*

This news will not surprise the thousands of women and girls who take Lydia Pinkham's regularly and know the relief it can bring.

And it should encourage you (if you're not taking Lydia Pinkham's) to see if your experience doesn't match theirs . . . to see if *you*, too, don't avoid the nervousness and tension, weakness, irritability — and pain—so often associated with "those days"!

Remember Pinkham's, too — if you're suffering the "hot flashes" and other functionally-caused distress of "change of life."

Get Lydia Pinkham's Compound or *new, improved* Tablets with added iron *(trial size only 59¢)*. Start taking Pinkham's today!

SPECIALS FOR THURSDAY—FRIDAY—SATURDAY

OPEN FRIDAY EVENING UNTIL 9 P. M.

JANUARY **CLEARANCE!** JANUARY



2 PIECES Only $169.95 — $16 DOWN EASY TERMS
Modern suites, period suites, even outstanding sectionals — made by outstanding manufacturers and covered in fine fabrics.

2 PIECES Only $189.95 — $18 DOWN EASY TERMS
The best values in town. Smart, decorative, quality suites . . . covered in the finest fabrics. Come in early for the best choice.

2 PIECES Only $199.95 — $19 DOWN EASY TERMS
Every conceivable style of living room suites—modern—traditional, manufactured by outstanding companies. Best in furniture design.



ANY STYLE YOU WANT—Choice of Colors—Nationally Advertised Makes

5-pc. DINETTE $6 Down Easy Terms $69.95
5-pc. DINETTE $9 Down Easy Terms $99.95
5-pc. DINETTE $7 Down Easy Terms $79.95
5-pc. DINETTE $10 Down Easy Terms $109.95
5-pc. DINETTE $8 Down Easy Terms $89.95
5-pc. DINETTE $11 Down Easy Terms $119.95



3-Pc. Bedroom Only $79.95 — $7 DOWN EASY TERMS
All kinds of fine bedroom suites — simple, functional, modern . . . fine, enduring traditional . . . or lasting popular Maple finish.

MODERN SUITES 3 PIECES Only $129.95 — $12 DOWN EASY TERMS
We have only a few of these outstanding modern suites left. Finished in blond, walnute or the season's newest Lime Oak.

3 PIECES Only $159.95 — $15 DOWN EASY TERMS
The real pick of the season! Outstandingly beautiful bedrooms — some available in open stock — both modern and period. Wonderful Values!



Sale! Unfinished CHESTS! Save!
Get these marvelous unfinished ponderosa pine chests for your home and paint them yourself. Added utility at a price unbelievably low!
3 Drawers..... $14.95
4 Drawers..... $17.95
5 Drawers..... $20.95
$1 Down—Easy Terms

Unfinished Bookcase
25" Wide, 48" High
$1 Down Easy Terms ONLY $12.95

SMALL DOWN PAYMENT EASY TERMS

FREE PARKING AT BOTH STORES FOR OUR CUSTOMERS

You Can Use One Account for Purchases at Both Our Stores
FREE DELIVERY
Be Sure to Ask for Wyman's Blue Trading Stamps for Valuable Premiums!

WYMAN'S
FURNITURE *Pontiac's Progressive* STORES
18 W. Pike St. —2 Stores— 17 E. Huron St.

FREE PARKING AT BOTH STORES FOR OUR CUSTOMERS

Sweeny's MICHIGAN'S LARGEST TILE DEALERS

JANUARY CLEARANCE PRICES SLASHED

OPEN DAILY 10 to 8
OPEN SUNDAY 10-4

FIRST QUALITY—PLASTIC FORTIFIED KENTILE

KENCORK FLOORS WALLS — Made by KENTILE First Quality 3/16 Thickness 42c Sq. Ft.
5x5.....ea. 71½c
6x6.....ea. 101½c
9x12.....ea. 22½c
12x12.....ea. 40c

KENGRIP — Anti-Slip Wax by KENTILE $3.15 Gal. — For Asphalt tile, linoleum, hardwood floors, etc.

Group A Plain Colors 9x9x⅛ 3½¢ EA.

Group B Marbleized Colors 9x9x⅛ 5¢ EA.

O'CEDAR MOP — $2.59 Sponge Mop Complete

WALL COVERING — Full 54-In. 19c Run. Ft. — Easy to Install — 54-inch. Looks, feels like tile. For kitchen, bathrooms.

VINAFLOR — Solid Vinyl Floor Tile — Not a Vinyl sheeting. 9x9 Size 8c EA. Reg. 13c — Grease Proof — Needs No Waxing — Scuff Proof

PLASTIC WALL TILE — First Quality Contour Bevel Heavy Gauge Deluxe Colors 35c Sq. Ft. — Lighter Gauge, Special low price, sq. ft. 19c

1954 Casco STEAM IRON — Uses Regular Tap Water — $19.95 Value $13.88

Dormeyer Fryer — $19.95 Value Fully Automatic $14.98 — Dormeyer or Waring Hand Mixers $19.95 List $14.98

GENUINE DORMEYER MIXER — Model 5001 List Price $38.50 $28.33 — $29.95 List $21.95 — Model 4201 $46.50 List $34.88

SUPER RUBBER PAINT — 3.99 Gal. — SUPER KEMTONE A SUPER BARGAIN ON — Sells everywhere for $5.49 and $5.69 Gal. SAVE $1.25 gallon. Super washable, durable, fadeless - fresh stock. Guaranteed, all colors, deep tone shades.

New Norelco ELECTRIC SHAVER "Twin Rotary Shaving Head" as shown by Arthur Godfrey. $24.95 Value $18.95

Toastmaster Toasters Deluxe Model $27.50 — Power-Action . . . lowers and raises toast automatically. $20.68 25% Off

DUPONT ALL-METAL VENETIAN BLINDS — FIRST QUALITY

Lifetime Guarantee Heavy Gauge Vinyl Plastic FOOR TILE — Full 9x9 Size Heavy Gauge — Imagine, we guarantee it for a lifetime! . . . Needs no waxing! . . . Grease proof! Stain proof! Won't scratch! All colors . . . one low price. 14¢ EA.

MICA by Sandran FOR SINKS and COUNTER TOPS 23¢ Sq. Ft.

Sweeney's SUPER BARGAIN STORES

OAKLAND COUNTY BRANCH
4518 North Woodward Avenue
1 Block South of 15 Mile Road
HOURS 8 TO 10 DAILY—10 TO 4 SUNDAY

HEADQUARTERS FOR KENTILE AND MATICO

Chiefs Face High-Scoring Trojans Friday

Free Throws Nip Skippers' 5

By JACK SAYLOR

Waterford High School still has not won a basketball game after seven attempts this year, but the Skippers will never come closer than they did Tuesday night without winning.

Avondale nipped Waterford, 45-44, on Toby Aldrich's free throw in the closing seconds of the game.

Waterford trailed 17-6 at the 1st quarter, but caught up to lead briefly in the 3rd period. Yellow Jackets again took over, but Bob Jacober's basket tied the score at 44-44 with one minute to go.

Aldrich's free throw apparently ended the game, but the players were called back from their dressing rooms to complete approximately one second of the game. A desperate court-long pass by Waterford failed to produce either a basket or a foul.

Skippers out - scored Avondale from the floor, 18-15, with Jacober's 17 points taking scoring honors. Avon hit 15 of 27 free throws as its record was leveled at 2-2. Waterford made only eight of 16.

Elsewhere, Troy's high scoring Colts routed Lake Orion, 61-28, with Mike DeKane potting 18 points. Rex Moore, Jim Murdock and Bill Haney turned in fine games for Troy.

OL St. Mary and Ferndale stayed undefeated with the Eaglets trimming St. Freds, 65-47, and the Railsplitters downing East Detroit, 62-49.

Keego slipped in the 3rd quarter and fell to Madison, 54-52. Clawson upset Berkley, 59-58, on Jim Davis' free throw and a drive-in shot by Ron Trexler in the last 15 seconds. Davis had 21 points.

Tuesday was rough for Inter-Lakes Conference quintets. In addition to Waterford, Southfield and Farmington also lost. Four late free throws gave Plymouth a 50-47 edge over Southfield, and Farmington bowed to Lowrey, 44-40.

Fenton cuffed Holly 72-43, as Joe Cmejrek had 30 points and Jim Martin 25 for the Fenton club. Ortonville got a great effort from Bob Mills and broke its five-game losing streak, Blackhawks downed Goodrich, 63-59, with Mills getting 29 points.

Mills hit a pair of field goals and three of four foul shots in the last four minutes to break the game wide open. Chuck Palshan added 20 for Ortonville.

WATERFORD	G	F	P	AVONDALE	G	F	P
Tims, f	1	0	2	Aldrich, f	0	0	6
Egres, f	1	2	4	Krupp, f	6	1	13
Kobler, c	0	0	0	Goforth, c	3	0	6
Jacober, g	7	3	17	Uhan, g	3	4	10
Larkin, g	0	0	0	Kramp, g	3	2	8
Gilchrist, f	3	0	6	Hill, f	0	0	0
Fitzgerald, c	2	0	4	Evans, g	0	2	2
Watkins, g	2	1	5	Herron, g	0	0	0
Beedle, f	2	2	6	Wright, g	0	0	0
Rickard, g	0	0	0	Davis, f	0	0	0
Gard, f	0	0	0	Gronski, f	0	0	0
	18	8	44		15	15	45
WATERFORD	6	14	12	12—44			
AVONDALE	17	8	13	7—45			

LAKE ORION	G	F	P	TROY	G	F	P
LaMothe, f	0	4	4	Acton, f	3	1	7
Johnson, f	1	0	2	DeKane, f	6	6	18
McCas'na, c	1	1	3	Burnard, c	1	0	2
V'Wagner, g	4	3	11	Choinski, g	3	1	4
Mendina, g	0	1	1	Haney, f	5	1	11
Leach, f	0	0	0	Moore, c	3	0	6
Chambers, f	2	1	5	Wood, g	1	0	2
Wiley, c	0	0	0	Wyett, g	0	1	1
Cole, g	0	1	1	Murdock, g	4	0	8
Arnold, g	0	1	1	Elliot, g	1	0	2
	8	13	28		25	11	61
LAKE ORION	5	8	10	5—28			
TROY	10	19	15	17—61			



Pontiac Press Photo

FLYING EAGLET—St. Frederick's Lionel Bradley (4) watches Orchard Lake St. Mary's Gasiorowski (5) outjump Rams' Dick Doyon (7) for a rebound during Wednesday's Freds-Mary game here. At right is Ram guard Maurice Yarnold (9). St. Mary won the game, its 4th straight, 65-47.

St. Michael	33	RO St. Mary	32		
OL St. Mary	65	St. Frederick	47		
Madison	54	Keego Harbor	52		
Clawson	59	Berkley	58		
Plymouth	50	Southfield	47		
Lowrey	44	Farmington	40		
Fenton	72	Holly	43		
Ortonville	63	Goodrich	59		
Lourdes	64	Shrine	50		
Ferndale	62	E. Detroit	49		
Hazel Park	82	Port Huron	52		
Utica	61	Center Line	28		
Warren	64	South Lake	43		
Eastland	48	Fraser	39		
Lake Shore	56	Lakeview	50		
Hamtramck	59	Van Dyke	32		
Capac	30	Armada	27		
New Haven	53	Dryden	46		

Saginaw Hitting 69.2 Per Game; Unbeaten in 5

All Upstate Starters Good Scorers; Share Lead in SVC Race

SEASON RECORDS

PHS	Opp.	SAG.	Opp.
50 Royal Oak	35	62 Muskegon	47
45 Flint North	57	63 Lan. East.	59
39 Port Huron	55	67 Arthur Hill	43
56 Flint Cent.	54	80 Bay City	70
55 Lans. Sexton	59	73 BC Handy	40
245	260	346	259

By BILL MARTIN

Pontiac High's basketball team travels to Saginaw Friday night to meet, for the 2nd week in a row, one of the state's top-ranked undefeated powers on its home floor.

Saginaw High's "race horses" have galloped over five straight opponents at a 69.2-point per game clip. Trojans' top scoring spree of the season was an 80-70 decision over Bay City Central last month.

Every man on Saginaw's starting five is averaging 10 points or better a game. Six-foot 4-inch center Tom Hall is the leading point-maker, with a 16.4 average.

Following Hall are guard Sam Davis (13.8), forwards J. T. Landrum (11.8) and Bob Maturen (10.8) and guard Andy Johnson (10).

Trojans currently are tied with Flint Northern for 1st place in Saginaw Valley League standings with a 2-0 loop mark.

Pontiac Coach Art Van Ryzin will start John James and Dave Ballard at forwards, Leroy Moore at center and Dick Ayling and Walt Poe at guards. Moore and Ayling, along with reserve guard Bill Rose, have only three more games to play before graduating at midyear.

Also slated to see considerable action are Bob Johnston at forward and Dick Blacklaw at center.

Chiefs have been drilling this week against the wide-open, fast-breaking tactics utilized by Saginaw.

Friday's varsity game will be preceded by a jayvee tilt at 6:30 p.m.

Four Spartan Teams in Action

Cagers at UM, Tankers Home to Badgers, Other Units on Road

EAST LANSING (UP)—Michigan State's unpredictable basketball team, back in the thick of the Big Ten race after a 60-59 upset victory over Illinois last week, travels to Ann Arbor Saturday for a conference clash with Michigan.

Spartans, sparked by high-scoring forwards Al Ferrari and Julius McCoy, need a win over the Wolverines to go over the .500 mark after dropping their conference opener to Iowa.

MSC's swimming team playing host to Wisconsin Saturday, is only Spartan squad to see home action this week end.

Michigan State wrestlers will tangle with the University of Pittsburgh at Pittsburgh, Pa., and Spartan fencers duel with Detroit and Wayne at Detroit in other Saturday competition.

Cage 'World Series'

NEW YORK (INS) — Harlem Globetrotters and a select squad of 1954 college All-Americas will open the 5th annual "world series" of basketball in New York on March 28.

The "world series" tour will extend through 20 cities across the nation before winding up April 17 in the Milwaukee arena.

'Best Mound Prospect'

Rookie Riney Duren, Strikeout King of Texas Loop, to Bolster Orioles

By JOE REICHLER

NEW YORK (AP)—Whenever baseball folks discuss the Baltimore Orioles' pitching staff they usually begin with Don Larsen and end with Bob Turley. In between there is a long pause.

Unless Bill DeWitt, holdover vice-president from the Browns is all wet, the Orioles will have a kid pitcher in spring training camp as good as either Larsen or Turley. Rookie's name is Rinold (Riney) Duren, who toiled in the Texas League last year with San Antonio.

"Duren is probably our best pitching prospect in the minors," DeWitt said last June. "He's a strong armed righthander who is averaging a strikeout an inning. He should be ready for the big leagues next year."

Duren finished the season as the Texas League strikeout king with 212. He won 12 and lost 12 but hurled a no-hitter and two one-hitters. In a 1-0 triumph over Beaumont he fanned 11 and was deprived of a 2nd no-hitter by a broken-bat bloop single in the 2nd inning.

Another San Antonio graduate worth watching is Bobby Balceno, the little Filipino outfielder who packs a tremendous amount of power. He batted only .270 but walloped 20 homers in the Texas League.

Third baseman Bob Caffrey comes up from San Antonio rated a fair chance to stick despite a .267 batting mark. First baseman Ed Mickelson comes up from San Antonio with a .294 batting mark.

Prize of the entire lot, however, may be a little Mexican 2nd baseman named Vinicio Garcia.

Only 23, Garcia already had put in four years with Shreveport in the Texas League when the Orioles drafted him last December. A flashy fielder and a .305 hitter, Garcia was rated the best 2nd baseman in the minor leagues by many well qualified baseball observers.

Army Seeking to Develop Top Teams for Olympics

WASHINGTON (INS)—The Army today touched off the armed services effort to help build strong teams for the 1956 Olympics by distributing an order among commanding officers calling their attention to the need of developing athletes.

A spokesman said that both the Olympic Games in Australia in late November, 1956 and the Pan-American Games in Mexico City in (March) 1955, fall during the school year and it may be necessary to rely heavily on athletes from the armed forces rather than on those from colleges.

The order issued by Gen. Matthew B. Ridgway, army chief of staff, pointed out that particularly in baseball "the armed forces may be called upon to furnish their champion amateur team or at least provide outstanding players" because of "conflict with the academic schedule."

Ridgway also voiced hope that American weight-lifters can recover the title which Russia won at Helsinki in the 1952 games. He said that three of the nation's best weightlifters are reported to be in the Army.

Order did not direct commanding officers to screen their commands for outstanding athletes and give them time to train, but an informed source said that "I think they'll get the idea."

Move appeared to be in line with the appeal made to military men at a meeting of the United States Olympic Association in November—a meeting at which defense secretary Charles E. Wilson and Adm. Arthur W. Radford, chairman of the joint chiefs of staff, were present.

Worsham's Rich Eagle Shot Top 'Thrill of Year'

Writers Pick Hogan's British Open Victory as No. 2 Feat

By BOB MYERS

LOS ANGELES (AP)—Professional golfer Lew Worsham isn't about to forget one of the most spectacular golf shots in the history of the game.

"Sure, I get a kick out of it—every time I cash a check," says Worsham.

The shot, as all fans know, was the one Worsham let fly with a sand wedge toward the 18th green on the 72nd hole of the "world championship" tournament at Chicago's Tam O'Shanter course last summer.

The ball plopped into the hole for the richest eagle-two in the records. It won $25,000 as the 1st prize for Worsham.

This all-but-a-miracle feat was voted the top "thrill of the year" for 1953 in the 23rd annual poll of the nation's sports writers by the Associated Press.

Experts picked Ben Hogan's victory in the British Open as the No. 2 thrill. Rated behind were Notre Dame-Iowa 14-14 tie; New York Yankee Billy Martin's hitting in the World Series; Ted Williams' pinchhit homer for the Red Sox soon after returning from Marine duty in Korea; Carl Furillo's two-run homerun for Brooklyn in the Series; pitcher Carl Erskine's strikeout record of 14 for the Dodgers; Dark Star's upset victory over Native Dancer in the Kentucky Derby, and Rocky Marciano's one round knockout over Jersey Joe Walcott.

Molinas Home to Face Quiz

Expelled Cage Pro Is Said to Have Admitted Wagering on Games

NEW YORK (AP) — Jack Molinas was expected to come back to his home town today where a Bronx grand jury is investigating bets he made on basketball games.

* * *

Molinas is under indefinite suspension from the Fort Wayne Pistons of the National Basketball Assn. for gambling on his team's games. The former Columbia University captain admitted in a signed statement that he placed bets by phone to a friend.

* * *

Bronx Dist. Atty. George de Luca said he planned to question Molinas today or tomorrow on all phases of his basketball career — high school, college and professional.

Under Indiana law an athlete is not specifically barred from betting on his own team. He is barred by law in New York state. The NBA standard contract stipulates that a player will be expelled for gambling on games.

* * *

In his statement in Fort Wayne Molinas said he cleared $400 on his bets. In his first year as a pro, he has denied betting on any games during his college career.

Leading Hurlers Refuse to Sign '54 Contracts

Phils' Roberts, Ashburn, Cards' Haddix Reject Clubs' Offers

By ED SYREN

PHILADELPHIA (AP)—Three major league hurlers who viewed the prowess of opposing hitters with a certain amount of contempt last year are eyeing 1954 contracts in the same fashion.

* * *

The Philadelphia Phillies had double-barreled contract problems today with both 23-game winner Robin Roberts and outfielder Richie Ashburn picking up where they left off as defensive standouts last season.

* * *

Both fielded their 1954 contracts on one hop yesterday and whipped them back into the Phillies' front office before owner Bob Carpenter could say "Sign on the dotted line."

"I have no intention of signing that contract," said Roberts.

"I'm asking quite a bit, more," said Ashburn.

Carpenter said: "I don't anticipate trouble in adjusting the difference."

* * *

The St. Louis Cardinals, on the other hand, wouldn't say whether they expected trouble from their 20 game winning lefthander Harvey Haddix, who likewise returned his unsigned contract.

* * *

"They offered me a small raise but not enough," said the 28-year-old hurler at his winter home in South Vienna, Ohio.

And Whitey Ford, who contributed 18 victories to the New York Yankees' pennant drive last year, rejected what he too called a small increase in pay, becoming the first Bronx holdout of 1954.

"I was offered a real small raise," said Ford, "and I'm absolutely giving it back to them" Ford had contract trouble last year too, and was a tardy arrival at the Yanks' training camp March 2.

* * *

But the 27 year old Roberts waxed the most indignant over his club's 1954 offer.

"I am thoroughly disappointed and disgusted," he said. "I'm not going to take a cut in salary even if it's a nickel."

Old Yankee Player Pilots Oriole Farm

BALTIMORE (AP)—Don Heffner, former New York Yankee infielder and the last manager of the old Baltimore Orioles in the International League, is managing at San Antonio again.

Heffner was named yesterday pilot the Texas League farm team pilot the Texas Leaguefarm team of the new American League Orioles.

The 42-year-old manager retired from baseball after steering San Antonio to the league pennant in 1950, then returned to the game in 1952 with the old Orioles.

Lattner Lauds Team, Gets Maxwell Award

PHILADELPHIA (AP) — Johnny Lattner, Notre Dame all America halfback, last night was presented with the Robert W. Maxwell Memorial award for the 2nd straight year.

Lattner is the only athlete to receive the award as the nation's outstanding college football player twice. He told the more than 500 guests at the award dinner he was accepting the selection as tribute to his team more than an individual honor.

Olson Sold on Bout in Chicago

Gavilan Convinces Bobo Lots of Cash Awaiting April 2 Battle

CHICAGO (AP)—Kid Gavilan, convinced Chicago is hot for him, has won his first skirmish with Bobo Olson, the man he'll meet for the middleweight championship of the world April 2.

* * *

The Cuban Kid, current welterweight champ, persuaded Olson that the good old Yankee dollar can be had for the asking in Chicago Stadium where, it was announced yesterday, the match will be held.

* * *

Olson, middleweight titleholder by virtue of his recent victory over England's Randy Turpin, had been holding out for San Francisco, his adopted home town. He also had cast a speculative eye at New York's Madison Square Garden.

But Gavilan has enjoyed immense financial success in Chicago and International Boxing Culb sources say he and his manager, Angel Lopez, convinced the Olson camp that holding this "natural" any place else would be sheer waste.

Terms call for Olson to receive 35 per cent of the gate, the Kid 25.

Spartan Athletes Are Told to Start 'Hitting Books'

EAST LANSING (UP)— Michigan State athletes were warned today to exercise minds as well as bodies after three major Spartan squads had players sidelined by scholastic shortcomings.

Track coach Karl A. Schlademan announced that four MSC thinclads, including Big Ten indoor high jump champion Jim Vrooman, have been ruled ineligible for the 1954 track season. Also out are distance ace Ron Barr and sprinters Bill Brendel and Ron Suess.

Earlier, two basketball standouts and a pair of hockey stars were announced ineligible for the current winter term by classroom professors.

Rickey Ayala, first string guard, and Walt Godfrey, promising sophomore prospect, will ride out the basketball season while Capt. Henry Campanini and leading scorer Jack Mayes will be missing from the ice squad.

Minor sports have been hit too. "We're getting stabbed by the colored pencil," fencing coach Charles R. Schmitter said.

Aussies' Net Ace, Hoad, Now in Army

SYDNEY (AP) — Lewis Hoad, Australian Davis Cup star, today became Pvt. Lewis Hoad of the 13th National Service Training Battalion as he traded his racquet for a rifle.

Hoad, who defeated both Tony Trabert and Vic Seixas in the recent Davis Cup Challenge Round, said he was looking forward to army training as a welcome break from tennis.

He'll do 98 days of basic infantry training, then two years of part-time service. There was no indication of how much the army service would affect his tennis playing.

Sid Gordon Signs His Contract With Pirates

PITTSBURGH (UP)— Veteran infielder - outfielder Sid Gordokn, acquired by the Pittsburgh Pirates in a recent trade with the Milwaukee Braves, today signed a one-year contract with the Pirates.

Gordon's salary for 1954 was not disclosed but it was reported that the pact called for a five-figure sum. Sam Jethroe, another former Brave, settled with general manager Branch Rickey last week.

Weldon Olson, center on the Michigan State hockey team, has four brothers who played collegiate hockey.

Detroiter to File Libel Suit Against Inglis

DETROIT (INS) — Anthony Zerilli of Detroit yesterday launched "discovery" proceedings against state racing commissioner James H. Inglis preparatory to filing a libel and slander suit.

Zerilli was among those named by Inglis as "undesirable stockholders" in the Hazel Park Racing association.

The plaintiff testified he borrowed $50,000 from his father, Joseph Zerilli, to purchase shares in the race group and that $15,000 of the money has been repaid.

Zerilli has no police record.

Inglis, answering the suit, replied through attorneys:

"The plaintiff, although admittedly without known criminal record, was potentially susceptible to undue influence and control by persons of criminal record in the expression and exercise of his holdings in the track."

It's Time Out!



"Lady, show me a forty dollar skiing suit with the pants lined already with genuine foam rubber!"

Dickey, DiMag Only Threats

Bill Terry's Election to Baseball's Hall of Fame Appears Certain in '54

By GAYLE TALBOT

NEW YORK (AP) — The society for the prevention of voting Bill Terry into baseball's Hall of Fame most likely will disband forever after the latest batch of ballots is counted next week. For many it will be a sad occasion.

* * *

The several hundred members of the Baseball Writers Assn. who participate in the balloting have not all belonged to the society. Its membership has, in fact, been limited to those who had the opportunity of knowing the New York Giants first baseman and manager personally up to the time of his retirement a dozen years ago.

* * *

Up to now this number has been sufficiently large to prevent Terry's getting the requisite number of votes to have his bust poured at Cooperstown. Finally, though, a point has been reached where the solid vote of the society promises to prove only a final fighting gesture, and the odds are about 3-1 that Terry will crash through this time.

Stated succinctly, the reason is that there suddenly is a shortage of real, authentic baseball greats to vote for—that is, besides Terry. To be strictly honest about it, there never has been any real doubt that Bill's batting and fielding and managing records entitled him to shelf space. Only the personality of Terry, the pilot, was ever at issue.

* * *

Now, as the boys wet their pencils and look over the list of candidates, they discover that the only ones in position to challenge Terry — based on the strength they showed a year ago — are the two ex-Yankees, catcher Bill Dickey and outfielder Joe DiMaggio.

* * *

While many experts consider Dickey to have been the greatest catcher ever, and no few are ready to rank DiMaggio right up with Tris Speaker in center field, it is extremely doubtful that the bulk of the voters will pour their names in in sufficient volume to put both of them in the hall ahead of Terry this time.

Georgia Tech went through the entire 1952 football season without yielding a touchdown by a forward pass.

Letter From Old Teammate Praises Late Walter Koppisch as One of Football's All-Time Greats

By GRANTLAND RICE

BEVERLY HILLS, Calif.—When such brilliant stars as Walter Koppisch and Gus Dorais pass on to other fields they leave memories that fade out too quickly.

* * *

Here is a tribute to Walter Koppisch from one of Columbia's stars of that era which is well deserved.

Dear Mr. Rice:

As William Wordsworth carried forever his picture of daffodils, it occurs to me that many people attracted by sports also have certain scenes, photographed by their subconscious, and vivid enough to present at least the illusion of total recall.

The passing of Walter Koppisch a few weeks ago reminded me of a visit you paid to the Columbia Manor House in 1924, when Percy Haughton was "bringing back" football to Morningside. It was a beautiful October day.

* * *

You, Mr. Haughton, Dr. Paul Withington, and Capt Walter Koppisch were talking out by the tackling dummies, very gaily. I, a jayvee, was dressing, and as you walked over to the locker house, you said to Mr. Haughton, "With luck, you may have a national championship team."

Luck, however, wasn't with that team; it was plagued by injuries; but the ebullience of that training camp was one of my most enjoyable experiences.

Walter Koppisch might have been Apollo, he was that well formed. He held the world record for the 440, but his great speed and strength were as nothing compared to his great heart.

* * *

In the Dartmouth game the year before, he had broken his elbow. He never mentioned it until the final whistle blew. In the years which followed it was my painful duty, on occasion, to tackle Bronco Nagurski, Ernie Never, and Red Grange.

* * *

They were terrific line plungers, but their impact was only a gentle nudge compared to the shock of taking Koppisch head on.

Koppisch, in addition to being a great line plunger, was one of the greatest defensive backs in the history of the game. Snowed under by Gil Dobie's Big Red team of 1923, the Cornell stands gave the greatest ovation of the game to Koppisch when he trotted off after 58 minutes of majestic effort.

I hope this note to you, who gave him his first wreath, is not amiss, at a last one, from one of his old teammates.

Sincerely yours,
Ernest Cuneo.

Basketball Results

HIGH SCHOOL BASKETBALL

Flint Central	47	Arthur Hill	44
Flint Northern	70	Bay City Cent.	47
Midland	44	Bay City Handy	32
Cath. Cent. G.R.	30	G. R. Central	42
Grosse Ile	44	Flat Rock	30
Monroe C. C.	51	Tecumseh	48
Holland (O)	50	Bedford Rural	31
River Rouge	85	Monroe	44
Kingston	58	Akron	33
Marlette	58	Yale	35
Bad Axe	52	Sandusky	35
Owosso	68	Davison	47
Richmond	68	Marysville	53
Marine City	41	New Baltimore	40

COLLEGE GAMES

Lawrence Tech	53	Wash. & Jeff	44
Mich. Tech	91	N. Michigan	75
Wayne	75	Univ. of Detroit	67
West. Michigan	103	Valparaiso	70
Alma	93	Olivet	67
Detroit Tech	59	Hillsdale	53
Calvin	66	Hope	65

JC BASKETBALL

Flint JC	104	Gd. Rapids JC	59
Highland Pk. JC	70	Port Huron JC	48

OTHER GAMES

Lafayette	57	Lehigh	56
Columbia	62	Princeton	60
Connecticut	62	Boston Univ.	55
Brown	68	Providence	64
Niagara	77	Mexico	41
Rochester	66	Alfred	46
Holy Cross	83	Boston Col.	67
LaSalle	69	Manhattan	61
Oklahoma A&M	54	Kansas	50
Xavier (Ohio)	73	Miami (Ohio)	48
Muskingum	72	Akron	69
Bluffton	103	Cedarville	46
Oshkosh State	88	Ripon	47
Carroll (Wis)	78	Beloit	74
Wake Forest	96	Duke	89
Rice	69	Texas Christian	59
Texas	49	Texas A&M	46

Gift Tosses in Finale Win for Shamrocks

NCAA Weighs Platoon Issue

By BEN FUNK

SARASOTA, Fla. (AP) — A verdict will be handed down today on college football's 1-platoon system.

Best guess seems to be that the NCAA football rules committee, which has been working over the limited substitution rules since Monday, will approve no major changes.

This is one jury, however, that defies prediction. Last winter in St. Petersburg, Fla., the committee shocked everybody—especially the coaches — by suddenly outlawing 2-platoon football.

That action flew into the teeth of the coaches, who had expressed an overwhelming desire to keep the free substitution rule and to make it even more liberal.

Reaction from the coaching ranks was bitter. Some said the new rule would return college football to "the horse and buggy days." But during the 1953 season, the old-style "iron man" football excited the public's fancy. Fans loved it because they were spared the confusion of watching fresh players stream on and off the field. First-string players liked it because they saw more action. College administrators favored it because it cut down transportation expenses of the massive squads of the 2-platoon era.

Even the coaches came around to it. In their meeting last week in Cincinnati, they voted 3-1 to keep the 1-platoon plan. They asked only that it be liberalized so that a player could be taken out and sent back one each quarter.

After three days of mulling over the rules, the committee will announce its final decision today.

Besides reviewing the substitution rule, the committee heard extensive debate on such problems as the sucker shift, the faked injury and interference from the bench. There were indications that action would be taken on all these matters.

Problem of sideline interference bounced into the headlines. New Year's Day when Tommy Lewis, Alabama fullback, rushed off the bench to tackle Dick Moegle of Rice in the Cotton Bowl game. Current rule awards a touchdown in such cases when the runner appears to be in the clear.

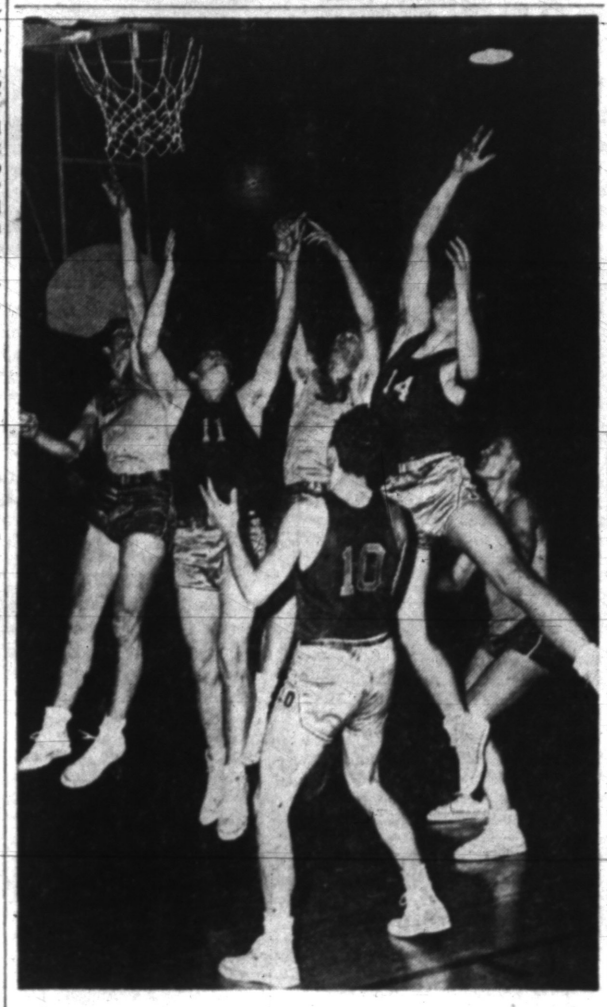

Pontiac Press Photo

GOING UP!—Four players with a single purpose leap for this 3rd quarter rebound in Tuesday night's Avondale-Waterford basketball game at Avondale High School in Auburn Heights. From the left are Bill Gard (22) of Waterford, Krupp (11) of Avondale, Lou Fitzgerald (30) of Waterford, and Giles Goforth (14) of Avon. Watching the action are Toby Aldrich (10) of Avondale (left) and Rex Egres of Waterford. Avondale won, 45-44.

Charles Solid Favorite Over Bob Satterfield

Experts See Ezzard Stopping Chicagoan in Six Rounds

By CHARLES CHAMBERLAIN

CHICAGO (AP) — Ezzard Charles fights Bob Satterfield in Chicago Stadium tonight as a 3-1 favorite, and the whole thing is summed up bluntly by Jake Mintz.

* * *

Charles' enthusiastic little comanager said today: "The last time I seen Satterfield, Rex Layne was standing over his prone body. Don't tell me that bum got off the floor again . . . All we want to know is what's par on Satterfield's chin?"

Satterfield isn't that bad. He's probably one of the hardest punchers in the business today. Like Rocky Marciano, he can knock out a guy with one shot.

* * *

However, in return, the Chicago Negro has been an inconsistent winner at best. He has 42 victories, 25 by kayoes, but he has been chilled 9 times himself in

The experts don't look for to night's scheduled 10 rounder to go beyond six rounds. There is little betting despite the odds. Satterfield, at 182 pounds—about eight lighter than Charles—is expected to start flailing away at the opening bell and continue the pace with the hope of a connection.

Charles is figured to have too much experience to get hit on the target.

Only twice in his pro career, dating from 1940, has the 32-year-old former heavyweight champion been knocked out. The first kayo was by Lloyd Marshall in 1943, when he was fresh out of the Army and the other in July 1951 when he lost the heavyweight crown to Jersey Joe Walcott.

The fight will be televised nationally starting at 10 p.m. EST. EST.

Hintz Tallies 29 Points as Clarkston Five Wins

Clarkston Merchants won an exhibition basketball game from the Pontiac Merchants, 70-56, at Clarkston Tuesday night with Ed Hintz pouring in 29 points for the winners.

Gus Birtsas and Don Mauti added 16 and 15 points, respectively, Bill Henson and John Bridgewater scored 14 each for Pontiac. Clarkston will play Shaw's Jewelers at Clarkston, Jan. 30.

The Brooklyn Dodgers' 13 consecutive victories from Aug. 7 to Aug. 20 comprised the longest 1953 National League winning streak.

The highest league series in American Bowling Congress competiton for a lefthander was 798 by Jerry Pisanelli of Poughkeepsie, N. Y., on Feb. 14, 1950.

Reserve Guard Comes Through in Crucial Spot

Polish Eaglets Blast Rams for 6th Defeat, in Pontiac Tilt

Two free throws by reserve guard Duane Priebe in the final minute of play brought St. Michael its 3rd straight victory, 33-32, over St. Mary at Royal Oak Tuesday night.

Priebe, a sophomore, sank the two charity tosses to break a 31-point deadlock. St. Mary twice missed chances to win during the next 60 seconds. Al Polanski was awarded two foul shots, but made only one, and Joe Hearn missed two more free throws with 10 seconds left.

Russ Shindorf, who led Mikes' scoring with 10 points, had tied the count 31-31 with two gift throws. Joe Hearn paced St. Mary with 11 points.

St. Frederick absorbed its 6th consecutive setback, 65-46, in a home game at the hands of Orchard Lake St. Mary despite Roger Nosek's 19-point performance. Al Prychka led the Eaglets with 16.

St. Mary, still tied with St. Benedict for the Suburban Catholic League lead, played without the services of top scorer Eugene Stasialowicz, who has been bedridden with influenza since Saturday.

St. Benedict won its 7th straight victory of the season, 52-30, over winless St. Rita.

Summaries:

ST. MICHAEL	G	F	P
Shindorf, f	4	2	10
J. Keller, f	3	2	8
Wilhelm, c	1	0	2
Schwartz, c	2	0	4
Anderson, g	0	1	1
Priebe, g	0	2	2
M. Keller, g	3	0	6
	13	7	33

ST. MARY (RO)	G	F	P
Parks, f	2	0	4
Polanoski, f	1	2	4
Aisheskie, f	1	1	3
Hearn, c	5	1	11
Wagner, g	3	0	6
Blovits, g	1	2	4
	13	6	32

ST. MICHAEL	8	10	4	11—33
ST. MARY (RO)	9	7	8	8—32

ST. FREDERICK	G	F	P
Reaver, f	3	6	12
Doyon, f	1	0	2
Bradley, c	3	1	7
Nosek, g	8	3	19
Clark, g	0	1	1
Zaffina, g	3	0	6
Yarnold, g	0	0	0
	18	11	47

ST. MARY (OL)	G	F	P
Cholke, f	5	0	10
Kalasz, f	4	0	8
Ziebron, c	2	2	6
Gasior'ski, c	0	2	2
Gryka, g	2	1	5
Prycha, g	8	0	16
Nabus, g	2	4	8
Katchir, g	4	1	9
Karge'ski, g	0	1	1
	27	11	65

ST. FREDERICK	12	7	14	14—47
ST. MARY (OL)	16	12	25	12—65

Frank Ramsey, basketball star at the University of Kentucky, is the number one draft choice of the Boston Celtics in the N. B. A.



LIFE BIG CYCLE — Unsmilingly, nine-month-old Klesby the Dazzler, garbed in scarf and goggles, views proceedings from his seat at London's Boxer Show. The outfit is not just for laughs. The Dazzler rode to the exhibition on his master's motorbike.

Bowling Clinic

By BILLY SIXTY

CASE — The Point Of Turn

Opposite Right Leg — Exactly at what point in the swing to apply lift and spin is known by the experts, but it is the principal source of their trouble just the same. The action, when things go smoothly, occurs opposite the right leg, as



the sketch shows. Some term it the "point of explosion."

Ray (Shrimp) Schanen, a Milwaukee top-flighter, has just pulled out of a brief slump caused by hurried footwork. His stride was rushed so that, at the foul line, he was too erect. Worse, his swing was late. He instinctively forced the ball, killing follow-through.

With a finishing jerk, he overturned the ball, sending it high on the head pin. A slower first step put him back into stride so he applied lift at the right place. If you are rushing the release of the ball, slow down. Take off easy. Concentrate on swinging the ball.

Nebraska Student Paper Asks Glassford to Resign

LINCOLN, Neb. (AP) — Widely quoted rumors that he has been asked to quit as head football coach at the University of Nebraska set the stage for a promised statement from Bill Glassford today.

Meanwhile, the university student daily, "The Nebraskan," in its lead editorial today declared: "Glassford must be released."

Both coach and university officials refused comment on whether Glassford, whose contract has two years to run, has been asked to quit. But Glassford said he would have something to say today.

Removal petitions have been circulated by some past and present football players.

Editor Ken Rystrom of "The Nebraskan" said the paper had no quarrel with Glassford's ability as a coach, "but if his relations with players have prompted them to demand his unqualified resignation, there appears no alternative . . ."

Nebraska, a Big Seven conference athletic kingpin before World War II, has failed to get back on top since and criticism from fans and alumni hit a high point after the 1953 football season when the Cornhuskers won only three games and tied one.

Athletic director George (Potsy) Clark quit Dec. 16. Board of regents stepped in at that point and since ways of undertaking an athletic revival at Nebraska have been under official study.

Glassford is a university of Pittsburgh 1937 graduate and a star under the late Jock Sutherland. He came to Nebraska as head football coach in 1949 when Clark moved up from coach to athletic director.

In 1951, Nebraska regents gave him a five year contract with a five year options.

AL Umpires Convene; List 2 New Officials

CHICAGO, Ill. (UP)—American League umpires opened a two-day winter meeting at the league's headquarters Tuesday and announced the acquisition of two new arbiters on option—Ed Runge of the Pacific Coast League and Nester Chylak of the International League. New umps will see action in spring training camp games. League announced at the same time that James Duffy, on the league staff for the last three years, to meet for the 2nd week in a tional League.

Literary Work Ends for 'Boom Boom' Geoffrion

Montreal Player Tells Fans He's Concluding His Column

MONTREAL (AP) —This may be an indication of things to come in the National Hockey League.

Bernie (Boom Boom) Geoffrion, a sports columnist like Maurice (Rocket) Richard, winds up his stint in the current issue of the French-language weekly Parlons Sports with these words:

"I think, dear sport fans, that this column is the last one for me for some time. But I think I'll be back with you."

The Rocket and Boom Boom are both high-scoring rightwingers with the Montreal Canadiens. It was the Rocket's column, in the opposition Samedi-Dimanche, which set off a furore.

Richard blasted NHL president Clarence Campbell. Among other things, he criticized the president for being "unfair" in punishment given Boom Boom, participant with Ron Murphy of New York Rangers in a stick-swinging brawl.

Boom Boom writes he is happy that the Rocket thought it proper to defend him and that Richard "has always been on my side when I was right."

Auto Safety Glass
Replaced Properly, Quickly
FREE—1 LB. COFFEE
with windshield or door glass replacement
Hub Auto Glass Co.
122 Oakland Ave. FE 4-7668



HEY! HEY!
WHAT DO YOU SAY
LET'S START THE YEAR
IN A NEW CHEVROLET
JACK HABEL CHEVROLET CO.

The Weather Man Sure Fooled Us!

Because of the unseasonable weather last fall we find our store overstocked so we've reduced prices for a big January Clearance—Buy for now and months ahead — Invest in quality clothing at greatly reduced prices.



SUITS...
Society Brand Suits, Values to 100.00.....Now 69.99
Calvert Suits, Values to 89.50.....Now 59.99
Huddik Suits, Values to 65.00.....Now 49.99

TOPCOATS–O'COATS...
Society Brand Coats, Values to 89.50.....Now 59.99
Dewbury Coats, Values to 75.00.....Now 49.99

SPORT COATS...
Entire Stock of Quality Sport Coats.....20% off

JACKETS...
Entire Stock of Jackets.....20% off
One Special Rack of Jackets.....50% off

PAJAMAS...
Entire Stock of Pajamas—Club Lounger and First Nighter Included.....20% off

DRESS SHIRTS...
Entire Stock of Hathaway Colored Shirts, Values to 6.95.....4.69
Table of Soiled Shirts—White and Colored...50% off

SPORT SHIRTS...
Entire Stock of Arrow and Hathaways.....20% off
Soiled and Discontinued Patterned Shirts....50% off

NECKWEAR...
1.50 Neckwear, Now Only.....89c
2.50 Neckwear, Now Only.....1.69
3.50 Neckwear, Now Only.....2.29

SHOES...
Entire Stock of Jarman Shoes.....20% off
Small Lot of Shoes.....50% off

Huddik's
Fifteen N. Saginaw
PONTIAC, MICH.

American Sportsmen Avid Camera Bugs

Snowy Owls Will Invade Michigan Again

This, apparently, is going to be another of those years when the spectacular snowy owls invade Michigan. Invasion comes every four years, and coincides with cyclicscarcities of lemmings, the mouse-like mainstay of the owls' Arctic fare.

Last invasion was in 1949-50.

One of the showy, white birds was recently bagged by Tommy Adent, 13, of St. Joseph, Mich., the Benton Harbor News-Palladium reports. The denizen of the Arctic wastes made the mistake of perching on the television antenna on Tommy's house. He shot it with a .22.

The birds are not protected by Michigan law, so they are fair game for anybody. During the invasion years, taxidermists do a rushing business in mounting the big birds.

A Good Used Car?
Try
COMMUNITY MOTORS
Rochester
and SAVE

Fox Control Doesn't Help Bird Hunting

New evidence that foxes have little if any influence on the abundance of pheasants comes from New York state. Conservation department took two large adjoining areas and trapped off 75 to 80 per cent of the foxes for two years. The other area was left alone.

Hunters were required to report their pheasant kills at checking stations on both areas.

"No benefit was shown from the rigid fox control," the report said laconically.

Detroit Fireman Takes Skate Jumping Crown

GROSSINGER, N. Y. (UP)—A Detroit fireman who cleared 14 barrels in a 25-foot, 11-inch jump was still world's champion jumping ice skater today despite falling almost three feet short of his own record.

Terry Browne cleared the 14 barrels here Saturday but was hampered by snow which fell during the 4th annual championships.

Browne set a world's record of 28-feet, three-inches in 1952 when he cleared 15 barrels to gain the title.

DISTRIBUTOR of
Service Station Equipment

- Globe Hoists
- Champion Air Compressors
- Bink's Spray Equipment
- ARO Lubrication Equipment
- Proto Tools
- Heinwerner Hydraulic Jacks
- Atlas Lathes and Saws
- Chicago Pneumatic Tools

Automotive Machine Shop Service and Rebabbitting
"Parts Headquarters for the Doctor of Motors"

PONTIAC MOTOR PARTS
84 South Perry St. Phone FE 2-0106

New 'Kingdom' for Fishermen Off Nova Scotia

Outer Baldania Claims World's Top 'Hole' for Tuna Angling

Just 14 miles off the coast of Nova Scotia lies the newly created principality of Outer Baldonia, a "kingdom" that contains the world's most productive tuna "hole" according to an article in the February issue of Pageant magazine.

Purchased from a Canadian owner for a paltry $750.00, Outer Baldonia now belongs to international sportsman and Washington businessman "Prince" Russell Arundel, who has published a constitution and a declaration of Independence for his kingdom.

The declaration asserts that "fishermen are a race alone and that they are endowed with the following inalienable rights:"

1. To lie about fish and be believed.
2. To praise one's self.
3. To swear, drink and gamble.
4. To be expansive and hilarious.
5. To sleep all day and stay up all night.

The constitution declares that citizenship would be granted by the "grace of the prince," but that almost anyone was eligible, except for three classes of people:

1. Those with inhibitions.
2. Those without a sense of humor.
3. Women.

Baldonia's diplomatic relations have thus far been conducted in a most correct fashion, says Pageant, and foreign relations had always been friendly until recently when the tiny "kingdom" came to the attention of the Soviet Union —which unleashed upon it a stream of abuse and invective, accusing Arundel of attempting to turn "peaceful fishermen into cannibals."

Harness Horse Champ Proved Real Bargain

COLUMBUS, Ohio (UP) — Hi Lo's Forbes, named the top harness horse of 1953 by the turf writers, proved a real bargain. The black stallion cost owners Mr. and Mrs. Wagner $300 at auction.

At Roosevelt Raceway on June 6, Hi Lo's Forbes ran the fastest mile ever registered by a harness horse over a half mile oval. His time was 1:58 3-5.

He topped 11 of his 17 starts and earned $52,625.

Ice Fisherman Has Chance for Good Underwater Shots

By JACK PATTERSON

Americans, with the possible exception of pre-war Japanese tourists, have long been the world's most dedicated amateur photographers. With American outdoorsmen it's the same only more so. Many a hunter or fisherman would as soon go afield without gun or rod as he would without his camera.



PATTERSON

There is sound reasoning behind this addiction. In the first place it is almost as much fun to hunt or fish with a camera as it is with more lethal gear. In addition, a good picture makes a permanent record which gets a much more sympathetic reception around the house than, say, a mounted elk head or seven foot sailfish.

Although ice fishermen take as many pictures as anyone else they usually content themselves with bleak portraits of half-frozen fishermen against a background as cheery as February in Vladivostok. They generall ignore the possibilities for interesting underwater shots of the quarry in action.

* * *

The shanty fisherman, in particular, is in a position to record indelibly that suspenseful moment when a big pike eases up to give the decoy a lingering once-over.

To arrange a set-up for such a picture is very simple. It involves cutting two small holes in the ice on opposite sides of the shanty, maybe a foot or so from the shanty walls. Hang a flash bulb without reflector through each hole a few inches below the ice.

A little experimentation with the decoy as a subject will show what lens aperature and shutter speed will be required for a good shot. A lot of time can be saved if one has a Polaroid camera (or can borrow one) for this initial experimenting. Once he has worked out a satisfactory set-up the angler can use it again any time prospects for a good picture seem likely.

* * *

If the only thing lacking is an ice shanty, there is a good one available locally. A portable canvas affair, it can be readily moved from lake to lake and doesn't have to be left on the ice between trips. It is priced just under $60 and would appear worth it to the serious ice fisherman.

We are in receipt of a pearl wobbler from Seattle reader Jim Hodges. Used by the Puget Sound Indians during the salmon runs, it is worn by them in off seasons, "at which time it is extremely productive of fantastic lies involving fish and fishermen."

Jim adds: "I send it to you that it may add stature and breadth to your word when speaking of fish and men." Well, we don't know about the stature, but we've got all the breadth we can comfortably use now, thank you.

* * *

Note to deer hunters who complain about lack of deer around their cabins: Get one of the local farmers to put in a rye strip on your property next spring. And don't forget hay through the winter. If there is feed the deer will come. They'll stay too, so long as there's a prospect of free chow. Deer are just like people in some other respects, too.

Multi-Lakers Drop Inter-Club Tourney

Multi-Lakes Rifle Club was outshot, 912-905, by Great Lakes Steel in a match Sunday, but won the meet on a handicap basis, 1020-1001.

Lin Bush led Multi-Lakes with a 187, but Violet Brousseau of Great Lakes took match honors with 188.

Team scores:

MULTI-LAKES		GREAT LAKES	
Bush	187	Brousseau	188
Wilson	185	Znidjewiski	185
Armstrong	176	Johnston	183
Helmerdinger	175	Baker	179
Adams	185	Baier	177
	908		912



Pontiac Press Photo

LUCKY ANGLER—Charles G. Kamachos, 17-year-old Pontiac High School junior, holds the 9-pound pike he caught on a tip-up last Sunday on Hummer Lake, near Oxford. Charles is the son of Mr. and Mrs. Charles Kamachos of 299 Oakland avenue.

Trapping, Fishing Rules Up for Study by Group

LANSING (UP) — Regulations governing beaver and otter trapping and the transfer of walleyes over the Newaygo dam will be among the subjects up for conservation commission consideration at its Jan. 14 and 15 meeting here.

Conservation department game division has recommended slightly less liberal regulations on the spring trapping season following a heavy take last spring.

Fish division has proposed that present regulations be continued at Newaygo dam with slight changes. Dip-netters will try to lift 10,000 walleyes over the dam for 15 days during the spring spawning run so that upstream waters will get the benefit of part of the spawning run.

Last spring, the dippers fell short of their goal, netting only 7,600 fish during the period.

Commission will be asked to make a decision on continuing its experimental policy of providing lists of game and fish law violators to newspapers.

Fishing sites on Chandler Lake, Grand Traverse County, Swan Lake, Iron County, and Cowden Lake, Montcalm County, are listed for purchase along with other lands to add to state game areas.

Albion Signs Fraser as Football Mentor

ALBION (UP) — Morley Fraser was signed this week as head football coach at Albion College and will take over the post next September.

Fraser, native of Wauwautosa, Wis., graduated from Washburn University. He was head coach at Lansing Eastern High in 1952 and turned out the school's first winning football team since 1948 last season. A successor at Lansing Eastern has not been named.

Fraser succeeds Del Anderson who resigned as Albion's grid mentor late in the 1953 season because of "dissension" among players.

The Tigers' last place finish in the American league in the 1952 season was its first in a period of 52 years.

Michigan Outdoors

State's Winter Sports Fans Flock to Resorts

By MORT NEFF

Thousands of Michigan residents are opening their eyes these days to the possibility of outdoor fun throughout the cold, snowy months, and they are joining the crowds of "snowbirds" flocking to some 38 winter resort areas thruout the state. Dozens of communities in both our upper and lower peninsulas are planning a full schedule of winter sports. To those who might like to arrange their week ends accordingly, here are a few details on where and when to go:



NEFF

Ski enthusiasts are finding bigger and better equipment in operation this year. The eastern half of the state has terrain and tows suitable for the sport all the way from Pontiac in the south to Cheboygan in the north.

In western Michigan new facilities are in operation at Boyne City, Traverse City, Mesick and Cadillac.

Here are a few specific events, with dates now on the agenda for February: Alpena's annual winter sports carnival is set for first week end in February. On the same dates Grayling will compete for attention with a big downhill run for toboggans and skis.

On Feb. 7 the Southern Michigan Ski Jumping Championships will draw the crowds at Mesick.

North American Cross Country Ski Championships are scheduled for Ishpeming on February 20th.

Problems Face State Group

Conservation Board Has Full Agenda for Monthly Meeting

LANSING — A full agenda faces the conservation commission when it meets here for its monthly meeting Thursday and Friday.

Several annual problems will again—as usual—face the seven-member commission during the January meeting, including state park concessions, beaver and otter trapping regulations and the transfer of pike over Newaygo Dam.

Concessionaires in eight state parks have asked renewal of their contracts for the coming seasons, and parks officials have recommended that the commission grant all of them.

Beaver-otter season is slated in March and April: regulations for this season are included in the January commission agenda.

The fish division recommends that regulations in force at the Newaygo Dam during the spring pike spawning run be continued in force this year with a few slight changes. That means dip-netters will try to lift 10,000 walleyed pike over the dam before the 15-day limit runs out in order that upstream waters have the benefit of at least part of the spawning run of the fish.

Angler Builds Portable Ice Fishing Shanty

Mt. Clemens Man Says He Won't Lose This Collapsible Job

MT. CLEMENS (UP) — Ed Miller of Mt. Clemens is one ice fisherman who lost his fish shanty and was determined not to lose another.

So he designed and built a collapsible canvas shanty that is portable.

"Designed it after finding my shanty floating in Lake St. Clair after an unexpected thaw," said Miller. "You don't need a trailer to take it to your favorite site," he added, "and you can go where the fish are biting."

Miller's shanty is four by five feet at its plywood base. It stands six feet, six inches.

Miller claims the shanty will withstand winds between 15 and 20 miles an hour. He says it weighs 45 pounds and takes less than a minute to put up.

Miller intends to make the shanties commercially. They'll retail for about $50, he says.

No Drills for Goldham

DETROIT (UP) — Bob Goldham, veteran defenseman for the Detroit Red Wings in the National Hockey League, seldom practices. Since he plays between 28 and 34 minutes of every 60-minute contest, the Red Wing management believes it best for him to conserve his energy. The 31-year old Goldham has played 13 years in the league.

PITTSBURGH
Architectural
ENAMEL
Intensely white
Non-yellowing
$2.47 Qt.



You'll be "proud as a peacock" of your work when you use Pittsburgh Architectural Enamels on your interior woodwork and trim. It's non-yellowing. Easy to apply, dries overnight.

PONTIAC GLASS CO.
23 W. Lawrence St.
Phone FE 5-6441
Hours: Daily 8 to 5:30
Saturday 8 to 12:30

JANUARY
Tire Specials!
(While Stock Lasts)

WINTER FULL TREADS
REGULAR FULL TREADS

7:10-15	(Pontiac Size)	$8.95 exc.
6:70-15	(Chevrolet Size)	
7:60-15	(Buick-Olds-Packard)	$9.95 exc.
8:00-15	(Olds-Cadillac-Lincoln)	$14.00 exc.

All work done in our own shop! First grade U. S. Cold Rubber used in all our TREADS — New modern equipment — Latest tread design and factory method.

If You Prefer—Have Your Own Tires New Treaded at same prices listed above. White Sidewalls $1.00 Extra

Come In — Look These Tires Over — No Obligation to Buy!

All Truck Tire Recapping 40% Discount (off the wheel)

We Vulcanize, Repair and Refill all Size Farm Tractor Tires as well as all size Truck Tires!

US ROYAL TIRES **Don R. MacDonald, Inc.**
"U.S. Distributor for Over 31 Years"
FE 5-6136 or FE 5-6137 370 South Saginaw Street

There Is
GOOD MONEY IN TELEVISION

Now is the time to do some serious thinking about YOUR FUTURE— Do you want just a job, or a good paying position. If You Want:

BETTER PAY . . . SHORTER HOURS
EXCELLENT WORKING CONDITIONS

They can be yours through a career in Television. You can become a qualified TV Serviceman in just 48 weeks, and you need not give up your present job until you graduate. The cost is low, the training thorough and requires but 4 hours of your time, one night a week.

Full Time Classes starting soon in Electronics, Television and Engineering

Day or Evening—"Korean Veteran Approved"

INVESTIGATE THE WONDERFUL OPPORTUNITIES IN TELEVISION NOW!

Write, Visit or Phone

ELECTRONICS INSTITUTE
2457 Woodward Ave. (Donovan Bldg.) Detroit 1, Mich.
Phone Detroit WO 2-5661 Phone Detroit WO 2-5662

Bowling Results

PONTIAC HOUSEWIVES

	Pts.		Pts.
Jack's B'br.	46	Pont. Rec. 1	30
Pont. Rec. 2	44	C. & J.	28
Buck's	44	Superior	24
Tom's Mkt.	44	L. & G.	24
Rex Clnrs.	40	Team No. 13	23
Benard	39	Team No. 14	12
WKC	38	Quality	9

Indiv. game—S. Bolin 204, series—A. Elkins 493; team game—Buck's Auto Glass 911, series—Superior Cleaners 2565.

COOLEYETTES

	W	L		W	L
Lupear's	38	17	Twin Pines	24	32
Mel's	34	21	Spencer's	23	32
Huron Clnrs.	33	23	Jolly 5	23	33
Paul's	26	29	Union Lk.	21	35

Indiv. game, series—E. Everson 195—487; team game, series—Lupear's 707—2145.

F.O.E. NO. 1230

	W	L		W	L
Mac & Jim	43	25	Greenwood	32	36
Levi B'br.	41	27	Bobbie's	28	40
Louise's	41	27	F.O.E.	27	41
Ottmars	35	33	Howard Mkt.	25	43

Indiv. game—E. Nelson 167, series—B. Baker 459; team game, series—Mac & Jims 710—1981.

PONTIAC MOTOR SKYLIGHTERS

	W	L		W	L
Louie	52	12	Credit Union	31	33
Art & Lil	42	22	Mixers	31	33
Dick & Wes	42	22	Strikes	29	35
Hubarth's	40	24	Team No. 4	28	36
Davidson's	40	24	Pinbusters	25	39
Pont. Rec.	39	25	Team No. 15	25	35
Team No. 17	38	26	Local 653	19	45
Team No. 8	37	27	Pirates	19	45
Dairy Queen	36	28	Gagetiers	31	53
Otters	36	28	Team No. 18	11	40

Tribe Signs Doby

CLEVELAND (UP) — Outfielder Larry Doby has agreed to 1954 salary terms, the Cleveland Indians' general manager, Hank Greenberg, said today. It will be Doby's seventh season with the Tribe.

Iowa has had five head football coaches since 1940.

AAA
It pays to BELONG

Belong to the Auto Club, it pays in so many ways. You'll never know unless you inquire.

Just come in or phone for an AAA membership man to call on you. Ask some questions.

Learn why over 400,000, think of that, over 400,000 of your Michigan neighbors belong.

You'll probably be surprised at the advantages, privileges, and protection that good drivers have by simply qualifying as AAA members.

It will pay you too. Do come in or phone.

AUTOMOBILE CLUB of Michigan
IT PAYS (AAA) TO BELONG

Douglas C. Brown, Mgr. MY 4-7394
63 N. Perry Street FE 2-9255

E. F. Alston FE 4-1496 — H. W. McNalley OL 2-7741 — E. G. Tynan FE 4-2891
R. L. Taft FE 2-8919 — C. R. Wilson MI 4-5181 — R. A. Warken FE 2-6240
K. L. Long FE 3-7412 — Norlyn School MY 3-4373 — Virgil Keener Holly 7-4331

Cowboys Bid for Spot Among Top College Fives

B BEN PHLEGAR

NEW YORK (AP)—The Oklahoma A&M Cowboys today put in a strong bid to split the trio of teams which have dominated the top spots in the Associated Press weekly basketball polls.

* * *

Hank Iba's terrors of the prairies have been running a weak fourth behind Kentucky, Duquesne and Indiana. But in their support now they can offer a season's record of 14 victories in 15 games with the one loss coming by a single point against Minnesota.

* * *

The Cowboys lassoed the 11th-ranking Jayhawks, last year's NCAA Western titlists, last night 54-50 for their 11th straight triumph and their 27th in a row on their home court.

After a poor start Kansas had won six straight, including the Big Seven's preseason tournament at Kansas City. The Jayhawks stayed even through the first 20 minutes but A&M spurted into a 41-32 lead in the third period and stayed well in front.

Bob Mattick, the Oklahomans' 6-11 center, held B. H. Born, the Kansas big boy, to six points and scored 14 himself. Frank Bigham led the third-period surge and ended high man with 15.

* * *

Ninth-ranking Duke was upset by Wake Forest 96-89 but two other top 10 members won easily. Holy Cross, No. 6, outscored Boston College 33-12 in the final quarter in winning 83-57, George Washington, No. 7, overpowered Virginia Military 66-50. The Crusaders and Colonials each have won 11 without a defeat.

* * *

Dickie Hemric, playing his first full game since injuring his ankle Jan. 2, scored 34 points for Wake Forest as the Deacons handed Duke its first loss in Atlantic Conference play.

Niagara, No. 13, coasted over the University of Mexico 77-41, and Rice, No. 15, whipped Texas Christian 69-52 in the Southwest Conference.

Texas remained unbeaten in Southwest Conference play by edging Texas A&M 49-46. The Longhorns have won three.

Frank Selvy, the nation's highest scorer, hit for 40 points, well under his season's best, as his Furman team beat Clemson 87-69.

* * *

North Carolina State found South Carolina surprisingly tough before winning an Atlantic Conference game 68-62.

* * *

Madison Square Garden, where college basketball first went big time, drew its smallest regular season night double-header crowd in 20 years. Only 4,296 cash customers showed up to see LaSalle defeat Manhattan 69-61 and Georgetown win from New York University 75-67.

Arizona won its first Border Conference game in two starts, edging New Mexico A&M 67-65.

Cage Game May Be on Way Out at NY's Garden

NEW YORK (AP) — College basketball may be on the way out at Madison Square Garden.

Ned Irish, executive vice president of the Garden, indicated this last night during a college doubleheader that drew only 4,926, the smallest turnout since the Garden inaugurated the twin bills 20 years ago.

Georgetown beat NYU and LaSalle defeated Manhattan in the doubleheader.

"The local colleges, not I, must decide," Irish explained. "But I do feel it is obvious that top teams from all over the country will not be satisfied to come here to play inferior competition before small crowds. It doesn't pay them reputation-wise or financially."

Joey Maxim in Training at Plush Hotel in Miami

MIAMI (INS)—Joey Maxim, recently referred to as the "light heavyweight Lothario," said today he's got to win back his championship from Archie Moore Jan. 27—"or become just another bum!"

And he has no fear of that. "I'm in too good shape," he said, "to be a furniture salesman."

Buying:
SCRAP IRON and METAL
Selling:
Structural Steel
I-Beams -- Channels
Angles -- Etc.
S. Allen & Son, Inc.
22 Congress St.
FE 5-8142

Canadian, Lou Klein in Feature Match

Stan Holeck, popular young heavyweight from Northwood, Canada, is a featured performer on tonight's wrestling card at the Pontiac Armory.

Holeck, 20-year-old 6-foot-2 215-pounder, will take on Detroit's Lou Klein in a 1-fall bout with a 60-minute time limit.

Also on the program is Stan's brother Laddie, who will face Windsor's Johnny Gates in the semi-final. A 30-minute match between Maurice Vachon of Montreal and the masked "Mystery Man" will round out the card.

Opening bout is set for 8:30 p.m.

Sparrow Hits 31 Points

Blue Devils Win 11th Straight Game, Broncs Break Record, Wayne Tops UD

By THE ASSOCIATED PRESS

Blue Devils of Lawrence Tech, Michigan's only unbeaten college basketball team, won their 11th straight game last night while a red-hot Western Michigan quintet hit for 103 points and a school scoring record in thumping Valparaiso of Indiana.

Tech defeated the Presidents of Washington and Jefferson 53-44 in Detroit. Tech won despite the poorest showing in the collegiate basketball career of 6-foot-8 center Werner Killen. Killen was limited to a slim 12 points. He'd been averaging 21 points a game this year.

Score was held down by the Presidents' slow style of possession basketball. They tried to lay back and capitalize on mistakes made by fast-breaking Tech. It didn't work.

Western Michigan gave visiting Valparaiso rough treatment 103-70.

Western's 6-foot-6 forward Ron Jackson took scoring honors with 33 points. Jackson also tied a school record. The score at halftime was 56-36 in Western's favor.

Michigan Tech downed undermanned Northern Michigan 91-75. Tech also walked off with high man honors when guard Perry Thompson looped 16 points.

Leading 43-34 at the halfway mark, Tech put on a 30-point scoring spree in the 3rd quarter to put the game on ice.

Wayne University took the measure of cross-town rival University of Detroit 75-67 with forward Charlie Primas scoring 29 points for the winners.

Tartars held a 40-32 edge at the half after jumping into the lead in the 2nd quarter when they scored 26 points.

The Titans were able to salvage scoring honors when forward Guy Sparrow hit for 31 points.

Calvin edged into first place in MIAA standings with a narrow 66-65 squeak over hard fighting Hope.

Calvin gained its 6th victory against one loss in the last 40 seconds of the thriller when Jim Kok scored on a layup.

Hope had tied the score twice in the 2nd half and had gone into the lead twice. But with Tony Diekema showing the way with 18 points, Calvin pulled the game out of the fire.

Hope's Bob Hendrikson was high man with 19 points. His team now has a 5-1 record in conference standings.



STAN HOLECK

Bowling Figures Appear at Captain-Sponsor Affair

Fourth annual Captain - Sponsor bowling tournament and banquet this week end points up the first half of a vary busy kegling season in Pontiac area.

Actual pin-smashing began last Sunday when many captains and sponsors, unable to bowl at this Saturday's big event, compiled their totals to go into the tourney "jackpot." Biggest share of the action, however, has been set for this week, with squads opening firing at 9 a.m. Saturday at West Huron Recreation drives.

Shooting continues through 6 p.m. at which time the last squad must get under way.

Some 200 or more teams of captains and sponsors (2-man) will participate in the tourney.

Entries close today at West Huron Recreation, 1124 W. Huron street, Pontiac. The tourney is open only to sponsored teams bowling in Oakland County. It is arranged by the Pontiac Bowling Proprietors' Association of greater Pontiac.

Plans for the event, including the banquet following the tourney's conclusion, were completed today with announcement of the list of prominent guests. According to those in charge of the banquet at Indianwood Country Club, guests will include Val Mikiel Clifford, one of the Metropolitan area's top women keglers, Lillian Jacobs, Detroit Women's Bowling Association prexy and secretary of the DWBA, Betty J. Miller, Pontiac Women's Bowling Association head, Dorothy Wisser, and Peg Bender, PWBA secretary will be there.

City Manager Walter K. Willman will be a guest speaker.

Mrs. Barbara Howe is the chairman in charge of banquet, and information regarding tickets should be addressed to her, phone MA 5-5261.



BANQUET GUEST—One of the top bowling figures in the metropolitan area, Mrs. Val Mikiel Clifford, will be a guest at Saturday's Captain-Sponsor banquet at Indianwood Country Club.

Price Boasts Potential Star in Final Year

California Coach Hopes to Guide Bob Matheny to All-America Honors

BERKELEY, Calif. (AP)—Clarence Merle (Nibs) Price, the little giant of Pacific Coast basketball, rings down the curtain at the end of this season on a 30-year career as head coach at the University of California.

* * *

The automatic retirement age of 65 will have caught up with His Nibs. One of Price's fondest hopes is that he will produce another player of All America stature to close out his university tenure.

* * *

His big gun is Bob Matheny, an agile guard who has the qualifications to become a professional star. Matheny stands 5 feet 11 and can do about everything with the ball except swallow it whole. He's an artist with either hook or outside shots both left and right-handed. He sets up plays and is tremendous defensively.

Because of his sensational performances in the double upset wins over UCLA last weekend, Matheny was named Player of the Week by the Northern California Basketball Saturday night he scored 18 points, passed to another 20, stole the ball twice and put on a defensive show.

* * *

Price has been coaching at California in some capacity since 1919. He is the last man who has been head coach in football and basketball at the same time. He was the top kick in football from 1926 through 1930.

The only triple play in the National League during 1953 was executed by the Cincinnati Redlegs. It was made on Aug. 30 at the expense of the Philadelphia Phillies.

Michigan State wrestling coach Fendley Collins went through his collegiate wrestling career at Oklahoma A. & M. without a defeat.

VETERANS!
We Can Assist You
(1) In selecting a course of study.
(2) In a practical specialized training program.
(3) In helping you to obtain a good position.
New classes are being organized in Accounting, Secretarial Science, Business Administration, Shorthand, Typewriting, Calculator and Comptometer.
DAY, HALF-DAY, and EVENING CLASSES
Morning 8:30-11:30; Afternoon 12:00-2:30; Evening 6:30-9:00
Approved for the Training of Veterans
The Business Institute
7 WEST LAWRENCE. PHONE FE 2-3551.
Call, Write, or Phone for Information
Name Address

HABEL for TRUCKS
CHEVROLET

SALE! Sporting Goods!
Save Up to 40% at
PHILIP'S
79 NORTH SAGINAW STREET

HOURS: Mon-Sat., 10 A. M. to 6 P. M. or by Appointment
• Scientific Swedish Massage
• Infra-Red and Ultra-Violet Rays
• Heat Cabinet
• Corrective Exercise
Exclusively for Men
AL THOMAS
Health Club
In the Hotel Pontiac



Al Thomas
FE 5-9661

JOE'S ARMY NAVY SURPLUS
32 S. Saginaw St. FE 2-0022



Cold Weather SPECIALS!!
1954 Fishing Licenses Here
Sanforized FLANNEL SHIRTS $2.19
WOOL PLAID SHIRTS $4.95
Best for Fishing NAVY N-1 PANTS $10.95
100% Wool TURTLE NECK SWEATERS $2.95
Horsehide Leather A-2 Jackets, Reg. Air Corps Style $22.95
Were $29.95 Down Filled Jackets $25.00
Marine Issue Gen. Gov't Korean Boots $14.95
PAINTERS' DROP CLOTHS FOR RENT!
JOE'S ARMY NAVY SURPLUS 32 S. Saginaw FE 2-0022

SKID-RID

Let's Take Time to Be Safe!

Do you realize that every time you step into your car your life depends upon the action of four small areas of rubber, each no larger than your hand, to keep your car on the road or to bring it to a safe stop without danger of skidding or sliding? And remember this action must take place on all types of road surfaces, in all kinds of weather. Think of it—YOUR LIFE depends on it. There will be more Snow and Ice in January and February than any other time of the year.

GUARANTEED NOT TO MAKE ANY ROAD NOISE

Pulver TIRE CO.
½ Block North of Pontiac Press
25 Pine St. FE 4-2505

You don't hide the label when you buy or serve Schlitz

People feel complimented when Schlitz is set before them. They know they're getting the best beer money can buy.

Schlitz is one of the finer things of life that everybody can afford. It is always served with deep pride. There is just no substitute for Schlitz.

Schlitz gives more satisfaction to more people than any other beer in the world. The name Schlitz on the label is your guarantee.

Your retailer will be happy to serve you when you ask for Schlitz because he knows that there is nothing more valuable to him than a satisfied customer.

Schlitz

© 1954—Jos. Schlitz Brewing Co., Milwaukee, Wis. Breweries at Milwaukee, Wis., and Brooklyn, N.Y.

The Beer that Made Milwaukee Famous

Priest in Custody While Inside U. S.

OSHAWA, Ont. (AP) — A Roman Catholic priest who was expelled from Red China after 28 years' mission work said yesterday it is easier traveling through Communist countries than through the United States.

The Rev. Joseph Venini of Oshawa said in an interview he had more trouble crossing the United States on his way to Canada than he had crossing China.

The missionary said he was refused a U. S. visa because he came from a Communist country. He arrived here last Friday. He said that after being held up in Portugal and Cuba for three months he was granted passage-in-custody by the United States.

"That means you came through as a criminal," he said. He added that he was escorted by guards while traveling by plane from Havana to Detroit.

He said he was "practically a prisoner."

Industrial Medicine Is Added by Wayne

DETROIT (INS)—Wayne University today announced it will soon establish a Department of Industrial Medicine headed by Dr. Arthur J. Vorwald, currently director of the Edward L. Trudeau Foundation Laboratories at Saranac Lake, N. Y.

Big Four Berlin Meeting Carries Heavy Undertones

By PHIL NEWSOM
United Press Foreign News Editor

Even should the minutes of the forthcoming Big Four Berlin conference never be written and the conference itself never held, it can, nevertheless, determine Europ's course for years to come.

The extreme gravity with which the conference is being viewed, and some insight into the stakes involved, already are apparent in the statements of both diplomats and soldiers — even though its scheduled Jan. 25 date still is two weeks away and a precise meeting place in Berlin has not yet been selected.

It led Western Europe's Supreme Commander Gen. Alfred M. Gruenther to issue the sober warning: "There is no prize for second place in this game."

And it led French Foreign Minister Georges Bidault to remark: "When you lunch with the devil you must eat with a very long spoon."

The stake involved is the whole of Germany and eventually the whole of Europe.

The European Army, whether to be or not to be, is the primary target, and first France and then Britain, whether eventually they are to look to the East or the West, the secondary target.

The above two targets are first or second only in the sense of time. For Russia, if she is to win the second, must abolish the danger of the first.

Russia already is indicating the price she is willing to pay and the point beyond which she will not go.

She will not agree to a unified and armed Germany which is aligned with the West, no matter how defensive the alignment may be.

Nor, apparently, no matter how many guarantees the West—meaning the United States—may give.

Red mouthpiece Otto Nuschke, deputy premier of Soviet-controlled East Germany, made clear Russian views about a unified Germany this week.

He quoted Russian Defense Minister Marshal Nikolai Bulganin as saying that if the East German June 17 uprising had succeeded: "It would have resulted in World War III."

Presumably Bulganin's statement was based on the logical Germans succeeded in throwing off the Red yoke, they immediately would have joined the West.

On the surface, the Berlin conference is to ponder the fate of Germany and occupied Austria. But beneath the surface the maneuverings are world wide.

Thus, Britain this week declared itself "unalterably" aligned with the United States on the release of Korean war prisoners Jan. 23.

And so more than usual consternation was caused by an Indochina broadcast this week in which the Vietnamese seemed to be appealing to Russia to settle the Indochina War.

It was, as a matter of fact, the Indochina situation to which Bidault referred when he spoke of lunching "with the devil."

There is a suspicion that Indochina is the Russians' whole card—that they will offer peace in Indochina in exchange for French refusal to join the European Army, thereby scuttling United States foreign policy for Europe.

Whales' stomachs often contain the beaks of octopuses and ambergris is thought to be the protective coating secreted in the whale's digestive organs to cover such hard objects.

FRECKLES AND HIS FRIENDS — by Merrill Blosser



THE BERRYS — by Carl Grubert



DIXIE DUGAN — by McEvoy and Strieber



CAPTAIN EASY — by Leslie Turner



DONALD DUCK — by Walt Disney



OUT OUR WAY





"No divorces, no deaths, no fires or burglaries, no mysteries—nothing ever happens in this family that I can write in my diary!"

BOOTS AND HER BUDDIES — by Edgar Martin



SCORCHY SMITH — by Ernie Bushmiller



NANCY — by Ernie Bushmiller



CISCO KID — by Jose Luis Salinas



DONALD DUCK — by Walt Disney



ALLEY OOP — by T. V. Hamlin



BOARDING HOUSE — by Charles Kuhn



GRANDMA — by Charles Kuhn

GIVING THEM THE AIR — Webster-Roth



WORK WITH A SMILE!



Chewing does it
Get a happy little lift.
Chew Wrigley's Spearmint Gum.
Helps you on the job.
Work goes faster, easier.
freshens your taste brightens your day!
WRIGLEY'S SPEARMINT CHEWING GUM
Refreshing! • Delicious!
AH112

THE EASY WAY
To
Buy, Sell, Rent,
Trade, Hire, etc.
Is to
Place a Quick Action
DAILY PRESS
WANT AD
DIAL FE 2-8181
Ask for the Want Ad Dept.

Heavy Selling Affects Grains

CHICAGO (AP) — Fairly heavy selling slipped into grains on the Board of Trade today and the market retreated for losses which generally didn't go above a cent.

The selling appeared to be quite well absorbed and after the first few minutes of active dealings the decline was halted. Brokers thought much of the selling came from holders of grains who had grown discouraged at the market's inability to forge ahead.

Wheat near the end of the first hour was ⅛ to ⅛ cent lower, March $2.08¾, corn unchanged to ⅜ lower, March $1.52⅜, oats ¼ to ⅜ lower, March 78½, rye unchanged to ½ higher, March $1.19½, soybeans ¾ lower to 1 cent higher, January $3.03¼, and lard unchanged to 15 cents a hundred pounds lower, January $16.60.

Grain Prices

CHICAGO GRAIN

CHICAGO (AP)—Opening grain:

Wheat		Soybeans	
Mar	2.08½	Jan	3.03½
May	2.08¾	Mar	3.05½
July	1.99½	May	3.05¼
Corn		July	3.00¾
Mar	1.52⅜	Sept	2.63¾
May	1.54⅛	Nov	2.44½
July	1.54¼	Lard	
Oats		Jan	16.80
Mar	.78⅛	Mar	16.25
May	.75¾	July	14.75
July	.72¾	Soybean	
Sept	.72½	Mar	12.00
Rye		May	12.00
Mar	1.19	July	11.94
May	1.24	Dec	10.63

Lodge Calendar

Special communication of Roosevelt Lodge No. 510, F. & A. M., 22 State street, at 7:30 p. m., Thursday, Jan. 14. Work in the E. A. degree. Raymond Kneisel, W. M. —Adv.

Quadrant Low Twelve Club annual meeting, Wednesday, January 13th, 8 p. m. at Pontiac Lodge Temple, 18½ East Lawrence St. Election of officers and amendment to by-laws. Lloyd W. Burnes, secretary. —Adv.

Special communication Cedar Lodge No. 60 F. & A. M., Clarkston. Work in E. A. Degree. Thurs., Jan. 14, 7:30 p. m. Elgan R. Wood, W. M. —Adv.

News in Brief

Buddie D. Long, 22, of 826 E. Lincoln, Royal Oak, was sentenced to seven days in Oakland County Jail yesterday by Hazel Park Judge Robert C. Baldwin for reckless driving.

Clayton M. Sneck Jr., 36, of 40 Oak St., Auburn Heights, was sentenced to five days in Oakland County Jail and fined $115 with costs yesterday for drunk driving. He pleaded guilty before Orion Township Justice Helmar G. Stanaback. If his fine goes unpaid, he will serve 65 days in jail.

Fire caused an estimated $25 damage yesterday at the home of William Rose, 279 N. Cass, when a short in the doorbell wiring ignited a clothesline, according to Pontiac Fire Department.

Howard McNarny, 53 McKinley St., told Pontiac Police that a battery, valued at $9, was stolen from the back porch of his home sometime between 7 p. m. Jan. 11 and yesterday morning.

Harold D. Joseph, 1043 Myrtle St., reported to Pontiac Police that a pair of black fender skirts were stolen from his car while it was parked in the Pontiac Motor Division parking lot Tuesday night. They were valued at $45.

Pontiac Police are investigating a report by George Howell, of 38 Whittemore St., that four wire hub caps were stolen from his car while it was parked in the rear of 150 S. Saginaw St. Tuesday night.

Edward Smith, 720 Mt. Clemens St., told Pontiac Police that two hub caps were stolen from his car while it was parked in a factory parking lot Monday afternoon. Both were valued at $6.

If your friend's in jail and needs bail, Ph. FE 5-5201. C. A. Mitchell.

Cadillac Ups Prices on Most '54 Models

DETROIT (AP) — Cadillac Motor announced today its 1954 El Dorado model will have a price tag $2,012 lower than the comparable 1953 model.

An increase of $142.27 is announced in the price of the Series 60 Special sedan; other models are advanced from $30.27 to $36.27.

The 1954 prices range from $3,837.77 for the Series 62 coupe, to $6,090.17 for the Series 75 eight passenger Fleetwood Imperial. The El Dorado, a super deluxe low production model, priced last year at $7,750, has been reduced to $5,738.

In announcing the new prices, J. M. Roche, general sales manager, said they include as standard equipment many items previously handled as optional, such as power steering, chrome wheel discs, windshield washer, oil filter, vanity mirror and outside rear view mirror.

The new prices are delivered F.O.B. Detroit, including federal excise tax, factory handling charge, and dealer delivery and handling charges.

Roche said the increase on most models "reflects primarily the increased cost of dealer delivery and handling charges, which have not been changed since 1941."

The new Cadillac models will be presented publicly later this month.

MARKETS

Produce

DETROIT EGGS

DETROIT (AP) — The following prices per dozen were paid f.o.b. Detroit by first receivers for case lots of federal-state graded eggs.

White eggs — U. S. grade A, large 51-53, wtd. avg. 52½; medium 47-49, wtd. avg. 48½. U. S. grade B large 48.

Brown eggs — U. S. grade A, large 51; medium 48. U. S. grade B, large 47. U. S. grade C, large 42.

U. S. checks 41.

CHICAGO BUTTER AND EGGS

CHICAGO (AP) — Butter steady; receipts 1,276,910; wholesale buying prices unchanged; 93 score AA 65; 92 A 65; 90 B 62.79; 89 C 62.25; cars 90 B 63.25; 89 C 2.75.

Eggs steady to firm; receipts 18,414; wholesale buying prices unchanged to ½ higher; U. S. large 46; U. S. mediums 45; U. S. standards 44.5; current receipts 42.5; checks and dirties 41.

CHICAGO POTATOES

CHICAGO (AP) — Potatoes: Arrivals 101; on track 247; total U.S. shipments 749; supplies moderate; demand fair; market about steady; Colorado Red McClures 27.0; Idaho Russets 3.25-55; Minnesota-North Dakota Pontiacs 2.40-50; Montana Russets 3.85.

Livestock

DETROIT LIVESTOCK

DETROIT (AP) — Hogs — Salable 250. Barrows and gilts fairly active, under 220 lbs. 25 cents higher; other weights steady; not established on sows; bulk 170-220 lb. barrows and gilts 26.00-26.25; few choice closely sorted around 200 lbs. 26.50; most 230-280 lbs. 24.50-25.50; heavier weights scarce 24.00 down.

Cattle — Salable 600. Market generally steady; demand less active than on Tuesday; indications good clearance; most average good and choice fed steers and yearlings 21.00-24.75; high choice and prime absent; most commercial and low good slaughter steers 17.50-20.00; limited supply utility and commercial steers and heifers 13.00-17.00; bulk utility and commercial cows 11.00-13.00; few young high commercial cows up to 14.00; canners and cutters mostly 8.50-11.50; bulk utility and commercial bulls 10.00-17.00; some lighter weight cutter bulls 10.00-13.00.

Calves — Salable 125. Vealers fully steady; bulk good and choice vealers 23.00-31.00; most high choice and prime individuals 32.00-33.50; bulk utility and commercial vealers 13.00-22.00; few culls around 10.00 down.

Sheep — Salable 900. Sheep and lambs active, fully steady; broad demand; bulk high good to prime native wooled slaughter lambs 21.50-22.50 mostly good and choice at 21.50-22.00; most utility and low good lambs 17.00-20.00; some cull and utility lambs 15.00-16.00; 34 head mostly choice and prime shorn lambs, No. 1 pelts 20.50; bulk cull and utility slaughter ewes 6.00-8.00; good and choice slaughter ewes 9.00-10.00.

CHICAGO LIVESTOCK

CHICAGO (AP)—Salable hogs 9,000; extremely uneven; butchers strong to fully 25 higher early; later steady to weak compared with Tuesday; sows 25 higher; choice 180-230 lb. butchers 25.50-26.25; top 26.50 sparingly; choice 240-270 lb. 24.50-25.50; 280-320 lb. 23.50-24.50; choice 350-550 lb. sows 20.75-22.75; instances 23.00 or slightly more on choice lightweights.

Salable cattle 14,000; calves 400; market fairly active except bulls slow; prime steers and heifers firm; other grades mostly steady with spots 25-50 lower; cows steady to 25 higher; bulls 50 lower; vealers steady to 1.00 higher; a few loads average prime to high prime steers 30.25-31.25; bulk high choice and prime steers 27.00-30.00; most choice grades 24.00-26.50; good to low choice 20.00-23.50; a load mixed utility and comm'l. cial steers 16.00; two loads prime mixed steers and heifers 27.50-28.00; a few loads choice and prime heifers 25.00-26.50; most good and choice 18.50-24.00; utility to low good 12.00-18.00; utility and commercial cows 11.00-13.50; canners and cutters 9.50-11.00; utility and commercial bulls 12.50-16.00; commercial to prime vealers 18.00-29.00; cull and utility 12.00-17.00.

Salable sheep 3,500; slaughter lambs slow 25-50 lower; slaughter ewes steady to fully 25 or more higher; good and choice wooled lambs 105 lb down 19.00-20.50; choice and prime grades 20.75-21.50; cull to low good 12.00-18.50; load of choice No. 1 skin shorn lambs 19.50; a load of good and choice 99 lb. No. 2 skin yearlings 16.00; cull to choice slaughter ewes 5.00-8.00.

Poultry

DETROIT POULTRY

DETROIT (AP)—The following prices were paid f.o.b. Detroit for No. 1 quality live poultry up to 10 a.m.:

Hens, heavy type 25-28; light type 20-23. Heavy type roasters over 4 lbs., 28-30. Heavy broilers or fryers under 4 lbs. whites 25-27; grey crosses 28-28½; Barred Rocks 30.

Turkeys—Heavy type young hens 45-46; young tams 30-31.

CHICAGO POULTRY

CHICAGO (AP)—Live poultry steady to firm on hens; steady on young stock; receipts 569 coops; f.o.b. paying prices unchanged; heavy hens 24-26; light hens 18-19; fryers or broilers 24-27; old roosters 17-19; ducklings none.

Double Deadline Coming Friday for Taxpayers

WASHINGTON (AP) — If you have to file estimated income tax reports, you have a double deadline coming up at midnight Friday (Jan. 15.)

By then you must:

1. Make a correction if your previous estimates have been off by 20 per cent or more.

2. Pay the final installment on your estimated tax for 1953.

You do not need to file an amended estimate if previous estimates came within 20 per cent of actual income or if you file your regular 1953 income tax return by Jan. 15 and pay the tax due.

Here are the categories of taxpayers who are required to file estimated income tax returns:

1. Persons with wages or salary not subject to withholding.

2. Persons with more than $100 in other kinds of income from which federal income tax was not withheld.

This would include income from rent, untaxed side earnings apart from your regular work and profits on sale of property. Only half the profit on property sale, including securities, is taxable if the property is held more than six months before being sold.

3. Persons whose wages or salary subject to withholding were more than $4,500 after deduction of $600 for each exemption. That would mean a total income of $6,900 for a family of man, wife and two children and no other exemptions.

Farmers, whose income would usually fit the above description, need not file estimated income tax returns if they file the regular return and pay any tax due by Jan. 31.

You file your estimated tax return on a special form—1040 ES. You can get it from your district director of internal revenue or from your local post office or bank.

Two presidents suffered partial loss of sight, Theodore Roosevelt lost one eye in a boxing accident. Woodrow Wilson became almost blind in his right eye from a hemorrhage.

Rails Head List as Stocks Rally

NEW YORK (AP) — Railroads headed a rally in the stock market today that sent prices higher for the second straight session.

Rails displayed some of the better gains, going to around a point at the outside. No section of the market was neglected.

Favorites following the railroads were the oils, steels, and chemicals. Also higher were the motors, aircrafts, radio-televisions, coppers, air lines, movies, building materials, and utilities.

Missouri Pacific preferred, up 4 points yesterday, gained better than a point today, all a result of a move to speed up reorganization proceedings.

Higher stocks included Santa Fe, Northern Pacific, Southern Railway, Sinclair Oil, Pan American World Airways, Allied Chemical, American Tobacco, U. S. Steel, General Motors, and United Aircraft.

New York Stocks

Figures after decimal points are eighths

Adams Exp	28.1	Int Nick	36.6
Admiral	19.7	Int Paper	56
Air Reduc	24.7	Int Tel&Tel	14.4
Alleg L Stl	30.4	Johns Man	66.2
Allied Ch	74.2	Kelsey Hay	16.5
Allied Stores	28.2	Kennecott	66
Allis Chal	46.4	Kimb Clk	48.2
Alum Ltd	47.4	Kresge SS	34
Alum Co Am	60.1	Kroger	45.2
Am Airlin	11.7	LOF Glass	40.2
Am Can	37.6	Lib McN & L	9.2
Am Car & Fdy	33.3	Ligg & Mey	64.3
Am Cyan	47.7	Lockh Airc	27
Am Gas & El	34.2	Loew's	13.5
Am Loco	13	Lone S Cem	29.4
Am M & Fdy	22.5	Martin Gl	18.1
Am N Gas	40.2	May D Str	28.5
Am Rad	13.7	Mead Cp	28.3
Am Seating	24	Mid Cont Pet	67.2
Am Smelt	30	Monsan Ch	83
Am Stl Fd	28.3	Mont Ward	57.4
Am Tel & Tel	156.7	Mot Wheel	22.2
Am Tob	86	Motorola	32.2
Anac Cop	31.1	Mueller Br	21.1
Anac W & C	46	Nash Kelv	17.4
Armour	9.2	Nat Bisc	36.3
Atchison	95.4	Nat Cash R	59.1
Atl Cst Line	88	Nat Dairy	64.3
Atl Refin	49.2	Nat Lead	39
Atlas Pdr	37.4	Nat Stl	48
Avoc Mfg	4.7	Nat Thea	6.5
Bald Lima	8.4	NY Air Brg	18.6
Balt & Ohio	19.4	NY Central	19.1
Bendix Av	61.4	Nia M Pw	24.1
Bendguar	1	Norf & West	41.4
Beth Stl	51.3	No Am Av	20.6
Boeing Airp	48.7	Nor Am Co	56.2
Bond Strs	13.3	Nor Sta Pw	14.1
Borden	61	Northw Airl	8.1
Briggs Mf	36.3	Ohio Oil	55.5
Brist My	22.2	Packard	3.7
Brun Balke	13.6	Pan Am W Air	10.2
Budd Co	11.6	Param Pict	27.6
Burr Add	16.3	Parke Davis	33.2
Calum & H	7.4	Penney JC	71
Can Dry	13	Pa RR	17.2
Cdn Pac	23.6	Pepsi Cola	14.4
Capital Airl	9.3	Phelps D	32.5
Case JI	15.7	Philco	29
Cater Trac	49	Philip Mor	41.6
Celanese	19.5	Phill Pet	66.3
Ches & Ohio	34.6	Pit Plate Gl	53.4
Chi & NW	10.6	Proct Gam	69.4
Chrysler	59.7	Pullman	42.2
Cities Svc	81.3	Pure Oil	50.3
Climax Mo	38.5	RKO Pic	3.1
Cluett Pea	34.2	Radio Cp	23
Coca Cola	117	Rem Rand	14.4
Colg alm	39.7	Reo Motors	20
Col Gas	13.1	Repub Stl	48.2
Con Edis	42.2	Reyn Met	52.6
Consum Pw	39.2	Rey Tob B	37.4
Con P Pf 4.52	106.2	St Jos Lead	32.6
Con Pw Pf 4½	107.4	Scovill Mf	26.6
Cont Can	56.4	Sears Roeb	43.4
Cont Mot	8.2	Shell Oil	60.7
Cont Oil	54	Simmons	79.4
Corn Pd	74.4	Sinclair Oil	20.4
Cruc Stl	22.2	Socony Vac	35.1
Curtiss Wr	8	Sou Pac	36
Det Edis	28.5	Sou Ry	37.2
Doug Aire	80.2	Sparks W	41.1
Dow Chem	96.1	Sperry	46.3
DuPont	104.2	Std Brand	38.6
Eagle Pich	18.4	Std Oil Calif	54.4
East Air L	22.3	Std Oil Ind	60.4
Eastm Kod	47.1	Std Oil NJ	73.5
El Auto L	41	Std Oil Ohio	35.2
El & Mus In	1.4	Studebaker	21.4
Emer Rad	10.2	Swift&Co	47.4
Erie RR	16.6	Syiv El Pd	32.3
Ex-Cell-O	50.2	Texas Co	84.4
Firestone	64.4	Tex G Sul	27.6
Freept Sul	47.4	Thomp PC	50.2
Gen Elec	67.3	Timk R Bear	37.7
Gen Fds	59.7	Tran W Air	13.6
Gen Mills	62	Transamer	27
Gen Mot	60.1	Twent C Fox	20.6
Gen Ry Sig	41	Underwood	28.5
Gen Shoe	41.4	Un Carbide	72.7
Gen Tel	25.4	Un Pac	108
Gen Time	26	Unit Air Lin	22
Gen T & Rub	29.4	Unit Aloe	46.3
Gillette	46.3	United Cp	5
Goebel Br	6.7	Unit Fruit	46.6
Goodrich	78	Un Gas Im	34
Goodyear	53.6	US Lines	15.4
Grah Paige	1.3	US Rub	30
Gt N Ry pf	49	US Smelt	39.2
Greyhound	13.6	US Smelt Pf	55
Gulf Oil	46.2	U S Steel	39.5
Hersh Choc	39.7	U S Tob	17.5
Holland F	11.2	Warn B Pic	13.7
Houd Hersh	13.7	W Va Pulp	24.5
Hud Mot	12.3	West Un Tel	40.4
Ill Cent	76	Westg A Brk	25
Inland Stl	2.6	Westg El	51.3
Inspir Cop	22.4	White Mot	27.4
Interlk Ir	15	Woolworth	44.4
Int Harv	28.5	Yale & Tow	37.2
		Yngst Sh & T	8.6

STOCK AVERAGES

NEW YORK—Compiled by the Associated Press.

	30 Indust.	15 Rails	15 Util.	60 Stocks
Net change	+.7	+.6	+.1	+.5
Noon, today	145.5	79.4	55.7	109.3
Previous day	144.8	78.8	55.6	108.8
Week ago	146.4	79.6	55.6	109.7
Month ago	144.8	79.9	55.6	109.2
Year ago	148.3	91.3	54.7	114.1
1953-54 high	151.8	93.6	55.8	116.3
1953-54 low	130.2	77.5	50.5	99.5
1952 High	150.9	94.8	54.8	115.7
1952 low	131.2	66.7	50.7	97.0

DETROIT STOCKS
(Hornblower & Weeks)

Figures after decimal points are eighths

	High	Low	Noon
Baldwin Rubber*		11.6	12.2
D & C Navigation*		8	8.4
Gerity-Michigan	2.5	2.5	2.5
Kingston Products*		2.7	3.2
Masco Screw*		2.7	3
Midwest Abrasive*		5	6.4
Rudy Mfg*		2.7	3
Wayne Screw	1.5	1.5	1.5

*No sale; bid and asked.

Foreign Exchange

NEW YORK (AP)—Foreign exchange rates follow (Great Britain in dollars, others in cents):

Canadian dollar in New York open market 2 13/16 per cent premium or 102.81¼ U.S. cents up 1/16 of a cent.

Europe: Great Britain (pound) $2.81⅛, unchanged; Great Britain 30 day futures 2.81 1/16, unchanged; Great Britain 60 day futures 2.81, unchanged; Great Britain 90 day futures 2.80 15/16, unchanged; Belgium (franc) 2.00⅛, off .00⅛ of a cent; France (franc) .28⅝ of a cent, unchanged; Holland (guilder) 26.41, off .00⅛ of a cent; Italy (lira) .16¼ of a cent, unchanged; Portugal (escudo) 3.50, unchanged; Sweden (krona) 19.34, unchanged; Switzerland (franc) (free) 23.32½, unchanged; Denmark (krone) 14.52, unchanged.

Latin America: Argentina (free) 7.34, unchanged; Brazil (free) 5.05, unchanged; Mexico 11.64, unchanged; Venezuela (bolivar) 30.03, unchanged.

Far East: Hong Kong dollar 17.85, off .05 of a cent.



AP Wirephoto

SWISS AVALANCHE BURIES TRAIN—One of the many avalanches which occurred in the Alps yesterday almost covered this electric train near Oberried, Switzerland. This avalanche cut the main railroad between Brienz and Interlaken. More than 150 persons were dead or missing in Austria, Switzerland and West Germany.

Pontiac City Affairs

Revised Formula Adopted for Assessments on Lots

A revised formula for assessing the lot owner's share of cost of sewer, sidewalk, street, water and drainage improvements was adopted last night by Pontiac City Commission.

City Manager Walter K. Willman said under the new system the city will assume cost of lateral storm sewer installation formerly assessed to property owners.

The move is designed to avoid misunderstandings such as have come up over amounts assessed for such construction, Willman explained.

Related work, such as sidewalk raising and tree removal has been cost hiked from $1.50 to $2 per front foot.

An assessment of $1.20 per front included in the curb and gutter assessment, Willman stated, and the foot for necessary grading and graveling has been added, the city manager said.

The city has reserved the right to determine type of improvement constructed, and to set aside the uniform rates and assess the full cost when deemed necessary.

Other charges remaining the same include, sanitary sewers, $2.50 per front foot; storm sewers, 3 cents per square foot; combined sewer, 5 cents per square foot; five foot sidewalk, $2 per front foot; two-inch blacktop paving, $2.30 per front foot; and concrete paving, $5.50 per front foot or $7 with curb and gutter.

Others include boulevard light, $1.70 per front foot; two-inch bituminous recap over old pavement, 1.50 per front foot; water mains and appurtenances, $1.75 per front foot; and dust-laying treatment, 50 cents per front foot.

In other action commissioners said they would concur with an agreement worked out by Willman with the Tel-Huron Shopping Center as to rezoning of residential areas to commercial.

Commissioners approved a request from Frank P. Benning for transfer of location of a 1953 Class C liquor-by-the-glass license from 522 S. Saginaw to 137 Oakland Ave. and to add Settimio Sesti as partner on the license.

Public hearings were conducted and special assessment rolls ordered for Jan. 19 on proposed two-inch blacktop construction on:

Bellevue from Paddock to Jessie.
Belmont from Michigan to Hazel Bend.
Bliss from Hill to Parkhurst.
Chandler from Mariva to East boulevard.
Douglas from Pike to Mt. Clemens.
Jessie from Mechanic to Hazel Bend.
Lois from Roselawn to East boulevard.
Michigan from Paddock to East boulevard.
Shirley from Pike to Fiddis.
Tasmania from Pike to Maines.
Center from Auburn to Whittemore.
Cottage from Saginaw to Perkins.
S. Edith from Whittemore to Osmun.
Judson from Shirley to Sanford.
Midway from Sanford to East boulevard.
Raeburn from East boulevard to Michigan Air Line Railroad.
Whittemore from Sanford to East boulevard.

The commission deferred confirmation of special assessment rolls for blacktop on:

Deland from Oakland to Murray.
Jacokes from Lafayette to Murray.
Portage from Stout to Johnson.
E. Ann Arbor from Baldwin to University.
Mansfield from Barkell to Fuller.
Monterey from Mt. Clemens to Omar.
Mansfield from Joslyn to Barkell.

Jury Proclaims Weber 'Guilty'

Convicted of Assault With Intent to Murder in Stepson Shooting

A Pleasant Ridge man accused of shooting his stepson in the head with a .22 caliber rifle last Sept. 18 was found guilty of assault with intent to murder by an Oakland County Circuit Court jury this morning.

The six-man, six-woman jury, which failed to reach a verdict yesterday, reconvened this morning and deliberated 33 minutes before convicting Anthony Weber, 36, of 310 E. Ten Mile Rd.

Weber was released on $2,500 bond pending sentencing by Circuit Judge Frank L. Doty on Jan. 25.

Police said Weber shot his stepson, Frank Gabriel, 22, while he lay sleeping in their home. They quoted Weber as saying Gabriel was "stealing my wife's affections."

Gabriel said he disarmed Weber, slugged him with the rifle and held him until police arrived. The bullet wound was not critical.

Expectant Mother, 3 Others Arrested

An expectant mother, her husband and two other persons were arrested yesterday afternoon for investigation of larceny from a store after a quantity of stolen baby clothing and women's wear was found in her home by Pontiac Police.

They are Mrs. Betty Marie Shubert, 21, of 75 Thorpe St., William Shubert, 20, of 145 W. Wilson Ave., Doyle Ray Goff, 19, of 29 Hillisdale Dr. and Richard L. D. Inglsbee, 22, of 806 Orlando Ave.

They were arrested yesterday on information given police by a downtown merchant.

Police said Mrs. Shubert admitted taking the merchandise from Pontiac stores during the past few weeks.

Baby clothing and accessories were found in the Shubert home, and six wristwatches allegedly stolen from a downtown store were discovered in the possession of all four, said police.

2 Plead Guilty to Charge of Concealed Weapons

Two Royal Oak Township men pleaded guilty before Oakland County Circuit Judge H. Russel Holland today on a charge of carrying concealed weapons in a motor vehicle and sentence was set for Feb. 1.

William Harris and Luther Barnett, both of 21737 Creston Lane, were released on $500 bond each. They were arrested in Oak Park last Aug. 22 and a .38 caliber revolver was found in the glove compartment of their auto.

Bank to Build Drayton Branch

Pontiac State to Have New, Larger Quarters on Dixie Highway

Pontiac State Bank has taken bids for a new building to house its branch at Drayton Plains.

The new building, of brick construction, will be located about 100 feet south of the present location on the Dixie. It will be 40 by 77 feet, more than doubling floor space offered in the present branch.

Features of the new quarters will be drive-in deposit facilities, additional tellers' windows on the inside, and more vault space.

The Drayton Plains branch of the bank will have operated six years next month, according to Milo J. Cross, president.

He said the bank hopes construction may start very soon and that completion of the new building is scheduled for about four months after the start. The branch has enjoyed a steady increase in patronage since its establishment, he said.

Meeting to Plan Korean Parley

U. S. and Red Officers Confer Tomorrow on Date to Resume Talks

PANMUNJOM (AP)—U.S. envoy Kenneth Young said today Allied and Red liaison officers will meet tomorrow in the first step toward resuming talks to set up a Korean peace conference—apparently on Red terms.

The Communists asked Monday for the low-level meeting—but only to discuss a date for reopening preliminary talks broken off Dec. 12 by the United States.

The Allies replied Tuesday with a note asking that the staff officers discuss both date and conditions for resuming the conference. The Reds answered with a new note Wednesday.

When he first announced that the officers would meet Young said they would discuss the conditions.

He didn't release the text of the Red note, but paraphrased it this way: "(The Reds) agree to a meeting . . . to agree on the date for political discussions regarding a political (peace) conference."

When asked later about the absence of the word "conditions" in the paraphrase, Young said the latest Red note did not mention "conditions," but only the time of the meeting.

Meanwhile, the Korean repatriation commission prepared to meet tomorrow on a secret Indian proposal reportedly designed to solve the touchy issue of releasing war prisoners by turning them back to the commands that formerly held them.

The Allies demand that all prisoners be released after midnight Jan. 22 under the armistice terms. The Reds insist they be held until a peace conference can discuss their fate.

Swiss delegate Armin Daeniker termed the Indian plan "the most human proposal."

Sources here say the Swiss and Swedish delegates probably would vote for the Indian plan against the Communist Czech and Polish delegates.

Strike in Detroit Laid to Publicity on Dance Lessons

DETROIT (UP)—A strike at Winter Brothers Stamping Co. in Detroit was traced to publicity over $37,000 the firm's president, John D. Winter Jr., paid for dancing lessons.

Forty members of UAW-CIO Local 985, mostly girls, called the strike to back up demands for a 25-cent hourly package wage increase.

Winter told UAW International Representative James Porter he could not grant the raise because the company had lost $25,000 in the past three months.

When newspapers reported Winter paid $37,000 for dancing lessons, the workers rebelled and demanded a strike vote. A picket line was formed Tuesday afternoon.

Winter has filed an extortion complaint against a dance analyst in an attempt to recover some of his money.

Business Briefs



SHELTON

C. M. (Bud) Shelton of 506 Third St. has been named western Michigan division sales manager for Emmons Jewelry Co. of Newark, N. J., announced Robert Tindall, Midwest regional sales manager. Shelton formerly served as salesman for Jack Habel Chevrolet Co.

NEW YORK (AP) — Reichold Chemicals, Inc., announced Tuesday the appointment of Herbert W. Mason, Jr., to the newly created post of administrative vice president. Mason, a graduate of the University of Michigan, joined Reichold in 1936.

A Washington, D. C., aircraft engineer is the new president of the Society of Automotive Engineers. Election of William Littlewood, vice president of engineering for American Airlines, Inc., was announced in Detroit last night. Littlewood, elected by mail ballot, succeeds Robert Cass of Cleveland.

NOTICE
SALE OF SURPLUS PROPERTY

Sealed bids will be received by the Parks and Recreation Division, Department of Conservation, at its office, Lansing 26, Michigan, until 2:00 p.m. E.S.T., February 5, 1954 for the below listed buildings on state owned land. Bids will be accepted on either or both buildings.

SALE NO. 1—54

Highland Recreation Area, former Carey House in SE ¼, Section 25, T3N, R7E, Highland Twp., Oakland County at 1201 Teeple Lake Road.

Highland Recreation Area, former Beaumont House, in SW ¼, Section 26, T3N, R7E, Highland Twp., Oakland County at 1675 Lower Pettibone Lake Road.

Request for information and proposal forms should be made to the above address or to Shuman Worrell, Manager, Highland Recreation Area, R No. 2, Milford, Michigan.

The right is reserved to reject any or all bids.

Jan. 6, 13, 1954

NOTICE OF ANNUAL MEETING

The annual meeting of The Monitor Mutual Insurance Company of Michigan, authorized to write insurance in the State of Michigan will be held January 18th, 1954 at 1 o'clock p.m. in Room 805 Community National Bank Building, Pontiac, Michigan for the purpose of electing a president and one director full term and one director to fill vacancy and to transact such other business as may lawfully come before the meeting.

Also take notice that section 5 of the By-Laws of our new policy reads as follows: No person shall be nominated or elected to any office unless he shall have filed notice in writing of his desire to be elected to that office with the secretary of the company at least ten days before the annual meeting.

Signed, HARRY GARLING, Secretary.

Dec. 30, '53-Jan. 6, 13, '54

Charter No. 13739 Reserve District No. 7
REPORT OF CONDITION OF THE

Community National Bank

of Pontiac, in the State of Michigan, at the close of business on December 31, 1953. Published in response to call made by Comptroller of the Currency, under Section 5211, U. S. Revised Statutes.

ASSETS

Cash, balances with other banks, including reserve balance, and cash items in process of collection		$13,621,369.02
United States Government obligations, direct and guaranteed		31,743,322.39
Obligations of States and political subdivisions		11,845,791.75
Other bonds, notes, and debentures		209,617.79
Corporate stocks (including $90,000.00 stock of Federal Reserve bank)		90,000.00
Loans and discounts (including $794.85 overdrafts)		17,398,167.00
Bank premises owned	$810,664.26	
furniture and fixtures	86,902.22	897,566.48
Real estate owned other than bank premises		65,000.00
Other assets		334,377.20
Total Assets		$76,203,311.63

LIABILITIES

Demand deposits of individuals, partnerships, and corporations	$32,409,606.16
Time deposits of individuals, partnerships, and corporations	28,671,838.29
Deposits of United States Government (including postal savings)	1,801,659.90
Deposits of States and political subdivisions	7,847,560.30
Deposits of banks	120,096.18
Other deposits (certified and cashier's checks, etc.)	649,963.15
Total Deposits $71,500,685.98	
Other liabilities	1,070,938.28
Total Liabilities	$72,571,624.26

CAPITAL ACCOUNTS

Capital stock: Common stock, total par $1,500,000.00	$	1,500,000.00
Surplus		2,000,000.00
Undivided profits		25,000.00
Reserves (and retirement account for preferred stock)		106,687.37
Total Capital Accounts	$	3,631,687.37
Total Liabilities and Capital Accounts		$76,203,311.63

MEMORANDA

Assets pledged or assigned to secure liabilities and for other purposes	$ 3,375,000.00
Loans as shown above are after deduction of reserves of	243,202.58

I, W. A. Taylor, vice president and cashier of the above-named bank, do solemnly swear that the above statement is true to the best of my knowledge and belief.

W. A. TAYLOR,
Vice President and Cashier

Correct—Attest:
A. C. GIRARD
H. W. HUTTENLOCHER
L. H. COLE
Directors,

State of Michigan, County of Oakland, ss:

Sworn to and subscribed before me this 11th day of January, 1954, and I hereby certify that I am not an officer or director of this bank.

Seal MARGARET M. BENHAM,
Notary Public, Oakland County, Mich.
My Commission Expires Oct. 17, 1955.
Wed., Jan. 13, '54



AFTER THE WRECK . . .
The Reckoning
After the crash, it's not who's at fault, it's who pays the bills . . . for complete auto coverage see . . .
Crawford-Dawe-Grove
Insurance of All Kinds
716 Pontiac State Bank Bldg. Ph. FE 2-8357

LOANS
HOUSEHOLD FINANCE comes to PONTIAC

YES! HFC loan service . . . famous from coast to coast now offers its money service to the people of this community.

It's a simple matter to get a loan at Household Finance. You have your choice of loans from $20 to $500. Loans are made on your signature or on car or furniture.

$20 to $500

Loans are made without endorsers and you can take up to 20 months to repay. Get an HFC loan to consolidate old bills, for medical expense, for taxes or repairs, or for any good purpose. The payments shown in the table include all charges. The sooner you repay the less your loan costs. We invite you to visit us at any time—no obligation.

Cash You Get	MONTHLY PAYMENT PLANS 20 payments	18 payments	12 payments	6 payments
$ 50			$ 5.03	$ 9.24
100	$ 6.65	$ 7.20	9.98	18.39
200	13.11	14.21	19.77	36.59
300	19.55	21.20	29.55	54.78
500	31.39	34.16	48.09	90.02

Household's charge is the monthly rate of 3% on that part of a balance not exceeding $50, 2½% on that part of a balance in excess of $50, but not exceeding $300, and ½% on any remainder.

FAST, RELIABLE SERVICE
If you need money now, act now! We specialize in fast service—loans in one day.
BACKED BY 75 YEARS' EXPERIENCE
HOUSEHOLD FINANCE
Corporation of Pontiac
3½ South Saginaw St.
The Kay Bldg., 2nd Floor
PHONE: FEderal 4-0535
Loans made to residents of nearby towns





Buried Alive!
He realized, after the fire, that his insurance covered only his home . . . and he'd lost thousands in household contents too!

INDEX TO CLASSIFICATIONS

ANNOUNCEMENTS
Card of Thanks 1
In Memoriam 2
Flowers 3
Funeral Directors 4
Cemetery Lots 5

EMPLOYMENT
Help Wanted Male 6
Help Wanted Female 7
Help Wanted 8
Instructions 9
Work Wanted Male 10
Work Wanted Female 11

SERVICES OFFERED
Building Service 12
Business Services 13
Bookkeeping & Taxes 14
Chiropodists 15
Dressmaking & Tailoring 16
Income Tax Service 17
Laundry Service 18
Moving & Trucking 19
Painting & Decorating 20
Photos & Accessories 21
Television Service 22
Typewriter Service 22A
Upholstering 23

NOTICES
Lost & Found 24
Notices & Personals 25

WANTED
Wtd. Child. to Board 26
Wtd. Household Goods 27
Wtd. Miscellaneous 28
Money Wanted 28A
Wanted to Rent 29
Share Living Quarters 30
Wtd. Transportation 31
Wtd. Contracts, Mtgs. 32
Wanted Real Estate 32A

RENTALS OFFERED
Rent Apts. Furnished 33
Rent Apts. Unfurnished 34
Rent Houses Furnished 35
Rent Houses Unfurnished 36
For Rent Rooms 37
Rooms With Board 38
Convalescent Homes 38A
Hotel Rooms 39
Rent Stores 40
Rent Office Space 41
For Rent Miscellaneous 42

REAL ESTATE FOR SALE
For Sale Houses 43
For Sale Lake Property 44
For Sale Resort Property 45
Suburban Property 45A
For Sale Lots 46
For Sale Acreage 47
For Sale Farms 48
Sale Business Property 49
For Sale or Exchange 50

FINANCIAL
Business Opportunities 51
Sale Land Contracts 52
Money to Loan 53
Mortgage Loans 54

AUTOMOTIVE
For Sale Housetrailers 55
Rent Trailer Space 56
Auto Accessories 57
Auto Service 58
Wanted Used Cars 59
Wanted Used Trucks 60
For Sale Used Cars 61
For Sale Used Trucks 62
Sale Motor Scooters 63
For Sale Motorcycles 64
For Sale Bicycles 65
Boats & Accessories 66
For Sale Airplanes 67
Transportation Offered 68

MERCHANDISE
Swaps 69
For Sale Clothing 70
Sale Household Goods 71
For Sale Miscellaneous 72
Sale Musical Goods 73
Sale Office Equipment 76
Sale Store Equipment 77
Sale Sporting Goods 78
Sand, Gravel & Dirt 79
Wood, Coal & Fuel 80
For Sale Pets 81
Dogs Trained, Board 82

FARM MERCHANDISE
Hay, Grain & Feed 83
For Sale Livestock 84
Wanted Livestock 85
For Sale Poultry 86
Sale Farm Produce 87
Sale Farm Equipment 88
Auction Sales 89

Death Notices

DOUGLAS, JANUARY 12, 1954, Frank Edward, 351 Nelson, age 78; beloved father of Mrs. Grace French. Funeral service will be held Thursday; January 14th, at 2:00 p.m. at the Kirkby Funeral Home with Rev. Paul R. Havens officiating. Interment in Oak Hill Cemetery. Mr. Douglas will lie in state at the Kirkby Funeral Home.

WALKER, JANUARY 11, 1954, HARriet, 101 Mechanic, age 29; beloved wife of Lewis Walker; dear daughter of Mr. and Mrs. Richard H. Kimmins; dear sister of Mrs. Beverly Bradley, Mrs. Mary Munsil, Robert D. and Richard H. Kimmins Jr. Funeral service will be held Thursday, January 14th, at 2:30 p.m. at the Voorhees-Siple Chapel with Dr. Wm. Marbach officiating. Interment in Oak Hill Cemetery. Mrs. Walker will lie in state at the Voorhees-Siple Funeral Home.

In Memoriam 2

IN LOVING MEMORY OF OLAF Arthur Paulson who passed away January 13, 1943.
Loving and kind in all your ways
Upright and just to the end of your days;
Sincere and kind in heart and mind,
Oh what a beautiful memory you left behind.
Sadly missed by parents, Mr. and Mrs. Joseph S. Stratton, and brother and sister-in-law, Mr. and Mrs. Claire Paulson.

IN LOVING MEMORY OF ROY B. Whitlock who passed away 2 years ago January 13. Gone but not forgotten. Sadly missed by wife & children.

Flowers 3

SCHAFFER'S — FLOWERS
123 AUBURN FE 2-3173

Funeral Directors 4

Donelson-Johns
FUNERAL HOME
"DESIGNED FOR FUNERALS"
Voorhees-Siple
FUNERAL HOME
Ambulance Service, Plane or Motor
FE 2-8278

Cemetery Lots 5

FOR GRAVE, NEW SECTION, White Chapel, MA 5-6292, after 4 p.m.

BOX REPLIES

At 10 a.m. today there were replies at the Press office in the following boxes:

5, 15, 18, 22, 24, 27, 29, 33, 38, 39, 40, 46, 47, 48, 65, 78, 79, 81, 90, 91, 94, 95, 98, 99.

The Pontiac Press
FOR WANT ADS
DIAL FE 2-8181
From 8 a.m. to 5 p.m.

All errors should be reported immediately. The Press assumes no responsibility for errors other than to cancel the charges for that portion of the first insertion of the advertisement which has been rendered valueless through the error. When cancellations are made be sure to get your "kill numbers." No adjustments will be given without it.

Closing time for advertisements containing type sizes larger than regular agate type is 12 o'clock noon the day previous to publication.

Transient Want Ads may be canceled up to 9:30 the day of publication.

CASH WANT AD RATES
Lines 1 Day 3 Days 6 days

2	$1.25	$1.68	$2.52
4	1.60	3.12	4.56
5	2.00	3.60	5.40
6	2.40	4.32	6.48
7	2.80	5.04	7.56
8	3.20	5.75	8.64
9	3.60	6.48	9.72

Birmingham Office
Ph. MIdwest 4-0844
379 Hamilton

Help Wanted Male 6

DO YOU NEED MONEY? CAN you devote 3 or more afternoons or evenings per week? Let us tell you about our intriguing and full fascinating plan of displaying a beautiful line of exclusive and fully guaranteed costume jewelry at small group gatherings. Everybody has real fun and our people earn an average of $11.05 each showing. Phone FE 7-9271.

Place a

Want Ad Today!

Your tireless teammate, a Classified ad! To get things done quickly and economically phone FE 2-8181 for an experienced ad-writer.

Help Wanted Male 6

Wanted 2 New Car Salesmen

To Complete Our Sales Force

MUST BE MEN OF FINE CHARACTER WITH SALES ABILITY

Highest Paid Commissions Anywhere

If you have contacts and are willing to work you can make upward from $8,000 to $14,000.

CONTACT MR. GREEN,
Pontiac Retail Store
65 MT. CLEMENS ST.,
PONTIAC, MICH.

EXPERIENCED MAN FOR GENeral hardware state age, qualifications & address. Write Box 95 Pontiac Press.

FULLY EXPERIENCED TURRET lathe operators. Apply in person. Daniel's Manufacturing. 2677 Orchard Lake.

CLERK FOR INSURANCE OFfice, 5 day week. Pleasant working conditions. Apply 73 W. Huron.

UNUSUAL SALES OPPORTUNITY
For well qualified young man, to represent IBM time equipment division in Pontiac area. Paying salary, commissions and expenses. Knowledge of electrical engineering essential. This position has unlimited opportunities for the right party.
Interviewing Monday January 18, between 7 & 9 p.m. at Flint office or telephone Mr. Rogers, Flint 9-8631.

International Business Machine Corp.
1602 W. Third Avenue
Flint, Michigan

SPECIAL MILL WORK, COMPANY requires services of detailer, biller for architectural work in custom home, some experience necessary. Call for appointment. MI 4-5300.

CARPENTRY, KITCHEN CABInets, repair and new work. FE 4-7802. Call after 6 p.m.

SALESMAN
Interested in becoming water softener dealer for popular make water conditioning equipment. No investment necessary. Good training program. Car necessary. For appointment call FE 4-3574.

MEN'S CLOTHING SALESMEN, full time Experienced only. Robert Hall Clothes.

MAN TO HANDLE PONTIAC OPeration of class A common carrier, opportunity for advancement, in response give brief resume of past experience, replies held in complete confidence. Write Pontiac Press Box 14.

SCHOOL-AGE BOY FOR SCRUBbing & cleaning. G. & M. Lunch 846 Joslyn Ave.

OWING
to expansion, we will train 2 young men for good position in our organization. FE 5-9991.

WTD. EXPERIENCED MECHANic at once. Wohlfeil Dee, 2274 S. Telegraph.

SALESMEN
For exclusive men's shoe shop, good training program, company benefits, steady employment, experience helpful but not necessary. veteran or draft free preferred, apply 33 N. Saginaw.

DRIVER SALESMEN BETWEEN 25 & 35 for local well established firm. Permanent position with opportunity for advancement. Must be willing to spend some nights away from home. Salary with expenses paid. Reply to box 102 Pontiac Press.

FORMER DEBIT AGENT TO Reinstate lapsed policies. Regular first commission. Can make up to $600 per month. Must have car. Write Pontiac Press Box 51.

NEEDED
Journeymen
Millwrights
Machine Repairmen
and
Toolmakers
APPLY
PONTIAC
MOTOR
DIVISION
Employment Office
GLENWOOD AVE.,
PONTIAC, MICH.

WANTED
Used Car Salesman
Someone who is looking for that one good selling job. If you are ambitious and have Used Car Sales experience see Mr. Donnel at Pontiac Retail Store, 65 Mt. Clemens Street. Phone FE 3-7117.

MARRIED MAN WITH FAMILY, combination welder, truck driver, experienced with machinery. Farm & Automobile. FE 2-2648.

A RARE SELLING OPPORTUNITY for honest, hard-working man 25 to 50, with old, progressive highly rated nursery company. Advancement for the right man. Thorough training in field. Liberal commission. Car essential. For interview, phone FE 2-6889.

FULL TIME REAL ESTate salesmen. Must be experienced, with proven sales record. Phone Ray O'Neil for appointment for interview.

RAY O'NEIL, Realtor
75 W. Huron, Open 8-9
Phone FE 3-7103 or FE 5-7292
Member Co-op. Exchange

Wanted!
PINSETTERS
Appear in person, Montcalm Bowling Center, 39 East Montcalm St.

O. D. GRINDER HAND ON PROduction. MUlberry 9-1161.

EXPERIENCED REAL ESTATE salesmen to help handle 200 home projects. Phone Ortonville 133 or OR 3-7292 after 8 p.m.

MEN WANTED
See our Ad under "Instructions."

MAN TO CUT FIREWOOD ON shares, EM 3-0441.

SINGLE MAN, FARM EXPERIence with dairy cows. FE 7-0491.

WTD. EXPERT AUTO COLLISION man & painter. Shelton Auto Body Service, 154 Orchard Lake.

MAN FAMILIAR WITH TOOLS TO help in service dept. See Mr. Olsen, Good Housekeeping, 51 W. Huron.

WANTED A-1 COMBINATION ARC & gas welder with maintenance exp. for part time day work. Ph. FE 2-8887.

MECHANIC WANTED WITH tools. Campbell Service, 437 S. Saginaw. See Wilson.

SLICE OF HAM



"Buckley couldn't get all his souvenirs aboard!"

Help Wanted Male 6

BARBER WANTED
FE 2-9029

Help Wanted Female 7

GIRL TO WORK IN ACCOUNTING dept. Opportunity to learn operation of bookkeeping machines. Should be able to type. Write box 99, Pontiac Press, giving full particulars.

BEAUTY OPERATOR—MUST BE FIRST CLASS. CALL EULA'S BEAUTY SALON, MI 4-6440.

EXPERIENCED WAITRESS, DINners and short order cook. Warren's Drive-In, 4845 Dixie Highway.

DIGNIFIED WOMAN WITH CAR to work part time hours 5-9 p.m. Earn commissions of $60.00 weekly average. For personal interview, write Pontiac Press Box 38.

EXPERIENCED WAITRESS, night work. 837 Baldwin Ave.

EXPERIENCED WAITRESS WANTed apply 1 person Wilkins, 4105 Orchard Lake Ave.

GENERAL OFFICE WORK, PAYroll experience. Some training. Production Planting Co. OL 2-9181.

HIGH SCHOOL GIRL TO CARE for 6 yr. old boy after 3 p.m. Vicinity of Wisner School. FE 4-1393 after 5:30.

WTD. PRACTICAL OR NURSES aid who has had at least 2 yrs. hospital experience. Steady year around job & good pay for one who can qualify. For interview call FE 4-5352.

BABY SITTER, 107 S. SAGINAW. Call after 5:30 p. m. or anytime on Thursday.

A PART TIME CLEANING LADY. FE 2-4376.

COUNTER HELP. DAY SHIFT. Harrison Hamburg, 21 N. Perry.

WTD. REFINED COLORED GIRL for general housework. Must be good with children. Sleep in 3 to 4 nights. $30 per week. MI 4-6667.

MIDDLE AGED HOUSEKEEPER capable of taking complete charge of suburban home. More for permanent home than high wages. FE 7-7844.

DAY WAITRESS WTD. INQUIRE Dixie Spot corner of US10 & M15. Apply in person.

EXPERIENCED WAITRESSES, 25 or older. Evening or night shift. good pay. Call FE 2-9135 before 5.

LADY FOR RECORD DEPARTment. Salary & commission. Gallagher's, 18 E. Huron. No phone calls, please.

CLERKS FOR DRUGS AND COSmetics, full time. Mills Pharmacy 1740 W Maple Birm. MI 4-5060.

WTD WHITE WOMAN ABOUT 40 to care for 2 babies ages 1 and 3 to do light housework 5 days a week, 7 to 4. Go home nights. FE 4-0112 after 4.

HOUSEWORK, COLORED, CARE of two babies. Sleep in. Room & TV. Fe 4-7241.

WHITE EXPERIENCED WAITress for days. 6761 Dixie Highway, Clarkston, Mich. MA 5-7551.

GIRL FOR TYPING & GENERAL office work. Contact Mr. McCabe, 1214 Pontiac State Bank Building.

EXPERIENCED OR WILL TRAIN in sales work. EM 3-3039.

GENERAL HOUSEWORK, PLAIN cooking, 5 days, home nights, must like children. Midwest 4-5234.

TWO GIRLS
with good personalities to work on phone, $75 per week if you qualify., FE 5-9781.

MIDDLE AGED WOMEN TO CARE for small child, more for home than wages. FE 5-4563.

LADIES: AGE 20-28, DOES $33.15 for 3 evenings each week sound interesting? That is what others average. Add to your family income holding fascinating jewelry parties. No collecting or deliveries. For full details, phone FE 7-9271.

WHITE LADY TO CARE FOR 2 girls, while parents work. Days. Light housekeeping. OR 3-2411, after 3:30.

EXPERIENCED WAITRESS, WORK between 2 p.m to 2:30 a.m. 6 N. Cass.

GIRL WHO LIKES BOOKKEEPING type of work, should be able to type write box 79 Pontiac Press, stating age, education and what experience if any.

SALESLADY — FULL TIME EMployment — Ladies Ready-to-wear. Experience helpful but not necessary. Write Daily Press Box 100.

DEPENDABLE GIRL TO WATCH children while mother works, 5 days a week. EM 3-3428.

APPLICATIONS BEING TAKEN for full-time salesgirl. Only neat and energetic need apply. 5½ day week. Vacation with pay and Christmas bonus. Ben Franklin Stores 3025 Orchard Lake Rd., Keego Harbor.

LADY TO TAKE CARE OF 1 child and do light housework. Stay in 5 days a week. OR 3-6000.

Instructions 9

Accounting, Shorthand,
Typing-refresher courses
Business Training
Day, ½ day & Eves. —Enroll now.
The Business Institute
7 W. Lawrence St. FE 2-3551

HAVE OPENINGS FOR SEVERAL piano or accordian students. Marilyn Dobat, OL 2-5859.

MEN WANTED
Earn While You Learn
These Big Pay Trades:
MACHINISTS — TOOL & DIE MAKERS — DRAFTSMEN
TOOL DESIGNERS
You can qualify if you are ambitious, mechanically inclined, with at least an 8th grade education. No previous experience necessary. Approved for Korean veterans and civilians.
SEE C. W. HARPER AT HOTEL PONTIAC FRIDAY, JANUARY 15TH 2 TO 8 P.M. KOREAN VETERANS PLEASE BRING REPORT OF SEPARATION.

MICHIGAN DRIVER TRAINING, see Ad Notices & Personals.

ACCORDIONS LOANED FREE TO beginners. Lessons given at your home by experienced teacher. OR 3-9466.

WANT 1954 GOV'T. JOB? 300,000 openings expected! Start high as $316 month. Men—Women, 18-55. Qualify NOW! Experience often unnecessary. Get FREE 36-page book showing jobs, salaries, tests, opportunities. WRITE: Box 29, Pontiac Press.

Work Wanted Male 10

CARPENTRY, CABINET WORK FE 2-9009

SNOW PLOWING DONE FE 5-9418

Work Wanted Male 10

CABINET MAKER & CARPENter. Kitchens a speciality. FE 2-2532.

CARPENTER WORK, MANY years experienced. FE 7-0274.

FLOOR AND WALL TILE LAID, carpentry work done. FE 2-0583 after 5.

CARPENTER WORK WANTED, part time only. OR 3-2276 or EM 3-5624

CARPENTER WORK WTD., NEW and repair. FE 4-4210.

REPAIR PLASTERING, INvisible patch work. FE 4-4973.

TEACHER WISHES SAT. WORK OR 3-4373

YOUNG MAN WITH 2 CHILDREN needs job will consider any kind of work. OR 3-6677.

MAN DESIRES PART TIME work. Evenings and week ends. FE 7-6074 after 4 p.m.

ALL AROUND FINISHING, REmodeling, and carpentry. MA 5-2782.

CAPABLE YOUNG MAN WITH eleven years of high speed steel cutting tool experience, of which three and one half were spent as suprintendent, wishes position in or around the area of Pontiac. Please call Lincoln 1-6208.

CARPENTER WITH 25 YRS. EXperience needs work. FE 5-6325.

OLDER MAN HANDY IN CARpentry work also other types of jobs. MA 5-7312 after 3:30.

SOBER INDUSTRIOUS MAN 48 wants part time clerical work for evenings, typing, general office work, FE 4-7406 after 4:00 p. m.

MARRIED MAN WITH FAMILY would like any kind of work. FE 2-5506.

Work Wanted Female 11

Baby sitting nights. Experienced. FE 2-2744 after 4:30. Ask for Miss Huffman.

GENERAL HOUSEWORK. 61 hour. FE 5-7203.

COLORED GIRL WANTS FULL time job as short order cook, maid, FE 5-5119 after 6 p.m.

BABY SITTING FROM 8 TO 4. Transportation must be provided. Fe 5-6080.

YOUNG EXPERIENCED GIRL wishes office work, or switchboard operator, FE 2-3753.

MEN'S WASHINGS & IRONINGS. FE 5-7390.

WORK TO DO AT MY HOME, secretarial work preferred. Manuscript, envelope addressing, & misc. typing. Experienced. FE 4-1265, after 6 p. m. pickup & delivery.

MOTHER OF 2 WOULD LIKE baby sitting, eves. after 6 P.M. Vicinity Pike & Paddock, Reasonable. FE 4-9150.

WASHING WANTED, REASONable, west side, FE 2-6104.

SEWING MENDING, IRONING. FE 5-6278.

WASHINGS & IRONINGS, 325 RAEburn. FE 4-2754.

WASHINGS OR IRONINGS. FE 2-4497.

WASHINGS AND IRONINGS IN MY home, FE 5-7598.

IRONINGS DONE IN MY HOME. FE 5-7169

WIDOW WANTS WASHINGS, WEST side. FE 2-1394.

WASHINGS & IRONINGS OR 3-2712

MIMEOGRAPHING, TYPING, themes, dissertations, secretarial work. EM 3-2842.

WASHINGS & IRONINGS & CURtains done. Reasonable. FE 2-9547.

BABY SITTING FROM 6:30 P.M. to 7 a.m., FE 2-7781, call before 9.

EXPERIENCED BABY SITTER. Evenings & weekends. FE 4-2213.

DRESSMAKING, ALTERATIONS & tailoring. Work guaranteed. FE 5-3861.

WASHINGS & IRONINGS DONE IN my home. Work guaranteed. FE 2-7779.

COLORED WOMAN WANTS housewor 5 to 6 day week FE 4-5186.

GIRL, 24, WITH 4 YRS. OFFICE experience would like to answer business phone from 8 to 6 and do 4 hours day office work in her home, FE 5-5116 or FE 4-6414.

EXPERT AND ALERT BABY SITting, Day or night, FE 5-9720.

WASHINGS, PICK UP AND DEliver, FE 4-3135.

BABY SITTING ANYTIME WHILE mother works. FE 4-2903.

BABY SITTING OR WAITRESS IN the vicinity of Norton and Huron. If transportation is furnished will take outside of vicinity 30-40 Pontiac Press.

MIDDLEAGED WOMAN WANTS care of semi-invalid. Dependable. OR 3-7207.

LADY WANTS LIGHT HOUSEwork by hour. FE 5-4806.

WASHINGS & IRONINGS FE 5-1219

Building Service 12

I WILL BUILD OR COMPLETE your home. Small, reliable builder. By job or hour. Also cabinets. FE 5-3890, after 5 P.M.

Carpenter Contract
Rough or trim FHA TERMS. Get our bid too. OR 3-2276

PLASTERING: NEW & REPAIR. FE 2-2936, Evenings

PLUMBING AND HEATING H. S. Compton & Son, FE 4-3767 OR 3-8839.

GUARANTEED ROOFS. ALL kinds. Est. 1916. J. A. Hugus, 353 N. Cass FE 2-3021 FE 2-8948.

FLOOR SANDING, LAYING, FIN. R. Gardner 491 Central FE 2-7518.

CEMENT WORK: RES. & COMM.: free estimates. Raymond Commins. FE 4-9306.

FLOOR LAYING, SANDING AND finishing. 10 years' experience. Modern equipment. John Taylor, phone FE 4-043.

TERRAZO RUBBER CERAMIC tile, flagstone, Commercial and residential. P.H.A. terms. ELLIS BUILDING, FE 2-3671

COMPLETE REMODELING AND modernizing service, Attic rooms, recreation rooms, dormers, additions, complete apartment alterations. Custom building. F.H.A. FE 4-5470.

R. G. SNYDER FLOOR LAYING, sanding and finishing. Phone FE 5-0592.

BLOCK, BRICK, CEMENT WORK & fireplaces. FE 2-2468.

GENERAL BUILDING REPAIR. Brick, stone and cement work. Plastering & tile work. FE 4-2290.

MASON ALTERATIONS & REpairs. All kinds, EM 3-4678.

Building Service 12

REMODELING
GARAGES AND MODERNIZATION
FREE ESTIMATES—TERMS
STOPPERT & CECIL
GENERAL BUILDERS
4380 Dixie Hwy. Drayton Plains
OR 3-7721, if no answer, OR 3-2420

COMPLETE LINE OF MASONRY, brick block & stone. FE 5-3004.

JOS. FLEMMING, FLOOR LAYING sanding, finishing. 155 Edison, Ph. FE 2-4405.

EAVESTROUGHING
Gas and Oil Furnaces
McLain's Sheet Metal Co.
FE 4-5151

CEMENT WORK, RESIDENTIAL and commercial. Call 3-0791 or FE 2-7361.

PATCH PLASTERING SPECIALTY. Plastering, sheet rock filling. FE 4-7782.

MASON & CEMENT WORK, FREE estimates. Our work guaranteed. OR 3-9402. A. J. Webster & Son.

CARPENTER WORK, ALTERAtions, modernizations, also custom building. OLive 3-1221.

CARPENTER — KITCHEN CABinets alterations attics, recreation rms., glassed in porches and etc., by job or hour. FE 4-8833, after 5:30.

BRICK, BLOCK AND CEMENT work. Also chimneys. No job too large or too small. Guaranteed work. Ph. FE 4-8694.

Business Services 13

ALL MAKE OF FOUNTAIN PENS repaired by factory trained men at our store General Printing & Office Supply Co., 17 W. Lawrence St. Phone FE 3-0135.

THYLE'S WASHING MACHINE repair. 544 Going St. FE 4-5169.

EXCAVATING GRADING, BULLdozing road bldg. Ph. FE 2-5422.

PLASTERING
FE 5-0626, FE 5-0925 LEO LUSTIG

ELECTRIC MOTOR SERVICE. Repairing & rewinding 218 E. Pike Ph. FE 4-3961.

JOHN'S TRENCHING
FE 5-5842

ELECTRICAL
SEWER CLEANING
Sinks. Sunday Serv. Ph. FE 4-2012.

APPLIANCE SERVICES
We service all makes of refrigerators, washers radios, cleaners, and all types of small appliances. ROY'S, 96 Oakland Ave., FE 2-4021

SUBURBAN SEPTIC TANK cleaners, Lake Orion, MY 2-2842.

ELECTRICAL
A & B TRENCHING
Footings, water lines, field tile. FE 5-9964.

EAVESTROUGHING
Bryan F. French FE 5-6973
Warm air heating & sheet metal

EXPERT TREE TRIMMING & REmoving, FE 7-6822

BLOOMFIELD WALL CLEANERS Walls and Windows Cleaned Ph. FE 2-1631

SAWS, MACHINE SHARPENED MANLEY LEACH, 10 BAGLEY ST.

TREE TRIMMING AND REMOVAL Free estimate, FE 4-6805, FE 7-6828

EXPERT TREE TRIMMING & REmoval. Ph. FE 5-6593, OR 3-2000.

STEAM CLEANING
All types of steam cleaning done. Pontiac Farm and Industrial Tractor Co. FE 4-0461. FE 4-1442

Bookkeeping & Taxes 14

ACCOUNTING & TAX SERVICE
Edw. Hawley FE 2-2602

Chiropodists 15

MAURICE THOME D. S. C.
1203 Pontiac State Bank Bldg.
FE 2-7071

Dressmaking, Tailoring 16

ALTERATIONS, PICKUP AND DEliver if desired. FE 4-2017.

DRESSMAKING DONE IN MY home, OR 3-7007.

REWEAVING EXPERTLY DONE. Suits superbly tailored, FE 5-3792.

LADIES & MENS TAILORING AND alterations. For Appointment, FE 5-9720

Income Tax Service 17

BURTON E. STEVENS
16½ E. Huron St. FE 4-4284, FE 2-1351. Home calls by appointment.

ACCOUNTING & TAX SERVICE
Edw. Hawley, FE 2-2602.

Laundry Service 18

LACE CURTAINS PLAIN OR RUFfled, beautifully finished. Pontiac Laundry. Ph. FE 2-8101.

FOR FAMILY LAUNDRY SERVice. Ph. Pontiac Laundry, FE 2-8101.

Moving & Trucking 19

FOR FAST, EFFICIENT PICKUP & delivery light hauling at reasonable rates call FE 7-0759 anytime.

Truck for Rent
TRUCKS, TRACTORS AND EQUIPMENT
½ Ton Pickups 1½ Ton Stakes and Dump Trucks
Pontiac Farm and Industrial Tractor Co.
FE 4-0461 — FE 4-1442

HAULING OF ALL KINDS, SEAsonable, FE 2-6857.

VET WITH 2 TON STAKE TRUCK wants hauling, FE 4-4088.

SUDDEN SERVICE ASHES RUBbish and light trucking. FE 4-9079.

LIGHT TRUCKING, RUBBISH & ashes, FE 4-2366 or FE 2-7620.

MAN WITH ½ TON TRUCK wants work, Call any time, FE 4-8421

O'DELL CARTAGE
Local and Long Distance Moving
Phone FE 5-6806

VET WITH 2 TON STAKE TRUCK wants hauling, FE 4-4088.

SMITH MOVING
Van or Pickup Service FE 4-4864

INCINERATOR SERVICE ASHES & rubbish, horse, cow & goat manure, FE 5-0440.

TRUCKING & HAULING, RUBbish anytime. FE 3-9296.

LIGHT AND HEAVY TRUCKING. Rubbish hauled. FE 2-6603.

VOLLMAR MOVING AND STORage. Agents for N. American Van Lines. Large vans anywhere in United States. Quick service. FE 5-8562, 341 N. Perry.

Painting & Decorating 20

WALL PAPER REMOVED BY steam. D Hills FE 2-7456.

Painting & Wall Washing
Free Estimates. Reas. FE 2-2706

PAINTING & DECORATING, FE 7-6596. K. E. Willhite.

PAINTING-DECORATING, GUARanteed reasonable prices. FE 4-0859

WALL WASHING & PAINTING, free estimates. FE 2-1684.

PAINTING — PAPER HANGING, paper removed. Sandusky — FE 5-3943.

WOMEN WANT WALL WASHING, painting. OR 3-2284.

WALLPAPERING AND PAINTING. Call for est. FE 4-0255.

Wall Washing & Painting
Free estimates. Reasonable. FE 5-2211.

PAINTING INSIDE & OUT. FREE estimate, FE 2-4137.

PAINTING & DECORATING. Paper removed. Free estimates. FE 4-0918.

PAINTING, PAPERING & PAPER removed. Reasonable. Charles White, OA 8-3807 or FE 5-4618.

Photos & Accessories 21

PORTRAITS - FRAMES - COPIES. Weddings, Formal & Candid. La-Patin Studio 13 E. Pike. FE 4-7391.

Television Service 22

DAY NIGHT SUN TV. SERVICE. $3.50 FE 5-1396 FE 5-8390. M. P. STRAKA

HOME SERVICE CALLS — $3.50 DAY OR NIGHT
MITCHELL'S TV
109 N. Saginaw FE 2-3871

Norris Radio & TV
REPAIR SHOP 540 Nevada St.
GUARANTEED TV, REPAIR ANY make, FE 4-9736 ANDY CONDON'S radio & TV service.

Typewriter Service 22A

TYPEWRITERS AND ADDING Machine repairing. Expert work, General Printing and Office Supply Co., 7 W. Lawrence.

TYPEWRITERS RENTED Mitchell's, 123 N. Saginaw St.

Upholstering 23

CUSTOM UPHOLSTERING
Free estimates. Small repairs in your home A. Yingling. FE 4-8797.

EAKLES CUSTOM UPHOLSTERing, 6174 Cooley Lake Rd. EM 3-5641. Free estimates

FURN. REFINISHING REPAIR. Antiques a specialty. FE 5-7332.

CORNICES DRAPERIES, SLIPcovers, materials, Beadle, FE 5-1927.

MAKERS OF CUSTOM BUILT furniture, upholstering. 34 S. Telegraph.

Thomas Upholstering
Phone FE 5-8888

SLIP COVERS, DRAPES & BEDspreads. Your material FE 5-5797.

Lost & Found 24

LOST: MALE BEAGLE, JAN. 1, black and tan with white stomach, vicinity of Clintonville Rd., dog tag number 7478, dog very shy, reward. FE 5-3401 or FE 4-2921.

LOST: RUST MALE COCKER Spaniel, vicinity of Square Lk. Answers to name of "Billy." Reward. FE 7-6285 or Lincoln 2-2797.

LOST: MALE TOY COLLIE, REDdish brown and white. Answers to Kucky Child's pet Vicinity of Huron Gardens. Reward. FE 2-1678.

LOST: BLUE BAG CONTAINING Iraq Caldronfes and book. FE 2-5783.

$5 REWARD FOR RETURN OF female Boxer, license number 3456, 168 S. Saginaw, FE 4-5662.

FOUND: MALE BEAGLE HOUND, FE 7-8895.

WILL THE PERSON WHO picked up by mistake a dark blue suit coat Sunday, Dec. 20 at Pontiac Rolladium please call FE 2-0839.

LOST: LADIES BULOVA WRIST watch, with suede band between Keego bakery & Moss St. in Keego Harbor. Contact Barbara Klingler. FE 7-7875. Reward.

LOST: BLACK AND WHITE hound with chain on collar, 55 Elizabeth St.

Notices & Personals 25

RELAX WHILE REDUCING
Tired? Nervous? Can't sleep? Let our expert, scientific Swedish Massage help you. Massage for shut-ins, stroke patients, arthritics, rheumatics, etc. Call today for appointment. FE 4-4131 or FE 4-2364.

ON AND AFTER THIS DATE, Jan. 13, 1954, I will not be responsible for any debts contracted by any other than myself. Charles S. Mick, 409 Broadway, Pontiac, Michigan.

DON'T FUSS ABOUT THE MUSS. Get Pina Foam for cleaning rugs and upholstery. Waite's Notions.

ON AND AFTER THIS DATE, Jan. 13, 1954, I will not be responsible for any other debts contracted by any other than myself. Evan B. Webb, 3039 Grove Ct., Keego Harbor, Mich.

ON AND AFTER THIS DATE, Jan. 7, 1954 I will not be responsible for any debts contracted by any other than myself. Franny E. Adams, 774 Parkwood Ave, Pontiac, Michigan.

LEARN TO DRIVE
Safely, Easily, Correctly, Individually. Dual control methods, free city wide pickup and return of students, appointments 8 A.M. 10 P.M.
MICHIGAN DRIVER TRAINING
FE 4-5668

15½ E. Lawrence

100 WEDDING INVITATIONS $6.30. Printed napkins, 3 day service Sutherland Studios, 18 W. Huron.

ANY GIRL OR WOMAN NEEDING a friendly adviser, contact Mrs. Vernon Vie, Ph. FE 2-8734. Confidential. The Salvation Army.

TO WHOM IT MAY CONCERN: If you know of anyone who has "acquired" a female Doberman Pinscher recently, please call FE 2-0514.

DRIVING LESSONS
SAFE-WAY DRIVER TRAINING SCHOOL
FE 2-9783 or FE 5-3510
MR. REAGAN AND MR. BAILEY

KNAPP SHOES
FE 5-0729

SHUT-INS, HAVE YOUR EYES examined at home. Dr. Harold Bussey, optometrist, FE 4-5211.

SCIENTIFIC SWEDISH MASSAGE 72 Elm St FE 4-2851

WILL THE PERSON WHO picked up by mistake a dark blue suit coat Sunday, Dec. 20 at Pontiac Rolladium please call FE 2-0839.

DAINTY MAID FOR SUPPLIES. Mrs. Burbes, FE 2-8814, 93 Mark.

Wtd. Child. to Board 26

DAY CARE — LICENSE FE 5-5737

LICENSED HOME WOULD LIKE child to board, day care, MI 8-4113.

Wtd. Household Goods 27

ONE OF PONTIAC'S LARGEST furniture buyers, cash waiting, FE 4-7881.

FURN. ANTIQUE DISHES bought and sold daily. MY 2-3022.

WANTED TO BUY; ALL TYPES of furniture. Ph FE 2-5523.

FURNITURE NEEDED
Entire home or odd lots. Get the top dollar Will buy outright or sell it for you. B. B. Community sale. Ph. OR 3-2717.

LET US BUY IT OR AUCTION IT for you. OA 8-2871.

WANTED FURNITURE
If you have anything for sale and want prompt courteous service and the highest price in cash, call L & S Sales Company, Oakland County's largest used furniture buys. See the rest, then call L & S FE 2-2866.

Wtd. Miscellaneous 28

ANTIQUE JEWELRY, CHINA, what have you? Byard's Antiques. OL 6-1611

Money Wanted 28A

WTD. TO BORROW A SUM OF money at 4½ per cent on first mortgage on new home. Write Box 97 Pontiac Press.

THREE - THOUSAND DOLLARS needed to produce and merchandise unknown product for bowling. Non-competitive. Ability to manage and protect your investment important. Call FE 4-4686 after 5 p.m.

Wanted to Rent 29

2 BEDROOM HOME, UNFURN., prefer Lake Orion vicinity, good references, no smoking or drinking. FE 5-3025.

2 OR THREE BEDROOM HOME. FE 5-7704 after 4 p. m.

GOVERNMENT EMPLOYEE wishes to rent 3 bedroom home. FE 5-7881 between 8 a. m. and 5 p.m.

3 ROOM PARTLY OR UNFURNished apt. for couple expecting in March. FE 2-5633.

MOTHER & 2 BOYS, 15 & 17, desire furn. place, close in. FE 2-4063, between 10 A. M. to 1 p. m.

KRESGE STOCK SUPERVISOR would like 5 or 6 room house, unfurnished. Must be reasonable rent. FE 5-6146.

SCHOOL TEACHER & WIFE ARE looking for 2 or 3 room furn. apt. FE 4-2559, between 10 & 11 a.m. or 2 & 4 p.m., ask for Mr. Hayner.

FAMILY OF 6 DESIRE UNFURN. house or apt Call FE 2-2260.

Share Living Quarters 30

WANT PAST MIDDLEAGED couple to live with elderly man. Nicely furnished, gas heated home Rent & utilities free. Rochester. Phone OLive 2-165..

Share Living Quarters 30

COMPLETELY FURNISHED house. Gentleman would like a partner to share quarters. A wonderful set-up for the right man. Call FE 5-7463 after 6 p.m. for further details.

ELDERLY LADY WOULD LIKE to share her home with a refined elderly lady. FE 5-5265.

WIDOW WILL SHARE HOME WITH couple or 2 working people. References required. Mayfair 6-2694.

GIR

Rooms With Board 38

WANT DAY WORKER TO SHARE room. Twin beds, good meals, west side. FE 2-3429.

Hotel Rooms 39

HOTEL AUBURN
Rooms by Day or Week
Also 1 or 2 Room Apartments
Cooking and refrigeration unit.
464 Auburn Ph. FE 2-9239

HOTEL ROOSEVELT
Newly decorated. By week. Also suites by week. Reas. rates. FE 5-8136.

Convalescent Homes 38A

VACANCY FOR 2 LADIES
Maple 5-4000

HAVE ROOM AVAILABLE DOWNstairs for 2 elderly ladies, good food, pleasant surroundings. Rochester Rest Home approved. 516 Oak St. OL 2-8341.

Rent Stores 40

STORE SPACE, FOR INFORMAtion call FE 2-9281.

Rent Office Space 41

ATTENTION DOCTORS, DENTISTS
New 9 room clinic for doctor or dentist. Good lease. A-1 location. Complete with reception rm., consultation rooms and business office. Call for particulars today.

WHITE BROS.
Open 9 to 9 for Your Convenience
Ph. OR 3-1832 or OR 3-1769
5660 Dixie Hwy. Waterford

OFFICE SPACE AVAILABLE NOW in the Capitol Savings & Loan Bldg. Phone FE 4-0561

OFFICE SPACE FOR RENT. Good parking. Corner Ruth & telegraph. FE 2-3432.

For Sale Houses 43

New Homes
Open 9-8 Daily
PIONEER HIGHLANDS
941 VOORHEIS ROAD
Open for your inspection and comparison. A perfectly planned home built with the best of materials and finest craftmanship, right down to the finest detail. Light airy rooms throughout basement with rec. room and special cold storage area. Lake privileges schools and shopping district for your convenience

We are offering (3) values for the price of (1). Excellent construction — the best of locations — a lake home in the city

$1,000 DOWN
Better hurry on this. Five acres and a four room semi-modern home in excellent north suburban location. Close to schools and stores. Priced to sell at $5,000.

RANCH HOME
See this home before it is someone else's home. Owner moved to Detroit and now offers this vacant home with knotty pine panneling carpeting automatic oil heat and lake privileges for only $3,500 down. HURRY!

Russell Young
REALTOR
412 W. Huron FE 4-4526
Open Eves. 'till 9 & Sun. 'til 5

1950 2 BEDROOM HOME 60'x310'. Lot Waterford Township, $2,000 down, $45 month.
GEO. L. SCALES, REALTOR
86½ N. Saginaw FE 2-5011

NEAR DRAYTON
3 bedroom ranch home. Large lot 150x169. Complete on exterior and studdings up for partitions. Only $400 down.

SASHABAW RD.
3 bedroom ranch home. Large lot 100x650. Complete on exterior and studdings up for partitions. Only $450 down.

F. C. Wood Co.
1725 Williams Lake Rd. OR 3-1235
Office Open 9 a.m. to 5 p.m.
Office After 5, OR 3-6099.

NEW 4 ROOM HOUSE MODERN, completely furnished with new furniture. A good deal for $7,900, with terms.
2 room house basement, 2 acres, only $3,950 with $800 down.
2½ acres, Ortonville area, large 2 room house good well, must sell quick.
Geo. Marble, Realtor
6261 Andersonville Rd., Waterford
Phone CR 3-1261

Immed. Possession
West of Pontiac Large, new 2 bedroom bungalow. Plastered, painted walls oil furnace, automatic water heater lake privileges. $8,250. Terms.
PONTIAC REALTY CO.
737 Baldwin FE 5-8275

O'NEIL

AUBURN HEIGHTS—5-room Cape Cod on 50x168 lot. Living room, dining room, kitchen down, 2 bedrooms & bath up. Plastered walls. Full basement, furnace; automatic water heater. Priced to sell at $6,950.

4 BEDROOM—built to last and maintained with pride. Situated on 2 landscaped lots. Garage too!! Living room, dining room, kitchen, bedroom, and bath down. 3 bedrooms up. Plastered& painted walls, gleaming floors throughout. High, fully equipped basement, stoker furnace. Bus, school and stores only 1 block away. Priced to sell now at $10,500.

ECONOMY PLUS — $7,950 total price moves you into a west side 5-room brick; spacious living room full dining room, a new streamlined kitchen, 2 master size bedrooms, full bath, basement, practically new oil AC furnace, aluminum storms and screens. Corner lot!! It's a terrace and it's a Dandy! We have the key. Look!! Compare! Buy

$950 DOWN—2-bedroom bungalow. Oil heat, bath with stool & lavatory. Oak floors. Painted walls. $4,950, total or large discount for cash.

RAY O'NEIL, Realtor
75 W. Huron Open 9-9
Phone FE 3-7163 or FE 4-4178
Member Co-op. Exchange

THIS IS IT
Dandy two bedroom bungalow, glassed in sun porch, 10 x 14 kitchen basement, gas heat, automatic water heater, 58x150 lot near school and busline. Only $7,575, terms too. Bateman & Kampsen Realty Co., 377 S. Telegraph Rd. FE 4-0528 Open Eve. & Sun Co-op member.

$700 DOWN
2 bedroom bungalow south of Auburn Heights on ½ ac. acre. Nearly new, semi-modern, very clean & good looking. Full price only $5,650.
R. J. VALUET, Realtor
222 S. Telegraph FE 5-0693

BIRMINGHAM. LIVING ROOM 12x24 with natural fireplace, dining room 12x15, kitchen, 16x13, downstairs bedroom 12x15, half bath down, three large bedrooms and bath up, large screened porch, garage, $16,500, terms. Kurth Real Estate, MI 4-7676.

6 ROOM MODERN HOME located in the north suburban area, next door to grade school, and across st. from stores. Full price $4,800, $1,250 down. Call J. A. Taylor, Realtor, FE 4-2544.

For Sale Houses 43

Humphries
Deluxe executive home in the luxury class! Fascinating modern architecture! Handsome Norman brick—4 bedroom 2 bath home beautifully situated on the bank of Sylvan Lake in select Sylvan Shores. Through the unique glassed entrance hall to the 27x20 carpeted living room, with two entire walls thermopane FLOOR TO CEILING—smart raised hearth fireplace, large adjoining sundeck. 3 perfect rooms and tile bath on road level, plus attached dbl. garage. 2 bedrooms tile bath and 17 ft. square recreation room with fireplace on lake level. Finest construction. Priced at $30,500. Shown by appointment.

Humphries
12-rm. income—consists of 6 rms. and bath down, one furnished 3 room apartment and bath up, another unfurnished 3 room apt. Asbestos siding, good roof. Rental value $215 per month, 5 boatwells on canal 200 ft. from Cass Lke. $12,500 with about $4,000 down.

Humphries
Very good location on Edith Street. Attractive white frame bungalow has eye appeal and livability too! 4½ rooms and tile bath. Modern kitchen, dishwasher included. New gas furnace and water softener. Nice yard, picket fence and 1½ car garage. Early possession. Call now!

Humphries
FE 2-0474
Co-operative Realtors Exchange
Open Evenings 83 N. Telegraph

New Three Bedroom Brick Ramblers
Model Is
OPEN
SUNDAY 1-9
WEEKDAYS 3-6
at 2314 Middlebelt Road. Go out Orchard Lake Road ½ mile West of Telegraph Road, turn left on Middlebelt to model

MAHAN
REALTY CO., REALTORS
1075 W. Huron Ph. FE 2-0263
NEXT DOOR TO BRANCH POST OFFICE

Near Cooley Lake
3 bedrooms, large living room, nice modern kitchen, sunroom, deep freeze room, and full bath all on one floor plus part basement with automatic oil furnace. Combination storms and screens. 2 lots, 1 car garage. Lake privileges. Full price $10,500 with $4,150 down and $44 per month with 4 per cent interest.

In Waterford
ONLY $1,500 DOWN
Good 6 room home with 3 bedrooms, full bath, full basement, and HA furnace. Large lot 75x200 with plenty of garden space. Close to school and stores.

PAUL A. KERN, Realtor
"Real Estate Since 1919"
31 Oakland Ave. FE 2-9209

NEW HOUSE, FOR SALE OR rent, 5 room, full basement, oil and hot water. MU 4-2032.

HURON GARDENS
7 room modern with full basement, oil air conditioned heat, good high lot with garage. Priced for quick sale. Only $2,000 to handle.

K. L. Templeton, Realtor
53½ W. Huron FE 2-6223

CLARK
$500 DOWN. Trailer home on foundation with 10x10 addition, located on 3 lots. Furnished. $3,000.

$950 DOWN. 4 rooms & bath, basement, furnace, ¾ acre, nr. Orion.

$1,650 DOWN. Large modern bungalow, full bath, large front porch, 2½ car garage 3 lots, lake privileges. Vacant, $7,650.

$1,950 DOWN, 7 room modern, basement, oil furnace, 2 car garage, close in $8,450.

$2,600 DOWN. G. I. resale off Joslyn. Fully modern, 4½ rooms. $9,950.

Many more to choose from. Drive out to our office and look over our photo-listings. Parking at door.

CAMERON H. CLARK
PHONE FE 4-0402
1362 W. Huron St. Open Eves.

2 BEDRM. HOUSE INTERIOR unfinished at Oakland Lake. Lot 80x200. Low, low down payment. OR 3-6812.

Partridge
IS THE "BIRD" TO SEE
SMALL TOWN
A big nine room home in a small town northwest of Pontiac. Approximately 2 acres of land for garden space and frontage on a small lake. A wonderful place for a large family or the upstairs could be rented out. Only $8,750 on terms.

WAY OUT WEST
of Pontiac some 20 miles is the small community of Clyde in which is a mod. 6 rm. home for only $2,250 dn. The full price is just $4,950. In Pontiac the same home would sell for $7,500. Are you willing to drive only 20 miles to save $2,500?

WARD E. PARTRIDGE, REALTOR, FE 2-8316
43 W. Huron St. Open Eve. 7 to 9

BROWN
$995 DOWN, BRAND NEW 3 BEDroom homes with full bath, interior studding, wired, septic, well, kitchen sink and elect. hot water all installed, exterior all completed. Visit our office and look over the plan, you'll be amazed at the amount of home you are getting for only $5,995.

$13,500 lovely two bedroom brick bungalow with sun room, basement, oil furnace and attached garage. Also nice 4 room furnished cottage rented for $50, 3 large lots, lake privileges. Some fruit, over 100 lovely white pine trees.

L. H. BROWN, Realtor
1362 W. Huron Ph. FE 2-4810
Member Co-op, Real Estate Exch.

1 ROOM HOUSE, GOOD GARAGE, west side. Gas heat and paved street. Must sell at once. P. W. Dinnan & Son, 66 W. Huron.

2 ACRES 3 BEDROOM HOUSE, 2 bedrooms down, 1 up in knotty pine, tile bath, large picture window in living room, nice kitchen with eating area, full basement, automatic heat, combination aluminum sash, 2 car attached garage, $15,700, owner leaving city, 4235 Walnut Lake Rd., off Orchard Lake.

WASHINGTON PARK
Brick, 2 bedroom with future attic rooms. Lovely kitchen, tile bath. Painted basement gas heat. Vacant now. $2,500 down.
IMMEDIATE POSSESSION
Almost new, 2 bedroom G.I resale. 21x13 living room, beautiful kitchen, tile bath, oil furnace. Lake privileges. Fenced lot 60x160 on paved road. $2,600 down, $55 per month.
LIST HERE—START PACKING
CORT M. IMBLER
1111 Joslyn FE 4-0524
Daily 'til 8 Sunday 2 to 6

For Sale Houses 43

A HOME OF YOUR OWN

Owner Says Sell
Commerce area — ranch home, double garage, 4 large rooms and bath, good basement, oil forced air heat. Reasonably priced at $8,000, terms.

Watkins Lake Privileges
Good 4 room home with utility and attached 1½ car garage. Large lot. Excellent buyers buy.

West Suburban
Excellent 5 room ranch home — built by owner. Good sized rooms. Carpeted living room oil forced air heat, attached garage. A word to the wise—look into this deal.

Webster School District
Fine 3 bedroom home for only $10,950. Substantial down payment required.

Seminole Hills
Excellent five (5) bedroom home with all of the lovely appointments you've wanted. 2 lots, attached garage. Other details galore.

NICHOLIE AND HARGER CO.
(Doing Business as)
A. G. NICHOLIE & SONS
33 W. Huron St. Ph. FE 5-8182
Open 8:30 'til 8:30

LAKE ORION
A better home. Reasonable price 4 bedrooms. 1½ baths. Large living room, carpeted. Beautiful kitchen. New gas furnace. Full basement. We are proud to show this.
WALTER GREEN RLTR. MY 2-5831

NEAR WILLIAMS LAKE
Water frontage, early American four bedroom home, 23' living room with natural fireplace, sunporch, part basement, automatic heat. It's a buy. Only $2,500 down. Bateman & Kampsen Realty Co., 377 S. Telegraph Rd. FE 4-0528. Open Eve. & Sun Co-op member.

ORION INCOME
Only $1,000 down, 5 & bath upstairs, rents for $60 per month, 6 rooms & bath downstairs for owners.
JIM WRIGHT, Realtor
222 S. Telegraph FE 5-0693

Home for Colored
Strictly modern and all in A-1 shape is this large 6 room home, plus glassed front porch, 1 bedroom down and 2 nice bedrooms and bath up. Fenced rear yard and 1½ car garage. To include all clean furniture, rugs, curtains, range, refrigerator and washer. Price only $8,950 with $2,500 down.
Phone Mrs. Howard, FE 2-8412. John Klaiber, Realtor 670 W. Huron St.

NEW 2 BEDROOM SHELL, ACRE ground. Near school, Drayton Plains, OR 3-2398.

WEST SIDE SUBURBAN
Five room bungalow with stairway to unfinished attic. Situated on nice lot 100x200. Owner leaving state, must be sold QUICKLY!

A BEAUTY
Located in exclusive Washington Park. Resale to existing G.I. mortgage. Five room bungalow with stairway to unfinished attic, has many exceptional features. Possible trade for suburban home.

G.I. RESALE
Less than one year old. Has two bedrooms, living room and large kitchen. All rooms are large, has automatic heat and hot water. An exceptionally nice home. 4 per cent interest.

GEORGE R. IRWIN
REAL ESTATE
369 Baldwin Avenue
Phone FE 5-6101 or FE 3-8546

STONE
NORTH SIDE
A very roomy 2 story home near St. Michael's. Full basement. Gas heat. 2 car garage. Very reasonable down payment.
Francis E. "Bud" Miller
Realtor
Member Co-operative Realtors Exchange
919 Joslyn FE 2-0253
Customers Parking Space in Rear

VOORHEIS RD.
Steam heated 7 room brick. 2 car cement block garage. Beautiful landscaped grounds. 1¼ acre lot. Call for price & terms.
WEST
Modern 5 rooms. Hardwood floors. Plastered, painted walls. Full basement. Oil fired steam heat. 2 lots. Only $8,950. Terms.
We need listings of all kinds.
CUCKLER REALTY
236 N. Saginaw FE 4-4091
Eves, OR 3-2039, FE 7-6143

KINZLER
WEST SIDE — 7 ROOM HOME—with glassed porch. Carpeted living room, rubber tiled kitchen fir. 1 bedroom down, 3 bedrooms and bath up. Regular GAS furnace. Garage, cement fir. Owner moving out of state. Full price $9 000 with $2,000 down.

NEW HOME — 16 ACRES. Only 5 mi. from City Limits. Ranch type with 3 bedrooms. Size 28x48, full basement, oil furnace & electric water heater. Interior not entirely finished. 16 acres all tillable garden soil. Price 12,500. You'll never find a better value in a small farm.

NEW BRICK HOMES. No better values anywhere than these 3 bedrm. brick homes. Oak floors and plastered walls. Disposal unit, GAS furnace and gas incinerator. Copper plumbing. Lots 70x150. $4,000 down.

John Kinzler, Realtor
670 W. Huron FE 4-3543 FE 2-0829
Open Eves. 'til 8
Co-operative Realtors Exchange

JUST LIKE NEW
Clean as a pin—27 FT. CONTInental trailer. New tires. Beautiful interior. Everything in perfect condition. Only $1,950. Including financing.
THELMA M. ELWOOD, REALTOR
FE 5-1284 FE 4-3944

Drayton Plains
An exceptional value is offered in this eight room, four bedroom home located in the fast-growing community of Drayton Plains. First floor plan consists of: Carpeted living room and dining room, kitchen, two bedrooms, sun room and full bath. Second floor area has two additional bedrooms, thus making this the ideal home for a large family. Included in this offering you will find — automatic gas heat, automatic hot water heater, venetian blinds, combination storm windows and garage. Full price $11,500 with excellent terms.

OPEN
Daily 2-5 p. m.
3815 Beechgrove Rd.
New three bedroom model home located in Elizabeth Lake Subdivision. SEE this ideal home for duplication on site of your choice. F.H.A. Financing. To reach model — drive out Elizabeth Lake Road to Roslyn, then turn left one block to property.
WM. A.
KENNEDY
REALTOR
Open Evenings till 8
3097 W. Huron FE 4-3569

FUNNY BUSINESS by Hershberger



"He's a new kind of pointer—he spots delinquent accounts when they move from one place to another!"

For Sale Houses 43

KENT
Established 1916
INDIAN VILLAGE 7-rm. brick home in excellent condition. Large carpeted living rm. with fireplace modern kitchen, 4 bedrms., 2 tiled baths, oil AC heat and recreation space in basement, $17,950 with terms.

70 FT. FRONTAGE Fine sandy beach in front of this attractive 3-bedrm. home located at Williams Lake. 28 ft. living rm., fireplace, den, modern kitchen, breakfast nook, large screened porch, full basement, oil heat, garage. Large landscaped lot on blacktop road. Quick possession. Priced to sell at $17,900, terms.

FLOYD KENT, Realtor
24 W. Lawrence FE 5-6105
Open Eves.
Next to Consumers Power

The All Woman Realty
BEAUTIFUL WESTACRES
For gracious living with a large family, 1 acre. Beautifully landscaped. One of the nicer homes. 3 bedrooms, Air-conditioned. Tile bath. Basement. Fruit orchard. Privileges on excellent beach on Middle Straits Lake. Wonderful school facilities. $16,000. Terms.

$750 DOWN
Buys this newly decorated home. 3 bedroom possibility. Nicely located near Cooley Lake Rd. Lake privileges. Full price $7,950. A good buy.
THELMA M. ELWOOD
5143 Cass-Elis beth Lake Rd.
FE 5-1284 FE 4-6344 Open 9 to 5

Charles
WASHINGTON ST.
Close in — 15 minute walk from down town, 1½ blk. from High School. 7 rooms, modern, 3 bedroom semi-bungalow. Oak floors & trim, brick fireplace, full basement, gas conv. heat, stool in basement, 2 car garage.
$1,250 DOWN
Small home in Pontiac off Dixie. 4 rooms and bath. Full new basement copper plumbing, sewer, new siding, garage, nice and clean inside. Balance $50 month.
B. D. CHARLES
Cooperative Real Estate Exchange
1717 S. Telegraph Ph. FE 4-0521
Eves, FE 4-6062 — FE 3-1704

North Side
Enjoy the convenience and saving of walking to work. See this five room home within easy walking distance to Fisher Body. Dining room, fireplace, automatic heat and hot water. At only $2,000 down, don't miss it. Call Mr. Donaldson, FE 5-1201, Eve. FE 4-3156.

"BUD" Nicholie
REAL ESTATE
4 ROOMS, $700 DOWN
Attached garage, exterior finished, septic tank in & wired, with paved road. See it now. MA 5-3095.

Johnson
INCOME
4 family apartment with private bath in good condition. Ideal for a couple. Shown a good income. Owner will take a seasoned contract or a free and clear home in trade.
Evenings after 6 call Mrs. Beck, FE 4-0859.

OTTAWA HILLS
4 bedroom in excellent condition, on 2 well landscaped lots, 2 car garage. This home is priced to sell and only $5,000 down, or will take seasoned land contract in on trade.
Evenings after 6 call Mr. Lewis, FE 2-4378.

KEEGO HARBOR
3 bedroom modern. 3 piece bath. Hot air furnace stoker fired. Located on Friedham street. Priced to sell.
Evenings after 6call Mr, Inman, FE 4-3473.

LAKE FRONT
Built in 1951. 2 bedroom bungalow. Carpeted living room and sun porch. Recreation room in basement. Lot 60x220 well landscaped.
Evenings after 6 call Mr. Snyder, OR 3-1975.

A. JOHNSON, Realtor
FE 4-2533
1704 S. Telegraph Rd.

For Colored Families
Dandy 2 bedroom homes. Hardwood floor. Oil heaters. Auto. hot water, paved streets. Priced to sell on terms.
Russell A. Nott, Realtor
170 W. PIKE FE 4-0808

2 ROOM HOUSE, FULL BASEment, 2 car garage, 2 good lots, black top road. $5,500. Small down payment. Located at 2304 Maddy Lane, Keego Harbor.

HOME BUYERS ATTENTION
We have 8 FHA all brick homes with 3 bedrooms, full basements, ceramic tile baths modernistic kitchens with lots of built in cupboards, select oak floors, steel picture windows in living room. Dinette in living room. Automatic oil heat. Electric hot water. Each home is on a lot 65x130, with sidewalks. Only 1 block from stores transportation, schools & churches. Believe it or not this full price is only $12,900 with FHA terms. You owe it to yourself & family to see these beautiful homes. They will be open every day from 9 to 9 for your inspection. Located on Cheeseman St. off Sashabaw Rd.

WHITE BROS.
Open 9 to 9 For Your Convenience
Ph. OR 3-1872 or OR 3-1769
5660 Dixie Highway, Waterford

5 ROOM HOUSE, BATH, FULL basement, oil furnace, garage. Call after 4 p.m. 584 S. Sanford.

For Sale Houses 43

6 Room Home
Located on large corner lot zoned for commercial purposes, 78.5x225. This home is modern with full basement, 3 bedrooms, livingroom, kitchen, diningroom & enclosed front porch. Ideal spot for super market or gas station. Call for particulars. A real buy for someone.

Res. & Business Combined
Nearly new building approximately 1,000 sq. ft. Ideal for small store, TV sales & service or office. This property lies in a rapidly growing section & should soon increase in value. Priced right, $1,200 will handle.

GI
3 bedroom ranch type homes, excellent location. Aluminum or brick siding, plastered walls, A.C. oil heat, lots 75x154. As low as $1,000 down plus mortgage costs.

John K. Irwin
REALTOR
Since 1925
161½ N. Saginaw St.
Phone FE 2-4031, Eve, FE 2-1804

TWO YEAR OLD, STORY AND ½ Birmingham home in middle bracket residential area. Full basement, fenced in back yard. Close to town. Combination storms and screens, attractive floor plan, $4,000 down, terms. Reply Pontiac Press Box 1.

ANNETT
OFFERS
Lake Privileges
Immediate possession on this practically new 5 room and full bath bungalow with breezeway and garage 22x24, situated on 6 lots fenced. Total price $7,500, only $1,300 down.

Drayton Plains
Almost new 4 room, 3 bedroom and plastic tile bath. Living room with redwood panelling and carpeted. Very large kitchen with breakfast area. Basement with oil AC heat, tubs, storms and screens. Situated on 2 lots, lake privileges, vacant, $13,500, terms.

2 Family
In good west side location on paved street close to stores, schools, and transportation. 5 rooms and bath down 4 and bath up, full basement, automatic gas heat. Income from apartment will make payments. $13,650, terms.

Drayton Woods
New ranch home extra well built and beautifully decorated, 5 rooms and bath, attached garage, full basement, oil AC heat, recreation space. Situated on lot 90x290 in good residential neighborhood. $13,950, terms.

Silver Lake Area
Beautiful brick home situated on lot 150x325 with 50 large trees, living room with fireplace, kitchen, dinette, 3 bedrooms, tile bath, unfinished second floor, large enough for 2 bedrooms. Full basement, recreation space. Close to new grade school. $16,200, terms.

Roy Annett Inc.
REALTORS
28 E. Huron FEderal 3-7193
Open Evenings and Sunday 1-4

BRICK—BUILT 1951
Attractive 5 room brick bungalow, 3 bedrooms, oak floors, tile bath, lots of closet and storage space, extra large lot. Just $3000 down. We will gladly show you this comfortable home. Call FE 4-8584, 136 E. Pike St
LAWRENCE W.
GAYLORD
Member Cooperative Exchange

8 ROOMS AND GARAGE, $1,500 down or will accept good car on down payment. No realtors, 365 N. Perry, FE 4-4711.

40 ACRES BLACK LAND, 6 RM. house, stoker heat, hot water. Landscaping professionally done. Barns for stanchions drinking cups, milk house, beef pen, 2 chicken houses, 400 in 1, 200 in the other, 600 chick brooder house on hardtop, 8 miles N. of Imlay City, 9 miles to Lapeer. School bus at door, ½ mile to grade school. This place is every dream you ever had.

NAGY REAL ESTATE SALES
540 Genesee St. Lapeer, Mich.
Mohawk 4-2151
Call between 9 & 11

TO BUY TO SELL, REALTOR
Partridge is THE "BIRD" to see.

GATEWAYS to HAPPINESS
COZY SMALL HOME
PERRY PARK—NORTH
Located on 3 lots with 105 ft. frontage, Spit and span insulated bungalow with 3 large rooms and bath. Oil heat, breezeway to 1½ car garage. Offered completely furnished at $6,950, $3,346 down. OPEN THE DOOR. START LIVING.

PIONEER HIGHLANDS
PRIVILEGES ON SYLVAN
Paved street, brick ranch type with 3 bedrooms, tile bath, spacious living room with dining L, wall-to-wall carpets picture window with ecrnice boards, compact kitchen, tile drainboards, full basement, space for recreation, oil heat, storms and screens, landscaped lot, Webster, Washington, Jr. Hi district. Offered at $17,400 terms. See it today, you'll like it.

To Buy—To Sell—To Trade
YOU BUY IT—WE'LL INSURE IT
MAHAN
REALTY CO., REALTORS
CO-OPERATIVE MEMBERS
Open Evenings Till 9 — Sunday 1-6
1075 W. Huron Ph. FE 2-0263
NEXT DOOR TO BRANCH POST OFFICE

For Sale Houses 43

STOUT'S
BEST BUYS TODAY
SPOKANE STREET
5 rooms & bath down, 1 bedroom & bath up, full basement nicely painted, oil AC heat & elec. hot water, built '41. Expensive carpeting and draperies included, room & disposal unit in kitchen. $17,950 with substantial down payment.

$1,000 DOWN—BRICK
Only 5 blocks from Sears, 3 bedroom brick terrace, oak floors, spotless painted walls, full high dry basement, fully equipped. Now vacant ready for your immediate occupancy — make your down payment today and move in tomorrow.

WEST SIDE
Large home or income, good looking white frame 3 story home with basement apartment rented at $75, monthly. The large high & dry basement has auto. oil heat, auto. gas hot water. Fully insulated and 1 car garage. Only 3 blocks from downtown and offered with $2,100 down or might consider suburban bungalow in trade.

20 ACRES, $1,500 DN.
Located 15 miles north of Rochester on Black top road. Has 5 room modern home, barn 30x30, corn crib, granery, 2 wells & flowing spring, 18 acres tillable. Full price $6,950, with $65. monthly payments.

WHITTEMORE ST.
3 rooms down and 2 bedrooms & full bath up, full basement with auto., gas heat and hot water, nice lot, and 1 car garage. $1,500 down.

Edw. M. Stout, Realtor
77 N. Saginaw St. Ph. FE 5-6165

UNION LAKE
Attractive 2 bedroom frame home, quiet location, near good beach on Union Lake, bath, part basement, oil heat, very neat inside and out, boat included. $6,500, $1,250 down.
EMBREE & GREGG
1565 Union Lake Rd. EM 3-4393
MORRISON-HEUGH CO.
172 West Ann Arbo FE 5-5521

MY EQUITY IN A NEW 4 ROOM house $2,150. Call OR 3-6739.

Ideal Location
If you like the "Wide Open Spaces," let us show you this new shingled bungalow, owner occupied, west of Pontiac. Outside completed, including aluminum storm sash, inside partly finished. Here is an opportunity to double the selling price of $6,100 with an agreeable down payment. This place has many possibilities and an extra large lot.

Be Independent
Raise chickens, fruit and vegetables on this well located five acres east of the city limits. Five rooms with floored attic, utility, small basement, two car garage, lots of fruit and beautiful yard. $8,500 cash.
K. G. Hempstead, Realtor
102 E. Huron St.
FE 4-6284 Evenings FE 2-1317

GILES
New House $41.46
Can you find anything to rent these days for that amount? This is the monthly payment on a new 5 room modern house. The full price is only $6,800. Only a few left so HURRY!

Lake Oakland Area
Year-round vacation spot! This 3 bedroom home has living-dining room combination, FA heat, large fireplace, and many, many other attractive features. This is the lake front you have been waiting for. Call for that appointment TODAY!

3 Bedrooms, North Section
and located on 1 acre inside the city. House consists of 6 rooms with utility; automatic oil forced air furnace and hot water heater. Also attached 1½ car garage. And just listen to this, only $7,900.

GILES REALTY CO.
REALTOR
82 W. Huron FE 5-6178
Open 9 till 9

4 ACRES WITH 6 ROOM HOME, beautiful shade trees, just 6 mi. from Pontiac. P. W. Dinnan & Son, 66 W. Huron St.

DOLLAR VALUES
IN DRAYTON PLAINS
$1,000 down buys nice livable home with garage, shaded lot, install your gas stove and move in. All other furnitu e included.
LONG LAKE
2 bedroom modern overlooking lake. Fireplace, Attached garage. Automatic oil heat. $8,000, $2,000 down.
SMALL FARM
3 bedroom modern home. Automatic oil heat. 1½ car garage and breezeway. Also 3 room income house. Barn. Poultry house and other out buildings. All this on 10 acres of garden soil, $14,700, terms.
CRAWFORD AGENCY
REALTOR OPEN EVES.
2141 Opdyke FE 4-0617; FE 4-1540

Must Be Sold
Owner leaving state for health. Suburban 2 bedroom home with lake privileges. Small 4 room home including furnishings; TV set, refrigerator, bench saw with motor, boat and trailer, etc. Price at $5,950 with $1,500 down, less for cash. Call Mr. Donaldson FE 5-1201 Eve. FE 4-3156.

"BUD" Nicholie
REAL ESTATE

$6,950
YES, IT'S TRUE!! — A brand new 2-bedroom FHA home for this low, low price. Plastered walls, oak floors, oil heat, flush doors, metal cab. sink, full bath. Close to school, shopping center and bus. Only $1,250 down plus mortgage cost and $31.69 per month plus taxes and insurance. Select yours NOW. Only a few left.
RAY O'NEIL, Realtor
75 W. Huron Open 9-9
Phone FE 3-7163 or FE 4-4178
Member Co-op Exchange

West Side
8 LOVELY ROOMS—Near High school, all large rooms newly decorated. Just right for a large family, or can be used for income purposes. $12,000. TERMS.
J. R. HILTZ
REALTOR
LISTINGS APPRECIATED
148½ N. Saginaw St.
FE 5-6181 EVE. FE 5-5425

BIRMINGHAM, FIVE NEW THREE bedroom brick ranch homes, living room 21x13.6, kitchen tiled 10x12, disposal, vent fans, oil heat, full basement, $17,300, $2,600 handles. Open 1-5 daily $2.5 Sundays, 1968 Shipman Blvd. Kurth Real Estate, MI 4-7676.

For Sale Houses 43

DORRIS
OUTSTANDING RANCH HOME BLOOMFIELD HIGHLANDS
Six spacious, lovely rooms. Full bath and half bath and large 2 car attached brick garage, marble window sills, fireplace, wall-to-wall carpeting, approximately ½ acre beautifully landscaped, outdoor grill. Will sell or possibly consider cheaper home and cash. Price $21,500.

ELIZABETH LAKE ESTATES
EXCEPTIONAL HOME
Ideal for young or old couple. Large living room with natural fireplace picture window, wall-to-wall carpeting, exceptionally large bedrooms, lovely tile bath, a kitchen your wife will surely like with automatic dishwasher. Full basement with recreation room, solid concrete drive to good garage. $12,650.

OFF JOSLYN
$1,500 DOWN
Modern, attractive, white frame bungalow. Oak floors, plastered walls, full basement, garage and nice lot. $8,950 with payments of $60 month.

DORRIS & SON
Realtors Co-op Members
752 W. Huron St. FE 4-1597

$850 DOWN PAYMENT OR RENT —option to buy. 5 rooms, 2 baths. FE 5-1706 evening.

DRAYTON AREA
3 bedroom white frame with ledgerock trim. Modern kitchen with tile floor. Lovely living room. Finished breezeway to 2 car attached garage. Blacktop drive, large fenced lot nicely landscaped. An excellent buy at $14,900. Terms.

OFF AUBURN AVE.
5 room modern east suburban home. Oak floors, electric water heater, screens, storm windows, Venetian blinds. Garage. $1,500 down.

G. I.
New 3 bedroom ranch type homes for veterans. Down payments start at $1,000.

HAYDEN
26½ W. Huron St. FE 5-2264
Open Eves. until 8 P.M.

5 ROOMS, MODERN, GAS HEAT, venetian blinds and carpets, extra toilet. East Blvd. terrace. 72 Auburn.

A TRI-LEVEL BEAUTY
Stone, ledgerock and cedar shake exterior, attached garage, three grand bedrooms (master 23'x17'), 20'x14' living room, natural fireplace, modern basement, 122'x139' lot. This could be the home of your dreams, owner could consider trading for smaller home. Let us show you. Bateman & Kampsen Realty Co., 377 S. Telegraph Rd., FE 4-0528. Open Eve. & Sun. Co-op member.

SCHOOLHOUSE ON HIGHWAY. $3,500, $300 down. OR 3-1932.

L. R. TRIPP
Indian Village
Exclusive offering! One of the brick semi-bungalows so much in demand. Full five rooms and tile bath down, one bedroom finished up with room for another. Full basement, oil A.C. heat and recreation room, 2 car garage. Vacant.

Seminole Hills
Practically new "dormered" brick ranch home. Consists of six spacious rooms with two tile baths on the main floor. Space for additional rooms on second floor. Full bsmt. with oil A. C. heat and space for recreation. Breezeway and 2 car brick garage.

Near Williams Lake
8 room home on one floor. ½ basement, 2 car garage. Oil furnace, $3,000 down. Excellent home for large family.
Leslie R. Tripp, Realtor
22 W. Lawrence Street
Open Evenings
FE 5-8161 or FE 4-4278

SELL $3,600 EQUITY ON INCOME property or trade for late model car and cash. FE 5-7056.

Knudsen
North, $6,250
5 room modern home, with extra lot. Oil heat. In excellent condition. Screened porch. Only $13.00 down. Balance $50 a month, less per month than renting. Near Lincoln Jr. High.

Ranch Home, West
6 rooms on one floor, carpet, Aluminum storms and screens. Full basement with gas heat, recreation space. Vacant, immediate possession. See this now.

WM. H. KNUDSEN
REALTOR
510 Pontic State Bank Bldg.
Ph. FE 4-4516, Eve. 3-3750, 2-3320

LOVELY 5 RM. MODERN, UTO. oil heat. New 4 pc. tile bath. Full basement 2 lots. Near Lincoln Jr. High. Equity $2,820, balance $5,130 at $45 per month. Will carry part of equity to help buyer. FE 4-1431. 10 a. m. to 9 p. m.

BRICK, 3 BEDRM. MODERN. Large living rm with fireplace. Screened porch, electric hot water heater. Privileges on lake. Vacant. $1,000 down. Owner, 1020 McClellan, Lake Orion, MY 3-4594.

Charles
WASHINGTON ST.
Close in—15 minute walk from down town, 1½ block from High School. 7 rooms, modern, 3 bedroom semi-bungalow. Oak floors & trim, brick fireplace, full basement, gas conversion heat, stool in basement, 2 car garage.
$1,200 DOWN
Modern, 2 bedroom, year around cottage, near Elizabeth Lake. Attached garage. Electric stove, water heater and automatic washer included. 2 weeks possession. Payments $50 per month. Total price $6,500.
B. D. CHARLES
Cooperative Real Estate Exchange
1717 S. Telegraph Ph. FE 4-0521
Eves FE 5-7143, FE 2-1704

CENTRALLY LOCATED HOME OR will rent furn. to responsible party FE 4-4508.

ALL YEAR AROUND HOME lakefront, Pontiac Lake, 1739 Ladue St.

NEAR HIGH SCHOOL
6 room modern, 2 lots, oil heat, storms & screens, 2 car garage. $6,725. Terms.

2 brick stores, house & garage. Close in. Only $2,000.

2 family duplex. Cement block construction. Furnished. Lakeland, Fla. Sell or trade.

ROSE MCLARTY
FE 2-2162

For Sale Lake Property 44

2 BEDROOM RANCH HOME OVERlooking lake. 2 yrs. old. Carpeting, fireplace, tile bath, 1½ car attached garage and fenced yard. Sacrifice for cash. EM 3-5801.

Sale Suburban Prop. 45A

$1,500 DOWN
IMMEDIATE POSSESSION
15x20 living rm., large kitchen, 2 bedrooms, bath, glassed front porch & utility room. Plastered walls, 2 car garage. Clarkston School district. Full price $6,500. Hurry!
Giroux & Hicks
4385 Dixie Hway, Drayton Plains
OR 3-6701

Sale Suburban Prop. 45A

A BED WARMER
Used to be a traditional gift — the modern way of course, is to buy a new brick home. Well insulated & with baseboard hot water heat. Such a fine home as this is now under construction in

Money to Loan 53
(State Licensed Lenders)

NOW...
HFC Comes to PONTIAC

You will enjoy doing business with America's Oldest and Largest Consumer Finance Company. Requirements are simple. You can borrow $20 to $500 quickly on signature, car or furniture. Loans made without endorsers for any good purpose. Up to 20 months to repay.

Cash you get	Payments 20 mos.	12 mos.	6 mos.
$100	$ 6.75	$10.07	$18.48
200	13.38	20.03	36.85
300	19.87	29.68	54.90
500	31.47	48.18	90.14

Household's charge is the monthly rate of 3 per cent on that part of a balance not exceeding $50, 2½ per cent on that part of a balance in excess of $50, but not exceeding $300, and ¾ per cent on any remainder.

FAST SERVICE
We specialize in fast service. If you need a loan phone or visit Household's new office today.

HFC
Household Finance Corporation of Pontiac
3½ South Saginaw St., Kay Bldg. 2nd Fl. Phone: FEderal 4-0535

$25 To $500
QUICK FRIENDLY SERVICE
64 W. Lawrence St. at Cass Phone FE 4-1538
Baxter & Livingstone FINANCE CO.

TEAGUE FINANCE CO.
202 S. MAIN
ROCHESTER, MICH.
LOANS $25 TO $500
AUTOS
LIVESTOCK
HOUSEHOLD GOODS
Ph. Rochester OL 6-0711

LOANS
$25 to $500
Community Loan Co.
30 E. Lawrence FE 2-7131
FRIENDLY SERVICE

MONEY WAITING
You May Borrow
$25-$500 Today
Group your bills, protect your credit, low monthly payments at
BUCKNER FINANCE CO.
Above Walgreen's FE 4-0541
CORNER N. SAGINAW & HURON

$25 to $500
GENERAL PUBLIC LOAN
69 W. Huron St. FE 3-7181

Need Money?
$25 to $500
Is as near as your telephone. Just call
FE 5-8121
for auto financing, refinancing, payment of debts or any other worthy purpose. Most loans are completed on your first visit and in a few minutes. Liberal repayment plan.
Home & Auto Loan Company
407 Community National Bank Bldg
Hours: 9 to 5: Saturday 9 to 1

WHEN YOU NEED
We can help you with your money problems. You can get up to $500 and repay in small monthly payments. Telephone us or call at our office.
STATE FINANCE CO.
716 Pontiac State Bank Bldg. Ph. FE 4-1574

NEED FROM $25 to $500 Now!
Here is the cash loan service you have been looking for
GET YOUR LOAN IN ONE VISIT
On '46 to '52 model cars. Bring your title. Let us finance your car or consolidate present bills and reduce your monthly payments by as much as ½. Loans made on furniture, signature, other securities. Up to 18 months to repay.
OAKLAND LOAN CO.
202 Pontiac St. Bk. Bldg. FE 2-9206
Corner Saginaw and Lawrence

For Sale Housetrailers 55

Pontiac Chief
MOBILE HOMES
26 ft. to 45 ft. in length. Up to 5 years to pay.

See the New 1954 Stewarts
Here is quality, quantity, beauty & the best in trailer construction. Priced reasonably. Terms that will amaze you. Be happy—be proud. Buy Stewart.
Oxford Trailer Sales
Parts & Accessories
1 mi. South of Lake Orion M-24

MODERN 3 ROOM & BATH ROYcraft. Very reasonable. EM 3-4012.

THE BEST BUYS ARE AT OXford Trailer Sales.

You can buy a Les Hutchinson reconditioned trailer as low as $100 down.
Hutchinson's Trailer Sales
4615 Dixie Highway, Drayton Plains
Phone OR 3-1201
Also Corner 11 Mile & Woodward
Royal Oak LI 5-2810

For Sale Housetrailers 55

TRAILER EXCHANGE
ANDERSON ROYAL, PRAIRIE SCHOONER, BUDDY AND OTHERS SALES, SERVICE & FINANCING.
1 & 2 bedroom mobile homes, 14 to 41 ft., over 50 floor plans, all kinds of equipment, furniture, roof coatings, paints, touraids, helper springs, bathroom fixtures & complete line of other trailer parts and accessories. Cash or terms.
VISIT OUR STORE
60 S. Telegraph
Open Evenings and Sunday P.M.

21 FOOT HOUSETRAILER, PARKhurst trailer park, lot No. 2, FE 5-7839 until two.

NEW MOON
The best cost no more than the rest. See it and compare it.
Parkhurst Trailer Park & Sales
1540 Lapeer Rd. MY 2-4611
Lake Orion

$100-$300 DOWN GOOD TRAILers, rental plans, move in immediately. Save rent.
TRAILER EXCHANGE
60 S Telegraph Open Eves

GOOD USED 25 FT. TRAILER, $100 down, balance like rent, MY 2-4611.

'47 DREXLER, 27 FT., COMPLETEly furnished, refrigerator, $850, FE 5-0711.

THE BEST BUYS ARE AT OXford Trailer Sales.

MICH-ARROW
ELCAR-RICHARDSON
22' to 40' All '54 Models
Priced for Quick Sale
Parkhurst Trailer Park & Sales
1540 Lapeer Rd. MY 2-4611
Lake Orion

GENESEE SALES NOW SHOWING 1954 American General & Westwood coaches, ask about our rental purchase plan on a used trailer. Genesee Trailer Sales, 2101 Dixie Hwy.

Rent Trailer Space 56

TRAILER SPACE FOR RENT. Gordon's Trailer Camp 3300 Eliz. Lk. Rd.

LARGE LOT, PATIO, SEWER and water, school bus, shopping, Parkhurst Trailer Pk., MY 2-4611.

Auto Accessories 57

FIVE 800x15 FIRESTONE TUBEless tires. FE 4-4210.

LOUIE'S AUTO PARTS
Open Eves 7 days a week.
Starters and generators ... $6.50
Rebuilt springs ... $7.50
Lots of used parts for '40 cars and up.
986 Oakland Ave. Ph. FE 4-4513

FIVE 600 x 16 TIRES, GOOD CONdition, FE 5-5396.

NEW PARTS & ACCESSORIES
TIRE CHAINS, ALL SIZES
SCHRAM AUTO PARTS
2539 Dixie Hwy. Or 3-2105

AUTO GLASS
We specialize in safety auto glass, install while you wait.
FREE: One pound coffee to a customer with each door glass or windshield. Hub Auto Glass Co., 122 Oakland Avenue. FE 4-7066.

Auto Owners Attention!
Factory rebuilt generators and starters, factory rebuilt, $7.95. Free 1 lb. of coffee with each purchase Hub Auto Glass, 122 Oakland. FE 4-7066

ACME AUTO PARTS
Discount to Everyone!
Open Evening and Sundays
Rebuilt springs ... $7.50
Generators and starters ... $6.50
Mufflers, tailpipes etc.
979 N. Perry St. Ph. FE 2-9229

Auto Service 58

CRANKSHAFT GRINDING IN THE car cylinders rebored. Zuck Machine Shop, 23 Hood, Ph FE 2-2563

Generator & Starter Rebuilding
Also rebuilt carburetors, fuel pumps, water pumps, voltage regulators, distributors, master cylinders, shocks and springs.
WHOLESALE AND RETAIL
Open 7 days a week Sundays 9 to 6
Weekdays 9 to 8
Hollerback Auto Parts
340 Baldwin—FE 3-9477

FOR COMPLETE COLLISION SERVICE
Bumping, painting, refinishing.
See Bob Rector at
Oliver Motor Sales
Collision Service Dept.
36 W. Pike St. Phone FE 2-9101

REPAIRS, BUMPING & PAINTING
FREE ESTIMATE
ALL MAKES OF CARS
PAYMENT PLAN
BRAID MOTOR SALES
30 Years Fair Dealing
Cass at West Pike St.
Phone FE 2-0186

Wanted Used Cars 59

See M&M Motor Sales
for top dollar on late model cars.
2627 Dixie Hwy OR 3-1603

THE HIGH DOLLAR
for the high grade used cars. We need them. Drive the extra mile, it will pay you. 4540 Dixie Hwy.
H. J. VANWELT
OR 3-1355

WTD. JUNK CARS & SCRAP IRON, FE 4-9582. Eves. after 5:30 and Sundays call FE 5-4830.

Top Price for Your Car
AVERILL'S 2020 DIXIE HWY.
FE 2-9878 FE 4-6896

'41-'50
CARS FOR PARTS
HIGH DOLLAR
MOTOR MART
121 E. Montcalm FE 4-8230

500 CARS WANTED
BAGLEY AUTO PARTS
Top dollar paid for wrecked & junk cars. Free pickup. 170 Bagley St. FE 2-2544 or FE 4-3585.

For Sale Used Cars 61

MORE FOR 1954
THESE BARGAINS PROVE THAT HAROLD TURNER GIVES YOU MORE
$1777.77
1953 Ford Ranch Wagon
$666.66
1950 Buick 2 door
$366.66
1948 Buick 4 door
$777.77
1951 Ford 4 door
$999.99
1951 Buick 4 door
$666.66
1950 Ford Express
$444.44
1950 Chevrolet Panel
$999.99
1951 Plymouth suburban
$2,499.99
1952 Ford Tractor fully equipped
$777.77
1951 Ford 2 door
$1,499.99
1952 Country Sedan
$999.99
1951 Mercury Club Coupe
$444.44
1951 Kaiser 2 door
$777.77
1950 Pontiac 4 door
$888.88
1950 Oldsmobile 4 door
$666.66
1951 Frazer 4 door
$711.11
1951 Chevrolet Stake
$444.44
1939 Plymouth 4 door
$333.33
1946 Ford 2 door
$555.55
1940 Plymouth 4 door
$144.44
1947 Dodge Platform
$333.33
1949 Nash 2 door
$555.55
1951 Ford Pickup
$588.88
1950 Chevrolet 2 door
Terms to suit you.
Hurry before some other lucky person buys the car you want. See Birmingham's largest Ford Dealer today. Stop at 464 S. Woodward Ave. today. Call JOrdan 4-6206 or MI 4-7500 today.

1950 BUICK SUPER 4 DR. SEdan, R. & H. Spotlight. Good condition. Will accept older car in trade. Will finance. 1362 W. Huron St FE 4-6492 Ask for Mr. Clark.

BUICK 1951, HARD TOP, EXCELlent. Very good tires. FE 2-6337.

BUICK 1940, GOOD CONDITION, $125. 70 E. Columbian (rear).

CARNIVAL by Dick Turner



"I'm afraid we don't have wild duck, sir! May I suggest the domestic variety with a side order of bird shot?"

For Sale Used Cars 61

Transportation Specials!
'41 Buick 2 dr. $65
'41 Chev. cl. cpe. $95
'47 Dodge sed. $195
'46 Pontiac $195
'47 Nash sed. $195
'49 Kaiser $295
'47 Packard $195
'47 Olds 2 dr. 8 ......$195
Many More To Choose From
All Bargains
MICHIGAN'S FINEST
THE BIG PAVED LOT ON THE CORNER OF WOODWARD AND 13 MILE ROAD

BUICK '53 RIVIERA HARDTOP. Special. All factory extras. Seat covers, 10,000 miles, 9 mos. old. Private owner. Good buy. 405 E. Commerce, Milford, MU 4-0471.

1953 BUICK RIVERIA, 2 TONE gray. Low mileage. Fully equipped. Priced right. FE 5-6072.

BUICK, '52, 4 DR., SUPER, FULLY equipped, $1600. OR 3-8160 after 6 p. m.

CADILLAC '51, 62, LOW MILEage, excellent condition. See at 2404 Cheltingham, Sylvan Village.

'51 CADILLAC
OR
'52 LINCOLN
BOTH VERY GOOD
107 MT. CLEMENS

CADILLAC '53 COUPE, LIKE new, fully equipped, included power steering, private, OL 2-2941.

'53 Pontiac Custom Catalina $2,495
'53 Pontiac deluxe 8, 4 door..........$1,995
'52 Pontiac deluxe 8, 2 door..........$1,495
'50 Pontiac Catalina, coupe $995
'49 Buick super, 4 dr. $695
'48 Buick Special, 2 door..........$495
'47 Pontiac 6, 4 dr....$395
Anderson Pontiac-Buick
7551 Auburn, Utica, Mich.
REpublic 2-3001

CADILLAC '47, MUST SELL, LEAVing country, FE 5-4506 after 6.

CHEVE., '53 BEL AIR 4 DR., SUN gold, 2 tone, fully equipped, $1,695. FE 2-1084.

SAVE $ $ $
Drive Out Today!
RUSS' USED CAR LOT
1005 S. Lapeer Rd., Lake Orion (M-24 at Clarkston Rd.) MY 2-3111

CHEVIE, '42, EXCELLENT TRANSportation, $150, MY3-3400.

1948 CHEVROLET, FLEETLINE 4 dr., deluxe, must be seen to be appreciated, FE 2-8987.

1953 4-DR. 210 CHEV. JUST NICEly broken in. G Robertson, OR 3-9227.

'53 CHEVROLET BEL AIR, 4 DR. Radio & heater, 2 tone. Low mileage. Only $1695. 245 S. Blvd. East FE 4-9588

CHEVE. '53 BEL AIR, R. & H., powerglide, low mileage. Real sharp. Will take trade and help finance. 219 Auburn Ave. near Paddock.

1950 CHEVIE, 2 DR., LIGHT green finish. Clean in and out. See and drive this car. Clarkston Motor Sales, Clarkston, Michigan. MAple 5-2921.

BRIGHT SPOT
Chevrolet '52
Tudor Sedan
Like New
Only
$945
Of Course It's
JEROME
OLDS-CADILLAC
Used Cars—Orchard Lake at Cass
Phone FE 4-5324
New Car—280 S. Saginaw
Phone FE 4-3566

1952 BEL AIR CHEV. POWER Glide, Fully equipped, Pvt. owner, FE 2-6711 between 9 & 5, FE 4-4370 after 6.

'52 CHRYSLER
CONVERTIBLE COUPE
New car finish, Equipped with radio and heater and other extras.
$1,495
CENTRAL
LINCOLN-MERCURY
Pike Street Lot
Corner Pike & Cass
FE 4-3885; FE 4-5114; FE 2-9167

For Sale Used Cars 61

HABEL
O.K.
USED CARS
A NEW
HIGH
In Used Car Values
A NEW
LOW
In Used Car Prices
'53 Chev.
4 DOOR
2-tone paint, radio, heater, low mileage.
$1,795
'52 Stude.
2 DOOR
Radio & heater, very clean
$945
'49 Chev.
2 DOOR
Radio, heater, good and clean.
$675
A Good Selection of '52 Chevrolets to Choose From
JACK HABEL
CHEVROLET
S. Saginaw at Cottage
PHONE FE 4-4546

1953 CHRYSLER NEW YORKER, 2 dr., fully equipped with power steering. This car was driven only 400 miles as a demonstrator. Buy this car with a big savings. Clarkston Motor Sales, 32 S. Main, MA 5-2921.

TAKE YOUR CHOICE
OF 1953 TO 1938 MODELS AT REASONABLE PRICES.
ECONOMY USED Cars
22 AUBURN FE 4-2131

CHEVIE, '48 AERO 2 DR., R&H, nice car, $345. FE 3-7542.

1950 DODGE, LIFE-GUARD TIRES, light green FE 5-6563 after 5 week days.

'48 CHEVROLET 2 DR. RADIO & heater. Bargain at $395. 245 S. Blvd. East. FE 4-9588.

BRIGHT SPOT
Dodge '51
Tudor Sedan
Fully Equipped
Imagine Only
$595
Of Course It's
JEROME
OLDS-CADILLAC
Used Cars—Orchard Lake at Cass
Phone FE 4-5324
New Car—280 S. Saginaw
Phone FE 4-3566

SAVE $600 ON '54 DODGE, ROYAL with all accessories including powerflight. Phone after 6, FE 2-6934 or FE 5-2414.

NEED A SECOND CAR OR CHEAP transportation? No money down & payments as low as $17.07 per month will buy a '46, '47 or '48 model. Join our driving customers.
LAKE ORION MOTOR SALES
M-24 at Buckhorn Lk MY 2-2611

1950 DODGE WAYFARER, 1 OWNer, 1 driver, 34,000 actual miles. 120 S. Johnson.

DUE TO RECENT DEATH IN family, 1953 Dodge, deluxe 6, 4 dr., fluid drive, $1,500, MY 3-7793.

DOLLAR DAYS: NO DOWN PAYment. '47 Buick, $295. '47 Dodge, $255. Your choice of any prewar car on the lot free with the purchase of one of these. See Mr. James at Riemenschneider, or phone FE 2-9131.

FORD '53, 2 DR. R&H, WHITE sidewalls. Reas. FE 4-5938 after 6.

FORD 1930 MODEL A. RUNS good. OR 3-2915. After 5 p. m.

For Sale Used Cars 61

DRASTIC REDUCTIONS
1953 CHEVROLETS
DEMONSTRATORS
OFFICIAL'S CARS
NEW CAR TRADE-INS
BIG ASSORTMENT OF COLORS & BODY STYLES
LOW AS
$1,395

'52 CHEV.
2 DOOR SEDAN
$895
Spotless black finish—low mileage. License No. ES 7979.

'51 CHEV.
2 DOOR SEDAN
$695
Spotless 2 tone green, big factory heater, excellent tires and motor. Lic. No. CF 1156.

'51 PLYM.
$595
This sedan has beautiful original green finish without a mark. Tires and motor are exceptionally good. Lic. No. EV 1363.

'51 Henry J
$395
Two tone maroon and grey without a scratch. Five nearly-new tires, good motor. Lic. No. EE 2288.

'49 OLDS 8
DELUXE SEDAN
$695
Radio, heater, Hydramatic, spotless 2 tone finish, whitewall tires. Exceptionally nice. Lic. No. BC 4-19.

'51 STUDE.
CHAMPION SEDAN
$595
Big heater, original green finish, good tires and motor. Lic. No. EE 1353.

'50 CHEV.
CONVERTIBLE
$695
Radio, heater, Powerglide, light green with black top. A beauty! Lic. No. GH 9711.

'48 PONT.
SEDAN
$295
Radio, heater, original black finish. Lic. No. EM 2168.

'52 NASH
RAMBLER CONVERTIBLE
$895
Radio, heater, Overdrive, green finish, black top—looks new. Lic. No. EK 6140.

'49 CHEV.
CARRYALL
$595
Used Very Little. Lic. No. EV 4476

'50 FORD
2 DR. SEDAN
$495
Original blue finish, nice tires and motor. Lic. No. EL 4777.

Many More to Choose From
All Bargains!
Michigan's Finest
The Big Paved Lot On The Corner Of Woodward and 13 Mile Road

For Sale Used Cars 61

CY OWENS
Used Car Corral
'52 Chevrolet 2 dr, radio & heater, deluxe $1,145
'52 Ford 2 door sedan, radio & heater....$1,045
'51 Ford 2 door sedan, radio & heater......$695
'50 Ford 2 door sedan, radio & heater......$595
'50 Chevrolet 2 dr.....$645
'47 DeSoto club cpe. $295
'47 Olds. 2 door, radio & heater......$195
'47 Pontiac 2 door sedan, radio & heater......$195
Lasso One of These Good Buys Today!
CY OWENS
Your Ford Dealer
147 S. Saginaw St.
Phone FE 5-4101

'53 Ford
4 DR. SEDAN
Radio and heater. Fordomatic economy 6. This one is priced to go
CENTRAL
LINCOLN-MERCURY
Pike Street Lot
Corner Pike & Cass
FE 4-3885; FE 4-5114; FE 2-9167

'50 FORD
Custom 2 door, radio & heater, a clean good running car. Priced to sell
WE BUY, SELL OR TRADE
WEST SIDE Used Cars
923 W. Huron FE 4-2185

FORD 1949 CUSTOM, 8 TUDOR, radio, heater, good shape, $495. FE 2-5205 after 5:30 p.m.

FORD '50, $450. OL 6-0007

BRIGHT SPOT
Buick '50
Special Delux Tudor Sed.
Radio and Heater
Only
$695
Of Course It's
JEROME
OLDS-CADILLAC
Used Cars—Orchard Lake at Cass
Phone FE 4-5324
New Car—280 S. Saginaw
Phone FE 4-3566

'49 FORD, R & H, NEW TIRES and battery, $400, FE 5-6183.

'51 Ford
Radio, heater, nice maroon finish. Priced to go at
$645
CENTRAL
LINCOLN-MERCURY
Pike Street Lot
Corner Pike & Cass
FE 4-3885; FE 4-5114; FE 2-9167

FORD, '53, V-8 4 DR. CUSTOMline, excellent condition, 11,000 miles, extra accessories, $1,700. OR 3-1947.

1952 FORD CUSTOM LINE V-8, Radio, heater, 2 tone green, Fordomatic Drive, FE 5-1230

1953 FORD
Mainline V-8. Owner must sacrifice. This car is like new, only 8,700 miles. Must be seen to be appreciated. Will sell for $1,375. Call MI 4-5289.

'53 Lincoln
CAPRI 4 DOOR
Radio, heater, power brakes, power steering, hydramatic. Beautiful 2 tone paint.
$3,350
CENTRAL
LINCOLN-MERCURY
Pike Street Lot
Corner Pike & Cass
FE 4-3885; FE 4-5114; FE 2-9167

NO DOWN PAYMENT ON 46, 47, 48. Join our riding customers. Phone FE 2-9131—ask for Mr. James. Riemenschneider Bros., 232 S. Saginaw.

'52 Lincoln
CAPRI 4 DOOR
Radio and heater, Hydramatic, power seat, power windows. Priced to go at
$2,650
CENTRAL
LINCOLN-MERCURY
Pike Street Lot
Corner Pike & Cass
FE 4-3885; FE 4-5114; FE 2-9167

'49 LINCOLN
Radio and heater, plus gas saving overdrive. Here is a clean auto at an unbelievable price.
$595
CENTRAL
LINCOLN-MERCURY
Pike Street Lot
Corner Pike & Cass
FE 4-3885; FE 4-5114; FE 2-9167

'52 MERCURY
FORDOR SEDAN
Radio heater and Mercomatic shift.
$1,495
CENTRAL
LINCOLN-MERCURY
Pike Street Lot
Corner Pike & Cass
FE 4-3885; FE 4-5114; FE 2-9167

MERCURY '47, GOOD CONDITION, take over balance plus $50, FE 2-6282 after 6:30 p.m.

For Sale Used Cars 61 **For Sale Used Cars 61**

CRAZY TRADERS
THAT'S US!
Folks Are Saying "How Can They Do It?"
(Confidentially the Used Car Mgr. Is Nuts)
50
LATE MODELS
Fords Chevrolets
Buicks Pontiacs
1949 to 1953
PRICES SLASHED!
CHEAPIES
NO MONEY DOWN!
Just Bring an Honest Face
'48 Chev. Cl. Cpe.
'46 Pont. Cl. Cpe.
'48 Chev. Aero
'47 Olds Sedan
'46 Ford
'49 Ford 2 Dr.
DRIVE A LITTLE
SAVE A LOT
We Give Holden's Red Stamps
GMAC Terms
COMMUNITY MOTOR SALES INC.
At the North End of Town
Open Every Night 'til 10 p.m.
804 N. Main OL 2-7121
ROCHESTER, MICH

For Sale Used Cars 61

'51 MERCURY
FORDOR SEDAN
Radio, heater and overdrive. A very clean car throughout.
$995
CENTRAL
LINCOLN-MERCURY
Pike Street Lot
Corner Pike & Cass
FE 4-3885; FE 4-5114; FE 4-9167

NASH '46, 600, 4 DR., 2 TONE. $200. FE 7-0636.

'51 NASH, DP [illegible] 63 S. Perry, FE 5-4685

'49
NASH 600
2 DOOR SEDAN
Weathereye conditioned air unit
TURN SIGNALS
BED FEATURE
EXCELLENT MECHANICAL CONDITION
Only $395
KIMBALL
BROS. INC.
Your Nash Dealer
85 W. Lawrence at Cass
FE 41545
OPEN NIGHTS

1949 MERCURY
2 door, radio, heater, new motor, spotlight.
$495
Huron Motor Sales
952 W. Huron FE 2-2641

15% to 40% OFF
Here's your chance to buy at wholesale prices. 65 good used cars to choose from.
'49 Plymouth Suburban
'50 Pontiac 4 door
'49 Packard 2 door
'51 Ford 4 door
'49 Chevrolet 4 door
3- '51 Dodge 4 dr.
'51 Chevrolet 2 dr.
'48 Pontiac 2 dr.
'49 Ford 4 door
5 '51 Plymouths 4 dr.
'51 Plymouth 2 door
'51 Fraser 4 door
'49 Nash 4 door
'49 DeSoto 4 door
'48 Dodge 1 ton wrecker
Act Fast—
They Won't Last
RIEMENSCHNEIDER BROS.
232 S. Saginaw St.
Ph. FE 2-9131

For Sale Used Cars 61

Bright Spot
'52 Pontiac Custom 8 Sed.
'52 Chev. BelAir Coupe
'52 Chev. Delux Sedan
'52 Ford Custom 8
'50 Cadillac "62" Cpe.
'49 Cadillac "62" Sedan
'51 Buick Special Sedan
'50 Buick Special Sedan
'51 Chev. BelAir Coupe
'51 Pontiac Custom 8 Sed.
'50 Pontiac Custom 8 Tdr.
'51 Olds "98" Sedan
'51 Lincoln Sedan
'49 Buick Tudor
'49 Ford Custom 8
'48 Cadillac "62" Sedan
'50 Buick Special Tudor
'51 Dodge Tudor
'50 Olds "88" Sedan
'49 Olds "88" Tudor
'48 Pont. Streamliner
'48 Ford Convt. Cpe.
'47 Pontiac Sedan
'46 Ford Delux 8 Tud.
'46 Pontiac Tudor
'47 Hudson Sedan
'41 Buick Tudor
These and many other guaranteed cars to choose from
YOU'LL ALWAYS DO BETTER AT
JEROME
OLDS-CADILLAC
Used Cars—Orchard Lake at Cass
Phone FE 4-5324
New Cars—280 S. Sanford
Phone FE 4-3566

OLDS, 1950, 2 DOOR, DELUXE, 88, Hydramatic, 27,000 miles Clean $1,045. OR 3-2940.

'47 OLDS HYDRA. R & H. GOOD condition. Less than 9,000 on motor. A good buy. $345. FE 4-2845 after 4.

For Sale Used Cars 61

NO MONEY DOWN
We do not make this offer with the purpose of luring you to our lot. We know that often a family urgently needs dependable transportation but lacks the necessary down payment. If you have lived in or near Pontiac for a year or longer and have established good credit you can purchase a car here with no money down at state regulated interest rates.

1952 NASH
Rambler station wagon. Weathereye heater, good tires, smooth running condition. Ideal all purpose car. Very good gas mileage. No money down. $60 a month.

1950 DODGE
Four door. Light gray, radio and heater, gyromatic transmission, excellent finish, nice inside. A true value. $60 a month.

1950 CHEVROLET
Popular club coupe. Sound body, good finish, excellent tires, sunvisor, heater. No money down. $53.46 a month.

1951 NASH
Rambler convertible. Good top, good paint. Radio and heater. A fine economical sporty car for the wife or boy. $53.46 a month.

1947 OLDSMOBILE
Eight. Radio and heater, both work fine. Good finish, fresh interior, good tires. $27.24 a month.

1947 FORD
Super deluxe V-8. A really fine car for this year. Radio and heater, quiet easy starting engine, good tires, sound body. No money down. $24.00 a month.

Keller-Koch
CHRYSLER-PLYMOUTH DEALER
Woodward at 13½ Mile Rd.
Lincoln 6-8410

'49 PACKARD, 4 DR., RADIO & Heater. New paint. Only $395. 245 S. Blvd. East, FE 4-9588.

PACKARD 4 DR., '52, ULTRAmatic, R. & H. 245 S. Blvd., E FE 4-9588.

YOUR '46 OR '47 MODEL WILL make a good down payment. Drive a '51 or '52 model for only $39.32 per month. Act now ... Join our riding customers. LAKE ORION MOTOR SALES M-24 at Buckhorn Lk MY 2-2611

PACKARD '42, R & H, RUNS very good, $150, MI 6-4113.

PLYMOUTH '52, 4 DR., CAMbridge, $985, will trade. FE 4-8855.

1949 PLYMOUTH 4 DR., RADIO, heater, seat covers. Good shape. $550. Phone Holly 4259.

'51 Ply. Clb. Cpe.
One Owner
$895
$175 down, $37 month
BRAID
Motor Sales
DESOTO-PLYMOUTH DEALER
30 YEARS OF FAIR DEALING
CASS AT W. PIKE STREETS

PLYMOUTH '51, CRANBROOK 4 door sedan, 13500 miles. Radio, heater, turn signal, seat covers, rubber cushions, undercoated, '54 license, $775, 175 Hospital Rd.

JACOBSON'S
We have '47 through '51 Hudsons. Come see us for a new or used Hudson.
Your Hudson Dealer
58 W Pike

1953 PLYMOUTH CRANBROOK, 2 tone, many extras. Less than 5,000 miles, $1,550. FE 5-8309.

PLYMOUTH 48, $195, 3371 YORK St. 3 blocks East of Adams Rd.

1946 PLYMOUTH — SPOTLESS, green, four door, radio and heater, $260.00, Lincoln 1-4785.

PONTIAC '53 DELUXE 8, 4 DR. loaded with accessories, 8,000 mi. $1,850, Ph. FE 4-2805.

'53 CATALINA, LOW MILEAGE. Sharp. A real buy. FE 2-7262.

'46 PONTIAC 8 AS IS $115. OR 3-8325

'49 PONTIAC
Radio and heater. Priced to move. This car is a real beauty.
CENTRAL
LINCOLN-MERCURY
Pike Street Lot
Corner of Pike & Cass
FE 4-3885; FE 4-5114; FE 2-9167

PONTIAC '53, DELUXE 8, HYDRAmatic, 4 door sedan, 2 tone green, executive car, perfect, attractive price. MY 2-2982.

PONTIAC '50, 4 DR. R & H, $795, will trade, FE 4-8855.

1947 PONTIAC 8, 2 DOOR GOOD tires. 6244 Pine Knob Rd. between Waldon and Maybee Rds., after 5 p. m. and all day Sunday.

PONTIAC '53, 8, 4 DR. STANDard, R&H, light blue, 8,700 miles, $1,500. FE 7-7175.

PONTIAC '53 GREEN, 4 DR., hydramatic, R&H FE 2-8548

PONTIAC '48 8 2 DR. DLX. 40,000 miles, good condition 556 E. Tennyson, FE 5-9707.

PONTIAC '53, 2 DOOR, RADIO & heater, Hydramatic & other extras, FE 4-7132.

PONTIAC 1953, LIKE NEW, 1 owner. Can be seen 2762 Hartline, Rochester, after 4:30 p. m.

PONTIAC '53 DELUX, 2 DR. SEdan, two tone grey, $1600, FE 2-9506.

PONTIAC '53, 2 TONE, 4 DR. deluxe, hydramatic, 5,600 actual miles. FE 4-4213.

PONTIAC 1953, 8, Chieftain custom Catalina, Hydramatic, Fully equipped 5,300 mi. 2675 Sylvan Shores Dr., FE 2-2945.

PONTIAC 1953 8, DELUXE 4 DR. sedan, Hydramatic, Executive's car. Low mileage, 566 E. Montcalm.

PONTIAC '53, 4 DR. SEDAN, TWO tone gray, hydramatic, R&H, turn signals, white sidewalls, by owner, EM 3-2481.

REPOSSESSIONS
NICHOLS
AUTO SALES
203 S. Saginaw FE 2-4313
'51 Henry J
'50 Plymouth convert. sharp
'48 Olds 4 dr.
'48 Studebaker convert
'47 Plymouth 4 dr.
'47 Cheve. club coupe
2 '47 Hudson 4 drs.
'46 Ford 2 dr.
Several others. All cars can be bought for balance owing.

WILLY'S STATIONWAGON, '53, 4 wheel drive. OR 3-0391, until 6 daily.

'48 WILLYS STATION WAGON, good condition, FE 5-6171 between 4:30 and 6 p.m., Room 415.

For Sale Used Cars 61

PONTIAC RETAIL STORE
GOODWILL USED CARS

"Not a Name but a Policy"

ACROSS FROM POST OFFICE ON MT. CLEMENS ST.

BUY YOUR USED CAR FROM A DEALER YOU KNOW

1946 AND 1947
FORDS
PONTIACS
CHEVROLETS

SPECIAL!
'49 PONTIAC
4 DR. SEDAN
$545

1948 AND 1949
CHEVROLETS
PONTIAC
FORDS

SPECIAL!
'48 PONTIAC
4 DR. SEDAN
$395

'50, '51 AND '52
AND A FEW '53s
CHEVROLETS
PLYMOUTHS
PONTIACS
FORDS
DODGES
OLDSMOBILES
HARDTOPS
SUBURBANS
STATION WAGONS

SPECIAL!
'52 PONTIAC
2 DR. SEDAN
$1,195

SPECIAL!
'51 CHEVROLET
SUBURBAN
$745

PONTIAC
RETAIL
STORE

Factory Branch
63 Mt. Clemens at Mill
Phone FE 3-7117

PONTIAC 1953 DELUXE, 2 DOOR, radio, heater and white wall tires. $1,600. MY 3-4604.

PONTIAC '53, 8, DELUXE SEDan. 4 dr., hydramatic. Clean, excellent condition. $1800. By Owner. FE 7-6204.

PONTIAC '51
FE 2-8700

PONTIAC '51. NO MONEY DOWN. Take over payments. Mulberry 9-0236.

BRIGHT SPOT
Pontiac '51
Tudor Sedan
Radio and Heater
Imagine Only
$995
Full Price

Of Course It's
JEROME
OLDS-CADILLAC
Used Cars—Orchard Lake at Cass
Phone FE 4-5324
New Car—200 S. Saginaw
Phone FE 4-3566

PONTIAC '51, NO MONEY DOWN. Take over payments. MUlberry 9-0236.

PONTIAC 1953, 2 DOOR, SUPERvisors car, Hydramatic, all accessories, OR 3-2112.

PONTIAC '53 8 DELUXE, HYDRAmatic, and extras. FE 2-6038.

PONTIAC '53, 4 DR., DELUXE Sedan, R. & H. Hydramatic, plenty of accessories. Low mileage, $1800, OR 3-7450.

PONTIAC '53, DELUXE 2 DR. sedan, low mileage, fully equipped FE 5-9000 after 5:30.

PONTIAC '50 LATE 8 4 DR. chieftain, A-1 condition Completely equipped with accessories. FE 2-4067.

'49 PONTIAC, GOOD CONDITION, radio and heater, new tires FE 3-3185.

PONTIAC '52, 6 CYLINDER, hydramatic, 2 dr., deluxe low mileage, FE 5-8587. $1800.

PONTIAC '53, 8, DELUXE 4 DR. hydramatic, R & H, WW, 4,400 miles, OR 3-6448.

'53 PONTIAC, 4,000 MILES, RAdio & Heater, Synchro-Mesh, FE 3-7234

PONTIAC '49, HYDRA., 4 DR., with extras. Take over payments. FE 4-6510.

'53 PONTIAC EIGHT, CATALINA, super deluxe extras. Phone FE 5-6273

PONTIAC '53 8, GREEN 2 DR., hydramatic, white sidewall tires, all accessories. FE 4-3219.

'53 PONTIAC, 4-DR., DELUXE. Hydra, 2-tone, sun visor, foam rubber cushions, fender skirts, windshield washer. $1,800. FE 5-6047.

'49 CHRYSLER CONVT.	$395
'51 Ford custom 2 dr.	$795
'50 Ford custom "8" 4 dr.	$695
'52 Chev. Styline dlx.	$995
'48 Buick 2 dr. R. & H.	$395
'51 Ford Vic. Fordomatic	$1,095
'50 Austin	$395
'47 Olds 2 dr. Hydramatic	$295
'46 Ford 2 dr.	$245
'50 Pontiac R. & H.	$745
'50 Chrys. Windsor R&H, WW	$895

"Bob" Boles Auto Sales
171 S. Saginaw FE 4-7624

'53 PONTIAC 8 SUPER CATALINA, 3900 miles. FE 2-7715.

PONTIAC '53, 2 DR., CHIEFTAIN, A-1 condition, 1 owner, FE 2-3158.

For Sale Used Cars 61

WHY WORRY

About Winter Driving, when it's so easy to deal with Oliver's — we have a nice line of reconditioned used cars ready for all kinds of weather and driving.

No. 101
'50 Plymouth
4 dr. Deluxe $745
No. 243
'50 Buick spec.
4 door $795
No. 257
'51 Chev. Deluxe
2 door $995
No. 259
'49 Buick 4 dr.,
Dynaflow $695
No. 278
'50 Buick special
2 dr. $845
No. 287
'49 Buick 2 dr.,
Dynaflow $695
No. 292
'49 Buick Super
4 door $645
No. 324
'50 Chev. Deluxe
4 door $745
No. 326
'50 Pont. Chieftain "8"
4 door $795
No. 330
'50 Buick Spec. Deluxe
4 door $895
No. 336
'51 Buick Spec. Deluxe
2 door $1,295
No. 339
'49 Olds. "98" 4 dr.,
Hydramatic $845
No. 342
'49 Pont. Chieftain "8"
Deluxe 2 door $745
No. 349
'51 Buick Spec. Deluxe
2 dr. Dynaflow $1,395
No. 400
'50 Buick Super 4 dr
Dynaflow $1,095

OLIVER'S
MOTOR SALES
210 Orchard Lake Ave.
FE 2-9101

For Sale Used Trucks 62

HABEL
O.K. USED TRUCKS

RECONDITIONED RIGHT IN A SEPARATE SHOP

Factory Branch
63 Mt. Clemens at Mill
Phone FE 3-7117

'50 FORD VANETTE

You can haul more with this one without reloading. Cost over $3,500 new. You can save on this one for—

ONLY $795

'51 DODGE
½-TON PICKUP

Low mileage, excellent condition, tires almost new. Clean as a whistle inside and out.

$695

THE THRIFTY TRUCKERS LOT

JACK HABEL CHEVROLET

S. Saginaw at Cottage
PHONE FE 4-4546

'51 FORD, 1 TON STAKE, $425. FE 4-8640

LATE MODEL HEAVY DUTY FORD TRUCKS

F-6s, F-7s, F-8s

Stake, Dumps, Tractors

½ & ¾ Ton Pickups

LARRY JEROME

Rochester Ford Dealer
Ph. OL 1-9711

"FOR MORE THAN 30 YEARS A GOOD PLACE TO BUY"
OPEN EVENINGS

For Sale Used Trucks 62

CY OWENS

A-1 USED TRUCKS

'52 Ford F-6 tractor, motor is NEW, excellent tires, 5th wheel, saddle tanks—ready to roll.

'52 Ford F-6, short wheel base cab & chassis, ideal for dump or tractor.

'51 Ford F-6 dump, a real worker, a real money maker $1,195

'51 Ford F-6, long wheel base, cab & chassis.

'51 Ford panel, handy for any business $695

'51 Ford F-7 tractor — A real beauty, plenty rugged $1,345

'52 Ford tractor, F-6, C.O.E., good tires, $1,245

'47 Ford dump, a really sharp truck $395

'50 Dodge, 5 yd. dump, good tires, A-1 condition $1,095

'49 GMC dump, very good condition, ready to go to work $995

'48 Ford ½-ton panel, good for any business $345

These Good Used Trucks Are All
Ready for Work

CY OWENS

Your Ford Dealer
147 S. Saginaw St.
Phone FE 5-4101

TAKE YOUR CHOICE! '51 CHEV. G. T regular pickup $650. '52 Chev. ½ pickup ready to pull trailers $900. Both in excellent condition: Private, 451 S. Telegraph, Pontiac.

Trucks Are Our Business

WILSON GMC
809 S. Woodward
FE 4-4531

BRAND NEW '53 FORD 8 CYLINder 1 ton express. Will sell outright or accept trade in. Call Earl at OA 8-3521.

TRUCK SPECIALS!

'49 Ford ½ Ton Panel
$295

'49 Ford ½ Ton Pickup
$395

'51 Chev. ¾ Ton Pickup
$695

'51 Chev. Tractor, 5th Wheel & Saddle Tanks
$695

'51 Chev. Sedan Delivery
$695

'50 Chev. 2 Ton Stake
$795

'51 Ford ½ Ton Pickup
$695

Many More To Choose From

All Bargains!

MICHIGAN'S FINEST

THE BIG PAVED LOT
ON THE CORNER OF
WOODWARD AND 13 MILE ROAD

BRAND NEW '53 FORD 8 CYLINder ¾ ton express. Will sell outright or accept trade in. Call Hugh at OA 8-3521.

For Sale Used Trucks 62

WRECKER, CHEVROLET, 1951, 2 ton Ashton equipped. KEnwood 4-6237.

Sale Motor Scooters 63

NEW & USED CUSHMAN SCOOTers. 12 S. Paddock. FE 4-4346.

'51 CUSHMAN, FE 5-8953, AFTER 5:30 and weekends.

For Sale Motorcycles 64

FOR PARTS & SERVCE ON YOUR Harley Davidson, see Harley Davidson Sales Co., 372 S. Saginaw.

Boats & Accessories 66

WTD. OUTBOARD MOTOR, USED. 15 HP. Must be late model. Mayfair 6-3705.

ORDER YOUR 1954 JOHNSON outboard motor now. Starcraft metal boats. Tee-the trailers. Marine supplies & parts of all kinds. Owens Marine Supplies

MERCURY DEMONSTRATOR, like new, ask about the new mark 80, for '54. Genessee Sales. 3101 Dixie Hwy.

BRAND NEW 14 FT. MOLDED plywood Dumphy deluxe Marlin with steering wheel and bow light, $475. OR 3-6204, between 4 & 6 P.M.

Transportation Offered 68

TRUCK GOING NORTH. PART load either way. FE 5-6906.

2 OR 3 PASSENGERS TO DEXter, Missouri, share expenses, FE

MODEST MAIDENS — By Jay Alan



"Mrs. Ducksoup's husband was made a trusty and you were here four years before he was even arrested."

Transportation Offered 68

TRANSPORTATION PAID TO CALIfornia, Louisiana. Drive cars. FE 4-5139 or FE 2-9273, 4-7250.

Swaps 69

2 FAMILY INCOME, 6 & BATH down, 3 & bath up. Fully furnished, exceptionally clean, large rooms. Trade $5,000 equity for late model housetrailer with 2 bedrooms & bath. What have you? Cameron H. Clark, Realtor, 1362 W. Huron St. FE 4-0492. Open eve's.

SUB-DIVISION LOT 100x150. SELL or trade as part payment on housetrailer, OR 3-6901.

EXCHANGE YOUR LAND CONtract (where you have sold property) for late model car & cash H. J. VanWelt, OR 3-1355

TWIN OR BUNK BEDS FOR 2 sets Hollywood bed legs. Call Fri. or Sat. eves. EM 3-3938.

3½ HP SCOTT-ATWATER, NEW condition for 12" bandsaw and stand new condition. EM 3-4134.

TRADE YOUR LAND CONTRACT, small house, mortgage, equity, furniture, autos, for new or used well known good housetrailers. TRAILER EXCHANGE 60 S. Telegraph Open Eves.

SWAP EQUITY IN 25' HOUSEtrailer and lot for late model car or anything of equal value. Phone EM 3-4626 between 6 and 8 p. m.

MY EQUITY IN '49 CHEVE. club coupe, good condition. Swap for older car. 213 State. Call after 4 weekdays and anytime weekends.

WILL TAKE LABOR ON DOWN payment on car, truck, farm machinery, FE 2-1084.

SWAP IN YOUR OLD SKATES ON a new pair. Skates sharpened 45c a pair. Barnes Hardware Co. 742 West Huron.

WILL TRADE BRAND NEW TELEvision for light panel truck, FE 2-2871.

For Sale Clothing 70

3 BRIDESMAID DRESSES ALIKE, size 12. Sea green marquisette. Worn once. Bought at Russek's. Cheap. MI 4-2708.

LADIES MATERNITY WARDROBE size 12. FE 5-3458.

DRESSES, SKIRTS AND SWEATers, size 12. FE 4-4806.

FUR TRIMMED MAROON COAT, size 14-16. FE 5-5953, after 5:30 and weekends.

MUSKRAT COAT, SIZE 14, COST $325, will sacrifice for $100. 106 Hamilton Ct.

ALL KINDS OF BOYS OUTSIDE clothing. Sizes range 4-12 & 14. MI 6-1686 afternoons.

PINK FORMAL SIZE 8 LILAC ballerina, size 10 worn once. MY 3-3351.

HUDSON SEAL FUR COAT, SIZE 12 Reasonable, FE 2-0605 after 5 p.m.

MAN'S $65 GABARDINE OVERcoat, worn 3 times, size 34 for short man. $12. 74 S. Shirley.

LADIES SUITS, SKIRTS, SWEATers, blouses. All excellent condition. Values to $125. Now $2.50 to $20. FE 5-3228.

MENS SUITS & COATS, FORMALly to $100. Now $20 each. Excellent condition. Sizes 42 to 46. FE 5-3228.

MENS WARDROBE FROM HAT to shoes, several extras. Size 42-44. Take all $23. FE 4-4014.

Sale Musical Goods 73

FAMOUS MAKE; BABY GRAND piano, mahogany finish, just like new, beautiful tone, very responsive touch. Terms, small down payment, balance monthly. CALBI MUSIC, CO. 119 N. Saginaw FE 5-8222

SMALL SIZE UPRIGHT PIANO, $65. FE 4-1208.

ACCORDION 120 BASS, 207 NORTH Perry. FE 4-7072. Call after 4 P.M.

FROM LESTER FACTORY, A NEW style spinet piano, "Betsy Ross". A piano with a 10 yr. guarantee. Equipped with damp chaser to insure longer life for your piano, $595 delivered terms, Gallagher's, FE 4-0566.

WANTED — VALVE TROMBONE. Must be in playing condition. Needed immediately Phone FE 5-0156 Anytime.

GRINNELL BROS. APARTMENT size piano, Mahogany finish, reconditioned, like new, guarantee, terms. CALBI MUSIC 119 N. Saginaw FE 5-8222

UPRIGHT GRAND PIANO, C SAX, 12, 46, 120. Accordions, OR 3-6206.

AMERICAN PREP CORNET, $65. FE 5-2233.

ACCORDIONS, FACTORY PRICES, rich tones, finest quality all sizes & colors. Save money. V Prall, (off W. Huron). basement apt.

CONSOLE PIANO, FRENCH PROvincial maple finish, used for display only, large discount, terms. CALBI MUSIC CO. 119 N. Saginaw FE 5-8222

CONN CORNET, USED 1 YR. Reasonable. 314 Liberty. FE 5-7292.

ATTENTION BAND STUDENTS

Rent a brand new clarinet, cornet, trombone, or saxophone, on 90 day plan. With option to buy, all rent paid applied on purchase price. Manufactured by the C. G. Conn Co. the world's largest band instrument co. CALBI MUSIC, CO. 119 North Saginaw FE 5-8222

B FLAT CLARINET, GOOD CONdition metal. FE 2-4718.

PIANO TUNING AND REPAIRing. Oscar Schmidt. FE 2-5217.

SPINET PIANO RENTALS WITH option to buy, $10 monthly. Gallagher's FE 4-3566

120 BASS ACCORDIAN, FE 7-1369

PIANO TUNING & REPAIRING. Call Frank Boeberitz, FE 4-7546.

Cash for idle things is easily yours through Classified ads! To place a For Sale ad call FE 2-8181.

Sale Household Goods 71

CLOSE OUT
New Enamel Paint

2 gal. enamel was $8.95 now $6.95.
10 gal. semi-gloss was $6.95 now $4.95.
10 gal. primerless was $5.95 now $3.95.
10 gal. flat wall was $4.95 now $2.95.
Quarts, pints, ½ pints, brushes, etc., 25 per cent off.
CRATE MARRED FLOOR SAMPLES
Garland gas range reg. $269.95 now $149.95
Garland 30 in. range reg. $224.95, $189.95.
Bendix Dialamatic $189.95.
Bendix deluxe reg. $319.95 now $279.
Speed Queen dryer, reg. $259.95, now $199.95.
Speed Queen ironer, reg. $129.95, now $79.95.
Frigidaire 17 cu. ft., reg $199.95, now $179.95.
Frigidaire electric range 30 in. reg. $229.95, now $199.95.
Upholstered Suites
25% OFF
Artistic & Aulsbrook.
End tables 25 per cent off.
Lamps, Sandel & Rembrandt 40 per cent off.
Occasional chairs, $29.50.
Hollywood beds, complete $69.50.
CLAYTON'S
3065 Orchard Lk. Rd., Keego Harbor
FE 5-8811 FE 5-8974

REBUILT MAYTAG WASHER. Guaranteed. FE 4-5169.

USED REFRIGERATORS $25 AND up. Used auto. Frigidaire washers, $39.50. Used gas ranges, $20 and up. R. B. MUNRO ELECTRIC 20 W. Lawrence FE 5-8431

STOVES BOUGHT SOLD & EXchanged. Turner's, 602 Mt. Clemens, FE 3-0801.

9 PIECE DINING ROOM SUITE. Cheap. FE 4-8974.

VACUUM CLEANERS, BRUSHES, belts and bags, 956 Myrtle.

CASH FOR FURNITURE FE 4-7881

BOTTLE GAS

Sale on apt. size ranges. Worth $105 now $69.50. Complete installation, stoves converted, Quick service. Kenyon Fuelgas Co. 5268 Dixie Highway, OR 3-2491.

USED TRADE-IN CLEARANCE

Coal heater	$14.95
5 drawer chest	$14.95
Davenport & chair	$29.50
Refrigerator	$49.50
7 pc. dining rm. suite	$54.50
3 pc bedrr. se	$59.50
Hoover washer, floor sample, was $119.95,	$59.95
GE washer, automatic used 6 mos,	$149.50

MANY OTHER ITEMS
CONVENIENT CREDIT TERMS
THOMAS ECONOMY FURNITURE CO.
361 S. Saginaw

13½ INCH TELEVISION CONsole, excellent condition, OR 3-6509.

WANT FURNITURE FOR 8 ROOM house. FE 2-4376.

SHOP SUBURBAN & SAVE

Where your dollars have more sense at the L & S Sales Co. The Big Red barn, 3340 Auburn Rd., 1 mi. E. of Auburn Heights. 2 acres of free parking.
NEW AND USED
Beds of all kinds and sizes
Lamps, table and floor
China closets.
TV sets and radios.
Refrigerators, all kinds.
Ranges, gas and electric
Heating stoves and oil space heaters
Chrome dinette sets.
Chest and dressers.
Bedroom suites.
Living room suites.
Dining room suites, etc.
COME OUT AND SHOP
L & S SALES CO. FE 2-2866

2 PC. BLUE LIVING ROOM suite, 244 Cardinal, Commerce Lk. Log Cabin Beach.

SIMMONS HIDE-A-BED, INNERspring mattress. OR 3-8464.

TABLETOP GAS STOVE, $35. Piano and stool $10. Kitchen chairs 50c each, steel cot, $2. FE 2-3937.

DINING RM. TABLE, OAK, round, 5 chairs, 4 boards, 5 ft. extension. Very good condition, $25. Quick sale. MArket 4-2635.

FULL — AUTOMATIC ELECTRIC range, large oven, separate pull-out broiler, storage compartment & storage draw. FE 2-1885 6 to 8 p. m.

10" TABLE MODEL TV..... $39.95
Outside antenna kits $9.95

WALTON TV

FE 2-2287 Joslyn Cr. Walton

DINING ROOM SUITE, EXCELlent condition, 34 Collingwood, off Wall. FE 4-0861.

3 PC. SECTIONAL DAVENPORT, storage space underneath. Good condition. FE 2-1694 after 5 p.m.

CASH FOR FURNITURE OR tools. Phone OR 3-2717.

TILE 10c

ONN'T MAID VINYL INLAID 9x9, Floor Shop, 99 S. Saginaw.

MATTRESSES AND HOLLYWOOD beds, all new, you save. Closed on Sat. Hilberg 52 Williams, FE 5-8633.

GAS CLOTHES DRYERS, 30 DAY free trial in your home. Phillips Petroleum Co. 3025 Orchard Lake Ave., FE 3-0195

RUST DAVENPORT 11½x12, 14½x8 15 rugs, folding coffee table, some antiques, pine dry sink, blanket chair, etc. EM 3-3514.

EASY SPIN DRY WASHER. REAsonable. EM 3-5807.

SELLING BELOW WHOLESALE
Armstrong's Inlaid 75c yd.
$4.95 6x9 Linoleum Rug..... $1.49
49c plastic wall tile...19c sq. ft.
4½ Linoleum Wall Tile...4c sq. ft.
12 ft. Linoleum Rugs.....$6.00 off
Plastic Linoleum ..... 39c yd.
69c Linoleums ..... 25c yd.
Harold's, 140 S. Saginaw
Free Delivery Free FE 5-8450

DOUBLE RED STAMPS TODAY
TWO 9x12 RUGS & PADS, LIKE new, $100. 1 coffee table, FE 5-1778. Call after 6 p.m. 145 Gateway.

RADIO, $6 AND ONE, $8. FE 5-8755.

KENMORE WASHER. FE 4-4310.

BRAND NEW MAGIC CHEF GAS range, complete with broiler & time clock. Inquire 22 Cadillac, Apt. 11 or call FE 5-4037.

BABY BED FE 4-0439

GAS RANGE, LIKE NEW, TELEvision & new rug pad. FE 4-1810.

Sale Household Goods 71

Used Trade-in Dept.

Apt. size electric stove	$40.95
China cabinet	$19.95
6 pc dining room	$49.95
2 pc. living room	$19.95
Buffet	$9.95
Large dresser	$29.95
Large desk chest	$39.95
Wood beds	$12.95

Smal. down payment. Free parking
WYMAN'S
18 W. Pike Only

METAL BUNK BEDS ONE MATtress, $30 FE 4-0487.

REFRIGERATOR, GOOD CONDItion, $50. FE 2-6935.

SINGER
Portable Sewing Machines
$22.50
Including Pinking Shears With Each Purchase
$5.00 DOWN $1.25 PER WEEK
Phone Us For
Free
Home Demonstration
FE 2-7848 Eve. FE 2-1048

BENDIX AUTOMATIC WASHER, Economat. EM 3-2440.

ANTIQUES, OLD SILVER, CHINA and furniture. EM 3-4047

RUST DAVENPORT, FOLDING coffee table some antiques, Pine dry sink, blanket chest, etc. EM 3-3514.

FRIG., AB GAS STOVE, LIVING room suite, dinette set, Hoover sweeper, Philco radio-comb. good condition reasonable. Phone FE 2-3808.

RIPPLE AFGHAN, SIZE 52x72. Color red to rose. FE 4-2760.

ELECTRIC STOVE, 4 BURNER, polished plate glass mirror, china tea set, stair carpet, sofa, chair, mattress and box springs, ¾ width, MI 4-3338.

DEEP FREEZE, WAS $459.95, now $345. Other appliances priced according in our pre-inventory sale. Warwick Supply Co., 2670 Orchard Lake Ave.

Year End Clearance

New reconditioned GE Automatic Washer	$189.95
Frigidaire late model	$199.95
Frigidaire Automatic	$169.95
Frigidaire Refrigerator cubic feet	$79.50
Cold Spot Refrigerator	$59.50
5 Electric Ranges	$27.50
Used Hoover sweeper	$7.50
Ironrite (like new)	$159.50
5 piece breakfast set	$69.50
Upholstered Chairs	$39.50
Innerspring Mattress	$27.50

Many, many other bargains to choose from. Open from 9 a.m. to 9 p.m. Fridays 9 to 9 p.m.
CLAYTON'S
3065 Orchard Lk. Rd., Keego Harbor
FE 5-8811 FE 5-8974

DAVENPORT WITH SPONGE rubber cushions. Good condition. $30. MI 4-6575.

4 ROOMS OF FURNITURE, BY appointment. FE 2-2802.

LINOLEUM, 9x12, $3.95
Reg. $4.95 house paint $2.50 gal.
Jack's Linoleum, 183 N. Perry

ELECTROMASTER STOVE, HAS 3 burners plus well. Right hand oven in very good condition, will sell cheap. 3215 Lexington, Scott Lake. Call after 6 p. m.

WASHER, $14.95, OIL BURNER, $19.50, davenport, $18, Library table $5.95, Dining suite $39.50. New portable kerosene heaters $9.95 up. Unfinished chest $8.95 up. Floor model combination radio $49.50 and furniture of all kinds. Bank Furniture, 13 Auburn, near Saginaw. FE 4-7881.

COLDSPOT REFRIGERATOR IN A-1 condition. Will sell cheap. 7 ft. capacity. Call after 6, 3215 Lexington, Scott Lake.

APT SIZE ELECTRIC WASHER. Like new, $35. FE 4-9239.

A-B APARTMENT SIZE GAS stove, $40. Washing machine, $10. FE 5-0787.

2 PIECE GREEN LIVING ROOM suite, good condition $40. FE 5-5279.

SEWING MACHINES, ALL MAKES. New, used rebuilt. We do repair work. Mitchell's TV. 109 N. Saginaw St

SPECIALS

Set of twin beds, complete, walnut	$45
Electric range	$49
Drop leaf table	$ 5
Portable tube	$ 4
24' extension ladder	$10
Twin bed, complete, wood	$15

Oakland Furniture
104 S. Saginaw FE 2-5523

4 PIECE WALNUT BEDROOM suite, living room carpet, 11x11, call FE 4-5070 before 11 a.m.

WAYNE GABERTS FLOOR SAMPLE SALE

$299.95 Crosley, 9½ cubic ft. refrigerator	$229.00
$339.95 Kelvinator, 9 cubic ft. refrigerator	$279.00
$279.95 G.E., 9 cubic ft. refrigerator	$229.00
$279.95 Bendix, gas clothes dryer	$239.00
$319.95 Tappan gas range	$249.00
$114.95 G.E. washer	$ 99.00
$186.95 Ironrite Ironer	$149.95

Many others to choose from.
121 N. Saginaw St. FE 5-6189
Up to 24 months to pay

METAL BED COMPLETE, $15; metal bed coil springs, $10; oak table, 4 chairs, $5. FE 4-5811.

TRAILER COOKING STOVE, 1906 Opdyke.

EASY WASHER, $10; THOR WASHer, $15; 12" Phil - Harmonica TV, $45. Call between 8:30 a. m. & 2:30 p. m. FE 2-4796.

GIBSON REFRIGERATOR, 9 CU. ft., middle cabinet. FE 5-0073, after 6:30.

APT. SIZE ELECTRIC STOVE & Frigidaire, $45, for both; mahogany drop leaf dining table, pad, 6 chairs, $65; Gray modern love seat, $25; China cabinet, round front, $30; child's ice skates, size 3 $4.50. FE 7-0142.

For Sale Miscellaneous 72

SPERTI IRRADIATION ULTRA violet infrared lamp. FE 2-5511.

WOLVERINE
LUMBER & WRECKING CO.
300 S. Paddock FE 2-9784

No. 2 oak flooring per M. $95.50
Mahogany flush doors.....$6-$11
Birch flush doors.....$7-$9
1x6, 1x8, 1x12 per M.....$100
2x4 used per ft.....5c
2x4 new per ft.....7c
2 pc. bathrm. set.....$115
New free stand, R. T. Toilets. $22.95

FIRE BARGAINS
Insulation, per roll.....$2.43
Masonite, per sq. ft.....9c
4x8 ⅛" sheet rock.....$1.00
BUILDING?
See us for free estimates in savings up to 15 per cent on plumbing and buildin, materials.

USE OUR TOOLS DO YOUR OWN plumbing, wiring, repairing. Complete stock soil, sewer crock & drain tile, Montealm Builders' Supply, 156 W. Montealm FE 5-4712, FE 2-7620 Fri. thru. Wed., 9 to 6:30. Closed every Thurs.

USED ELECTRIC MOTORS, ¼ & 1-6 h.p.; refrigerators, washers, electric and gas ranges at low prices. The Good Housekeeping Shop, 51 W. Huron

MYER'S PUMPS
Shallow and deepwell Jet pumps $49.50 up
No money down
Reg. $75 30 gal auto. gas water heaters $59.00
Used auto. gas water heater...$10
Kelly's Hardware
3904 Auburn at Adams FE 2-8811
Auburn Heights

REINFORCED CONCRETE SEPTIC tanks, Ph. OR 3-7686.

BURNER GAS RANGE DOUBLE ovens, double broilers, timer, light, clock, $295 value, terrific value, $165. Also several exceptional bargains in apartment ranges. These are slightly crate marred. Michigan Fluorescent. 393 Orchard Lake Ave.

KITCHEN SINKS, 24"x21" $29.95 value, $18.45. Toilets, free standing, $59.50 value, $32.95. Lavatories, complete with gleaming chrome faucets, $34.95 value, $14.95. These are factory marred. Michigan Fluorescent, 393 Orchard Lake Ave.

FOR SALE — ANTIQUES. MA 6-2655, Farmington.

ALL WOOL BLUE DURATWIST broadloom rugs. 12x17.6 & 9x13 plus hall & door runners. $150. 2 pair rose & gray faille drapes with matching gray quilted faille double bedspread. Custom made, $40. Living room draperies. Tree of Life pattern, beige background triple width. Used one year. Cost $120, will sell for $90. Other miscellaneous items. FE 4-3186.

For Sale Miscellaneous 72

CHAIN SAWS—NEW AND USED Hardie Garden and orchard sprayers. Garden tractors with reverse gear, Rototillers, large and small. Power mowers, new and used. Rotaries and reel type Miller's Garden & Lawn Equip., 1593 S. Woodward Ave. north of 14 Mile Rd.), Birmingham. Ph. Midwest 4-6099. Time payments available. We take trade-ins

CEMENT BLOCKS
Immediately delivered. 84 Sheffield Ph. FE 2-6401 or FE 2-7275
Russell Lemon

ALL SIZES GAS & ELECTRIC heat and cook stoves fully automatic electric ignition oil furnaces and floor furnaces, carburetors and parts for oil burners, bottle gas tank, hot plates and fittings for trailers and cabins. PETRO HEAT SERVICE CO. Associated With Trailer Exchange 60 S Telegraph Open Evenings & Sundays P.M.

ANCHOR FENCES, FHA APproved, No money down, FE 5-4962.

TRANSISTOR HEARING AIDS, free demonstration. Rule's Drugs. FE 2-7900.

USED REFRIG., STOVES, FURnaces, oil burners blowers etc. Wayne Heating & Air Conditioning Co., 460 West Huron.

BIRD CAGES, USED. PHONE FE 5-9038.

KENMORE 5 RM. OIL HEATER. FE 2-0837.

WHEELCHAIR NEVER BEEN used, FE 4-9935, $60, call before 7:00.

AIR COMPRESSORS
ELEC. SEWER CLEANER, WALLPAPER STEAMER, SPACE HEATER.
CONE'S RENTAL
1251 BALDWIN FE 2-0077

REV SATIN, LATEX PAINT, EASY to apply. No pain odor. Dries in 20 minutes. Washable, 21 beautiful colors. Oakland Fuel & Paint, 436 Orchard Lake. FE 5-6150

SIDE ARM HEATER & 30 GAL. insulated water tank. Reasonable. FE 2-5796.

PLYWOOD
All kinds plain & decorative. Kitchen cabinet doors — drawers made to order
PONTIAC PLYWOOD CO.
1488 Baldwin — FE 2-2643

INSULATION
STORM DOORS
COMB. STORM SASH
Awning Type Windows
M. A. BENSON
549 N. Saginaw FE 4-2521

BATHROOM FIXTURES, SOIL pipes and fixtures, automatic oil and gas water heaters, oil and coal furnaces, steam and hot water boilers, oil fired.
HEIGHT'S SUPPLY
2685 Perry St.
Phone FE 4-0431

ALWAYS WRECKING
Save on used bldg. material, a million feet of good sound lumber, doors, plumbing, sash, angle iron, brick. We deliver. Union Bldg. Supply Co. 31245 W. Eight Mile Rd., corner Orchard Lake Rd., Farmington 0268. Open daily 8:00 to 6:00, Sunday 10:00 to 2:00.

FURNACES
10 year factory guarantee. Square ducts or round, oil or gas conversion burners, F.H.A. terms. Call Stan Garwood. EM 3-2060.

FLOOR SANDER, FURNACE cleaners, wallpaper steamers for rent. Oakland Fuel and Paint, 436 Orchard Lake, FE 5-6150.

USED ELECTRIC REFRIGS. AND elect. washing machines. Guaranteed, $39.50 up. Rov's replacement, 96 Oakland Ave.

TALBOT
Rock lath, $1.00 a bundle; 4x8 sheet rock, $1.50; No. 2 box pine, $11 a hundred; No. 2 flooring and insulation, 1025 Oakland. FE 4-3622.

ANGLES, CHANNELS, BEAMS, pipe, reinforcing rods, basement posts, complete line of structural steel, new and used. Typhoon Steel Co. 130 Branch St. (across from American Forging & Socket). FE 4-9583.

SURPLUS LUMBER
MATERIAL SALES CO.
2x4x8' studs 48c, each
1x6 sheathing-roof boards
New doors, 2-6x8x8 $14.95
Combinatic doors $15.50
NEW & USED BLDG MATERIALS
5340 Highland Rd. (M-59) OR 3-7092
Open 8 to 5:30 except Sundays

WROUGHT IRON WORK, PORCH rails, columns, signs, grills. Oldest manufacturer in this area. Auburn Ornamental, FE 4-4920.

JACKSON'S RENTAL
Chain saws, skilsaws, electric hammers, Gas drain pump, FE 4-7240.

USED HEATING EQUIPMENT

Good Coal Furnaces	$20.00 up
1 Lochinvae Oil burning steam boiler used 2 years practically new	$175.00
1 Norge Oil furnace with blower	$75.00
1 gun type oil burners each	$30.00
1 Simkin Oil burner	$55.00
2 furnace fans each	$15.00
Range Boilers each	$2.00
Side arm gas heaters each	$2.00

Can arrange for financing and installation
ELBLING
73 S. Parke St.
NEW ICE SHANTY, FE 4-6403

BLACK CHICAGO ROLLER skates, size 6; boys 26" bicycle. FE 5-6682.

1 TANK TYPE AIR COMPRESSOR. Also paint sprayer. FE 2-7681.

DOUBLE OIL BURNER, CIRCULator, practically new, 318 N. Perry.

3 WHEEL TRAILER, LIKE NEW. 605 First St.

DUO-THERM 5 ROOM OIL HEATer with blower, 1304 Oregon.

NATIONAL ELECTRIC WATER heater, 2 years old, 30 gal. tank. Excellent condition. Will sacrifice for $50. FE 5-3228.

LAUNDRY TUBS (DOUBLE) $14.95
WALLY'S
Plumbing and Heating Supplies
Dequindre at 20 Mile Road,
Open Sundays

ICE BOAT, WINDSHIELD, AUTO steering, 2 pass. FE 5-2940.

COMPLETE BABY CRIB, HIGHchair, stroller, bathenett, bassenett, 248 Osmun. Call after 3:30.

SHALLOW WELL PUMP, GOOD condition; apt. size washer, reasonable, FE 5-4532 after 5.

4½ ft. Wall Tile.....12c
Linoleum, yd. 29c
$2.95 BURLAP INLAID YD.....89c
Bonny Maid vinyl inlaid tile....10c
12 ft. Congoleum, ½ price
ALCOHOL 188 PROOF.....87c
Syer's, 141 W. Huron, FE 4-3004

CASH FOR FURNITURE FE 4-7881

OLD BARN FOR SALE, TO BE torn down, 4767 Blood Rd. Metamora. Ph. Metamora 869F15 before 2:30.

COMPLETE BABY CRIB HIGH chair, stroller, bathinette, bassinette, 248 Osmun. Call after 3:30.

LOGAN 10x36 INCH TOOL ROOM lathe. Modern 1½ inch hand screw machine. Tooling. FE 2-6845

KITCHEN CABINET SINKS, BEAUtiful 42" model, $95 value, $59.50. Slightly marred in transit. Also several 54" & 60" models at terrific values. Michigan Fluorescent, 393 Orchard Lk. Ave.

ROCK HOUNDS
Cabochons, mineralites, mineral & fluore cent specimens, silver slabbing and cutting material.
TASKER'S
63 W. Huron St FE 5-6261

FOR SALE: 55 GAL OPEN HEAD steel drums for burning your rubbish in. Also fuel oil drums. R. P. Sutton, 4750 Joslyn.

TWO 6.50x16 SNOW TIRES, LIKE new, OL 1-4194.

DEEP WELL JET PUMP, INquire 4096 Erskine By, Holiday Park.

WARM MORNING COAL STOVE. New grates, $25, 2 burner oil stove, with 5 gal. tank, $35. FE 5-6889, 381 S. Saginaw.

DAVENPORT, 24" boy's bicycle, baby buggy, good condition. 30 gal. Philgas hot water heater. FE 4-1813.

For Sale Miscellaneous 72

Burmeisters
OPEN 8 A.M. TO 8 P.M.
SUNDAY 10 TO 3
LUMBER

1x8 W. pine board per M	$79
4x8 ⅜ plyscore, each	$5.75
2" insulation, 100 ft.	$4.95
½x8 cedar siding per M	$140.00
215 lb. shingles, sq.	$7.

LAST 3 DAYS!

Thursday—Friday—Saturday

REMOVAL SALE

Quality Paint—Wallpaper and Unpainted Furniture at Tremendous Savings.

We Will Reopen Feb. 1st at 105 North Saginaw Street

WALLPAPER FACTORY OUTLET

22 West Huron

Hours: Daily 9:00 - 5:30 — Friday 9 - 9

City Sold 9,000 Licenses in '53

Residents Paid $41,060 for All Types Issued by Clerk's Office

Pontiac residents paid $41,060.29 for abou 9,000 licenses of various kinds issued by the city clerk's office during 1953.

In 1952 approximately 6,200 licenses were sold for $40,317.22, according to City Clerk Ada R. Evans.

Licenses issued were divided into 34 categories. Dog tags were most numerous in 1953, with 3,185 sold for $2 and 564 for $3, said Mrs. Evans.

Some 167 licensed barber chairs operated last year, while 388 gasoline pumps had permits, said Mrs. Evans. Retail and wholesale food selling licenses totaled 648, she added.

Mechanical amusement machine permits were 304. Taxicabs numbered 75, with 472 taxicab drivers licensed. Beer, wine and liquor selling license transfers were 37. Some 49 fuel oil trucks operated.

Other figures listed by Mrs. Evans included, auctioneer licenses and permits, 12, dry cleaning agencies, 60, dry cleaning plants, 29, dance hall licenses and permits, 7, jitneys, 4, and junk dealers, 5.

Six milk plants operated with 73 delivery vehicles and 15 licensed drivers. Pool and billiard table licenses totaled 65 and bowling alleys, 72. Tobacco retailing licenses were 373.

Twenty-eight sewer and 40 sidewalk permits were issued, while 1,462 signs were okayed.

The island-wide campaign to plant 1,000,000 trees in Jamaica, in honor of the visit of Queen Elizabeth in November, was so successful that the target was raised to 2,000,000.

Police Are Cautioned of Future Vice Raids

DETROIT (INS)—Detroit police cleanup squads today were told to check with superiors before raiding dwellings suspected as vice dens.

The order was handed down by police commissioner Donald S. Leonard, who said he acted at the suggestion of the Detroit Common Council. Councilmen expressed concern over two New Year's Day raids by Bethune station cleanup officers which allegedly resulted in illegal destruction of private property.

Human Ladder Rescues Boy From Icy Sewer

PHILADELPHIA (AP)— Four city firemen formed a human ladder yesterday to rescue a young boy who was being swept along an underground sewer drain.

Eight - year - old Albert Salvia fell 20 feet down a manhole into the icy water, which was about three feet deep. The firemen, one on top of the other and lashed together by ropes, retrieved the struggling youngster and raised him to safety as hundreds of cheering spectators gathered around the scene.

Get a Good USED TV at HAMPTON TV

286 State St.

$10-$15 Down—$5 per Week

LUCKY?



YOU BET YOUR LIFE...

I traded with Keller-Koch today. They gave me a BIG allowance on my old car.

Courteous salesmen worked out a fine payment plan for my budget. Their well-equipped Service Department with factory-trained mechanics guarantees me many extra months of satisfaction.

Keller Koch INC.

"Your New Chrysler-Plymouth Dealer"

479 S. Woodward MI 6-1200 Birmingham

SEARS ROEBUCK AND CO.

SUPER SPECIALS!

HUNDREDS OF ITEMS SPECIALLY PRICED!

QUALITY

SAVINGS



CHECK THESE REDUCED ITEMS

Kidney Shaped Vanity Table	7.95	6-Drawer, 30-inch Chest	23.95
Curved Back Captain's Chair	8.95	5-Drawer, 30-inch Chest	21.95
Long Post Modern Chair	3.45	5-Drawer, 24-inch Chest	18.95
Short Post Colonial Chair	3.79	Single Drawer Nite Stand	4.95
Three-Shelf Corner Cabinet	17.95	4-Drawer, 24-inch Chest	16.95
Glass Door Corner Cabinet	29.95	4-Drawer, 30-inch Chest	21.95
Colonial Vanity Bench	2.69	4-Drawer, 36-inch Chest	23.95
Drop Leaf Table	11.95	30-inch Bar Stool	3.29
High Back Youth's Chair	4.49	46-inch Double Dresser	29.95
Knee-Hole Student's Desk	28.95	24-inch Bar Stool	2.49
Compact Desk-Chest	21.95	3-Drawer, 18-inch Chest	10.95
All-Purpose Folding Table	29.95	3-Drawer, 14-inch Chest	9.95
Shoe Rack, 3-Drawer Vanity	16.95		

Sears Thrift-Craft Unpainted Pieces!

Paint Them Yourself and Save! Every Item at a New Low Price!

SALE! Foam Rubber Combination

NOW! YOU SAVE $21.00

Regularly $109 BOTH FOR

$88

Only $9 DOWN



Imagine! This Sears "Super Special" gives you a savings of $21! You get the complete combination . . . exceptionally constructed for years of wear! Full 4½ in. Latex assures buoyant, firm support, always keeps its shape, never sags or hollows out! Save now!

SOLD ONLY BY SEARS, ROEBUCK AND CO.

Furniture Dept. Second Floor

"Satisfaction guaranteed or your money back" SEARS

154 North Saginaw St. Phone FE 5-4171

SEARS ROEBUCK AND CO. COMPARE* Sears Low Prices —Do it TODAY— you'll Save!

NOW! SAVE 61.95



Reg. 259.95 Silvertone 21-in. Console

$5 DOWN DELIVERS $198



Table Radios

Modern Brown Plastic Cabinet

Sale Priced 11.88

Easy to move. One-finger tuning. Receives standard AM broadcast. Built-in antenna, 4-in. speaker. AC-DC.

✓ With S.R.O. Chassis (Silvertone Reserve Output) Here's a new Silvertone beauty . . . at 61.95 savings! Tunes the best possible picture and sound automatically! Not plastic, not metal but in TONE-TRUE wood cabinet . . . versatile mahogany color fits any room decor. Stop in . . . compare the quality, the value and Sears special low price! You'll save more!

Sears Radio. TV Dept.—Main Floor

"Satisfaction guaranteed or your money back" SEARS

154 North Saginaw St. Phone FE 5-4171