Rocky to Shun Wisconsin as 4-Way Race Looms

MADISON, Wis. (AP) — A four-way Republican race appears likely in Wisconsin's April 2 presidential preference primary.

Six GOP candidates were chosen for the primary ballot by a nominating committee yesterday. But within hours, New York Gov. Nelson A. Rockefeller and Illinois Sen. Charles Percy announced they would withdraw by filing disclaimers of 1968 presidential intentions.

On split votes, the committee rejected attempts to place the names of New York Sen. Robert F. Kennedy and former Gov. George Wallace of Alabama on the ballot under the Democratic label.

Rockefeller said his selection caused him "embarrassment" because he is supporting Michigan's Gov. Romney.

★ ★ ★

Percy said he planned to "respectfully but firmly" withdraw.

Under Wisconsin's new primary law, a person named by the bipartisan committee can withdraw if he signs an affidavit declaring he does not intend to become a candidate.

If Rockefeller and Percy step aside, the four GOP candidates left on the primary ballot are — in order — Richard M. Nixon, California Gov. Ronald Reagan, Romney, and former Minnesota Gov. Harold Stassen.

Reagan, a favorite son candidate in California, indicated he would not have his name removed but would not campaign in Wisconsin.

The only two Democrats named for the primary were President Johnson and Sen. Eugene McCarthy of Minnesota.

GOP OUT VOTED

Democratic members of the committee outvoted Republicans 5-4 to prevent listing of Kennedy on the ballot. On a 6-3 vote, a Democratic member lost in an attempt to have Wallace named.

Nixon learned of the Wisconsin primary lineup while heading westward after his first campaign swing through at state.

He consistently drew overflow crowds and enthusiastic reaction to his Wisconsin speeches, all of which led him to say, grinning, "We're doing very well here."

He sees Wisconsin as a bellwether state, critical for his second bid for the presidency.

★ ★ ★

"We're taking nothing for granted," he said. "But we expect to win 'em all."

The former vice president closed his Wisconsin swing last night with a Lincoln Day speech in Fond du Lac. In addition to the 700 who bought dinner tickets, another 100 overflowed into a balcony.

The Weather
U. S. Weather Bureau Forecast
Light Snow Tonight, Partly Sunny Tomorrow
(Details Page 2)

THE PONTIAC PRESS

Home Edition

VOL. 126 — NO. 1 ★★★ PONTIAC, MICHIGAN, WEDNESDAY, FEBRUARY 7, 1968 —68 PAGES ASSOCIATED PRESS UNITED PRESS INTERNATIONAL 10c

Commission Cuts Property Tax Levy

City commissioners last night adopted a resolution limiting the collection of property taxes to a levy of 7 mills, three mills less than the amount levied in the past.

The resolution calls for that limit providing that the city's disputed income tax is in force and being collected by the city.

District 2 Commissioner Robert C. Irwin and District 4 Commissioner Leslie H. Hudson voted against the motion, which passed by a 5-2 vote.

Hudson indicated that he was against the cut because he opposed spending income tax money now being collected.

★ ★ ★

He said that because of court action that could lead to the city's income tax ordinance being invalidated, the city should not spend the income tax money but should rely on the 10-mill property tax allowed under the charter for general-fund financing.

CRITICIZES ACTION

"We're spending what we really don't have," he said.

Irwin, who previously voted against spending income tax funds while the legality is in doubt, criticized the action.

He said the resolution would have the effect of handcuffing any future commis-

Related Stories, Page A-8

sion which might not want to be bound by irrevocability is by charter amendment.

Director of Law Sherwin M. Birnkrant said the resolution could be rescinded in the future. The only way to insure its irrevocability is by charter amendment he said.

'IN A BAD LIGHT'

Irwin said that, while the legality of the resolution might not be absolutely binding any future commission would be placed in a bad light by imposing more than 7-mill property levy.

He said the move could be considered a "political lever" in that electors might be more disposed to voting for commissioners who had passed this limitation than candidates who have taken no stand on the matter.

All seven city commission posts will be filled again in the April general election.

★ ★ ★

District 6 commissioner Wesley J. Wood denied that it was political. "We promised the people we were going to do it, let's do it."

'NOT BOUND'

District 5 Commissioner John A. Dugan said he did not think a future commission would be held down by the move.

District 7 Commissioner James H. Marshall said the resolution would "keep a pledge made to the city."

He also said, "It's possible in the future that a 3-mill levy will have to be reinstated."



AP Wirephoto

FIGURES IN FORD MOVE — Henry Ford II (center), board chairman of the Ford Motor Co., listens as Semon E. Knudsen (left), newly named president of the company, answers questions at a news conference that Ford called to announce the changes yesterday. Looking on is Arjay Miller, who moves from president to vice chairman of the board. Knudsen, who resigned last week as a General Motors executive vice president, lives in Bingham Farms.

N. Viets Use Tanks in Battle for Camp

SAIGON (AP) — The North Vietnamese sent their Russian tanks into the Vietnam war today, apparently for the first time, against South Vietnamese irregulars and their American Green Beret advisers fighting furiously to hold onto a Special Forces camp in the northwest corner of South Vietnam.

Reports from Da Nang said a Special Forces sergeant had radioed that only five of the 25 Americans in the Lang Vei camp were still alive—he and four others in the headquarters bunker. He reported a knocked-out tank was on top of the bunker.

The U. S. Command said Lang Vei's defenders destroyed five of the nine Russian T34 tanks sent against them.

The massive assault on Lang Vei, four miles west of Khe Sanh, could be the kickoff of the long anticipated offensive along the northern frontier, which Gen William C. Westmoreland has predicted will be the biggest enemy push of the war, exceeding the furious assaults on South Vietnamese cities and towns last week.

★ ★ ★

The campaign against the cities, the largest enemy offensive so far, has died down at most points after eight days, but Vietcong forces still fought stubbornly in Saigon and Hue.

The U. S. Command said the enemy death toll in the past eight days reached 22,748 by midnight Tuesday. It said 1,768 allied troops have been killed, including 614 Americans and 1,130 South Vietnamese.

Military spokesmen said the North Vietnamese began pounding the Lang Vei camp with artillery at dusk yesterday, then launched the ground attack about two hours later.

The nine Russian tanks rumbled east along Highway Nine, leading the infantrymen through the camp's mine fields and three lines of barbed wire.

The camp's garrison — 300 to 400 South Vietnamese and Montagnard irregulars and their American advisers—took cover in their bunkers, and North Vietnamese sprayed the bunkers with flamethrowers to drive the defenders back from rifle and machine-gun ports.

Light Snow Is Seen for Pontiac Today

The weatherman predicts light snow later today. Tonight is expected to be colder with snow ending.

Temperatures are likely to tumble to 15 to 22 tonight and continue cold tomorrow with skies partly sunny. Fair to partly cloudy with near seasonal temperatures is the outlook for Friday.

Winds light and variable at five miles per hour this morning will become northeast to north at 10 to 18 miles late today.

Precipitation probabilities in per cent are: today 50, tonight 30 and tomorrow 10.

★ ★ ★

The low mercury reading in downtown Pontiac prior to 8 a.m. was 33. By 2 p.m. the temperature had reached 39.

Plane Wreck Sighted

MANILA (UPI) — Searchers today sighted the wreckage of a U.S. Navy plane that crashed with 12 men aboard in the Gulf of Thailand, U.S. officials said today.

In Today's Press

Highland Township

County prosecutor investigating property tax situation — PAGE A-4.

New Escobedo Case

Figure in landmark Supreme Court ruling convicted on dope charge — PAGE B-10.

Traffic Toll

Death rate shows decrease in 1967 — PAGE A-11.

Area News	A-4
Astrology	D-6
Bridge	D-6
Crossword Puzzle	D-15
Comics	D-6
Editorials	A-6
Food Section	C-8, C-12, C-13
Cowboy Story	D-8
Markets	D-7
Obituaries	B-4
Picture Page	B-12
Sports	D-1—D-5
Theaters	C-5
TV and Radio Programs	D-15
Wilson, Earl	D-15
Women's Pages	B-1—B-3

Open Housing Is Delayed

Pontiac's open housing ordinance will not take immediate effect because of a move yesterday allowed under the city charter.

The charter allows that the effectiveness of any ordinance can be delayed for 30 days after passage on filing of petitions signed by 100 electors.

The provisions allow that time period for gathering of a sufficient number of petitions calling for a referendum election on the ordinance.

City Clerk Olga Barkeley said the petitions delaying the effectiveness of the ordinance were filed yesterday by Patrick M. Galloway of 483 Tallahassee.

In the petitions Galloway said the ordinance was a "constitutional violation" of a person's right to dispose of property.

PETITIONS PRESENTED

The petitions were presented to the City Commission last night. No action was taken by the commission, but none is required under terms of the charter.

★ ★ ★

District 4 Commissioner Leslie H. Hudson said it appears that a referendum on the ordinance is a certainty.

"It will take a selling job to have an ordinance in the city," he said.

Jetliner Hits Vancouver Building

VANCOUVER, B. C. (AP)—A Canadian Pacific Airlines 707 ran off the runway and crashed into an office building after landing at the Vancouver International Airport in heavy fog early today. At least one person was reported killed.

A CPA official said the casualty was believed to have been a Department of Transport employe in or near the building.

More than a dozen of the 52 passengers and seven crew members on the flight from Honolulu were reported to have been injured.

The Boeing jetliner apparently smashed over four small planes and a parked car before hitting the Department of Transport ramp office. The building and plane caught fire.

★ ★ ★

As the 707 slewed crazily across the runway, one of its wings clipped a standing DC8 jet airliner.

Knudsen to Assume Many of Henry Ford II's Duties

From Our Wire Services

Semon E. Knudsen, unexpectedly named president of Ford Motor Co. yesterday after resigning a top-level position with General Motors Corp., will take over many of Henry Ford II's duties with the nation's second largest manufacturing firm.

In making the announcement, Ford said that Knudsen, 55, will be the chief operating officer and take over in his absence.

Ford said Knudsen would bring "a lot of knowledge and wisdom" to the Ford presidency vacated by Arjay Miller, who was elevated to a newly created position, vice chairman of the board.

Only a week ago, Knudsen, of 31500 Bingham, Bingham Farms, was an executive vice president at General Motors, the No. 1 auto maker and Ford's chief competitor.

★ ★ ★

Knudsen indicated a certain disenchantment with GM even before Ford sent out a feeler. He was one of four candidates for the GM presidency last fall, but lost out to Edward Cole.

"I resigned from General Motors because I felt the corporation had decided on their organization for a minimum of four years," Knudsen said yesterday at a press conference, adding that he wanted to pursue his own ideas.

The son of William S. Knudsen, onetime president of GM, Knudsen, known throughout the industry as Bunkie, joined GM in 1939 after working three years in Detroit machine shops.

In 1956 he was named general manager of Pontiac Motor Division.

★ ★ ★

Knudsen gave it what he called "a massive dose of engineering" that included the so-called wide-track stance and in the next five years Pontiac shot to third place in the industry behind Chevrolet and Ford.

BOOSTED CHEVROLET

Much of the same happened after he went to Chevrolet to head that division in 1961. He made it the first company ever to sell two million cars in one year.

Knudsen's father had headed the Chevrolet Division for 10 years before becoming president. Ironically, the father also once worked for Ford.

Reportedly the owner of 42,000 shares of GM stock, Knudsen said that his holdings were a "personal investment" and that he had no immediate intention to sell.

★ ★ ★

He also said that he would "treat with confidence" any GM secrets he might be carrying and had no immediate plans to recruit other GM associates to help him in his new post.

FORD POWERS

It appeared, although specifics of the jobs involved were not supplied by Ford, that the Knudsen and Miller job changes would involve some of the executive powers previously held exclusively by Ford.

Ford said he hoped to be able to spend more time working on a recent assignment by President Johnson to recruit jobs for 700,000 hard-core unemployed in 50 U.S. cities.

Speculation that Ford might be considering a government position in the Johnson administration was knocked down at yesterday's news conference when he said, "I have no such thought. I'm not going to join the government in any official capacity."

Knudsen is a graduate of the Massachusetts Institute of Technology. He married the former Florence Ann McConnell in 1938. They have four children and two grandchildren.

Romney Says U.S. Policy Leading to World War III

From Our News Wires

LACONIA, N.H. — Presidential hopeful Gov. George Romney said today the current U.S. containment policy in Southeast Asia is "leading us into World War III."

The governor, appearing on two radio programs, said he is running for President "Because I think the constitution is in jeopardy.

"Our containment policy is outdated," Romney said. He said it should be substituted with a policy of economic assistance.

"The basic policy of negative reactionary containment is what is leading us to World War III," he said.

★ ★ ★

Concerning his offer to debate former Vice President Richard M. Nixon, Romney said "There is no better way of understanding the issues than by having a menaingful discussion of the issues. The people of the party then can decide not only on the candidate but on the issues."

He said he offered to debate Nixon because it is the most effective way of making known the views of the candidates.

DEBATE EFFECTIVE

Romney said a confrontation on the issues should come now, not "in the smoke-filled rooms of Miami" where Republicans will hold their 1968 national convention.

"If we wait until that time, we will not have the unity and the understanding necessary for a broad national effort," the Michigan governor said.

"We can't be ostrich-like and indicate we don't have differences of view within the Republican party."

PHONE QUESTIONS

Romney answered telephoned questions on two radio stations and one of them came from a man who said the GOP is headed for another year of disunity.

"Last time there were no face-to-face discussions," Romney replied. "There was an attack on personalities, and so on, that as far as I'm concerned is absolutely taboo."

LBJ Asks Creation of a Drug Bureau

WASHINGTON (AP) — President Johnson, calling federal enforcement of narcotic laws "fragmented," asked Congress today to create "a new and powerful Bureau of Narcotics and Dangerous Drugs."

★ ★ ★

He also called for an antiriot law that would make it a felony to cross state lines to incite or take part in riots.

In a message to Congress, Johnson said hallucinogenic drugs such as marijuana and LSD present "an insidious and growing threat to our nation's health, particularly the health of young people."

★ ★ ★

He called for transferring the Treasury Department's Bureau of Narcotics and the Department of Health, Education and Welfare's drug abuse control powers to the Justice Department to create the new bureau to clamp down on drugs.

Eight States Alerted in Hunt for Missing Radioactive Material

SAN FRANCISCO (UPI) — The search for a missing shipment of radioactive material stretched from California to Wisconsin today, and physicians were told to be on the alert for patients with unusual skin burns.

* * *

The material, presumed stolen from a lead-lined cardboard container while being shipped by air from San Ramon, Calif., to Milwaukee, is potent enough to inflict unprotected persons with radium contamination.

Weighing only 36 milligrams and valued at $1,300, the radium-beryllium is used in research. It was shipped Monday via the Railway Express agency from the Radio Isotope Processing Co. At San Ramon to the Seamans Nuclear Corp. at Milwaukee.

The Public Health Service in Washington said the material was contained in eight stainless steel cylinders about one-half inch in diameter and three-eighths of an inch high, flat at each end.

It was found missing when the cardboard container was discovered open on arrival in Milwaukee. Neither the cylinders nor the lead "pigs" in which they were encased was found in the plane.

8 STATE SEARCH

The radioactive material's absence brought the FBI into an eight-state search, resulted in warnings to the general public and placed physicians in San Francisco on alert.

Dr. Clifford Nelson of the National Center for Radiological Health for the Public Health Service in San Francisco, called the radium sources "highly dangerous."

He said persons without proper shields endanger themselves by standing within 30 feet of the material. He said any persons coming in contact with the source would suffer radium contamination.

In Washington, health officials said the material gives off radiation sufficient to cause a slight skin burn if carried in a person's pocket for half a day, or possible serious burns if carried for more than two days.

Ike Shoots Hole-in-One

PALM SPRINGS, Calif. (AP) — Former President Dwight D. Eisenhower shot his first hole-in-one yesterday, carding an ace on the par-3, 13th hole at Seven Lakes Country Club, a club spokesman said.

"This is the first one I've ever made," Eisenhower said to his companions.

* * *

He used a No. 9 iron to make the 104-yard shot.

The 77-year-old Eisenhower's total score was not announced, but he scored an eagle on the par-4 No. 8 hole and barely missed a hole in one on the 18th.



AP Wirephoto

DUMPING GROUND — Piles of garbage lie in the street on the Lower East Side of New York last night following a dumping demonstration by residents in the area. The demonstration began when two trucks carrying garbage were unloaded in the street. Some residents of the area then threw garbage from their apartments to the street, and the demonstration spread to five other city blocks. It ended when police moved in to restore order. Garbage has piled up for the last five days in New York since the Uniformed Stationmen's Association went on strike.

As Garbage Piles Up in NY

Strike Leader in Jail

NEW YORK (AP) — The leader of a five-day strike by sanitation men begins a 15-day jail term today for defying a court's back-to-work order as 40,000 tons of garbage—enough to fill 666 railroad coal cars—lie moldering in the streets.

John J. DeLury, president of the striking Uniformed Sanitationmen's Association, was sentenced Tuesday and fined $250 for criminal contempt under the state's Taylor law which forbids strikes by public employes.

* * *

State Supreme Court Justice Saul S. Streit continued today a hearing on contempt charges against the union itself. Under the Taylor law, the union could be fined up to $10,000 a day or $1 a day for each of its 10,000 members.

Meanwhile the garbage piles grew apace with no progress reported in negotiations aimed at ending the walkout. The 40,000 tons already on the streets is enough to fill a freight train nearly nine miles long.

RESIDENTS REACT

In one concession, DeLury said the union would resume garbage pickups at hospitals, schools and other places which the city will designate for emergency collection. He said the men would work without pay.

Residents of a five-block area on the lower East Side took their own action by dumping trash and garbage in the streets. One block on 10th Street was closed until 2 a.m. and several fires broke out.

* * *

The bizarre uprising was triggered when members of a neighborhood action group dumped refuse from two trucks. In a chain reaction residents began overturning cans and tossing trash from apartment windows.

The neighborhood is a mass of tenements housing mainly Negroes and Puerto Ricans and is also the center of the East Village hippie colony. Police arrested six persons in the incident including a former city antipoverty worker.

In the court action, Justice Streit dismissed charges against three other union officials of the union, an affiliate of the Teamsters Union.

State Police Nab Youth in School Theft

Pontiac State Police apprehended a 15-year-old youth early today and recovered loot reported taken this morning from Crary Junior High School, 501 N. Cass, Waterford Township.

* * *

State Police said the suspect was turned over to Oakland County Probate Court. There also are other suspects, but none was immediately arrested.

The loot consisted of about $25 and a record player. In addition, rooms were ransacked and equipment was damaged.

Entry to the building was gained by breaking a gymnasium window, police said.

* * *

Troopers Charles Anderson and Robert Hagstrom stopped a car driven by the suspect on Airport Road near Elizabeth Lake Road in the township.

Stray Missile Rips Into Ship; No One Killed

POINT MUGU, Calif. (AP) — The Bullpup missile was aimed at an old barge. Instead, it went off target and sank a Navy rescue ship loaded with 1,200 gallons of aviation gasoline, the Navy said.

All six men on the ship were blown into the water but escaped major injury. A helicopter plucked them from the water 15 minutes later and flew them to a base dispensary for treatment for exposure and minor wounds, a spokesman said.

* * *

The missile was fired from an A-4 Skyhawk Navy jet Tuesday morning during firing exercises two miles offshore from the naval air station at Point Mugu. It was supposed to hit a barge under radio command from the Skyhawk.

"Something went haywire and the thing hit us," said Edward E. Whelan, an enlisted man from Oxnard, Calif. "I was just sitting in the pilothouse reading and then the whole thing blew up."

ON DUTY

Whelan said the 78-foot vessel, a converted PT boat, was on duty to keep pleasure craft out of the target area.

* * *

Engineman 1.C. Levi B. Harwell of Newbury Park, Calif., who suffered a leg wound and several puncture wounds from flying debris, said "a loud explosion raised me off the deck. When I turned around everything was spinning. I staggered over to the starboard side and then there was a second explosion."

* * *

Navy officials said an investigation would be made to determine how the missile misfired. **The name of the pilot was not disclosed.**

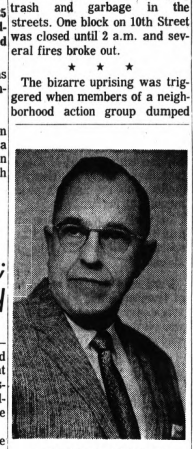

JAMES H. MARSHALL

Officeholder in District 7 to Run Again

District 7 City Commissioner James H. Marshall, 65, has filed nominating petitions seeking reelection to the city commission.

Marshall of 185 S. Jessie was appointed to the City Commission in the fall of 1964 to fill a vacancy and elected to a two-year term in 1966.

A member of Christian Temple, he is married and the father of two daughters and a son.

Born in Shelby Township, he attended schools in Washington and Romeo before coming to Pontiac in 1919.

Marshall was employed 40 years at GMC Truck & Coach Division before he retired in 1965. He was a clerical supervisor.

"I believe we have much good going for the city. The foundations have been laid for more new housing; more street lights, better police protection, better pay for employes and other projects," he said.

"I would not like to drop out until these programs are completed."

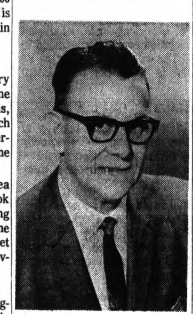

RICHARD I. MOORE

Real Estate Salesman Files for City Race

A real estate salesman has filed petitions seeking nomination from District 4 for election to the City Commission.

Richard I. Moore, 55, of 432 Oakland, a salesman with Ivan W. Schram Realty Co., became the first candidate to file in that district.

Moore graduated from high school in Toledo, Ohio, and came to Pontiac in 1936. He has been in the automobile business from then to last year.

A member of the United Presbyterian Church and Elks Lodge 810, Moore was the first state commander of the AMVETS in 1946 and served 12 years with the Air Force attaining the rank of captain.

* * *

He was a member of Oakland County Rent Control Board in 1947 and a member of the city's housing commission from 1948 to 1951. He is married and the father of a son and two daughters.

"I feel that I have the experience and ability to help formulate and put into action progressive plans and programs that will benefit the city as whole," Moore said.

Students Switch Hearts of Frogs

COLUMBUS, Ohio (UPI) — A heart transplant operation involving two frogs was performed here yesterday by high school students.

A biology honors class at Brookhaven High transplanted the heart of one frog to another in a two-hour operation.

* * *

Teacher Frank Webster and the students said the operation was a success, although the recipient died 22 minutes after the operation.

'U.S. in Viet Hurts Trade'

Soviets Hit Americans at U. N. Conference

NEW DELHI (AP) — The Soviet Union declared today that the United States' "continuing aggression" in Vietnam not only threatens world peace but also hampers world trade and economic progress.

Foreign Trade Minister N.S. Patolichev, heading the Soviet delegation to the U.N. Conference on Trade and Development (UNCTAD), said in his country's policy speech the question of American aggression in Vietnam and the denial of UNCTAD participation to East Germany must be raised in this forum.

* * *

Expressing the hope that the two-month UNCTAD session which opened Monday would adopt recommendations aimed at helping developing countries solve their problems, Patolichev said: "Unfortunately our conference is held in an aggravated international situation. The aggression of the United States in Vietnam continues.

"This aggression not only menaces world peace but also tangibly damages the economic progress of many countries, and hinders normal development of international trade and shipping."

'NOT PROPER FORUM'

Patolichev said American delegation chief Eugene V. Rostow "considers the statements of delegates at the conference on this matter as irrelevant since UNCTAD in his opinion is not a proper forum for that purpose. I cannot agree with his point of view."

* * *

He added: I would like to remind the distinguished representative of the United States that in his statement of Feb. 5 he himself agreed to the fact that without peace there can be no progress for any people."

Senior government officials began returning home as the conference settled down to an arduous eight-week routine of trying to hammer out new global trade policies.

Rostow flew to Washington today.

Senate Gets Unwanted Bill

LANSING, Mich. (UPI)—The Michigan Senate today tried to balance the budget, inflated by a $1,047 cocktail party tab it "erroneously" picked up for George Romney for President boosters.

* * *

The party was held at the St. Francis Hotel in San Francisco last Dec. 2, according to Senate Majority Leader Emil Lockwood, R-St. Louis.

Guests were serenaded by an accordionist. A photographer clicked pictures of lawmakers posing next to a life-size campaign photo of Gov. George Romney, Republican presidential candidate.

When it was all over, the bill, which included $113 for tips and $793 for liquor and hors d'oeuvres, came to $1,047.

* * *

The shindig to boost Romney for president, Lockwood said, "was inadvertently paid from Senate funds" after the Legislature was erroneously billed.

SUITE RENTAL

The bill also included payment for renting a suite of three rooms at $110 a day for seven days for three of the lawmakers, one a Democrat.

* * *

The bill for the entire affair was made out to Sen. Robert Vander Laan, R-Grand Rapids, cochairman of a group of Republican legislators working to promote Romney's candidacy.

* * *

"I can't get over the coincidence of your asking about this," exclaimed Lockwood when a reporter asked about the bill, "when Vander Laan came up with the bill today and said it should have gone to the Romney for President group."

Carroll Baker Seeks Divorce

ROME (AP) — Film star Carroll Baker filed suit for a divorce from Jack Garfein in Los Angeles last week, a spokesman for Miss Baker said today.

Miss Baker is making a picture in Rome.

The couple have two children, Blanche, 11, and Herschel, 10.

Birmingham Area News

School District Awarded a $300,000 State Grant

BIRMINGHAM — A $300,000 state grant has been awarded to this school district for evaluation and demonstration of its new social studies curriculum.

The grant, authorized under Title III of the Elementary and Secondary Education Act, was announced by Supt. of Schools Dr. John B. Smith.

About $116,000 has been allocated to the district for the first year of the project, which took effect last Thursday, Smith said. Thereafter, the project will be renegotiated annually.

Since July 1, 1967, development of the program, which originated with Birmingham Plan funds, has been under the direction of Edward Taras, coordinator of social studies.

* * *

According to Smith, the first year of the program will be devoted primarily to developing appropriate evaluation procedures and instruments with the help of professional consultants.

The second and third years, Smith said, will be used in actual evaluation and demonstration for other school districts.

The new curriculum design, which includes all grades, attempts to make a broad spectrum of sources which relate to social problems and theories available to students, and to encourage students to develop concepts of their own.

* * *

At its regular meeting last night, the board of education heard a presentation from members of the department of pupil services, which is in charge of special education and counselling.

* * *

The program, which included 10 staff members, took the form of an outline of three case studies of actual children, one emotionally disturbed, one with poor hearing, and one perceptually handicapped.

* * *

The presentation then detailed procedures for determining the nature of the handicap and explained how special education programs are tailored to fit the needs of each student.

The board also rescheduled its next meeting date from Feb. 20 to Feb. 27.

Prison Records Show 70 Violent Deaths

NEW YORK (AP) — Records at the Arkansas State Penitentiary since 1936 show at least 70 of the 254 deaths reported resulted from violence, the New York Times said today.

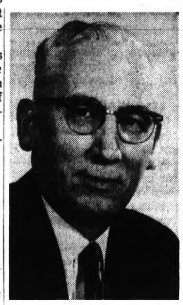

WESLEY J. WOOD

Commissioner Files Petitions for Reelection

District 6 Commissioner Wesley J. Wood, a four-term commissioner, is one of four incumbents who have filed nominating petitions seeking reelection.

Wood, 61, of 11 N. Sanford filed yesterday.

A city resident since 1925, he was first elected to the commission in 1958, won reelection in 1960, was defeated in 1962 and was elected again in 1964 and 1966.

A member of the First United Missionary Church, he has been active in church affairs.

* * *

He is employed at GMC Truck & Coach Division as a service follow-up man. Wood served on the city planning commission from 1960 to 1962.

"I have been urged by citizens to seek reelection to the commission. I feel that great progress has been made and that my experience will be valuable in the next two years," he said.

King: D.C. Protest by Poor Is Still On

WASHINGTON (UPI) — The Rev. Dr. Martin Luther King Jr. says he is definitely going ahead with plans for a "camp-in" of thousands of poor people in the nation's capital in early April, despite a plea from President Johnson to call it off.

* * *

King said his "spring mobilization," would bring some 3,000 poor people, including whites and Puerto Ricans as well as Negroes, to Washington from various parts of the country.

A substantial number of prisoners, some of them teen-agers, died from "organic heart disease," the story said. Thirteen reportedly died of sunstroke, including four on a single day.

Thomas O. Murton, new prison superintendent who began a reform effort last month, told the Times it was a "reasonable assumption" that the available death records disguised some criminal activity.

SKELETONS DISCOVERED

At Cummins Prison Farm near Grady, three skeletons in unmarked graves were discovered last week. The state police have begun an investigation.

Murton described the penitentiary records as "cruddy," attributing the condition to "total lack of administrative skill" and the fact that "no one would record anything that would reflect negatively on the administration."

* * *

The Times also said that the prison death records "suggest the pattern of ill-treatment and brutality reported by many inmates and sustained by the findings of several official investigations."

The newspaper, in a dispatch from Grady, Ark., reported that records show inmates were murdered, shot "accidentally" and during what were described as escape attempts, burned to death, poisoned, drowned, run over by farm wagons, and "accidentally" electrocuted.

* * *

U.S. Jobless Rate Drops to 3.5 Pct.

WASHINGTON (AP) — The nation's unemployment rate dropped to 3.5 per cent last month, the lowest level in almost 15 years, the Labor Department reported today.

Total employment at 73.3 million was at an all-time high for January and up 1.1 million from a year earlier, the Bureau of Labor Statistics said.

* * *

The drop in the jobless rate from 3.7 per cent of the civilian labor force in December was due largely to a greater than usual decline in the number of women seeking work Commissioner Arthur M. Ross reported.

UAW, Pontiac Still Apart After All-Night Session

Negotiators met all night, but were still unable to come up with a proposed local contract at Pontiac Motor Division, officials said this morning.

Bargainers continued at the conference table during the day as the strike deadline set by UAW Local 653 came closer.

Union officials have threatened to call a strike at 2 p.m. Friday if a proposed local contract is not agreed upon.

Workers at the plant approved the national contract, which involved wages, last month as did the other two General Motors plants in the city.

* * *

The other plants voted approval of local contracts also, but bargainers at Pontiac Motor have not yet reached agreement.

AT 4 OTHER PLANTS

The UAW also has set strike deadlines in four Chevrolet plants in Flint for next Tuesday.

Counting the 18,500 hourly employes in Pontiac, the two strike sites could put 36,500 workers off the job immediately.

Pontiac Motor Division is just one of 64 of 168 local bargaining units that have not signed local agreements. However, the number is decreasing rapidly as contracts are announced day by day.

The local dispute seems to center around wash-up time, working conditions and settlement of grievances.

The Weather

Full U.S. Weather Bureau Report

PONTIAC AND VICINITY — Cloudy with some occasional light snow later today. High 32 to 37. Snow ending tonight with partial clearing and colder later tonight. Low 15 to 22. Thursday partly sunny and cold. Friday outlook: fair to partly cloudy with near seasonal temperatures. Winds light and variable this morning, becoming northeast to north 10 to 18 miles per hour by this afternoon. Precipitation probabilities in per cent: today 60, tonight 30, tomorrow 10.

Today in Pontiac

Lowest temperature preceding 8 a.m.: 33
At 8 a.m.: Wind Velocity 5 m.p.h.
Direction: Variable
Sun sets Wednesday at 5:55 p.m.
Sun rises Thursday at 7:39 a.m.
Moon sets Thursday at 3:30 a.m.
Moon rises Wednesday at 11:43 a.m.

Downtown Temperatures

6 a.m.	33	11 a.m.	36
7 a.m.	34	12 m.	37
8 a.m.	34	1 p.m.	38
9 a.m.	35	2 p.m.	39
10 a.m.	36		

One Year Ago in Pontiac

Highest temperature 9
Lowest temperature -8
Mean temperature 5
Weather: Sunny

Highest and Lowest Temperatures This Date in 95 Years

83 in 1882 -10, in 1875

Tuesday in Pontiac (as recorded downtown)

Highest temperature 49
Lowest temperature 27
Mean temperature 38
Weather: Sunny

Tuesday's Temperatures

Alpena	44	20	Detroit	48	25
Escanaba	32	16	Duluth	33	-2
Flint	42	29	Fort Worth	63	33
G. Rapids	42	31	Jacksonville	52	38
Houghton	33	12	Kansas City	45	28
Houghton Lk.	42	25	Los Angeles	78	53
Jackson	47	28	Miami Beach	78	51
Lansing	46	28	Milwaukee	44	25
Marquette	35	17	New Orleans	64	32
Muskegon	39	22	New York	43	33
Oscoda	40	26	Omaha	38	21
Pellston	38	13	Phoenix	76	50
Traverse C.	42	27	Pittsburgh	45	18
Albuquerque	59	34	St. Louis	52	26
Atlanta	58	30	Tampa	78	49
Bismarck	29	1	S. Lake City	48	27
Boston	37	26	S. Francisco	63	53
Chicago	46	27	S. Ste. Marie	32	7
Cincinnati	50	27	Seattle	54	35
Denver	40	19	Washington	53	30

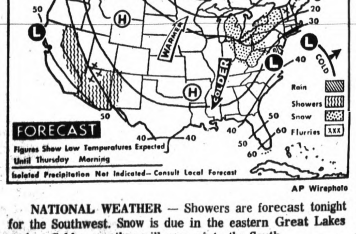

AP Wirephoto

NATIONAL WEATHER — Showers are forecast tonight for the Southwest. Snow is due in the eastern Great Lakes region. Colder weather will move into the South.

Vacuum Cleaner Found a Very Ready Sale . . .

"Six calls from our Press Want Ads. Sold both items to first to arrive." Mr. R. H.

KENMORE VACUUM, USED VERY little, 2 speed, dual power, and padded headboard. Make offer on either.

PRESS WANT ADS

are the best little buyer-finders and profit-makers. Everybody's using them. They'll work their magic for you, too. Dial

332-8181 or 334-4981

Creek Improvement Hearing Feb. 20

A public hearing to determine necessity of a proposed $6-million Pontiac Creek improvement project will be held Feb. 20 by the county drain commissioner, Joseph E. Neipling, director of Public Works and Service, told the City Commission last night.

★ ★ ★

Neipling said the drain commissioner could set into motion the project which would lead to making the creek a more adequate carrier of storm sewage.

Because of present inadequacies the storm sewer system connected with the creek invariably overflows during times of heavy rainfall.

Mayor William H. Taylor Jr. said the improvement would benefit a great deal of the northwest section of the city and the downtown area.

In other action, the commission:

● Discussed the possibility of preventing flooding of Bagley.

City Affairs

● Approved extending city water to the Oakland County service center.

● Agreed to take bids Feb. 26 for demolition of houses purchased by the city for expansion of parking facilities at Pontiac General Hospital.

★ ★ ★

● Deferred taking action on bids for installation of utility lines in the city's industrial park.

● Authorized construction of sanitary sewers in Emerson, Cameron and Kettering from Perry south to existing sewer lines.

UNSTABLE GROUND

Neipling told commissioners that prevention of flooding on Bagley was more than a storm sewer problem.

"The street was built over an unstable ground originally," he said.

The DPW director said correction dould entail reconstruction of the street with the possibility of elevating it

"We don't have any engineering plans for this due to the size, scope and certain large cost of the project," Neipling said.

'MUTUALLY ADVANTAGEOUS'

Neipling said extending city water to the Oakland County service center "is mutually advantageous to the city and county.

The charge to the county would pay some $24,000 in labor costs for construction of the necessary water main to the service center, he said.

The city received 10 bids ranging from $107,000 to $158,000 for construction of water, sanitary sewer and storm sewer facilities in the industrial park in the South Boulevard-East Boulevard area.

★ ★ ★

Neipling and an advisory committee recommended that available funds be allocated for property acquisition in the park area rather than for utility construction.

Forums Suggested on Racial Problems

Efforts to alleviate racial tension in the city by holding public meetings or forums to discuss social problems may be in the offing.

Mayor William H. Taylor Jr. said he will ask the city's human relations commission to discuss and act on this proposal made by Ernest Seay of 86 S. Marshall at last night's City Commission meeting.

The proposal came out of a wide discussion of causes of Negro unrest.

Donald J. Bauder, regional director of the Michigan Civil Rights Commission, said unless steps are taken to change prevailing attitudes "the polarization of our community will lead to total disaster."

★ ★ ★

Bauder said there is a feeling among Negroes that there is a "systematic exclusion, a systematic rejection and a systematic insensitivity to the problems facing the black community."

HARDENED ATTITUDES

He said there is a belief that hardened attitudes have led to an atmosphere where some whites feel that Negroes are an enemy and that their lives are not highly valued.

Despite protestations by Taylor and other city commissioners that the commission has no authority to delve into some matters which have alarmed Negroes — notably the Dec. 7 fatal shooting of Jimmie King, 17, and the weekend slaying of a Negro, allegedly by a white gas station attendant — the discussion touched on these matters.

Mrs. Johanna Harrington of 126 Chippewa protested a cut off of discussion on these matters. She said City Commission meetings seemed to be the only place where "people can come and discuss problems."

★ ★ ★

Mrs. Carol Sweeney of 249 Orchard Lake said Negroes have a feeling of futility in that attempts to have the "white power structure" take an interest in their grievances seemed to get nowhere.

A STEP FORWARD

Seay said that if some type of forum could be held to air Negro and white fears, it could be a step toward approaching understanding.

District 2 Commissioner Leslie H. Hudson said he encouraged the idea and said this type of meeting could be utilized to discuss the city's open housing ordinance, which likely will go to a referendum vote.

Rev. Stanley Stefancic of the Birmingham Unitarian Church encouraged the commission to take an interest in all problems.

★ ★ ★

"I don't think it is bad that social justice is the obsession of our time," he said.

Action Is Taken on Parking Lot

Plans and Assessment Rolls Are Authorized

City commissioners last night authorized preparation of construction plans and a special assessment roll for construction of a parking lot at the rear of properties on the south side of Huron west of Genesee.

Director of Public Works and Service Joseph E. Neipling said about 60 spaces would be provided.

Construction had been requested by merchants along Huron. Neipling said they would pay special assessments — over a 10-year period — to cover construction costs.

District 2 Commissioner Robert C. Irwin said this was the first step of its kind to solve parking problems for store owners who do not have parking in front of their properties.

★ ★ ★

He commended the cooperation between the city, the businessman and residential citizens in the area.

District 4 Commissioner Leslie H. Hudson called it a step in the right direction.

Commissioners also approved an SDM (takeout) liquor license at 771 Baldwin for Perry Pharmacy.

The store will be located in a new shoping center at Baldwin and Montcalm. The center is due to open by next month.

★ ★ ★

Hudson said the development shows that investors believe there is potential in Pontiac .



NEW ZENITH "ZENETTE"

This tiny, sleek Zenith weighs just 1/6 ounce . . . and fits in the ear. Powered by Zenith's miniaturized Micro-Lithic@ Circuit in your choice of two performance levels. For most mild and moderate losses. Thoughtful design and precision performance. No dangling wires or tubing. Please listen to it.

ZENITH • The quality goes in before the name goes on@

Pontiac Mall Optical & Hearing Aid Center
682-1113

Bill Kelley AIMS TO PLEASE WITH GIFT VALUES

Give your car new beauty and added protection at the same time add to its value . . . Share in these sensational pre-spring specials at Bill Kelley's now!



Reg. 29.95 CLEAR PLASTIC SEAT COVERS 24.95

Installed while you wait, if wanted. Expert workmanship by skilled craftsmen using finest quality materials.

All Work Guaranteed

ORIGINAL NYLON VINYL CONVERTIBLE TOPS 79.95 INSTALLED

INSTANT CREDIT



Reg. 69.95 VINYL ROOFS from 49.95

BILL KELLEY'S SEAT COVER

756 Oakland Ave.
Corner Kinney
OPEN DAILY 9 to 6

King TELEPHONE 332-5335

Simms Bros.—98 N. Saginaw St.—Downtown Pontiac

Come to SIMMS Tomorrow 9 a.m. to 9 p.m.

SUPER SIMMS DOLLAR DAY



Come Fly with SUPER SIMMS As He Crashes the Price Barrier with BIG BUCK BUYS for Tomorrow, Thurs., 9 a.m. to 9 p.m.

Let SUPER SIMMS protect your budget by coming to Simms tomorrow to take advantage of these special dollar day values. Something from every department and on every floor. You'll find many unadvertised values throughout the store, too. Look 'em over and compare and you'll shop at Simms every time. Rights reserved to limit quantities.

Warm Thermal Knit Men's Underwear — At Simms Just $1 — Long sleeve thermal knit underwear tops, winterweight, 100% cotton tumble dried for minimum shrinkage. Sizes M-L-XL. —Basement

Choice of Famous Names Hair Spray — 2 for $1 — 13-oz. size, 99c value, choice of Aqua net, Just Wonderful, Sudden Beauty, or Halo. Drugs — Main Floor

'Ansco' Fresh All Weather Pan Film Black 'n White Snapshot Film — 5 for $1 — Regular 22c each sellers. Choice of 620 or 127 all weather film for snap shot cameras. Film — Main Floor

BIC Medium Point 19c Ball Pens — 9 for $1 — Regular 19c sellers, Bic ball pens with blue, black, red or green ink. Limit 9 pens. Sundries — Main Floor

ADORN Self Sticking Decorating Plastic — 4 Yds. for $1 — Self adhesive decorating plastic in assorted designs and patterns. For closet shelves, splash areas, walls, etc. —2nd Floor

Assorted Styles Curtains & Drapes — At Simms Only $1 — Choice of Valley Forge prints, floral prints, scenic prints, some fiberglas drapes with pinch pleats, etc. —Basement

Family Size-Famous Tooth Paste — 2 for $1 — 95c Family Size tube. Your choice of Pepsodent or Stripe Tooth Paste. Drugs — Main Floor

Kills Household Germs and Odors Pine Sol Disinfectant — 2 for $1 — $1.19 value 7-oz. size, Pine Sol disenfectant in handy spray can, kills germs and destroys odors. Drugs — Main Floor

4-Pick Up Electric Guitar — Reg. $49.50 $34 — Solid body, flat top electric guitar with tone and volume control. Sundries — Main Floor

Wax As You Dust Johnson's Pledge — 14-Oz. Can $1 — Waxed beauty instantly as you dust. In handy aerosol spray can. —2nd Floor

Cannon Terry Dish Towels — 5 for $1 — Slight irregulars of fine quality Cannon towels in assorted colors and prints. —Basement

ALBERTO VO-5 Hair Color Lotion — $1.75 Value $1 — Easy to use hair color lotion, 12 lovely shades to cover grey hair. Cosmetics — Main Floor

Genuine MIRRO 4-Quart Pressure Cooker — $7 — Genuine Mirro pressure cooker cooks foods quickly while it conserves vitamins and flavors. Complete with recipe booklet. —2nd Floor

Men's 'CALTEC' Electric Shaver — $9.95 Value $4 — Men's electric shaver, extra close shaves, complete with cord and carry case. All sales final. Sundries — Main Floor

Large Capacity Wire Trash Burner — 2 for $3 — Burns papers and rubbish the safe way. Large size. Limit 2 per customer. —2nd Floor

Warmly Lined Kids' Sno Pants — At Simms $1 — 100% cotton warmly lined sno pants with elastic waist. Washable, choice of grey, beige or navy. Sizes 3-4-5-6. —Main Floor

All Size SUEDE LINED Rubber Gloves — 3 pr. for $1 — Regular 39c sellers. Suede lined rubber gloves to protect hands from harsh detergents. All sizes. Drugs—Main Floor

'MASTER' Interior White Latex Wall Paints — 2 for $5 — Regular $2.88 gallon, latex interior white paint for plaster, wallboard, wallpaper, wood, masonry or basement walls. Paints — 2nd Floor

Children's Timex Wrist Watch — Reg. $7.95 $6 — Timex character watch, choice of Mickey Mouse, Snow White, Hop-along Cassidy, etc. Sundries — Main Floor

Genuine LIBBEY Glass Beverage Glasses — 8 for $1 — Big 12-oz. size smartly designed glasses with heavy bases for your favorite beverage. —2nd Floor

Men's Small Size Flannel Shirts — Simms Price Just $1 — Colorful plaid cotton flannel shirts for men in small size only. Fully machine washable. —Basement

LYSOL Disinfectant and Toilet Bowl Cleaner — 3 for $1 — 59c value, 16-oz. size, easy to use liquid toilet bowl cleaner and disenfectant. Drugs — Main Floor

Warmly Lined and Hooded Girls' Benchwarmer — $3 — Reg. $10.98 values. Popular Benchwarmer coat with orlon acrylic pile lining hood zipper front. Navy or burgundy in sizes 7 to 12 — Main Floor

General Electric 24-Hour Timer — At Simms $8 — G.E. Sentry 24 hour timer, turns lights and appliances on and off. Discourages burglars. Tobacco — Main Floor

Appliance Gloss White Beverage Glasses — 2 for $1 — White appliance paint in aerosol spray can that will cover nicks and scratches on stoves, refrigerators etc. —2nd Floor

Many Popular Styles Men's Sweaters — $2 — Mostly size small but choice of orlon V-necks and wool sweaters in crew neck styles. Hand washable and at Simms you get them for only. —Basement

Assorted Styles Scatter Rugs — 3 for $1 — Assorted tweeds and solid color scatter rugs for heavy traffic areas, etc. —Main Floor

GILLETTE Techmatic Razor Band Cartridge — $1.56 Value Only $1 — Pkg. of 10, Gillette's cartridge with 10 stainless steel edges for the Techmatic razor. Drugs — Main Floor

Instant Loading KODAK Flashcube Instamatic Camera Set — $21 — $29.95 value, slim compact instant loading camera complete with cube, color film and batteries. Model S10R. Cameras — Main Floor

Disposable Butane Cigarette Lighter — Reg. $1.49 $1 — Disposable lighter with clean butane fluid and visual fuel supply. Tobacco—Main Floor

Fits Dinette Chairs Seat & Back Sets — Set For 2 Chairs $2 — Makes your dinette chairs look like new. Wipe clean vinyl covered seat and back. Grey only. —2nd Floor

1000 Ft. Allegro Mylar Recording Tape — $2.95 Value $2 — 1800-ft. of Allegro mylar sound recording tape on a 7-inch reel. For taping music or conversation. —Main Floor

Automatic Electric Vaporizer-Humidifier — $12.95 Value $9 — Cool Spray vaporizer and humidifier automatic electric. Instant vapor with heat. Drugs — Main Floor

'WAHL' Deluxe Taper 14-Pc. Barber Kit — $10 — $15.95 factory list, Wahl deluxe taper kit with adjustable 000-1 clipper, 4 butch attachments, 2 combs, shears, carry case and instructions. Sundries — Main Floor

Flashcubes or M3 Sylvania Flashbulbs — Reg. $2.25 $1 — Pack of 3 cubes for 12 shots or pack of 12 white flashbulbs for Polaroid camera. Cameras — Main Floor

UNIVERSAL 30-Cap. Slide Tray — 3 for $1 — Fits TCD, Bell & Howell, Sawyer, Viewlex, AO Executive, Ansco, Keystone, Kodak and Tower. Cameras — Main Floor

98 North Saginaw Street — SIMMS BROTHERS — Shop All 3 Floors

Highland Tax Probe Revealed

By BETTY ANN SCHULTZ

HIGHLAND TOWNSHIP — The first public disclosure that the Oakland County prosecutor's office is investigating the property tax situation here came at last night's meeting of township taxpayers.

A Jan. 31 letter from County Prosecutor S. Jerome Bronson said that the investigation, which began last fall, is being continued.

The letter was received and read by Max Johnson, elected last night to head the newly formed Highland Township Taxpayers Association.

"We don't know whether or not there will be indictments," said Johnson, of 280 N. Hickory Ridge.

In an apparent reference to the investigation, Johnson claimed that there are "lots with houses taxed as vacant (property). We have a list of them."

'NO INEQUITIES'

Louis F. Oldenburg, township supervisor for some 20 years, stated yesterday, "There are no tax inequities. Assessments are on the roll to the best of my ability."

He added, however, that a lack of adequate personnel has prevented assessments from keeping up with all construction.

Any determination from the prosecutor's office, however, will not change taxes, stressed Assistant Prosecutor Alexander McGarry, who is handling the case.

★ ★ ★

Bronson's letter was in response to a Jan. 26 query by Johnson regarding the status of the investigation.

Johnson's letter to Bronson indicated that a determination was to have been made last December.

The association president said he telephoned McGarry twice in the first half of December to find out if a determination had been made. It had not.

★ ★ ★

The investigation at the county level was initiated last September when Johnson met with a Pontiac State Police Post detective and McGarry, according to Johnson's letter to Bronson.

35 Taxpayers Wage War on 'Assessment Inequities'

HIGHLAND TOWNSHIP — About 35 taxpayers here have joined to fight alleged inequities in tax assessments.

They rallied last night to the cry that individuals can't spend the time and energy needed to legally look into the alleged inequities.

The group decided to hire Pontiac attorney William Travis, who spoke at the meeting. The 35 initial joiners of the Highland Township Taxpayers Association contributed $36 for the attorney's appearance last night.

Max Johnson, 280 N. Hickory Ridge, was elected president of the association.

★ ★ ★

Other officers are vice president Anthony Cappola, 3452 Gadd, and secretary - treasurer Mrs. Richard J. King, 1454 Blue Heron.

MEETING DATE

March 5 was tentatively set as the next meeting date.

Those association members were among a total of about 120 residents who stayed through most of the meeting.

They were told by Travis that prime reasons for working to change taxes are to make assessments uniform and eliminate potential "gross error in the true cash value of your property."

★ ★ ★

The attorney urged residents to check assessments and possibly seek relief in court.

PAY IN PROTEST

He also suggested that residents pay 1967 taxes under protest on the Feb. 14 deadline and begin a suit in the circuit court within 30 days.

"This is purely to recoup your money," stated Travis.

Travis also outlined steps for attempting to get assessments changed. First stop, he said, is at the township board of review which meets in March.

★ ★ ★

Appeals can then be made with the State Tax Commission and the State Court of Appeals. "The bad part is that all this does is get the assessed valuation lowered. It won't get taxes back."

FROZEN ASSESSMENT

He pointed out that when the commission resets an assessment, it is frozen for two years.

However, "no court can wipe out the entire tax structure of Highland Township," he added.

There would be no opposition if all land were properly assessed at the state - required 50 per cent of market value, Travis stressed.

★ ★ ★

Another problem is that while assessments increased, tax rates didn't go down, said the attorney.

The township's State Equalized Valuation (SEV) went up from about $15 million in 1966 to about $20 million for 1967, according to township officials.

THE PONTIAC PRESS
Area News
WEDNESDAY, FEBRUARY 7, 1968 A—4

Independence Twp. Reappoints Planner

INDEPENDENCE TOWNSHIP —The township last night gained a full-strength planning commission as Supervisor Duane Hursfall reappointed Delton Lohff to a three-year term

The appointment was unanimously approved by the Township Board.

Lohff, whose reappointment had been overlooked since his term ran out the end of the year, had since been elected secretary of the commission.

In other business last night, the board deferred action on the Ford property rezoning for residential construction. Two parcels, one of 43 acres and the second of 66 acres around Deer Lake, had been recommended for rezoning by the township planning commission and the county coordinating zoning and planning committee.

Clerk Howard Altman suggested that plans be referred back to the commission so that provision for a 200-foot buffer zone around the lake could be made.

Rezoning of 84 acres on the Kent property in the Maybee-Sashabaw area and of 30 acres along White Lake Road south of Clement Road to allow homes was approved.

The appointments of Mrs. John Bassett, Mrs. Ermal Fender, Mrs. John Garlack, Mrs. Robert Lussier, Mrs. William Smith and Gordon Spelbring to the Youth Assistance Program were approved.

A study of rezoning request fees was ordered by the board. Applicants currently pay $75 and Altman noted that the sum did not cover the salaries of planning commission members, the planner, the attorney, office workers or the cost of publication on such items.

Bids on the extension of the Goodrich Farms water system to North Sashabaw School on Maybee Road will be received by the board at its Feb. 27 meeting. The meeting was postponed a week from its regular Feb. 20 meeting date.

CONTROL ORDINANCE

The board also adopted a subdivision control ordinance in line with the state's new Plat Act and a Reciprocal Heating Code.

No parking signs along Pine Knob Ski Resort were ordered.

Will Hear Speaker

CLARKSTON — James Windell, supervisor of Protective Services Association will discuss "What a Good PTA Can Do for Our Children" when Clarkston Elementary PTA meets at 7:30 p.m. Thursday.

Social Critic Speaks

Urban Crisis 'Rejection'

The "Urban Crisis" is a crisis of rejection, an author-social critic told an audience of about 400 at Cranbrook School last night.

Vance Packard spoke at the Bloomfield Hills school under the auspices of the Cranbrook Institute of Science.

Emphasizing that an attempt to break down the crisis into specific categories is bound to be somewhat artificial, Packard nevertheless listed seven main areas of difficulty for today's cities.

Among them are a mushrooming population, loss of a "sense of community," stratification of suburbs into rings around the central city, increasing financial problems, growing pollution of air and water, congestion of transportation, and mounting civil disorder.

While making a distinction between these areas, Packard related all to one underlying fact: the effort of people to move to the suburbs and leave the problem of the city behind.

'ONE-LAYER COMMUNITIES'

The "rings" of suburbia, he said, are rings of class as well as geography, with developers constructing "one-layer communities' which attract a particular group of citizens uniform in ethnic background and age.

"As a result," Packard predicted, "by the end of this century, most major cities will have Negro majorities." In terms of national tension, he warned, such a situation could be "explosive."

Financial difficulties of large cities, Packard said, may also be attributed to the headlong flight of the middle and upper classes toward the suburbs.

He cited the example of New York City, which he said has budgeted for the first time, more for welfare than for education. The cities can raise taxes on corporations, Packard said, but are reluctant to do so for fear of losing industry.

BRIBED TO CLEAN UP

The upshot of the financial squeeze, he added, is that "cities have to be bribed to clean up their own mess" — federal funds must be used to combat pollution.

Packard laid blame for the transport problems to an "irrational love for the automobile," and pinpointed two areas in need of study: the increasing use of downtown space for roads and parking, and the divisive effect of elevated highways.

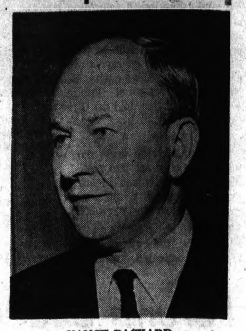

VANCE PACKARD

The growing threat to civil order in the cities, he said, is partly brought on by poverty-stricken and lower-class people striking out at a frustrating society, but is also tied directly to the population increase.

"Behavioral scientists," Packard explained, "say that when you have the compression of people that you have in the cities, and there aren't enough recreational facilities, violence may result as an emotional outlet."

Solutions must be found for each individual problem, he said, but with general aims and the needs of the city as a whole kept in mind.

Packard said there is a critical need for metropolitan planning to improve the "livability" of cities, and pointed to a number of modern approaches as the beginnings of a final solution.

He praised recent efforts to bring industry "know-how" to metropolitan problems, and steps taken in some cities, such as St. Louis, to make a scenic attraction of waterfronts.

★ ★ ★

Primarily, however, he said, the cities must concentrate on restoring a sense of community — creating cultural, amusement and recreation centers to make themselves more desirable places to live.

Rochester Board Seeks to Hold Line on School Lunch Prices

ROCHESTER — The board of education intends to hold school lunch prices at their current 30 cent level for elementary students and 35 cents for secondary students.

Richard Huizenga, assistant superintendent, said the district should be able to maintain the present level throughout the remainder of this year but adjustments may need to be made next year.

Board members, meeting at Meadow Brook Elementary School, were informed that the impact of the state school study known as the Thomas Report will probably have no effect on school financing in 1968-69, but that it is expected to cause changes in subsequent years.

The study, 15-months in preparation, covers all phases of school operation and financing.

It was commissioned by the Legislature at a cost of $200,000 and prepared by Dr. J. Alan Thomas, head of the University of Chicago's Midwest Administration Center.

Ronald Kevern, personnel director, reported that 28 Oakland University students are takng part in intern teaching programs in the district this semester.

He said the district would participate in Michigan State University's elementary intern program next year in which students would spend their last year towards a degree in teaching.

The board accepted the Oakland School cooperative purchasing program bid of $3,444 per unit on seven bus bodies for the Rochester district.

Library - Furnishing Pacts Let

BLOOMFIELD TOWNSHIP — Contracts totaling $121,922 have been awarded for furnishing and shelving the township library, now under construction on Lone Pine Road.

Specifications for appointments for the library were developed by the architects, Tarapata-MacMahon Associates, Inc., in conjunction with the library consulting firm of Robert H. Rohlf Associates.

The library will be carpeted for sound control, with the contract going to A. R. Kramer Co. of Detroit.

The wood shelving will be installed by the library bureau of Remington Rand Office Systems.

★ ★ ★

Five companies were awarded contracts for furnishings. They include Contract, Inc., of Grosse Pointe; Eastin's Inc., of Royal Oak; J. L. Hudson Co.; Lewis Furniture of Pontiac; and Coordinated Interiors, Inc., of Detroit.

PRESENT FURNISHINGS

Library furnishings now in the leased quarters at 4036 Telegraph will all be utilized in the new building. Present shelving will be used in storage areas on the lower level.

Contracts awarded this week, plus reuse of existing furnishings and shelves, will provide basic furnishing of the new facility.

Construction funds will also cover entry way plantings and a paved, lighted parking lot.

However, decorative items, such as paintings, sculpture, more extensive landscaping and luxury furnishing are not included in the construction budget.

MORE SPACE

The new building, according to Miss Rose Vainstein, library director, will have approximately six times the 5,000 square feet presently available in the leased quarters.

Although the three-year-old library has not been severely pressed for space, Miss Vainstein said, the need for increased book space and seating is beginning to be felt.

★ ★ ★

The new facility, she added, will also include a 200-seat auditorium for special programs and seminars, and will boost the library's capacity from 38,000 to about 150,000 volumes.



STUDY PLANS — Bloomfield Township Library Director Miss Rose Vainstein, architect Mark T. Jaroszewicz and library consultant Robert H. Rohlf examine blueprints for the new library under construction on Lone Pine Road.

Petitioners Ask Hospital Zoning in Walled Lake

WALLED LAKE — A petition asking rezoning for a combined hospital and convalescent home was received at City Hall.

The request is scheduled to go before the Planning Commission at its meeting next Tuesday.

The facility, including 100 beds for hospital patients and 200 beds for convalescent patients, is planned for 18 acres west of Decker and about 1,000 feet south of Maple, said City Manager Royce Downey.

The petitioners are the landowner Lorne Olsen, a certified public accountant in Birmingham, and developer Joseph L. Hudson, president of his own real estate firm in Plymouth.

★ ★ ★

Their request is to have the land, now zoned for single family residences, rezoned for general hospitals not to exceed four stories.

Elects New Officers

WEST BLOOMFIELD TOWNSHIP— The West Bloomfield Republican Women's Club recently elected new officers for this year.

They are: president Mrs. J. R. Huntley, vice president Mrs. Stanley Atkinson, secretary Mrs. Eugene Zellen and treasurer Mrs. Alfred E. Van Steeg.

Troy Housing Loan Approved

TROY — U.S. Sen. Philip A. Hart, D-Mich., announced yesterday that the Bethany Villa Housing Association had been awarded a $1.5-million federal loan for the construction of senior citizens housing.

Hart said the loan for 120 apartment units came from the Department of Housing and Urban Development.

Site for the projected development is 2601 John R at 16 Mile, according to Ralph E. Jackson, Bethany Villa director.

The association, sponsored by First Baptist Church of Troy, plans a one-story apartment project with each unit having a private patio. All the units would be one-bedroom.

★ ★ ★

Designed for the elderly, the apartments are part of a 33-acre development at John R and 16 Mile. A church and school currently occupy the site.

Jackson said bids would probably be taken in about 30 days. Competion for the apartments is planned for fall. This senior citizen housing is the first of its kind for this city.

Troy OKs Town-House Zoning

TROY — The City Commission has approved the addition of a new town-house classification to the city's zoning categories.

★ ★ ★

City Planner George A. Peek said the new classification provides for one-family attached housing, but does not include normal multiple housing.

"In terms of density," Peek explained, "the town-house category would be more like single-family residential than multiple. We're figuring on a density of about 7.3 units per acre, compared to about 15 for multiple."

The classification, he said, allows row housing with up to six units or 120 feet in length. Each unit must have its own outside entrance, and an uninterrupted masonry wall from basement to roof must separate each.

★ ★ ★

No zoning area has as yet been set aside for the new classification. However, City Manager Paul York said it would probably be used between single-family residential and multiple areas, or between single-family and shopping center areas.

PUBLIC HEARINGS HELD

The commission also held public hearings and confirmed rolls on three special-assessed projects, two water mains and one sewer, totaling over $160,000.

Among them were a main from Coolidge to Canmoor on Square Lake Road, with cost estimated at $95,720 and assessment $6.10 per front foot; a main on Heide north of Maple, cost $11,375 and assessment $4.81; and a sewer on Heide north of Maple, cost $54,525 and assessment $16.95.

In other business, the commission:

- Granted the requests of J. L. Hudson Co., 500 W. 14 Mile, Oakland Mall, and Holiday Inns of America, Inc., 2525 Rochester, for liquor licenses.
- Awarded a contract for two new police cruisers to the low bidder, Birmingham Chrysler-Plymouth Co., at a cost of $2,921 with trade-ins.
- Approved a proposal of Indusco Corp. for construction of a storm water retention pond to serve Indusco Subdivision

february fashion sale

Shop Hudson's Downtown Mon. and Wed. 'til 8:30; Northland, Eastland, Westland and Pontiac on Mon., Thurs., Fri., Sat. 'til 9.



Famous maker shirts & pants tops

SALE **9.97** and **12.97**

Imagine! Elegant silk tops just 12.97; beautiful cotton sateen styles only 9.97! In flower power prints and Irish inspired abstracts. Colors include blues, greens, pink, yellow and orange. Choose several for now, resort, spring and summer. Sizes 8-18, Hudson's Vera Corner, Pontiac 1st.



Many Orlon® sweater classics

SALE **6.97** Each

Just two styles from our outstanding selection in colors such as white, blue and beige. Not all sizes available in all colors. In sizes 36 to 40. Here, one with ribbed sleeves and bottom of Orlon® acrylic, and raschel knit of Orlon® acrylic. In Hudson's Miss Detroiter Sportswear, Pontiac 1st.

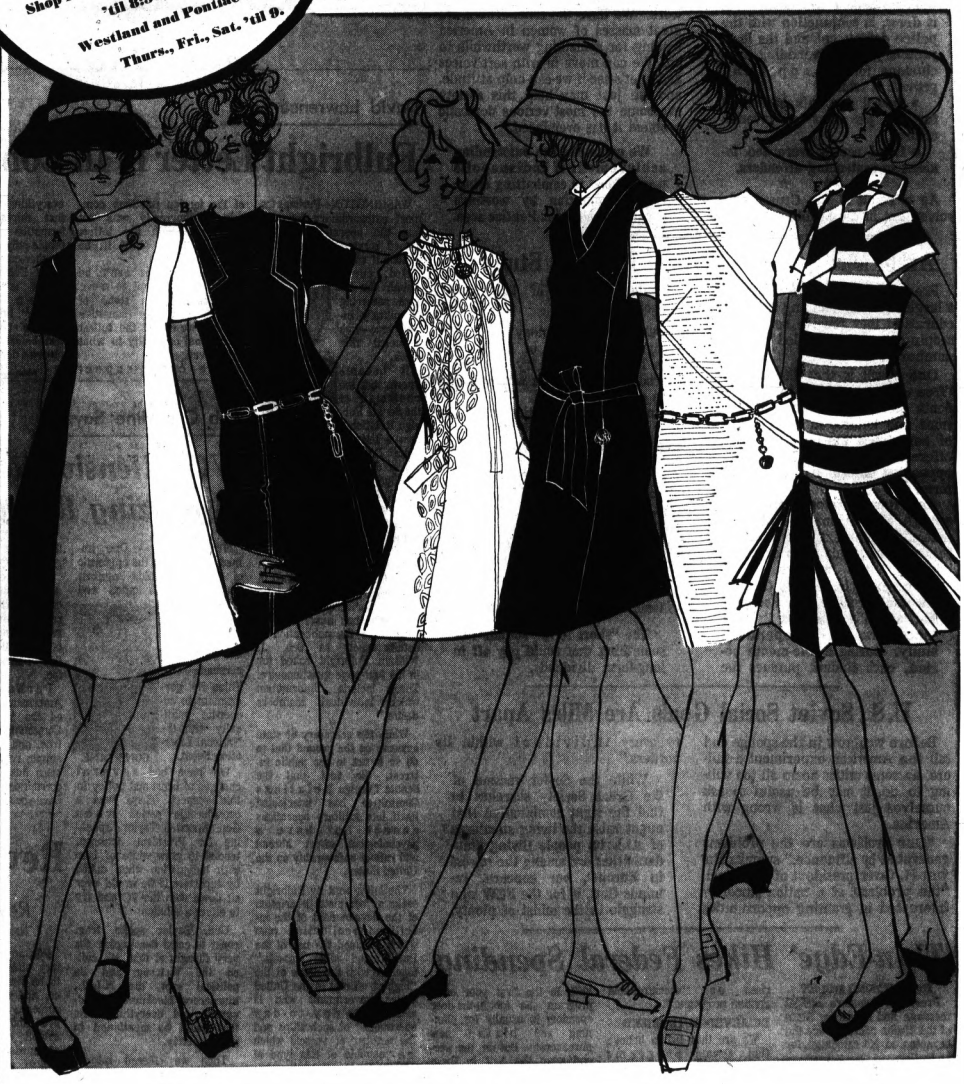

Mother-to-be fashion in contrast colors

SALE **10.97**

A. In contrasting colors of navy/green and orange/brown sizes 6-16. These rayon and silk pretties in a variety of styles, petite sizes, misses' sizes. Hudson's Maternity Shop, Pontiac 1st.

Great collection of Dacron® polyester knits

SALE **13.97**

B. This short sleeved ribbed dress with a chain belt is just one of an assortment of washable and wrinkle-less styles and colors. Sizes 10-20, Hudson's Miss Detroiter Dresses, Pontiac 1st.

Come alive with knitted rainbows of color

SALE **15.97**

C. Spring's bright colors are on your horizon with these Dacron® polyester knits. This is just one of many in rainbow colors. Sizes 8-20, Hudson's Pontchartrain Dresses, Pontiac 1st.

Fashion flare with splashy scarves and belts

SALE **19.97**

D. This acetate knit in black and navy will be perfect for so many occasions. With a colorful scarf and removable belt, in sizes 12½ to 22½. In Hudson's Mrs. St. Clair Shop, Pontiac 1st.

Jerseys and knits with get-up-and-go

SALE **24.97**

E. Bright stripes, solids and prints make a lovely collection of Arnel® triacetate jerseys and knits. One of the colorful group in sizes 12-20. Hudson's St. Clair Shop, Pontiac 1st.

Stripes and pleats add up to fun fashion

SALE **11.97**

F. In combinations of green/navy/white and beige/orange/white, this is only one example of the young look in women's half sizes. Hudson's Mrs. Detroiter Shop, Pontiac 1st.

Pontiac, 1st; Also Hudson's Downtown Detroit, Northland, Eastland and Westland.

HUDSON'S

Hudson's Pontiac, Northland, Eastland, and Westland open Monday, Thursday, Friday and Saturday till 9 p.m. Downtown Detroit open Monday and Wednesday until 8:30 p.m.

THE PONTIAC PRESS

48 West Huron Street — Pontiac, Michigan 48056

WEDNESDAY, FEBRUARY 7, 1968

HAROLD A. FITZGERALD, Chairman of the Board
HOWARD H. FITZGERALD, II, President and Publisher
JOHN W. FITZGERALD, Executive Vice President and Editor
JOHN A. RILEY, Secretary and Advertising Director
ARLO McCULLY, Circulation Manager
HARRY J. REED, Managing Editor
RICHARD M. FITZGERALD, Treasurer and Finance Officer
G. MARSHALL JORDAN, Local Advertising Manager

Kid Glove Packs Potent Punch

Concrete evidence that the common warning "never to underestimate the power of a woman" is no idle whimsey is provided by an aroused body of Indianapolis women is an assault on the criminality besetting that city in common with the national pattern.

Touched off several years ago by the killing of an elderly woman on a lonely street and encouraged by the Indianapolis *News*, a former Mother of the Year called together leaders of the City's women's clubs, representing 50,000 members, who became the nucleus of an Anticrime Crusade.

A movement without dues, bylaws, budget or constitution, it drew, in conjunction with the police department and the local judiciary, two overriding conclusions for the appalling growth of crime:

• School dropouts accounted for 90 per cent of juvenile crime.

• Local courts were too lenient in sentencing offenders.

★ ★ ★

As a result of the Crusaders' involvement in the problem, the dropout rate has decreased from 1,500 to 800 per year. Moreover, for the year 1965, the number of reported offenses was down 2 per cent—the first drop in seven years.

★ ★ ★

To stiffen the attitude of the courts, "observers" attended court sessions and kept a tally sheet to determine the outcome and sentence imposed of each case. The women periodically discussed their findings with the bench. As a result, many defense attorneys objected on the grounds that the presence of Crusaders in courtrooms was making judges *too* diligent.

The leader of the movement says this: "Battling crime *is* women's work. We have the time. There are great masses of women in America looking for something worthwhile to do. We can move in with soft voices and a let's-see-if-we-can-help attitude, and we just may help this society overcome the most serious domestic problem it has ever faced."

We commend the outstanding achievement of Indianapolis womanhood in combatting crime for consideration by women's organizations of the Pontiac area.

Ambitious Students Pursue Personal Studies

Pressure from today's students for a larger voice in deciding the kind of education they receive seems to be seeping through the ivied walls of a number of universities.

One result is that the hippie-ish "free university" idea, in which students gather off-campus for discussions and lectures in a wide variety of sometimes way-out subjects not offered in any formal curriculum, is appearing on campus in respectable form.

As if their work load weren't heavy enough as it is, many students are squeezing in an extra term of study between the regular two or three.

★ ★ ★

For example, Hollins College, a women's college near Roanoke, Va., recently launched its first "short-term" of independent study. During a one-month period, each student pursues the subject activity of her own choice.

Currently, a sociology student is studying the records of 12 Roanoke area high schools to try to develop a predictive theory on why students drop out of school.

Another girl is editing the Civil War letters of a relative for publication in a historical journal.

Squad room and courtroom are the research grounds for a politics major looking into the impact of recent Supreme Court decisions on law enforcement.

A number of students are also getting a close look at possible careers by working on newspapers, in mental hospitals, in social service agencies, as teachers' aides and in laboratories.

The "short term" sounds like something that could pay off in long-term dividends.

U.S., Soviet Social Goals Are Miles Apart

Before we throw in the sponge and call the American experiment a failure, as some critics seem all too willing to do, it may be useful to ask ourselves just what is wrong with America.

"Our problems are the problems generated by affluence," submits EDWIN H. GOTT, president of U.S. Steel, "the problems of a nation sincerely interested in granting opportunities to every individual within its borders."

While the Soviet version of the Great Society searches to find the right combination that might raise the living standards of ALL its people (living standards that are among the lowest in Europe), our concern, reminds Gott, is for the FEW who struggle in the midst of plenty.

'Thin-Edge' Hikes Federal Spending

By RAYMOND MOLEY

President Johnson's budget message and his earlier State of the Union address were the keynotes in his campaign for reelection.

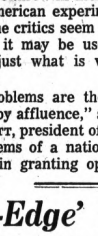

MOLEY

The television screen gave me the impression that the President has a new pair of glasses. Perhaps there has been some optical derangement caused by watching two quite unlike coveys of voters at the same time.

One of these includes the people who clamor for more and more of the same. The other consists of taxpayers who are fearful of inflationary deficits and want less spending.

But since the first covey is more numerous than the other, the distraught taxpayers get the prudent rhetoric, but the spenders get the statistics.

Much of the assurance to the tax- and inflation-burdened people is in the State of the Union address in the President's assertion that most of the increases on the domestic front are "mandatory." In the budget message he designates these rises as "uncontrollable civilian programs."

BELIEVED AUTHORIZED

We are thus led to believe that certain programs adopted earlier by Congress carry authorized commitments over which the President has no control. The process through which the President calls for these increases might be called the thin-edge syndrome."

The President, especially the present incumbent, proposes a new program which excites great expectations among certain groups and, therefore, year by year, cost is small, but the seed of Jack's beanstalk is planted and therefore, year by year, the budget requests go onward and upward.

The Tax Foundation recently issued a report on these programs and the expenditures for them, covering the years 1955-68. It states that in the 13 years covered, 112 new programs were started (excluding trust funds for highways and Medicare), and half of these were started in the past four Johnson years.

★ ★ ★

Total spending on such programs in their respective first years was $3.6 billion, but that rose to $16.5 billion in 1968. In the first year of a program the foot-in-the-door spending is usually for planning and hiring new bureaucrats. But in the second year the cost in these programs was doubled. And in the sixth year of some, the cost was sixfold.

MORE EXPENSIVE

Very few programs ever show diminished costs. In all those years, only one was discontinued, and in that case the one eliminated was replaced by a larger and more expensive one for the same purpose.

"Momentum" is the word to describe all of the 112 programs.

But are they really "uncontrollable" by the President and Congress? Certainly not. These rises are not automatic. They are only ceilings of authorizations beyond which annual appropriations cannot go, and Congress may at any time diminish or abolish the original authorization.

A more prudent President would not be compelled to spend what is appropriated. Chairman Wilbur Mills of the House Ways and Means Committee has repeatedly made this clear, but his voice is not heard above the clamor of the bureaucrats and special interest groups.



David Lawrence Says:

Fulbright Letter Is Ill-Conceived

WASHINGTON—Perhaps the most extraordinary intrusion into the operations of the armed services — an action which, if completed, could impair the future gathering of military intelligence—was revealed this week.



LAWRENCE

It became known that the chairman of the Senate Foreign Relations Committee had sent a letter to Secretary of State Dean Rusk demanding a detailed report of the intelligence-collection plans of the United States government involving naval vessels.

Up to now, intelligence activities of the military forces have been described only in general terms, and certain phases have been explained in confidence to the Senate Armed Services Committee. But there has never been a request for the publication of details such as Sen. J. William Fulbright asked for in his four-page questionnaire. These include "information which individual members desire."

While the secretary of state answers on the ground that to do so is not in the public interest, the fact that the Senate Foreign Relations Committee has interjected itself into military operations cannot but have a psychological effect abroad and reflect unfavorably on the United States.

The letter sent by Fulbright seeks a "complete description of the development of the intelligence-collection plan which included the use of the Pueblo and other vessels," together with the name of the "highest official in the United States government who is aware of the day-to-day operations" of such ships and the number of vessels which are "capable of this type of activity."

★ ★ ★

It also questions the need for sending ships as close as 13 nautical miles to the coastline of another country.

RESPONSIBILITY EYED

Not satisfied with a request for general information, the Senate Foreign Relations Committee chairman asks for disclosure of "what agency or agencies have operational responsibility for the Pueblo," along with "copies of all operational instructions and mission concepts relating to the Pueblo."

He requests, too, a "full description of all intelligence equipment aboard the Pueblo" and of "the skills, training and affiliation of all personnel" on the ship.

Sen. Mike Mansfield of Montana, Democratic leader of the Senate and a member of the foreign relations committee, apparently was not too happy with the letter. When he heard about it, he said:

"Some questions can't be answered. We ought to move very carefully in some of these extremely sensitive areas if we expect the fullest operational capability in what is involved.

"We can't expect everything they have because that might be giving information too sensitive to people only too glad to have it in other countries."

The Fulbright letter states that it "is being circulated to all the members of the committee," but there is no indication of how many saw its text beforehand. The request involves delicate questions.

(Copyright, 1968, Publishers-Hall Syndicate)

Bob Considine Says:

VC Offensive to Bring Agonizing Reappraisal

NEW YORK — One immediate effect of the epidemic of Vietcong raids against South Vietnam's cities and bases will be an agonizing reappraisal of our efforts to persuade the Thieu-Ky government to cooperate politically with the National Liberation Front.



CONSIDINE

We have had several changes of heart and policy in this respect. There was a considerable period when Gen. Maxwell Taylor, speaking for President Johnson, tended to grow white of face with indignation when asked by reporters if we would ever sit down with the VC and try to effect a solution.

Gen. Taylor spoke from coast to coast denouncing the very thought of that. He called the Vietcong and its political arm, the NLF, murderers, blackmailers, kidnapers and everything else that could be mentioned in polite society.

Then we entered into a forgive and forget policy toward the VC, and the feeling that I got was that nobody in Washington got around to alerting the general.

We came just about full circle to an attitude we once had embraced regarding those "simple agrarians" headed by Mao Tse-tung.

FLOWN TO U. N.

At that time, we even went to the expense of flying a group of them to the christening of the U.N. at San Francisco.

Gen. George C. Marshall urged on that occasion that Chiang Kai-shek incorporate these poor struggling farmers into his government, and we were quite upset when Chiang said the hell with it — they'd take over if they ever got a foot in the door.

The "let's not be beastly to the VC" policy went deadly forward in Washington for many months despite the aggrieved pronouncements now and then out of Saigon by Thieu and Ky that they would have absolutely nothing to do with these goons who, once in power, would certainly do them in as thoroughly as Mao got rid of Chiang.

Now, with hundreds of Americans dead at the hands of the VC in recent terror raids, there is bound to be a reexamination by Washington of our mellow attitude toward this villainous and dangerous foe.

Perhaps even some Americans who have regarded the VC as largely non-Communist, which is probably true, and merely peasants in simple rebellion against what often has been governmental corruption in Saigon, may have second thoughts.

Verbal Orchids

Mr. and Mrs. Howard D. Hall Sr. of 266 Edison; 51st wedding anniversary.

Voice of the People:

'We Need More Interest in Fire Safety Programs'

In response to a recent article "Fire Program Enlists 1,500 City Children," I commend the Pontiac Fire Department, Board of Education and the Pontiac Association of Independent Insurance Agents for their efforts to teach children the importance of fire safety. I believe if this program were instituted in more of our schools the fire losses would be greatly diminished, as well as the loss of lives, and our children would become more aware of our home fire hazards.

★ ★ ★

As a mother of three small children, I wish more groups would take a greater interest in stressing fire safety and set up programs such as these.

BARBARA SHELLNUT
5078 RIDGETOP

Reader Gives Views on Working Mothers

Being a mother is a full 24-hour job and the sooner our society learns it, the better our children will be. I think mothers working outside the home is one of our biggest mistakes and cause of many divorces.

MRS. LUCILLE BROWN
4610 LINWOOD

Discusses Needs for Future of America

Our internal chaos will improve when the sanctimonious devote more time to self improvement and when lurid sensationalism ceases to be sensational. America will regain her supremacy when our elected officials act like statesmen and put principles before partisanship. We need pathfinders, regardless of party, with fortitude and courage to direct and lead our confused, frustrated people back to unity. We are facing a progressive deterioration and we need to rechart our course.

MRS. JOSEPH JOZWIK
1571 BALDWIN

'We Must Demand Action Against Reds'

As North Korea was snatching our Pueblo, Russia was ignoring LBJ's newest appeasement gimmick—a treaty giving Russia the right to decimate N.J. fishing next to the shore. Did the U.S. capture and impound the Russian ships? No, just called the Russians naughty boys. Even as the Reds romp through South Vietnam, LBJ is "seriously considering" forgiving again — Poland's $40 million worth of loans due us. And this in the face of Polish boasts of U.S. planes downed by their arms shipments to North Vietnam.

★ ★ ★

No outrage or Red attack will goad our liberals into action. They still pretend they don't even know who our enemies are, much less how to fight them. As long as American parents meekly sacrifice their sons' lives in no-win wars against Red savages subsidized with American trade, gifts, food and no-pay loans, the U.S. will continue to die inch by inch. I suggest every draft board go on strike until LBJ decides just which side we are on.

ANNE B. BASSLER
167 SISSON, ROMEO

'Enjoy Report of Happenings in Lansing'

Keeping the people informed by "Day to Day in Lansing" is one of the finest things we have ever had. It is one of the "extras" we get from our Pontiac Press.

MRS. SADIE PATTEN
41 AUGUSTA

Question and Answer

In 1965 CBS moved into a new 38-story building located on New York's Avenue of the Americas. Could you give me the address of this building?

R. C.
ORCHARD LAKE

REPLY

Part of the CBS building is on Avenue of the Americas, but the address is 51 West 52nd St. because all entrances are on that street.

Reviewing Other Editorial Pages

Revival . . .

Nashville Banner

For an enemy whose military strength has been said to be waning—its back broken, and therefore entitled to surcease of bombing at its head and heart—Hanoi & Co. exhibit an amazing revival of murderous striking power. Saigon was a battleground; the U.S. Embassy there under guerrilla siege, broken finally when elements of the 101st Airborne dropped from the sky to liberate it and raise the Stars and Stripes again. Portions of that terror-stricken capital city are evacuated for bombing attack.

★ ★ ★

That is not in the north—adjacent to the Demilitarized Zone, which the Vietcong have used as transmission avenue. It isn't a jungle village of No Man's Land. It is the governmental heart of South Vietnam, at which this blow was launched for psychological purposes as well as for destruction of its military installations. But for swift measures of U.S. military retaliation, it would have succeeded.

Two facts stand out: (1) In the words of Gen. William C. Westmoreland, commander, the seven-day truce Communists had proclaimed "is clearly revealed as a hoax and a fraud." And (2) no less phony is any ground cited for bombing immunity for the enemy's heartland.

Solely as sucker-bait do the Vietcong cast purported bread upon the water — a fact that surely did not remain for proof by their instant violation of the lunar new year "truce." Every such cease - fire negotiated with the Communists to date has been marked by murderous infractions.

"Tet" was no exception. On the contrary, the instantaneous guerrilla assaults and heavy troop movements—climaxed by frontal attack on Saigon, demonstrate that the enemy was only awaiting that signal. Front line dispatches tell it: "The guerrillas struck at the moment the Buddhist temples rang in Asia's Year of the Monkey, and joyful crowds paraded and popped firecrackers in the streets."

★ ★ ★

Those weren't firecrackers thrown by the Vietcong; they were bombs and mortar shells. Civilians died in that indiscriminate attack. Homes and cities were burned. Tens of millions of dollars worth of U.S. aircraft and other military equipment were destroyed or damaged.

★ ★ ★

Westmoreland and his men know—and knew—the score on that, if celebration-minded South Vietnamese did not. The General is one of those who, in language of equal realism toward phony military concepts, have condemned suggestions of recurring bombing pause — aware that the enemy would simply use that concession, too, for further military buildup and undercover assault.

★ ★ ★

In a ground war of the enemy's choosing, the Communist foe with his Asiatic allies can bleed us to death. From all appearances to date, the possibility of any American victory — whatever its dimensions — has undoubtedly suggested to Washington the prospective necessity of the ultimate use of this nation's full strength of tactical nuclear weapons and air power.

But the Doves and the appeasers will continue to yack in favor of sparing Hanoi, lest we "give offense" to Ho Chi Minh and the rest of the Communist world.

★ ★ ★

If we are going to be bled to death, let's shed that blood in our own defense, and not be further fooled by phony shibboleths about the "protection of democracy," which have come down to us in repeated doses since the fateful year of 1914.

The Associated Press is entitled exclusively to the use for republication of all local news printed in this newspaper as well as all AP news dispatches.

The Pontiac Press is delivered by carrier for 30 cents a week; where mailed in Oakland, Genesee, Livingston, Macomb, Lapeer and Washtenaw Counties it is $18.00 a year; elsewhere in Michigan and all other places in the United States $26.00 a year. All mail subscriptions payable in advance. Postage has been paid at the 2nd class rate at Pontiac, Michigan. Member of ABC.

Fred Astaire Puts His All Into TV Show

By BOB THOMAS
AP Movie-Television Writer

HOLLYWOOD — "Old dancers never die, they just sweat away," groaned 66-year-old Fred Astaire as he swirled a mug of stout.

The drink was to help replenish the five pounds he had dropped in putting on "The Fred Astaire Show," which appears tonight on NBC. He had finished the final number — a rock version of his old "top hat" dance — the night before, and he was understandably exhausted. Yet his spriny step and his jaunty manner remained unchanged.



THOMAS

★ ★ ★

"Well, I like to dance," he admitted, "but it's such damned hard work. At least it is the way I do it. I can't do things the easy way. I figure if I'm going to do something, it's got to be the best I know how. Otherwise there's no point in doing it.

★ ★ ★

"Oh, I know how they generally do dance numbers in television. They say, 'Let's have a soft-shoe number here,' then they get six girls and they throw a routine together. And that's the way it looks—thrown-together.

NOT HAPHAZARD

"You may not like my show, but at least you can't say that it was put on haphazardly. Everything was designed to flow together. There was no flowery introductions, no idle chitchat; I hate that sort of thing and I'm terrible at it. The numbers will follow along, one after the other."

★ ★ ★

The Astaire approach to television is unique. He declines to guest on anyone else's show, preferring to limit himself to hand-crafted specials. There have been only four in 10 years: "An Evening With Fred Astaire," which won nine Emmies in 1958; "Another Evening With Fred Astaire," 1959; "Astaire Time," 1960; and tonight's show. All have had schedules far longer than the usual television show.

WORK CALENDAR

"I wish I could be like Dean Martin; he's a genius at doing a show with speed, yet maintaining his particular charm," said Astaire. "As for myself, I started laying out the dances for about four weeks. Then I worked with the dancers for another eight weeks of rehearsals and taping. Here—look at this."

★ ★ ★

He displayed a calendar of his last month of work. It was as detailed as a military operation, with each day of seven-day weeks designated for numbers in various stages of development.

★ ★ ★

Tonight's show again teams Astaire with Barrie Chase, whom he introduced on his first television special. By this time she has lasted longer than any of the famed Astaire partners with the exception of the first one, his sister Adele, with whom he appeared in vaudeville and on the Broadway stage.

★ ★ ★

The future? "I haven't a plan in the world," he said, adding with a grin, "But maybe something will come along."

60 Servicemen Die in Vietnam

WASHINGTON (AP) — Sixty servicemen killed in action in Vietnam listed by the Defense Department.

They included:

ARMY

ALABAMA — Pfc. Donald W. Richardson, Semmes.
CALIFORNIA — Sgt. 1.C. Tuloalele Siuaunoa, Seaside; Sgt. Steven C. Powers, Compton; Cpl. Phillip E. Garver, Calimesa; Pfc. Robert B. England II, Whittier; Pfc. Richard S. Russell, Santa Ana; Pfc. Alvin J. Wesolowski Jr., Cupertino.
GEORGIA — Sgt. Edgar L. Bolding, Columbus.
ILLINOIS — Cpl. Edward E. Cervantez, Chicago; Pfc. Gerald R. Brant, Chicago.
IOWA — Spec. 5 Dennis B. Kouhns, Ogden.
KANSAS — Spec. 4 Raymond H. Pike Jr., Leavenworth.
MICHIGAN — Capt. Joseph C. Zamiara, Grand Rapids; Staff Sgt. Robert A. Warner, Grand Rapids.
MINNESOTA — Spec. 5 William J. Steffes, Saint Cloud.
MISSOURI — Pfc. Jimmie C. Marrion, Springfield.
NEW JERSEY — Spec. 4 Clifford Jones Fr., Hackettstown.
NEW YORK — Spec. 4 Glenn R. Brust, Troy; Pfc. Richard F. O'Connor, Staten Island.
NORTH DAKOTA — Spec 4 Richard D. Hovland, Williston; Cpl. Norbert L. Froehlich, Belfield.
OKLAHOMA — Sgt. 1.C. Morrison L. Pickett, Utica; Sgt. Ralph E. Mabry Jr., Lawton.
RHODE ISLAND — Spec. 4 William H. Moore III, Pawtucket.
TEXAS — Spec. 4 Thomas H. Swinnea, Lancaster.
VIRGINIA — Spec. 4 David W. De Priest, Lynchburg.
WASHINGTON — Staff Sgt. Howard W. Gullikesen, Anacortes; Staff Sgt. Ralph E. Clark, Tacoma; Spec. 4 James R. McClintock, Port Orchard; Pfc. William L. Dazey Jr., Bellevue.
WISCONSIN — Pfc. Paul E. Gerlach, Madison.
WYOMING — Spec. 4 Edward McNally, Cheyenne.

NAVY

FLORIDA — Hospital Corpsman 3.C Malcolm G. Mole, Ormond Beach.
MICHIGAN — Hospitalman Charles W. Miller, Lansing.

MARINE CORPS

ALABAMA — Cpl. James C. Marshall, Monroeville.
ARKANSAS — Pfc. James C. Riles, Fordyce.
CALIFORNIA — Pfc. Kenneth E. Rasco, Los Angeles; Cpl. Richard S. Byars, San Francisco.
CONNECTICUT — Pfc. Silvino F Barreiros, Hartford.
ILLINOIS — Pfc. Theodore Chrystynycz, Chicago.
INDIANA — Lance Cpl. Robert L. Staley Jr., Princeton.
MAINE — Cpl. Christopher J. Topol, South Portland.
MASSACHUSETTS — Staff Sgt. Alfred T. Dwyer, Townsend.
MICHIGAN — Lance Cpl. Patrick J. McKinley, Trenton; Lance Cpl. Gary D Scribner, Memphis.
NEW YORK — Pfc. Lorenzo J. Ioanna, Memphis; Pfc. Juan A. Rosa, Bronx; Pfc. George W. Zenkewich, Bronx.
OHIO — Pfc. Richard J. Clementz, Kalida.
PENNSYLVANIA — Lance Cpl. Gregory F. Popowitz, McKeesport.
TEXAS — 1st Lt. John E. Manning, Pasadena

AIR FORCE

CALIFORNIA — Sgt. Ralph T. Berry, Escondido.
HAWAII — Capt. Reginald V. Maisey Jr., Aiea.
ILLINOIS — Sgt. James B. Des Rochers, Elgin.
MASSACHUSETTS — Sgt. William J. Cyr, Webster.
MISSISSIPPI — Airman 1.C. Edward C. Muse, Tutwiler.
NEW YORK — Airman Louis H Fischer, Woodhaven.
NORTH CAROLINA — 1st Lt. David C. Brown, Waynesville.
TEXAS — Sgt. Charles E. Hebron, Bryan.

Changed from missing to dead —hostile:

ARMY

NORTH CAROLINA — Sgt. 1.C. Charles N. Tredinick, Fayetteville.
TENNESSEE — Pfc. Roger D. Quillen, Saint Joseph.

Missing as a result of hostile action:

ARMY

Staff Sgt. Gary L. Crone
Sgt. John A. Rickels
Spec. 5 Michael T. Mahoney.
Pfc. Frank W. Asp.
Pfc. Ricky A. Myers

NAVY

Lt. Michael E. Dunn.

MARINE CORPS

Capt James D. Mills.

Died not as a result of hostile action:

ARMY

MARYLAND — Spec. 5 John L. Barnes, Ruxton.
OHIO — Sgt. Clyde B. Broughton Jr., Cincinnati.
VIRGINIA — M. Sgt. William J. Hurst, Blackstone.

NAVY

WASHINGTON — Lt. Cmdr. Gerald L. Ramsden, Oak Harbor.

AIR FORCE

GEORGIA — S. Sgt William A. Berry, Savannah.

The coconut is rated as one of the world's most important treegrown food. It is part of the daily diet of about 300,000,000 people.

MID-WEEK MEDITATION

"For with God Nothing Shall Be Impossilbe."
Luke 1:37

Union Lake Baptist Church
8390 Commerce Rd.
Union Lake

SEND FOR FREE TRACT
"The Touch of the Master's Hand"

TUXEDO
RENTALS
For men and boys for all occasions!
Make your selection from the famous styles of after six, by Rudofker.
RANDOLPH Harwood
908 W. Huron FE 2-2300
Custom Tailors — Uniforms
Dress Suit Rentals

Federal's
SEALY
HOLLYWOOD BED SALE
Now! Select the Sealy bedding set you need

THE ASBURY
4-pc. set has medium smooth-top mattress
5.75 per month 89.95
● Matching Sealy box spring
● Durable stripe cover
● Sturdy metal frame

THE BRENT
4-pc. set with Sealy firm quilted mattress
6.50 per month 99.95
● Matching firm box spring
● Decorator print cover
● Sturdy metal frame

THE CAPRI
4-pc. set with extra firm quilted mattress
6.25 per month 109.95
● Extra firm Sealy box spring
● Patented Edge-Gards®
● Sturdy metal frame

Choose any of these 10 headboards at NO EXTRA COST

OPEN 10 A.M. TO 9 P.M. (Sat. 9:30-9)
Drayton open Sunday Noon to 6 p.m.
(Downtown closes Tues., Wed. at 6 p.m.)
DOWNTOWN AND DRAYTON PLAINS

Federal's

New Fiberglas® traverse draperies in luxurious jacquard design, 50x63"
Fiberglas® glass is hand washable, drips dry, needs no ironing, won't shrink, stretch or sunfade. White, gold or green traverse draperies hang luxuriously full from deep pinch pleats.
®Reg. T.M. Owens - Corning
$4 pr.
100x63"....9.00 pr. 150x63"....14.00 pr. 50x84"....4.44 pr.
100x84".....9.44 pr. 150x84".....14.44 pr.

Deep-napped rayon/acrylic 72x90-inch Le Chic blankets
Rayon/acrylic with deep nap for extra warmth. Rayon satin binding. Solid colors.
2 for $5

Foam-back extra long wearing nylon pile room-size rugs
8½x11½' room-size rugs have foam rubber backing, serged edges. Solid colors. Save!
19.88
Full 12x15' nylon pile rug 47.99

24x27-in. carpet runners
Heavy broadloom runners in many patterns and colors.
3.44

2 or 3-pc. bath ensembles
Washable cotton or rayon pile. Many patterns and colors.
1.88

Cannon bath towels
22 x 44" blazer stripe towels. Beauti-fluff finish.
2 for $1

21x27-in. foam pillows
Urethane foam filled. Cotton cover. Save!
2 for $5

Vinyl folding doors, now
32x80" in white or beige. Use 2 for center closing doors.
2.44 ea.

Vinyl furniture covers
42" chair or 84" sofa cover in wipe-clean clear vinyl. Hurry in!
1.00 ea.

Reg. 27.98 6-drawer chest 22.87

Reg. 17.98 5-drawer chest 14.87
Reg. 19.98 6-drawer chest 16.87
Reg. 19.98 Record cab. bookcase 16.87
Reg. 22.98 5-drawer chest 19.87
Reg. 20.98 4-drawer chest 17.87
Reg. 27.98 7-drawer chest 24.87
Reg. 31.98 8-drawer chest 26.87
Reg. 21.98 4-drawer desk 17.87
Reg. 13.98 4-drawer chest 10.87
Reg. 16.98 3-shelf bookcase 12.87

Smoothly sanded ponderosa pine furniture is ready to paint, stain
10.87 to 26.87
Here's the answer to your storage problems . . . smoothly sanded ponderosa pine. Varnish, paint, stain or antique. Match or contrast your decor. Constructed with wood set-in backs and drawer bottoms.

Correlated ponderosa pine bookcase pieces
a. 8.98 end bookcase 6.87 b. 14.98 30" bookcase 11.87
c. 14.98 corner case 12.87 d. 12.98 24" bookcase 10.87
e. 15.98 36" bookcase 12.87

OPEN 10 A.M. TO 9 P.M. (Sat. 9:30-9)
Drayton open Sunday Noon to 6 p.m.
(Downtown closes Tues., Wed. at 6 p.m.)
FEDERAL'S
DOWNTOWN AND DRAYTON PLAINS

ORTHO
A CALIFORNIA CORP.

ALL ORTHO STORES ARE CELEBRATING THE

Pre-Grand Opening

Of Our Beautiful New Store at 2211 So. Telegraph Rd. (Miracle Mile Shopping Center) Pontiac

Copyright © 1968 ORTHO MATTRESS

Ortho is the originator of the famous 12-piece King and Queen Size Sleep Sets, and the largest chain of mattress stores in the nation! Ortho specializes in the biggest selection of quality mattresses at budget prices that include the FAMOUS ORTHO DOUBLE BONUS! Save money, save your sleep — enjoy the convenience of one-stop shopping at your new Ortho Store in Pontiac!

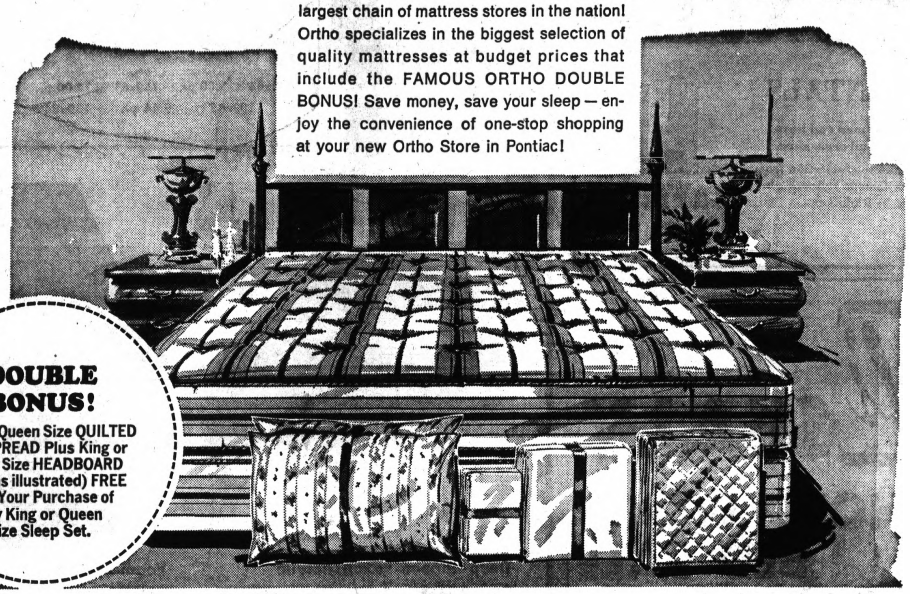

DOUBLE BONUS!
King or Queen Size QUILTED BEDSPREAD Plus King or Queen Size HEADBOARD (not as illustrated) FREE with Your Purchase of Any King or Queen Size Sleep Set.

12 Pc. KING SIZE SLEEP SET

HUGE 7 FT. LONG — 6 FT. WIDE MATTRESS AND BOX SPRING! HERE'S WHAT YOU GET: King Size Mattress — King Size Box Spring — King Size Metal Frame with Casters — King Size Mattress Pad — 2 King Size Fieldcrest Percale Sheets — 2 King Size Pillowcases — 2 King Size Pillows!

ONLY **$148**

INCLUDES DOUBLE BONUS

Buy Direct from the Mattress Specialists and Save!

GENUINE ORTHO MATTRESSES ARE SOLD ONLY AT ORTHO STORES

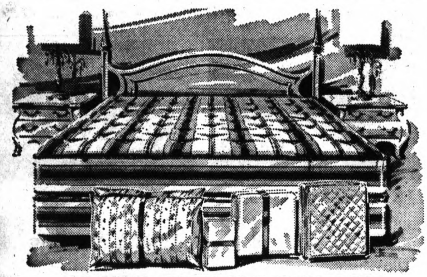

12 PIECE QUEEN SIZE SLEEP SET

60. IN. WIDE—80 IN. LONG MATTRESS AND BOX SPRING— HERE'S WHAT YOU GET: Queen Size Mattress — Queen Size Box Spring — Queen Size Metal Frame with Casters — Queen Size Mattress Pad — 2 Queen Size Fieldcrest Percale Sheets — 2 Queen Size Pillowcases — 2 Queen Size Pillows!

ONLY **$128** INCLUDES DOUBLE BONUS

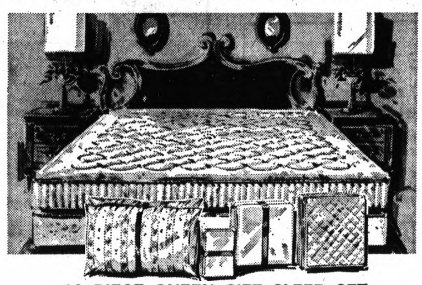

12 PIECE QUEEN SIZE SLEEP SET

LUXURIOUS-QUILTED BUTTON-FREE! 60 IN. WIDE • 80 IN. LONG MATTRESS AND BOX SPRING — Here's What You Get: Queen Size Mattress — Queen Size Box Spring — Queen Size Metal Frame with Casters — Queen Size Mattress Pad — 2 Queen Size Fieldcrest Percale Sheets — 2 Queen Size Pillowcases — 2 Queen Size Pillows!

ONLY **$158** INCLUDES DOUBLE BONUS

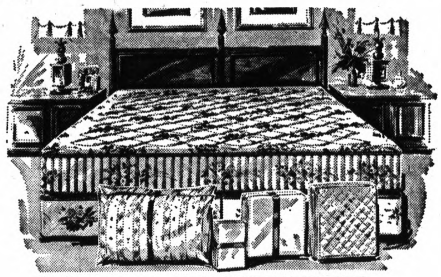

12 PC. KING SIZE SLEEP SET

LUXURIOUS, QUILTED BUTTON-FREE! 7 FT. LONG — 6 FT. WIDE MATTRESS AND 2 BOX SPRINGS! HERE'S WHAT YOU GET: King Size Mattress — 2 King Size Box Springs — King Size Metal Frame with Casters — King Size Mattress Pad — 2 King Size Fieldcrest Percale Sheets — 2 King Size Pillowcases — 2 King Size Pillows!

ONLY **$178** INCLUDES DOUBLE BONUS

ORTHO, THE BIGGEST MATTRESS CHAIN IN THE NATION!

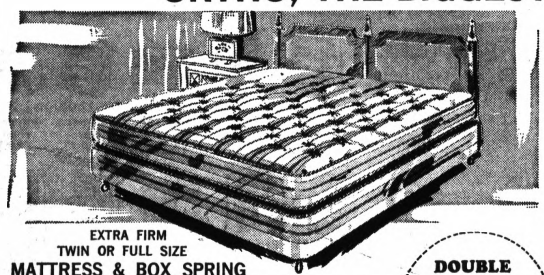

EXTRA FIRM
TWIN OR FULL SIZE
MATTRESS & BOX SPRING

Extra firm for added support! Deeply cushioned tempered steel coils. Attractive extra heavy cover. Handles and ventilators for easy turning, long lasting comfort.

ONLY **$78** INCLUDES DOUBLE BONUS

DOUBLE BONUS!
Beautiful Plastic Headboard (not as illustrated) and Metal Frame with Casters with the Purchase of any Twin or Full Size Set!

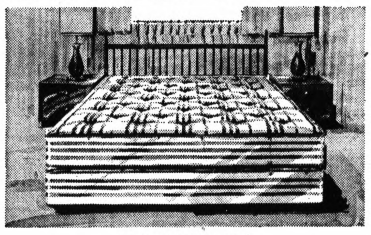

TWIN OR FULL SIZE
MATTRESS and BOX SPRING

Fabulous low price! Heavy duty cover. Good looking. Long wearing. "When You Sleep on an 'Ortho' mattress, You're Really Sleeping!"

ONLY **$59** INCLUDES DOUBLE BONUS

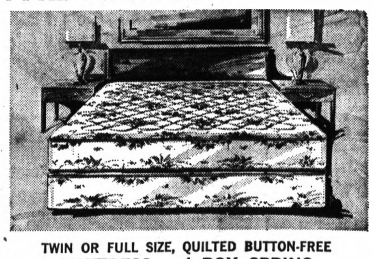

TWIN OR FULL SIZE, QUILTED BUTTON-FREE
MATTRESS and BOX SPRING

Quilted luxury, finest quality! Long wearing, deeply cushioned comfort. Attractive extra-heavy cover.

ONLY **$78** INCLUDES DOUBLE BONUS

Open Daily 10 to 9—Sat. 10 to 9—Sunday 12 to 6

ORTHO
A CALIFORNIA CORP.
"IF YOU'RE NOT SLEEPING ON AN ORTHO MATTRESS YOU'RE NOT SLEEPING"

PONTIAC-2211 South Telegraph Road-Phone 332-2227

(Miracle Mile Shopping Center)

Other ORTHO STORES in San Francisco, San Jose, San Diego, Los Angeles, and Phoenix

U.S. Moving Into Northern School Bias

WASHINGTON (AP) — The Justice Department is taking its first cautious steps into the potentially explosive area of racial imbalance in Northern schools.

Stephen J. Pollak, newly appointed assistant attorney general in charge of civil rights activities, said his office is examining a handful of complaints alleging discriminatory treatment of Negroes in Northern schools.

★ ★ ★

At least some of the complaints are from California, Illinois, Pennsylvania and Oklahoma, said Pollak.

★ ★ ★

He declined to specify the communities or the precise nature of the complaints, but said in at least two cases letters have been written to the school boards in a bid to resolve the problems.

PRIVATE SUITS

He said the department also is considering plans to enter some privately initiated suits aimed at ending alleged discrimination in Northern schools. The department would take part in such a case only when it involves a matter of substantial importance.

★ ★ ★

The Justice Department has done relatively little in connection with school racial imbalance problems in the North when compared with its extensive activities in the South. Last year alone it undertook 68 Southern school desegregation actions, including 26 suits which it filed or joined, and 42 which it reopened to bring court-ordered desegregation plans up to current legal standards.

★ ★ ★

But, while in southern cities it was relatively simple for the department to prove that separate school systems were operated for whites and Negroes, racial discrimination is far more subtle in the North.

The department has little if any power to end so-called de facto segregation in Northern schools. This is racial imbalance existing because of neighborhood residence patterns, and not generally by design of school boards.

'WHAT'S UNLAWFUL'

What the department needs to know, Pollak said in an interview, is precisely "what's unlawful. We are in the early stages of having an understanding of what the facts of the Northern school situation are."

Pollak believes the department's opportunities for successful desegregation actions in the North lie in targeting cases in which school boards engage in discriminatory activities.

★ ★ ★

"A clear example," he said, would be "where a school system is underfinancing predominantly Negro schools; where children are more overcrowded in Negro schools or when the pupil-teacher ratio is disadvantageous; where course offerings in Negro areas are restricted" or where Negro schools have more temporary teachers than do white schools.

To initiate a probe of school desegregation, Pollak explained, the department must have a complaint from the parent of a child or a group asserting a pupil is a member of a class of citizens being denied its rights.

Senate Filibuster Shaping on Rights Bill

WASHINGTON (AP) — A filibuster against the administration's civil rights bill is taking shape following defeat of a substitute measure backed by Deep South senators and introduction of an open-housing proposal.

After three weeks of desultory debate, there were these rapid-fire developments Tuesday on the bill aimed at protecting Negroes and civil rights workers against racial violence:

● The Senate voted 54 to 29 to table and thus kill a substitute offered by Sen. Sam J. Ervin, D-N.C.

★ ★ ★

Senate Democratic Leader Mike Mansfield and Senate Republican Leader Everett M. Dirksen, who had been seeking to work out a compromise, said the vote all but ended hopes for achieving such an agreement.

● Sens. Walter F. Mondale, D-Minn., and Edward W. Brooke, R-Mass., offered an amendment that would ban discrimination in the sale or rental of all housing except owner-occupied dwellings containing up to four units.

TALK OF FILIBUSTER

The two actions generated talk of a filibuster.

Sen. Strom Thurmond, R-S.C., said he favors "extending debate on the civil rights bill as long as is necessary to defeat it."

★ ★ ★

Mansfield said his intention is "to allow the debate to go on for a reasonable time and then to file a cloture petition and see what results."

To crush a filibuster by putting the Senate's debate-limiting cloture rule into effect takes a two-thirds majority of senators voting.

'WILL NOT HELP'

Dirksen said he didn't think cloture would be voted. He said he would not help a cloture attempt.

Mansfield had said earlier that if cloture could not be obtained, the administration bill would have to be shunted aside.

★ ★ ★

"I am not going to spend the whole session debating this legislation," he said.

Although defeat of Ervin's substitute represented an initial victory for the bill's backers, Mansfield and Dirksen said it also marked the end, at least for the time being, of the efforts they and others have been making to work out a compromise.

'NO BILL AT ALL'

"What disturbs me is that we may wind up with nothing," Mansfield said in an interview.

★ ★ ★

Dirksen said the legislation may be turned into "a Christmas tree bill" with a lot of amendments or there may be "no bill at all."

The administration bill would make it a federal crime to interfere by force or threats with the exercise of specifically enumerated rights because of a person's race, color, religion or national origin.

★ ★ ★

Ervin's substitute would have provided like protection for all citizens, not just members of minority groups. It also would not have included state activities among protected rights.

The open-housing amendment offered by Mondale and Brooke adheres to one by President Johnson except for the exemption of owner-occupied dwellings with up to four units. Otherwise, over a three-year period, the ban on discrimination would apply to all housing.

Renewal-Site Sale Fizzles

A hoped-for sale of a $51,000 urban renewal site has fizzled, Director of Urban Renewal James Bates told city commissioners last night.

Bates said the Buckner Finance Co., which had put a deposit on urban renewal land on West Wide Track, North of Orchard Lake Avenue, found that proposed construction of an office building is "no longer feasible."

★ ★ ★

He said the company would lose a $2,550 deposit on the land, and the funds would be transferred to the urban renewal fund.

James Allen, attorney for the company, said the company is now "unable to pay the purchase price."

Tinted Water Picks Out Demonstrators

ALGIERS (AP) — Police sprayed violet-tinted water to identify student demonstrators Monday, then took into custody about 200 members of a group protesting the earlier arrest of their leaders.

★ ★ ★

Officers later ringed Algiers' walled university complex, where 30 more students took refuge. The government announced that the university was temporarily closed.

The leaders had been arrested for demonstrating against what the students said was interference in university life by Algeria's ruling National Liberation Front party.

Member Quits Review Board

City commissioners last night accepted the resignation of Vere Hodges from the city's board of review.

Commissioners also appointed James Newport, Alvin J. Fox and Arvle West as process servers for a two-year period.

★ ★ ★

Municipal Judges Cecil B. McCallum and Maurice E. Finnegan had recommended the appointments.



Schenley...
$10.85
½ Gal. Code 9665
$4.52
4/5 Qt. Code 673
$2.85
Pt. Code 673
All Prices Include tax

always in the center of things

Naturally! It mixes beautifully, with soda, ice, people, good times!

Good things happen when you serve Schenley

Penneys
ALWAYS FIRST QUALITY



reasons why you'll want to shop our February Bargain Days . . . . .

(it's the hottest thing in town)

LOOK AT THESE SPECIALS AT LOWER THAN EVER PRICES . . . ALL ITEMS GO ON SALE TOMORROW, FEB. 8 . . . HURRY IN . . . BRING YOUR CHARGE CARD . . .



GIANT SELECTION OF SHIFTS COLORS, STYLES & FABRICS
$4
Don't miss this fantastic value . . . Choose from denim, cord, and seersucker in a wide, wide range of colors. Choose tent, sheath, or tailored styles. Buy several at this low price . . . Hurry in . . . Sizes 10-18

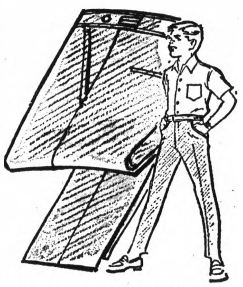

MEN'S 4 WALE CORD JEANS AT TERRIFIC SAVINGS
only $3
Tapered dak styling, favorite colors, easy care and stay neat look. Penneys own Penn Prest keeps its permanent crease. Machine wash/tumble dry. Sizes 28 to 36.



SPECIAL BUY. SAVE ON PIERCED AND PIERCED LOOK EARRINGS
2 for $1
Here is an outstanding selection of the fashion right look in today's earrings. Choose from stone-sets, gold and silver look and many, many more. Here's a special that formerly sold for much more!



FASHIONS LATEST LOOK THE EXTRA . . EXTRA . . LONG KNIT TOP
1.98
Here a striped extra long tee shirt that wears well with shorts, slacks over swim suits or just over you as a casual mini shift . . . And wait till you see the colors . . . Sizes small, medium, large.

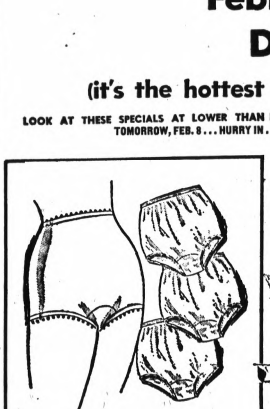

MISSES ACETATE TRICOT BRIEFS ELASTIC LEGS AND WAISTBANDS
4 for $1
Full cut acetate tricot briefs with the additional comfort of elasticized leg and waistband, quality seaming in white and pastels. Sizes 5, M, L.



SPECIAL DISCONTINUED PRINTS IN RONDO PERCALE, BIG SAVINGS!
4 yards $1
Imagine full bolts of Rondo percale, in discontinued prints, perfect for all your sewing needs, take advantage of this terrific value. Choose from plenty all 36" widths.



SPECIAL BUYS! VIRGIN POLYESTER FILL PILLOWS BY THE PAIR
2 for $4
Pick these big, bouncy pillows, plumply filled with soft virgin polyester, they're resilient, nonallergenic, moth and mildew proof. Covered with sturdy, striped cotton ticking. Size 20" x 26".



LITTLE BOYS, PINWALE CORDUROY BOXER SLACKS, BARGAIN PRICED
$1
They can romp, run, get into mischief — These sturdy corduroy boxer slacks can take it. All cotton corduroy in size 2 to 7. They're a fabulous February bargain. Save tomorrow!

PENNEYS MIRACLE MILE

STORE HOURS 9:30 A.M. to 9 P.M.

CHARGE IT!

Federal's



SALE
Women's, teens' 3.99 soft upper sport casuals
Comfortable wearing sport casuals with soft flexible soles. Tan, brown vinyl. In women's sizes.
1.94 each pair

OPEN 10 A.M. TO 9 P.M. (Sat. 9:30-9) Drayton open Sunday Noon to 6 p.m. (Downtown closes Tues., Wed. at 6 p.m.)

DOWNTOWN AND DRAYTON PLAINS

I Love You: Let's Fry Bananas, Walk in the Woods

By DICK WEST

WASHINGTON (UPI)—Just in time for the Valentine and leap year market, a young woman named Jani Gardner has written a book titled "365 Ways to Say (ahem) 'I Love You.'"



WEST

That "ahem" you see above is not part of the title. That was me clearing my throat.

To quote the publisher's blurb, what we have here is "an offbeat little love manual" designed to help you "tell that man in your life how much he means to you every day of the year."

It seems to have been written primarily for married women. Or if they aren't married, they should be. Some of the entries are a bit on the intimate side.

* * *

Ladies, has your husband become a lackadaisical Iothario? Would you like to revitalize romance?

YOU'LL BE DIVORCED

Well, if you take this book and follow its instructions faithfully for 365 days, I will practically guarantee that by the end of the year, you will be divorced.

In fact, I doubt that the marriage will last past April.

Here are some of the recommended love gestures for that month:

- April 9—"Learn to make fried bananas."
- April 14—"Paint red hearts on his golf or tennis balls."
- April 19—"Go for an evening walk with him in your local woods."

* * *

In most courts, these will be accepted, individually or collectively, as evidence of incompatibility.

FLOWER POWER

Assuming your marriage has survived the fried bananas, the advice for May 22 is: "Put a lily of the valley in his toothbrush rack."

I submit a more appropriate love token would be a bottle of calamine lotion. He is going to need something to put on the poison ivy he picked up during the walk in the woods.

It isn't until August that Miss Gardner comes up with what I regard as a truly effective means of abetting romance.

- Aug. 7: "Get him a goldfish and name it after him."
- Aug. 10: ". . . Present him with a karate jacket you made yourself."

If he is like most husbands I know, he will need karate to defend himself against the goldfish.

Snow Trucked In to Winter Event

PROVO, Utah (AP) — Brigham Young University's annual winter carnival will be held this week as scheduled, thanks to 10 dump-truck loads of snow hauled to campus from as far as 30 miles away.

This is the third consecutive year that Provo has had little or no snow on the ground for carnival activities which include snow sculpturing, snowshoe and dog-sled events.

Cunningham's DRUG STORES
Prescription Specialists

Bloomfield Miracle Mile Shopping Center, S. Telegraph
Tel-Huron Center, S. Telegraph—Rochester, 1451 N. Main
Pontiac Mall Shopping Center, N. Telegraph



More & More
PEOPLE ARE BRINGING THEIR PRESCRIPTIONS TO CUNNINGHAM'S
WHERE YOU KNOW YOUR DRUG DOLLAR BUYS MUCH MORE!

SALE DAYS THRU SUN.
Candy
VALENTINE'S DAY FEB. 14th
Fragrances

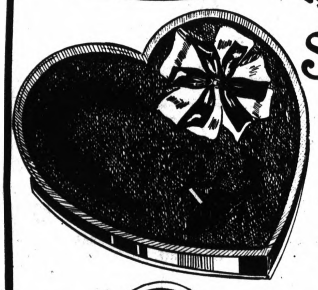

SCHRAFFT'S
RED OR PINK FOIL HEART
ONE POUND BOX
2.35

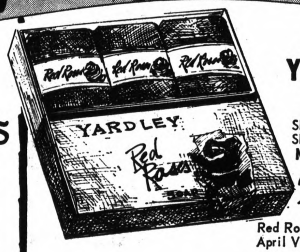

REG. 4.00
YARDLEY SOAP
SIX PERSONAL SIZE CAKES... NOW ONLY
2.95
Red Roses - Lavender
April Violets - Carnation



WHITMAN'S
RED ROSE HEART BUDS
ONE LB. HEART BOX 2.50



BRACH'S
"TO MY VALENTINE"
ONE LB. HEART BOX 1.29

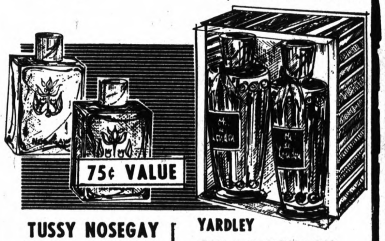

TUSSY NOSEGAY
COLOGNE OR HAND AND BODY LOTION
YOUR CHOICE 39¢
1½ FL. OZ. EACH

YARDLEY
OH! DE LONDON LUV KIT
GIFT PRICED 2.50
1 fl. oz. COLOGNE - 1 fl. oz. VEIL



BE SERIOUS, FUNNY or SENTIMENTAL
American Greetings
VALENTINE CARDS
10¢ to 1.00



Revlon
INTIMATE
SPRAY MIST SPECIAL
ANNUAL SPECIAL 2.50
Once a year...two precious ounces of 'Intimate' in an elegant Spricy Mist. For a limited time only

BUFFERIN
100's NOW 87¢

BRYLCREEM
4.5 OZ. WT. HAIR DRESS 69¢

MISS BRECK HAIR SPRAY
13 OZ. WT - REG. OR HARD-TO-HOLD - REGULAR 1.50 57¢

Advertised items available most stores while they last.

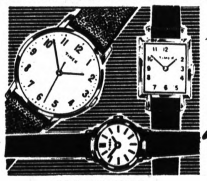

TIMEX WRISTWATCHES
FROM 6.95
For men, ladies, boys and girls.

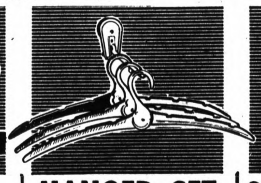

HANGER SET
folds compactly
REGULAR 1.49 99¢
Three hangers plus a rack

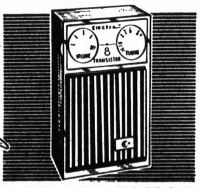

8 TRANSISTOR RADIO
OUR LOW PRICE 5.99
Complete with accessories



R.G. DUN Bouquet Cigars
BOX OF 50 plus tax 4.99
The cigar that suits his taste

4-WAY COLD TABLETS 50's REG. 1.09 83 ¢
4-WAY NASAL SPRAY 15CC REG. 98¢ 76 ¢

Cunningham's DRUG STORES
"JUST UNBEATABLE"
SERVICE - SAVINGS - SELECTION

You Save $10.95
Now thru Monday

EARLY BIRD SALE



1-Trouser Pure Wool Spring Suits
$49

After this sale, these suits go back to $59.95

Choose from more than 80% of Bond's nationally-famous Harridge Row Spring Suits.



★ Pure Virgin Woolens
★ Natural Shoulder Suits
★ Forward Fashion Suits
★ Classic-Style Suits
★ Color-rich Sharkskins
★ Distinctive Glen Plaids
★ New Texture-Weaves

Add $8 for all Vested Suits

All alterations without charge

Use Bond's more convenient Optional Charge Account

Bond's
AMERICA'S LARGEST CLOTHIER

THE PONTIAC MALL
Woodward, 1525 Woodward, Detroit
Regional Shopping Center, 15 Mile and Gratiot
Madison Heights Shopping Center, 12 Mile and John R
the Mall

(Advertisement)
More Security With FALSE TEETH At Any Time

Don't live in fear of false teeth loosening, wobbling or dropping just at the wrong time. For more security and more comfort, just sprinkle a little FASTEETH on your plates. FASTEETH holds false teeth firmer. Makes eating easier. No pasty, gooey taste. Helps check "denture breath." Dentures that fit are essential to health. See your dentist regularly. Get FASTEETH at all drug counters.

Clergy to Hit Bars

CHARLESTON, W. Va. (AP) — Charleston clergymen will visit nightclubs and saloons to counsel bar patrons who they think are "lonely and unhappy."

★ ★ ★

The new "night ministry" was voted Tuesday by the Charleston Ministerial Association.

DOWNTOWN PONTIAC

Offers

FREE PARKING ON THE COURTHOUSE LOT
(CORNER SAGINAW and HURON)

Furnished by the Following Merchants:

ARTHUR'S — 48 N. Saginaw St.
GOOD HOUSEKEEPING SHOP — 51 W. Huron St.
OSMUN'S MEN'S WEAR — 51 N. Saginaw St.
CONN'S CLOTHES — 73 N. Saginaw
BOBETTE SHOP — 16 N. Saginaw St.
THE PONTIAC PRESS — 48 W. Huron St.

Junior Editors Quiz on COLOR WHEEL

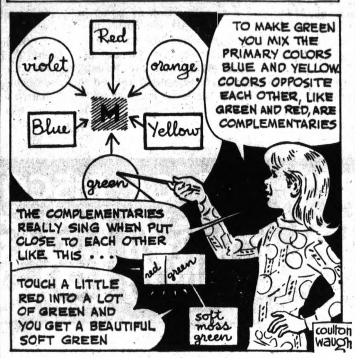

QUESTION: How does a color wheel work?

★ ★ ★

ANSWER: Primary pigment colors, or red, blue and yellow, are the ones which can't be made from other colors — but from which the other colors may be made.

Harriet shows us a color wheel. She has put a square around the primaries and a circle around the mixtures, or secondaries. She tells us that colors opposite each other on the wheel are complementaries.

Wonderful things happen when one puts complementaries close together. We suggest you get some water color or tempera paints and experiment. Put a bit of the most brilliant scarlet red you can mix next to a touch of brilliant grass green. See how these touches dance and sparkle together, each bringing out the most color in the other one.

Try this with the other complementaries. Then touch a little clear red into a larger amount of clear green; the mixture will be a beautiful mossy green. Try such mixtures with other pairs.

What does M in the center stand for? Mud — an ugly thing you produce when you mix the complementaries in equal amounts. Stay away from it!

Traffic Death Rate Decreases in 1967

CHICAGO (AP) — Traffic accidents killed 53,000 persons last year, matching the 1966 toll, but an increase in travel resulted in a lower death rate for distance covered.

In announcing this today, Howard Pyle, president of the National Safety Council, said, "these 1967 traffic statistics support our conviction that the traffic loss of lives and dollars on the highways is an unnecessary expense that the nation can control."

★ ★ ★

The cost of the 1967 accidents was estimated at $11 billion.

Deaths in December totaled 5,210, up 3 per cent from the 5,040 killed in December 1966.

The 1967 rate was 5.5 fatalities per 100 million vehicle miles, a 4 per cent decrease from the 1966 rate of 5.7 deaths. The record low of 5.2 deaths per 100 million vehicle miles was set in 1961. In 1957 the rate was 6.

4 PCT. INCREASE

Mileage traveled in 1967 rose to 970 billion from 930.5 billion in 1966, an increase of 4 per cent.

Pyle called for more safety efforts.

"Coming months must see more motorists wearing their safety belts, a device that can save 8,000 to 10,000 lives each year," Pyle said. "The nation must also work for increased safety inspection of automobiles, road improvements and education of drivers—projects that can overcome problems created by years of inadequate attention to traffic safety. Only constant and long-term effort can decrease the fatality figure."

The council estimated that traffic accidents caused 1.9 million disabling injuries last year in addition to the deaths.

★ ★ ★

Of the $11-billion economic loss, 3.5 billion came from damaged and destroyed property and the remainder from wage losses, medical expenses and overhead cost of insurance.

There were 103 million registered drivers at the end of 1967 and 100 million registered vehicles.

Burglars Making Home Regular Stop

ATLANTA, Ga. (AP) — The home of William Sherman of Atlanta seems to be turning into a way station for burglars. Sherman says his home has been looted five times in less than two years.

On the latest visit Monday, thieves carted away about $4,000 in silver, including a service and a 20-piece place setting - along with cameras, projectors and a television set.

Detective R. E. McElreath, who has handled the last three burglary cases, said, "I'm beginning to feel right at home there."

INCOME TAX
Fast • Accurate • Dependable
FEDERAL STATE • CITY
MELTON TAX SERVICE
OR 3-3332
1424 ALHI
SCOTT LK. RD. — PONTIAC MALL — PONTIAC — ALHI — LK. RD. — TELEGRAPH
HOURS: Daily 9:30 A.M. to 10 P.M. Saturdays 9 A.M. to 6 P.M. Sundays 1 P.M. to 6 P.M.



Hudson's Optical Service has so much to offer

Our experts will fill your prescription with pinpoint precision, whatever your needs; including aspheric, cataract and plastic lenses. Many high fashion styles in frames and eyeglass accessories in a great variety; also a large selection of sunglasses. We do not examine eyes. Pontiac, Lower Level; also Downtown Detroit, Northland, Eastland and Westland.

HUDSON'S

The GOOD HOUSEKEEPING SHOP

DO IT NOW!

CHOOSE THAT NEW COLOR TV - RANGE FREEZER - WASHER or REFRIGERATOR NOW!



90 DAYS SAME AS CASH

RCA VICTOR "COLOR" TV
THE SHARPEST — BRIGHTEST CLEAREST PICTURE OF ALL
Colonial - Modern - Traditional
Table Models or Portables
14 - 18 - 20 & 23-Inch
(102 - 180 - 227 - 293 Sq. In. Rectangular Picture)
ENJOY COLOR NOW! Immediate Delivery
SET YOUR OWN TERMS

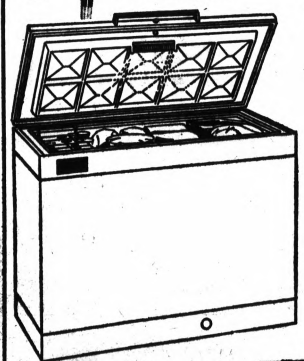

Have Your Own "Super Market"
15 CU. FT. ADMIRAL FREEZER
- Holds 526 lbs. of Frozen Foods.
- Light in Lid Illuminates Interior.
- Easy-Clean Defrost Drain.
- Counter Balanced Lid With Lock.

$178.00 FREE DELIVERY FREE SERVICE . 90 DAYS FOR CASH
NO MONEY DOWN

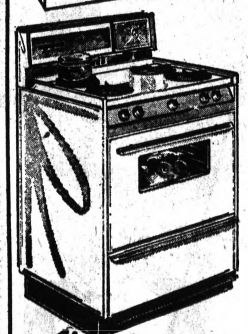

TAPPAN COOK and KEEP
Deluxe Gas Range with Radiant Heat Broiler

Special!
$189.88
Delivery, 1-Year In-Home Service
NO MONEY DOWN
Only $9.45 Monthly! Or, 90 DAYS SAME AS CASH

Cook and Keep Control Cooks foods and then automatically reduces temperature and holds at serving heat (170 degrees!) Until mealtime. And—Radiant Heat Broiler turns out "lip-smack" steaks, chops and poultry in fast-less time.

Much More, Too!
Electric Clock with 4-Hour Interval Timer — Fluorescent Lighted Back Panel — Lift-Up Top and Lift-Off Oven Door that makes "clean-ups" far easier—Vitamin-Saver Top Burners—Chrome Oven Racks and Porcelain Oven Bottom—plus Match-less Lighting (no matches needed for either the top burners or oven).

The GOOD HOUSEKEEPING Shop
51 WEST HURON OF PONTIAC FE 4-1555
OPEN MON., THURS. and FRI. NITES 'TIL 9

FREE

BEAUTIFUL DANISH-DESIGNED STAINLESS STEEL



This "Tulip Time" 5-piece place setting is exquisitely crafted of highest quality Stainless Steel in Appledoorn, Holland.

"Tulip Time" was designed by the International Award winner, Erik Nielson of Denmark.

IT'S YOURS AS A GIFT . . . when you open a new Savings Account at Capitol for $25 or more (or add $25 or more to your present account) . . . and each time you make an addition of $25 or more to your account, you may purchase another place setting for only $2.50. After you've acquired seven place settings, Capitol will give you an eighth one FREE with an addition of $25 or more to your account. What a wonderful, economical way to acquire the finest Stainless Steel tableware . . . and build a worthwhile savings account at the same time.

And Remember, Your Funds Earn At The Highest Rate Of 4¾% Per Annum, Paid And Compounded Quarterly . . . An Effective Rate of 4.84%.

This offer is made only to one account per family; multiple accounts in the same family cannot qualify. Offer is good only at Detroit, Pontiac and Lathrup Village offices.

CAPITOL SAVINGS & LOAN ASSOCIATION

DETROIT — 234 State St. Washington Blvd. Bldg.
PONTIAC — 75 West Huron St.
LATHRUP VILLAGE — 27215 Southfield Rd. Near 11 Mile Rd.

Senator to Ask Sales Tax Hike

Wants State Insurance if Income Levy Halted

LANSING (AP) — Senate majority leader Emil Lockwood planned today to introduce a joint resolution proposing a 2 per cent increase in the state sales tax as insurance against possible repeal of the state income tax.

The Senate joint resolution proposes a constitutional amendment permitting an increase in the sales tax from the present 4 per cent to 6 per cent at any time the state is not imposing and collecting an income tax.

★ ★ ★

If approved by both houses, such an amendment would have to be put to a vote of the people.

Lockwood explained that the resolution is being introduced as insurance in case foes of the new state income tax succeed in putting the issue on the ballot this fall and the tax is turned down by the voters.

DRIVE UNDERWAY

A petition drive currently is underway to gather signatures to put the issue on the ballot.

"If there was no income tax the state would be in a chaotic position," Lockwood said.

The new 2.6 per cent personal income tax, approved at the last regular legislative session, went into effect Oct. 1.

Assuming the tax was placed on the ballot and not approved, "we would be obligated to provide revenue from some other place," Lockwood added.

NOT ASSUMING

He said, however, that in introducing the proposed sales tax boost he is not assuming the tax issue would be put to a vote of the people or that it would be killed if put to a vote.

Lockwood said he was not going to suggest quick action on his resolution, but rather that it be sent to committee to await developments.

Detroit-Area Fraud Ring Cheats Aged

DETROIT (AP)—During the past few months, more than two dozen attempts have been made in metropolitan Detroit to defraud elderly persons—usually widows—of their life's savings, Detroit police report.

Detective Inspector Roy Chlopan of the Special Investigation Bureau said that a confidence ring is currently operating in the area and has thus far victimized seven persons of an average of $3,600 each.

★ ★ ★

He said this is a periodic problem in Detroit. "Confidence games are always on the move," he said, which accounts for the current rash of fraud.

"The approach is made on telephone by a person pretending to be either a police or bank official," Chlopan explained. "This person claims to be checking on a person's savings account for counterfeit money and requests the victim to withdraw money from her account in strict secrecy.

"In the case of a bank official, the men say they are trying to capture an embezzler."

Neither the police nor bank officials would make such a request, Chlopan said. He urged those receiving such calls to notify police and warns persons with parents living alone to inform them of the scheme.

'Hotline' Recruits State Employes

LANSING (AP) — The state civil service department has installed a telephone "job hotline" as an experimental recruiting device in its search for state workers.

The "hotline" works like this:

The job seeker dials a Lansing telephone number 517 373-3051 and hears a recording delivering a 90-second resume of current vacancies in state agencies.

He then is given a chance to state his name and address and record his interest in a particular job. He then is sent the appropriate applications for examinations.

The recording device will be available for use day or night.

Israel's Dayan Says Arabs Too Weak for New War

JERUSALEM (AP) — With Soviet officials expressing worry that the Syrians may attack Israel, Defense Minister Moshe Dayan declared Tuesday night that the Arabs are too weak to start another war without help from a big foreign power.

Dayan expressed the hope and belief that the Soviet Union would not encourage the Arabs to large-scale warfare, but he said Israel must reckon with all eventualities and keep its economy on a war footing.

He told a meeting sponsored by the Jerusalem Students Association, however, that despite Soviet replenishment of Arab arsenals and reorganization of the Arab armies, they have no chance now to defeat Israel on the battlefield.

★ ★ ★

In Moscow, high-ranking Soviet sources said Tuesday that the Syrians might be preparing a desperate attack on Israel in April and that the Soviet government wants to stop them. But although the Syrians get their arms from the Soviets, they have repeatedly refused to hew to the Soviet line that political—not military—means should be used to regain Arab land lost to Israel in the six-day June war.

"When it comes to Israel, they don't listen to us," said one Soviet source.

Soviet officials said the Syrian hatred for Israel is so unreasoning that it could explode into suicidal attacks. They added that the Syrian leaders also loathe Egyptian President Gamal Abdel Nasser so much that they might count another military failure a success if it led to Nasser's ouster.

Consumption of alcohol causes at least 11,000 deaths a year.

FRETTER TAKES THE WORRY OUT OF DISCOUNT BUYING!

BARGAIN BOMBSHELLS



OLLIE FRETTER
One of Michigan's Original Discounters

NOBODY BEATS MY DEAL ON PRICE AND SERVICE! FANTASTIC SAVINGS ON APPLIANCES, TVs, COLOR TVs, STEREOS

FREE DELIVERY, INSTALLATION
NO MONEY DOWN
NO PAYMENT UNTIL MAY '68
3 Years To Pay!



WHIRLPOOL FRONT LOADING PORTABLE DISHWASHER

Jet action washing and rinsing, detergent dispenser, 15-place setting capacity, random loading racks, deluxe.

NO MONEY DOWN, 3 FULL YEARS TO PAY

$149.90



KELVINATOR BIG FAMILY SIZE REFRIGERATOR

Full width freezer with ice trays. Temperature control. Interior light. Huge porcelain crisper. Egg storage. High capacity door shelves. Magnetic door gasket

$149



HOTPOINT GIANT 16-LB. AUTOMATIC WASHER

With special setting for permanent press fabrics, plus porcelain finish inside and out! Fully automatic washer. 3 fountain filtered wash cyclers. 2 to 16-pound loads without special attachments. 3 water level selections. 3 wash temperature selections. 7 indicated rinse temperatures. safety lid switch

$179

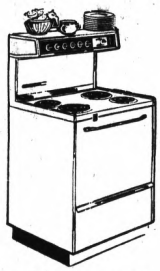

TAPPAN 30" GALLERY SELF-CLEANING RANGE

Installed Frost Fully automatic, clock timer, appliance outlet, lift-off oven door, removable surface units, 4-at high broiling, cleans itself electrically! And has warming tray

NO MONEY DOWN, 3 FULL YEARS TO PAY

$299



WHIRLPOOL 2-SPEED, 14-LB. AUTOMATIC WASHER

- 3 wash, rinse water temperatures
- Magic-Mix Lint Filter
- Large Capacity Tub

NO MONEY DOWN, 3 YEARS TO PAY

$159



WESTINGHOUSE FROST-FREE 14 CU. FT. 2-DOOR REFRIGERATOR

"Frost-Free" 14, never a sign of frost in the refrigerator, in the freezer. Huge 121-lb. freezer with full width door shelf. Full width, full depth shelves provide storage in every corner. Refrigerator section has adjustable 2-position shelf, full width vegetable crisper, built-in egg storage, butter keeper, magnetic door gaskets. • White • Copper • Avocado. Only $2.21 per week.

NO MONEY DOWN, 3 FULL YEARS TO PAY

$229

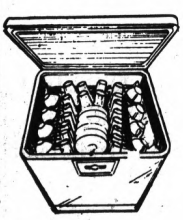

WESTINGHOUSE TOP LOADING PORTABLE DISHWASHER

Jet angle dial control, it does all cycle automatically, no installation, no hand scraping or rinsing, completely portable handles service for 12, detergent dispenser, hose and cord storage, add-a-dish control. Famous Westinghouse Power stream washing and Dual Rinsing

$129



HARDWICK 30" GAS RANGE

Chrome and porcelain back panel, custom door handles. Lift-Off/Lift-Up cook top for easy cleaning. Four removable chrome burners. Large capacity oven with no-sag chrome oven racks

$109



Westinghouse PORTABLE COLOR TV

Here is a sample of fabulous Frettor value . . . a new 1968 180-sq. in. portable color set with exclusive instant-on! Sound at once, picture in 6 seconds and instant color fidelity. 26,000 volts of picture power. Illuminated Pop-up UV/VHF channel numbers, and memory fine tuning. 4 slim trim beautiful color set

$369



Westinghouse 23" Dia. Picture, Instant-on COLOR TV

Exclusive on-screen tuning bar, Giant 295 sq. in. rectangular screen with instant-on sound, picture in 6 seconds. New color chassis with 22 major improvements. 25,000 volts of picture power. Illuminated Pop-up channel numbers, memory fine tuning. Contemporary walnut lowboy console. *Priced to Sell on Sight at Frettor's

$499

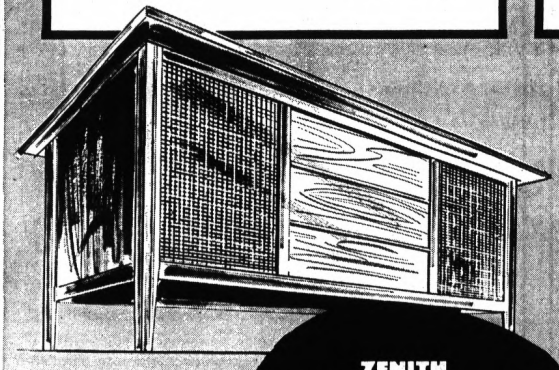

ZENITH CONSOLE STEREO
With FM-AM, FM/Stereo Radio

Walnut lowboy console stereo combination. Deluxe 4-speaker system. 4-speed deluxe record changer. Solid state amplifier, exclusive 20 tone-um

$199.88



RCA VICTOR
Personal Portable
COLOR TV
But With a Big 102 Sq. In. Rectangular Picture

Here it is! The color TV you've been waiting for and at the right price. Powerful 21,500 volt chassis. Full UHF/VHF tuner. Fine tuning control. Stay set volume control. Automatic scene control

$299



ZENITH Portable TV
UHF/VHF TUNER

- Bedroom Size • Compact 74-Square-Inch Screen • Auto. Fringe lock circuit • Front Side Sound • 3-Stage IF amplifier.

NO MONEY DOWN
$99.88

NO MONEY DOWN, NO PAYMENT 'TIL MAY

FULL SATISFACTION GUARANTEED INSTANT CREDIT 3 YEARS TO PAY

FRETTER APPLIANCE COMPANY

FRETTER'S Pontiac
S. Telegraph Rd.
½ Mile South of Orchard Lake Rd.
FE 3-7051

FRETTER'S Southfield
On Telegraph Road
Just South of 12 Mile Rd.
358-2880

FRETTER'S Oakland
11 W. 14 Mile Road
Opposite Oakland Mall
585-5300
Open Daily 10 to 9—Sunday 10 to 7

THE VERY BEST SERVICE IN THE WORLD FRETTER'S

As an IDS representative, you write your own paycheck, set your own hours, and determine your own retirement income.

If you can qualify as an IDS representative, you'll be in business for yourself.

You'll work out of an office near—or in—your home. And you'll enjoy these advantages:

Free training. The opportunity to earn from the start and to retire on a substantial five-figure income. Life and health insurance. You'll also be representing the largest financial organization of its kind in the world. (The IDS group of companies includes 4 mutual funds—one of them is the world's largest; an insurance company; an investment certificate company.)

The only investment we ask is the 10¢ it costs to call an IDS divisional manager. Their numbers are listed below.

So why not call? You'll quickly find out how easy it is to go into business for yourself—as an IDS representative.

IDS

Founded in 1894
Investors Diversified Services Inc.

Detroit North
Mr. Stanley C. Kend, Jr.
Investors Building
21990 Greenfield Road
Detroit, Michigan 48237
548-1000

Detroit West
Mr. John C. Owen
Investors Building
21990 Greenfield Road
Detroit, Michigan 48237
548-1004

Detroit East
Mr. George A. Dereere
20233 Mack Avenue
Grosse Pointe, Michigan 48236
886-0363

Senate District-Office Plan Appears Dead

LANSING (AP) — State senators appeared agreed today that the controversial plan to set up home district offices is a dead issue — at least for the present.

Even Majority Leader Emil Lockwood, R-St. Louis, who, along with Minority Leader Raymond Dzendzel, D-Detroit, cosponsored the resolution authorizing the offices, says the offices stand little chance of becoming a reality in the near future.

★ ★ ★

"I think the appropriations committee is not going to appropriate the money for implementation at this time," Lockwood said Tuesday.

However, the senator said he has not changed his position on the advisability of setting up such offices to enable senators to maintain closer contact with their constituents.

'NOT ENOUGH VOTES'

"Sen. Lockwood has his proper finger on the proper pulse," said a home office foe and appropriations committee member. "There aren't enough votes in the appropriations committee."

The Senate approved the controversial proposal last Wednesday in a 19-11 vote with five Republicans and 14 Democrats voting for it and 11 Republicans opposing it.

Sen. Robert Vander Laan, R-Grand Rapids, originally a supporter of the resolution, tried twice, unsuccessfully, to repeal the resolution but gained support the second try.

Vander Laan, who said he changed his mind because of the opposition of his GOP colleagues and the lack of available funds, has said he may try again with another repeal resolution.

KEY TO ITS FATE

But the key to success or failure appeared to lie with the eight-man appropriations committee where all five GOP members opposed the plan. The three Democratic members voted for it.

The Senate spent most of their two-hour session Tuesday discussing bills on general orders.

Moved into position for a final vote were bills setting up a system for licensing and regulating the duties of private police and security guards and amending current cosmetology regulations applying to hairdressers, cosmeticians and beauty culturists.

The private-police bill, sponsored by Sen. James Gray, D-Warren, would place licensing such officers and security guards under the jurisdiction of the State Police.

Gray said there are few regulations governing such agencies now, adding that last summer's riots in Detroit pointed out a need for stricter rules. A private guard was among the 43 persons killed in the riots.

The cosmetology bill, sponsored by Sen. Thomas Schweigert, R-Petoskey, makes the Department of Licensing and Regulation responsible for licensing and inspection of beauty and hairdressing establishments and sets certain standards for beauty schools.

(Advertisement)

Itch of Piles Get Relief Now

Millions of sufferers in the last 40 years have found a way to fast relief from itching and smarting of piles. They use a delightful cooling soothing astringent formula — **PETERSON'S OINTMENT.** No wonder one sufferer writes, "The itching and smarting were relieved, and I slept all night. **PETERSON'S OINTMENT** is marvelous.

85c, all druggists. Be delighted or money back.

HUD Loan OK'd

WASHINGTON (AP) — A $1,394,000 federal loan has been awarded to Flint Retirement Homes Inc. to construct a 110-unit, high-rise apartment building for the elderly in Flint. The loan came from the U. S. Department of Housing and Urban Development.

PONTIAC'S ONLY *Complete* DRAPERY FINISH

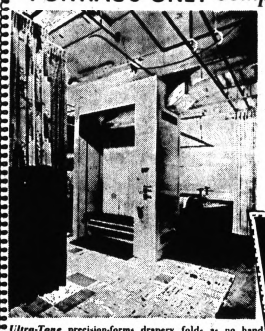

Ultra-Tone PROCESSING

Ultra-Tone Professional Care Protects Your Drapery Investment

We are proud to be Pontiac's first cleaner qualified to recommend and offer *Ultra-Tone*— The finest drapery care the textile maintenance industry can provide.

GRESHAM CLEANERS
SHIRT LAUNDRY
10 STAMPS
Open 7 A.M. to 8 P.M.

Ultra-Tone precision-forms drapery folds as no hand pressing can. It permits length to be adjusted to straight-line accuracy, even correcting minor flaws in imperfectly hemmed draperies.

RESIDENTIAL • COMMERCIAL • INSTITUTIONAL

605 Oakland Avenue Pontiac FE 4-2579

Appearing on Broadway next week:

You.



Perhaps you've never been on Broadway before.
No matter.
You can wing it.
And we'll help you.
You just let us put you on Broadway. Our way. And we guarantee you'll make it. Big.
We'll put you in any three shows you choose. (Orchestra seats.)
And we'll put you up at New York's best hotel: meals, snacks, nightclub entertainment — the works.
Three days and two nights of pure fun.
Sound good? Of course it does. And you were made for the part.
Now, grab your leading lady. We'll give you up to 1/3 off on her fare.
Just fill out the coupon below, giving us the name of your agent, and we'll send you all the information you need to find out how you can be on Broadway in a big way next week.

fly the friendly skies of United.

"One, two, three. And away we go!"

CLIP AND SEND TO: United Air Lines
Suite 1825, Dept. PP-1
1001 Woodward Avenue
Detroit, Michigan 48226

Yes, I want to appear on Broadway. Please send me United Air Lines' guide to the Great White Way and how to spend 3 glorious days on it.

My name is_____
Address_____
City_____ State_____ Zip_____
My Travel Agent is_____
Address_____
City_____ State_____ Zip_____



sale exceptional winter coats **29.90**

sale mink-trimmed winter coats **56.90**

New shapes, fabrics Save now

There's still plenty of cold winter weather ahead, still time to save on handsome coats that face cold days with fashion. Coats distinguished with fine detailing — many with luxurious mink collars. Many colors and sizes. Each fine quality coat carries the traditional Hadley's Guarantee.

just say "charge it" or use our convenient layaway

Hadley's

Shop monday, thursday, friday & saturday to 9
THE NEW FASHION MALL IN THE PONTIAC MALL

Peoples puts sale prices on ten-thousand tags!

Sale Begins TOMORROW Open til 9 p.m.

in our **mid-WINTER FURNITURE SALE**

20% to 40% LESS

THAN OUR ORIGINAL PRICES OR COMPARABLE VALUES

If you've been dreaming quality & fashion but waiting for a savings, don't miss this sale

SAVINGS ON ALL BEDROOMS

- Solid Maple open stock matched Bedroom pieces. Reg. 79.95 each — $66
  choose dressers, chests, beds
- Nat'l adv. Mediterranean Bedroom group. Comp. value 329.95 — $299
  includes: triple dresser, mirror, chest, bed
- Modern Walnut Dresser & Mirror complete with Bed. Reg. 149.95 — $109
- French Provincial White Dresser, Mirror with matching Bed. Orig. 169.95 — $119
  white plastic-tops
- Deluxe 'Thomasville' Bedroom Group. Orig. $599.95 — $499
  nat'l adv. quality, now reduced
- White or Maple open stock Bedroom pieces. Reg. 59.95 — $49.95
  choose from 2 huge selections of pieces—each piece

SAVINGS ON BEDDING

- 'Sealy' nat'l adv. rest-guard innerspring mattress or box spring. Originally $69 — $49.95
- Contemporary 109-in Sofa, built-in walnut tables. Orig. 219.95 — $169
  choice of colors
- 4-pc. Colonial Sofa grouping. Reduced from 349.95 — $299
  includes: sofa, Mr. & Mrs. chairs, ottoman
- 4-pc. Dual Sleeper Corner Group. Reg. 299.95 — $199
  Includes: sleeper, loungers, table, lamp
- Double-Duty Sofa-Bed Seats 3, Sleeps 2. Reg. 69.95 — $59
  heavy tweed cover, ideal for family room

SAVINGS ON DINING/DINETTES

- World famous 'Chromecraft' quality Dinettes. 7-pieces 72" extension sets. Reduced from 179.95 — $139
  featuring exclusive Nordic design
- Nat'l adv. 'Bassett' contemporary 6-piece Dining Room group. Orig. $499 — $399
  Includes: table, 4 side chairs, matching buffet
- 7-piece deluxe Dinette Sets. Reg. 89.95 — $66
  Includes: 36 x 48 x 60" extension tables, six foam chairs

SAVINGS ON SOFAS/SECTIONALS

- Nat'l adv. Hideaway Sleep Sofa with separate foam mattress. Reg. 229.95 — $177
  plastic-covered, reversible foam cushions
- Lawson 2-way Sofa-Bed. Orig. 99.95 — $77
  plastic-covered, hand-tufted back
- Complete Bed Outfits. Reg. 69.95 — $59
  choice of twin colonial, modern or white & gold headboards with mattress and box spring
- Tuxedo Corner Sectional. Reg. 429.95 — $348
  foam rubber cushions, damask type covers
- Nat'l. Adv. Kroehler Foam Rubber Sofa with nylon covers. Reg. 279.95 — $196
- Decorator 3-pc. foam rubber Living Room group. Orig. $468 — $399
  by international, Includes: sofa, with coordinated Mr. & Mrs. chairs
- Modern walnut accented Sofa. Orig. 249.95 — $199
  textured tweed fabrics, choice of colors
- Handtufted Italian Provincial Sofa. Orig. 219.95 — $166
  choice of colors
- Modern loose pillow-back Sofa. Reg. 179.95 — $148
  tweed and print combination
- Early American Foam Sofas. Orig. 179.95 — $122
  smart prints or colonial tweeds
- Traditional 90-in. Foam Sofa Reg. 119.95 — $166
  damask quilted fabrics
- Modern Love Seat Loose Pillow-Back. Orig. 149.95 — $118
  tweed & print combination cover

SAVINGS ON TABLES/BOOKCASES

- Imported Marble-top Tables, Italian or French styles. Orig. $49 each — $39.95
  choice of styles
- Glass Door walnut or maple Bookcase. Reg. 39.95 — $27
  48-inch wide
- Hexagon & Round Commodes 4 Deluxe Styles. Orig. 69.95 — $59
  choose french, italian, spanish or walnut styles.
- Round Maple Lamp Table with Gallery Top. Reg. 17.95 — $14

SAVINGS ON CARPETING

- Famous continuous filament Nylon Broadloom. Reg. 7.99 sq. yd. — $4.44
  decorator tweeds, space-dyed in Your choice of 3 colors
- Half Price! DuPont 501 Nylon Broadloom. Reg. 8.99 sq. yd. — $4.88
  hi-style sculptured or swirl pattern, 6 colors
- 100% Wool tweed Broadloom. Reg. 7.99 sq. yd. — $4.44
  available in 3 hi-style colors
- 4-piece Oval Braid Rug set. Reg. $79 — $55
  each set includes: 1—9 x 12', 1—4 x 6' and 2—2 x 3' size rugs. Bittersweet, gold and brown
- 100% Continuous filament Nylon Rug with Pad. Reg. $79 — $55
  perfect for any room. Your choice of 6 colors
- Heavyweight DuPont 501 Broadloom with 10-year guarantee. Reg. 10.99 sq. yd. — $6.66
  wilton-type in 17 asst. colors
- Superweight Herculon stainproof Broadloom. Reg. 11.99 sq. yd. — $7.77
  U.S. Royal polycrest random shear, 3-level carpet. 7 rainbow colors

SAVINGS ON CHAIRS/RECLINERS

- Nat'l adv. Stratorester Recliner Chair. Reg. 119.95 — $88
  reversible foam cushions, color choice of supported vinyl fabrics
- Famous Modern Swivels & Rockers by Kroehler/Murphy-Miller. Reg. $59-$69 — $48
  handsome tweed fabrics, color choice
- Colonial Chairs in pairs. Reg. 59.95 each. Swivels or Occasional styles. — 2 for $99
- Nat'l adv. Kroehler Mr. & Mrs. Chair ensemble. Reg. 169.95 — 2 for $129
  smart modern fabrics
- Colonial Platform Rocker Orig. 69.95 — $55
  deep tufted back & seat.
- Italian Provincial Occasional Chair Reg. 59.95 — $49
  rich fruitwood finish

SAVINGS ON APPLIANCES/TV

- Panasonic Portable TV—12 in. Very Special — $78
- Admiral Color TV console model. While they last. — $418
- Enterprise 20" Gas Range — $78
  complete with oven & broiler
- Frost Queen 10 cu. ft. Refrigerator with full Freezer — $148
- Frost Queen 5-cu. ft. Refrigerator — $98
- Westinghouse 2-Door Refrigerator Freezer combination. Self-defrost — $198
- Speed Queen Wringer Washer — $88
- Westinghouse Dishwasher — $138
- Easy Spin Washer — $148
- Westinghouse Electric Dryer — $138
- Westinghouse Automatic Washer — $188
- Admiral solid state Radio with dual-speakers — $13.88
- Delmonico FM/AM Stereo Console — $98
- Eureka Cannister Vac-Cleaner with attachments — $36
- Walnut Record Cabinet — $18.88

ODDS and ENDS

- Giant Double Door Metal WARDROBE—Reg. 49.95 — $39.95
  bronzetone finish, plenty of garment space
- High-Back Maple Wood Rocker Reg. 34.95 — $26
  high gloss salem maple finish.
- Italian Provincial Marble-Top Cigarette Table — 2 for $29.88
  18 inches high, brass gallery to set off the imported marble top
- Modern Walnut Kneehole Desk Reg. 49.95 — $38
  42" x 20" desk for both student or adult
- Patchwork Colonial Swivel Rocker Reg. 69.95 — $58
  solid maple trim

OPEN AN ACCOUNT Today . . . NO MONEY DOWN—E-Z Terms

free delivery
up to 200 miles
other stores in DETROIT • PONTIAC
PORT HURON • ANN ARBOR • FLINT
• TOLEDO, OHIO •

PEOPLES
OUTFITTING CO.

PONTIAC
Telegraph & Square Lake Roads
Miracle Mile Shopping Center

Long on Dollars, Short on 'Sense'

By ABIGAIL VAN BUREN

DEAR ABBY: I am dating a gentleman who is quite well-to-do, but he has a thing about money. He's not really cheap or anything like that, but he always makes sure I know how much he spends on me.

For instance, he gave me a nice Christmas present, but afterwards he said, "You know, your gift cost me $75?" And if he takes me to dinner and a movie, he later says, "Would you believe that evening set me back $30?"

I enjoy this man's company, Abby, but his always bringing up money makes me feel uncomfortable. My father says he will make a good husband. My mother says he won't. What do you say? DIANE

DEAR DIANE: I say that a man who makes you feel "uncomfortable" about money when he's courting you will make you feel miserable about money if you marry him. He may be long on dollars, but he sounds short on sense.

DEAR ABBY: I used to think that only unhappily married women became attracted to other men.

I love my husband very much and have a near-perfect marriage, but for a year now I have been fighting a terrible attraction for another man.

When I first realized how I felt about him I was so upset with myself I couldn't sleep. I became extremely irritable and disgusted with myself. Then I told myself that it was only natural to find this man attractive, that he was just a friend and that is all I'd ever want him to be. So I avoided him as much as possible, but still tried to be friendly so no one would notice.

Just about the time I thought I had my thinking straightened out, my emotions flared up again, and I was back where I started. I don't understand myself. I have no desire to ruin my marriage, but this is driving me crazy and I don't know what to do.

I need some suggestions as this battle with myself has been going on too long. BEWILDERED

DEAR BEWILDERED: Keep talking to yourself, Sister. And tell yourself that this is the stuff of which broken marriages (and broken hearts) are made. Believe me, it is.

★ ★ ★

DEAR ABBY: My husband is in business in another town, which is about a two-hour drive from here, so he comes home only on week-ends.

Everything was working out fine until about six months ago when he started bringing me "presents." You see, during the week my husband stays at a trailer court, which is located near the city dump, so every time he comes home he has the trunk of his car filled with junk he's picked up from the dump.

Last week he brought home some moldy shower curtains, hard paint brushes, some rusty nails, and old rags. And Abby, he puts all this stuff in our basement!

★ ★ ★

If I try to throw anything out there's a big fight. We live in a new home, and I want it to look nice. I never had a moth before, but now I am seeing spiders in my basement and even silver fish!

I am so disgusted, I am ready to give him the whole house for his junk and move out. We own four other houses and have no money worries, but I can't take this. What should I do? FED UP

DEAR FED UP: Madame, do you need me to tell you that your husband is not behaving in a normal manner? The man could be mentally disturbed. Trick him, trap him, or tranquilize him into seeing his physician. And fast!



Pontiac Press Photo

Arriving early for the 49th annual banquet of Beta Theta Phi Tuesday at the Elks Temple are (from left) Mrs. J. Frank Coad, Neome Drive, dinner chairman; Mrs. Walter Kinsler, Preston Street and Mrs. C. F. Denison, South Squirrel Road, Pontiac Township. The five chapters of this sorority combine for this yearly event.

Elinor K. Rose Is Guest Speaker

Elinor K. Rose, area poetess, spoke at the 49th annual banquet of the combined Alpha, Beta, Gamma, Delta and Epsilon chapters of Beta Theta Phi sorority at the Elks Temple, Tuesday.

★ ★ ★

Mrs. Walter Kinsler, president of Alpha, the host chapter, welcomed the members and guests.

★ ★ ★

Honorary members attending were Mrs. Charles Andrews of Rochester and Mrs. Arthur Kent of Filion.

★ ★ ★

The secretary of each chapter reported on the history of her chapter during the preceding year.

Mrs. J. Frank Coad was chairman for the event. She was assisted by Mesdames Orben Wilkins, Hubert Duffy, C. R. Denison and Helen Turek.

Should Woman Announce Her Recent Degree?

By ELIZABETH L. POST

Dear Mrs. Post: I just received a Master's Degree, having returned to school after 20 years. A lot of my friends watched with interest to see if I would stick it through. Would it be proper to send a printed announcement of some kind?

I don't want people to think I am looking for graduation gifts at the advanced age of forty-five. — Mrs. Carter

Dear Mrs. Carter: Congratulations to you! I certainly understand your desire to show proof that you "stuck it through," but I can't help feeling that the impression an announcement would leave would be "I told you so."

Even young graduates must be careful to restrict such announcements so that they do not look like requests for gifts; in your case it would be in better taste to let friends spread the word by mouth, or perhaps give a small "celebration" party.

THANK YOU'S

Dear Mrs. Post: Is there a time limit for mailing wedding thank-you's? I feel that after a year or so has gone by, no matter what the reason for not mailing them, it is too late.

Some addresses were lost and thank-you notes never mailed. Should an attempt be made at mailing some kind of a note along with an explanation? — Mrs. Maynard

Dear Mrs. Maynard: The expression "Better late than never" most definitely applies to "thank you's." A year is much too long a time to elapse, but it is still better to acknowledge the gift, with an explanation and a sincere apology.

"GO DUTCH"

Dear Mrs. Post: Several times my sister has called me, at the last minute, to ask if I would like to eat out with her. I do not expect her to pay for me, and we each pay our own. However, I would like to know what the right procedure is. — Yolanda

Dear Yolanda: Unless a specific invitation is issued — "I'd like to take you to lunch . . . ." — good friends and relatives pay for their own meals. In short, you're right, go on paying your way when your sister says, "Join me for lunch."

★ ★ ★

Who do you tip? When, and how much? You will find the answers to these questions in Elizabeth L. Post's booklet "The Etiquette of Tipping."

To get a copy, send 25 cents in coin to cover booklet and mailing expenses to Elizabeth L. Post, in care of The Pontiac Press, Dept. E-600, P.O. Box 9, Pontiac, Mich. 48056.

Women's Section

THE PONTIAC PRESS

WEDNESDAY, FEBRUARY 7, 1968 B—1

British Show Draws Crowds

DETROIT — Detroit's most popular art show of the last five years — and the second best attended in the history of the city—has been extended one week.

★ ★ ★

Willis F. Woods, director of the Detroit Institute of Arts, announced today that "Britain's Century of Masterpieces," formally titled "Romantic Art in Britain — 1760-1860," will now be open through Feb. 25 before dismantling and shipment to Philadelphia for March 14 opening there.

MOST IMPORTANT

The show has been called the most important and original exhibition of British Art ever held here or abroad. It is exclusive to Detroit and Philadelphia.

★ ★ ★

More than 36,000 persons have viewed the 236 masterpieces by British romantic painters so far.

Starting its fourth week, the handsomely mounted display in six galleries has already become the second most attended art show in the history of Detroit.

★ ★ ★

It is expected to be surpassed only by the "Wonderful World of Van Gogh" which ran seven weeks five years ago.

★ ★ ★

"Equally impressive in the city's response," Mr. Woods said, "is the attendance at the museum itself during the special event. While 6,200 people saw the British paintings last Saturday and Sunday alone, a total of 20,485 toured the remaining 74 free galleries of the Art Institute."

★ ★ ★

Nearly 87,000 people have visited the Detroit museum, including the $1 admission British Masters, since the special opened Jan. 9 in sub-freezing weather.

'Annie Get Your Gun,' the One With Tear Gas

LANSING (UPI) — For the lady who is too timid to carry a pistol, State Sen. Oscar Bouwsma, R-Muskegon, is speeding to the rescue.

★ ★ ★

Bouwsma proposed Tuesday that tear gas guns be legalized so they could be carried under a special permit just as hand guns.

★ ★ ★

"In these days of increasing physical assaults on people and holdups, I feel that a person should be permitted under license to carry a tear gas gun," Bouwsma said in introducing the bill in the State Senate.

"Some women would not feel safe carrying a pistol but they would not object to carrying a small tear gas device."

★ ★ ★

He said tear gas would be better protection because it doesn't kill and yet would enable someone to immobilize his attacker long enough to flee.

Nurses Alumnae Schedule Gala

St. Joseph Mercy Nurses Alumnae Association members are making plans for the 23rd annual "Scholarship Ball." The event takes place at Kingsley Inn on Feb. 17 in the main ballroom.

★ ★ ★

Beginning with dinner at 7:30 p.m., the gala will continue with dancing to the Harold Russ Orchestra.

NURSING PROGRAM

Proceeds from the public dinner-dance will provide funds for area girls who desire to enter the two-year Registered Nurse program at St. Joseph Mercy Hospital, Pontiac.

★ ★ ★

Mrs. Robert Holm, general chairman, along with Mrs. Donald Lumsden, Mrs. Gillette Miller, Mrs. Richard Greene and Mrs. Max F. King, may be contacted for information and tickets.

What?? You haven't seen the 114 new, unusual, provocative

BEDROOMS

we're showing during our Grand Opening celebration??

Well, we'll all sleep better after you do. So, please do. Soon.



This One's The Bunk

That's the truth — Value and rugged good looks. Trundle Bed, $99; Hutch, $81; Storage Cabinet, $72; Double Dresser Base, $103; Open Hutch, $62; Commode, $72;

All priced at 10% savings.

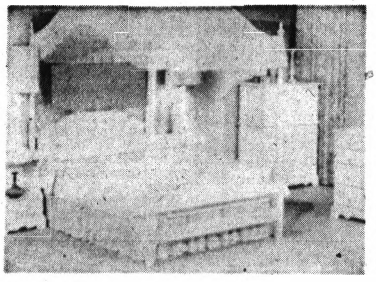

No Pumpkin Coach

But, Cinderella never had such a lovely set. Cinderella White, floral decor. Triple dresser, Canopy Bed, Mirror. Porcelain, Formica Top. Regularly $290 **$259**

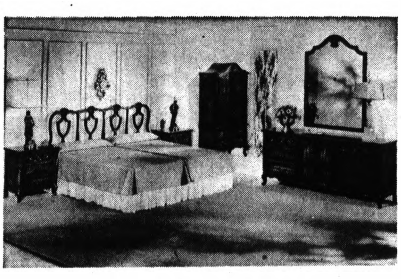

Why Raise Cane?

We've lowered it! The price, we mean. You get a Country French bedroom, Triple Dresser, Mirror, Armoire, King Size Bed, Cane Headboard, Pecan Door Fronts, Pecky Pecan top. Tabac or sauterne finishes. Regularly $1,000. **$900**

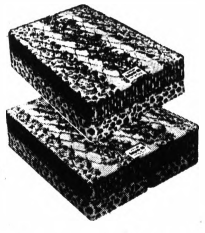

All Sleeping Beauties

Rest assured. America's best mattresses in a beautiful Sleep Shop of their own. Sealy, Beauty Rest, Serta, in all sizes and all qualities designed for the healthful and restful sleeping.

The Better Bedroom People on Telegraph Road

house of bedrooms

1716 S. Telegraph Rd., Bloomfield, Between Miracle Mile and Orchard Lake Rd.

STORE HOURS: MONDAY-SATURDAY 9 TO 9 • CALL 334-4593

Why it's so much nicer to buy a House of Bedroom's bedroom

1. All furniture may be returned within thirty days for a full refund if you are not satisfied for any reason.
2. All furniture will be serviced at no charge for as long as you own it.
3. We will refund the difference in cash if you should happen to receive a lower price somewhere else on the same furniture within one month.

Lion
MIRACLE MILE

Miracle Mile—On Telegraph Rd.
Open Daily 9:30 to 9 P.M.



Winter SALE!

Fur Trimmed Fashion Coats

$39 to $89

Were to $135. Most With Mink!

The Lion shows you how to live lovelier for less! Choose one of these marvelous coats that frame your face with precious soft mink or some other fine fur! The coats are fashioned in glorious new tweeds, textured weaves, cords and numerous other fine domestic and imported fabrics. A complete range of colors. Sizes for petites, juniors and misses. Select yours now!

Ladies' Winter Shoe Sale!



Ladies' Naturalizer Dress, were 19.00	8.90
Ladies' Life Stride Dress, were 16.00	8.90
Miss America Dress, were 12.00	5.90
American Girl Dress, were 12.00	5.90
Miss America Casuals, were 10.00	4.90
American Girl Casuals, were 10.00	4.90

Lion Store—Fashions for the Entire Family

Miss Miles Wears Crepe for Evening Ceremony

Patricia Lorene Miles was married Saturday in Community Bible Church, Lake Orion, to Pfc. James Edward Cagle, USA.

For the evening rite, the bride was attired in an Empire-waisted gown of white crepe, with bodice and sleeves of Chantilly lace. She wore a bouffant illusion veil fastened with a coronet of matching lace and pearls.

Her bouquet was an arrangement of white carnations and red roses.

Cynthia Wheeler was maid of honor for the bride, with attendants Mrs. Joseph Lozano, Linda Miles and Susan Miles.

Best man was Robert Miles with ushers Joseph Lozano, John Shell and S. A. Pendren.

* * *

Parents of the couple are Mr. and Mrs. Arthur N. Miles of Cornell Street, Independence Township; Harlan Cagle of Lakeview Street, Independence Township and Mrs. Paul W. Covington of Joslyn Avenue.

A reception in the church annex preceded the newlyweds' departure for a tour through the South.

* * *

Pfc. Cagle will return to duty in California, prior to assignment to Vietnam.



MRS. JAMES E. CAGLE

Expert Slates Sunday Talk

Dr. William H. Van Hoose, an associate professor in guidance and counseling at Wayne State University, will be the guest speaker Sunday at 2 p.m. when the Alpha Pi chapter of Pi Lambda Theta meets at the Alumni House on the campus.

* * *

Dr. Van Hoose has been involved as a consultant on several guidance projects in the midwest. In 1965-66 he served as Director of Project Upward Bound, a program for disadvantaged youth.

* * *

Joann Gilden of Grosse Pointe will share her experiences in Japan last summer with the group as her contribution to the creative corner.

The public may attend.

A Hospital Film Set for Women

Members of the Women's Society of Christian Service, Aldersgate Methodist Church will gather at 7:30 p.m. Thursday to view a film on "Piper Memorial Hospital."

On Feb. 21 the group will meet for its annual "Friendship Breakfast at 9:30 a.m. in the East Brooklyn Street home of Mrs. Melvin Norberg. Hostesses will be Mrs. Edward Hamill and Mrs. Stanley Campbell.

Clubs Busy With Teas and Election

A Valentine tea followed the regular monthly meeting of the Round Table Club recently in the East Iroquois Road home of Mrs. Leon Belknap.

Mrs. Lenora Stephens was welcomed into membership.

Committee of the day was comprised of Mesdames William A. Gordon, George Cram and L. J. Heenan.

CATHOLIC WOMEN

Mrs. Joseph Pollina was elected president of The League of Catholic Women at their meeting Monday.

Serving with her for the coming year will be Mesdames: Lloyd Mountain, Stanley Vitasinsky, and Maurice Finnegan, vice-presidents; W. J. Hinds and Joseph Emmerth, secretaries; and Leon Hubbard, treasurer; Miss Rose Griffin, auditor.

LITERARY CLUB

Mrs. Fred Manes hosted the Woman's Literary Club Monday in her Wenonah Drive home.

Reports were given from the Oakland County Federation, concerning the nurses scholarship and on the salt mines of Michigan.

Mrs. Gerald Augsburger reviewed the book, "Cluny Brown" by Margery Sharp.



BEVERLY ATKINSON

Actress on Way Up, 'Jenny-Come-Lately'

By JANET ODELL
Pontiac Press Women's Editor

"I'm one actress who hasn't always wanted to be on the stage," says Beverly Atkinson, currently of the John Fernald Company at Oakland University's Meadow Brook Theatre.

Nevertheless, Beverly is a girl on her way up in the theatre world. At 26, she has played in off-Broadway productions, on the London stage, in a number of television shows and in the movies.

The movie experience includes one made in Spain last year and yet to be released.

"Between Us" is the story of an American airman. Beverly plays his wife. She says it's a love story, but all mixed up with the Vietnamese war and civil rights at home.

In Sklar's "And People All Around" at Meadow Brook, Beverly is a member of the chorus and also plays Sarah Collins.

* * *

We recently spent the last half hour before matinee curtain time in the dressing room with Beverly.

Most of that time she was making up her eyes which were shadowed by the longest, thickest, false eyelashes we've every seen. Only seconds, it seemed, were needed to zip herself into her dress, slip into her shoes and grab her gloves.

Even combing her hair took less time than the eye make-up.

* * *

Tired of college classes that didn't contribute much to her desire to be a sociologist, Beverly, who's a native New Yorker, quit school, took a job and joined the YWCA "for something to do."

After appearing in two plays put on by the YW acting class she became interested in, she decided to go to acting school and learn more about the skills and techniques of the medium. Perhaps her mother's comment after seeing her in a part was a factor.

MAMA'S ADVICE

"Well, you'd better go on downtown and find out something about acting," said Mama.

Her first real break came in 1965. It was then she gave up her permanent job and took on temporary ones in between acting stints.

She auditioned for the job at Meadow Brook because she wanted some repertory experience. "I like to take chances; I'm a gambler with my career."

* * *

That's why she came out to Michigan to live in a trailer and perform in a controversial play on civil rights.

After Feb. 18 when the play closes? Beverly has no definite idea.

"But there will be something when I get back to New York. The acting business has been very nice to me. I've met wonderful people."

Why Grow Old?

By Josephine Lowman

By JOSEPHINE LOWMAN

We read a lot these days about image — the image of politicians, actors and even corporations. But what about the couple image — the image reflected by couples like you and your husband?

This image can become a problem when the woman is dressed to perfection and with well scented shoulders at an opening night gala, and her man looks ready to tee off on the ninth hole. After all, they should look like they are together and are going to the same party!

* * *

Many of my readers write to ask me what can be done about a husband who does not know or does not care about dressing appropriately for different occasions. Why do many men, they ask, feel that they can get away with being negligent about their appearance, not only at home, but in public?

These same men would howl like Tarzan betrayed if their ladies stepped out for a gay evening in housecoat and curlers. Why some men have this attitude is a mystery.

I asked Larry M. Nathan, president of the American Institute of Men's and Boys' Wear which is the educational arm of the male apparel industry, about this. He is the man who made the famous statement, "a woman's best accessory is a well dressed man."

Mr. Nathan feels that if a woman uses tact, she can interest her husband in dressing appropriately for different occasions.

LET HIM KNOW

She should let him know she takes pride in the way he looks, that she feels on top of the world when she takes his arm and he looks his best. Then she should tell him how much she appreciates his consideration for her feelings and how young and handsome and great he looks.

A little sincerely expressed interest and flattery go a long way.

Even the most cynical men will usually admit that women are superior judges of color and its relation to a total look. Many men seek their wives' advice in such matters. Beside the obvious dress-to-suit-the-occasion, a woman can learn some important things concerning masculine apparel and fashions.

Mr. Nathan reminds us that color, especially in shirts, neckties, and pocket squares, can give a lift to the tired businessman. He suggests the best accessories for a man to wear with a blue suit and white or striped shirt are a blue tie, blue socks, black shoes, grey hat, blue coat and grey gloves.

BLUE SHIRT

A blue or striped shirt with a gray suit changes the combination to maroon tie and socks, black shoes, brown hat, grey coat and gloves. Another possibility is the solid grey or striped grey shirt with a grey suit, plus black tie and socks and a blue coat.

A brown suit goes well with a white shirt, maroon tie and socks, brown shoes, brown hat and tan gloves.

The following is a guide to wives advising husbands about wardrobe selections. Is he short and stocky? He should wear suits with a minimum of shoulder padding and shirts with low, sloping collars. Ties should be slim and hats should have full brims smartly snapped.

The tall, thin fellow looks best in suits with tailored shoulders and moderate spread, button-down collars. Horizontally patterned ties are good. He should wear hats with low-tapered crowns and contrasting bands.

PTA

THURSDAY

McCarroll: 7:30 p.m. A film entitled "Michigan in the 1800's" will be presented by the Consumers Power Co.

McConnell: 7:30 p.m. "Sex Education in Your School," with speakers Elaine Roe and Jerry Strickler. Movie to be shown. Nursery provided.

Willis: 6:30 p.m. A pot luck dinner to be followed with a discussion on school millage led by Charles Buck, Bob Watts and Don McMillen, representatives of the Finance Study Council of the Board of Education.

WATERFORD

Pontiac Lake: 7:30 p.m. Annual Founders Day program slated.

Loosen Screws

When you are trying to remove a stubborn screw or bolt from wood, try placing a few drops of peroxide on it. Let it stand for a few minutes, and you'll find it will loosen to the point where it can be removed easily.

Make Your Appointment Now!
PERMANENT and HAIR STYLE
Tinting—Bleaching
Cutting
IMPERIAL BEAUTY SALON
158 Auburn Ave.
Park Free FE 4-2878
Edyth Stenson, owner

RICHARD'S
BOYS' and GIRLS' WEAR
THE PONTIAC MALL

the Mall
Donnel Coiffures and Wig Salon
Telegraph and Elizabeth Lake Rd.
682-0420—Open 9 to 9

"Our Professional Interior Decorators will Help make Your Home More Beautiful . . . at No Extra Cost!"
DOBBS
2600 N. Woodward, Bloomfield
Near Sq. Lake Rd.; FE 3-7833, LI 8-2200
OPEN: Wed., Thurs., Fri., Sat. 10-9 (Mon., Tues. 'til 5 P.M.)

WHY IS THIS WATCH CALLED A CERTIFIED CHRONOMETER*?



Ω OMEGA *Constellation*

Self-winding calendar-dial Constellation chronometer, $185
Other Constellations, $175 to $1000

The rating of "chronometer" is reserved for timepieces of exceptional accuracy which have undergo 360 hours of rigid testing . . . in extremes of heat and cold. The peerless accuracy of every Omega Constellation is *certified* by an official Swiss Testing Bureau. So exacting are these tests, less than one out of every 50,000 watches qualifies for this coveted rating. In addition to official chronometer tests, Constellation's 24-jewel automatic movement receives 1497 quality-control inspections during manufacture . . . assuring longer life.
Powered by gravity, the Omega Constellation winds itself as you wear it. Without hand-winding, or power-cells which frequently need replacing, it will run for years and years, as long as you wear it. Calendar-dial models tell the exact date as well as the precise time . . . automatically. The Constellation is one of the world's finest watches. Ask for free Omega style brochure.

REDMOND'S
Jewelry
81 N. SAGINAW, PONTIAC
Free Parking in Rear of Store

Our Specialty? Cleaning!
We are prepared to solve your cleaning problems. With either service or equipment.
Prices? Reasonable!
Give Us a Try!
Special — Rock Salt, 100 lb. Bag, $1.99
PONTIAC JANITOR SERVICE AND SUPPLY COMPANY
852-5033
3915 Auburn Rd.
Auburn Heights

VANTAGE WATCHES
17 Jewel
12.95 to 19.95
NEISNER'S
WATCH REPAIR
42 N. Saginaw

Nine Announce Their Recent Engagements



Mrs. Helen F. Nurenberg of Mechanic Street announces the engagement of her daughter, Ruth, to Jack B. Orth. He is the son of Mr. and Mrs. J. Donald Orth of Lahser Road. A late May wedding is planned.



Mrs. Eileen E. Gamble of Utica announces the engagement of her daughter, Donna Jean, to Pfc. Dannie Lee Moore, USA. The son of Mr. and Mrs. Jesse Moore of Eastern Avenue, Avon Township. The bridegroom-to-be is presently stationed at Fort Sill, Okla.



August vows are being planned by Kaye Marie Mills and Donald Keith Welton. Their parents are Mr. and Mrs. Gordon G. Mills of Holly and the Esco Weltons, also of Holly.

Fall vows are slated for Carolyn Marie Hall and Louis Alan Payne. Parents of the betrothed couple are Mr. and Mrs. Richard Hall of Edgeorge Street and Mr. and Mrs. Calvin N. Payne III of Erie, Pa.

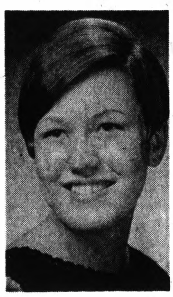

Planning a mid-June wedding are Cheryl Sue Hubble and Duane Ellsworth. The bride elect is the daughter of Mr. and Mrs. Helmer Olson of Putnam Street. Her fiance is the son of Mr. and Mrs. Raymond Ellsworth of North Perry Street.

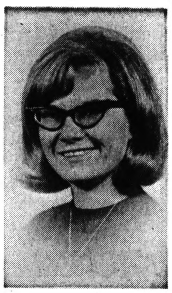

Mr. and Mrs. Kenneth A. Jimson of Ellingrove Street, White Lake Township, announce the engagement of their daughter, Linda Rae, to Phillip Tucker. He is the son of the Carl Thompsons of Milford. May vows are planned.





Mr. and Mrs. Maurice Fitzgerald of South Jessie Street announce the engagement of their daughter, Margaret R., to Pvt. Edward D. McMahon, USA. Pvt. McMahon, stationed at Fort Knox, Ky., is the son of Mr. and Mrs. Thomas McMahon of Judson Street. The bride elect is a junior at Henry Ford Hospital School of Nursing.



Mr. and Mrs. Delos C. Hood of Westview Street, Independence Township, announce the betrothal and June vows of their daughter, Delores Diane, to Michael Howard Williams. He is the son of Mrs. Gilbert H. Williams of Ellwood Street and the late Mr. Williams.



The engagement of their daughter, Sharon Jean, to Joseph DeVoll is announced by Mr. and Mrs. Henry Pennell Jr. of Alhi Street. Miss Pennell's fiance is the son of Mr. and Mrs. Calvin DeVoll of Aquarina Street. Vows are slated for fall.

SEW SIMPLE
By Eunice Farmer

"Mirror, mirror, on the wall, where is the size that fits us all?"

Never, outside of the controversy of hem lengths, has anything stirred up the sewing industry as the new pattern sizing. I'll try to explain my feelings about it, and let you take it from there!

Patterns are cut in many sizes, but women come in many, many more sizes and variations of measurements, therefore, it is sheer folly to expect a pattern to fit everyone perfectly without alterations.

* * *

When buying ready-made clothes, the sizes are not standardized, the more expensive the garment, the smaller the size. If you have large hips, you would have to buy a larger size dress with a straight skirt, than a full skirt. Using this point as an example only, you can see how the style of the garment affects your own measurements.

Why do women sew? One very important reason is for better fitting clothes. When you sew, your clothes are custom-made for you alone. Therefore, pattern sizing becomes a very personal thing.

In recent years with the no-fit garments sewing became very easy because there was relatively no fitting. Now, with the return of the waistline and more fitting through the bodice, all of a sudden our own measurements have taken on new importance.

There is no rule of thumb to go by when deciding on what size to buy. In general, you will buy a pattern one size smaller in the new sizing than you used formerly. They key to the new sizing is your actual bust measurements; you may find the waistline and hips need adjustment. There are fairly simple pattern changes.

For your first experience with the new sizing in patterns, I would suggest you make it out of an inexpensive fabric exactly as the pattern (no alterations). Try it on and then and only then can you see exactly what changes must be made and where, before you take a chance with your good fabric. Hopefully, it will all work out in the end. The confusion will turn to confidence, and we'll all be happier.

* * *

If you have fitting problems and no one to help fit you, I can't stress the importance of a dress form. Unfortunately, there are many available on the market, but only one that I heartily recommend. It is very expensive, but more than pays for itself after a few successful garments.

This dress form is made of polyurethane foam in a shape larger than you. Then, a separate muslin cover must be actually fitted on you very accurately. When this is accomplished, the cover is placed on the pliable form. The contours become the same as yours, not only in measurements but the actual shape.

TAILOR TRIX WINNER

Mrs. P. Kane, Miami, Fla., is this week's Tailor Trix pressing board winner for her following sewing tip.

I love to use unusual touches to my clothes, especially the lovely braids that are slip stitched on your garment covering the seamline where the lining is attached to the facing of a jacket or coat.

Whenever I make a suit of multicolor tweeds, I take a strip of yarn in each of the colors of the fabric, braid them together and slip stitch to my jacket. This is a personalized, custom touch that always brings many compliments from my friends.

A great wall-to-wall buy!

sale!

3 rooms of carpeting

We'll carpet your living room, bedroom and hall — up to 219 sq. ft. at probably the lowest price around. We're able to do it because we keep our overhead low, our volume high. Come in or we'll come to you. Either way, you'll get quality carpets and save!

$99

INCLUDES IMMEDIATE INSTALLATION

No down payment, as little as $10 a month

PONTIAC CUSTOM CARPETS
for wall-to-wall value

call 334-0177 to shop at home, or come in to 1672 TELEGRAPH ROAD near Orchard Lake Road

Arthur's GIFTS for Your VALENTINE

PRINCESS GARDNER
"AZTEC" and Other Purse Accessories

French Purse $5
Registrar Billfold $5
Clutch $7.50
Key Gard $3
Cig. Case $4
Lighter $3

Special Purchase
LINGERIE
3.88
Sleepwear in nylon - dacron blends. Shifts, Gowns, Baby Doll Pajamas. S.M.L.

CHARM HER
With an addition to her collection
Or start her collection now
BRACELETS $3 to $6
CHARMS $1 to 7.50

NYLON HOSE
specially priced for Valentine's Day
3 pairs for 2.50
88c pair
Sizes 8½ to 11

Deaths in Pontiac, Neighboring Areas

Foster C. Maxam

Service for former Pontiac resident Foster C. Maxam, 75, of Kingston will be 1 p.m. Friday in the Hale Baptist Church, Hale, with burial there in the Logan Township Cemetery. His body is at the Forshee and Sons Funeral Home.

Mr. Maxam, a Pontiac Motor Division retiree, died Monday.

Surviving are his wife, Edith; stepchildren Carl Maxam of Laingsburg, Mrs. Roberta Wilson of Phoenix, Ariz., Mrs. Joan Johnson of Fostoria and Mrs. Gail Gregory of Sikeston, Mo.; three sisters; and five brothers.

Mrs. Chester McCracken

Requiem Mass for Mrs. Chester A. (Margaret E.) McCracken, 80, of 26 N. Tasmania will be 11 a.m. Friday at St. Vincent de Paul Catholic Church with burial in Mount Hope Cemetery. The Rosary will be recited at 8 p.m. tomorrow in Donelson-Johns Funeral Home.

Mrs. McCracken died yesterday. She was a member of St. Vincent de Paul Church, Daughters of Isabella, the League of Catholic Women, the Sunset Club and the Altar Society of her church.

Surviving are two sons, Donald G. of Grand Blanc and James C. of Farmington; a brother, Thomas Buckley of Union Lake; and a granddaughter.

Wilfred J. Proulx

Wilfred J. Proulx of Detroit, former Pontiac resident, died this morning. His body is at Voorhees-Siple Funeral Home.

Mr. Proulx, 72, a retired tool and die maker at Vicker's Co., Detroit, was a member of St. Girard's Catholic Church, Detroit, and Elks Lodge 810 in Pontiac.

Surviving are his wife, Edith; two daughters, Mrs. Redvers Williams and Mrs. Carl Code, both of Pontiac; six grandchildren; nine great-grandchildren; two brothers; and four sisters.

George Tinka

Requiem Mass for George Tinka, 80, of 606 Tex will be noon Friday in St. Vincent de Paul Catholic Church, with burial in White Chapel Memorial Cemetery, Troy. The Rosary will be recited at 7:30 p.m. Thursday in the Huntoon Funeral Home.

Mr. Tinka, a retired employe of GMC Truck & Coach Division, died Monday. He was a member of St. Vincent de Paul Church.

Surviving are two sons, George Jr. of Pontiac and Francis of Clarkston; two daughters, Mrs. Marie Tharrett of Pontiac and Lillian Tinka in Florida; three grandchildren; and two great-grandchildren.

Mrs. Arthur F. Bassett

BIRMINGHAM — Service for former resident Mrs. Arthur F. (Jessie I.) Bassett, 74, of Royal Oak will be 11 a.m. tomorrow at First Baptist Church, Royal Oak. Burial will be in Woodlawn Cemetery, Detroit, by William Sullivan & Son Funeral Home, Royal Oak.

Mrs. Bassett died Monday.

Surviving besides her husband are four daughters, Mrs. Hobart A. Gurney and Mrs. James S. Thorburn, both of Royal Oak, Mrs. John H. Bauckham of Kalamazoo and Mrs. Charles R. Reyher of Rosedale, Ill.; a son, Arthur F. of Grosse Pointe; a sister, Mrs. Walter P. Calhoun of Royal Oak; two brothers, Arthur M. Lyon of Royal Oak and Frederick N. Lyon of South Lyon; 17 grandchildren; and a great-grandson.

Walter H. Gray

BIRMINGHAM — Private service for Walter H. Gray, 76, of 888 Chester will be 1 p.m. tomorrow at Donelson-Johns Funeral Home, Pontiac. Burial will be in Oakwood Cemetery, Saline.

Mr. Gray, a retired engineer with Packard Motor Car Co., died yesterday. He was a member of First Church of Christ Scientist, Birmingham.

Surviving are his wife, Bernice H.; a daughter, Mrs. William H. Bricker of Atlanta, Ga.; a son, Gary B. of Birmingham; a brother; a sister; and five grandchildren.

Memorials may be made to Camp Oakland, Inc., 930 E. Drahner, Oxford.

J. Ray LaFountain

COMMERCE TOWNSHIP — Service for J. Ray LaFountain, 44, of 602 W. Commerce will be 1:30 p.m. Friday at Donelson-Johns Funeral Home. Burial will be in Roseland Park Cemetery, Berkley.

Mr. LaFountain died Monday. He was a vending company repairman.

Surviving besides his wife are three sons, Mark, Keith and Lee, all at home; his father, Albert A. of Frederic; two sisters; and three brothers, including Fay of Rochester.

Thurman J. Owen

TROY —Service for Thurman J. Owen, 51, of 6850 Adams will be 1:30 p.m. tomorrow at Harold R. Davis Funeral Home, Auburn Heights. Burial will be in Oakview Cemetery, Royal Oak.

Mr. Owen, a truck driver, died yesterday.

Surviving are his wife, Mary J.; two daughters, Mrs. Arlene Evans of Rochester and Mrs. Betty Hartwell of Royal Oak; a son, Fred of Detroit; his parents, Mr. and Mrs. Melvin J. Owen of Warren; and 11 grandchildren.

Mrs. Clarence L. Rackow

BIRMINGHAM — Service for Mrs. Clarence L. (Dora F.) Rackow, 76, of 6833 Woodbank will be 1 p.m. tomorrow at Bell Chapel of the William R. Hamilton Co. Burial will be in Glen Eden Cemetery, Livonia.

Mrs. Rackow, a retired schoolteacher, died Sunday in Bradenton, Fla. She was a member of the National Teachers Association.

Surviving besides her husband are two daughters, Mrs. Joseph Mountain of Orchard Lake and Mrs. Kenneth Wagner of Birmingham, and two grandchildren.

Memorials may be sent to Holy Cross Lutheran Church, Onaway, Mich.

Lewis W. Snead

BIRMINGHAM — Birmingham Lodge No. 44, F&AM, will conduct Masonic memorial services for Lewis W. Snead, 66, of 2734 Bucking at 7 p.m. today at Bell Chapel of the William R. Hamilton Co. Burial will be 1 p.m. tomorrow at Acacia Park Cemetery, Southfield.

Mr. Snead, retired as head of the tabulating department for the Detroit Bank & Trust Co., Detroit, died Monday. He was a member of Lakeland, Fla., Lodge No. 91, F&AM, the Moslem Temple of Detroit and the Scottish Rite Valley of Detroit.

Surviving are his wife, Edith, and two sisters.

Memorials may be sent to the Masonic Crippled Children's Fund, Masonic Temple, Detroit.

Holly Village President Dies

Funeral Is Friday for Clarence L. Lester



LESTER

Clarence L. Lester, president of the village of Holly since 1956 and retired owner of Holly Welding and Steel Supply Co., died yesterday. He was 66.

Funeral service will be 2 p.m. Friday at Dryer Funeral Home, Holly. Burial will be in Lakeside Cemetery there.

Holly Lodge No. 134, F&AM, will conduct a memorial service at 7:30 p.m. tomorrow at the funeral home.

Lester, who lived at 602 Hartner, was a member of Calvary Methodist Church. He was past president of the Holly Kiwanis Club and the Holly Board of Commerce.

* * *

Surviving are his wife, Velma; two sons, Phillip and Michael, both at home; four daughters, Mrs. Donald Kelly of Fort Lauderdale, Fla., Mrs. Walter Ballinger of Flint, Mrs. Michael McGarry of Dayton, Ohio, and Mrs. Kenneth Holland of Atlanta, Ga.; and 11 grandchildren.

Memorial contributions may be made to the Calvary Methodist Church building fund.

Police Action

Pontiac police officers and Oakland County sheriff's deputies investigated 63 reported incidents and made six arrests the past 24 hours.

A breakdown of causes for police action:

- Vandalisms—6
- Burglaries—4
- Larcenies—10
- Auto thefts—3
- Bicycle thefts—1
- Disorderly persons—4
- Assaults—7
- Shopliftings—1
- Unarmed robberies—1
- Rapes—1
- Obscene phone calls—1
- Indecent exposures—1
- Bad checks—1
- Traffic offenses—6
- Property damage accidents—14
- Injury accidents—2

Prisoner Flees Camp Pontiac

A prisoner at Camp Pontiac, reportedly armed with a home-made knife, escaped from the minimum-security facility early last night, according to Pontiac State Police.

* * *

The escapee, Robert J. Kulakowsky, 18, was serving a three-month-to-two-year prison term for a breaking and entering offense committed in Detroit.

Kulakowsky of Detroit was reported missing from the camp just before 7.

State Police said Kulakowsky is 5-feet-7, weighs 122 pounds and has brown hair and blue eyes.

* * *

Camp Pontiac is located on White Lake Road in White Lake Township.

River Hearing Set

The Michigan Water Resources Commission will conduct a public hearing Feb. 21 in Ann Arbor to discuss factors affecting the Clinton River and other rivers in southeastern Michigan.

CONNOLLY'S



Jewel OF THE WEEK

ESTATE JEWELRY

A dazzling five carat and sixty point European cut diamond, at present set in a necklace, a diamond that would look well in a ring. Rarely do we have a gem of this size being offered. Valued at $5,000 — Asking price . . . $3,000

OPEN FRIDAY EVENINGS

Connolly's JEWELERS

Credit May Be Arranged

DOWNTOWN PONTIAC
Corner of Huron and Saginaw Streets — FE 2-0294



Just the Gift for Your

Queen of Hearts

Dewey fresh spring flowers that say "I love you" on this sentimental day . . . all nestled in a heart-shaped vase similar to the one pictured here, complete with cherub.

$5.95

Delivered in Pontiac

Jacobsen's FLOWERS

Downtown Store
101 N. Saginaw St.
Pontiac
FE 3-7165

Lake Orion
S. Broadway
as You Enter Orion
MY 2-2681

An Especially Nice Way to Say "HAPPY VALENTINE'S DAY" . . . A Gift of Fine SLEEPWEAR is just one of the many fashion suggestions ready for you.



HALLMARK'S VALENTINES — when you care enough to send the very best.

Flora Mae

700 W. Huron St.

HOME CARE EQUIPMENT
FOR SALE OR RENT



Joe L. Gaskins
Pres., C. P.

- HOSPITAL BEDS • COMMODES
- ALL TYPES OF WHEEL CHAIRS
- CANES AND CRUTCHES • PORTO LIFTS
- BED BOARDS • TRACTION UNITS
- WALKERS • BATHROOM AIDS

Dial 334-2529

AMERICAN ORTHOPEDIC SERVICE
1068 West Huron Street, Pontiac, Michigan

Stewart-Glenn

fifty-first mid-winter furniture Sale!

SAVINGS IN ALL DEPARTMENTS! EVERYTHING INCLUDED EXCEPT A FEW PRICE-ESTABLISHED ITEMS SPECIAL ORDERS INCLUDED AT SALE PRICES!

Dinette Sets At Savings!



Three distinctive values in Dinette Sets from our greatest Annual Storewide Sale! All tables have heat-resistant, laminated plastic tops for durability. China cabinets and buffets are available to match all sets.

MEDITERRANEAN 5-PIECE DINETTE SET

Warm-hued Oak 48" round table with laminated plastic top; extends to 60". Captain's Chairs in set of 4 feature black Vinyl upholstered seat cushions.

Regularly $320 SALE $279.50



5-PIECE COLONIAL DINETTE SET

Authentic styling of New England in durable, solid Northern Hardwood by master craftsmant; highlighted by the mellow, honey-brown Rockport Early American. Round 48" table extends to 66" with two 9" leaves. Four mates chairs complete the set.

Regularly $274.00 SALE $249.00

CAPTAIN'S CHAIR
Regularly $42.00
Sale $37.95

BUFFETS and CHINA CABINETS TO MATCH ALL SETS

ALL TABLES HEAT-RESISTANT WITH LAMINATED PLASTIC TOPS



5-PIECE MODERN DINETTE SET

Round 45" pedestal table in walnut finish with walnut woodgrain plastic top; table extends to 67" with two leaves. Chairs have black Vinyl upholstered seats.

Regularly $234.00 SALE $194.50

Stewart-Glenn

1680 S. Telegraph south of Orchard Lake Rd.
FREE PARKING FRONT OF STORE • FE 2-8348

Interior Decorating Consultation
Open Thurs., Fri., Mon., Evenings 'til 9
BUDGET TERMS

She Kills Self Instead of Dog

Intended Punishment Backfires on Parents

PHOENIX, Ariz. (AP) — Police say Linda Marie Ault, 21, shot herself instead of shooting her dog as she had been told to do by her parents as punishment for spending a night with an Air Force officer.

Her parents, Mr. and Mrs. Joseph Ault, told police their daughter, an Arizona University coed and divorcee, attended a dance Friday night and did not return to her home until 9:30 a.m. Saturday.

★ ★ ★

In disclosing the incident Tuesday, police quoted Ault as saying his daughter admitted spending the night with an Air Force officer. Ault said he called the Air Force officer and that the officer said he would not marry Miss Ault because he was already married.

He did agree to come to the Ault home and discuss the situation, but later called again and said a legal adviser from the base told him not to make the visit.

DECIDED ON PENALTY

Investigating officers said Sunday morning Ault and his wife called their daughter into the kitchen and discussed punishment. They decided the penalty would be for her to shoot her dog.

The three along with the mongrel walked to a desert area about 140 yards away. The daughter was given the weapon, a 22-caliber pistol, and ordered to shoot, police said.

★ ★ ★

Ault told officers his daughter came near the dog once with the pistol and then turned away. While she was standing a few feet away, according to police, she turned the gun to her head and fired. She died early Monday morning.

"I killed her, I killed her," cried Ault to officers. It's just like I killed her myself.

DROVE TO HOSPITAL

"I handed her the gun but I didn't think she'd do anything like this."

Ault carried Linda from the area, then drove her to a hospital.

★ ★ ★

Ault told officers he purchased the gun Saturday morning with intentions of forcing the Air Force man into taking his daughter to Las Vegas to marry.

Police filed no charges, saying the only crime the Aults possibly committed was cruelty to animals.

Guard Ready for Further S.C. Rioting

ORANGEBURG, S.C. (AP) — National Guardsmen were ready to quell any further rioting today after Negro students smashed windows and overturned cars Tuesday night because they were barred from an all-white private bowling alley.

Gov. Robert McNair issued a postmidnight statement saying the situation had been brought under control.

★ ★ ★

The disturbance involved at least 550 young Negroes, both male and female. Most are students at predominantly Negro South Carolina State College and Claflin College.

Twelve were arrested. One was charged with assaulting Orangeburg city policeman William Long, hospitalized after being struck on the head with a metal pipe.

TRESPASSING CHARGES

Others were charged with trespassing at the All-Star Lanes, a bowling alley at a shopping center near the heart of this town of 15,000 persons 40 miles south of Columbia.

A Negro photographer, Cecil Williams of Orangeburg, said he visited the state college infirmary after quiet had been restored and six students, including two girls, were being treated for injuries received in the fighting.

Williams said one male student was suffering from an ear injury received when a tear gas canister struck the side of his head at close range.

The 250 men of the 1052nd National Guard Transportation Company, which includes one Negro, were alerted about 9:30 p.m. after chanting Negroes began breaking store windows and damaging automobiles at two motor companies.

HURRY IN, SALE ENDS SATURDAY

Sears Home Appliance SALE

Maintenance Agreement

Sears appliances are engineered, manufactured and tested for years of dependable operation. Yet, any precision machine may require service from time to time. Sears Maintenance Agreement relieves you of undue inconvenience and unexpected repair bills. Ask about it today.

NO MONEY DOWN on Sears Easy Payment Plan



18.5 Cu. Ft. Refrigerator

12.25 cu. ft. frostless refrigerator section. 6.26 cu. ft., 219-lb. capacity frostless freezer. Efficient, thinwall insulation saves kitchen space. Full-width porcelain crisper holds 24.5 quarts. Meat-keeper, crisper have unbreakable covers. Interior light in both sections.

32" wide, 66" high

379.88

No Money Down on Sears Easy Payment Plan



FAMILY-SIZE CAPACITY

3 Temperature Kenmore Washer

Sears Low Price

149.88

No Money Down on Sears Easy Payment Plan

• Hot, warm and cold water temperatures . . . a safe one for every fabric.

6-vane agitator gives excellent washing action. Loosens stubborn dirt. Built-in lint filter slides out for easy cleaning. Spin stops when lid is raised. See it today!



FOR ALL FABRIC SAFETY

2-Speed Plus 3-Cycle Washer

Sears Low Price

169.88

No Money Down on Sears Easy Payment Plan

• Vigorous action for regular fabrics . . . gentle agitation pampers delicates.

Regular, delicate, permanent-press cycles for all fabric care. 3 wash-rinse water temperatures. Built-in maze-type lint filter. 6-vane agitator.

*FREE Dryer Installation on Detroit Edison Co. Lines or Michigan Consolidated Gas Co. Lines. Venting is extra.



Sale! 16.3 Cu. Ft. Frostless Refrigerator

No Money Down 279.88

No defrosting the refrigerator or 181-lb. capacity true bottom freezer. 2 full-width shelves. Twin crispers. See it!

Sears Appliance Dept.

21.2 Cu. Ft. Supermart Refrigerator 449.88

14.1 Cu. Ft. Frostless Refrigerator 229.99

14 Cu. Ft. Refrigerator Left Hand Door . . 199.88



2-Temperature Clothes Dryer

Installed* Electric

$109

Use "Heat" for drying . . . "Air Only" for fluffing. Top-mounted lint screen.

Installed* Gas Model . . . $129



3-Temperature Clothes Dryer

Installed* Electric

$149

Set cycle and temperature and your work is done. Top-mounted lint screen.

Installed* Gas Model . . . $169

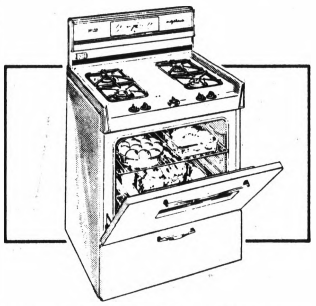

Sale! 30" Gas Range

Fluorescent lighted, tempered-glass paneled backguard with electric clock, 4-hour oven timer and handy appliance outlet. Removable door, racks, guides for clean-up.

Sale Price 169.88

No Money Down

Kenmore Gas Range As Low As 99.88

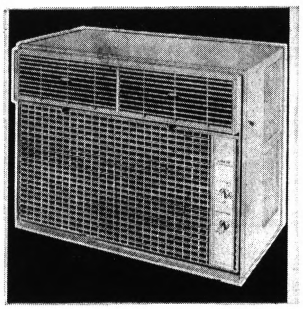

Air Conditioner Sale

Cools at both high and low speeds. 360° air flow control directs air anywhere. Dehumidifies while cooling. Permanent, washable, Sani-Gard filter. With slide-out chassis. Coldspot.

22,000 BTU

279.88

No Money Down on Sears Easy Payment Plan*

No Payments Till June 1

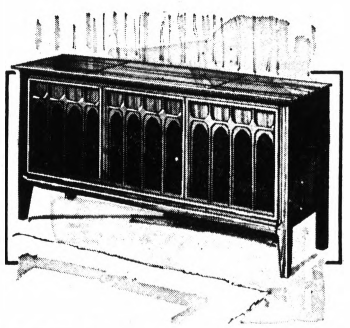

AM/FM Stereo Console

Automatic frequency control locks FM stations to clearest possible sound automatically. Advanced-design changer, 6 speakers. 50-watts of peak power. Handsomely styled cabinets.

Reg. 269.99

229.88

• Mediterranean • Early American • Contemporary



Installed* 30" Electric Range

Sale Price 189.88

Fast preheat, oven light, timer. Automatically timed cooking. Storage drawer.

*Installed on Detroit Edison Co. Lines

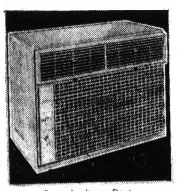

Sears Appliance Dept.

8,200 BTU Air Conditioner

Sale Price 169.88

Large enough to cool any room. Cools at both high and low speeds. Dehumidifies while cooling. Coldspot.

18,000 BTU Air Conditioner . . 239.88

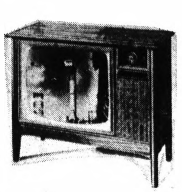

Instant Start Console TV

Reg. 189.99 159.88

22" picture measured diagonally. Contemporary style walnut-veneer cabinet. Tinted picture tube reduces glare.

Sears Radio, Tv and Phonograph Dept.

Open Monday, Thursday, Friday, Saturday 9 to 9, Tuesday, Wednesday 9 to 5:30

Sears SEARS, ROEBUCK AND CO. Downtown Pontiac • Phone FE 5-4171

WED. THURS. FRI. SAT.

KRESGE'S SWEETHEART of a Sale





Permanent Press Shirts With New Soil Release

Boys' Reg. 1.97 Fortrel®/Cotton

In a sturdy blend of Fortrel® polyester/cotton, never need ironing . . . plus new soil release. Solid colors, plaids, wide track stripes and mini checks. 8-18. **2 for $3**

®Fiber Industries trademark

Men's Reg. 2.68-2.97 Dacron®/Cotton

In a blend of Dacron® polyester/cotton that never needs ironing. With new soil release, so that most stains come out in one washing. Solids and checks. S-XL. **1.97**

®DuPont T.M.

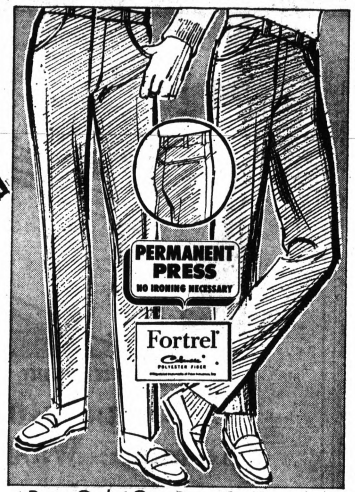

4 Days Only! Our Reg. 3.67 to 4.47

Permanent Press Twill Western-Style Pants

BOYS' SIZES 8-18 Reg. 3.47 **2.97**

MEN'S SIZES 28-36 Reg. 4.47 **3.47**

Fast-back style pants in a permanent pressed blend of Fortrel® polyester and cotton diagonal twill, with a neat yoke back for smoother fit. Choose from whiskey, blue, green. Slims and regulars.

®Fiber Industries, T.M.

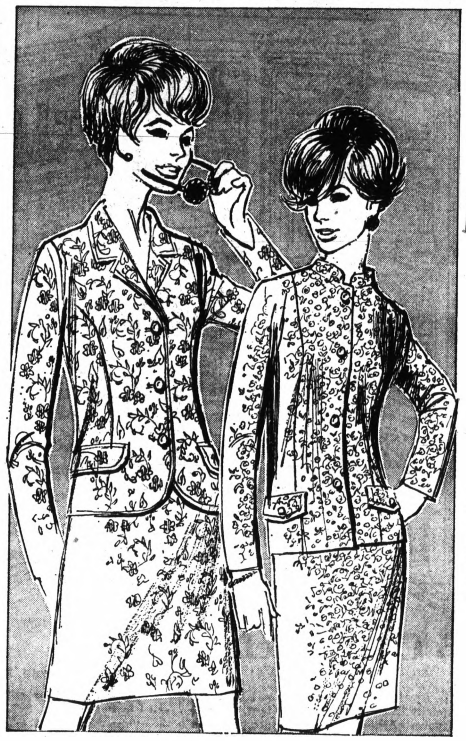

(Available in Most Stores)

Floral Prints Sound a Colorful Spring Note!

Misses' Lined-Jacket Suits

3.96

Look like twice the price. Well made cotton suits, styled with Mandarin or notched collar, squared-off or rounded rayon-lined jacket. Hot pink, blue or orange flowers with green leaves. Tone-on-tone blue, pink or green mini print. Sizes 8 to 16.

Like It? Charge It!



4 Days Only! Our Regular 1.99

Dacron®-Cotton Blouses

Permanent press blouses of easy-care Dacron polyester and cotton with roll-up sleeves; Bermuda or convertible collar. White and colors in sizes 30-40. **1.57**

®DuPont Corp. T.M.

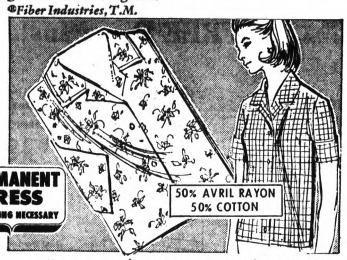

4 Days Only! Our Regular 1.99

Avril®-Cotton Shirts

Women's no-iron shirts of silky-soft Avril rayon-cotton with club collar, button front, roll-up sleeves, long tails. Prints, Tattersall plaids. 32-38. **1.57**

®F.M.C. Corp. T.M.



4 Days! Reg. 68c

Give® Agilon Nylons

2 prs. for 99¢

Sheer agilon stretch Many shades. Petite, avg., tall. 8½-11.

®Deering Milliken T.M. Research Corp. T.M.

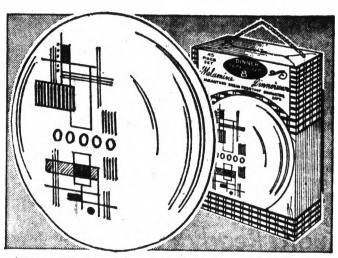

4 Days! Our Reg. 12.84 - 45 Pc. Set

Melamine Dinnerware

45-piece Melamine dinnerware, service for eight, is break-resistant and dishwasher safe. Select from four great patterns. **9.96**

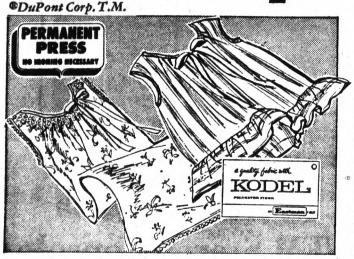

4 Days Only! Our Reg. 1.99-2.99

Never-Iron Sleepwear

WOMEN'S Reg. 2.99 Sleepcoats, gowns, pajamas. S-M-L. **1.97**

GIRLS' Reg. 1.99 Print gowns, baby doll pajamas. 7-14. **1.47**

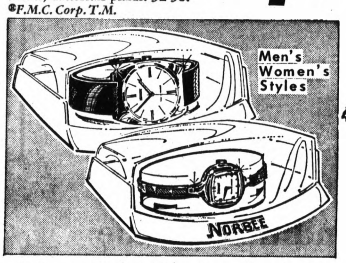

4 Days Only! Our Regular 6.97

Swiss Wrist Watches

Choose from a terrific selection of men's and women's famous brand, artfully styled wrist watches with expandable or leather bands. Gift boxed. **5.97**

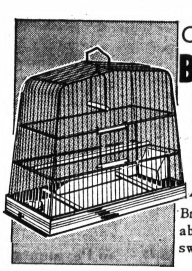

Our Regular 4.47

Brass Plated Bird Cages

2.97

Brass plated, with removable drawer bottom, cup, swing, seed guards, etc.

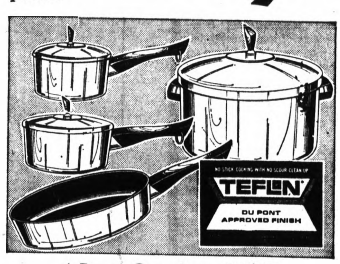

4 Days Our Reg. 12.88

7Pc. Super-Hard Teflon®

No special tools! Super-Hard Teflon® coated aluminum 5 qt. covered Dutch oven, 1-2 qt. covered pans, 10" fry pan, cookbook, guarantee. **9.88**

®DuPont Corp. T.M.

Thurs. - Fri. - Sat. Clip and Save Coupon Specials! While Quantities Last!



KRESGE COUPON

NYLON TRICOT HALF SLIP, S-M-L

With Coupon Our Reg. 1.99 **1.23**

While quantity lasts.

Limit 2. Feb. 7, 8, 9, 10.



KRESGE COUPON

29" SCALLOPED NYLON SQUARES

With Coupon Our Reg. 46c **21¢**

While quantity lasts.

Limit 4. Feb. 7, 8, 9, 10.



KRESGE COUPON

1 LB. CHOCOLATE COVERED PEANUTS

With Coupon Our Reg. 73c lb. **46¢ lb.**

While quantity lasts.

Limit 2 lbs. Feb. 7, 8, 9, 10.



KRESGE COUPON

With Coupon PLASTIC VANITY SET IN COLORS

Our Reg. 1.88 **1.67**

While quantity lasts.

Limit 1. Feb. 7, 8, 9, 10.

PONTIAC MALL | DOWNTOWN PONTIAC | TEL-HURON CENTER | DRAYTON PLAINS | ROCHESTER PLAZA | BLOOMFIELD MIRACLE MILE

S. S. KRESGE COMPANY

WED.
THURS.
FRI.
SAT.

KRESGE'S SWEETHEART of a Sale



Famous Oil Painting Reproductions in 22x28 Inch Wood Frames

Still Life, Landscapes, Seascapes, more!

Now is the time to add a decorator's touch to your home at a bargain price! Beautiful 22x28 inch famous oil painting reproductions on canvas with carefully selected and matched wood frames. Still-life, landscapes and seascapes included in this large group. Shop and save now!

Our Reg. 9.99

7.88



4 Days Only!
Our Reg. 11.98

Electric Percolator

9.96 "Proctor"

Percolator brews up to 10 cups. Has "lift-out" bowl for easy cleaning. Without basket assembly it's a serving carafe.

Reg. 6.97 Toaster

$6

Two-slice electric toaster with crumb tray and color selector. *4 Days!*

Reg. 16.86 Hair Dryer

13.84

4 Days! For professional results at home. With 5-position switch. Portable.

AM/FM, 12 Trans. Radio

9.96

4 Days — Reg. 12.44! Excellent tone AM/FM radio, with earphone.

G-E Steam/Spray/Dry

11.57

Automatic power spraying. "Water Window." *Special for 4 days only!*

Solid State Clock Radio

10.96

Dependable GE quality. Wake to music. *Specially priced for 4 days!*

CanOpener Sharpener

8.44

Special for 4 days! Opens cans, sharpens knives.

Reg. 10.96 Blender.....9.96

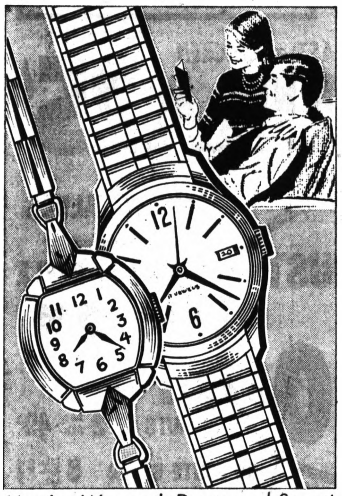

Men's - Women's Dress and Sport

17- and 21-Jewel Famous-Name Watches

Our Reg. 19.84
4 Days Only!

15.88

Nationally advertised! You'll recognize their worth on sight. Beautiful styles, including automatic and calendar watches for men, and a diamond style for women. With matching bands. What an exciting Valentine gift!

4 Days - Reg. 1.29

Azaleas In Full Bloom

78¢



Give a living Valentine! Fresh, flourishing, top-quality azaleas, loaded with flowers and buds. White, pink or red in 4-inch foil-wrapped pots.

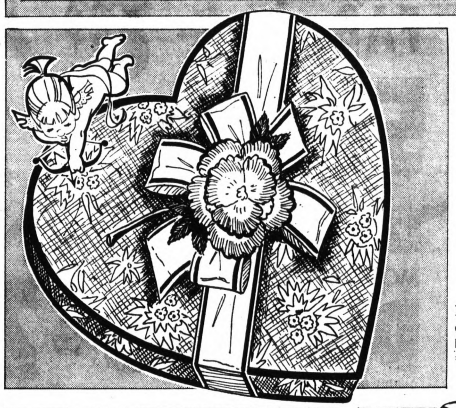

4 Days - Reg. 2.89-3.59

2 Lb.* Heart Box Candy

2.64

Decorated foil hearts in red, yellow, gold or pink. Milk or dark chocolate.

Reg. 99¢, 1-Lb.* Heart Box.....88¢
*Net wt.

4 Days - Reg. 2.47

ShowyTotem Pole Plants

1.37



Choose from a collection of lush greenery — Philodendron, Pothos, Pertusum, Hastum or combinations, growing in 5" pot, supported on 18" bark totem pole.



4 Days Only - "Kresco"

3/8" Electric Drill

Lightweight, durable, die-cast aluminum. Precision balanced, universal type, 115 volt, AC motor. With extra long heavy-duty cord.

8.96

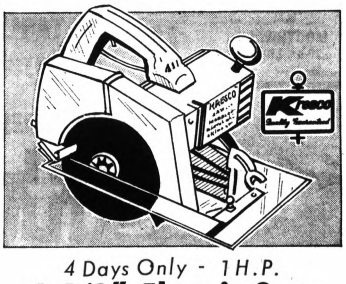

4 Days Only - 1 H.P.

6-1/2" Electric Saw

Cuts 2 x 4" at 45° angle. 52 R.P.M. no-load speed. Permanently lubricated bearings. Die-cast aluminum. Telescoping safety blade guard.

16.66

Thurs.-Fri.-Sat. Clip and Save Coupon Specials! While Quantities Last!

KRESGE COUPON



WOMEN'S BIKINI PANTIES, 5-7

With Coupon Our Reg. 59¢

37¢

While quantity lasts.

Limit 3 prs. Feb. 7, 8, 9, 10.

KRESGE COUPON



MEN'S CHOICE! FINE HOSIERY

With Coupon Our Reg. 69¢-79¢

2 prs. $1

While quantity lasts.

Limit 4 prs. Feb. 7, 8, 9, 10.

KRESGE COUPON



WOMEN'S SNEAKERS, FASHION COLORS, 5-10

With Coupon Our Reg. 1.88

1.46

While quantity lasts.

Limit 3 prs. Feb. 7, 8, 9, 10.

KRESGE COUPON



PLASTIC SEWING BOX WITH TRAY

With Coupon Our Reg. 1.29

88¢

While quantity lasts.

Limit 2. Feb. 7, 8, 9, 10.

PONTIAC MALL | DOWNTOWN PONTIAC | TEL-HURON CENTER | DRAYTON PLAINS | ROCHESTER PLAZA | BLOOMFIELD MIRACLE MILE

S. S. KRESGE COMPANY

LOOK AT THESE SAVINGS!

IGA

QUANTITY RIGHTS RESERVED

Ad Good thru Feb. 10, 1968



POPPS SEMI-BONELESS WHOLE

Ham

HICKORY SMOKED and SUGAR CURED POUND **59¢**

POPPS HALVES SEMI-BONELESS HAMS lb. **65¢**

CENTER CUT HAM SLICES ..... lb. **99¢**

MUCHMORE SLICED **BACON** Smoked — Pound Package **59¢**

IGA Evaporated **MILK** net wt. 14½-oz. Can **7 FOR $1**

ECKRICH **SMORGAS PAK LUNCH MEATS** lb. **89¢**

TABLE TREAT **CRUSHED or SLICED PINEAPPLE** 1 lb. 4-oz. CAN **19¢**

HYGRADE BRISKET **CORNED BEEF** lb. **79¢**

FARMER PEET **BRAUNSCHWEIGER** Pound **49¢**



TABLERITE MIXED **PORK CHOPS** Cut From Lean Porkers POUND **69¢**

HYGRADE **POLISH SAUSAGE** lb. **69¢**

HYGRADE **CONEY FRANKS** .... lb. **59¢**

FRESH DRESSED **WHITE FISH** .... lb. **79¢**

BONNIE MAID **VEAL STEAKETTES** lb. **89¢**

WAGNERS LO-CAL **FRUIT DRINKS** GRAPE or ORANGE Qt., 22-oz. BOTTLE **39¢**

TASTY **DOG or CAT FOOD** YOUR CHOICE Net 15½-oz. CAN **8¢**

SOAP POWDER **FAB** 3-lb. 1-oz. Box **59¢**

ARMOUR **TREET** LUNCHEON MEAT **45¢** Net 12-oz. CAN

DAIRY FOODS

TABLERITE **HALF & HALF** QUART CARTON **36¢**

DEANS CHIP DIPS ..... Net 8-oz. Size **29¢**

TABLERITE SOUR CREAM Pint **39¢**

FLEISHMAN'S **MARGARINE** lb. **39¢**

APPIAN WAY **PIZZA** REGULAR CHEESE FLAVOR Net 12½-oz. PACKAGE **29¢**

FREEZER BEEF SALE

TABLERITE BEEF SIDES .... lb. 59c
TABLERITE BEEF HINDS .... lb. 65c
TABLERITE BEEF FRONTS .... lb. 49c
BEEF ARM CUT CHUCKS .... lb. 49c
TABLERITE BEEF ROUNDS .... lb. 69c

CUSTOM CUT, WRAPPED and FROZEN AT NO EXTRA COST

BREAST of CHICKEN 6½-Oz. Net **TUNA 25¢**

HEALTH AND BEAUTY AIDS

ANACIN TABLETS 100 COUNT BOTTLE **99¢**

LISTERINE MOUTHWASH 20-oz. LIQUID **79¢**

FROZEN FOODS

MORTON MEAT **DINNERS** CHOICE OF VARIETIES Net 11-oz. Size **29¢**

TABLERITE ICE CREAM ..... VANILLA Gal. Carton **$1.09**

Royal Guest FRENCH FRIES ..... 5 lb. bag **69¢**

MORTON **BREAD DOUGH** 1 lb. LOAVES **3 in a pkg. 49¢**

JIFFY **PIE CRUST MIX** Net 9-oz. Package **10¢**

BAKERY VALUES

OVEN FRESH **CHERRY or APPLE PIES 39¢**

IGA Fresh **DONUTS** 2 doz. pkg. **49¢**

IGA WHITE BREAD 5 1 lb. 4-oz. Lvs. **$1**

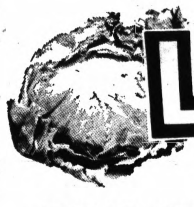

CALIFORNIA FRESH – 24 SIZE **Lettuce** 2 Heads **39¢**

CRISP FIRM HEADS

CELLO RED RADISHES 2 Net 6-oz. **25¢**

FRESH GREEN ONIONS 2 Bunch **25¢**

● **FLORIDA WHITE GRAPEFRUIT** ..... 5 lb. bag **69¢**

DOLLAR STRETCHER

CHASE & SANBORN REGULAR, DRIP or ELECTRA PERK **COFFEE** lb. CAN **29¢**

(WITH COUPON and $10.00 PURCHASE)

1 lb. CAN **59¢** WITH COUPON and $5.00 PURCHASE

COUPONS A NUISANCE? — NOT IF YOU SAVE MONEY

(Limit One Can With This Coupon)

ONE COUPON PER FAMILY—COUPON EXPIRES FEB. 10, 1968

GOOD ONLY AT WINGERTS AND GINGELLVILLE IGA

YOU SAVE UP TO 50¢

2 STORES TO SERVE YOU

WINGERTS

YOU'RE BETTER FED AND MONEY AHEAD

1980 AUBURN RD. at CROOKS, AUBURN HEIGHTS–5 E. BURDICK, OXFORD

Store Hours: 9 A.M. to 9 P.M. Daily – Closed SUNDAYS

IGA

GINGELLVILLE MARKET

3990 BALDWIN RD.

STORE HOURS – 9 A.M. to 8 P.M.

CLOSED SUNDAYS

Panel to Study Legal Aspects of Transplants

LOS ANGELES (AP) — "Any day now—perhaps tomorrow—someone is going to hurl a charge of murder at the doctor in some heart-transplant case."

This prophecy by Dist. Atty. Evelle J. Younger will lead this week to formation of a committee of medical and legal authorities to draft legislation expected to serve as a guide to cities across the nation.

★ ★ ★

The committee, which Younger believes will be the first of its kind anywhere, holds its initial meeting Friday. Younger says it will include representatives from medical schools and societies as well as law enforcement experts.

"The need is immediate," Younger said in an interview explaining his plan. "I have information that at least two major medical institutions in this area—which I am not free to name—are gearing up for heart transplants whenever the opportunity arises.

LOADED SITUATION

"These are reputable institutions, but even they may be subjected to criticism. And what of the small hospital, or the individual doctor, who may have plans that I don't know about? Is there anything to prevent them from attempting a transplant of a heart or some other vital organ? Even if such an operation were successful, the situation is loaded with potential complaints.

"There are many foreseeable situations not covered by existing law. We have a duty to protect the physician from charges that he is using humans for guinea pigs, and at the same time the public must be assured that living beings, no matter how desperately ill, will not be sacrificed.

★ ★ ★

"The publicity about recent heart transplants is a heady wine. It builds reputations for doctors, hospitals and even nations."

South Africa, Younger said, "has never had so much publicity as it has had since Dr. Christiaan Barnard made the first human heart transplant."

HURRY FEARED

Younger said it is inevitable "that somebody will get in a hurry and use bad judgment as the frequency of such operations increases. We have a duty to anticipate such problems and know how to handle them when they arise."

★ ★ ★

Among the questions Younger will ask the committee to tackle:

1. Precisely when does death occur? When breathing stops? When the heart stops? When an electroencephalogram shows no further brain activity?

This is exceptionally serious, Younger said, because the heart to be transplanted must still be functioning while the person from whom it is taken must legally be dead. If the donor is not dead, the physician faces prosecution because the law states that any act that contributes to death, regardless of motive, is murder.

GUIDELINES NEEDED

"I believe it should remain the doctor's responsibility to say when death occurs," Younger said. "But he must be given better legal guidelines for making his decision."

2. Who shall have priority in obtaining available hearts?

★ ★ ★

"Let's suppose there are two people waiting for heart transplants and, through unusual circumstances, there are two hearts available from victims of a multicar accident," Younger said.

"The recipients have their natural disease-resistance systems suppressed with drugs and their chests are opened in preparation for the transplants. But, while the two hearts are being rushed to them from the donors, one of the hearts dies—perhaps from the shock of the accident.

WHICH GETS HEART?

"Which of the two potential recipients gets the remaining heart? If the unlucky one dies, from the chest surgery or from the immunity-suppressing drugs, it is murder?"

Younger also cited a situation he said had arisen several times in kidney transplants. "There aren't enough kidneys for all who need them," he said. "So who gets the available kidney? A rich old man who can afford the operation, or a poor, young man who hasn't got a dime?"

He said he would tell the committee of an analogy that exists in laws covering abortion, legal in certain instances in California. "No one doctor can decide whether a woman can have an abortion," he said. "Under the law it is up to the abortion committee of an accredited hospital. It may be that this is the way to decide priority in organ transplants."

3. Who shall give consent for the taking of a heart? Younger pointed out that the donor may be unconscious and unable to give consent, and that relatives —particularly if they are of divided religious beliefs—may seek criminal action later against the physician.

CONSENT BY WHOM?

4. Who shall give consent for implanting a heart in a minor?

"Some religious faiths forbid this, just as they forbid blood transfusions," Younger said. "But the state has the right to step in and order transfusions in such cases. Does it also have the right to order implants of vital organs?"

★ ★ ★

5. Who may attempt transplants?

"There is no law saying some doctors and some institutions can perform transplant operations and others can't," Younger said. "But it is obvious that some do not have the capability, even though they may be tempted because of the prestige."

Younger said he has many questions, but so far no answers.

HEARINGS HOPED FOR

"That's the job I'm giving the committee," he said. "I hope they will hold hearings, find at least some of the solutions, and draft them into legislation to be submitted to the legislature as a model for other states and other nations."

Younger said a similar committee, which he established in 1965 to study the so-called "battered child syndrome," generated legislation making it mandatory for physicians and hospitals to report cases of injury inflicted on minors.

★ ★ ★

Younger said he has been assured of representation from the University of Southern California, the University of California at Los Angeles, the county medical association, the county heart association and the coroner's office.

DON'T Monkey Around
(Used Auto Parts Available)
WITH USELESS JUNK CARS
Highest Prices Paid — We Pick Up
FE 2-0200
PONTIAC SCRAP 135 Branch

NEW
Handley-Brown
WATER WONDER
AUTOMATIC GAS WATER HEATER
Exclusive
DEMAND-O-STAT
"figures out" how much hot water you need and heats accordingly.
Handsome
CONTROL-CONE
covers up and protects controls. Keeps them out of children's reach.
SUPERGLAS
Lined Tank tough and durable.
See the WATER WONDER today. Find out how it can be yours.
PHONE
333-7812
CONSUMERS POWER
28 West Lawrence St.

OUR ANNUAL STOREWIDE MID-WINTER SALE
This is that wonderful time of the year when we at Englander's offer thrifty Detroiters tremendous savings that are well below our regular selling prices. Our decorators will be pleased to assist and, of course, you may budget your purchases on Englander's convenient revolving pay plan. OUR ENTIRE HERITAGE*, THOMASVILLE*, DREXEL, FOUNDERS, SELIG, LINEAGE, THAYER COGGIN, FICKS REED, WOODARD, AND MANY MORE COLLECTIONS MAY BE SPECIAL ORDERED AT SALE SAVINGS IN YOUR CHOICE OF FABRIC AND FINISH. *except for a limited number of pieces not on sale.
AMENDA, SEVILLE
Magnificent Mediterranean dining group in Old World finish on pecan woods.
Trestle table (42x66x102) . . $269.95
Cane back side chair . . . . . $ 59.95
Pad back arm chair . . . . . $ 79.95
China (62½W x 16 deep x 78H) $399.95
Chairs upholstered in Gold velvet
Buffet available . . . $219.95
Rd. pedestal and oval tables available. Complete bedrooms also in this style.
10% DOWN DELIVERS
NORTHLAND EASTLAND BIRMINGHAM
Open Mon., Thurs., Fri., Sat. 'til 9
Englander's

FEBRUARY CLEAN-UP SALE
of 1968 PONTIACS-TEMPESTS
$2651 $2924 $2949
DON'T BE CONFUSED BY "SO-CALLED" PRICE ADS
During February, Pontiac Retail Store Will Match Or Better Any Price Ad On
PONTIACS/TEMPESTS
FIREBIRDS/USED CARS
Advertised In Area Newspapers, Radio, or Television Broadcasts.
$2790 $2883 $3411
WE NEED YOUR TRADE-IN NOW!
So Put The Newspaper In Your Pocket And Rush In To See One Of Our 17 Courteous Salesmen Today. Select Your Model And Color In The Warmth And Comfort Of One Of Our Two Modern Showrooms.
1968 PONTIAC GTO CONVERTIBLE
1968 PONTIAC CATALINA 4-DOOR HARDTOP
Phone: FE 3-7951
Pontiac Retail Store
University At Wide Track Drive Downtown Pontiac

Jury Convicts Landmark-Ruling Figure on Narcotics Charge

CHICAGO (AP) — A federal jury has returned a guilty verdict in the narcotics trial of Danny Escobedo, whose name is linked with a landmark Supreme Court decision.

Escobedo was convicted by the U.S. District Court jury Tuesday on four counts each of possessing and selling heroin. A second defendant, Daniel Aguirre, 34, was convicted on three counts of each charge.

* * *

Escobedo and Aguirre were ordered held without bond by Judge Alexander Napoli, who set Feb. 20 for arguments for a new trial and sentencing.

Escobedo and Aguirre were charged with selling heroin to federal agents last summer. The government produced tape recordings Tuesday which prosecutors said related to narcotics traffic dealings by Escobedo.

* * *

John J. McDonnell, assistant U.S. district attorney, contended Tuesday that the recordings were of conversations between Escobedo and Robert Victoria, an FBI agent, on July 31 and Aug. 1.

* * *

Escobedo denied the voice on the tape was his and said he had never sold narcotics.

Escobedo's attorney, Thomas Farrell, charged during the trial that his client had been harassed by police and FBI agents since his release from prison in 1964.

MURDER CONVICTION

The Escobedo decision by the U.S. Supreme Court in 1964 set aside a murder conviction in the killing of Escobedo's brother-in-law. The court ruled that Escobedo should have been allowed to consult a lawyer before making a statement.

During the seven-day narcotics trial, federal agents testified that Escobedo and Aguirre sold them three grams of heroin for $250 on June 6 and nine grams on June 13 for $500. The agents testified that on Aug. 3 Escobedo alone sold an agent about 11 grams of heroin for $1,000.

Shopping's Nicer and Thrifty, too!

WRIGLEY Juicy Fruit

Now Lettuce With the Quality You Expect from Wrigley!

Iceberg Lettuce

2 heads 29¢ PLUS GOLD BELL STAMPS



WRIGLEY LETTUCE HAS VARIETY

FRESH, CRISP, TENDER	FRESH, CRISP, BUTTERY	FRESH, CRISP, TENDER
Romaine Lettuce lb. 29¢	Boston Lettuce 2 for 39¢	Escarole Lettuce lb. 29¢
FRESH, CRISP	FRESH, CRISP, TENDER	FRESH, CRISP
Leaf Lettuce lb. 39¢	Endive Lettuce lb. 29¢	Bib Lettuce ½-lb. 39¢

TENDER CLEAN & WASHED
Fresh Spinach cello pkg. 25¢

FRESH TENDER
Brussel Sprouts full quart 39¢

FRESH, PLUMP CHERRY
Cocktail Tomatoes pt. 39¢

SOUTH AMERICAN SWEET
Santa Rosa Plums lb. 69¢

SOUTH AMERICAN
Sweet Nectarines lb. 69¢

START YOUR SET TODAY!
by International Silver Co.
American Flair
FINE STAINLESS TABLEWARE
this Week! Dinner Knife Only 9¢ with each $5.00 purchase

MAXWELL INSTANT Coffee
10-oz. wt. jar 99¢ PLUS GOLD BELL STAMPS

CARNATION FOR YOUR COFFEE
Coffee Creamer 11-oz. jar 69¢

INSTANT BREAKFAST
Orange Tang 7-oz. wt. jar 25¢

IDAHOAN; EASY TO FIX
Instant Potatoes 2-lb. bag 59¢

HART TASTY
Tomato Juice 1-qt., 14-oz. can 25¢

CAMPBELLS TASTY
Chicken Noodle Soup 10½-oz. wt. can 15¢

CAMELOT CRISP
Saltine Crackers 1-lb. pkg. 22¢

BEECHNUT ASSORTED
Baby Food 4½-oz. wt. jar 7¢

...AND OF COURSE-A FROZEN FOOD SALE
MEADOWDALE
Cut or French
Green Beans-8-oz.
Sweet Peas-10-oz.
Golden Corn-10-oz.
Peas 'n Carrots-10-oz.
5 Pkgs. $1

FINE BAKED GOODS
MEL-O-CRUST BAKERY
Breakfast Roll Sale
Cinnamon Rolls-9-ct.
Butterfly Rolls-5-ct.
Pecan Danish Rolls-10-oz.
3 pkgs. $1

HEALTH AND BEAUTY AIDS
SUPERSIZE TOOTHPASTE
Colgate 8¾-oz. wt. tube 77
FOR PLEASING BREATH
Scope Mouthwash 12-fl. oz. btl. 74¢
FOR UPSET STOMACH
Alka-Seltzer 25-ct. btl. 47¢
FOR COLDS
Dristan 50-ct. btl. $1.59
BLUE BLADES
Gillette Super 5-ct. pkg. 69¢



SAVE 20¢ Reg. 49¢

Blue Ribbon GRADE "A" LARGE Eggs
doz. 29¢ with "Your Choice" coupon below

OR IF YOU PREFER THE FINEST... Purina Large Eggs doz. 35¢ with "your choice" coupon below

OUR FAVORITE CUT GREEN
Beans or Peas 7 1-lb. cans $1.00
PINE CONE
Tomatoes 5 1-lb. cans $1.00
PINK DOLL
Applesauce 1-lb. can 16¢
SPECIAL LABEL
Tide Detergent 3-lb., 1-oz. pkg. 64¢
SPECIAL LABEL
Downy Fabric Softner 3-lb., 1-oz. pkg. 69¢
SPECIAL LABEL
Top Job Liquid Cleaner 1-pt., 12-oz. btl. 62¢
SPECIAL LABEL
Zest Bar Soap 3 bars 43¢

AWREY Old Fashioned Bake Shop
AWREY DELICIOUS Buttercrust Bread 1-lb., 5-oz. pkg. 35¢
DANISH PECAN CARMEL Coffee Cake 14-oz. wt. pkg. 79¢
AWREY FRESH Sugar Raised Donuts 6-ct. pkg. 45¢

THRIFT TICKET
YOUR CHOICE
☐ Blue Ribbon Large Eggs...29¢ doz.
☐ Purina Large Eggs...35¢ doz.
OR
With thrift ticket and $5.00 food purchase. Limit 1 per family, please. Good thru Feb. 10.
Wrigley

. . . and don't forget ASSORTED FLAVORS Wrigley Gum 4¢ pkg.

FOR BRIGHTER CLOTHES Active "All" 2 lb. pkg. 73¢
SANDWICH COOKIES Dia-Mel 10-oz. wt. pkg. 69¢
EASY TO SPREAD MARGARINE Blue Bonnet 1-lb. pkg. 31¢
BLUEBERRY PIE Pet Ritz 1-lb. 49¢
FINISHING TOUCH Sta-Flo Fabric Finish 20-oz. wt. btl. 49¢
CAT FOOD Cat Life 2 15-oz. wt. cans 25¢
SPECIAL LABEL Ajax Detergent 5-lb., 4-oz. wt. pkg. $1.00
WHITE OR PINK BATH SIZE Dove Soap 2 bars 49¢
NEW SUGARIPE Pitted Prunes 12-oz. pkg. 45¢
LARGE 8 MINUTE Sugaripe Prunes 2-lb. pkg. 79¢
FANCY MIXED Sugaripe Fruit 12-oz. pkg. 69¢
DELICIOUS FANCY Sugaripe Apricots 8-oz. pkg. 79¢

THRIFT TICKET
50 Extra Gold Bell Gift Stamps With the purchase of One Imported Hyacinth Plant Good thru Feb. 10 Wrigley

THRIFT TICKET
50 Extra Gold Bell Gift Stamps With the purchase of 3-lb. bag or more of Potatoes Good thru Feb. 10 Wrigley

THRIFT TICKET
50 Extra Gold Bell Gift Stamps With the purchase of 1½-lb. basket of vine ripened Tomatoes Good thru Feb. 10 Wrigley

THRIFT TICKET
50 Extra Gold Bell Gift Stamps With the purchase of 5-lb. bag or more of Milford Bird Seed Good thru Feb. 10 Wrigley

THRIFT TICKET
50 Extra Gold Bell Gift Stamps With the purchase of Six pint btls. of Golden Age Pop Good thru Feb. 10 Wrigley

THRIFT TICKET
50 Extra Gold Bell Gift Stamps With the purchase of 2 pkgs. of Comet Prepared Gelatins Good thru Feb. 10 Wrigley

THRIFT TICKET
50 Extra Gold Bell Gift Stamps With the purchase of 3 pkgs. of Whistles, Bugles or Daisys Good thru Feb. 10 Wrigley

Several Officials of Foreign-Aid Agency Resign During Probe

WASHINGTON (AP) — Several officials of the Agency for International Development, the nation's foreign-aid agency, reportedly have resigned during a probe of alleged acceptance of entertainment from a U.S. contractor doing work for AID in Europe.

Sources said the contractor charged the government excessive fees and that claims are being filed on the excess amount.

Authorities declined comment on the case on the ground it has been referred to the Justice Department for prosecution.

Herebrt J. Waters, a onetime top aide to Vice President Hubert H. Humphrey, said he helped instigate the probe and wholeheartedly supports it.

WAR ON HUNGER

Waters, whose resignation is effective Feb. 15, is head of the war on hunger program. It was understood that earlier he had a job that involved some administrative responsibility for the program now being investigated. The White House announced his resignation last month.

Waters, an assistant to Humphrey when the vice president was a senator, said he decided last fall to return to private enterprise.

AID sources said the probe involves allegations that some of the agency's administrative personnel improperly accepted entertainment from a contractor who was refurbishing U.S. military surplus goods for use in foreign aid programs. The operation was centered in Antwerp, Belgium.

An AID spokesman declined to name those who resigned or the contractor.

EARLIER POSITION

Waters was assistant AID administrator for materials and resources before heading its newly established war on hunger office.

Antwerp is one of five overseas sites where AID has surplus goods processed.

Authorities said new bids are being sought to replace the contract under investigation.

Shopping's Nicer and Thrifty, too!

WRIGLEY Fine Foods

Gold Bell Stamps, too!

THE FINEST PORK IS AT WRIGLEY

FRESH LEAN Pork Roast

Boston Style Butt Whole or Halves 48¢ lb. PLUS GOLD BELL STAMPS

RIB PORTION Fresh Pork Loin.... 3-LB. AVG.... lb. 49¢

FRESH CUT Pork Steak..... lb. 59¢

SLICED INTO CHOPS ¼ Pork Loin..... 9 to 11 Chops lb. 79¢

LEAN, MEATY Country Spare Ribs.... lb. 59¢



YOUNG AND TENDER TURKEY DRUMSTICKS

There's no need for a special occasion to have Turkey-serve it now from Wrigley!

24¢ lb. PLUS GOLD BELL STAMPS

FOR YOUR CONVENIENCE Cut-Up Fryers..... lb. 39¢

FRESH KING SIZE Roasting Chickens..... lb. 43¢

HAND CUT RIB ATTACHED Chicken Breasts and Legs ..... lb. 69¢

Prices good thru Feb. 10, right to limit.

Visit the Wrigley Store Nearest You
2375 Orchard Lake Road, Sylvan Lake
8040 Cooley Lake Rd., Union Lake
45 S. Telegraph, Pontiac
1495 N. Main, Rochester

AND GET . . . DOUBLE GOLD BELL GIFT Stamps on WRIGLEY FINE MEATS ... with $3.50 or more purchase and thrift ticket below

THE FINEST CUT...FIRST 3 RIBS U.S. CHOICE STANDING Rib Roast 89¢ lb.

U.S. CHOICE "CUT FROM THE CHUCK" Boneless Chuck Roast..... lb. 89¢

MEADOWDALE Sliced Bacon 1-lb. pkg. 68¢

PLUMP, JUICY, SKINLESS Hot Dogs 2 lb. Pkg. 89¢

ANY SIZE PIECE Chunk Bologna 39¢ lb.

SLICED LUNCHEON MEAT Eckrich Smorgas Pack.... 1-lb. pkg. 89¢

THE FINEST HAMBURGER

FRESH Hamburger

Fresh Ground All Beef 3 lbs. or more 48¢ lb. PLUS GOLD BELL STAMPS

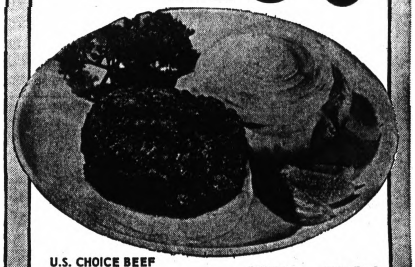

U.S. CHOICE BEEF Chuck Steak... CENTER CUT ... lb. 59¢

U.S. CHOICE BEEF CHUCK Swiss Steak..... lb. 79¢

U.S. CHOICE BEEF Rib Steak..... SHORT CUT ... lb. 99¢

U.S. CHOICE BONELESS Cube Steak..... lb. 99¢

U.S. CHOICE STEAK London Broil..... lb. $1.29

U.S. CHOICE BONELESS Delmonico Steak..... lb. $1.99

USDA CHOICE

SLICED & TIED SHOULDER LAMB ROAST 3-4 lb. AVERAGE 59¢ lb.

MILK-FED SHOULDER CUT VEAL ROAST A roast that will feed a family or guest - a special treat too! 79¢ lb.

250 EXTRA Gold Bell Gift STAMPS with thrift tickets below

THRIFT TICKET 25 Extra Gold Bell Gift Stamps With the purchase of one quart of Camelot Pickles Good thru Feb. 10

THRIFT TICKET 50 Extra Gold Bell Gift Stamps With the purchase of half gallon of Sealtest Ice Cream Good thru Feb. 10

THRIFT TICKET 50 Extra Gold Bell Gift Stamps With the purchase of 2-lb. can of Camelot Coffee Good thru Feb. 10

THRIFT TICKET 50 Extra Gold Bell Gift Stamps With the purchase of two, 1-qt. size Real Whip Frozen Topping Good thru Feb. 10

THRIFT TICKET 25 Extra Gold Bell Gift Stamps With the purchase of 1-lb. bag of Fresh Brand Potato Chips Good thru Feb. 10

THRIFT TICKET 25 Extra Gold Bell Gift Stamps With the purchase of three 6-oz. cans of Camelot Frozen Orange Juice Good thru Feb. 10

THRIFT TICKET 25 Extra Gold Bell Gift Stamps With the purchase of one 6-oz. jar of Chase and Sanborn Instant Coffee Good thru Feb. 10

THRIFT TICKET DOUBLE Gold Bell Stamps on $3.50 or more purchase of Wrigley Fine Meats with thrift ticket Limit one per family please, good thru Feb. 10

SEAVIEW FANCY GULF PIECES OF Peeled'n Deveined Shrimp 1½-lb. bag $1.79

ALL BEEF Eckrich Franks 1-lb. pkg. 69¢

DELICIOUS ECKRICK Smoked Sausage lb. 99¢

EASY SPRAY Sta Flo Starch 1-lb.,6-oz. can 59¢

LIQUID DETERGENT Dove 1-qt.,6-oz. btl. 59¢

BEAUTIFUL CLOTHES Coldwater "All" quart btl. 73¢

EXTRA FLUFFY "All" 3-lb. pkg. 79¢

FOR FAMILY WASH Oxydol 3-lb., 1-oz. box 81¢

TEMPTING COOKIES N.B.C. Chips Ahoy 14½-oz. pkg. 53¢

FRESH, KRISPY Sunshine Crackers 1-lb. box 35¢

FOR BRIGHTER CLOTHES Cheer 3-lb.,6-oz. box 77¢

JUNIOR JUDO

Scott Hefter, 8, performs the hip-throw called O-Goshi on Paul Arnold, 10.





Using the Harai-Goshi throw, Dean Yamasaki, 12, throws classmate George Adaime, 12.

In classrooms across the globe, men, women and children of all ages participate in the physical and mental relaxation judo provides. Some classes, dedicated to specific groups, work at a level equal to the students. At the New City Judo Center, New City, N.Y., Walter Shumway, a second degree Black Belt and medal winner in competitions, holds Saturday classes for youngsters between ages 7 and 13. Here the fundamentals of physical fitness and self defense are blended as the student works from white belt, beginner, through brown (three degrees) and into black (nine degrees). In action, they are junior editions of the ancient lessons of centuries past.

The word "JUDO," literally translated, means "gentleness ways." To the untrained observer in today's judo training centers, the bodies bouncing off heavy mats seem to be opposite that meaning.

The basic principle, however, is using the opponent's strength against himself, going gently with his moves rather than violently against them.

Known formally as Jiu-Jitsu, it was originally a creation of ancient Chinese lama monks as a defense against robber bands.

At the same time, in the early 1600's, the Japanese samurai (nobility) were using a form of hand-to-hand combat, without weapons. When travellers from China brought back the information of the monk's defenses, the Japanese combined that knowledge into their own practice and created some 300 specific holds and movements.

In 1882, Jigoro Kano took the combined styles of Japan and, refining them, created the style used in most parts of the world today.

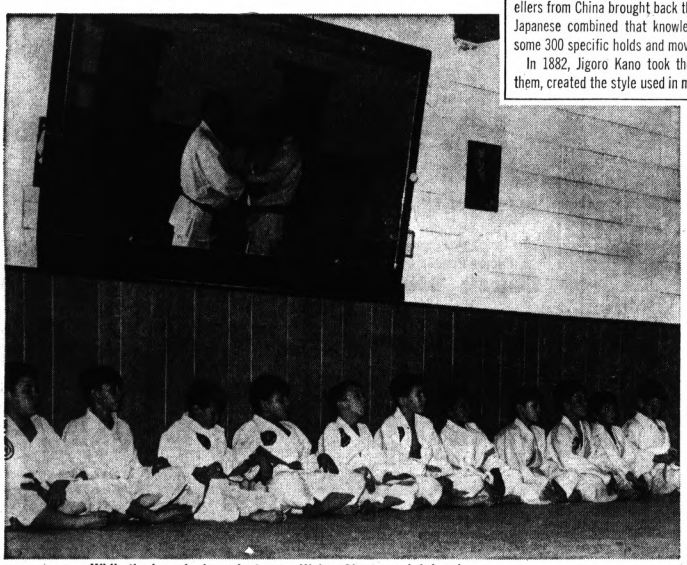

While the boys look on, instructor Walter Shumway, left in mirror, explains a point with his assistant Robert O'Donnel.

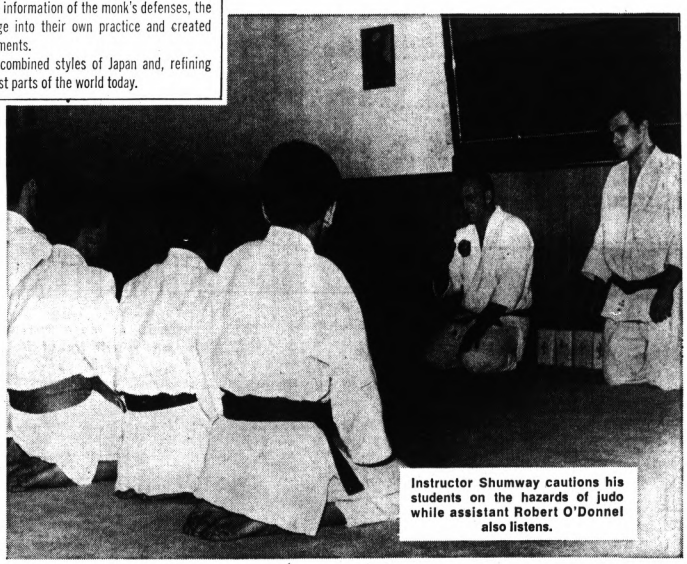

Instructor Shumway cautions his students on the hazards of judo while assistant Robert O'Donnel also listens.



Donald Turso, 9, grabs instructor Shumway...



applies the Harai-Goshi...

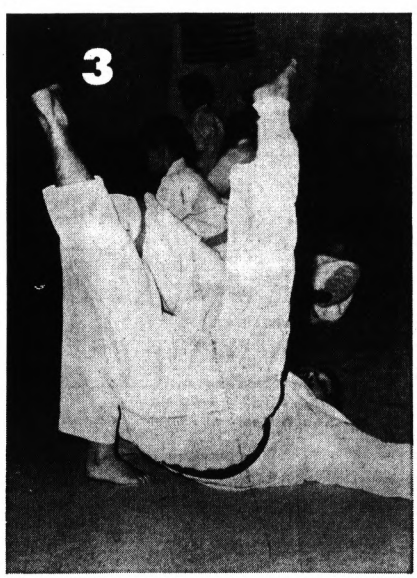

and sends the bigger man sprawling.

This Week's Picture Show Page by Stanley Kohler



OPEN DAILY 10-10; SUN., 11-6

WED., THURS., FRI., SAT.

Kmart

A Division of the S. S. Kresge Company with Stores throughout the United States, Canada and Puerto Rico

"Sweetheart" of a Discount Sale!

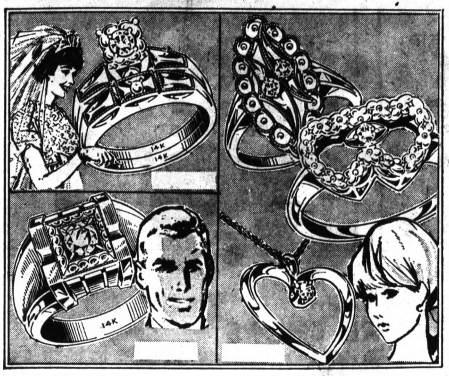

ENGAGEMENT AND WEDDING BAND-SET, REGULARLY 23.38 . . . **19.66**

MEN'S 14K GOLD DIAMOND RING, OUR REGULAR 49.88 **38.88**

10K GOLD DUCHESS DIAMOND COCKTAIL RING, REG. 13.98 **10.66**

14K GOLD TWIN HEART DIAMOND COCKTAIL RING, REG. 15.88 **10.66**

14K GOLD OPEN HEART DIAMOND PENDANT, REG. 14.88 . . . **10.66**



SMITH-CORONA ELEC. TYPEWRITER

107.77

Our Reg. 126.74 4 Days

Features pica, elite, or script type. Deluxe case.

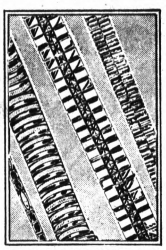

SAVE! WATCHBAND TRADE-IN SALE

1.00 off REGULAR PRICE

Trade now for a famous nationally advertised brand.

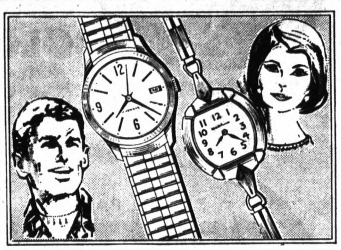

FAMOUS NAME WATCHES

Our Reg. 19.84 4 Days Only *Your Choice* **16.88**

17 and 21 jewel wrist watches for men and women, all with a dependable movement, and handsome bands.

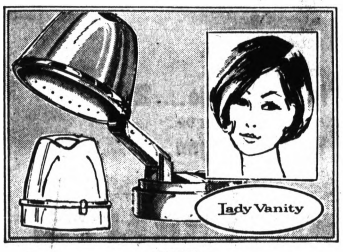

Model HD20

LADY VANITY HAIR DRYER

Our Reg. 16.86 4 Days Only **13.84**

Petite salon dryer gives professional results at home. Features 4 heat control positions, large hood, convenient carrying handle and double wall construction. Lightweight; 6 lbs.

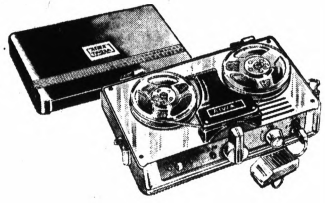

TRANSISTOR TAPE RECORDER

Our Reg. 12.44 4 Days Only **10.88**

Four-transistor, two-motor tape recorder is ideal for home, office or school. Comes in hi-impact plastic case with carrying strap for greater portability. Complete with remote control, mike and earphone.



45-PC. DINNERWARE SET

Our Reg. 14.44 4 Days Only **10.97**

Includes: 8, 10" plates; 8 soup bowls; 8 cups, 8 saucers; 8, 6" plates; 1, 11" platter; 1 vegetable dish; 1 creamer.

16-Pc. American Beauty Rose Set, Our Reg. 4.44 . . . . . .3.77

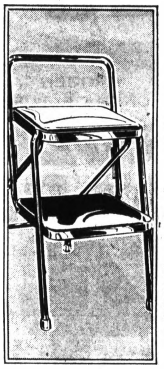

4 Days Only

SAVE ON STURDY STEP STOOL AND SEAT COMBINATION

Our Reg. 6.97

4.96

Charge It

For kitchen or utility room. 2-tone beige and black step stool with rubber tread, vinyl seat. Height, 29"; width, 18".

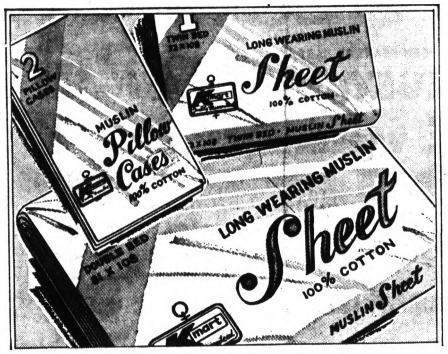

SALE OF Kmart SHEETS

81x108" or Double Fitted Sheet **1.96**

72x108" or Twin Fitted Sheet **1.83**

128 count, Kmart brand, white cotton muslin sheets and pillowcases. Poly bagged.

KMART COTTON MUSLIN PILLOWCASES . . . . . .2 for 84c

Limited Quantity — None sold to dealers

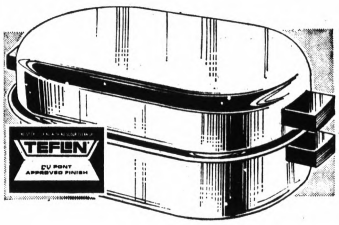

OVAL TEFLON ROASTER

Our Reg. 7.97 4 Days Only **6.66**

No scrub, no scour Teflon roaster with super hard coating, priced exceptionally low for this selling event. Charge it.

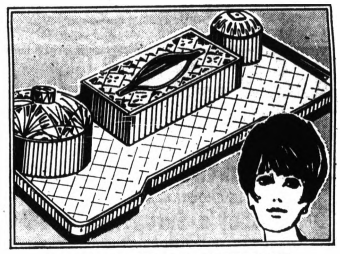

PLASTIC VANITY ENSEMBLE

Our Reg. 1.88 4 Days Only **1.44**

Plastic vanity tray with two set-in powder boxes and set-in tissue box . . . all with clear "cut-crystal-look" tops. Crystal, pearlized white, pink, avocado. *Charge It.*

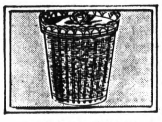

JUMBO SIZED, CURLER BASKET

77¢

Plastic curler basket with removable lid. White, colors.



EASY TO USE, CLAIROL LOVING CARE HAIR COLOR

Our Reg. 1.17

87¢

4 Days Only

3-oz.* size Loving Care Hair Color by Clairol. Easy to use, covers grey completely. Charge It.

* Fluid Oz.



Save at Kmart on Innocent Hair Coloring Shampoo

Our Reg. 1.77

1.58

4 Days Only

Soft and natural looking hair coloring you just shampoo in. Easy to use, gives excellent results.

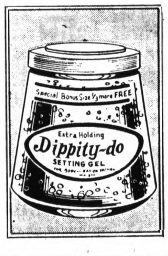

SAVE ON 8-OUNCE SIZE DIPPITY DO HAIR SETTING GEL

Our Reg. 97c

88¢

4 Days Only

8-oz.* Dippity Do hair setting gel in regular and extra hold. Gives hair body, sets last longer.

*Net. Wt.



13-OUNCE* AQUA NET HAIR SPRAY

48¢

Choice of regular, hard-to-hold. Economical 13-oz.* size.

*Avoir.

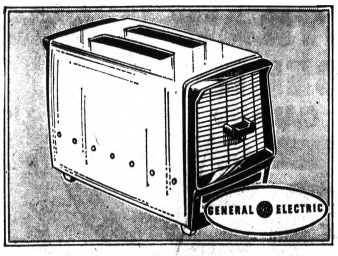

Model T1025

GE 2-SLICE TOASTER

Kmart Price Charge It **9.97**

Fully automatic toaster with 9-position toast control, extra high toast lift, snap-out crumb tray, easy-to-clean chrome-plated steel shell with stay-cool end panels.

Limited Quantity — None Sold to Dealers

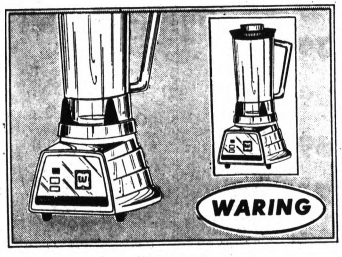

Model OL3

PUSH-BUTTON BLENDER

Our Reg. 18.88 4 Days Only **15.68**

2-speed pushbutton blender with durable, 4-cup Cloverleaf container, 2-piece flexigrip lid, and chrome-finished base that stores the cord. Recipe book included. "Charge It."

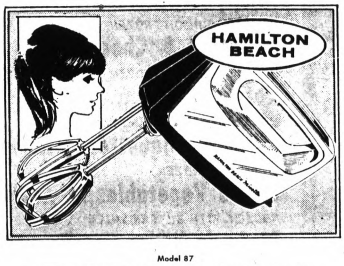

Model 87

3-SPEED PORTABLE MIXER

Our Reg. 9.88 4 Days Only **7.37**

Hamilton Beach "Mixette" mixer has 3 speed controls, convenient closed handle design, large non-splash chrome-plated beaters. Stands on end or hangs on the wall. 2-tone styling.

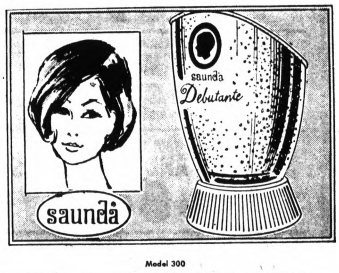

Model 300

SAUNDA DEBUTANTE FACIAL

Our Reg. 13.88 4 Days Only **11.78**

Saunda "Debutante" comes complete with gold-flecked hood with white base. Kit includes 3 preparations: Saunda scrub; fresher and moisturizer. Shop Kmart where you can Charge It.

GLENWOOD PLAZA CORNER NORTH PERRY AT GLENWOOD

THE FRIENDLY FOLKS

Kroger

We Reserve The Right To Limit Quantities. Prices And Items Effective at Kroger in Detroit and Eastern Michigan thru Sunday, February 11, 1968. None Sold To Dealers. Copyright 1968. The Kroger Company.

BUY'EM BY THE DOZEN! U.S. CHOICE TENDERAY STEAK

GLENDALE
CHUNK BOLOGNA
39¢ LB

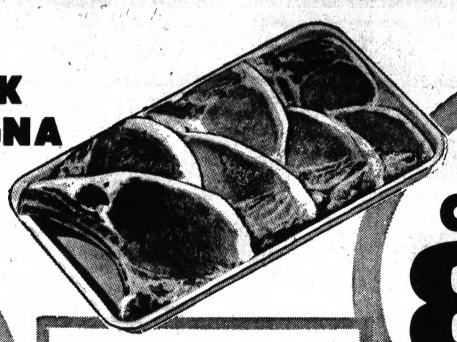

CENTER CUT RIB
PORK CHOPS
89¢ LB.

FRESH OR
SMOKED PICNIC
39¢ LB.

LEAN MEATY
LOIN PORK CHOPS
99¢ LB

FRESH FANCY
ROASTING CHICKENS
3-TO 4-LB SIZE
29¢ LB.

FRESH TENDER MEATY
FRYER LEGS or BREASTS
WHOLE WITH BACK PORTION 45¢ LB
WHOLE WITH RIBS ATTACHED 49¢ LB

KROGER CHICKEN OR TURKEY
FROZEN POT PIES
8-OZ WT PIE
14¢



SMALL BARBECUE SIZE
Fresh Spare Ribs.... LB 59¢

GORDON'S ROLL
Pork Sausage.... 2 LB ROLL 77¢

WHOLE OR HALF
Semi-Boneless Hams LB 69¢

PESCHKE'S WIENERS OR
Sliced Bologna... 14-OZ WT PKG 49¢

TASTEE BRAND
Margarine IN QUARTERS
1-LB CTN 15¢

COUNTRY CLUB
ICE CREAM
½-GAL CTN 59¢

FOR BUDGET MEALS—KROGER
COTTAGE CHEESE
1-LB 14-OZ CTN 39¢

LIGHT
KRAFT OIL
GAL CAN $1.69

NEW LOW, LOW PRICES!

SAVE EVEN MORE PLUS YOU GET TOP VALUE STAMPS!

KRAFT FLAVORFUL
Mayonnaise..... QT JAR 59¢

DELICIOUS CHOCOLATE
Hershey's Syrup..... 1-LB CAN 19¢

MAKES AN APPETIZING HOT DRINK
Nestle's Quik..... 2 LB CAN 69¢

PINK BEAUTY BRAND
Pink Salmon..... 1-LB CAN 69¢

FOR HOUSEHOLD CLEANING
Formula 409..... ½-GAL JUG $1.09

ASSORTED COLORS
Bounty Towels.... 2 ROLL PACK 41¢

INSTANT BREAKFAST DRINK
Tang Drink..... 1-LB 11-OZ JAR $1.09

REFRESHING
Hawaiian Punch 1-QT 14-OZ CAN 29¢

PINEAPPLE-GRAPEFRUIT
Kroger Drink.... 1-QT 14-OZ CAN 22¢

KROGER BRAND
Tomato Juice.... 1-QT 14-OZ CAN 25¢

MACARONI & CHEESE
Kraft Dinner..... 7¼-OZ WT PKG 18¢

DUNCAN HINES
Cake Mixes..... 1-LB 2-OZ PKG 29¢

ASSORTED FLAVORS—TOASTEMS OR
Pop Tarts..... 10-OZ WT PKG 35¢

MAXWELL HOUSE
Instant Coffee..... 10-OZ WT JAR 99¢

BEEF OR CHICKEN
Alpo Dog Food.... 15-OZ WT CAN 25¢

KROGER FORTIFIED LOWFAT
2% Hi-Nu Milk..... GAL CTN 89¢

IN BUTTERSAUCE KROGER PEAS, CORN, GREEN BEANS OR BABY LIMAS
FROZEN VEGETABLES..... 4 10-OZ WT PKGS $1

FROZEN PEAS, CORN OR SQUASH
BIRDS EYE VEGETABLES..... 6 10-OZ WT PKGS $1

PENNSYLVANIA DUTCHMAN
MUSHROOMS STEMS & PIECES ..... 4-OZ WT CAN 19¢

AUNT JEMIMA
PANCAKE MIX..... 2 LB PKG 39¢

KROGER BAKED
BREAD 13 VARIETIES..... 4 LOAVES 89¢

ALL PURPOSE
CRISCO SHORTENING..... 3 LB CAN 77¢

KROGER FRESH ALL WHITE GRADE 'A'
LARGE EGGS PREMIUM GRADE AA LARGE EGGS DOZ 49¢ ..... DOZEN 45¢

ASSORTED FLAVORS
HI-C DRINKS..... 1-QT 14-OZ CAN 25¢

HAIR SHAMPOO
PRELL CONCENTRATE
3-OZ WT TUBE 69¢

PLEASANT TASTING
SCOPE MOUTHWASH
12-FL OZ BTL 69¢

HAIR SHAMPOO
HEAD AND SHOULDERS
2.7-OZ WT TUBE 84¢

FAMILY SIZE
GLEEM TOOTHPASTE
6¼-OZ WT TUBE 59¢

DEODORANT FOR THE WHOLE FAMILY
RIGHT GUARD..... 7-FL OZ CAN 89¢

REGULAR OR MENTHOL
GILLETTE FOAMY..... 11-OZ WT CAN 56¢

DINNER RIPE
Mt. Whitney Olives..... 6¼-OZ CAN 39¢

SUNSHINE BRAND TASTY
Krispy Crackers..... 1-LB PKG 35¢

HOWARD JOHNSON FROZEN
Macaroni & Cheese..... 12-OZ WT PKG 39¢

HOWARD JOHNSON FROZEN
Corn Toasties..... 7½-OZ WT PKG 29¢

HOWARD JOHNSON FROZEN
Shrimp Croquettes..... 12-OZ WT PKG 69¢

BIRDS EYE FROZEN
Mixed Vegetables..... 10-OZ WT PKG 25¢

FROZEN—WITH BUTTER SAUCE
Birds Eye Corn..... 10-OZ WT PKG 29¢

FROZEN—WITH CREAM SAUCE
Birds Eye Peas..... 8-OZ WT PKG 33¢

BIRDS EYE FROZEN
Peas With Onions..... 10-OZ WT PKG 29¢

4¢ OFF LABEL—SOFT
Blue Bonnet Margarine... 1-LB PKG 39¢

FOR SALADS—WISHBONE
French Dressing..... 8-FL OZ BTL 37¢

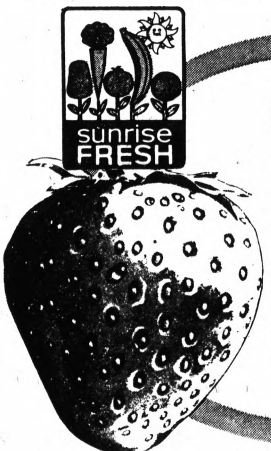

FRESH
RED RIPE STRAWBERRIES
QUART
59¢

U.S. NO. 1 MICHIGAN
RUSSET POTATOES
20 LB BAG 79¢

U.S. NO. 1
YELLOW ONIONS
3 LB BAG 39¢

U.S. NO. 1
HAMBURG ONIONS
5 LB BAG 59¢

SALE!

ALL KROGER TENDERAY BEEF and the plants where it is packed are U.S. GOVT. INSPECTED to make sure they comply with U.S. Dept. of Agriculture standards for cleanliness of packing plants and wholesomeness and edibility of meat.

ALL KROGER TENDERAY BEEF IS USDA CHOICE GRADE — your assurance that the beef has been examined by U.S. Govt. experts and has passed their rigid standards for beef quality.

Tenderay takes the guesswork out of buying beef

100 EXTRA TOP VALUE STAMP BONUS

WITH COUPON AT RIGHT

VALUABLE COUPON

100 EXTRA TOP VALUE STAMPS

With This Coupon And $10 Purchase Or More, Except Beer, Wine And Cigarettes. Valid At Kroger In Pontiac, Union Lake And Drayton Plains Thru Sun., Feb. 11, 1968. Limit One Coupon.

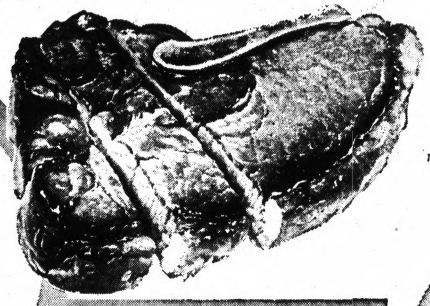

U.S. CHOICE TENDERAY STEAK

ROUND or 7-INCH CUT RIB 89¢ LB.

SIRLOIN STEAK 99¢ LB.

KROGER TENDERAY BEEF

U.S. CHOICE TENDERAY **T-BONE STEAK $1.09 LB**

USDA CHOICE

SERVE N' SAVE **SLICED BACON** 1-LB PKG **59¢**

WHOLE, PLUMP **FRESH FRYERS 29¢ LB**

U.S. CHOICE TENDERAY **BONELESS BEEF ROAST**

BONELESS CHUCK ROAST **79¢ LB**

BONELESS RUMP ROAST **99¢ LB**

FLAVOR-SEAL-PAC **ALL BEEF HAMBURGER** IN 3-LB TUBE **49¢ LB.**

COUNTRY CLUB POINT CUT **Corned Beef** ..... LB **69¢**

OLD FASHIONED SMOKEHOUSE **Polish Sausage** ..... LB **59¢**

HYGRADE'S **Ball Park Wieners** .. LB **69¢**

ALL BEEF **Eckrich Wieners** ..... LB **69¢**

FRESHLIKE VEGETABLES

14-OZ SLICED CARROTS, 12-OZ WHOLE KERNEL OR 15-OZ CREAMSTYLE CORN, 14-OZ PEAS, 12-OZ CUT OR FRENCH GREEN BEANS, 1-LB VEG-ALL



YOUR CHOICE **19¢** CAN

HOMESTYLE OR BUTTERMILK **KROGER BISCUITS** 8-OZ WT TUBE **7¢**

ASSORTED COLORS **CHARMIN TISSUE** 4 ROLL PACK **29¢**

MAXWELL HOUSE COFFEE 2 LB CAN **$1.19**

SPECIAL LABEL **King Size TIDE** 5-LB 4-OZ PKG **99¢**

SILVER FLOSS BRAND **SAUERKRAUT** ..... 1-LB 11-OZ CAN **22¢**

20¢ OFF LABEL **IVORY LIQUID** ..... QT BTL **55¢**

KROGER BRAND **PORK AND BEANS** ..... 1-LB CAN **10¢**

ZESTY RICH **DEL MONTE CATSUP** ..... 14-OZ WT BTL **17¢**

BUTTERFIELD SLICED, DICED OR **WHOLE POTATOES** ..... 14-OZ WT CAN **12¢**

APPIAN WAY BRAND **PIZZA MIX** ..... 13½-OZ WT PKG **25¢**

FOR YOUR LAUNDRY **ROMAN BLEACH** ..... GAL JUG **48¢**

DOW BATHROOM **SPRAY CLEANER** ..... 1-PT 1-OZ CAN **59¢**

NEW LOW, LOW PRICES!

SAVE EVEN MORE PLUS YOU GET TOP VALUE STAMPS!

KRAFT SALAD DRESSING **Miracle Whip** ..... QT JAR **48¢**

BUTTERED **Log Cabin Syrup** 1-PT 8-OZ BTL **62¢**

CLOVER VALLEY **Peanut Butter** ..... 2 LB JAR **69¢**

ASSORTED FLAVORS **Jell-o** ..... 3-OZ WT PKG **9¢**

BRISK FLAVORFUL **Lipton Tea Bags** ... 100-CT PKG **99¢**

25¢ OFF LABEL **Sunshine Rinso** ..... 5-LB 4-OZ BOX **88¢**

IODIZED **Morton Salt** ..... 1-LB 10-OZ PKG **11¢**

KANDU BRAND **Gallon Bleach** ..... JUG **36¢**

HANDY **Cut-Rite Wax Paper** 125-FT ROLL **25¢**

ASSORTED COLORS PAPER **200 Napkins** ..... PKG **22¢**

ORCHARD PRIDE **Applesauce** ..... 15-OZ WT CAN **12¢**

KROGER BRAND **Mandarin Oranges** 11-OZ WT CAN **19¢**

KROGER BRAND **Pineapple Juice** .. 1-QT 14-OZ CAN **25¢**

CANNED EVAPORATED **Pet Milk** ..... 14-FL OZ CAN **15¢**

ALL PURPOSE **Kroger Flour** ..... 5 LB PKG **39¢**

JIFFY ASSORTED **Cake Mixes** ..... 9-OZ WT PKG **10¢**

FLORIDA MARSH **SEEDLESS GRAPEFRUIT** 8 LB. BAG **79¢**

sunrise FRESH

DELIGHTFUL FLAVOR—WISHBONE **Italian Dressing** ..... 8-FL OZ BTL **37¢**

RICE AND CHICKEN **Metrecal Dinners** ..... 9-OZ WT PKG **35¢**

DISINFECTS & DEODORIZES **Bowlene** ..... 1-QT 2-OZ BTL **44¢**

FOR EASIER IRONING—STA FLO **Spray Starch** ..... 1-PT 6-OZ CAN **53¢**

RICH'S DELICIOUS FROZEN **Chocolate Eclairs** ..... 10-OZ WT PKG **49¢**

RICH'S FROZEN BAVARIAN **Cream Puffs** ..... 11-OZ WT PKG **59¢**

COLLEGE INN TASTY **Chicken Ala King** ..... 10½-OZ WT CAN **49¢**

WYLER'S BEEF OR CHICKEN **Bouillon Cubes** ..... 5-CT JAR **10¢**

FOR DISHES—MILD **Joy Liquid** ..... 1-PT 6-OZ BTL **49¢**

FOR AUTOMATIC DISHWASHERS **Cascade** ..... 2-LB 3-OZ PKG **67¢**

SPEAK EASY **Breath Freshener** ..... SPRAY CNTR. **77¢**

100 TOP VALUE STAMPS

WITH THIS COUPON ON ANY 2-LB PKG FREEZER QUEEN MEAT PRODUCTS

Valid thru Sun., Feb. 11, 1968 at Kroger Det. & East. Mich. A

50 TOP VALUE STAMPS

WITH THIS COUPON ON ANY 2-LBS SLICED BACON

Valid thru Sun., Feb. 11, 1968 at Kroger Det. & East. Mich. B

CHOCOLATE, VANILLA, LEMON OR BUTTERSCOTCH **Thank You Pudding** 1-LB 2-OZ PKG **29¢**

FOR HEADACHES **Excedrin Tablets** 60-CT BTL **88¢**

TENDER **FRESH MUSHROOMS** PINT **29¢**

80 SIZE ZIPPER SKIN **TEMPLE ORANGES** DOZ **79¢**

SWEET MELLOW **GOLDEN BANANAS 12¢ LB**

10¢ OFF LABEL **Micrin** 1-PT 2-OZ BTL **89¢**

Kroger

News of Area Service Personnel

Pvt. Ted G. Leinenger, son of Mr. and Mrs. Harvey G. Leinenger Sr., of 5359 Mikewood, Waterford Township, has recently returned from Camp Pendleton, Calif.

He was home on leave for the holidays and has just left for Vietnam. He graduated from Waterford Township High School and then worked at Briney Manufacturing Co. prior to enlisting.

Capt John E. Hildebrandt is currently in Vietnam. He is the son of Mr. and Mrs. Ernst Hildebrandt of 2800 Colonial Trail, Bloomfield Township. Hildebrandt has been on duty in Italy, Germany and the U.S. He is with the 101st Airborne Division.

Hildebrandt, a Birmingham High School graduate who attended Eastern Michigan University, left for Vietnam in December.




HILDEBRANDT J. GONZALES

Cpl. John Paul Gonzales is stationed at Cua Viet, Vietnam with the 3rd Marine Division. He worked at GM Truck and Coach Division prior to enlisting in October 1966.

He took basic training at Camp Pendleton Calif., and then studied to be a mechanic. His mother is Mrs. Carmen Gonzales of 383 Central.

Pfc. Manual Gonzales is stationed at Con Thien, Vetnam. He enlisted in August 1966.

He took basic training at Camp Pendleton and also trained to become a Military Policeman. His wife, Sandy, lives at 153 Cottage. His parents, Mr. and Mrs. Alfonzo Gonzales, live at 484 Midway.




M. GONZALES ALVARADO

Pvt. Eldefonso Alvarado has left for Vietnam after being stationed at Camp Pendleton, Calif. A Pontiac Central High School graduate, he enlisted in 1967.

He took basic training at Camp Pendleton, Calif. He is the son of Mr. and Mrs. Eldefonso Alvarado of 383 Central.

★ ★ ★

Spec. 4 Jonathon Ramirez is stationed at Ft. Hood, Tex. He took basic training at Ft. Knox, Ky., and went to Thailand for a year.

He graduated from Pontiac Central High School and enlisted in 1965. His parents are Mr. and Mrs. Honorio Ramirez of 401 Franklin.




RAMIREZ MARION

Pvt. Melvin Marion is now stationed at Ft. McClellan, Ala. The son of Mr. and Mrs. J. C. Marion, of 64 S. Ardmore, he took his basic training at Ft. Knox, Ky., and was recently home on leave.

He attended Pontiac Northern High School and worked at Fisher Body prior to enlisting in service.

Capt. Mary L. Wood, daughter of the William V. Woods of 761 Owego, is commanding officer of the WAC's at Camp Zama, Japan.

She graduated from Pontiac Central High School and from Michigan State University and spent two years in the Peace Corps in Africa prior to enlisting in the WAC's in 1965.

She graudated from officer's training school at Ft. McClellan, Ala.




DAVIS CAPT. WOOD

Pfc. Robert L. Davis, son of Mr. and Mrs. Willard Davis of 841 Woodland, is currently stationed in Vietnam.

He was employed at the Fisher Body plant and was a student at Pontiac Northern High School. He received basic traning at Ft. Knox, Ky., and attended a truck mechanic school.

Pfc. Robert B. Chewning is home after spending a year in Vietnam with the 101st Airborne Division. He is the son of Mr. and Mrs. Eugene B. Mills of 512 Oakland.

Pfc. Chewning attended Lincoln Junior High before entering the Army. He received basic training in Ft. Knox, Ky., and then trained at Ft. Leonard Wood, Mo., and at Ft. Bragg, N. C. prior to going overseas.

He has reenlisted but doesn't yet know where he'll be stationed next.

Pfc. James D. Baird, son of Mr. and Mrs. James Baird of 5330 Cecelia Ann, Clarkston, is in Pleiku, Vietnam. He received basic training at Ft. Knox, Ky.,




CHEWNING BAIRD

and then advanced infantry training at Ft. Polk, La.

He was stationed at Ft. Lewis, Wash., prior to going overseas.

He was employed by the Fisher Body plant and attended Clarkston High School before entering service.

LETTER-LINE

Capt. Mary L. Wood L661
WAC DET
USAG J
APO San Francisco 96343

Sister Cities Add to Bonds

SEVILLE, Spain (AP) — A stretch of San Pablo Highway near Seville's airport will be renamed Kansas City Avenue, Mayor Felix Moreno de la Cova announced Tuesday.

★ ★ ★

He said the change would be made "in consideration for the friendly bonds uniting the two cities."

A replica of Seille's old Giralda bell tower was unveiled recently in Kansas City.

Crash Kills Man

EPOUFETTE (AP) — Tony Salvatore, 48, of Naubinway was killed Tuesday when his pickup truck collided with a semi loaded with snowmobiles Tuesday.

McCarthy Stumps in N.H. Hockey Game

CONCORD, N.H. (AP) — At a time when presidential aspirants like to show the voters their skill at sports, Sen. Eugene McCarthy has set a new athletic standard—taking part in a rough game of ice hockey.

In a yellow sweatshirt, black trousers, a red helmet and borrowed skates, the Minnesota Democrat—challenging President Johnson's Vietnam war policies in primaries—skated out onto the ice rink here Tuesday night to join in a game of hockey.

★ ★ ★

McCarthy, 51, had been captain and high scorer of his St. John's College team back in Minnesota but it had been a long time since he had been on skates and he told friends later, "This is my last game."

McCarthy, playing defense, took a couple of spectacular spills but also blocked an opposing wing player—and drew enthusiastic applause from his backers and the newsmen who watched from the stands.

SHOT AT DEMS

Before swinging into the hockey game—a favorite sport with New Hampshire voters—McCarthy took a shot at the regular Democratic party in New Hampshire, which has not welcomed his challenge of President Johnson.

McCarthy fired a blast at a campaign to write in President Johnson's name in the March 12 presidential preference primary.

★ ★ ★

The senator took exception, in a speech sponsored by a McCarthy-for-President organization, to a card circulated in New Hampshire under the label of the Democratic state committee.

The card asks the democratic voters to pledge their support to President Johnson by writing in his name on the primary ballot.

COPY FOR LBJ

Each card bears a serial number, and one of the three detachable parts is labeled "White House copy" and notes "as an expression of your support this card will be forwarded to President Johnson at the White House in Washington, D.C."

McCarthy said the plan came close to denying people the right of the secret ballot and would destroy New Hampshire's reputation as a state with an open primary.

★ ★ ★

McCarthy is on his first intensive swing through New Hampshire, which will have the first primary election in the country.

Tuesday night he drew about 400 to his speech in Concord where he warned of what he sees as a growing influence of the military-industrial complex in both foreign and domestic affairs.

No More Checks

DENVER, Colo. (AP) — It's cash on the line now for a marriage license in Denver—no more checks. Officials said they've been getting too many bad checks. The $3 fee hasn't changed since 1891.

One more reason to go to Osmun's:

Our great storewide clearance sale ends Saturday!

Wait 'til you see what we've got *on sale* for you! When we say storewide clearance — we mean everything but the fixtures. We mean colorful sportswear, suits, dress shirts, topcoats — even shoes! This'll probably be your biggest chance to pick up those famous Osmun's brands. Names like — EAGLE, PETROCELLI, PHOENIX, FASHION PARK, MARTINELLI, FRENCH SHRINER, AMBASSADOR, CROSBY SQUARE and RONALD BASCOMBE. Right! Everything you need! And for less!

Get over here *early* tomorrow — we've got lots of everything on sale, but everyone's heard about it and can't wait to take advantage of the savings. See you bright and early!

SUITS Famous-maker 1-and 2-pants models. 1-, 2- and 3-button. Reg. $65 to $185 Now $49.90 to $149.90

TOPCOATS Famous-maker tweeds, sharkskins, Cashmeres, etc. Reg. $65 to $145 Now $49.90 to $119.90

SPORT COATS Famous-maker blazers, tweeds, etc. 2- and 3-button models. Reg. $35 to $95 Now $29.90 to $79.90

SPORT SHIRTS Famous-maker quality shirts. Great color selection. Reg. $6 to $29.95 Now $4.80 to $23.96

DRESS SLACKS Famous-maker. Lots of colors, sizes. Belt loop and self-belt styles. Reg. $16.95 to $29.95 Now $13.50 to $23.96

SHOES FRENCH SHRINER Wingtips in Black or Brown. Reg. $32.95 Now $21.90

SWEATERS Famous-maker. Lots of colors. Lots of styles. Wools, Alpacas, etc. Reg. $14.95 to $40.00 Now $11.96 to $32.00

ALL-WEATHER COATS Famous-maker zip lined. Dacron and cotton in plaids and solids. Reg. $39.95 Now $29.90

COTTON SLACKS Famous-maker permanent press slacks. Lots of colors and checks. Reg. $9 Now $5.99

a part of Pontiac since 1931

OSMUN'S

STORES FOR MEN & YOUNG MEN

FREE PARKING at ALL STORES ■ Downtown Pontiac Open Fri. 'til 9 ■ Tel-Huron Center in Pontiac Open Every Night 'til 9 ■ Tech Plaza Center in Warren Open Every Night 'til 9

NOBODY HAS LOW PRICES LIKE FARMER JACK!

THOUSANDS OF HOMEMAKERS ARE TELLING THEIR FRIENDS HOW THEY SAVE MORE AT FARMER JACK'S!

VACUUM PACKED
Maxwell House Coffee
2 LB. CAN $1.14

FAMOUS SALAD DRESSING
Kraft Miracle Whip
QT. JAR 43¢

FINE GRANULATED
White Satin Sugar
5 LB. BAG 48¢



CALIFORNIA WHOLE
Contadina Peeled Tomatoes
1 LB. 12 OZ. CAN 25¢

REGULAR
Kraft Macaroni Dinner
7 1/4 OZ. WT. PKG. 16¢

ENERGY-PACKED
Wheaties Breakfast Cereal
12 OZ. WT. PKG. 29¢

DELICIOUS BLUE LAKE
Del Monte Cut Green Beans
1 LB. CAN 19¢

ORANGE FLAVOR
Wagner's Breakfast Drink
QT. BTL. 19¢

FARMER JACK'S

MOST FARMER JACK'S OPEN SUNDAY 11 A.M. - 5 P.M.

Miracle Mile — S. Telegraph at Square Lake Road ● Dixie Highway — Drayton Plains
Open Monday - Tuesday - Wednesday 10 A. M. to 9 P. M. ● Thursday - Friday - Saturday 9 A. M. to 9 P. M. ● Sunday 11 A. M. to 5 P. M.

Glenwood Plaza, Perry Street, Pontiac ● Pontiac Mall Shopping Center — South Telegraph
Open Monday - Tuesday - Wednesday 10 A. M. to 10 P. M. ● Thursday - Friday - Saturday 9 A. M. to 10 P. M. ● Sunday 11 A. M. to 5 P. M.

FARMER JACK'S

NOBODY Has Everyday Low Prices Like Farmer Jack's!

DELICIOUS BAKED OR FRIED **Jack O Lantern Yams**	1 LB. 7 OZ. CAN	22¢
DEL MONTE **Stewed Tomatoes**	1 LB. CAN	25¢
MAXWELL HOUSE "GOOD TO THE LAST DROP" **Instant Coffee**	10 OZ. WT. JAR	99¢
REAL PEA PATCH FLAVOR **Del Monte Sweet Peas**	1 LB. 1 OZ. CAN	19¢
SILVER FLOSS **Sauer Kraut**	1 LB. 11 OZ. CAN	22¢
WHOLE KERNEL OR CREAM STYLE **Del Monte Corn**	1 LB. 1 OZ. CAN	19¢
CUT GREEN TENDER **Green Giant Beans**	1 LB. CAN	21¢
BROOKS TANGY **Chili Hot Beans**	15 3/4 OZ. WT. CAN	15¢

Get "Juicy" Savings!

DEL MONTE APPETIZING **Tomato Juice**	1 QT. 14 OZ. CAN	25¢
ORANGE, GRAPE OR PUNCH **Hi C Drinks**	1 QT. 14 OZ. CAN	25¢
WELCHES ZESTY **Grape Juice**	1 QT. 6 OZ. BTL.	49¢
INSTANT BREAKFAST **Tang Drink**	1 LB. 11 OZ. BTL.	99¢
READY TO DRINK, RED **Hawaiian Punch**	1 QT. 14 OZ. CAN	29¢
DOLE PINK PINEAPPLE **Grapefruit Drink**	1 QT. 14 OZ. CAN	24¢
SUNSWEET NUTRITIOUS **Prune Juice**	QT. BTL.	39¢
SUNSWEET DELICIOUS **Prune Juice**	1 QT. 6 OZ. BTL.	48¢

Buys on "This 'n That!

RICE OR TUNA **Metrecal Dinners**	9 OZ. WT. PKG.	36¢
ALL PURPOSE **Gold Medal Flour**	5 LB. BAG	49¢
GOLD MEDAL **Enriched Flour**	10 LB. BAG	89¢
KITCHEN TESTED **Gold Medal Flour**	25 LB. BAG	$1.88
HEKMAN DELICIOUS **Fudge Stripes**	14 OZ. WT. PKG.	48¢
AUNT JEMIMA BUTTERMILK **Pancake Mix**	2 LB. BOX	44¢
AUNT JEMIMA **Pancake Mix**	2 LB. BOX	36¢
AUNT JEMIMA **Pancake Syrup**	12 OZ. FL. BTL.	29¢
AUNT JEMIMA RICH **Pancake Syrup**	1 PT. 8 OZ. BTL.	49¢
THANK YOU BRAND **Chocolate Pudding**	1 LB. 2 OZ. PKG.	26¢



SWEET CREAM LIGHTLY SALTED BUTTER
Land O Lakes
1 LB. CTN. **74¢**



GLENDALE SLICED OLIVE, DUTCH, PICKLE SPICED, COOKED AND BEER SALAMI
Lunch Meats
1 Lb. PKG. **59¢**



3 LBS. OR MORE AMERICAN BEEF
Fresh Hamburg LB. **48¢**

FARMER JACK'S ALWAYS HAS...

Big Buys On Beef!



IN BUDGET PACK 100% AMERICAN BEEF
Ground Chuck 3 LB. PKG. **$1.99**

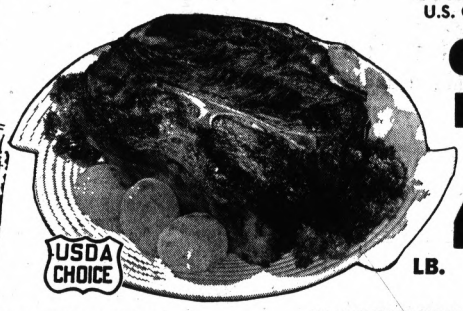

GOVERNMENT INSPECTED U.S. CHOICE DELICIOUS
Chuck Roast
LB. **48¢**

U.S. CHOICE SPECIAL CUT **Rib Steak** LB. **88¢**

U.S. CHOICE WHOLE BONELESS **Beef Brisket** **78¢**



YEARLING STEER SLICED
Beef Liver
LB. **59¢**



SEMI BONELESS U.S. CHOICE
English Roast
LB. **79¢**

LOWER PRODUCE PRICES! PAY...

Less For Lettuce!



FUL O JUICE 100 SIZE
Florida Oranges DOZ. **48¢**



U. S. NO. 1 MICHIGAN STEEL
Red Apples 4 LB. BAG **48¢**



SAT. & SUN. ONLY—WHILE FARMER JACK'S SUPPLY LASTS! **FREE!** "T.V. HAPPENINGS" TV PROGRAMS —WILL BE GIVEN AWAY! NO PURCHASE REQUIRED!

CALIFORNIA 24 SIZE CRISP TENDER
Head Lettuce
2 FOR **29¢**

MILD TENDER **Red Radishes** PKG. **10¢**

FRESH SOLID **Green Onions** BUN. **10¢**



GLENDALE GRADE 1 PLAIN OR GARLIC
Ring Bologna
LB. **49¢**

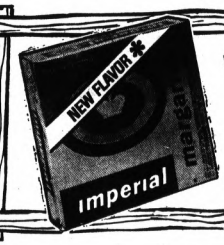

WITH CORN OIL MARGARINE
Imperial
1 LB. CTN. **36¢**

Save on Produce Prices!

SUGARIPE **8 Minute Prunes**	2 LB. BAG	79¢
SUGARIPE **Dried Apricots**	12 OZ. WT. PKG.	79¢
MILFORD **Bird Food**	10 LB. BAG	88¢
MILFORD **Sunflower Seed**	2 LB. BAG	48¢

"Fresh" Dairy Savings!

NATURAL MOZZARELLA SLICED **Kraft Cheese**	6 OZ. WT. PKG.	44¢
TENDER FLAKE **Pillsbury Biscuits**	8 OZ. WT. PKG.	19¢
KRAFT NATURAL AGED SLICED **Swiss Cheese**	8 OZ. WT. PKG.	53¢
HYGRADE DAIRY LOAF **Cheese Spread**	2 LB. LOAF	49¢

Dairy Budget Buys!

FARM MAID **Sour Cream**	PT. CTN.	39¢
FARM MAID LARGE OR SMALL CURD CREAMED **Cottage Cheese**	1 LB. 8 OZ. CTN.	39¢
FARM MAID FRENCH ONION, GARLIC, BLUE **Chip Dips**	8 OZ. WT. CTN.	29¢
GRATED PARMESAN OR ROMANO **Frigo Cheese**	8 OZ. WT. PKG.	59¢

FARMER JACK'S

Miracle Mile—S. Telegraph at Square Lake Road • Dixie Highway—Drayton Plains
Open Monday - Tuesday - Wednesday 10 A. M. to 9 P. M. • Thursday - Friday - Saturday 9 A. M. to 9 P. M. • Sunday 11 A. M. to 5 P. M.

Glenwood Plaza, Perry Street, Pontiac • Pontiac Mall Shopping Center—South Telegraph
Open Monday - Tuesday - Wednesday 10 A. M. to 10 P. M. • Thursday - Friday - Saturday 9 A. M. to 10 P. M. • Sunday 11 A. M. to 5 P. M.



HYGRADE SKINLESS GRADE 1
Ball Park Franks
1 LB. PKG. **69¢**



BARREL CURED VLASIC
Sauerkraut
QT. JAR **28¢**

FARMER JACK'S

EVERYDAY LOW PRICES MEAN...

Bacon Costs Less!



FRIES UP CRISP
BLACK HAWK
Sliced Bacon
LB. **68¢**

OUR SERVICE IS... **FREE!** YOUR CHECKS CASHED WITH NO CHARGE AT FARMER JACK'S



CENTER CUT
DELICIOUS RIB
Pork Chops
LB. **78¢**



IN CRY O VAC BAG
LARGE GRADE "A"
Roasting Chickens
LB. **39¢**

FARM MAID
Roll Sausage
2 LB. PKG. **89¢**

RANCH STYLE
Country Ribs
LB. **59¢**



3 VARIETIES STOUFFERS FROZEN
Meat Pies
12 OZ. WT. PKG. **49¢**

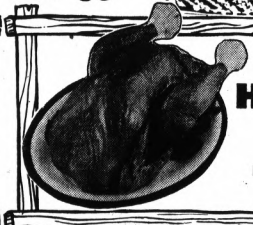

ROYAL ROCK SWIFT
Hen Turkeys
LB. **39¢**

BIG BRANDS AT LOW PRICES!

Frozen Food Buys!

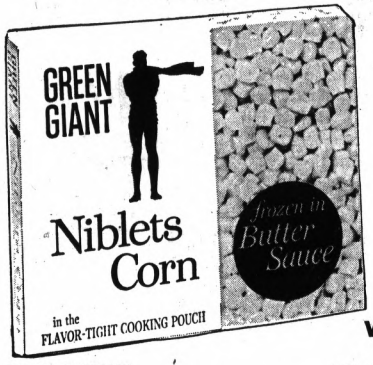

FROZEN IN BUTTER SAUCE
GREEN GIANT TENDER
Niblets Corn
10 OZ. WT. PKG. **27¢**



DAILY SUN
100% PURE FROZEN
Orange Juice
6 OZ. FL. CAN **14¢**



GREEN GIANT FROZEN
MIXED VEGETABLES, BEANS OR
Sweet Peas
10 OZ. WT. PKG. **29¢**

3 VARIETIES FROZEN
Abels Bagels
10 OZ. WT. PKG. **33¢**

DOWNYFLAKE KING SIZE
Frozen Waffles
12 OZ. WT. PKG. **29¢**



FROZEN PINEAPPLE OR
PINEAPPLE ORANGE
Dole Juices
2 6 OZ. FL. CANS **27¢**



QUAKER MAID CHOCOLATE ICE MILK
Big "M" Bars
12 PKG. **39¢**

Money-Saving "Quickies"! Less on Frozen Dinners! Some "Sweet" Savings!

GORTON FRESH FROZEN **Fish and Chips**	1 LB. PKG. **65¢**	TOM THUMB FROZEN **Chicken Dumplings**	3 LB. 8 OZ. CTN. **$1.79**	KRAFT DELICIOUS **Mixed Toffee**	10 OZ. WT. PKG. **38¢**
GORTON CRISPY CRUNCHY **Frozen Fish Puffs**	8 OZ. WT. PKG. **45¢**	AUNT JEMIMA **Frozen Waffles**	9 OZ. WT. PKG. **39¢**	KIDS LOVE THEM **Kraft Fudgies**	14 OZ. WT. PKG. **38¢**
FRESH FROZEN CHEESE **Jenos Pizza Pie**	12 1/2 OZ. WT. PKG. **49¢**	BANQUET 7 VARIETIES **Meat & Gravy**	5 OZ. WT. PKG. **27¢**	DELICIOUS, TASTY **Kraft Caramels**	14 OZ. WT. PKG. **36¢**
MRS. PAULS FROZEN **Onion Rings**	5 OZ. WT. PKG. **29¢**	STAR KIST **Frozen Tuna Pies**	8 OZ. WT. PKG. **19¢**	P.D.Q. BRAND **Chocolate Beads**	14 OZ. WT. PKG. **44¢**

NOBODY Has Everyday Low Prices Like Farmer Jack's!

STUFFED MANZANILLA # 12 **Capea Olives**	7 OZ. WT. JAR	**49¢**
POLISH DILL **Vlasic Pickles**	1/2 GAL. JAR	**59¢**
FRESH BABY DILL **Vlasic Pickles**	1 PT. JAR	**37¢**
AUNT JANES WHOLE **Sweet Pickles**	1 PT. JAR	**39¢**
CROWN ICICLES **Kosher Pickles**	1 PT. 10 OZ. JAR	**39¢**
HENRIS ZESTEE **Tastee Dressing**	1 PT. BTL.	**29¢**
CURTIS DELICIOUS **White Marshmallows**	1 LB. BAG	**19¢**
REGULAR OR QUICK **Quaker Oats**	1 LB. 2 OZ. CTN.	**25¢**

Big Breakfast Savings!

CARNATION **Instant Breakfast**	6 PK. PKG.	**55¢**
PLAIN MILK CHOCOLATE **Hershey Bars**	10 BAR PKG.	**29¢**
START YOUR DAY RIGHT **Kelloggs Special K**	10 1/2 OZ. WT. BOX	**42¢**
POST BRAND **Honeycomb Cereal**	9 OZ. WT. BOX	**38¢**
KIDS LOVE THEM **Toastem Popups**	10 OZ. WT. BOX	**33¢**
NON DAIRY **Coffee Mate Creamer**	11 OZ. WT. JAR	**59¢**
VELVET SMOOTH OR CRUNCHY **Peanut Butter & Jelly**	1 LB. 3 OZ. JAR	**49¢**
SMUCKERS STRAWBERRY **Pure Preserves**	1 LB. 4 OZ. JAR	**49¢**

Spread 'n Syrup Savings!

PREAM DRY **Coffee Creamer**	7 OZ. WT. BTL.	**39¢**
SKIPPY DELICIOUS **Peanut Butter**	1 LB. 2 OZ. JAR	**49¢**
BLUE LABEL **Karo Syrup**	PT. BTL.	**29¢**
RED LABEL **Karo Syrup**	PT. BTL.	**32¢**
SPICE ISLAND **Rice Seasoning**	1 OZ. WT. BTL.	**24¢**
FOR SANDWICHES **Armour Treet**	12 OZ. WT. CAN	**46¢**
ARMOUR NOURISHING **Chili With Beans**	15 1/2 OZ. WT. CAN	**34¢**
GERBER JUNIOR **Peach Cobbler**	7 1/2 OZ. WT. JAR	**15¢**
GERBER STRAINED **Baby Meats**	3 1/2 OZ. WT. CAN	**25¢**
SPECIAL LABEL **Salada Tea Bags**	100 CT. PKG.	**78¢**

FARMER JACK'S

Miracle Mile—S. Telegraph at Square Lake Road • Dixie Highway—Drayton Plains
Open Monday - Tuesday - Wednesday 10 A. M. to 9 P. M. • Thursday - Friday - Saturday 9 A. M. to 9 P. M. • Sunday 11 A. M. to 5 P. M.

Glenwood Plaza, Perry Street, Pontiac • Pontiac Mall Shopping Center—South Telegraph
Open Monday - Tuesday - Wednesday 10 A. M. to 10 P. M. • Thursday - Friday - Saturday 9 A. M. to 10 P. M. • Sunday 11 A. M. to 5 P. M.

NOBODY

FARMER JACK'S



Has Everyday Low Prices Like Farmer Jack! Nobody!



RICH TOMATO TASTE
Hunt's Catsup
1 LB. 4 OZ. BTL. **25¢**



IN NON-RETURNABLE BOTTLES
Coca Cola
8 10 OZ. FL. BTL. **79¢**



FOR CASSEROLES-CONTADINA
Tomato Paste
12 OZ. WT. CAN **23¢**



ASSORTED COLORS
Charmin Tissue
4 ROLL PK. **29¢**

A DELICIOUS DESSERT	**Motts Applesauce**	1 LB. 9 OZ. JAR	**29¢**	SCHAFER ENRICHED	**Hillbilly Bread**	1 LB. 4 OZ. LOAF	**29¢**
DEL MONTE	**Fruit Cocktail**	1 LB. 1 OZ. CAN	**22¢**	DUNCAN HINES	**Cake Mixes**	1 LB. 2 OZ. BOX	**25¢**
SLICED OR HALVES	**Hunt's Peaches**	1 LB. 13 OZ. CAN	**25¢**	FINE QUALITY	**Fresh Fig Bars**	2 LB. PKG.	**29¢**
TOWN PRIDE	**Applesauce**	3 LB. 2 OZ. JAR	**49¢**	FOR PERFECT FRYING	**Crisco Oil**	1 QT. 6 OZ. BTL.	**59¢**
CLIFF HOUSE	**Mandarin Oranges**	11 OZ. WT. CAN	**19¢**	PURE LIGHT	**Prido Shortening**	3 LB. CAN	**44¢**
WILDERNESS BRAND	**Cherry Pie Filling**	1 LB. 5 OZ. CAN	**44¢**	EVAPORATED	**Carnation Milk**	14 1/2 OZ. FL. CAN	**14¢**



BREAST O CHICKEN LIGHT MEAT
Chunk Tuna
6 1/2 OZ. WT. CAN **24¢**

Super Savings On Easy-to-Fix Dinners!

HUNTS SAVORY	**Pork and Beans**	15 1/2 OZ. WT. CAN	**10¢**	COUNTRY GLEN	**Saltine Crackers**	1 LB. BOX	**19¢**
FRANCO AMERICAN	**Tasty Spaghetti**	15 1/2 OZ. WT. CAN	**15¢**	DINTY MOORE	**Tasty Beef Stew**	1 LB. 8 OZ. CAN	**49¢**
CHEF BOY AR DEE	**Meat Ravioli**	15 1/2 OZ. WT. CAN	**29¢**	STAR CROSS	**Tomato Sauce**	8 OZ. FL. CAN	**9¢**
PIECES AND STEMS	**Butternut Mushroom**	4 OZ. WT. CAN	**19¢**	CAMPBELLS APPETIZING	**Tomato Soup**	10 3/4 OZ. WT. CAN	**10¢**
SWIFTS PREM	**Luncheon Meat**	12 OZ. WT. CAN	**46¢**	FINE, MEDIUM & WIDE	**Mueller's Noodles**	1 LB. PKG.	**29¢**
BOVRIL BRAND	**Corned Beef**	12 OZ. WT. CAN	**49¢**	SPECIAL LABEL FOOD WRAP	**Handi Wrap**	200 FT. ROLL	**36¢**



SPECIAL LABEL FOR CLEANING
Top Job Cleaner
1 PT. 12 OZ. BTL. **46¢**

Great Bargains on "Household Helpers"!

BEHOLD	**Furniture Polish**	7 OZ. FL. CAN	**69¢**	FIDO WILL LOVE IT	**Dash Dog Food**	15 1/2 OZ. WT. CAN	**15¢**
IN SPRAY CAN	**Lysol Disinfectant**	7 OZ. FL. CAN	**69¢**	FOR DISHES LIQUID	**Chiffon Detergent**	1 PT. 6 OZ. BTL.	**39¢**
LIQUID	**Lysol Antiseptic**	5 OZ. FL. BTL.	**39¢**	SPECIAL LABEL MEAT FLAVOR	**Tabby Cat Food**	15 OZ. WT. CAN	**10¢**
STAFLO	**Spray Starch**	1 PT. 6 OZ. CAN	**49¢**	SPECIAL LABEL 11 x 11	**Kleenex Towels**	2 ROLL PKG.	**33¢**
JOHNSON LEMON	**Pledge Wax**	14 OZ. FL. CAN	**99¢**	8.5 x 9.5	**Kleenex Facials**	200 CT. BOX	**24¢**
BRAVE BRAND	**Floor Wax**	1 PT. 11 OZ. CAN	**79¢**	KAL KAN DOG FOOD	**Chicken Parts**	15 OZ. WT. CAN	**19¢**
SPECIAL LABEL	**Glad Wrap**	100 FT. ROLL	**23¢**	SPECIAL LABEL INSTANT	**Fels Granules**	5 LB. 6 OZ. BOX	**88¢**
DOW AEROSOL SPRAY	**Bathroom Cleaner**	17 OZ. FL. CAN	**56¢**	DOW AEROSOL SPRAY	**Oven Cleaner**	16 OZ. FL. CAN	**69¢**



SPECIAL LABEL FOR CLEANER SKIN
Zest Soap
3 BARS **38¢**

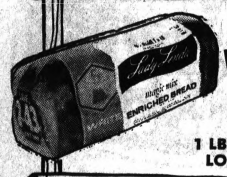

LADY LINDA ENRICHED
White Bread
2 1 LB. 4 OZ. LOAVES **39¢**



APPLE, BLUEBERRY OR PEACH
Awrey Pies
1 LB. 6 OZ. PKG. **69¢**



FOR VARIETY BAKING
Bisquick Mix
2 LB. 8 OZ. BOX **37¢**



FOR FRYING OR SALADS
Kraft Salad Oil
GAL. CAN **$1.77**



WITH FREE HAIR BRUSH
HIDDEN MAGIC
Hair Spray
13 OZ. FL. CAN **$1.37**



SPECIAL LABEL MINT FLAVORED
Crest Toothpaste
6 3/4 OZ. WT. TUBE **57¢**

Prices effective thru Sun., Feb. 11 Sorry, No Sales To Dealers

Miracle Mile — S. Telegraph at Square Lake Road
Dixie Highway — Drayton Plains
Open Monday, Tuesday, Wednesday 10 A. M. to 9 P. M.
Thursday, Friday, Saturday 9 A. M. to 9 P. M.
Sunday 11 A. M. to 5 P. M.

Glenwood Plaza, Perry Street, Pontiac
Pontiac Mall Shopping Center — South Telegraph
Open Monday, Tuesday, Wednesday 10 A. M. to 10 P. M.
Thursday, Friday, Saturday 9 A. M. to 10 P. M.
Sunday 11 A. M. to 5 P. M.

TONIGHT 8:15 AND PEOPLE ALL AROUND
Meadow Brook Theatre
OAKLAND UNIVERSITY, ROCHESTER
338-6239 in Detroit, 963-0553

BUY, SELL, TRADE - - - USE PONTIAC PRESS WANT ADS!

State Man Killed

GRAND RAPIDS (AP) — William Wiebenga, 58, of Grand Rapids was killed Tuesday when a car on which he was working at a garage slipped from a jack and fell, striking him on the head. He was dead on arrival at a Grand Rapids hospital.

State Guard Changes Training Schedule

LANSING (AP) — The Michigan National Guard, which had most of its men in training 200 miles away when Detroit's riot flared last July, has devised a training schedule that may prevent the same thing from happening again.

Guard headquarters said Tuesday the dates for two-week training sessions this summer at Camp Grayling will be staggered so a sizeable number of units can remain at home stations for possible state emergency duty.

* * *

Major General Clarence C. Schnipke, Adjutant General of the Michigan Guard, said that approximately 7,000 of Michigan's 10,000 Army National Guardsmen were at Camp Grayling at the outbreak of last summer's Detroit riot. He said that little more than half of the Michigan troops this summer will be at Grayling from July 13-27.

* * *

Schnipke said the strength of the state Guard, which was reorganized effective Feb. 1, is approximately 9,500 men. Of these, he says, about 5,800 will train during July 13-27.

JUNE 1 START

Army Guard units will start moving to Camp Grayling as early as June 1. In the first two weeks only two platoons will be at the camp. From June 15-29 about 900 more Michigan troops are expected.

Schnipke said Guard units from Ohio, Kentucky and Indiana also will use the facilities, as in the past. About 5,400 Guardsmen from an armored cavalry regiment from Ohio, and about 500 from a Kentucky artillery group will be at Grayling June 15-27.

* * *

During July 15-27, along with the bulk of the Michigan troops, there will be about 2,500 Guardsmen from the 38th Division Artillery from Indiana.

From July 20-Aug. 1, about 2,800 men from Michigan's 46th Brigade, and about 1,200 from a Detroit-based artillery group will train.

INDIANA DIVISION

In the final period, July 27-Aug. 10, 10,000 men of Indiana's 38th Infantry Division will train. Michigan's 46th Brigade is part of the 38th and will train one week with the Division and one week separately.

Two platoons of Lapeer's 746 Ordinance company will be in camp June 1-15.

* * *

The 746th Ordinance Company from Lapeer; Company D, 113th Engineer Battalion from Wyoming; and 107th Engineer Battalion from Ishpeming, Marquette, Gladstone, Manistique, Baraga, Calumet, Ironwood, Iron River and Kingsford, will be in camp June 15-29.

Lansing units of the Headquarters and Headquarters Detachment, Emergency Operations Headquarters, Headquarters and Headquarters 146th Military Police Battalion, 107th Maintenance Battalion and 46th Military Police Company will train at Grayling July 13-27.

PONTIAC COMPANY

Other units in camp July 13-17 will include 1st Battalion, 119th Artillery at Lansing, Albion and Charlotte; 126th Public Information Detachment, 1st Battalion, 225th Infantry, 207th Surgical Hospital, and Headquarters, 10th Medical Professional Service, Detroit; companies of the Long Range Patrol, 425th Infantry from Detroit and Pontiac; and the 156th Signal Battalion of Detroit, Ypsilanti, Adrian, Kalamazoo, Ann Arbor and Monroe.

* * *

Also in camp July 13-27 will be Owosso's 114th Military Police Company; Camp Grayling's site detachment; Flint's Headquarters and Headquarters Company, 46th Engineer Construction Group; Jackson's Headquarters and Headquarters Detachment, 146th Transportation Battalion and 146th Transportation Company; Muskegon's 1436th Engineer Company; Howell's 1462nd Transportation Company; Midland's 460th General Support Company and 125th Quarter master Detachment; Greenville's 1071st Heavy Equipment Maintenance Company; Wyoming's 128th Army Band; Bay City's 1435th Engineer Company and Headquarters and Headquarters Detachment, 20th Engineer Battalion; the 1072nd Light Maintenance Company from Sturgis and Coldwater, and the 1437th Engineer Company from Sault Ste. Marie with platoons in Cheboygan, Alpena and Gladstone.

* * *

Army Guard units from the 1463rd Transportation Company from Grand Ledge and Ionia will join the main contingent at Grayling July 20 and train until Aug. 3

Batteries of the 157th and 182nd Artilleries from Detroit will train July 27-Aug. 10. They will be joined by units of the 46th Brigade from Wyoming and the 1st Battalion, 246th Armor, with units in Dowagiac, South Haven, Three Rivers, St. Joseph, Manistee and Cadillac.

* * *

The brigade also includes the 3rd Battalion, 126th Infantry, with units in Flint, Alma, Saginaw and Port Huron; Company A, 38th Aviation Battalion from Grand Ledge; Troop C, 1st Squadron, 238th Cavalry from Detroit; and 1st Battalion, 125th Infantry, with units in Flint, Alma, Saginaw and Port Huron.

HURRY! HURRY! Last Few Days!
STEPHEN BOYD · AVA GARDNER · RICHARD HARRIS
JOHN HUSTON · PETER O'TOOLE · MICHAEL PARKS
NOW! GEORGE C. SCOTT NOW!
HURON


"★★★★ A MASTERPIECE" —N.Y. DAILY NEWS EDITORIAL
20th Century-Fox presents THE BIBLE ...In The Beginning
"AN AWESOMELY ABSORBING FILM!" —LIFE
PRICES—This engagement Only
ADULTS NITES, SUNDAY, and HOLIDAYS 2.00
WED. and SAT. MATINEES 1.25
CHILDREN UNDER 12 ..... 1.00
WED.-SAT.-SUN. at 1:30-4:45-8:00
MON.-TUES.-THURS.-FRI. at 8:00 ONLY

MAIL ORDERS NOW

Opens Tuesday, March 5 thru Sunday, March 17
ICE CAPADES
America's #1 Family Show
Surprisingly Different!!
Breathtaking New Productions, Lavish Costumes, Unforgettable Music, and the Incredible Magic Screen.
Starring: Otto and Marie Jelinek; Phil Romayne and Cathy Steele; Tommy Litz; Ann-Margret Frei; Ingrid Wendl; Billy Chegwi; Cliff McArdle; Diane; Gilla Vanessa; Marilyn Cooper and Cameo Stars: Freddie Trenkler; Hans Leiter; The Romanos; Johnny LaBrecque; Carolyn O'Kelly; Doug Martin.
WEEK NIGHTS 8 P.M.
Two Shows Saturday 2:00 and 8:30 P.M.
Two Shows Sunday 2:00 and 6:30 P.M.
Prices: $5.00, $4.00, $3.00
NO SHOW MONDAY, MARCH 11
JUNIORS 16 AND UNDER HALF PRICE SATURDAY MATINEES 2:00 P.M. ONLY
Tickets on sale at Olympia and all J. L. Hudson Major Stores
Senior Citizens Half Price Sat. Matinee March 9 only
Escalator Service to the Balcony
MAIL ORDERS PROMPTLY FILLED
Enclose Self-Addressed Envelope. If ordering for Sat., State Mats. or Eve.; for Sun., State 2 or 6:30 Show.
ENCLOSED FIND $ ..... FOR ..... SEATS AT $ .....
DATE CHOICE: 1st ..... 2nd ..... 3rd .....
PLEASE PRINT NAME .....
ADDRESS .....
CITY ..... ZIP CODE .....
OLYMPIA STADIUM
DETROIT MICHIGAN

"One of the Year's 10 Best Films!"
Judith Crist, NBC-TV Today Show
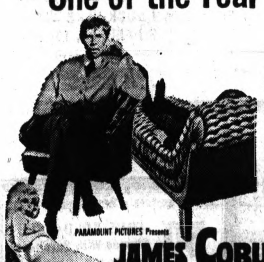
"A MARATHON OF SOLID LAUGHS! A DELIGHTFUL WAY TO BLOW YOUR MIND!" —Bob Salmaggi, WINS Radio
"FUN—A BRIGHT ORIGINAL IDEA DEVELOPED WITH JAUNTY GOOD HUMOR AND REAL FLAIR!" —Howard Thompson, N.Y. Times
"A BROAD, BAWDY SATIRICAL SPOOF!" —Time Magazine
PARAMOUNT PICTURES Presents
JAMES COBURN
GODFREY CAMBRIDGE · JOAN DELANEY · SEVERN DARDEN
PANAVISION® TECHNICOLOR®
"THE PRESIDENT'S ANALYST"
NOW
CARMEN Schaefer-Ford Dearborn LO 3-1810
GREAT LAKES 14832 Grand River VE 6-3563
LIVONIA MALL CINEMA I 7 Mile & Middlebelt 476-8800
MACOMB MALL CINEMA I 15½ Mile at Groesbeck 294-1900
SIX MILE Woodward at McNichols TO 6-0420
TOWNE CRESTWOOD NORTH OF 10½ AT LINCOLN CENTER 840-4000
WARREN CINEMA I 8 Mile & Schoenherr 772-5000

HOLLY—Tonite 7:30
COLUMBIA PICTURES Presents SIDNEY POITIER
in JAMES CLAVELL'S PRODUCTION OF
"TO SIR, WITH LOVE"
TECHNICOLOR®

ENCORE

MIRACLE MILE SHOPPING CENTER
338-9441

Hillbilly Buffet Dinner
Choice of Two Meat
Veg., Potatoes, Salad
Desserts
$1.50
Childs' Prices Available
THURSDAY NIGHT 6 - 8:30 P.M.
AIRPORT SKYROOM

6500 Highland Rd., in Airport Terminal Building
673-0932

Kmart Chef
7¢ IS ALL I PAID FOR MY CHEESEBURGER

THURS., FRI., SAT., SUN.
'ROUND UP' Cheeseburger SALE!
Round up the gang and go to K mart Chef! The more you buy, the more you save!
1st Cheeseburger..... 25¢
2nd Cheeseburger..... 22¢ 2 For 47¢
3rd Cheeseburger.... 19¢ 3 For 66¢
4th Cheeseburger... 16¢ 4 For 82¢
5th Cheeseburger... 13¢ 5 For 95¢
6th Cheeseburger... 7¢ 6 For $1.02
Round up the gang - make a "Cook's Tour" to the K mart Chef Drive-In at 7 S. Glenwood in Pontiac.

Now KEEGO
COLUMBIA PICTURES presents An IRVING ALLEN Production
DEAN MARTIN as MATT HELM in THE AMBUSHERS
CO-STARRING SENTA BERGER · JANICE RULE
TECHNICOLOR® PANAVISION® S.M.A.
MGM presents JACK OF DIAMONDS
METROCOLOR

Free Coffee for Our Patrons
CAMPUS Art Theatre
12 NORTH SAGINAW IN DOWNTOWN PONTIAC
MATINEES DAILY
OPEN 11:45 A.M.
Show Starts 12:00 Noon
Continuous—334-4436
NOW SHOWING FOR MATURE ADULTS

QUEST FOR IDYLLIC LOVE...
ADULTS ONLY
Take Me
PLUS CALLIE SHE JULIE LOVES BARBARA IN THE "LOOKERS"

JOSH WHITE, JR.
in concert at
OAKLAND UNIVERSITY
Rochester, Michigan
DATE CHANGED FROM Friday, February 2 to FRIDAY, FEBRUARY 9, 1968 at 8:00 P.M.
VANDENBERG HALL CAFETERIA
TICKETS $2.50 at door

BUY! SELL! TRADE!
USE PONTIAC PRESS WANT ADS!

CHUCK WAGON
WE'RE OPEN EVENINGS, TOO!
Steaks
to fulfill your dreams of perfection
Prime Rounds
World's Tastiest
• Broasted Chicken • Lobster Tails
• Char-Broiled Steaks • Fresh Florida Snapper and Pickerel
• Famous for Excellence in Sea Foods
• Try Our Famous Round-Up Style Dinners
We Cater to Children of All Ages from 1 to 100
CHILDREN'S MENUS AND FAVORS
CHILDREN ½ PRICE
No Liquor — Just Good Food
Call 796-2245 for Take Out Orders
Call for Reservations
5800 Dryden Road, Dryden, Michigan
Open Daily 11 A.M. to 9 P.M.
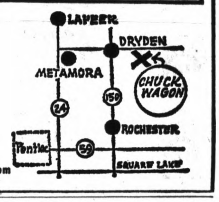

... Just 30 Scenic Miles From Pontiac

First Run! Now Playing at Miracle Mile
What did they want with her?
AUDREY HEPBURN
ALAN ARKIN
RICHARD CRENNA

WAIT UNTIL DARK
Also Starring JACK WESTON and EFREM ZIMBALIST, JR.
Produced by MEL FERRER · Directed by TERENCE YOUNG
TECHNICOLOR® FROM WARNER BROS.-SEVEN ARTS
PAUL FORD · CONNIE STEVENS · MAUREEN O'SULLIVAN in JIM HUTTON
TECHNICOLOR

and Never too late
ELECTRIC IN-CAR HEATERS · BOX OFFICE OPEN 7:00 P.M.
Miracle Mile
DRIVE-IN THEATER · FE 2-1000
SOUTH TELEGRAPH AT SQ. LAKE RD.1 MILE W. WOODWARD · CHILDREN UNDER 12 FREE

First Run! Now Playing at Pontiac
Behind the Tents and Tinsel of a Monster Midway Something Barbaric Occurs on the
ALLEY of NIGHTMARES...


CLAIRE BRENNEN
Lynn Courtney Lee Raymond
ALL THE MORE APPALLING IN COLOR!
IN-CAR HEATERS · BOX OFFICE OPEN 7:00 P.M.
Pontiac
DRIVE-IN THEATER · FE 5-4500
2935 DIXIE HIGHWAY (U.S. 10)
1 BLOCK N. TELEGRAPH RD.

Now Playing at Blue Sky
RICHARD LESTER'S First Run:
"HOW I WON THE WAR"
NATALIE WOOD


starring MICHAEL CRAWFORD · JOHN LENNON
IN-CAR HEATERS · BOX OFFICE OPEN 7:00 P.M.
Blue Sky
DRIVE-IN THEATER — 332-3200
OPDYKE RD. AT WALTON BLVD.
CHILDREN UNDER 12 FREE

It's a Pleasure to Shop and Save at

FOOD TOWN SUPER MARKETS

7580 Highland Rd. M-59 Plaza M-59 at Williams Lk. Rd.	1200 Baldwin Ave. Corner Columbia	8295 Cooley Lake Rd. Union Lake Village	5529 Sashabaw Rd. Pine Knob Plaza Cor. Maybee Rd.	2886 Highland Rd. HYLAND PLAZA COR. DUCK LAKE RD.
OPEN SUNDAYS	OPEN SUNDAYS	OPEN SUNDAYS	OPEN SUNDAYS	OPEN SUNDAYS

PEOPLES FOOD MARKETS

263 Auburn Ave.	465 E. Pike St.	700 Auburn Ave.	806 Orchard Lk. Rd.	Elizabeth Lake Rd. at Huron St.	East Blvd. Corner of Perry
CLOSED SUNDAYS	OPEN SUNDAYS	OPEN SUNDAYS	OPEN SUNDAYS	OPEN SUNDAYS	OPEN SUNDAYS

Everyday Low Prices • Friendly Service • Gold Bell Stamps

CELERY

CALIF. PASCAL STALK **19¢**

100 SIZE **ORANGES** 10 ORANGES FOR **39¢**

PINEONE **TOMATOES** 15-Oz. CAN **15¢**

POTATO CHIPS lb. Bag **39¢**

Franco-American Spaghetti	15½ oz. Can	13¢
Birds Eye Frozen Peas	10 oz. Pkg.	15¢
Birds Eye Frozen Cut Corn	10 oz. Pkg.	15¢
Broadcast Beef Stew	1 Pound 10-Oz. Can	39¢
CRISCO OIL	1 Quart 6-Ounce Bottle	59¢
Charmin Toilet Tissue	4 Roll Pkg.	29¢
Pink Doll Applesauce	15 oz. Can	11¢
Famo Pancake Flour	2 lb. Box	29¢

CARNATION EVAPORATED MILK

13½ oz. Can **13¢**

FOOD TOWN-PEOPLES VALUABLE COUPON
CARNATION EVAPORATED MILK 13½ oz. Can 13¢ With Coupon and $10 Purchase Limit 3
Coupon Expires Sunday, February 11, 1968 None Sold to Dealers or Minors

Limit 3 to Customer With Coupon

SAVE CASH SAVINGS SAVE STAMPS

GRADE "A" LARGE **EGGS** DOZEN CARTON **39¢**

PINEAPPLE-GRAPEFRUIT DRINK FLORIDA FRESH FROM STOKELY'S 1-QUART 14-OUNCE CAN **19¢**

MAXWELL HOUSE **COFFEE** **$1.79**

Better Values Plus Gold Bell Gift Stamps

VELVET BRAND SMOOTH **Peanut Butter** 2-lb. JAR **69¢**

MAXWELL HOUSE INSTANT COFFEE 10-Oz. Jar **99¢**

DON'T MISS THE BIG ARMOUR **ROBOT CIRCUS** AT FOOD TOWN DUCK LAKE STORE FEB. 14 THRU FEB. 24, 1968

Peschke Boiled **HAM** **99¢** lbs.

Semi-Boneless **HAMS** lb. **69¢**

PETERS **LIVER SAUSAGE** lb. **39¢**

HYGRADE'S **CORNED BEEF** BRISQUETS lb. **69¢**

VELVEETA KRAFT VELVEETA **CHEESE** 2 lb. Box **79¢**

Coming . . .

FEB. 14 Thru FEB. 24, 1968

ARMOUR'S Robot Circus

TO FOOD TOWN SUPER MARKET
2886 Highland Rd. at Duck Lake Rd.

- FUN — HOT DOGS
- GAMES
- BARGAINS GALORE

Bring Your Whole Family!

CHICKEN

WHOLE FRYERS USDA GRADE A lb. **29¢**

USDA GRADE A	USDA GRADE A	USDA GRADE A	USDA GRADE A	USDA GRADE A
CHICKEN BREASTS With Ribs	CHICKEN LEGS With Back Portion	CHICKEN DRUMSTICKS	CHICKEN THIGHS	ROASTING CHICKENS
lb. 59¢	lb. 49¢	lb. 69¢	lb. 65¢	lb. 39¢

BORDEN'S JUMBO TREAT **ICE CREAM** 1-Gallon Carton **89¢**

PIONEER **SUGAR** 5-LB. SACK LIMIT ONE WITH COUPON **39¢**

FOOD TOWN-PEOPLES VALUABLE COUPON
PIONEER SUGAR 5-lb. Sack 39¢ With Coupon and $10 Purchase Limit 1
Coupon Expires Sunday, February 11, 1968 None Sold to Dealers or Minors

Food Town-Peoples Bonus Stamp Coupon
50 FREE GOLD BELL Stamps With Purchase of 3 Packages of COOKIES Except Awrays
Coupon Expires Sunday, February 11, 1968 None Sold to Dealers or Minors

Food Town-Peoples Bonus Stamp Coupon
50 FREE GOLD BELL Stamps With Purchase of 6 Cans or More DOG or CAT FOOD
Coupon Expires Sunday, February 11, 1968 None Sold to Dealers or Minors

Food Town-Peoples Bonus Stamp Coupon
50 FREE GOLD BELL Stamps With Purchase of 2 Bags or More of POPCORN
Coupon Expires Sunday, February 11, 1968 None Sold to Dealers or Minors

Food Town-Peoples Bonus Stamp Coupon
50 FREE GOLD BELL Stamps With Purchase 3 Cans or More SHOE POLISH
Coupon Expires Sunday, February 11, 1968 None Sold to Dealers or Minors

Food Town-Peoples Bonus Stamp Coupon
50 FREE GOLD BELL Stamps With Purchase. 3 Pound Bag of ONIONS
Coupon Expires Sunday, February 11, 1968 None Sold to Dealers or Minors

Food Town-Peoples Bonus Stamp Coupon
50 FREE GOLD BELL Stamps With Purchase of any Bag of APPLES
Coupon Expires Sunday, February 11, 1968 None Sold to Dealers or Minors

Food Town-Peoples Bonus Stamp Coupon
50 FREE GOLD BELL Stamps With Purchase of 2 lbs. or More SLICED BACON
Coupon Expires Sunday, February 11, 1968 None Sold to Dealers or Minors

Food Town-Peoples Bonus Stamp Coupon
50 FREE GOLD BELL Stamps With Purchase 3 Pounds or More HAMBURGER
Coupon Expires Sunday, February 11, 1968 None Sold to Dealers or Minors

Food Town-Peoples Bonus Stamp Coupon
50 FREE GOLD BELL Stamps With Purchase of Any BEEF ROAST
Coupon Expires Sunday, February 11, 1968 None Sold to Dealers or Minors

Food Town-Peoples Bonus Stamp Coupon
50 FREE GOLD BELL Stamps With Purchase of 2 Pkgs. or More of LUNCH MEATS
Coupon Expires Sunday, February 11, 1968 None Sold to Dealers or Minors

Hearts Are in Vogue for Valentines

By JANET ODELL
Pontiac Press Food Editor

Valentine's Day, someone has said, is one day in the year when you can be as sentimental as you like.

★ ★ ★

You can send valentines to those you love, give parties and treat the family to special food.

Youngsters may enjoy making the Red-Dot Butter Crisps for someone who is shut in or who otherwise can't get such goodies. There are never too many times to encourage thoughtfulness in the young.

You can make Valentine popcorn balls by simply adding cinnamon "red hots" to the popcorn mixture after you have added the syrup and before you mold the balls.

★ ★ ★

Cherry tarts are easy to make, delightful to serve.

Combine ⅔ cup butter, 1½ cups sifted all-purpose flour, 2 tablespoons sugar and ½ cup finely chopped blanched almonds; blend until soft dough is formed. Press into a thin, even layer over bottom and sides of 3-inch fluted tart pans. Chill.

Bake at 375 degrees, 10 to 12 minutes. Cool. Fill tarts with cherry pie filling, ⅔ full. Top with vanilla ice cream just before serving. Makes 12 tarts.

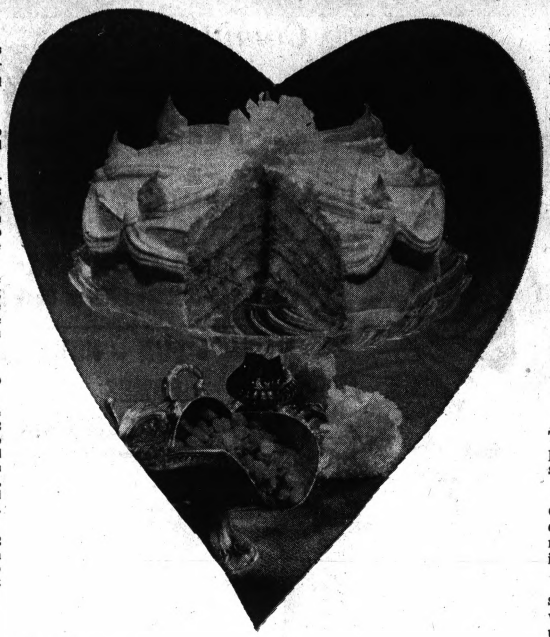

Valentine's day is an important one to children and you can contribute to the special feeling with your dinner menu. This will do as well for children's party refreshments.

Cupid's Arrow Burgers

1½ pounds ground beef
1 envelope (1¼-oz.) onion gravy mix
1 teaspoon salt
1 egg
1 envelope instant mashed potato granules, prepared

Mix beef, gravy mix, salt, and egg together lightly with a fork. Shape into 8 patties. Broil, 4 inches from heat, 3 to 4 minutes; turn.

Using pastry bag, pipe prepared mashed potatoes on patties in the shape of a heart (or spoon potato on patties and form a swirl on top). Broil 3 to 4 minutes longer or until potato is golden. 8 servings.

For the all-important "dessert course," Red-Dot Butter Crisps join strawberry ice cream for the happy ending. Flavored with vanilla extract, the cookies are heart-shaped and topped with red cinnamon imperials.

Red-Dot Butter Crisps

2¼ cups sifted all-purpose flour
1 cup sifted confectioners' sugar
½ teaspoon salt
½ cup butter or margarine
½ cup shortening
1 egg, beaten
2 teaspoons vanilla
1 tablespoon milk
Red cinnamon imperials

Sift together flour, sugar, and salt. Cut in butter and shortening until mixture resembles coarse meal. Do not overmix. Spoon 2 tablespoons of the beaten egg and vanilla over the flour mixture and toss lightly with a fork until well blended.

On lightly floured board, roll out dough ⅛-inch thick. Cut into heart shapes (or other desired shapes) with cookie cutter. Place on ungreased cookie sheets.

Blend milk with remaining egg; brush on cookies. Bake in 400-degree oven 5 minutes; remove from oven and decorate with red cinnamon imperials.

Return to oven and bake 1 minute longer until cookies are golden. Makes about 5 dozen cookies.

Popcorn Heart Holds Cherries

Are you looking for something to serve as your Valentine treat from the kitchen? If so, here's a grand idea for a dessert that's as pretty as the frilly cards of the day. Easy to make, the candy-coattd popcorn heart forms a delicious shell for the ruby-red, tart-sweet canned cherry pie filling.

★ ★ ★

As an alternate to the large heart shown here, you might form small individual heart-shaped shells from the coated popcorn. Either way, this is a Valentine dessert that folks of all ages will find fun to eat.

VALENTINE POPCORN HEART

2 quarts unsalted popped corn
2 cups granulated sugar
1 cup light corn syrup
1 cup water
½ cup butter
1 No. 2 can (2½ cups) Cheery Pie Filling

Place popcorn in large buttered bowl. Draw a heart on a sheet of heavy-duty aluminum foil, approximately 8-inches in diameter.

★ ★ ★

Combine remaining ingredients, except pie filling, in a sauce pan and cook to 260 degrees (soft crack stage). Pour syrup in a thin stream over popcorn and mix throughly.

★ ★ ★

Quickly press onto foil heart, building edges to form rim. Allow to cool. Spoon cherry pie filling into heart-shaped popcorn shell. Serve. Serves 4-6.

Party Salad Can Be Low in Calories

This sweetheart of a salad is a delectable affair combining cherries, applesauce and finely chopped celery in a creamy pink gelatin base.

CHERRY VALENTINE SALAD
(Low Calorie)

2 envelopes (or tablespoons) unflavored gelatin
½ cup cold water
1 1-pound can water-pack sour cherries
1 tablespoon sucaryl solution
½ cup unsweetened applesauce
½ cup finely chopped celery
¼ cup nonfat dry milk
¼ cup ice water

Soften gelatin in cold water; dissolve over boiling water. Force cherries and liquid through food mill. Add dissolved gelatin, stirring well to blend. Add sucaryl and applesauce; chill until mixture begins to thicken. Add celery.

Combine dry milk and ice water in small bowl of mixer; beat on high speed until of consistency of heavy cream; fold into gelatin mixture.

Spoon into a lightly oiled 1-quart heart-shaped mold, or into 12 individual molds. Chill until set. Makes 12 servings.

Try Pink Pears for Pretty Dish

Place canned pear halves in a baking dish; tint the pear syrup deep pink and pour over fruit. Bake at 350 degrees, basting frequently with the syrup, until fruit is hot.

Dip a marshmallow in beaten egg white and then in finely chopped California walnuts and place one in each cavity; return fruit to oven for few minutes. Serve warm.

A posy bedecked pink meringue cake filled with golden raisins is as pretty as an old fashioned valentine. A generous amount of California seedless raisins sweetens the filling and makes this a very special valentine party dessert.

The cake itself is easy to make with a package of lemon chiffon mix.

Raisin Meringue Party Cake

1 (1-pound 2.8-ounce) package lemon chiffon cake mix
4 eggs
¾ cup sugar
2 teaspoons cornstarch
⅛ teaspoon salt
1¾ cups milk
1 teaspoon vanilla
1½ cups California golden seedless raisins
¾ teaspoon red food coloring
5 tablespoons light rum
¼ teaspoon cream of tartar

Prepare cake batter as package directs. Turn 3 cups batter into ungreased 8-inch cake pan. Turn remainder into ungreased 9-inch spring form pan.

Bake 8-inch layer in moderate oven (350 degrees F.) 25 minutes and save for another dessert. Bake cake in spring form pan about 40 minutes. When baked, remove from oven and immediately invert cakes to cool.

Combine lightly beaten egg yolks, ¼ cup sugar, cornstarch, salt and milk. Cook over hot water, stirring frequently, about 15 minutes, until slightly thickened. Remove from heat. Stir in vanilla, raisins and food coloring. Cool thoroughly.

Remove sides from spring form pan. Cut cake into 5 thin layers using serrated knife. Sprinkle each layer with a tablespoon rum.

Spread ¼ of raisin custard mixture on bottom layer. Repeat until second, third and fourth layers are reassembled. Top with remaining cake layer. Replace sides of pan around cake. Cover and chill several hours or overnight.

Before serving, beat egg whites with cream of tartar until stiff. Gradually beat in remaining ½ cup sugar, continuing to beat until very stiff. Tint with drop or two of red food coloring.

Remove sides of spring form pan and place cake on baking sheet. Spread top and sides of cake with pink meringue. Turn remaining meringue into pastry bag fitted with star tube and make festoons and rosettes on top and sides of cake.

Brown lightly in moderately slow oven (325 degrees F.) about 10 minutes. Makes 1 large cake.



SWEETHEART TART



APRICOT-PECAN BREAD

Fruit-Nut Loaf Good

Apricot-Pecan bread makes wonderful sandwiches for a Valentine day tea. The tart-sweet tang of molasses blends happily with the apricots and nuts.

This is not a fresh-from-the-oven bread. It needs to stand overnight to develop the proper consistency for cutting.

Spread with whipped cream cheese flavored with a little grated lemon rind.

DUCHESS APRICOT-PECAN BREAD

4 cups sifted all-purpose flour
5 teaspoons baking powder
1 teaspoon salt
½ cup sugar
1 cup chopped dried apricots
1 cup chopped pecans
2 eggs well beaten
1¼ cups milk
¾ cup New Orleans molasses
2 tablespoons salad oil

Preheat oven to 350 degrees F. Sift together flour, baking powder, salt and sugar. Add apricots and nuts to dry ingredients and mix thoroughly so that each piece is separate and floured.

NOTE: If apricots are very dry, cover with water and bring to a boil. Drain immediately and dry before chopping.

Beat together eggs, milk, molasses and oil. Pour into flour mixture and stir briskly until smooth.

Pour into two small greased loaf pans (8½x4½x2½ inches); bake 45 minutes.

Cool; wrap and store for one day before cutting.

Heart Shaped Pastry Makes Valentine Tart

History has recorded the instance of an eighteenth century pastry chef in the court of Louis the Sixteenth who transmitted love letters to the object of his affection between sealed layers of pastry — a unique idea and a variation of which is recommended for present-day courtiers.

★ ★ ★

For this Valentine's Day, fashion a toothsome pastry heart filled with sweetened fruit and chopped nuts. Decorated with a pastry arrow, this sweetheart tart is guaranteed to influence the most reluctant suitor.

SWEETHEART TART

3 cups sifted enriched flour
1 teaspoon salt
1 cup vegetable shortening
9 tablespoons water
1 No. 2 can cherries, sliced apples or peaches
¼ cup sugar
1 tablespoon cornstarch
¼ teaspoon nutmeg or cinnamon
½ cup chopped walnuts or pecans

In a mixing bowl combine flour and salt. With a pastry blender or two knives cut in shortening until mixture looks like coarse cornmeal.

Sprinkle water over mixture, one tablespoon at a time, and mix lightly with a fork until all flour is moistened. With the hands gather the pastry into a ball.

Cut a large heart from heavy brown paper. Roll out half the pastry on a lightly floured board into a large circle ⅛-inch thick. Place the paper heart on the pastry and cut around it with a sharp knife. Remove paper and transfer the pastry heart to a cooky sheet.

★ ★ ★

Drain the fruit and reserve the juice for the sauce. Arrange the fruit on the pastry, keeping it ¾-inch from the edge. Sprinkle the fruit with the sugar mixed with the cornstarch and spice; sprinkle with chopped nuts.

Roll out remaining pastry ⅛ inch thick and cut out a second heart one-fourth inch larger all around than the first heart, using the paper pattern for a guide.

Place second pastry heart over the first and seal the edges by pressing them together with the tines of a fork. Prick top of pastry generously with a fork.

★ ★ ★

Roll out scraps of pastry and cut into the shape of an arrow. Place the arrow on the baking sheet on the side that will be nearest the oven door.

Bake the tart at 400 degrees for about 30 minutes, or until browned, removing the arrow at the end of 12 minutes. Serve hot or cold decorated with pastry arrow.

Garnish with a sauce made of whipped cream flavored with the reserved fruit juice. Makes 8 to 10 servings.



HEARTS O' PEAR SALAD — Chill and contents of a 1 lb. 13 oz. can Bartlett pear halves. Mix 2 tablespoons lemon juice; ¼ cup salad oil; 1 can frozen concentrated tangerine juice, thawed; and 1 teaspoon aromatic bitters in blender or shaker jar. Arrange two pears in individual servings on salad greens. Defrost a 10-oz. package frozen strawberries and place in pear centers. Pour tangerine dressing over pears. Makes 4 servings.

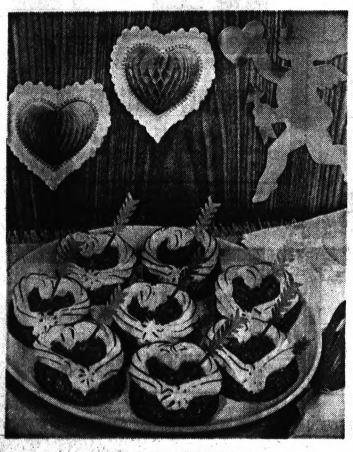

CUPID'S ARROW BURGERS



POPCORN HEART

Shop A&P—The Home of ECONO PRICES! Shop A&P—The Home of ECONO PRICES!



A&P's ECONO PRICES ARE THE TALK OF THE TOWN

we care



See the Difference ECONO PRICES make on Your Total Food Bill!... NOT Specials Today & Regular Prices Tomorrow— But Low ECONO PRICES EVERY DAY!

BETTY CROCKER BISQUICK 2-LB. 8-OZ. PKG. 44¢



GOLD MEDAL FLOUR 5 LB. BAG 49¢



HUNT'S TOMATO SAUCE 8 OZ. CAN 11¢

DEL MONTE STEWED TOMATOES 1 LB. CAN 25¢

CAMPBELL'S TOMATO JUICE 1 QT. 14 OZ. CAN 33¢

WHOLE KERNEL NIBLETS CORN 12 OZ. CAN 21¢

KRAFT SPAGHETTI DINNER 8 OZ. PKG. 25¢

HERSHEY'S INSTANT COCOA 1 LB. CTN. 39¢

NAVY OR NORTHERN MICHIGAN BEANS 2 LB. PKG. 29¢

MOTT'S APPLE SAUCE 2-LB. 3-OZ. JAR 39¢



SKIPPY PEANUT BUTTER 1-LB. 2-OZ. JAR 49¢

5c-OFF LABEL HANDI WRAP 200' ROLL 39¢

SCOT TOILET TISSUE 1000 SHEET ROLL 12¢

ALCOA ALUMINUM FOIL 12"x25' ROLL 25¢

HEINZ KETCHUP 1-LB. 4-OZ. BTL. 31¢

MORGAN'S APPLE JUICE 1-QT. 14-OZ. CAN 29¢

FOR BAKING or SALADS CRISCO OIL 1-PT. 8-OZ. BTL. 45¢

BEECH-NUT STRAINED BABY FOOD 4½-OZ. JAR 7¢



ANGEL SOFT PAPER NAPKINS PKG. OF 200 22¢



HELLMANN'S MAYONNAISE QT. JAR 59¢

DEL MONTE or GREEN GIANT PEAS 1-LB. 1-OZ. CAN 19¢

SHOP ECONO PRICES WHY PAY MORE?

Shop A&P—The Home of ECONO PRICES! Shop A&P—The Home of ECONO PRICES!

we care!

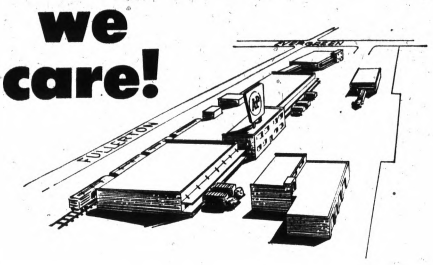

ANOTHER Reason for Shopping A&P:

U.S. INSPECTED AND PASSED BY DEPARTMENT OF AGRICULTURE EST. 419D

A&P Detroit is the only retail merchant maintaining a Federally inspected meat plant operation in the State of Michigan. What does this mean to you? It means Federally inspected products which assure the wholesomeness of every item.

"SUPER-RIGHT" SPARE RIBS



2 to 3 Pound Sizes **49¢ lb**

Cooked Lake Perch Fillets . . . lb. 69¢
Halibut Steak FOR BROILING, FRYING OR BAKING . . . . . lb. 49¢
Cap'n John's Fish Sticks . . 1-LB. PKG. 59¢

JANE PARKER SLICED **Hamburger Rolls** PKG. OF 12 **33¢**

Prepared Fresh Many Times Daily

All-Beef Hamburger



3-LB. PKG. OR MORE **53¢ lb**

Lesser Quantities . . . . . lb. 57¢

we care

A&P

PRICES EFFECTIVE SUNDAY, FEBRUARY 4th THROUGH SATURDAY, FEBRUARY 10th IN WAYNE, OAKLAND, MACOMB AND WASHTENAW COUNTIES.

Depend on Thrifty A&P

SILVERBROOK—FINE QUALITY **BUTTER** 1-LB. PRINT **69¢**

A&P ECONO PRICE
JIF **PEANUT BUTTER** 12-OZ. JAR **39¢**



Gold Medal Flour . . . . . 5 LB. BAG 49¢ ☐
A&P Cane Sugar . . . . . 5 LB. BAG 49¢ ☐

Prell Concentrate . . . . . LARGE 3-OZ. SIZE 79¢ ☐
Head & Shoulder SHAMPOO LOTION . . . 6-OZ. SIZE 1.25 ☐
Gleem Toothpaste . . . 5-OZ. TUBE X-LARGE 65¢ ☐



SCOPE MOUTHWASH AND GARGLE 1-PT. 1-OZ. FAMILY SIZE **1.04**

WHY PAY MORE?		A&P ECONO PRICE	CHECK AND COMPARE
Apricot Nectar	HEART'S DELIGHT 1-QT. 14-OZ.	33¢	☐
Apple Prune Juice	LADY BETTY QT. BTL.	33¢	☐
Dole Drink	PINK PINEAPPLE-GRAPEFRUIT 1-QT. 14-OZ.	25¢	☐
Del Monte Fruit Cocktail	1-LB. 1-OZ.	25¢	☐
Stewart's Blueberries	15½-OZ. CAN	29¢	☐
Del Monte Peaches	1-LB. CAN	21¢	☐
Del Monte Pineapple	CRUSHED 8¾-OZ. CAN	19¢	☐
Dole Fruit Cocktail	(LO-CALORIE) 1-LB. CAN	25¢	☐
Chock Full O'Nuts	ALL METHOD GRIND COFFEE 1-LB. CAN	79¢	☐
Chase & Sanborn Coffee	1-LB. CAN	73¢	☐
Instant Maxwell House Coffee	6-OZ. JAR	83¢	☐
Gold Medal Flour	10-LB. BAG 97¢ . . 25-LB. BAG	1.88	☐
Aunt Jemima Frozen Waffles	8-OZ. PKG.	39¢	☐
Sunshine Krispy Crackers	1-LB. BOX	35¢	☐
Pillsbury Biscuits	REFRIGERATED BUTTERMILK 2 8-OZ. TUBES	19¢	☐
Hershey's Baking Chocolate	8-OZ. PKG.	35¢	☐

STOUFFER'S FROZEN FOODS

MACARONI & CHEESE
AUGRATIN POTATOES
SPINACH SOUFFLE
NOODLES ROMANOFF

11½-OZ. PKG. Your Choice **49¢**

A&P ECONO PRICE
Betty Crocker **Cake Mixes**
White, Yellow, Sun-Kist Orange, Spice Chocolate, German Chocolate or Devil's Food
1-LB. 2½-OZ. PKG. **29¢**



JUDGE FOR YOURSELF		A&P ECONO PRICE	CHECK AND COMPARE
Nestle's Semi-Sweet Morsels	6-OZ. PKG.	22¢	☐
Duncan Hines	BLUEBERRY MUFFIN MIX 13½-OZ. PKG.	41¢	☐
Carnation or Pet Milk	15-OZ. CAN	16¢	☐
Hershey's Choc. Syrup	1-LB. CAN	19¢	☐

BONUS ECONO PRICE
DAILEY Warsaw Polish **SWEET SLICES** QT. JAR **39¢**



Dailey Polish Dills	BONUS ECONO PRICE 1½-QT. JAR	59¢	☐
Heinz White Vinegar	QT. BTL.	27¢	☐
Sliced Pickled Beets	WITH ONION GREENWOOD 1-LB. JAR	25¢	☐
Greenwood Red Cabbage	1-LB. JAR	25¢	☐
Honeysuckle Turkey	FROZEN SLICED WITH GRAVY 14-OZ. PKG.	87¢	☐
Howard Johnson's Fried Clams	7-OZ. PKG.	69¢	☐
Rich's Chocolate Eclairs	FROZEN 10-OZ. PKG.	49¢	☐
Chun King Frozen Egg Rolls	8-CT. 8-OZ. PKG.	59¢	☐
Beef Chop Suey	FROZEN CHUN KING DINNER . . . . 1-LB. 1-OZ.	79¢	☐
Shrimp Chow Mein	FROZEN CHUN KING DINNER 1-LB. 1-OZ.	79¢	☐
Chicken Chow Mein	FROZEN CHUN KING DINNER 1-LB. 1-OZ.	79¢	☐
Stokely Cut Green Beans	15½-OZ. CAN	24¢	☐
Stokely Shellie Beans	1-LB. CAN	23¢	☐
Stokely Cut Wax Beans	15½-OZ. CAN	23¢	☐
Whole Green Beans	STOKELY 15½-OZ. CAN	29¢	☐

Shop A&P—The Home of ECONO PRICES! Shop A&P—The Home of ECONO PRICES!

Chuck Roast

ARM CUT 59¢ lb | BLADE CUT 49¢ lb

ENGLISH CUT 69¢ lb

Boneless Chuck Roast . . lb. 79¢

"SUPER-RIGHT" BONELESS BRISKET

CORNED BEEF

POINT CUT 69¢ lb | FLAT CUT 79¢ lb

Whole Fryer Legs or Fryer Breasts

With Ribs Attached

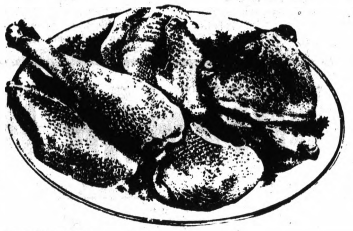

YOUR CHOICE lb 49¢

CUT-UP FRYERS . . . lb. 33¢
Whole Fresh Fryers . . . lb 29¢

FULLY COOKED, BONELESS
Canned Hams . . . . . 3 LB. SIZE 2.99

"SUPER-RIGHT"
Sliced Beef Liver . . . . lb 49¢



Fresh, Crisp — 24 Size
Head Lettuce
2 Heads 29¢

Fresh Spinach . . . 10-OZ. CELLO BAG 19¢
Cole Slaw . . . . . 8-OZ. CELLO BAG 19¢
Fresh Broccoli . . . BUNCH 29¢
Red Potatoes 10 LB. BAG 59¢
Maine Potatoes U.S. No. 1 GRADE 20-LB. BAG 99¢

HYGRADE
Ball Park Franks . . . 1-LB. PKG. 69¢

JONE'S
Pork Sausage Patties 12-OZ. PKG. 69¢

SMOKED
Polish Sausage . . . . . lb 69¢

for Lower Food Prices

Special FREE OFFER!

"WONDERS OF THE ANIMAL KINGDOM"
Picture Album and Picture Packet



With $5.00 Purchase

Help to develop your children's appreciation for nature's wonderful world of fascinating forms that live in our world. Created by a leading zoologist and illustrated by outstanding artists. There are 420 full-color, easy to apply pictures that your children can paste in the album.

Your children will have 7 weeks of fun and learning while pasting in the pictures. After 7 weeks the album will be full and will serve as a reference book for many years.

Without Purchase
Picture Album each 39¢
Picture Packets
2 for 29¢

There are 21 packets of pictures in the entire collection—each packet contains 20 colored pictures. A&P will offer 3 new packets of pictures each week at just 2 for 29¢. Start your set now with the FREE ALBUM and Packet with a $5.00 Purchase!

Morrell Vienna Sausage . . 4-OZ. SIZE 22¢ ☐
Franco-American Gravies 10½-OZ. CAN 16¢ ☐
Bounty Chili with Beans . . 15½-OZ. CAN 33¢ ☐
Larsen's Veg-All . . . . . 1-LB. CAN 18¢ ☐
Armour's Chopped Beef . . 12-OZ. CAN 57¢ ☐
Mixed Chinese Vegetables (LA CHOY) 1-LB. CAN 37¢ ☐
La Choy Soy Sauce . . . . . 5-OZ. BTL. 17¢ ☐
Comet Rice . . . . . 1-LB. 12-OZ. 43¢ ☐
French's Salad Mustard . . 9-OZ. JAR 16¢ ☐
Kraft Italian OR ROKA DRESSING . . . . . 8-OZ. BTL. 35¢ ☐
Open Pit Barbecue Sauce . . 8¢ OFF LABEL 1-LB. 12-OZ. BTL. 41¢ ☐
Red Rose Tea Bags 10¢ OFF LABEL PKG. OF 48 49¢ ☐

DAY-IN-DAY OUT SAVINGS

A&P ECONO PRICE | CHECK AND COMPARE

Kleenex Facial Tissues . . . BOX OF 125 17¢ ☐
Scotties WHITE OR COLORED (2-PLY) . . . . . BOX OF 200 24¢ ☐
Book Matches . . . . . 50-CT. PKG. 10¢ ☐
Nylonge Sponge Clothes . . (2-PAK) 39¢ ☐
Alcoa Wrap 8¢ OFF LABEL HEAVY DUTY . . . . . 18"x25' ROLL 49¢ ☐
Kotex Regular SUPER 12's or PLUS 12's . . . . . PKG. OF 12 37¢ ☐
Kitchen Charm Waxed Paper 2 100' ROLLS 41¢ ☐
Pampers DISPOSABLE DIAPERS DAYTIME . . . . . PKG. 1.64 ☐
Stew Dog Food KEN-L-RATION 2¢ OFF LABEL . . . 15½-OZ. CAN 14¢ ☐
Kal Kan Burger Rounds . . 15½-OZ. CAN 22¢ ☐
Sea Mist Ammonia 3¢ OFF LABEL . . . 1-PT. 8-OZ. 22¢ ☐
Sno-Bol TOILET BOWL CLEANER . . . . . 1-PT. BTL. 29¢ ☐
Roman Fabric Softener . . . GALLON 99¢ ☐
Roman Cleanser Bleach . . . GALLON 48¢ ☐
Drano Liquid BONUS PACK (FREE 4-OZ.) . . . . . 1-PT. 4-OZ. 73¢ ☐
Comet Cleanser 2¢ OFF LABEL . . . . . 14-OZ. CAN 13¢ ☐
Breeze Giant . . . . . 2-LB. 6-OZ. 79¢ ☐
Silver Dust Blue 10¢ OFF LABEL 2-LB. 8-OZ. 63¢ ☐
Advanced All Giant . . . . . 1-OZ. 71¢ ☐

DOWNY

FABRIC CONDITIONER
10¢ OFF LABEL
1-QT. 1-OZ. BTL.
59¢

Top Job 13¢ OFF LABEL . . . . . 1-PT. 12-OZ. 46¢ ☐
Stardust Bleach 10¢ OFF LABEL . . . . 1-LB. 11-OZ. 52¢ ☐

A&P ECONO PRICE
Why Pay More?
LOOK FOR THESE SHELF TAGS AT YOUR A&P!

JANE PARKER BUYS!



COOKIES

NUT FUDGE, PECAN SHORTBREAD OR NUT CRUNCH
12-OZ. BAG
Your Choice
SAVE 6¢
39¢

Glazed Donuts . . . . . PKG. OF 12 39¢
Danish Pecan Ring . . . . . 8-OZ. RING 39¢
Chiffon Cake LEMON OR ORANGE . . . . . 1-LB. 1-OZ. 49¢
Rye Bread 5-VARIETIES HEARTH BAKED . . . . . 1¼-LB. LOAF 29¢
White Bread JANE PARKER ENRICHED . . . . 2 1¼-LB. LOAVES 43¢

Swan Liquid . . . . . 1-PT. 8-OZ. 55¢ ☐
Wisk Liquid . . . . . QT. BTL. 69¢ ☐
Tide Giant 10¢ OFF LABEL . . . . . 2-LB. 14-OZ. 64¢ ☐
Salvo Tablets GIANT PKG. . . . . 2-LB. 14-OZ. 73¢ ☐
Giant Cheer . . . . . 3-LB. 6-OZ. 74¢ ☐
Dash Giant . . . . . 3-LB. 2½-OZ. 71¢ ☐
Ivory Liquid . . . . . 1-PT. 8-OZ. 55¢ ☐
Bold Detergent . . . . . 3-LB. 1-OZ. 74¢ ☐



A&P ECONO PRICE
Campbell's CHICKEN NOODLE SOUP
10½-OZ. CAN
15¢

BONUS ECONO PRICE
BRIGHT SAIL BLEACH
GALLON PLASTIC
39¢
5.25% SODIUM HYPOCHLORITE



Shop A&P—The Home of ECONO PRICES! Shop A&P—The Home of ECONO PRICES!

Marinate Lamb in Yogurt, Cook With Curry



LAMB KORMA, one of the world-famous dishes of India, owes its delicious aroma to curry powder.

The word "curry" means simply "sauce" in India, a richly spiced sauce. It can be thick, thin or medium. It can cover meat, fowl, seafood, vegetables or almost anything not sweet.

Whether very pungent as are the curries of southern India, or milder as preferred in the north, there are as many varieties of curries as there are cooks in India.

While Indian cooks begin each curry by grinding or crushing the different spices needed, homemakers in the United States prefer to use a carefully blended curry powder.

All commercial curry powders are richly aromatic blends of different spices, more or less pungent. Curry powder formulas vary, but all are sure to include cayenne, coriander, cumin, fenugreek and turmeric.

Curry powder is the oldest of spice blends. Seafaring men returning from the Far East brought packets of curry powder to this country almost two centuries ago.

Curry powder is essential in Indian-type dishes, but it gives teasing aroma to all kinds of familiar dishes: pea soup, chicken gravy, potato salad, dips and sandwich fillings.

LAMB KORMA

2 pounds boneless lamb
½ cup yogurt
1 teaspoon ground cumin seed
1 teaspoon ground turmeric
3 tablespoons salad oil
⅔ cup onion flakes
½ teaspoon instant minced garlic
1 tablespoon curry powder
2½ teaspoons salt
1 teaspoon lemon juice
2 tablespoons grated coconut
Hot cooked rice

Trim and discard excess fat from lamb; cut into 1 inch cubes. Blend together yogurt, cumin and turmeric. Add lamb cubes and marinate one or more hours.

Remove lamb from marinade and saute in large saucepan in 1 tablespoon of the oil. Meantime mix onion flakes and instant minced garlic in ½ cup water; let stand 8 minutes to soften. Add to saucepan with the remaining 2 tablespoons oil and saute until golden. Add curry powder and salt.

Cook, stirring, 2 minutes. Cover saucepan tightly and cook slowly 20 minutes or until lamb is tender. Add 1 cup water. Stir to form smooth gravy.

Cover and continue cooking 25 minutes. Add lemon juice and coconut just before serving. Serve with rice. Yield: 6 portions.

SAM & WALTER
Delicious Sausage
Carry Outs — 682-9811
Open Mon., Thurs., Fri. & Sat. 'til 9
PONTIAC MALL

MIAMI
BAKE SHOPPE
Open Mon., Thurs., Fri. & Sat. 'til 9
THE PONTIAC MALL

Fruit Hidden in Cake

The southern states — scene of the first English settlements in the New World, have contributed a bountiful regional larder. The colonists' immigration was not inspired by rebellion. The wilderness was not an escape but a challenge. Although there were hardships, the climate proved friendly and plantations prospered.

There are many subtle differences in the cuisine of various sections of the South but common is the tradition of serving superb fruit desserts. Here, our recipe combines peaches with an orange-mace flavored batter for an up-to-date version of that early southern favorite, pudding cake.

Orange-Peach Pudding Cake

1½ cups sifted enriched flour
1½ teaspoons baking powder
¼ teaspoon salt
1 cup sugar
¼ teaspoon mace
¼ cup oil
½ cup milk
One-third cup orange juice
2 eggs
1 teaspoon vanilla
2 cups sliced peaches

Sift dry ingredients together. Blend in oil, milk, and orange juice. Beat for 2 minutes at medium speed of electric mixer or 300 strokes by hand.

Blend in eggs and vanilla. Beat at medium speed 2 minutes or 300 additional strokes. Pour one-third cup batter in greased 8x8-inch square pan. Cover with fruit. Pour remaining batter evenly over fruit to cover.

Bake in preheated 375 degree oven, 35-45 minutes, or until done. Makes 9 servings.

Sandwich Is Quick Lunch Kids Enjoy

The sandwich that's almost a meal has come to be a favorite with mothers. Some-children never fuss about downing a sandwich and a glass of milk the way they do about more prolonged meals. And you can pack a lot of variety into a sandwich, nutrition-wise.

Consider, for example, this shrimp salad spread from the International Shrimp Council, sandwiched into big crusty rolls. Labor-saving suggestions: set out rolls, butter and a big bowl of spread, and let the children "roll" their own.

You might ask them beforehand whether they prefer lettuce or cabbage, since the recipe offers a choice.

SHRIMP SALAD ROLLS

1 package (8 oz. or 10 oz.) frozen peeled and deveined shrimp
1 cup shredded lettuce or cabbage
¾ cup chopped celery
¼ cup chopped cucumber
1 teaspoon chopped onion
Mayonnaise
Salt and pepper
1 package of 6 crusty rolls or frankfurter buns
Watercress

Cook shrimp in boiling salted water for 3 to 5 minutes. Reserve a few whole shrimp for garnishing and chop remaining shrimp.

Toss shrimp with lettuce or cabbage, celery, cucumber and onion. Moisten with mayonnaise and season to taste with salt and pepper.

Split rolls, but do not cut all the way through. Spread with softened butter and fill with shrimp salad. Garnish with reserved whole shrimp and watercress. Makes 6 sandwiches.

Wine Guide Is Published

CHICAGO, Ill. — Recipe collectors are finding wine listed among the ingredients more and more often these days. And for good reason. Red or white wine used as part of the liquid content adds a distinctive taste unobtainable any other way.

Not only does the wine impart its own subtle flavor, but it seems to blend the flavors of the other ingredients more closely together.

A new wine guide and recipe booklet containing 100 different recipes for food dishes and beverages with wine has just been put out by Mogen David.

Included are recipes for grilled meats, roasts, poultry, fish, soups, salads, hors d'oeuvres and desserts. Other dishes to complete the menu also are suggested, along with the type of wine that might be served with the meal.

To make this guide even more useful, there is a section on the serving and storage of wine and on wine and champagne glassware.

To obtain a copy of "Food, Fun and Festivity with Mogen David Wines and Champagnes" write to The PRB, Dept. FE, 75 East Wacker Drive, Chicago, Illinois 60601. Enclose 25 cents to cover handling and mailing.

Mash Eggplant, Brown in Skillet

A Pennsylvania cook contributes this interesting meatless dish.

Eggplant Dumplings

1 medium (1½ pounds) eggplant
Salt and pepper to taste
1 clove garlic, crushed
1 tablespoon minced parsley
½ teaspoon dried basil
2 eggs
¼ cup fine dry bread crumbs
¼ cup olive oil

Wash and dry eggplant; cut into ½-inch cubes without peeling. Turn into a 12-inch skillet with about 3 tablespoons water; cover and cook gently, stirring several times, until almost mushy.

Mash with a spoon; mix in salt, pepper, garlic, parsley, basil, eggs and bread crumbs. In the clean, dry skillet heat the oil; drop eggplant mixture by heaping tablespoonfuls into the hot oil; turn to brown on both sides.

Serve with hot mushroom sauce. Makes 6 servings.

Watermelon Is Surprise Relish

Watermelon itself (not the rind) goes into this preserve.

Rosy Melon Preserve

8 cups cubed (1 inch) watermelon (seeds discarded)
2½ cups sugar
⅛ teaspoon salt
¼ cup cider vinegar
1 slice lemon, ¼-inch thick
Spice bag of ½ cinnamon stick and ½ teaspoon whole cloves

Turn the watermelon into a colander; using palms, gently press out as much of the juice as you can without mashing fruit too hard. Allow to drain for 1 hour.

Turn drained melon and remaining ingredients into a large kettle. Bring to a boil; boil gently, stirring occasionally, for 1 hour.

Pack melon into sterilized hot wide-mouth canning jars; fill with syrup leaving headspace; seal with caps.

Syrup remaining from preserves may be used various ways. Makes 2 to 3 one-half pints.

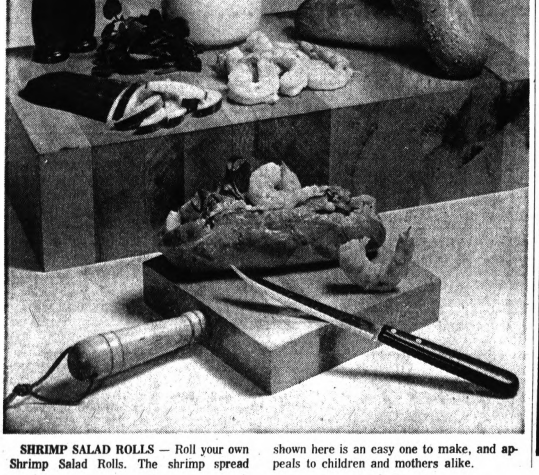

SHRIMP SALAD ROLLS — Roll your own Shrimp Salad Rolls. The shrimp spread shown here is an easy one to make, and appeals to children and mothers alike.

HOFFMAN DOES IT AGAIN
CARLOAD BEEF SALE

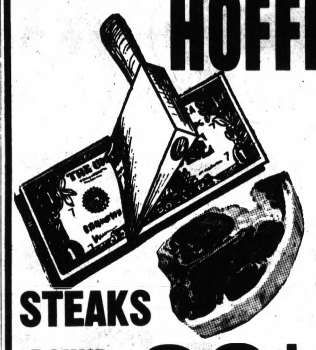

STEAKS
ROUND
SIRLOIN
RIBS
CLUBS
83¢ lb.



All Beef Cherry Red
HAMBURGER
45¢ lb.
10-lb. bags or more 39¢ lb.
fill your freezer

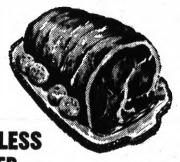

BONELESS
ROLLED
RUMP
ROAST
79¢ lb.



M-M-M-M Good
ALWAYS
DELICIOUS
POT
ROAST
39¢ lb.



OUR OWN Pontiac Pride
SMOKED
PICNICS
35¢ lb.
sliced free



Tender and Delicious
CENTER
CUT
BLADE
CHUCK
STEAK
48¢ lb.

Pontiac Pride
HOME CURED
with the
old fashion taste
COUNTRY
STYLE
BACON
29¢ lb.



Dairy Specials
Creamed COTTAGE CHEESE 1-lb. ctn. 19¢
HALF & HALF qt. 39¢
HOMO MILK gallon carton 89¢

Everyday Low Prices
Sliced BREAD 1-lb. 4-oz. loaves 5 for $1.00
PORK CHOPS cottage style 39¢ lb.
SHORT RIBS lean deluxe 37¢ lb.
Fancy Turkey Drumsticks 29¢ lb.
Sliced BOLOGNA 39¢ lb.



HOME FREEZER SPECIALS
Select your beef from over 100 head of mature grain fed steer beef
USDA CHOICE OR GOOD—Just Say "Charge It"!



FULL SIDES 49¢ lb.
HINDS 65¢ lb.
FRONTS 45¢ lb.
BEEF LOINS 65¢ lb.
Cut, Wrapped, Delivered Free — No Down Payment

Cash & Carry
Freezer Meats
50-lbs. 25.95
10-lbs. Pork Chops
10-lbs. Butcher Boy Steaks
10-lbs. Chuck Steak or Roast
10-lbs. Hamburg Steakettes
10-lbs. Frying Chicken

HOFFMAN
50 years of Satisfied Customers
526 N. Perry, Pontiac
OPEN DAILY 9-6
Free Parking in Rear
Come in and see the largest meat coolers in Oakland County.

PRODUCE SPECIALS
large crisp
HEAD LETTUCE 2 large heads for 29¢
TENDER YOUNG
GREEN ONIONS 2 Bunches 15¢
FANCY VINE RIPE
TOMATOES 15¢
5 in a tray pack

Peanuts and Bacon Give Loaf Flavor

Peanut Butter Bacon Bread is an all-time winner. Peanut butter and bacon sandwiches have long been a favorite, so it's no surprise that this combination also produces a marvelously fragrant and delicious bread. Chopped Spanish peanuts added to the batter lend richness to the bread's texture.

Topped with cream cheese, jams or jellies, this nutritious bread will liven up breakfast, lunch or snacktime.

Peanut Butter Bacon Bread

½ lb. bacon, cooked and crumbled
2 cups all-purpose flour, sifted
1 cup sugar
3 teaspoons baking powder
½ teaspoon salt
1 cup peanut butter
1 teaspoon butter, melted
1 cup milk
1 egg, slightly beaten
1 cup chopped Spanish peanuts

Cook and drain bacon; crumble into small pieces. Sift together flour, sugar, baking powder and salt. Cut in peanut butter until it is consistency of cornmeal.

Combine butter, milk and egg. Pour into peanut butter mixture and mix thoroughly. Stir in crumbled bacon and chopped Spanish peanuts.

Pour into a greased and floured 9x5x3 inch loaf pan. Let stand 20 minutes. Bake in a 325 degree oven 1 hour and 15 minutes, or until loaf tests done. Cool on rack.

Ginger Garnishes Two-Fruit Compote

If you choose the ginger garnish for this compote, you'll find it amusing to concoct.

Grapefruit Peach Compote

2 medium grapefruit
1 package (12 ounces) frozen sliced peaches, defrosted
Maraschino cherries or syrup-preserved ginger for garnish

Pare grapefruit so no white membrane remains; cut sections away from dividing membranes. Drain grapefruit sections (drink the juice!) and mix with peaches and their juice.

Garnish with cherries or ginger shapes; to make shapes, slice through ginger pieces to make thinner; cut out shapes from the ginger slices with tiny canape cutters. Makes 4 to 6 servings.

Add Some Nuts

Latkes, or pancakes, made of grated raw potato or buckwheat are a part of Chanukah. This year, whether you make your own or use a mix try them with the addition of finely chopped, toasted California walnuts.



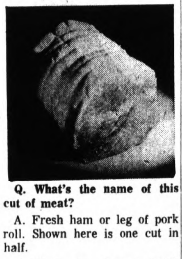

Q. What's the name of this cut of meat?

A. Fresh ham or leg of pork roll. Shown here is one cut in half.

Q. Where does it come from? How is it identified?

A. It comes from the leg section. It's boneless, shaped and tied. The coloring of the lean is characteristic of fresh pork, that is, pinkish gray, with a firm and fine texture. Most people are familiar with the cured ham cut, but this fresh cut is seen more often than formerly in markets.

Q. How is it prepared?

A. By roasting since it's a tender cut. This pork cut, like cuts from the pork loin, is roasted to an internal temperature of 170° F. as measured by the roast meat thermometer. It may be cooked on a rotisserie or it may be roasted on a rack, in an open shallow pan. Oven temperature should read 350 degrees F. for roasting the fresh half leg or ham, 325 degrees F. for the larger whole leg; allow 35 to 40 minutes per pound for roasting either cut.



Cherry Winks

2½ cups corn flakes or ⅔ cup corn flake crumbs
2¼ cups sifted regular all-purpose flour
1 teaspoon baking powder
½ teaspoon baking soda
½ teaspoon salt
¾ cup soft butter or margarine
1 cup sugar
2 eggs
2 tablespoons milk
1 teaspoon vanilla flavoring
1 cup chopped nutmeats
1 cup finely cut, pitted dates
½ cup finely cut maraschino cherries
18 maraschino cherries, cut in quarters

If using corn flakes, crush into fine crumbs; set aside. Sift together flour, baking powder, soda and salt.

Beat together butter and sugar until creamy; add eggs and beat well. Stir in milk and vanilla. Add sifted dry ingredients together with nutmeats, dates and finely cut cherries; mix well.

Shape level tablespoonfuls of dough into falls. Roll in corn flake crumbs. Place on greased baking sheets.

Top each cooky with ¼ maraschino cherry. Bake in moderate oven (375 degrees) about 12 minutes or until lightly browned. Yield: about 6 dozen Cherry Winks, 2 inches in diameter.

NEED HELP? USE PONTIAC PRESS CLASSIFIED ADS. LOW IN COST. FAST IN ACTION. PHONE 332-8181.

Toast Fig Rolls for Teatime

Oven-toasted sandwich rolls have a sweet filling and a crusty exterior. Serve them at a tea.

Toasted Fig Rolls

2 ounces cream cheese, at room temperature
6 dried figs (soft table variety), finely cut
¼ cup finely chopped walnuts
1 teaspoon lemon juice
½ teaspoon cinnamon
8 thin slices fresh bread, crusts removed
Butter, melted

In a small bowl mix together the cream cheese, figs, walnuts, flatten bread slices; spread one lemon juice and cinnamon.

With a rolling pin, slightly fashion. Wrap tightly in side of slices with fix mixture. Roll up each slice in jellyroll transparent plastic wrap; refrigerate at least 30 minutes.

With pastry brush, brush outside surface of rolls with a generous amount of melted butter. Place seam side down on cookie sheet. Bake in a 450-degree oven until lightly browned — about 5 minutes.

Cut crosswise in half. Serve at once. Makes 16.

Far East Flavor

In saucepan, combine 1 can each (10½ ounces) condensed beef broth and (10¾ ounces) condensed tomato soup, 1 soup can water and ½ teaspoon curry powder. Simmer about 5 minutes to blend flavors. Makes 4 servings.

Zippy Sauce for Oysters

To start a sociable occasion, serve a zippy Oyster Cocktail. It is a tangy way to build an appetite while putting finishing touches on a fabulous dinner.

OYSTER COCKTAIL

1 can (12-ounces) oysters, fresh or frozen
Lettuce
Cocktail Sauce
Lemon wedges

Thaw frozen oysters. Drain oysters. Place lettuce in cocktail glasses. Arrange oysters on lettuce. Top each serving with approximately ¼ cup of Cocktail Sauce. Serve with lemon wedges. Serves 6.

Cocktail Sauce

1 cup catsup
1 tablespoon finely chopped celery
1 tablespoon finely chopped onion
½ theaspoon salt
2 tablespoons lemon juice
1 tablespoon horseradish
1 teaspoon Worcestershire sauce
3 drops liquid hot pepper sauce

Combine all ingredients and mix thoroughly. Chill. Makes approximately 1⅓ cups sauce.

Start With Can of Chicken Stew, Make Into Soup

Hearty soups—meals in themselves—are popular throughout Europe. Here canned chicken stew wins the starring role in a man-pleasing potage. Simply combine the stew with corn, parsley and a dash of thyme for a flavorful broth stocked with pieces of tender chicken.

Complete the meal with cinnamon toast triangles, and pound cake topped with canned peach sauce.

Chicken Stew Potage

1 can (1 pound 3 ounces) chicken stew
1 can (7 ounces) whole kernel corn
1 cup milk
½ cup water
2 tablespoons chopped parsley
⅛ teaspoon, leaf thyme, crushed

In saucepan, combine all ingredients. Heat; stir now and then. Makes 4 servings.



INDIA CURRY BEANS — Combine one can (1 lb. 5 oz.) pork and beans; two tablespoons onion, chopped; one teaspoon each curry powder and parsley flakes; two teaspoons vinegar and four wieners, finally chopped. Pour into 1½ quart casserole. Bake at 375 degrees for 25 minutes. Makes 4-6 servings.

Healthful Snack Easy to Prepare

A novel new way to enjoy Spanish peanuts has been imported to our shores from England, and is winning wide popularity among Americans, too.

Simply mix equal parts of raisins with Spanish peanuts — it's a deliciously satisfying sweet and salty combination as well as a great energy booster. Why not leave little bowls of this mixture around the house for nourishing nibbling?

For a quick curry sauce, you can add curry powder to medium white sauce.

Boil Squash, Mash With Maple Syrup

Squash has fine flavor when treated this way.

Maple Squash

1 Small (about ¾ pound) butternut squash
½ cup very hot water
¼ plus ⅛ teaspoon salt
2 tablespoons butter
2 tablespoons maple syrup

Halve squash lengthwise and pare; with a sturdy spoon, scoop out seeds. Cut into ½-inch cubes.

Turn into a 1½-quart saucepan with the water and ¼ teaspoon salt. Bring to boiling; cover and boil until very tender when tested with a fork — 5 to 10 minutes. Drain if necessary; shake squash in pan over low heat to dry.

★ ★ ★

With a fork, mash until smooth; stir in ⅛ teaspoon salt, butter and maple syrup. Makes 3 servings.

SAVE 8¢



you may never use wax paper again!

Handi-Wrap food wrap is the modern wrap that's priced low like wax paper—but keeps food far fresher, far longer.
Freshness is a snap with Handi-Wrap

Now awarded the Good Housekeeping Guarantee Seal

Take this coupon to your grocer today

STORE COUPON

8¢ SAVE 8¢ 99¢ 8¢

on any size roll of Handi-Wrap.

Handi-Wrap 50 sq. ft.
Handi-Wrap 100 sq. ft.
Handi-Wrap 200 sq. ft.

TO DEALER: This coupon will be redeemed for face value plus 2¢ handling, provided terms of offer have been complied with. Any other application constitutes fraud. Invoices proving purchase of sufficient stock to cover coupons presented for redemption must be shown upon request. Redemption through outside agencies, brokers, etc., will not be honored except where specifically authorized in writing by The Dow Chemical Company. Void if prohibited, taxed or restricted. Customer must pay any sales tax. Mail coupons to: The Dow Chemical Company, P.O. Box 1370, Clinton, Iowa 52733. Cash redemption value 1/20 of 1¢. Void outside U.S.A.

3466

THE DOW CHEMICAL COMPANY

8¢ 8¢

©TDCC

2 00 00 77

Take this coupon to your grocer. It is worth 8¢ on your next purchase of Derby Tamales at his regular price.

Mr. Dealer: The bearer of this coupon is entitled to 8¢ on on the purchase of one package of Derby Tamales. We will redeem this coupon for 8¢ plus 2¢ for handling. Postage allowed when sent via third class mail insured. Mail to Derby Foods, Inc., 3327 West 48th Place, Chicago, Illinois 60632. Invoices proving purchase of sufficient stock to cover coupons redeemed must be shown on request. Customer must pay any sales tax. Coupon void if use is prohibited, restricted or taxed. Misuse constitutes fraud. Limit one to a customer. Cash value 1/20 of 1 cent.

SAVE 8¢

on the tamales that test your will power!



...but hurry before we come to our senses!

You'll love Derby Tamales...they're the mild kind that people around here like best. Good ground beef, spiced just right, wrapped in corn meal pancakes, ready to simmer in their own tomato sauce. It's almost impossible to eat one Derby Tamale and stop... but who wants to stop? Use the coupon to test your will power... and have a good time losing!

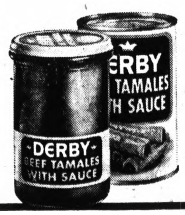

DERBY TAMALES

The mild kind people here like best

Soviet N-Subs Are Getting Longer-Range Missiles

WASHINGTON (AP) — The Soviets are reportedly refitting some of their submarines with nuclear missiles capable of achieving twice the range of present weapons from submerged firing positions.

★ ★ ★

The program to permit the Soviet G Class subs to fire their missiles from below the ocean's surface indicates the U.S.S.R. has mastered technology pioneered with U.S. Polaris missile-firing submarines, Pentagon sources said.

These sources said the new missiles will have a range of about 800 miles.

U.S. intelligence closely watches Soviet gains in the nuclear weapons field, but sources would not say how this country learned of the G Class refit.

30 SUBS

The Soviet navy has some 30 subs in this diesel-powered class. The G Class subs make up most of Soviet submarines capable of launching ballistic missiles. It is not known how many of the G Class boats are getting the new weapons, but presumably all eventually will.

The other Soviet ballistic missile-firing submarines are nuclear-propelled, in what is called the H Class.

★ ★ ★

Over-all, the Soviet Union has some 350 submarines, largest sub force in the world. But most are attack submarines designed to sink shipping or enemy subs rather than to bombard hostile countries with missiles.

U.S. strategists believe the missiles aboard the G Class subs are targeted primarily against strategic objectives in the Eurasian land mass, rather than the United States.

3,000-MILE RANGE

However, the missiles in the H Class submarines, with a range reportedly up to 3,000 miles, are believed targeted against the United States.

The G Class ballistic-missile submarines went into construction 10 years ago and were designed for surface launching of missiles. Submerged launching enables submarines to elude detection much more easily. The G Class submarines mount three missiles in a large conning tower from which they are launched vertically.

★ ★ ★

The H Class subs also are built to launch three missiles vertically.

By comparison, the powerful nuclear-powered U.S. Polaris submarines each can eject 16 missiles that can carry nuclear warheads close to 3,000 miles away.

With 41 Polaris subs in its fleet, the United States has 656 of these missiles available for combat.

The roughly 40 Soviet missile-firing submarines mount only about 120 of these weapons, and few of them are on a par with the Polaris.

★ ★ ★

In addition, the Soviets have some 40 submarines that fire relatively short-range "cruise" missiles—similar to pilotless bombers—which remain in the atmosphere. Experts say these can be intercepted much more easily than a ballistic missile, which rises into the edge of space and plunges toward target at blinding speeds.

(Advertisement)
YOUR CHILD MAY HAVE
PIN-WORMS
1 OUT OF 3 DOES
Fidgeting, nose-picking, a tormenting rectal itch are often telltale signs of Pin-Worms...ugly parasites that medical experts say infest 1 out of every 3 persons examined. Entire families may be victims and not know it.
To get rid of Pin-Worms, they must be killed in the large intestine where they live and multiply. That's exactly what Jayne's P-W tablets do . . . and here's how they do it:
First—a scientific coating carries the tablets into the bowels before they dissolve. Then — Jayne's modern, medically-approved ingredient goes right to work—kills Pin-Worms quickly and easily.
Don't take chances with dangerous, highly contagious Pin-Worms which infect entire families. Get genuine Jayne's P-W Vermifuge . . . small, easy-to-take tablets . . . special sizes for children and adults.

WASHER & DRYER SALE
Highland APPLIANCE CO.
BUY THE MATCHING PAIR AT OUR ONE LOW PRICE $222
LIMITED TIME ONLY
WHILE THEY LAST!
Hotpoint
HIGHLAND'S GREATEST WASHER & DRYER VALUE EVER!
$222
BUYS THE MATCHING PAIR
• No Money Down
• No Trade Needed
• Three Years to Pay
• Price Includes Free Delivery Free Installation on Washer and Dryer and Free In-Home Service!
THE HOTPOINT AUTOMATIC WASHER
• Easy to operate . . . fully automatic from fill to finish. One Knob Control. • High vane agitator gets out deep-down dirt, family size capacity • Safety lid switch stops the spin action when the lid is opened • All porcelain — won't rust or stain ever! . . . Looks new for years • Heavy-duty transmission. Handles big loads safely.
THE HOTPOINT AUTOMATIC DRYER
• Fully automatic . . . easy to operate — single one-knob control • Large lint filter, tumble drying action, large family size capacity • Safety door switch stops tumble action when the door is opened • Porcelain top and tub — won't rust or stain ever! • Heavy-duty motor — safely handles big loads.
INSTANT CREDIT
Any major credit card, bank card or store charge plate honored at Highland for immediate credit.
Highland APPLIANCE CO.
NO MONEY DOWN • 3 YEARS TO PAY
PONTIAC MALL SHOPPING CENTER
TELEGRAPH ROAD, Corner Elizabeth Lake Road
OPEN DAILY 9 to 9 • PHONE 682-2330
NO DOWN PAYMENT
You don't need cash now to take advantage of this great buy! . . . But with no money down — pay later in small payments up to 3 years.

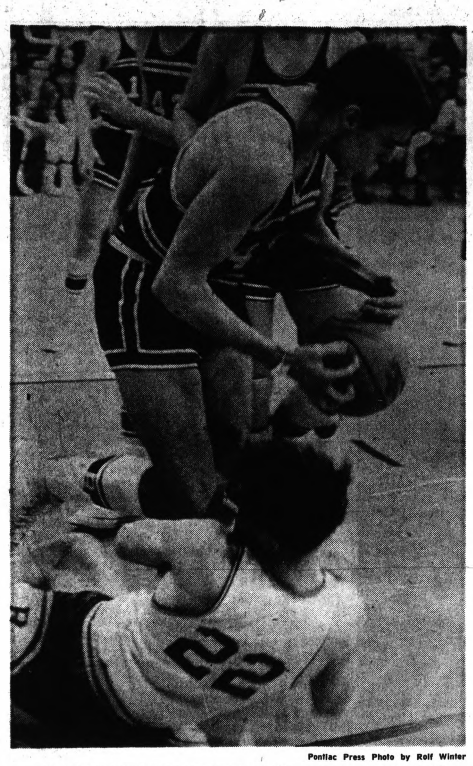

Pontiac Press Photo by Rolf Winter

UP THE MIDDLE—Rochester's Mike Phillips collides with Romeo's Roger Ross (22) on this drive toward the basket in the first half of their game in Romeo last night. The muscular Phillips, a standout last fall on Rochester's football team, ripped the Romeo defense with scoring drives and sparked the Falcons to a 69-66 upset. He tallied 17 points.

THE PONTIAC PRESS

WEDNESDAY, FEBRUARY 7, 1968 D—1

SPORTS

Lake Orion Alone Atop O-A

Falcons Nip Romeo in Overtime

If coach George Elias of Lake Orion sent "Thank You" notes today, the first went to coach Wayne Case and Rochester's basketball team.

Elias' expression of thanks was in order today after Case and the Falcons pulled off an upset last night at Romeo, an event that put Orion closer to the basketball championship in the Oakland A League.

Rochester, a much better squad than its 7-5 record indicates, used a last-second shot to square its contest in regulation with Romeo and then beat the Bulldogs in overtime, 69-66.

The result broke the deadlock in the O-A race, dropping Romeo a game back of Orion, a 68-43 winner over a visiting Clawson quintet.

★ ★ ★

Orion is now 9-1 in league play, Romeo is 8-2, and there are only four games remaining. The big one for both comes Feb. 16 when Orion entertains the Bulldogs.

Since Orion's other games are against Utica, Avondale and Madison, last night's outcome virtually assures the Dragons of at least a share of the championship since they should win three of those last four, and they'll take it all if they knock off Romeo in that showdown tilt.

★ ★ ★

Rochester looked like a loser when Romeo's Donnell Craft scored with 10 seconds left to put the Bulldogs ahead, 61-59, but the Falcons moved down court and guard Mike Scally arched a shot from the top of the key that dropped through as the buzzer sounded to end regulation play.

It was all Rochester in overtime. Two baskets by Mike Phillips, a pair of free throws by Gary Sovey and another two-pointer by Gary Campbell offset buckets by Romeo's Craft and Dan Burzynski. . .

Phillips, playing one of his best games of the season, hurt Romeo with drive-ins and he finished with 17 points to pace the Rochester attack. Gary Campbell collected 15 while Scally and J. R. Nowels picked up 11 apiece.

★ ★ ★

Clyde Cushingberry led Romeo with 22 and Craft finished with 20.

OTHER GAMES

In other league games, Troy (7-3) turned back Avondale (1-9) 49-43, and Madison (5-5) pinned a 63-34 setback on Utica (3-7).

Elias had a long look at his bench strength in the relatively easy victory over Clawson.

After a sluggish effort in the first period, the Dragons took charge in the second frame and opened up a 25-18 lead at intermission. They continued to hold the upper hand with a 43-25 edge in the second half.

Elias pressed everyone into action and 12 players hit the scoring column. Sharing the honors for the Dragons were Bill Foss and Gary Mize with 18 markers apiece.

★ ★ ★

Chuck Currey collected 11 for the Trojans, who have won only once in their last 12 starts.

FOLD IN THIRD

Avondale played Troy on even terms for the first half, but the Colts broke away in the third period with an 18-8 scoring edge and the Yellow Jackets never caught up.

Bill Brown led the Troy attack with 12 points and Lynn Qualmann collected 10.

Bob Burt poured in 19 markers and Duane McLaughlin added 18 along with 14 rebounds for Avondale.

Utica, hitting on only 10 of 61 shots — only one of 20 in the third period — was easy prey for Madison.

Tim Blach led Madison with 26 points, while Randy Petrarca was high for Utica with 11.

ROCHESTER (69)	FG	FT	TP
Scalley	5	1-4	11
Sovey	2	4-5	8
Nowels	4	3-3	11
Phillips	8	1-4	17
G. Campbell	7	1-2	15
C. Campbell	3	1-4	7
Totals	29	11-24	69

ROMEO (66)	FG	FT	TP
Craft	10	0-1	20
Castle	0	0-2	0
Ross	2	0-1	4
Burzynski	3	1-6	7
Cushingberry	9	4-4	22
Semp	5	3-8	13
Totals	29	9-22	66

SCORE BY QUARTERS					
Rochester	16	15	15	5—49	
Romeo	17	12	18	5—44	

Junior Varsity: Rochester 52, Romeo 38.

CLAWSON (43)	FG	FT	TP
Helst	0	0-1	0
Hallonen	2	4-6	8
Wagstaff	2	1-2	5
Currey	4	3-4	11
Werner	1	2-2	4
Niedowicz	1	0-2	2
Mosley	1	1-2	3
Dodds	3	1-3	7
Totals	14	13-23	43

LAKE ORION (68)	FG	FT	TP
Bailey	3	1-4	7
Hollens	0	3-4	3
Vaninwa'n	1	0-0	2
Yoke	2	0-0	4
Mize	8	2-3	18
Adkins	0	1-2	1
Collins	1	0-0	2
Dalgia	2	1-2	5
Baker	1	0-0	2
Foss	6	6-10	18
Bankert	2	0-1	4
Snarey	1	0-0	2
Totals	27	14-26	68

SCORE BY QUARTERS					
Clawson	10	8	10	15 — 43	
Lake Orion	10	15	18	25 — 68	

Junior Varsity: Lake Orion 60, Clawson 57

UTICA (34)	FG	FT	TP
Petrarca	3	5-6	11
Dilday	1	7-7	9
Faulkner	2	0-0	4
Bonn	1	1-1	3
Mercer	1	0-0	2
Jilek	1	0-1	2
Conger	1	0-2	2
Mikel	0	1-2	1
Monzo	0	0-1	0
Bennett	0	0-3	0
Totals	10	14-23	34

MADISON (63)	FG	FT	TP
Blach	11	4-4	26
Haveriko	3	3-4	9
Jennings	4	1-3	9
Caudill	2	1-1	5
Windle	2	1-1	5
Conga	1	0-0	2
Bulanich	1	0-0	2
Ball	1	0-0	2
Keene	1	0-1	2
Morrow	0	1-3	1
DeMeere	0	0-2	0
Schurr	0	0-1	0
Totals	26	11-24	63

SCORE BY QUARTERS					
Utica	12	6	7	9 — 34	
Madison	12	14	16	19 — 63	

Junior Varsity: Utica 41, Madison 27

AVONDALE (43)	FG	FT	TP
Burt	8	3-4	19
Renshaw	0	0-0	0
McLaughlin	5	8-16	18
Polasek	0	1-2	1
Spiegel	0	4-7	4
Post	0	1-2	1
Totals	15	17-29	43

TROY (49)	FG	FT	TP
Qualmann	4	2-3	10
Humphrey	1	0-0	2
Brown	6	0-5	12
Griffith	2	3-3	7
Morgan	3	0-0	6
W. Boyd	1	1-2	3
Faber	3	3-3	9
Totals	20	9-16	49

SCORE BY QUARTERS					
Avondale	9	13	8	13 — 43	
Troy	14	8	18	9 — 49	

Junior Varsity: Troy 55, Avondale 41

U.S. Skater Leads in Winter Olympics

GRENOBLE, France (AP) — World champion Peggy Fleming soared to a comfortable lead in ladies' figure skating competition at the Winter Olympics today, but an ankle injury to Alpine ace Billy Kidd dampened U.S. hopes for an unprecedented men's skiing gold medal.

Miss Fleming, the 19-year-old U.S. skating queen from Colorado Springs, Colo., began her gold medal drive in championship fashion, scoring high marks in each of two compulsory figures on the opening day of competition in the Olympic Ice Stadium.

★ ★ ★

Kidd, the Stowe, Vt., flash who has been plagued by injuries since capturing the silver medal in the Olympic slalom at Innsbruck four years ago, fell heavily during the final training run for Thursday's downhill race, and is a doubtful starter for the downhill race Thursday.

"It seems doubtful," U.S. Alpine Coach Bob Beattie said when asked if he thought Kidd would be able to ski Thursday. "It's his bad ankle."

Miss Fleming's brilliant opening performance and the Kidd setback overshadowed the upset victory of Italy's Franco Nones in the Games' first final — the 30-kilometer 18.6-mile cross-country ski race previously dominated by Scandinavian and Russian athletes.

PREDICTED WIN

Nones, a brash, 27-year-old customs officer who had predicted that the favored Norwegians, Finns, Swedes and Russians could be beaten in the demanding overland race, became the first gold medalist at Grenoble with a wire-to-wire victory.

He sped over the course in one hour 35 minutes, 39.2 seconds, with Norway's Odd Martinsen second and defending champion Eero Maentyranta of Finland third. Mike Gallagher of Killington, Vt., was the top U.S. finisher in 27th position.

Miss Fleming, a stunning brunette who excels in both compulsory figures and free skating, opened up a lead of 30.4 points over East Germany's Gabrielle Seyfet after the first two of five school figures.

★ ★ ★

The remaining three figures will be skated Thursday, and the free-skating wind-up is set for Saturday.

Albertina Noyes, 19, of Arlington, Mass., rallied on the second figure and moved from fifth to fourth position, behind Beatrix Schuba of Austria and ahead of European champion Hana Maskova of Czechoslovakia.

Eight of the nine judges gave Miss Fleming the top mark for each of her two figures — the "left back paragraph three" and "right forward inside rocker."

She finished the first day's competition with 373.4 points. Miss Seyfert had 343.0 points, Miss Schuba 340.7 and Miss Noyes 332.5.

Janet Lynn of Rockford, Ill., at 14 the youngest member of the U.S. Olympic squad, held 16th place after being in 19th for the first figure. She had a mark of 291.5.

Kidd, 24-year-old star of Beattie's young Alpine team, fell near the top of the course on his compulsory non-stop training run. After the spill, he skied back to the Alpine skiing center of Chamrousse and checked into an infirmary.

If Kidd is unable to go in the downhill, Beattie said he would be replaced by Spider Sabich of Kyburz, Calif. Even if he misses the downhill, however, there is a strong possibility Kidd will be able to compete in the slalom and giant slalom races beginning Sunday.

In 1964, Kidd became the first American to capture an Alpine men's skiing medal with his second place finish at Innsbruck. Two years later, he injured the ankle at Kitzbuehel, Austria, then broke his other leg while training at Portillo, Chile, for the world championships.

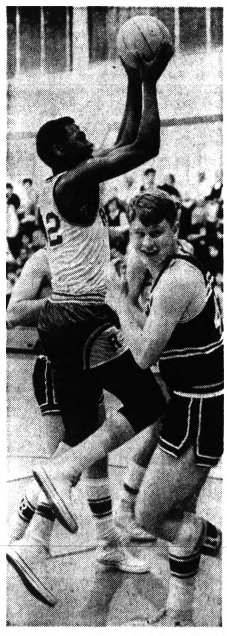

Pontiac Press Photo

COURT HUMOR—Both Donnell Craft (shooting) of Romeo and Rochester's Craig Campbell found part of the game amusing last night on the Romeo court. Not so funny for Romeo, however, was the win Campbell and his teammates carried home.

Detroiters Rout Rockets

Pistons Eying Playoff Berth

NEW YORK (AP) — Game by game, the Detroit Pistons are driving themselves into contention for the National Basketball Association playoffs.

★ ★ ★

The Pistons trimmed their deficit behind league-leading Philadelphia to 13 games Tuesday night by smashing San Diego 120-93.

★ ★ ★

The contest was the opener in a doubleheader at Madison Square Garden in New York. The Knicks whipped the St. Louis Hawks 121-100 in the nightcap.

In other NBA games, touring San Francisco slipped by Chicago 126-124 in overtime and Los Angeles bombarded Cincinnati 146-102 on the West Coast.

The Pistons' victory brought them to the .500 mark, with 29 victories and 29 losses. They are 3½ games behind Boston.

Dave Bing and Jimmy Walker scored 12 points each in the first half, leading the Pistons to a 55-36 intermission advantage.

POOR SHOOTING

San Diego hit only 15 of 59 shots from the field in the opening half, for 25.4 per cent.

Bing, the league's leading scorer, finished with 35 points. Walker tallied 18.

The Rockets lost their ninth straight **game. They were topped by Jon McGlocklin with 19 points.**

The Minnesota Muskies have hooked onto a share of first place in the Eastern Division of the American Basketball League with seconds to spare.

Skip Thoren pulled up the Muskies when he tossed them the hook, a shot with four seconds remaining that lifted Minnesota to a 112-110 victory over New Orleans Tuesday night.

★ ★ ★

Pittsburgh lost its grip on the top spot when Indiana surprisingly pulled down the Pipers 113-100.

Minnesota and Pittsburgh now are virtually tied, although the Pipers still hang onto a lead of percentage points.

In the only other game, Oakland upended Dallas 99-98.

Thoren's eight-foot shot, giving Minnesota its 14th straight home court victory, came after Doug Moe had tied the game for the Buccaneers with a three-point goal with 37 seconds left.

SAN DIEGO (93)	FG	FT	TP
Gambee	4	5-6	13
Kolls	7	1-2	15
Williams	8	2-4	18
Ganhill	1	0-0	2
Kimball	5	3-4	13
McGlin	7	5-7	19
Finkel	0	2-2	2
Riley	2	7-8	11
Barnett	0	0-0	0
Acton	0	0-0	0
Totals	34	25-33	93

DETROIT (120)	FG	FT	TP
DeB'scre	5	3-4	13
Dis'ger	7	3-4	17
St.'der	4	5-8	13
Bing	15	5-7	35
Miles	2	1-2	5
Chapell	5	0-0	10
Patterson	0	0-0	0
Fox	2	0-0	4
Walker	8	2-3	18
Dove	2	0-0	4
Totals	50	20-30	120

SCORE BY QUARTERS					
San Diego	11	25	31	26 — 93	
Detroit	24	31	32	33 —120	

Kettering's Captains Keep Lakers in Losing Rut, 63-43

The Lakers of West Bloomfield are still trying to find a way out of that losing rut that's seen the squad drop four of its last six contests.

The latest loss came last night in a 68-43 lacing at the hands of Waterford Kettering's Captains.

Before the New Year rolled around, the Lakers had built a 5-0 record and were sitting atop the Wayne-Oakland League.

Since then, however, they've fallen to second place in the conference and managed to win only three of seven starts. Over-all, the Lakers own an 8-4 record.

★ ★ ★

On the other hand, Kettering opened the season on the losing end of a 44-43 score, but since then, the Captains have won seven out of eight.

LITTLE DOUBT

Kettering left little doubt about this one. The Captains bolted to a 19-11 first-period lead and stretched it to 33-20 at intermission.

★ ★ ★

Any hopes of a Laker victory faded in the third as Kettering managed a 16-9 scoring advantage.

Forward Bill Penoza broke out of a mild scoring slump with 23 points to spark the Kettering attack. Virgil Williams contributed 14 to the Captains' cause.

Steve Westjohn tossed in 16 points for the Lakers.

★ ★ ★

Next for West Bloomfield is a trip to Brighton for a league contest Friday, while Kettering entertains Livonia Stevenson.

W. BLOOMFIELD (43)	FG	FT	TP
Brown	1	1-1	3
Hahnefeld	1	4-5	6
Westjohn	7	2-2	16
Andling	4	0-0	8
Karlson	1	2-2	4
Britton	3	0-2	6
Totals	17	9-13	43

KETTERING (63)	FG	FT	TP
Penoza	11	1-1	23
Evans	4	0-0	8
Lines	2	0-0	4
Pankner	2	5-5	9
Williams	6	2-4	14
O'Connor	1	1-1	3
Powell	1	0-0	2
Totals	27	9-11	63

SCORE BY QUARTERS					
West Bloomfield	11	9	9	14 — 43	
Kettering	19	14	16	14 — 63	

Surge in Fourth Works for Lahser

A fourth-quarter surge carried Bloomfield Hills Lahser to a 56-43 victory over Dearborn Annapolis last night.

Lahser, running its record to 9-3, held a slim 27-24 lead at halftime and led by only two points after three frames, 40-38, but a 16-5 advantage in the final period sewed up the win.

Bruce Gangnath paced the offense with 15 points, while Bill West and Bernie McPheeley added 11 apiece. Along with his scoring, West hauled down 30 rebounds.

B. HILLS LAHSER (56)	FG	FT	TP
West	5	1-2	11
Whiting	2	2-3	6
McPheeley	4	3-4	11
Ulrich	3	4-8	10
Gangnath	6	3-4	15
Walker	0	3-6	3
Totals	20	16-28	56

DEARBORN ANNAPOLIS (43)	FG	FT	TP
Olson	4	1-3	9
Ringer	4	4-6	12
Telep	2	0-0	4
VanAssle	5	3-4	13
Kalp	0	1-3	1
Miller	2	0-1	4
Totals	17	9-17	43

SCORE BY QUARTERS					
Bloomfield Hills Lahser	14	13	13	16—56	
Dearborn Annapolis	19	13	14	5—43	

Junior Varsity: B. Hills Lahser 61, Annapolis 46.

Pirates' Clemente Okays Rich Pact

PITTSBURGH (AP) — The Pittsburgh Pirates announced Tuesday that slugging star Roberto Clemente has signed his 1968 contract. The highest paid player in Pirate history, he reportedly signed for $100,000 for the second straight year.

Clemente, who won his fourth National League batting title in 1967, will be starting his 14th season with the Pirates.

He was the league's most valuable player in 1966 and his .357 average last season was the highest of his career.

★ ★ ★

Also signed were veteran relief pitcher Roy Face; catcher Gary Kolb; utility infielders Chuck Hiller and Jose Pagan; and pitchers Al McBean, Bruce Dal Canton and Bob Moose.

Red Sox Sign Pair

BOSTON (UPI) — The Boston Red Sox announced Tuesday the signing of pitcher Bill Sandstedt of Omaha, Neb., and shortstop Walter Ranson of South Gate, Calif. The youngsters were Boston's top choices in the special and free agent drafts, respectively.

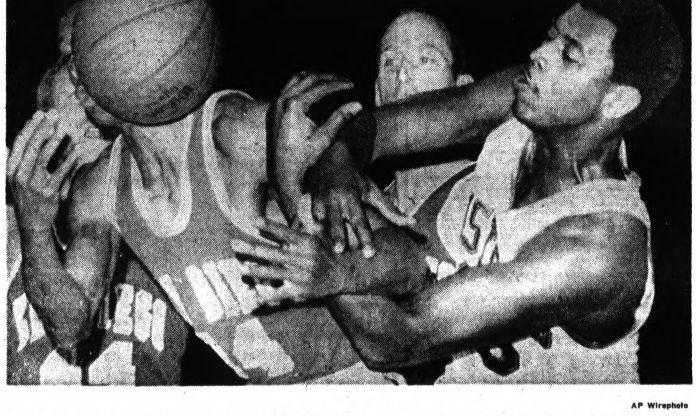

AP Wirephoto

CAGE TANGLE — Art Williams (14) of the San Diego Rockets and Joe Strawder (right) of the Detroit Pistons have their arms entangled as they battle for this loose ball during their game in New York last night. Pistons won, 120-93.

Three Local Boxers Reach State Finals

Three Pontiac boxers earned berths in the state Golden Gloves finals by posting victories in regional competition last night in Flint.

Two of the local belters scored first-round knockouts while the other gained a decision. Three other city boxers suffered defeats.

Lawrence Carter posted a TKO over Al Holland of Flint in the novice middleweight class, while Morris Davis kayoed B. C. Cooper of Flint early in the first round of their novice light-heavyweight match.

Open middleweight champion Bill Hollis claimed the other win for Pontiac boxers by posting a decision over Ken Fee of Flint.

Keith Rouser and Ross Campbell lost decisions and Jim Bove was knocked out, ending their hopes for state honors.

Pontiac's three winners journey to Grand Rapids Saturday for the state finals.

Divide Skiing Honors

Larry Walters placed first yesterday in leading West Bloomfield to a skiing victory over Kettering and Clarkston at Mt. Holly.

Kettering took the girls' event, followed by West Bloomfield and Clarkston.

GOODYEAR
CAR CARE HEADQUARTERS
TAKE YOUR CAR WHERE THE EXPERTS ARE...
pay as you ride!

FRONT END ALIGNMENT
- Front end aligned
- Camber, caster, toe-in corrected
- Brakes adjusted, cleaned, repacked
- Brake fluid added

EASY PAY TERMS $6.66 Most U.S. Cars Parts Extra

GOODYEAR RUSTPROOFING
- Critical points on your car
- Sure-sealing compounds used
- Applied by our trained experts

EASY PAY TERMS $9.95 complete Rustproofing $25

COMPLETE MOTOR TUNE-UP
We check and service: plugs, points, condenser, carburetor, timing, fuel bowl, belts, ignition, starter, generator, compression, choke, battery, distributor.
SIX CYL. CARS $5.55 parts extra
EIGHT CYL. CARS $8.88

Brake Adjustment
Any U.S. made car. Most GOODYEAR passenger & truck self adjusting brakes in seven.
Brake Saver and Smoother $1.19
Remove front & rear wheels, adjust brakes, inspect front wheel bearings, inspect grease seals, add fluid, test.

WE HONOR ALL ACTIVE MAJOR
CREDIT CARDS
INSTANT CREDIT

ASK ABOUT OUR
LUBE AND OIL CHANGE
SPECIAL

ALL TIRES AND SERVICES ON EASY PAY TERMS
GOODYEAR
Service Store
1370 Wide Track Drive
Hours: 8:30 to 6 Mon.-Fri. Saturday to 2:30

NFL Players Split Rich Playoff Pools

NEW YORK (AP) — As a Reward for going through the National Football League season unbeaten until the final game, each Baltimore Colt collected just $54.40 more in postseason prize money than the New York Giants, who wound up 7-7.

* * *

The disparity in the split of the player pool of the NFL championship game in Green Bay, Dec. 31, resulted from the new four-division set up.

Although the Colts wound up at 11-1-2, they lost the Coastal Division title to Los Angeles and the Rams eventually were beaten by Green Bay.

Thus the Colts were rated third in the entire Western Conference, dividing the $75,000 third-place money with the Giants. Each Colt got $691.70, each Giant $686.30.

WEALTHY TEAM

Green Bay's Packers took another step toward independent wealth by receiving $7,950.96 for each full share from their Dec. 31 victory over Dallas.

* * *

It was the third highest payoff in league history.

Added to the $15,000 from the Super Bowl and an extra day's pay from the divisional playoff with the Rams plus another extra day's pay from next August's College All Star game, each Packer will get about $24,000 in addition to salary. There were 51 Packer shares.

* * *

During the nine-year reign of Vince Lombardi as head coach, Packers have earned an estimated $85,000 in postseason money. In the first two years alone, the extra money came to $47,764.59 plus three extra-game salaries.

* * *

Dallas collected $5,878.90 for each of 45 losing shares, second only to the Cowboys' take of $6,527.85 last year. The all-time winning high was Green Bay's $9,813.63 a year ago.

Los Angeles got $961.54 for second place shared in the West and Cleveland $1,000 each for second in the East. The Rams had voted 52 shares, Cleveland 50.

The gross receipts from the title game were $2,582,578 including $2 million from television-radio.

* * *

The net was $1,234,821.38 after taxes, rent, expenses and 575,000 for the player pension fund plus $425,000 for the coaches and club personnel pension.

Abel Trying New Lineup in Move to Spur Wings

DETROIT (AP)—The Detroit Red Wings didn't play Tuesday, and don't tonight, but they've been anything but idle.

They went through two hours of bone-jarring workouts Tuesday and Manager-Coach Sid Abel squeezed a new lineup out of his roster with season's end in sight and his eye on a Stanley Cup berth.

The Wings, last in the Eastern Division of the National Hockey League, get their first chance to do better Thursday night when the New York Rangers come to town.

Detroit has only 23 games left in which to climb up to the No. 4 spot in the division — the spot, incidentally which New York shares with Toronto — and get into the Stanley Cup playoffs.

NEED SEVEN

The Wings need to gain seven points to overtake the Rangers and Maple Leafs.

Abel shifted 39-year-old veteran Gordie Howe to center between Alex Delvecchio on left wing and Doug Roberts on right. Howe normally plays right wing.

* * *

On the second forward line, Abel moved 11-year-veteran Norm Ullman from center to left wing, with Bruce MacGregor at center and Floyd Smith at right wing. Paul Henderson, normally at left wing, was shifted to the right, with rookie Gary Jarret at center and Dean Prentice on the left. Rookies Ron Anderson and Jimmy Peters are spares.

On defense, Abel paired Kent Douglas with Jim Watson, Gary Bergman with Irv Spencer, and rookie Bart Crashley with Howie Young.

* * *

The Wings host the Rangers Thursday at Olympia, and the Boston Bruins in a 2 p.m. matinee Saturday. Sunday, Detroit will play the final hockey game in old Madison Square Garden when they meet New York.

Milford Matmen Down Brighton; Hazel Park Wins

Milford's young wrestling team ran its record to 3-4 last night with a 38-18 victory over Brighton.

Heavyweight Frank Walsh ran his personal winning streak to 17 but it came in a losing cause as he and his Farmington Our Lady of Sorrows teammates dropped a 22-16 decision to Detroit Catholic Central.

In another match, Hazel Park (7-5) posted a 39-10 verdict over East Detroit.

Registering pins for Hazel Park were Bill Davids (95), John LeClerq (103), Mark Davids (112), Bill Ayotte (120) and Carl Taylor (165).

Brighton 38, Brighton 18

95 — Rick Wright (B) pinned Mike Lawson, 1:22; 103 - Chet Allen (B) pinned Gaston Gosselin, 2:52; 112 - Paul Walling (M) pinned Bill Welch, 3:40; 120 - Mike Westerndorf (M) dec Dennis Boberg, 10-8; 127 - Miles Vieau (B) dec Jack Hiken, 6-0; 133 - Ernie Morris (M) pinned Chuck Thompson, 2:40; 137 - Jerry McReavy (M) pinned Mike Ramalia, 1:56; 145 - Ken Berry (M) pinned Bill Johnson, 5:35; 154 - Tom Hamlil (M) pinned Tim McGuire, 1:30; 165 - Dennis Green (B) pinned Relphy Heinke, 5:50; 180 - Dale May (M) pinned Marv Tyler, 2:38; heavyweight - Brad Baker (M) pinned Tom Theisler, 4:31.

Free-Style Tourney on Wrestling Slate

The ninth annual invitational free-style wrestling tournament sponsored by the Michigan Wrestling Club is slated for Saturday at the Michigan State Fairgrounds.

Preliminaries will get under way at noon with finals set for 7:30 p.m.

* * *

Some 150 wrestlers from the Midwest and Canada are expected to be on hand for the competition, many of whom will be seeking spots on the 1968 U.S. or Canadian Olympic teams.

Among those entered are national champions Bobby Douglas, Masaaki Hatta and Bob Buzzard of the Michigan club.

Kings of Track in Texas Meet

FORT WORTH, Tex. (AP) — Randy Matson and two other world record holders will headline the eighth Will Rogers Indoor Games Friday night.

Matson, the Texas strongman who holds the shot put record, will be joined by long jumper Bob Beamon from the University of Texas at El Paso and long jump king Ralph Boston.



AP Wirephoto

TWO POINTS—Guard Bob Melchionni (25) of Villanova lofts the ball over University of Detroit's Tom Richardson to notch a basket in the first half of their game in Detroit last night. Behind Detroit's 6-7 Richardson is Ralph Brisker. Teammate Bruce Rodwin is at left (54). No. 45 is Villanova's Joe Crews. Villanova won, 63-55.

ROK, Berkley Win; Hazel Park Tumbles

Three teams stepped outside the Southeastern Michigan Association for games last night and two of them checked in with victories.

Royal Oak Kimball, which entertains SEMA leader Southfield in a key clash Friday evening, used a 29-point effort by Jay Brown in downing Port Huron Northern, 59-37.

In other games, Berkley handed Royal Oak Dondero its 11th straight loss, 63-57, while Hazel Park fell before Roseville, 56-47.

Steve Pyykkonen tossed in 18 points to spark the Berkley (6-8) victory. Rusty Opdycke grabbed scoring honors with 24 for Dondero.

High-scoring sophomore Jim Merchel was held to 11 points by a tight Roseville defense and it was enough to send the Parkers down to their seventh (5-7) loss of the season.

LEADS PARKERS

Ken Kujawa led Hazel Park with 12 markers, while Mike Skerske flipped in 17 for Roseville. Hazel Park led at halftime, 28-27, but Roseville gained a 14-6 advantage in the third to move in front for good.

HAZEL PARK (47)	FG	FT	TP	ROSEVILLE (56)	FG	FT	TP
Kujawa	5	2-3	12	Flatt	6	2-2	14
Lukey	1	1-3	3	Redmon	4	1-3	9
Merchel	5	1-2	11	Caldwell	0	1-2	1
Petrar'h	3	0-0	6	Aiello	0	3-4	3
Dodoro	3	2-8	8	Matlivow	5	2-3	12
LaCross	1	1-1	3	Skerske	6	5-11	17
DeSantis	1	0-2	2				
Zubal	1	0-0	2				
Totals	20	7-21	47	Totals	27	14-25	56

SCORE BY QUARTERS

Hazel Park	10	18	4	13	— 47
Roseville	14	11	14	19	— 56

Junior Varsity: Roseville 68, Hazel Park 54.

EMU Quintet Falters, 87-75

MILWAUKEE (AP)—The University of Wisconsin-Milwaukee, hitting 50 per cent of its shots from the field, avenged an earlier 109-86 loss to Eastern Michigan with an 87-75 basketball victory Tuesday night.

The game ended a three-game Panther losing streak. The victors were paced by Chuck Edwards with 29 points. Ken McIntosh led Eastern Michigan with 17.

UWM pulled away to a 42-31 halftime lead after the teams were tied several times. UWM is now 11-8, the losers 11-7.

State's Mathis Looking Sharp

RHINEBECK, N. Y. (AP) — Buster Mathis is "rounding into great shape" for his March 4 heavyweight title bout in New York with Joe Frazier, trainer Joe Fariello said today.

Fariello said Mathis' showing in eight sparring rounds Tuesday against Leotis Martin, Scrapiron Johnson and Benny Briscoe was his best yet in training camp here.

Genesee Halts Cool Ortonville

Ortonville Brandon found its touch but it came too late last night as the Black Hawks dropped an 87-59 decision to Genesee.

The Black Hawks managed only eight points in the first period and fell behind, 19-8, but they held their own the rest of the way but couldn't overcome that early deficit.

Leading the way for Genesee was Bill Reeves with 35 points.

Ed Tuttle collected 18 points and Gary McDowell 11 for Ortonville (2-9).

GENESEE (87)	FG	FT	TP	BRANDON (59)	FG	FT	TP
Reeves	14	7-8	35	McDow'll	5	1-1	11
St. John	4	1-1	9	Ludwick	1	2-2	4
Foster	1	0-1	2	Tuttle	7	4-5	18
Reed	5	4-5	14	Wray	0	1-5	1
Larkin	7	3-3	17	McPhail	2	0-3	4
Cain	2	2-4	4	Westerby	2	2-3	6
Dearman	1	0-1	2	Brown	3	1-1	7
Hollister	2	0-0	4	Krug	2	2-2	6
				Louten'er	1	0-0	2
Totals	35	17-23	87	Totals	23	13-22	59

SCORE BY QUARTERS

Genesee	19	24	25	19	— 87
Ortonville Brandon	8	18	18	15	— 59

Junior Varsity: Genesee 60, Brandon 44

Ice-Cold Titans Beaten, 63-55

DETROIT (AP) — Villanova University forward Johnny Jones pumped in 30 points and the University of Detroit hit only a dismal 24 per cent of its field goal attempts Tuesday night as Villanova marched to a 63-55 nonleague basketball victory over the Titans.

Villanova, which led 33-30 at halftime, got its 11th victory in 18 starts. Detroit's season record moved to 10-9.

* * *

Bruce Rodwan and Larry Salci each had 13 points to lead Detroit scorers. Detroit hit 17 of 70 goal attempts.

Villanova sunk 24 of 66 floor shots for 36 per cent.

OTHER GAMES

North Carolina's Tar Heels, enjoying one of their best seasons, set what is believed to be a national collegiate basketball record with a total of 34 assists in beating Virginia.

* * *

The Tar Heels, third ranked nationally to Houston and UCLA in The Associated Press poll, accomplished the feat Tuesday night as they routed the Cavaliers 108-64 for their 13th straight victory.

* * *

"We must have set a record with our assists," said Dean Smith, North Carolina coach, after a capacity crowd of 8,800 at Chapel Hill saw the Tar Heels spot Virginia a 12-6 lead, then rally to win easily.

* * *

"We got beat by a good team," commented Bill Gibson, the Virginia coach, after the Tar Heels had upped their over-all record to 15-1 led by Rusty Clark's 19 points and 16 rebounds. Norman Carmichael led Virginia with 18 points and 10 rebounds.

Army, which hasn't made The AP Top Ten so far, and Duke, which dropped out of the select group this week, featured the other games.

EYE TOURNEY

The West Point Cadets strengthened their chances for a bid to either the NCAA or NIT postseason tournaments by whipping Rutgers 50-41 for their 10th in a row and 16-3 over-all. Bill Schutskv's 23 points paced the Cadets to their home court triumph.

* * *

Duke made it 11 straight at home by whipping Marvland 85-64 at Durham behind Mike Lewis' 32 points and 18 rebounds. The Blue Devils now are 12-3 for the season.

* * *

Illinois kept on the heels of Ohio State in the Big Ten by beating Wisconsin on the road 68-60. Villanova also won on the road 68-60.

Notre Dame took DePaul 91-85 in overtime, Boston College thumped Massachusetts 94-70, Davidson defeated Furman 55-40 and Seattle vanquished Portland 81-66 in home court triumphs. Brown uoset Rhode Island 69-68 at Providence.

In the Southwest Conference, Arkansas beat Texas Tech 61-56, Baylor downed Texas 74-58 and Texas Christian humbled Southern Methodist 91-64, all home court victories. Texas A&M won on the road over Rice 75-66.

Final Quiz Question Is Sticker

NEW YORK (NEA) — You're down to the final question on the big sports quiz and you need only one correct answer for a perfect score.

* * *

Here it is: Which of the following schools has the winningest record in collegiate basketball history? . . . Duke, Kansas, Kentucky, North Carolina, St. John's or Oregon State?

The one you probably eliminated right at first is, surprisingly enough, the team with the top mark.

According to Bostonian Bill Mokray, a noted basketball historian, Oregon State's Beavers had won 976 games in 66 years of competition, following the 1966-7 season.

NEAR 1000

At the start of this season Kansas was 14 games behind OSU but posted a 23-4 mark last year compared to the Beavers' 14-14. Oregon State would have to win 24 games this season to be the first school to win 1,000 games.

* * *

That's unlikely, however, since OSU would have to win the Pacific Eight Conference and advance in the NCAA regionals to attain that goal this season. UCLA is in the same conference.

If KU can be as consistent as in past few seasons, it could be close next season in the race for 1,000 victories.

Kentucky, which holds the highest winning percentage at .763 in 62 years of basketball, is third in total wins and followed by (in order): St. John's, Pennsylvania, Washington North Carolina, Duke, Temple, Notre Dame, Montana State, Washington State, Yale, Western Kentucky and Bradley.

* * *

The representation is evenly balanced, with three teams coming from the South and four each from the West, East and Midwest, Mokray also notes that among the winners Yale has been playing the longest—72 years — and that only Kentucky, Western Kentucky and St. John's are above .700 for the long haul.

Yank Chessman Falls

MALAGA, Spain (AP) — Antonio Medina of Spain defeated Nicholas Rossolimo of the United States in 28 moves Tuesday in the fifth round of the Sun Coast Chess Tournament.

North Branch Ups Loop Mark to 9-0

North Branch hiked its South Central League record to 9-0 last night and its over-all record to 13-1 with a 71-60 decision over Deckerville (3-11).

In another league outing, Birch Run (9-3) downed Brown City (1-8), 72-63.

Dave Graham flipped in 24 points and Bruce Mayberry added 15 to pace the North Branch attack. Bruce Tanton led Deckerville with 17 markers.

Tim Teriad (20) and Dennis Keith (18) supplied the firepower for Birch Run, while Jerry Sauder collected 28 markers in a losing effort for Brown City.

PUBLIC AUCTION
Tuesday, February 13th
Beginning at 10:30 A. M. (E.S.T.)
SURPLUS ASSETS
No Longer Required in Continuing Operations of
AMERICAN INCINERATOR CORP.
5710 E. Nevada, Detroit, Mich.

FORK LIFT TRUCK: Clark Model CY50B 5,000#, Pneumatic Tires, 84" Mast, 42" Forks, Overhead Guard.
SHOP & FACTORY EQUIPMENT: Delta Rockwell 15" Bench Type Drill Press, ½ HP, 1 ph.; 20" Floor Type Drill Press, Belt Drive, Motor & Controls; B&D ¾" H.D. Electric Drill; Air Rammers; B&D 7" Disc Sander-Grinder; Electric Hammer; Ramset Fastening Tool; Bench Grinders; Ruger H-18 Port, Hydraulic Crane; Platform Scales; Portable Cement Mixer; Motor & Controls; Time Recorder; Kelvinator Water Cooler; Steel Shelving; Toledo Portable Pipe Vise; Whitney Angle Iron Cutter; Heavy Duty C-Clamps; Vises; Cramps, Ball Cutters, Tin Snips, Pipe Clamps, Brick Tongs, Levels, Pipe Benders, Toledo Pipe Threader, Drills, Taps, Reamers, Die Horses, Portable Stock Stands, Work Benches, Aluminum Extension Ladders, Wheelbarrows, Pedestal Fans, Blowers, Hand Tools, etc.
PORTABLE ARC WELDERS: Lincoln Shield-Arc 300-Amp; GE 300-Amp; NCG Surewield 150-Amp; 2-Acetylene Outfits w/Carts, Electrodes, Tips, Clamps, Hoses, etc.
SAWS: Wells 6-M-42 Horizontal Metal Cutting Band; 3-Clipper Masonry; Craftsman 12" Band, ½ HP, 1 ph.
PARTS INVENTORY & PARTS IN PROCESS: 7-Packaged Incinerator Gas Burners; Honeywell, West Controllers; 4-Brown Electric Pyrometers; 15-Incinerators, Partially Completed; Maxon Controls, Honeywell Regulators, Timers, Draft Regulators, Pressure Gauges, Gate Valves, Petcocks, Copper Tubing, Sprngs, Brass Fittings, U-Bolts, Wire Rope Thimbles, Chain, Block Insulation, Fire Brick, Unions, Couplings, Tees, Ells, Bushings, Caps, Plugs, Flow Valves, Expanded Metal Guards, etc.
PAINTING EQUIPMENT: Binks Portable Compressor, 1½ HP; Brown Portable Compressor, ½ HP; Spray Booth, Lights, Blower Controls, etc.

METAL INVENTORY
Approximately 10,000# Steel Angles, Flats, Rounds, Average Length 20', 1" to 4" Angles, 4-5-6" I-Beam.

DRAFTING EQUIPMENT: Paragon-Revolute 42" Blueprint Machine; 3-K&E 4-Post Drafting Tables; Steel Blueprint Files, Drafting Stools, etc.
BUSINESS MACHINES & OFFICE EQUIPMENT: Victor Printing Calculator, Model 75-25-94; Pitney Grundig Stenorette; Pelco "3M" Wire Recorders; Pitney-Bowes Mailing Machine; Production Control Board; David White Transit w/Tripod; Rex-O-graph Mimeo Machine; 17- 4-Drawer Steel and 3- 2-Drawer Filing Cabinets, Steel Double Pedestal Desks; 4-Oak Secretarial Desks; 5-Oak, Walnut Double Pedestal Desks; 3-Sturgis Secretarial Posture Chairs; Check Protector; Double Door Safe; Swivel Arm Chairs, Side Chairs, Steel Bookcases, Portable Posting Files, Desk Lamps.
Deposit of 25% (Cash or Certified Check) Required at Time of Sale.
INSPECTION: Morning of Sale.
Operating Receiver: Stuart E. Hertzberg.
Sale to be offered in Bulk subject to the piecemeal bids and subject to Approval by the Referee in Bankruptcy.

For Free Detailed Circular Write or Call:
NORMAN LEVY associates, incorporated
3143 GUARDIAN BLDG. • DETROIT • WO 2-6182
AUCTIONEERS LIQUIDATORS APPRAISERS

ARMSTRONG THE SAFE TIRE
SNOW TIRES
2 for $25*
*ANY SIZE LISTED



6.50x13
7x00x13
7.35x14
7.75x14
SNO-RE-TREADS
Plus Fed. Tax of 56 to 61 c per tire & retreadable tire
WHITEWALLS 18 more per tire
Larger Sizes 2 for $26
EASY CREDIT NO MONEY DOWN
FREE MOUNTING
AREMCO TIRE CO.
4520 Highland Road
1 Block West of Pontiac Lake Rd.
674-3157 or 674-3158
Open Monday thru Saturday 8 - 8.

Go Bowling
Jackpot Singles
Every Thursday, 9:30 P.M.
Woman's 80% of 200
Men's 70% of 200
Get Entry Blanks at Counter
For More Information Call
Airway Lanes
4825 Highland Rd. (M59) 674-0425

Windsor Raceway

TUESDAY'S RESULTS

1ST—$800; Claiming Pace; 1 Mile:
Pembrow Bill 9.50 5.10 3.90
Pam's Valentine 7.10 5.40
Shirley Express 8.30
2ND—$1700; Conditioned Trot; 1 Mile:
Hickory Way 4.00 2.60 2.80
Queen's Nero 3.10 2.90
Miss Easter Van Who 5.00
Daily DOUBLE: (8-5) PAID $33.90
3RD—$1600; Conditioned Pace; 1 Mile:
Peter Pick 4.80 3.20 2.70
Easy Sara 3.80 2.90
Gow Frost 3.30
4TH—$800; Conditioned Trot; 1 Mile:
Irish Adam 5.40 4.70 2.70
Lord Kaiser 12.00 4.80
Royal's Van 2.70
5TH—$1300; Conditioned Pace; 1 Mile:
Janice M. Grattan 9.40 6.40 3.80
Hickory Harry 11.20 10.90
Lucky Dominion 5.50
QUINELLA: (1-3) $74.20
6TH—$2400; Conditioned Trot; 1 Mile:
Ed's Dream 4.00 2.80 2.40
Arrow Smith 4.60 3.00
Invasion 2.70
7TH—$900; Claiming Pace; 1 Mile:
The Count 4.70 3.10 3.10
Green Meadow 4.80 4.20
Trumpet 3.20
QUINELLA: (2-4) PAID $17.80
8TH—$2500; Conditioned Pace; 1 Mile:
Grandiloquence 12.50 7.20 3.50
Amber Jet 6.00 3.80
Dom Mckiyon 4.20
9TH—$1300; Claiming Pace; 1 Mile:
Meadow Gene Wally 5.40 3.00 2.70
Jipa 3.30 2.50
Glenn Primerose 4.40
EXACTOR: (3-5) PAID $20.30
TONIGHT'S ENTRIES
1st—$900 Claiming Pace; 1 Mile:
Johnnie Thunderbird Grattan Hal G.
Willie's Filly
Eclipse C.
Magella
2nd—$900 Claiming Pace; 1 Mile:
Little Jimmy C.
First Nibble
Hughie Rosecroft
Mr. Gear Shift
3rd—$800 Cond. Pace; 1 Mile:
Dream's Chief
Handy Pro
Fayette Time
Lady Roberta
4th—$800 Cond. Pace; 1 Mile:
Banana Royal
Guy B. Scott
American Flower
Merz Western
5th—$1700 Cond. Pace; 1 Mile:
Flarestower
Fishing Lady
Liz Dares
Gladstone's Adios
6th—$2200 Claiming Pace; 1 Mile:
Colonel Dillon
Eddie Pro
Scot Ervin
King Sherry
7th—$1900 Cond. Pace; 1 Mile:
Meadow Duzer
Silver Ronnie
Pulaski Jet
L. C. Rainbow
8th—$2600 Claiming Trot; 1 Mile:
Alex Hardy
Pro's Choice
Cyclone Hazel
Mona R.
9th—$1600 Claiming Pace; 1 Mile:
Knox Hard
Niki N.
Martha's Daughter
A Little Scotch
Wally's Rhythm
Country Prince
Gay Robert
2nd—$900 Claiming Pace; 1 Mile:
Floyd's Honor
Jimmy Dino
Nola's Pence
Dream Wilson
3rd—$800 Cond. Pace; 1 Mile:
Mary's Joy
Roger St. Grattan
Verso Lee
Mountain Logan
4th—$800 Cond. Pace; 1 Mile:
Gayaire
Meadow Jobie
Trefoil Heather
Mr. Chief C.
5th—$1700 Cond. Pace; 1 Mile:
Game Jerry
Vick Greer
Prince Hal
Brady Adios
6th—$2200 Claiming Pace; 1 Mile:
Kelvin Groove
Direct Duke
Prince Leo
7th—$1900 Cond. Pace; 1 Mile:
Perennial
Martin Sota
Armada Gold
8th—$2600 Claiming Trot; 1 Mile:
Riders Hanover
H. R. M.
Ringo H.
9th—$1600 Claiming Pace; 1 Mile:
Samuel
Mr. Whiskers
Lady Bird Johnson
Bewitching Comet

Ankle Injuries Hamper Nikes

Auburn Hills '5' Drops 100-94 Decision

Injuries continue to plague Auburn Hills' Nikes.

The Oakland Community College (11-8) quintet, with its top two rebounders out with sprained ankles, wilted in the second half last night and dropped a 100-94 decision to Concordia.

Tom Cox and Harold Reiser, the Nikes' big men on the boards, were on the bench most of the evening with those ailing ankles and during their brief appearances managed just 10 points between them.

Glen Lenhoff turned in a sparkling job on offense along with center Bob McNabb, but their two-pronged effort wasn't enough to offset a balanced scoring effort by Concordia.

PLAYS TOP GAME

Lenhoff finished with 43 points while McNabb, playing what coach Don Nichols termed "his best game of the season," scored 22 points and collected 18 rebounds.

Bob Engel led the winners with 31 points.

CONCORDIA (100)

	FG	FT	TP
Engel	15	1-2	31
Kuck	8	8-8	16
Jacob	8	0-0	16
Manuel	7	2-5	16
Mold'er	6	2-4	14
Statler	1	2-2	4
Kousman	1	1-1	3
Totals	46	8-15	100

AUBURN HILLS (94)

	FG	FT	TP
Lenhoff	20	3-4	43
McNabb	10	2-3	22
Holloman	7	0-0	14
Cox	2	2-3	6
Stubl	2	1-2	5
Reiser	2	0-1	4
Totals	43	7-13	94

Halftime: Auburn Hills 45, Concordia 44

PNH Sophomores Post 66-53 Victory

Balanced scoring helped Pontiac Northern's sophomore squad to a 66-53 basketball victory over Southfield Lathrup last night.

Joe Reynolds led the way with 23 points, followed by Duane Charlton (15) and Mike Chapman (14).

Jim Preston collected 20 points and John McFaddin 11 for Lathrup (6-6).



AP Wirephoto

YANKS ENTER—The U.S. Winter Olympic team enters the stadium for the opening ceremony of the '68 winter games yesterday at Grenoble, France, and carrying the colors for the U.S. is Terry McDermott of Birmingham. McDermott won a gold medal in speed skating in the '64 games.

Czechs Whip U. S., 5-1

Yanks Cocky Despite Ice Setback

GRENOBLE, France (AP) — One of them is a banker out of Yale. Another is a St. Paul insurance executive and there are a couple of school teachers, two engineers and an architect.

They're inexperienced as a team—this American Olympic ice hockey squad—but they're young, tough and cocky. Despite a 5-1 loss to Czechoslovakia Tuesday night in the opening game, they're sure they can win a medal.

★ ★ ★

"We may even beat the Russians, if everything should happen to go just right," said John Morrison, the team's center, an all-time scoring leader at Yale and now a Minneapolis banker.

★ ★ ★

"The Russians are by far the best team in the tournament but they can be beaten. We had a bad night against the Czechs."

Murray Williamson, the team coach, a former hockey star at the University of Minnesota, attributed the opening game defeat to being too tense and too tight.

★ ★ ★

"We're a mad team now-we'll win our game against Sweden," he predicted.

TIME OFF

The American team was assembled last September from an assortment of young businessmen, most of whom had to take time off from work to prepare for and play in the Olympic Games.

★ ★ ★

"We've played 30 games," said Jim Logue of North Andover, Mass., one of the team's two goalies. "It's not like playing the year around as the Russians and Czechs do, but it's something. We don't concede anything to anybody."

Doug Volmar of Minneapolis, an engineer doing work on time studies, said, "it's tough to get prepared psychologically in so short a time."

★ ★ ★

Bob Paradise, a high school English teacher in St. Paul, added that he had to take a month's leave from his job without pay. "We have to get breaks to beat the four top teams," he said.

★ ★ ★

Larry Stahldahl, a wing, is a systems engineer from Edina, Minn.; Pat Rupp, the No. 1 goalie, is a salesman in Minnesota. Lawrence Pleau, one of the standouts in the game against the Czechs, is an Army private from Fort Campbell, N.Y., and Lou Nanne, a defenseman, is a salesman in Minneapolis.

Agreement Halts Feud Over Skis

GRENOBLE, France (AP) — Competition picked up momentum today at the 10th Winter Olympic Games after an opening day devoted mostly to ceremonial pomp and the settlement of a troublesome ski squabble.

★ ★ ★

French President Charles de Gaulle presided at the colorful ceremonies which officially opened the Games Tuesday. A crowd of some 60,000 fans jammed the Olympic Stadium to watch the festivities.

★ ★ ★

But the most significant opening day development was the compromise reached between the International Ski Federation and the International Olympic Committee in the ski-trademark controversy.

★ ★ ★

The IOC had clashed with the Ski Federation when the latter ruled that competitors would be allowed to use skis carrying manufacturer's names on them. The Federation argued that covering the names with wax was impractical.

NOT SHOWING

The two bodies decided that the skiers would be allowed to wear skis with company names but would not be allowed to show the trademarks at the end of a run.

★ ★ ★

The IOC had opposed the trademarks because it felt they would infringe on the strict amateurism of these games.

★ ★ ★

The squabble had threatened to eliminate skiing competition as a regular Olympic event and the settlement emerged out of an emergency meeting of the IOC Congress.

★ ★ ★

Marc Hodler of Switzerland, president of the Ski Federation, said any skier ignoring the newly adopted rule would be disqualified. He said competitors would have to leave their equipment in a special area before posing for pictures.

Things Change for Dick McGuire

NEW YORK (NEA) — When the dishwasher is on the bum, Dick McGuire is sent for the wrench. That's not the way it once was in the McGuire household.

"When Dick was coaching," said comely Terry McGuire, "friends would tell me, 'Don't bother your husband with minor problems like a flooded basement or stopped-up plumbing. He's under so much pressure.'

"Well, the pressure is off. Now he's got to do some work around here. No excuses — off to the kitchen."

Thus, Dick McGuire goes from the fire into the frying pan.

McGuire was bounced as coach of the New York Knicks in late December. The team had much talent, yet it was mired low in the standings of the National Basketball Association Eastern Division. One criticism of McGuire was that he was too soft with the players.

NOT HUNGRY

"The players have changed," said Terry, "since fellas like Dick and Gene Shue and Carl Braun played. They had desire and loved the game for its own sake. Now players have to be coddled and prodded and babied and disciplined. They aren't hungry.

"Dick can hardly be tough our four kids. He certainly wasn't going to tell grown men how to behave.

"He just doesn't have the temperament to be a modern-day coach. I'm glad he's out of it. He's scouting for the Knicks now, you know. He's getting used to that."

McGuire is sensitive and somewhat nervous. Before the guillotine dropped on his coaching neck, he was sleeping little and eating less. There was always the rumble of the tumbrel in his thoughts.

"He's getting over it now," said Terry. "He now eats during every TV commercial from 8 o'clock on. That includes the Johnny Carson Show. And you know how many commercials it has.

"Dick seems more relaxed than ever. Why, since he left coaching he's even laughed twice. We stood and applauded. It was like a happening."

Immediately after the dismissal, McGuire had no time to wallow in self-pity.

"For the first 24 or 36 hours," recalled Terry, "he had to console Richie Jr. — he's nine and our oldest child. Richie cried and cried. He couldn't understand it. He's still a big fan, can't go to bed until he hears the Knick score — and still second-guesses."

After the Christmas holidays, Richie returned to grade school. He came home very excited from the first day back.

"He rushed into the house," said Terry, "and told me everyone at school wanted to know who this Red Holzman character was that took his daddy's job.

"I explained that it wasn't Mr. Holzman's fault, that he is a very nice man. But the team was going poorly and the owners felt a change was needed.

"He said, 'Mommy, I know all that. But I wasn't about to tell the kids.'"

Cranbrook Quintet Squares Record

Cranbrook evened its basketball record at 5-5 last night by stopping Algonac, 65-54.

Scoring balance highlighted the victory. Scott Babcock tallied 15 points while Dave Kangus and Curt Mann tossed in 14 apiece.

Jeff Johnson scored 13 and teammates Ray Meldrum and Fred Zelenock 10 apiece for Algonac.

Cage Success of Emmanuel Ends Quickly

Emmanuel Christian's winning streak on the basketball court didn't last long.

The Lancers won their first game of the season Friday, downing Inter-City Christian, 68-53, but they returned to the losing side of the column last night in dropping a 106-42 verdict to Utica St. Lawrence.

The visiting Mustangs clamped a tight press on the Lancers at the outset and never let up.

St. Lawrence enjoyed a 51-22 lead at halftime and padded the margin with a 33-7 edge in the third quarter.

Norm Zapczynski led the winners with 18 points and teammate Mike Harrington contributed 17.

ST. LAWRENCE (106)

	FG	FT	TP
N. Zap'ski	8	2-2	18
Merchlanr	4	0-0	8
J. B'mer	4	3-4	11
R. Zap'ski	2	0-0	4
Rodulski	4	0-0	8
Rauf'berg	5	1-3	11
Harrington	8	1-3	17
Niedhofer	4	0-1	8
Eicherecht	1	0-0	2
L. B'mer	2	1-1	5
Hellebuyck	6	2-4	14
Totals	48	10-18	106

EMMANUEL CHRISTIAN (42)

	FG	FT	TP
Murphy	2	5-9	9
Molyneux	3	2-5	8
Vanaman	3	5-8	11
Beamer	2	4-6	8
McMillen	1	4-14	6
Totals	11	20-32	42

SCORE BY QUARTERS

Utica St. Lawrence	27	24	33	22	—106
Emmanuel Christian	9	13	7	13	— 42

Search Leads in Record Toss

LONG BEACH, Calif. (AP) — In the AAU record book, by chance one day, George Frenn found that on Feb. 20, 1914, in San Francisco Pat Donavan tossed a 56-pound weight vertically 16 feet 11¼ inches.

Frenn, 26, set to work on his own technique for directing the weight straight up at a three-foot wooden disc suspended from pole vault standards.

Tuesday he was ready. With six AAU officials on hand at an open meet at Long Beach State, Frenn clipped the bottom of the disc 17 feet from the ground.

Jim Hannefield, who also had been peeking in the record book was second with 16-11¾.

Officials said Frenn's achievement seemed in order for submission as an American and world record.



TAKE TWO IN COLOR: THE IMPECCABLY MATED MARZOTTA SPORTS DUO IN FINE ITALIAN WOOL

Your fashion sense is faultless. No wonder. The sport coat and slacks are adroitly mated—exchanging subtle tones rather than matching colors. Both are cut in weightless Italian wool. While the coat is $65 and the slacks $25, the dividends are priceless.

Hughes Hatcher Suffrin

Our Pontiac Mall Store Open Mon., Thurs., Fri. and Sat. to 9 p.m. Tues. and Wed. to 5:30 p.m. — Telegraph and Elizabeth Lake Rd. — Our Birmingham Store Open Thurs. and Fri. to 9 p.m. — Saturday to 5:30 p.m. — 300 Pierce St.

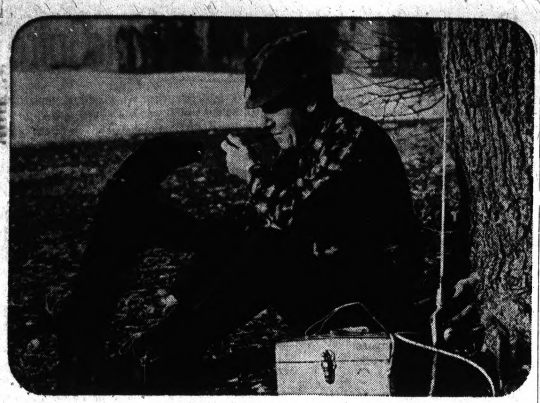

contentment:

is having no money problems

We've been making people content for a quarter century . . . with money when they need it. And we do it at nearly 500 offices from coast to coast. We'd like to help you, too.

Need money? Come and get it! . . . at

COMMERCIAL CREDIT*/PERSONAL LOANS

2243 S. Telegraph Road • Phone: 334-9954

*Commercial Credit Plan, Incorporated

Commercial Credit presents a CBS-TV news special in color on Wednesday, February 7th. 7:30-8:30 P.M., E.S.T., 6:30-7:30 C.S.T. DESTINATION NORTH POLE, the story of the 1967 Plaisted Expedition.

BOWLING

A 700 series by Pat Sweeney (233-269) stole the spotlight from the tight league race last week in the Airway Lanes Classic.

Entering the final third of the campaign, nine teams continue in the battle for first place. Don Ogg had a 236-248—667 and Mike Poprafsky a 224-227—665 for other leading totals.

Tonight's North Hill Lanes Classic finds Bank of Rochester and Oakland Tree Service taking match 16-4 first place records into the action, and Austin-Norvell Insurance at 15½-4½.

Larry Van DeVelde hit a 234-256—693 last week for State Farm Insurance. Jerry Hoffman of Four-Oh-Six Bar had a 246-223—674. Keith Johns' 253-224—645 helped Young's Men's Wear to a 1068 and the Oakland squad had a 3072.

NORTH HILL LANES
Friday Nitery
HIGH GAMES AND SERIES—George Eilman. 279-221—699; Howard Siewert, 237-213-644; Ross James, 225-224-640; Mike Bennett, 245-209-638; Dave Johnson, 236-217—632; Jim Curnutte, 233-200 (615); Ron Moore, 265 (610).

HOWE'S LANES
Thursday Afternoon Jets
HIGH SERIES—Wanda Mayo, 213-220—611; HIGH GAMES—Jan Miller, 201-224—610.

Tuesday Waterford Merchants
HIGH GAMES AND SERIES—Jim Long, 236-244—683; Bob Siu-a, 236-213—617; George Comiber, 602; Ivan Betts, 244; Rich Lucas, 238; Bob Kent, 236; Vince Lindberg, 230.

HURON BOWL
Friday Ladies Matinee
HIGH GAME AND SERIES—Hertha Schumann, 232—558.
Thursday Huron Ladies Classic
HIGH GAMES AND SERIES—Mary Wood, 231-208—639; Ella Irwin, 222-217—626; Shirley Pointer, 205-215—584. TEAM HIGH GAME AND SERIES — Johnson's Paving, 918-2595.
Wednesday Nite "A" Men
HIGH SERIES — Don Bays, 204-244—639; Bob Kelley, 222-233—638; Tony Ledesma, 206-214—622. HIGH GAMES — Ford Newcomb 256 (604); Bill Carter, 245 (612); Ray Devine, 236; Mike Flores, 237; Joe Geroux, 233.
Wednesday Nite Lifers
HIGH GAMES AND SERIES—William Vance, 235-222—651; Ralph Anderson, 235-207—620; Jose Tovar, 214-211—606; Jack Meinhart, 224-224—618.
Wednesday Hi-Lo's
HIGH SERIES—Joyce Gates, 521; Viola Romeo, 520.
Tuesday House Ladies
HIGH SERIES — Eleanor Reene, 530; Fran Duron, 529; Mary Ann Christoff, 523. HIGH GAME—Maryn Kirscher, 200.
AIRWAY LANES
Sunday Evening Outlaws
HIGH GAMES AND SERIES—Willard Girvin, 255-216—664; Bill Vance, 224; Bob Herdener, 221; Bob Wilson, 218.
Sunday Splitters Mixed
HIGH GAMES AND SERIES—Phil Newman, 215-214—622; Jack Frank 208; Clyde Tippett, 206.
Sunday Father & Son
HIGH GAMES AND SERIES—Fred Wyzgoski, 216-205—609.
Saturday Majors
HIGH GAMES AND SERIES—Corky Lang, 265-196; Paul Portrey, 256; Bob Bush, 227; Rob Cofer, 239; Larry Hicks, 226; Jeff Rohbarth, 224; Jim Chevalier, 218. TEAM HIGH GAME—No. 7, 944.
Friday Pont. Motor Tempest Men
HIGH SERIES—Alvin Smith, 240—649; Gonzales Santa Cruz, 613; Phillon Campain, 246-633. HIGH GAMES—Edwin Miller, 257; Nick Cantu, 231; John McConnell, 236—601.
Thursday Mixed
HIGH SERIES—Gerald Williams, 219-234—628; Ken Armstrong, 233—611. HIGH GAMES—Jerry Hill, 243; Bill Clarke, 240; Eleanor Turcsak, 215.
Wednesday K. of C. Men
HIGH SERIES—Joe Mellado, 214-224—616. HIGH GAMES — George Tewksbury, 234; George Adams, 224; George Hensel, 221; Bill Theil, 221; Chuck Barb, 221. 224.
Wednesday First Women
HIGH SERIES—Betty Wolanen, 537; Doris Boucard, 521; Charlotte Bishop, 514; Mitch Pocchiola, 501. HIGH GAMES—Alta Hogg, 203 (502); Emily Mecum, 201 (519).
Tuesday Afternoon Queens
HIGH GAMES AND SERIES—Jean Ward, 209-224—588; Betty Rook, 581.
Tuesday Early Birds
HIGH SERIES—Mildred Kowpis, 503. HIGH GAME—Phyllis Fleming, 201.
SAVOY LANES
Saturday Preps
TRIPLICATE—Jeff Heichel, 124.
Friday Mix & Mers
HIGH GAMES AND SERIES—Ray Fair, 207-245—614 (all 3); 213-224—Mae Liewert, 318; Loren Guerin, 210; Nora Jones, 207.
Thursday Mixed Jimmy Dey Amvets
HIGH GAMES—Stu Houghton, 235; Ed Roberton, 226; Al Hudson (converted 4-7-10 split); Ralph Allen, 208.
SYLVAN LANES
Friday Sylvan Maner Men
HIGH SERIES—George Grady, 234-244; Ed Wright, 228-643. HIGH GAMES—Pat Treacy, 256—639; Dave Wagner, 238—620; Gene Lippino, 227 (609); Steve Jaksha, 220; Bill Butterfield, 219.
LAKEWOOD LANES
Friday Lakewooders Men
HIGH GAMES—Keith Durnam, 225; Bob Taylor, 224; Joe Main, 223; Ernie Sories, 215.
Thursday County Women Employees
HIGH GAMES AND SERIES—Phyllis Strickland, 210-534; Nita Silvio, 202—509; Frances Hunt, 500. SPLIT CONVERSIONS—Isabel Elkins, 4-10; Edythe Brown, 5-8-10; Garnet Hogan, 5-8-10; Audrey Teple, 5-10 twice.
MONTCALM BOWLING CENTER
Monday Northside Community Men
HIGH GAMES—Robert Tannehill, 233; Homer Wilhite, Allen Ravenscroft, Ronald Roach, 224 each; Kenneth Walker, 222; Ronald Roberts, 220.

'M' Creates New Posts in Athletics

ANN ARBOR (AP) — Naming of a successor to University of Michigan Athletic Director Fritz Crisler was a step closer today with the announcement that two new positions were created in the athletic department.

President Robben Fleming said Tuesday that posts of associate director for intercollegiate athletics and associate director for physical education have been created. Both directors will report directly to the athletic director.

WILL RETIRE

Crisler is scheduled to retire from the post as soon as a new athletic director is named, possibly this month. Those considered for the position include football coach Bump Elliott, Dr. Robert Bronzan, athletic director at San Jose State College, track coach Don Canham and Delaware Athletic Director Davey Nelson.

Fleming gave no indication who would fill the three positions, but said, "Members of the present staff will certainly be considered for the newly created posts and the over-all directorship."

★ ★ ★

The structural change in the athletic department is a result of discussion with faculty committees and the regents. Fleming said this will satisfy both regents and administration who want a strong intramural program.

Yank Netters Whip Aussies

ST. LOUIS (AP) — Dennis Ralston of Bakersfield, Calif., and Earl "Butch" Buchholz of St. Louis finished one-two in singles point average and money winnings as the United States won the World Cup tennis finals Tuesday 4-1 over Australia.

Ralston finished with a point total of 29.6 out of a possible 31 under a simplified scoring system. Buchholz finished with a 29.5 mark. Ralston's winnings totaled $3,646.20 and Buchholz' $3,395.90.

★ ★ ★

The Californian beat John Newcombe of Australia 31-20, 31-29, to ensure the American victory. Earlier Aussie Tony Roche beat Buchholz 31-27, 31-23.

Rober Taylor of England beat Nikki Pilic of Yugoslavia 31-26, 25-31, 5-4, to give the combined England-South Africa team third place over the European team.

Driver Shines in Snowmobile

Waterford Township's Henry Manuel had a second, third and fourth place finish over the weekend in the International Snowmobile championships at Sault Ste. Marie (Ont.).

Competing in Class B, he placed second in the five-lap oval race, fourth in the 10-lap oval race, and third in the 47-mile cross country chase.

JOIN TODAY
AUTOMOBILE CLUB
AAA
MICHIGAN

Something New At The
AIRWAY LANES
Saturday Night Midnight Doubles

BASKETBALL SCORES

HIGH SCHOOL

Armada 74, New Haven 72
Alanson 93, Alba 27
Bloomfield Hills Cranbrook 65, Algonac 54
Bay City St. Joseph 83, Essexville St. John 58
Bellaire 70, Ellsworth 54
Boyne Falls 54, Central Lake 48
Buchanan 78, Niles Brandywine 53
Berrien Springs 89, Coloma 73
Beaverton 55, Meridian 51
Beal City 82, Coleman 70
Birch Run 72, Brown City 63
Concord 81, Jackson Northwest 79
Central Montcalm 74, Portland 69
Detroit St. Mart n 111, Mt. Clemens St. Mary 75
Ewen-Trout Creek 91, Bergland 62
Eau Claire 97, Galien 75
Flint Central 82, Midland 66
Flint Northern 76, Flint Southwestern 47
Flint Beecher 89, Mt. Morris 53
Flushing 87, Clio 74
Jackson-Grass Lake 82, Michigan Lutheran Seminary 80
Flint St. Matthew 73, Flint St. John 72
Grand Blanc 80, Flint Kearsley 56
Genesee 87, Ortonv lle 39
Goodrich 62, Byron 50
Grayling 78, Harbor Springs 73
Holland Christian 75, East Grand Rapids 54
Holland West Ottawa 75, Grand Rapids Kentwood 60
Jackson Western 77, Napoleon 70
Indian River Inland Lakes 84, Wolverine 75
Lawrence 77, Centreville 62
L'Anse 84, Calumet 70
Linden 62, Flint Hamady 53
Lake Fenton 55, Hartland 35
Leslie 98, East Jackson 50
Lake Orion 66, Clawson 43
Mt. Clemens Clintondale 69, Roseville Brablec 32
Madison Heights 63, Utica 34
Martin 96, Ionia 55. Peter and Paul 32
Merrill 58, Reese 76
New Lothrop 57, Flint St. Mary 55
North Branch 71, Deckerville 60
Owosso 81, Davison 71
Onsted 73, Columbia Central 71
Portage Central 74, Pine Lake 62
Pine River 70, McBain Northern Christian 65
Royal Oak Kimball 59, Port Huron Northern 57
Richmond St. Augustine 69, New Baltimore Anchor Bay Catholic 57
Roscommon 68, Harrison 63
Rochester 69, Romeo 66
Roseville 56, Hazel Park 47
St Clair Shores South Lake 80, Fraser 70
St. Clair Shores Lake Shore 99, Mount Clemens Chippewa Valley 70
St. Clair Shores Lakeview 97, Utica Stevenson 57
Springport 64, Potterville 61
Saginaw Arthur Hill 91, Bay City Central 61
Saginaw Carrollton 84, Flint St. Michael 81 (overtime)
Saginaw Beuna Vista 59, Arthur Hill Tech 51
Saginaw St. Mary 81, Saginaw St. Joseph 62
Stevensville Lakeshore 62, Edwardsburg 58
Standish-Sterling 79, Clare 62
Ubly 51, Lawrence 106. Pontiac Emmanuel Christian 41
Vanderbilt 55, Mackinaw City 42
White Pine 69, Chassell Doelle 45
Williamston 95, Webberville 73
Wyandotte Mt. Carmel 78, Detroit St. Cecilia 53
Waterford Kettering 63, West Bloomfield 43

East
Kent State 85, Pitt 73
Kent St. 94, SE Mass. Tech 77
Merrimack 95, Lowell Tech 63
Boston Coll. 94, Mass. 70
Brown 69, Rhode Island 68
Springfield 79, Clark 73
Virginia 105, Suffolk 85
Army 50, Rutgers 41

South
Duke 85, Maryland 64
Davidson 55, Furman 40

Midwest
Franklin 84, Indiana Central 74
Concordia 76, Concordia Tech 79, OT
Lincoln, Ill., 91, Ft. Wayne Bible 77
Notre Dame 101, DePaul 85, OT
Baldwin-Wallace 81, Akron 78
Ashland 56, Slippery Rock 37
Illinois 68, Wisconsin 60
Walsh 73, Ferris 69
Wooster 74, Oberline 65
Youngstown 103, Alliance 73
Hanover 91, Manchester 89
Earlham 110, Anderson 69
Goshen 98, Defiance 76
Minn.-Morris 89, Mankato 87
St Thomas, Minn., 57, Moorhead 52

Southwest
Arkansas 61, Texas Tech 56
Bishop 88, Angelo St. 87, two OTs
Baylor 74, Texas 58
Tex. Christian 91, South. Methodis 64
Texas A&M 75, Rice 66
West Tex. St. 93, Abilene Christian 78

Far West
Seattle 81, Portland 66
Phillips (Okla.) 66, Mont. St. 79

MICHIGAN COLLEGE
Villanova 63, Detroit 55
Northern Michigan 82, Eastern Michigan 75
Kellogg JC 95, Delta CC 88 (overtime)
Concordia Lutheran 100, Oakland Auburn Hills 74
St. Clair CC 92, Henry Ford CC 75

HOCKEY RESULTS

National League
East Division

	W	L	T	Pts.	GF	GA
Montreal	26	15	9	61	150	107
Chicago	23	16	13	59	154	147
Boston	25	18	8	58	182	151
New York	23	18	9	55	147	134
Toronto	22	18	9	53	140	113
Detroit	20	23	8	48	126	170

West Division

Philadelphia	23	19	8	54	128	114
Minnesota	21	20	11	53	124	150
Los Angeles	21	26	4	46	128	166
St. Louis	19	22	8	46	113	120
Pittsburgh	18	24	8	44	127	149
Oakland	13	31	11	37	100	150

Tuesday's Results
No games scheduled.

Today's Games
Philadelphia at Montreal
Toronto at Chicago
Boston at St. Louis
Pittsburgh at Oakland
Minnesota at Los Angeles

Thursday's Games
New York at Detroit
Pittsburgh at Los Angeles

NBA SCORES

Eastern Division

	Won	Lost	Pct.	Behind
Philadelphia	41	15	.732	—
Boston	37	18	.673	3½
Detroit	29	29	.500	13
New York	29	29	.483	14
Cincinnati	26	31	.456	15½
Baltimore	23	34	.404	18½

Western Division

St. Louis	43	7	.717	—
San Francisco	36	23	.610	6½
Los Angeles	33	24	.579	8½
Chicago	18	36	.316	23½
Seattle	17	41	.293	25
San Diego	14	44	.241	28

Tuesday's Results
Detroit 120, San Diego 93
New York 121, St. Louis 100
Los Angeles 146, Cincinnati 102
San Francisco 126, Chicago 124, overtime

Today's Games
New York at Baltimore
San Diego vs. Philadelphia at Boston
St. Louis at Boston

Thursday's Games
San Diego vs. Baltimore at Chicago
Detroit at Chicago
Cincinnati vs. San Francisco at Oakland
Los Angeles at Seattle

ABA SCORES

Eastern Division

	Won	Lost	Pct.	Behind
Pittsburgh	36	19	.655	—
Minnesota	31	20	.649	½
Indiana	28	29	.491	9
New Jersey	26	31	.456	11
Kentucky	22	34	.393	14½

Western Division

New Orleans	35	20	.636	—
Denver	31	22	.585	3
Dallas	29	23	.558	4½
Oakland	20	30	.400	12½
Anaheim	19	36	.345	16
Houston	18	37	.327	17

Tuesday's Results
Oakland 99, Dallas 98
Indiana 115, Pittsburgh 100
Minnesota 112, New Orleans 110

Today's Games
New Orleans vs. Oakland at Portland, Ore.
Dallas at Denver
Pittsburgh at Houston
New Jersey at Indiana

Thursday's Games
New Orleans at Anaheim
Minnesota at New Jersey
Denver at Indiana

Players Mum After Huddle With Owners

NEW YORK (AP) — John Gordy, Detroit guard and president of the National Football League Players' Association, has met with a committee of NFL owners and will meet again Feb. 19 for further discussion of recognition and various proposals.

Gordy released a brief statement Tuesday through Tom Vance, public relations man for the association who would not elaborate. The statement said:

★ ★ ★

"John Gordy, president of the National Football League Players Association and various associates met Feb. 5 with a committee of NFL owners to discuss the question of recognition and various proposals. They agreed to meet again in the week of Feb. 19 to determine the outcome."

The Association decided at its Hollywood, Fla., meeting in early January to declare itself an independent union. Among the players' demands are increased salary minimum from $5,000 to $15,000 a year, $500 a player for each preseason game, a signed contract before reporting to training camp, a review of the money splits on postseason games and an increase in players' benefit fund.

'Lifts' Big Problem for Olympic Teams

GRENOBLE, France (AP) — The food is great and the beds okay but there's another problem at the Winter Olympics village.

Traffic jams on the elevators are causing sportsmen to be late for training and meals.

Each of the 12-story apartment buildings in the village has only two automatic elevators which start skipping floors as soon as they get loaded.

It prompted the British team to post an appeal in its elevators reading "Look here, boys—this is serious. Everybody wants to be on time. Please, avoid waiting by not occupying the lift unnecessarily."

In Soccer Post

PHILADELPHIA (AP) — Robert Seddon has been named head soccer coach at Penn, athletic director Fred Shabel announced today.

Seddon, soccer coach at Hackensack, N.J. High School the past 10 years, succeeds the retired Charles Scott.

Store Hours
OPEN DAILY 10 TO 10
SUNDAY 11 TO 6

K mart AUTO Discount CENTER

Offer Ends
SATURDAY
FEB. 10th, 1968

FISK TRIPLE TIRE SALE

FEATURING AUTOMATIC PUNCTURE PROTECTION EXCLUSIVE GOLD LINER

For almost 60 YEARS the Fisk name has been synonymous with quality

WHEN IT'S TIME TO RE-TIRE BUY FISK

GOOD ★ BETTER ★★ BEST ★★★

AMBASSADOR BY FISK
27 MONTH GUARANTEE
REG. $17.95
3 DAYS ONLY! 11.66
6.50 x 13 BLACKWALLS, TUBELESS
Plus 1.81 Federal Excise Tax
4-PLY • TUBELESS • NYLON CORD

BLACKWALLS TUBELESS SIZES	REG. PRICE EACH	SALE PRICE EACH	PLUS F.E.T. EACH TIRE
7.35/7.00 x 14	19.95	12.96	2.06
7.75/7.50 x 14	21.95	14.26	2.19
7.75/6.70 x 15	21.95	14.26	2.21
8.25/8.00 x 14	23.95	15.56	2.35
8.15/7.10 x 15	23.95	15.56	2.36
8.55/8.50 x 14	24.95	16.21	2.56
8.45/7.60 x 15	24.95	16.21	2.54

*Plus Federal Excise Tax and the old tire off your car. Whitewalls $3.00 More Each

FISK PREMIER
36 MONTH GUARANTEE
REG. $22.95
3 DAYS ONLY! 15.66
6.50 x 13 BLACKWALLS, TUBELESS
Plus 1.81 Federal Excise Tax
4-PLY • TUBELESS • NYLON CORD

BLACKWALLS TUBELESS SIZES	REG. PRICE EACH	SALE PRICE EACH	PLUS F.E.T. EACH TIRE
6.95/6.50 x 14	23.95	17.96	1.95
7.35/7.00 x 14	25.95	19.46	2.06
7.75/7.50 x 14	27.95	20.96	2.19
7.75/6.70 x 15	27.95	20.96	2.21
8.25/8.00 x 14	29.95	22.46	2.35
8.15/7.10 x 15	29.95	22.46	2.36
8.55/8.50 x 14	31.95	23.96	2.56
8.45/7.60 x 15	31.95	23.96	2.54
8.85/9.00 x 14**	36.95	27.71	2.85

*Plus Federal Excise Tax and old tire off your car. **Whitewalls Only Whitewalls $3.00 More Each

WHITEWALLS! FISK SUPER SAFTI-FLIGHT WHITEWALLS!
48 MONTH GUARANTEE
REG. $33.95
3 DAYS ONLY! 27.66
7.00/6.50 x 13 WHITEWALLS, TUBELESS
Plus 1.92 Federal Excise Tax
4-PLY • TUBELESS • NYLON CORD

WHITEWALLS TUBELESS SIZES	REG. PRICE EACH	SALE PRICE EACH	PLUS F.E.T. EACH TIRE
7.35/7.00 x 14	36.95	29.56	2.06
7.75/7.50 x 14	39.95	31.96	2.19
7.75/6.70 x 15	39.95	31.96	2.21
8.25/8.00 x 14	41.95	33.56	2.35
8.15/7.10 x 15	41.95	33.56	2.36
8.55/8.50 x 14	43.95	35.16	2.56
8.45/7.60 x 15	43.95	35.16	2.54
8.85/9.00 x 14	45.95	36.76	2.85
9.00/8.20 x 15	46.95	37.56	2.81

*Plus Federal Excise Tax and old tire off your car.

K MART 4-WAY GUARANTEE
1. Tread Wear—If the tread wears out (10% or less remaining consistute wear out) before the guaranteed number of miles, the tires will be replaced, charging only for the amount of mileage received.
2. Free Replacement—If the tire is rendered non-serviceable for any reason during the first 90 days after purchase, it will be replaced at no charge.
3. Road Hazard—Any failure that occurs due to road hazard, will be replaced on a pro-rated base of current everyday selling price
4. Workmanship and Materials—Tires sold by us is guaranteed against all failures or defects in workmanship and materials for the life of the original tread. If the tire fails due to defects in material and workmanship, the tire will be replaced, charging only for the amount of mileage received.
ALL ADJUSTMENTS ARE BASED ON CURRENT EVERYDAY SELLING PRICE, AT THE TIME OF ADJUSTMENT—NOT LIST PRICE OR NO-TRADE PRICE.

GUARANTEE GOOD NATION-WIDE
CONVENIENT CREDIT
NO MONEY DOWN
JUST SAY "CHARGE IT"



FISK PREMIER BATTERIES
REG. PRICE 16.90 to 19.90
3 DAYS ONLY! 15.88 EXCHANGE
INSTALLED
Buick LaSabre 53-67
Chevrolet MOST 54-67
Dodge MOST 54-67
Olds 7-88 54-67
Pontiac 54-67
Plymouth 55-67
Valiant 60-67
Studebaker MOST 54-66
NO MONEY DOWN



SPARK PLUGS
68c
Change spark plugs for peak performance, gas economy, quicker starts! Priced LOW!



BOOSTER CABLES
REG. 1.27 3 DAYS ONLY! 88c
8 foot aluminum booster cables let you borrow starting power, in case of emergency.



FISK DE-ICER
Reg. 77c 3 days only 67c
Fisk Starting Fluid provides faster starts, prevents excess drain and battery failure. Saves time and money. 16 ounces

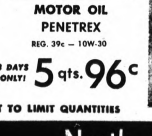

MOTOR OIL PENETREX
REG. 39c — 10W-30
3 DAYS ONLY! 5 qts. 96c



DURABLE FISK MUFFLERS
ECONOMY TYPE
INSTALLED NO MONEY DOWN 7.88
FITS MOST FORDS AND CHEVYS
FEATURES INCLUDE: • HEAVY GAUGE STEEL • QUIET, SMOOTH OPERATION • INSTALLED IN MINUTES

WE RESERVE THE RIGHT TO LIMIT QUANTITIES

GLENWOOD PLAZA . . . North Perry at Glenwood

SERVING OAKLAND COUNTY OVER 35 YEARS

Lazelle Agency, Inc.

ALL FORMS OF

YOUR Independent Insurance AGENT "SERVES YOU FIRST" INSURANCE YOUR Independent Insurance AGENT "SERVES YOU FIRST"

504 PONTIAC STATE BANK BLDG.

Closed Saturdays—Emergency Phone FE 5-0314

Phone FE 5-8172

Along the Outdoor Trail



with DON VOGEL—Outdoor Editor, Pontiac Press

New York's Gun Law Takes Effect Feb. 17

By DON VOGEL

New York City's new gun registration law goes into effect Feb. 17 and some experts already are predicting that the nation's largest city will become a hot-bed of black market firearm sales.

For those who haven't heard, this law makes it necessary to register all shotguns and rifles at a fee of $3 each. Mayor Lindsay, who signed the law, feels the fee should be $25 to help pay for processing the registrations.

Handgun registration has been in force for years under the infamous, and ineffective, Sullivan Law.

Mayor Jerome Cavanagh has proposed a similar law for Detroit, apparently under the illusion that this will curtail the use of firearms by lawbreakers and rioters.

These two segments of the population will come up with plenty of firepower regardless of what Detroit does in the way of restrictive legislation.

Sportsmen's groups have been quiet on the issue, so far, but strong opposition to Cavanagh's proposal is forthcoming.

The Southern Michigan Obedience Training Club, now 20 years old, held its annual winter banquet last Saturday at the Kingsley. Charles Frank of Detroit was honored as the lone charter member attending.

TRAINING CLASSES

SMOTC conducts obedience classes in Southeastern Michigan. Gil Malcomb, the head trainer, reported that over 1,100 canines were enrolled in classes last fall. This is an increase of over 10 per cent from the corresponding period of the previous year.

Late winter sessions are now under way and the increase continues. Reg Armstrong, trainer at Bloomfield Hills, reports he and his assistants are directing a class of 96. This is an increase of 14 over last fall.

Conservation officers in District 14 — Oakland, Macomb, Wayne and the southern half of St. Clair counties — were busy last year.

District Supervisor George Bruso reports that they worked 17,951 hours and drove 151,190 miles. They made 485 arrests and served 200 warrants from other districts.

There were 411 animal damage complaints checked and 1,091 miscellaneous complaints. They answered the telephone, in their homes, on matters relating to conservation, 6,943 times and made 2,834 outgoing calls.

In addition, they helped train 2,032 children in gun safety, picked up 125 car-killed deer, attended 151 meetings, checked 15,457 fishermen and 7,956 hunters.

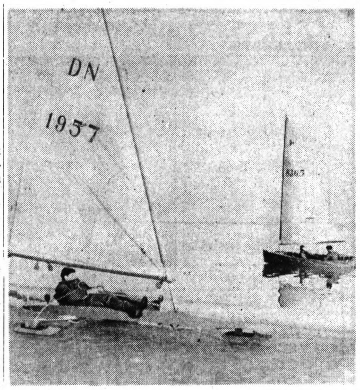

AP Wirephoto

SEASONS MEET—The current warm spell has produced two seasons in one for sailors. In this photo, taken on Lake Erie near Toledo, David Voltz mans an iceboat in the foreground while James Ruckman is maneuvering his Penguin with the assistance of Dan Howard in the background.

Trees, Shrubs Will Be Sold

Young trees and shrubs are being sold through the Conservation Department's forestry division in Lansing for this spring's reforestation and game improvement plantings on private lands in Michigan.

Available for spring delivery are nearly six million pine and spruce seedlings and transplants which the department is offering at approximate production costs to promote timber growing for cash crops, erosion control and the establishment of farm windbreaks.

The lineup of stock, withheld from being used for ornamental plantings, is largely made up of young red pine trees and includes smaller supplies of white pine, jack pine, white spruce, and Norway spruce.

In a continued effort to encourage game habitat work on private lands, the Department's list of stock for spring plantings again also features special packets containing 500 seedlings each of such species as autumn olive, multiflora rose, Siberian crab, wild grape, and fragrant sumac.

April 16 is the deadline for ordering all three lines through the forestry division in Lansing. That office and those of department field foresters and county extension agents have price lists and order blanks covering these supplies.

Deer Herd Helped by Mild Winter

"If conditions stay this good on through spring breakup, our northern deer herd will come out of the winter in great shape."

That hopeful "if" comes from David A. Arnold, Conservation Department deer specialist, who reads some encouraging signs into recent field reports from state game men in northern Michigan.

★ ★ ★

The consensus of those reports is that deer in the north country are not being buffeted by the normal hard stresses of winter. Unusually mild conditions have generally left these animals free to pretty much come and go as they please in search of food and shelter, notes Arnold.

Scanning over records, the deer specialist finds that this season's snow accumulations in the Upper Peninsula are the lowest since the winter of 1960-61.

Only in the Paradise area on Whitefish Bay are snow depths over two feet; elsewhere above the Straits, they are well under a foot.

As a result, whitetails in the Lake Michigan watershed of the Upper Peninsula are able to range out as much as five miles from their traditional deeryarding areas.

BELOW AVERAGE

In the northern Lower Peninsula, snow depths are also below average, with Department checkpoint gauges showing them to be under a foot throughout that part of the state. Nowhere in that rtgion have deer movements been restricted.

Besides the generally low snow depths, deer in northern Michigan this winter have benefitted from the lack of crusted snow up until last week's rains which froze over in some areas.

The uncrusted snow made it easy for deer to paw through the snow for beechnuts, acorns, and low-growing browse, and the animals should continue to have no significant hardship finding food in wake of moderating temperatures which largely nullified recent freezing rains.

SOLUNAR TABLES

WHEN TO FISH OR HUNT

by Richard Alden Knight

Eastern Standard Time

Day	A. M. Min.	A. M. Maj.	P. M. Min.	P. M. Maj.
Today	11:40	5:20	2:00	5:50
Thursday		6:20	3:00	6:45
Friday	12:50	7:15	3:55	7:40
Saturday	1:40	7:40	5:05	8:40
Sunday	2:40	9:10	5:45	9:40
Monday	3:45	10:10	6:55	10:35
Tuesday	4:50	11:05	7:00	11:30
Wednesday	6:05	11:55	7:30	—

Basic Seamanship Course Expected to Draw Youths

An increase in attendance of youngsters 12 to 16 years old is expected for the Coast Guard Auxiliary's basic seamanship and small boat handling class.

Donald Jewell, commander of Flotilla 12-18, announced that registrations for the class will be taken tomorrow at 7 p.m. in the Naval Training Center, 469 East Boulevard S.

★ ★ ★

Classes will be held on Thursdays for the next eight weeks starting at 7:30 p.m. The course is open to both youngsters and adults.

Reason for the upsurge in interest by youngsters is a new state law that requires those 12-16 to take a state - approved course if they want to operate a boat containing a motor of six horsepower or without being accompanied by a person over 16.

Covered in the state-approved Coast Guard Auxiliary course will be rules of the road, aids to navigation, marlinspike seamanship, charts and compass, nautical terminology, weather, state and federal regulations, manuevering and safe boating operation.

★ ★ ★

A final examination is conducted and students obtaining satisfactory grades receive a basic seamanship certificate.

There is no charge for instruction, but a modest fee is required to cover the cost of textbook and supplies. There is a special family rate for supplies.

Spring Turkey Hunt Sought

LANSING (AP) — Game biologists will ask the Conservation Commission to approve Michigan's first spring wild turkey hunt this year.

The commission is expected to go along with the recommendation — mainly because the turkeys successfully planted in Michigan have become such wild and wary birds.

The commission meets tomorrow and Friday in Lansing.

The first plantings in Michigan, from Pennsylvania stock, were made in the early 1950's. A fall hunting season was allowed starting in 1965.

The spring hunt is being proposed because game biologists are sure the kill would not damage the turkey population.

The proposal tentatively calls for a May 6-12 season in the 725 square miles of the Baldwin area. That includes all of Lake County and portions of Newaygo, Oceana and Mason counties.

Only 800 permits would be issued, only tom turkeys would be legal targets and hunting hours would be from 6 a.m. until noon.

NO RECORDINGS

Hunters would be restricted to use of shotguns and bow and arrow. No dogs would be allowed. Eelectronic recordings to attract the turkeys would be banned.

Last fall in the Baldwin area only 89 birds were taken, this from an estimated population of 1,000. Normal winter survival is expected to leave enough birds for a spring hunt without damaging the breeding stock.

The spring breeding season would be over by May and hens are expected to be sitting tight on their nests.

The male tom turkeys sound off most vigrously with their gobbling cry at daylight and in the early morning hours. Then it is up to the hunters to try to track them down or attract them with a turkey call.

Experience with spring hunts in other states has shown few birds are taken.

N. Y. Yatch in Race

BUENOS AIRES (AP) — The Ondine, skippered by S. A. Long of Larchmont, N. Y. is one of 33 yachts in the 1,200-mile Buenos Aires to Rio de Janerio ocean race starting Sunday.

I Bet You Didn't Know



By John Carter

Here's an interesting statistic from the National Basketball Association that shows how much running the average player does during games . . . . It's been estimated that professional basketball players wear out a pair of basketball shoes every three or four games!

★ ★ ★

Ever wonder what was the longest successful shot ever made in a basketball game? . . . Until this season, the record was held by an Alabama player who some years ago made good on an 88-foot shot . . . But a new record was set earlier this season by Jerry Harkness, a player in the American Basketball Association . . . He heaved the ball 92 feet in a desperation shot which traveled the length of the court and went into the basket! . . . That stands as the longest goal in basketball history.

★ ★ ★

Here's an oddity about the National Hockey League this season . . . Philadelphia is in the Western Division of the league and Chicago is in the Eastern Division — but Philadelphia is more than 600 miles east of Chicago!

★ ★ ★

I bet you didn't know . . . that professional tire advise can save you money—and that proper tire selection can save your life.

CARTER TIRE CO.
Selling Safety 15 Years
370 S. Saginaw FE 5-6136
PONTIAC

BUY, SELL, TRADE - - - USE PONTIAC PRESS WANT ADS!

MEN in ACTION WEAR



RED WING SHOES FOR COMFORT... ALL-DAY LONG

Crafted for *extra rugged wear;* yet light. Right for your work.

- Cellulose cushion insoles
- Spring steel shank
- Hypalon soles and heels
- Burgundy Dresides upper for a dressy look

$16.95

Come in. See our complete line. We're headquarters for Red Wing's service oxfords.

PAULI'S SHOES

DOWNTOWN PONTIAC, 35 N. SAGINAW ST.

Take Ten

and enjoy a true bourbon of Hiram Walker quality.



Relax. Spend ten minutes with Ten High. Sip it slow and easy. Discover 86 proof straight Bourbon whiskey all over again. Hiram Walker style. At a welcome price!

Hiram Walker's Ten High

Your best bourbon buy

$4.09 4/5 Qt. $2.56 Pint

86 PROOF • 100 PROOF, BOTTLED IN BOND • 5 YEARS OLD
HIRAM WALKER & SONS INC. PEORIA, ILL.

GOODYEAR TIRE SALE!

RECORD BREAKER

HURRY... SALE ENDS SAT. NIGHT!

FIRST LINE* TIRES

THAT COME ON MANY NEW 1968 CARS

Not seconds...Not discontinued...these are brand new polyester cord tires. SAVE!

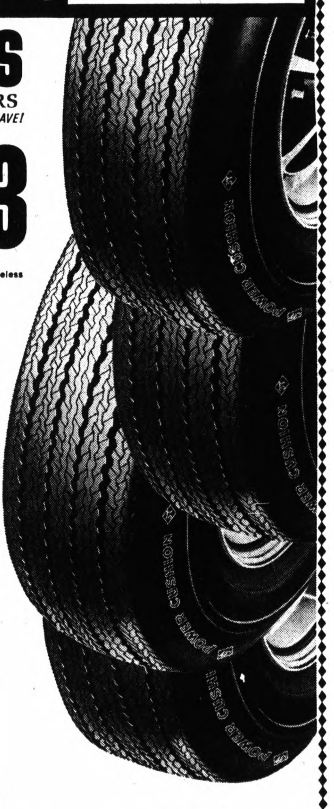

NOW $21.33

WAS $23.70

NO TRADE-IN NEEDED

Size 6.50 x 13 blackwall tubeless plus $1.57 Fed. Ex. Tax

- Buy now and save on these brand new Power Cushion tires. Check your size below, Go Goodyear!
- Low profile—contour shoulder for better steering control
- Triple-tempered polyester cord body for durability

Size	Blackwall Tubeless Was	Blackwall Tubeless Now	Whitewall Tubeless Was	Whitewall Tubeless Now	Plus Fed. Ex. Tax No Trade-In Needed
6.50 x 13	$23.70	$21.33	$27.25	$24.52	$1.57
7.35 x 14 or 7.35 x 15	$26.20	$23.58	$30.15	$27.13	14" size $1.81 15" size $1.89
7.75 x 14 or 7.75 x 15	$27.70	$24.93	$31.85	$28.66	14" size $1.89 15" size $1.88
8.25 x 14 or 8.15 x 15	$30.35	$27.31	$34.90	$31.41	14" size $2.06 15" size $2.11
8.55 x 14 or 8.45 x 15	$33.30	$29.97	$38.30	$34.47	14" size $2.40 15" size $2.35
8.85 x 14 or 8.85 x 15	$37.75	$33.97	$43.45	$39.10	14" size $2.56 15" size $2.53
9.00 x 15	$38.35	$34.51	$44.10	$39.68	15" size $2.66

*There exists no industry wide system of quality standards or grading of tires. The Power Cushion tire meets Goodyear's own first line rigid standards of quality.

"GOODYEAR NATION-WIDE 'NO LIMIT' GUARANTEE"

No limit on months. No limit on miles. No limit as to roads. No limit as to speed. For the entire life of the tread. ■ ALL NEW GOODYEAR AUTO TIRES ARE GUARANTEED against defects in workmanship and materials and normal road hazards, except repairable punctures. This guarantee does not extend to auto tires used on trucks, or racing tires and tires stamped 'Second', 'Blemish' or 'NA'. ■ IF A GOODYEAR TIRE FAILS UNDER THIS GUARANTEE any of more than 80,000 Goodyear dealers in the United States and Canada will, at our option, either repair or make allowance on a comparable new tire based on original tread depth remaining and Goodyear's printed "Predetermined Price for Adjustment" current at time of adjustment which price will fairly represent the actual retail selling price of the comparable tire design at time of adjustment.

LOW PRICE WHITEWALLS for TRUCKS

GOODYEAR WORKHORSE

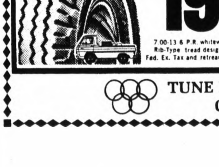

$19.95

Truck Tires for Pick-up and Panel Trucks

The good-looking, tough-job tire built to take hard work in stride.

7.00-13 & P.R. whitewall tubeless Rib-Type tread design plus $2.34 Fed. Ex. Tax and retreadable truck tire

NO MONEY DOWN

on our Easy Pay Plan!

TUNE IN WINTER OLYMPICS BROUGHT TO YOU BY GOODYEAR ON ABC TV FEBRUARY 4-18

GOODYEAR Service Store

Mon-Fri. 8:30-6 Sat. to 2:30

1370 Wide Track Drive FE 5-6123

Jacoby on Bridge

	NORTH (D)	7
	♠K 3 2	
	♥A 10 4	
	♦K 8 4	
	♣A K 6 4	
WEST		EAST
♠J 10 4		♠Q 8 6 5
♥Q 3 2		♥K J 9 7 5
♦Q 6 5		♦2
♣Q 10 8 7		♣J 3 2
	SOUTH	
	♠A 9 7	
	♥8 6	
	♦A J 10 9 7 3	
	♣9 5	

Neither vulnerable

West	North	East	South
	1 N.T.	Pass	3 ♦
Pass	4 ♦	Pass	5 ♦
Pass	Pass	Pass	

Opening lead—♠ J

By OSWALD and JAMES JACOBY

Victor Mollo writes: "Few players are so often in the limelight as Giorgio Belladonna.



Somehow he seems to hold the right cards at the right time when the right people are kibitzing.

Examples of his dummy play have inspired countless articles, but the one which follows has not been published before. It occurred at rubber bridge.

"With a sure loser in spades and another in hearts, the contract appeared to hinge on locating the queen of diamonds. What, then, was the best way to play the hand? Belladonna decided to let the opponents find the queen for him.

"He won the opening spade in his hand, cashed dummy's ace and king of clubs, ruffed a club, entered dummy with the ace of hearts and ruffed the last club. If East had followed to the fourth club, Belladonna would have discarded his heart, since he could not have afforded the chance of an overuff by West.

"Then he put the opponents on lead with a heart. Winning the spade return in dummy, he ruffed dummy's last heart and got off lead again with a spade. He was down to three diamonds in each hand and sure to make the rest of the tricks irrespective of the diamond situation."

* * *

This hand is a beautiful example of dummy play. His play wasn't a sure thing. If West had started with only two clubs, for example, the hand would have collapsed with the third club lead, but it was a far better line of play than going right after trumps.

The hand also shows one vaunted Italian system at its worst. Somehow or other a three no-trump contract would be far better and would be arrived at by any American pair. Playing at three no-trump, declarer will be worried only by a heart lead.

It won't be much of a worry because he will hold off twice and then play the diamond suit so as to be sure of keeping East out of the lead. He will lose to the queen of diamonds by this play but will wind up making four no-trump anyway.

(Newspaper Enterprise Assn.)

CARD Sense

Q—The bidding has been:

West	North	East	South
	2 ♠	Pass	2 N.T.
Pass	3 N.T.	Pass	5 ♥
Pass	5 N.T.	Pass	?

You, South, hold:

♠3 2 ♥K Q J 10 9 7 5 ♦6 2 ♣8 5

What do you do now?

A—Bid seven hearts. Your partner is using the grand slam force. In this case you can't hold all three top honors in hearts, since you responded two no-trump to start. Therefore you have the best possible holding in your suit and must bid the grand slam.

TODAY'S QUESTION

Instead of bidding three no-trump, your partner has bid three clubs over your two no-trump. What do you do now?

Answer Tomorrow

Astrological Forecast

By SYDNEY OMARR

For Thursday

"The wise man controls his destiny . . . Astrology points the way."

ARIES (Mar. 21-Apr. 19): Accent on assignments which entail journeys, writing, expressing ideas. Make silly today a sense of humor combined with versatility. Be flexible. Be ready to act quickly.

TAURUS (Apr. 20-May 20): Complete task which entails investment, judgment of money value. Think big. Don't limit potential. You can go a long way if you are ready to fuel up with confidence.

GEMINI (May 21-June 20): Don't stop short. Study TAURUS message. Lunar position emphasizes progress. Be daring, take initiative. Stress independence and originality. Don't follow. Take the lead.

CANCER (June 21-July 22): Utilize intuitive intellect. Your hunches could pay dividends. Means test inner knock. Answers are found today. Group, club, special organization may put resources at your disposal.

LEO (July 23-Aug. 22): If persistent, you find that allies materialize. Many wait and observe. If you set example, they come to your aid. Day to turn hopes to realities. Opposite sex finds you attractive.

VIRGO (Aug. 23-Sept. 22): Accent on what you want to accomplish and how. Key is to be thorough. Don't delegate responsibility. Be at key places in person. Message crystal clear before day is finished.

LIBRA (Sept. 23-Oct. 22): Good lunar aspect today coincides with romance, excitement of discovery. Creative resources are brought to forefront. Welcome opportunity for constructive chance.

SCORPIO (Oct. 23-Nov. 21): Don't take people for granted. Examine motives. There are secrets which should be probed. Utilize your natural talents to detect subtle meanings. Then you make real progress.

SAGITTARIUS (Nov. 22-Dec. 21): Lie low. Let others take initiative. Be willing to listen, observe and learn. Not the time to push or force issues. Instead be analytical. Perfect techniques. Practice.

CAPRICORN (Dec. 22-Jan. 19): Give attention to work, health, relations with associates. Correct false impressions. Crystalize goals. Handle added responsibility. Be aware of potential. Don't veer too far off course.

AQUARIUS (Jan. 20-Feb 18): Good lunar aspect today coincides with adventure or change. There's romance in air—your personal magnetism soars. People are drawn to you. You could sell almost anything.

PISCES (Feb. 19-Mar. 20): Give attention to matters at home which have been neglected. Check leases, budget, fixtures. Get affairs in order. Take stock and emphasize fresh viewpoint. Avoid jumping to conclusions.

IF TOMORROW IS YOUR BIRTHDAY you have powerful convictions, are willing to stand up and be counted. You are imaginative, yet practical enough to succeed in business. Recent domestic adjustment, change of residence, will prove beneficial.

GENERAL TENDENCIES: Cycle high for GEMINI, CANCER, LEO. Special word to CAPRICORN: one who has confidence in your ability lets you in on secret.

(Copyright, 1968, Gen. Fea. Corp.)

Daily Almanac

By United Press International

Today is Wednesday, Feb. 7, the 38th day of 1968 with 328 to follow.

The moon is between its first quarter and full phase.

The morning star is Venus.

The evening stars are Mercury, Mars, Saturn and Jupiter.

On this day in history:

In 1931 the American opera by Deems Taylor had its world premiere at the "Met" in New York.

In 1948 Gen. Dwight D. Eisenhower resigned as Army Chief of Staff and was succeeded by Gen. Omar Bradley.

In 1956 Autherine Lucy, first Negro admitted to the University of Alabama, was expelled on grounds she accused school officials of conspiring in the riots that accompanied her court order enrollment.

In 1967 a restaurant fire atop a 10-story building in Montgomery, Ala., burned and 26 persons perished.

Name Winners in 4-H Project

The 4-H dog obedience graduation exercises last Saturday resulted in five winners.

They were Nancy Urquart, subnovice; Jackie Craven, subnovice B; Tina Hillman, novice A; Jim Pipe, novice B; and Bonnie Rithel, junior handler.

Vulcanizing, combining rubber with sulphur, was discovered by Charles Goodyear in 1839.

THE BETTER HALF

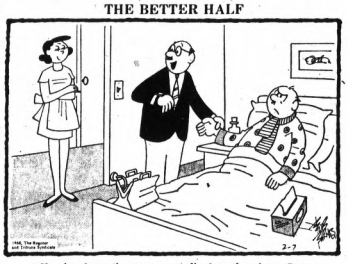

"Shucks, from the way you talked on the phone I was looking forward to a nice exciting autopsy."

BERRY'S WORLD—By Jim Berry



"Tell me something, Lightfoot—why in the world would the North Koreans WANT a PUEBLO?"

OUT OUR WAY

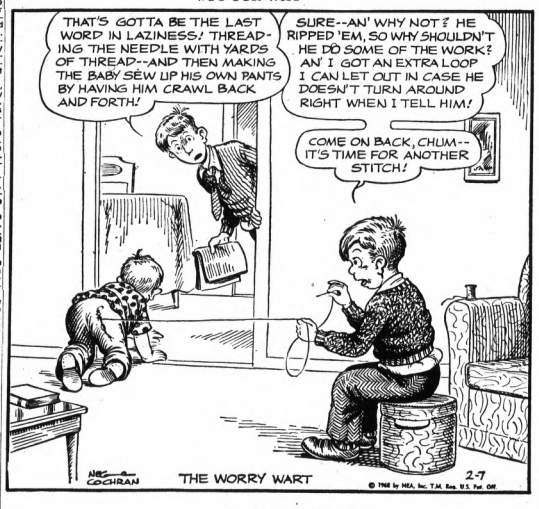

BOARDING HOUSE

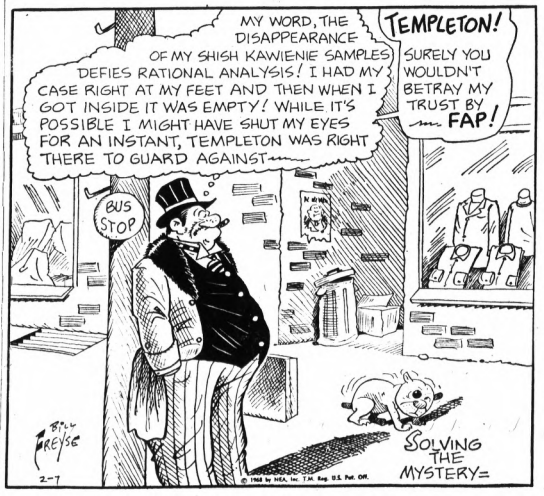

ROBIN MALONE By Bob Lubbers



THE BERRYS By Carl Grubert



THE BORN LOSER By Art Sansom



ALLEY OOP By V. T. Hamlin



CAPTAIN EASY By Leslie Turner



EEK & MEEK By Howie Schneider

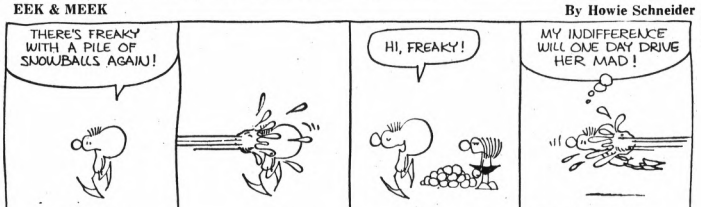

NANCY By Ernie Bushmiller



TUMBLEWEEDS by Tom Ryan



DONALD DUCK By Walt Disney

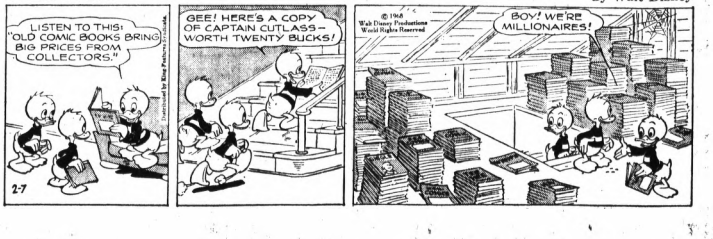

Markets, Business and Finance

MARKETS

The following are top prices covering sales of locally grown produce by growers and sold by them in wholesale package lots. Quotations are furnished by the Detroit Bureau of Markets as of Monday.

Produce

FRUITS

Apples, Jonathan, bu.	$3.00
Apples, Cider, 4-gal. case	2.25
Apples, McIntosh	3.50
Apples, Northern Spy, bu.	4.25
Apples, Red Delicious, bu.	4.75
Apples, Golden Delicious, bu.	5.00
Apples, Steele Red, bu.	4.00

VEGETABLES

Beets, topped, bu.	$2.75
Cabbage, Red, bu.	2.75
Cabbage, Standard Variety, bu.	2.00
Carrots, topped, bu.	4.75
Celery, round, ½ bu.	2.50
Horseradish, pk. bskt.	3.50
Leeks, dz. bchs.	7.50
Onions, dry, 50-lb. bag	2.75
Parsley, Root, dz. bch.	2.00
Parsnips, ½-bu.	2.00
Potatoes, 50-lb. bag	1.50
Potatoes, 20-lb. bag	.65
Radishes, Black, ½ bu.	1.50
Rhubarb, hothouse, 6-lb. box	1.75
Rhubarb, hothouse, dz. bch.	1.75
Squash, Acorn, bu.	1.50
Squash, Hubbard, bu.	1.75
Turnips, topped	2.00

LETTUCE AND GREENS

Celery, Cabbage, bu.	2.00

Poultry and Eggs

DETROIT EGGS

DETROIT (AP)—(USDA)—Egg prices paid per dozen by first receivers (including U.S.): large Grade A jumbo, 32-37; extra large, 30-34; large, 29-32; medium, 25-27½; small, 20.

DETROIT POULTRY

DETROIT (AP)—(USDA)—Prices paid per pound for No. 1 live poultry: hens heavy type, 20-23; roasters heavy type, 34-36; broilers and fryers whites 19-21.

CHICAGO BUTTER, EGGS

CHICAGO (AP) — Chicago Mercantile Exchange — Butter easy; wholesalers buying prices unchanged to 1 lower; 93 score AA 66; 92 A 66; 90 B 63¼; 89 C 62¾; cars 90 B 64; 89 C 62¾.

Eggs tops easy, balance steady; wholesale buying prices unchanged to ½ lower; 75 per cent or better Grade A Whites 29½; mixed 29½; mediums 27; standards 25½; checks 17.

CHICAGO POULTRY

CHICAGO (AP)—Live poultry; wholesale buying prices ½ lower to ½ higher; roasters 24-26; special fed White Rock fryers 19½-22; tew heavy hens 18.

Livestock

DETROIT LIVESTOCK

DETROIT (AP) (USDA) — Cattle 300; choice 950-1150 pound slaughter steers 27.00; mixed good and choice 950-1150 pound package choice around 900 pounds slaughter heifers 26.50-27; choice 750-950 pounds slaughter heifers 25.50-26.00; choice 950-1250 pound barrows and gilts 19-19.25; 1-3 220-240 pounds 18.25-19; U.S. 1-3 300-400 pound sows 15.75-16.50.

Veals 100; high choice and prime 41-44; choice 36-41.

Sheep 400; choice and prime 90-110 pound slaughter ewes 24-25; cull to good slaughter ewes 6-9.

CHICAGO LIVESTOCK

CHICAGO (AP)—(USDA)—Hogs 2,500; butchers 25 to 50 higher; 1-2 200-235 lb butchers 19.50-20.00; 1-3 200-240 lbs 19.00-19.50; 1-3 250-400 lb sows 16.25-17.00.

Cattle 3,500; calves none; slaughter steers 25 lower to 50 higher; prime 1,200-1,225 lb slaughter steers yield grade 1 and 4 28.25-28.75; high choice and prime 1,100-1,350 lbs 27.50-28.25; choice 950-1,325 lbs yield grade 2 to 4 25.25-26.00; choice 850-1,025 lb slaughter heifers yield grade w to 4 25.25-26.00.

Sheep 100; not enough of any class for a market test.

American Stock Exch.

NEW YORK (AP) - American Stock Exchange selected noon prices:

	Sales (hds.)	High	Low	Last	Net Chg.
Aerojet .50a	4	23¼	23	23¼	— ⅛
Alax Ma .10g	5	43⅜	42¾	42¾	— 1⅝
Am Petr .45g	5	45	45	45	— ⅛
ArkLGas 1.70	26	38¾	37¾	37¾	+ ⅛
Asamera Oil	23	11	11	11	— ⅛
AssdOil & G	148	7½	7⅛	7½	— ⅛
AtlasCorp wt	1	3⅜	3⅜	3⅜	
Barnes Eng	11	35	34¾	34¾	+ ¼
BrazilLtPw .30	13	15¼	15¼	15¼	— ⅛
Cambdn Chib	22	7¾	7¾	7¾	
Can So Pet	48	3 7-16	3 7-16	3 7-16	+ ⅛
Can Javelin	22	13⅛	11	11	— ¼
Cinerama	53	9⅝	9½	9½	— ⅜
Creole 2.60a	1	40¾	40¾	40¾	
Data Cont	9	20⅜	20⅜	20⅜	+ ¼
Distillrs Corp	115	27⅝	27⅜	27⅜	— ⅛
Dynalectrn	36	21½	21	21	— ⅛
Equity .33i	34	4⅝	4½	4½	
Fargo Oils	67	6	5 11-16	5¾	—3-16
Fed Resrces	178	10⅝	10½	10⅝	— ⅛
Felmont Oil	60	16	15⅝	15⅝	+ ⅛
Frontier Air	14	16⅜	16⅛	16⅛	+ ⅛
Gen Plywood	3	9⅝	9⅝	9⅝	
Giant Yel .40	72	13¾	13⅜	13⅜	+ ⅛
Goldfield	11	1¾	1¾	1¾	
Gt Bas Pet	45	5	4⅞	4⅞	— ⅛
Gulf Am Cp	85	5¼	5	5	— ⅛
GulfResrc Ch	56	34⅜	33¾	34	+ ¼
Hevermet .82	1	18⅝	18⅝	18⅝	+ ⅛
Husy O .30g	19	20¼	19¾	19¾	— ⅜
Hycon Mfg	15	15¼	15¼	15¼	
Hydromett	25	28⅛	28	28¼	+ ¼
Imp Oil Can	2	41	40¾	40¾	— ¼
Isram Corp	18	7⅞	7⅞	7⅞	— ⅛
Kaiser Ind	548	27⅛	27⅛	27⅛	— ⅛
KeyCo wt	9	9⅝	9⅝	9⅝	+ ⅛
Mich Sugar	20	4¼	4¼	4¼	
Mohawk D Scl	135	125½	123	123⅜	+4⅜
Molybden	19	36⅜	36⅜	36⅜	— ⅛
NewPark Mn	36	9	8⅞	9	+ ⅛
Pancoastal	38	3	2⅞	2⅞	— ⅛
Pic Group	45	5¼	5	5	
Ryan C Pet	45	15⅛	15	15	+ ⅜
Sturry Rein	39	41	40¾	40¾	— ⅛
SignalOilA 1a	367	45¾	44¾	44¾	— 1⅛
Stellhan Inst	23	44¾	44¼	44¼	— ⅜
Syntex Cp .40	133	69½	67½	69½	+2⅛
Technicol .40	23	27¾	27½	27¾	
WinNuGas .20	5	27¾	27¼	27¾	

Copyrighted by The Associated Press 1968

Stocks of Local Interest

Figures after decimal points are eighths

OVER THE COUNTER STOCKS

Quotations from the NASD are representative inter-dealer prices, not including retail markup, markdown or commission.

	Bid	Asked
AMT Corp.	6.4	6.7
Associated Truck	10.5	11.5
Braun Engineering	14.4	15.4
Citizens Utilities Class A	23.4	24.4
Detrex Chemical	17.4	18.4
Diamond Crystal	17.0	17.7
Kelly Services	41.4	42.4
Mohawk Rubber Co.	33.0	34.0
Monroe Auto Equipment	31.0	31.6
North Central Airlines Units	7.6	8.2
Safran Printing	13.4	14.4
Scripto	7.4	7.6
Wyandotte Chemical	29.2	30.2

MUTUAL FUNDS

	Bid	Asked
Affiliated Fund	8.48	9.17
Chemical Fund	10.89	11.90
Commonwealth Stock	10.14	11.08
Dreyfus	13.78	15.26
Keystone Income K-1	6.09	7.22
Keystone Growth K-2	6.54	7.15
Mass. Investors Growth	11.22	12.22
Mass. Investors Trust	15.56	17.01
Nytaxm Growth	12.22	13.36
Technology	9.38	10.22
Wellington Fund	12.55	13.64
Windsor Fund	18.26	19.85

DOW-JONES AVERAGES

STOCKS	
30 Indust	863.79+2.54
20 Rails	227.21—0.38
15 Utils	129.89+0.47
65 Stocks	304.43+0.54
BONDS	
40 Bonds	76.25+0.01
10 Higher grade rails	64.70
10 Second grade rails	75.65
10 Public utilities	80.72+0.02
10 Industrials	83.93

Wednesday's 1st Dividends

	Declared Per. Stk. of Pay. Rate	Record	able
INITIAL			
St Paul Cs new .25	4-1	5-1	5-1
INCREASED			
St Lawrence Corp .15	4-1	5-1	
Stone Container (x) .60	4-9	4-30	
(x) — A 2 for 1 stock split.			
REGULAR			
Aero-Flow Dynam .10	3-1	3-15	
Community Pub Svc .30	2-29	3-20	
Cott Corp .06	2-29	3-5	
General Foods .60	Q 1	3-16	
Mirro Aluminu .45	Q 1	3-16	

Gains Outnumber Losses

Moderate Gain Posted by Mart

NEW YORK (AP) — The stock market posted a moderate gain early this afternoon. Trading was fairly active.

Gains outnumbered losses by 2 to 1.

The Dow Jones industrial average at noon was up 2.54 at 863.79.

★ ★ ★

The rise was attributed mainly to technical reasons, said analysts. Losses have outnumbered gains in every session since Jan. 26 and the series seemed due to be broken.

The drop of the nation's unemployment rate to its lowest level since November 1953, however, added a bright background note. The situation in Vietnam and North Korea had lost some of its recent shock value, it was noted, and a degree of confidence flowed back into the market.

Motors, steels, rubbers, aero spacen electronics and mail order-retail stocks were generally higher.

The Associated Press average of 60 stocks at noon was up 1.1 at 315.0 with industrials up 2.3, rails off .6 and utilities up .9.

Prices advanced on the American Stock Exchange in fairly active trading. Carreras "B", off a fraction, paced the list on volume by a wide margin, helped by a block of 61,700 shares.

Data Processing gained about 4 points, Katz Drug 3, Wilson Co. 2, Park Chemical and Pisecki Aircraft more than a point each.

DOW-JONES AVERAGES

STOCKS	
30 Indus	862.46+1.33
20 Rails	227.59+0.34
15 Utils	129.51—0.19
65 Stocks	304.08+0.51
BONDS	
40 Bonds	76.22—0.01
10 Higher grade rails	64.63—0.24
10 Second grade rails	75.68
10 Public utilities	80.66
10 Industrials	83.91+0.18

Railroad Talks, Travel Halted

Issue of Crew Size Sparks 3-Line Strike

ST. LOUIS (AP) — Negotiations are at a standstill and so are most of the trains of the Missouri Pacific, Texas & Pacific, and Seaboard Coast railroads.

The strike by the International Brotherhood of Trainmen began Monday night against MOPAC and its subsidiary, Texas & Pacific, and spread to Seaboard Tuesday. The issue: How many men does it take to run a train?

★ ★ ★

Nearly 50,000 employes on the three lines could be affected by the strike. There was no indication of how many were observing the picket lines, although MOPAC spokesmen said most of its 23,500 employes refused to cross the lines.

MOPAC's 12-state system serves portions of the Midwest, Southwest and South. Seaboard operates in six southeastern and southern states.

NOTICE POSTED

After the strike started, MOPAC posted notices saying the company has the right to determine the size of crews. Harry Hammer, a public relations officer for MOPAC, said he understood these other railroads posted similar notices: Seaboard, Boston & Maine, Chesapeake & Ohio, Union Pacific, Southern & Gulf, and the Mobile & Ohio.

★ ★ ★

MOPAC serves four major arsenals, several military bases and defense manufacturers along its 12,000 miles of track. Seaboard said it has canceled all passenger service and curtailed freight service but promised to try to deliver perishable goods.

Arrival of 15 B52s on Okinawa Is Told

TOKYO (AP) — Japan's Kyodo news service reported today that 15 U.S. Air Force B52 bombers have arrived at Kadena Air Base in Okinawa. There was no comment from U.S. officials.

Socialists in Japan's Parliament were critical when B52s took shelter on Okinawa from a typhoon in July 1965 and then made an attack in South Vietnam. Prime Minister Eisaku Sato replied then that he was "not entirely satisfied" with the situation and hoped it wouldn't happen again.

But he said while the Japanese peace treaty gives Japan residual sovereignty over the island, it also gives the United States administrative control, and Japan cannot tell the United States what it can do there.

News in Brief

Thieves were unsuccessful in their attempt to break into a safe at Liberty Loan Corp. of Huron, 920 W. Huron, Waterford Township, yesterday, but escaped with a briefcase and contents of undetermined value, according to township police.

Buffalo dinner, St. Paul Methodist Church, 165 E. Square Lake Rd., Bloomfield Hills, Feb. 8, 4:30 to 7:30 p.m. Admission: Adults, $1.75, children under 12, $1.25. —Adv.

Treasury Position

WASHINGTON (AP)—The cash position of the Treasury compared with corresponding date a year ago:

	Feb. 5, 1968	Feb. 2, 1967
Balance—		
Deposits Fiscal Year July 1—	$ 8,462,084,588.26	$ 6,037,813,743.07
	86,426,230,641.42	83,296,977,993.50
Withdrawals Fiscal Year—	106,106,907,576.65	98,047,078,911.03
X-Total Debt—		
	346,906,226,575.78	329,260,704,048.90
Gold Assets—		
	11,981,724,513.02	13,159,439,965.48

(X) — Includes $260,289,370.47 debt not subject to statutory limit.

STOCK AVERAGES

Compiled by The Associated Press

	30 Ind.	15 Rails	60 Ind.	60 Rails	60 Utils	60 Stocks
Net Change	+2.3	+.1	+1.1	+.1	+.1	+1.1
Net Week	854.5	174.9	147.8	315.0		
Prev. Day	852.2	175.5	146.9	313.9		
Week Ago	850.1	175.6	146.9	313.9		
Month Ago	871.3	181.0	152.7	326.3		
Year Ago	852.4	177.6	155.6	318.2		
1967-68 High	893.2	209.6	159.1	342.6		
1967-68 Low	813.4	174.4	144.5	292.8		
1966 High	537.9	213.9	170.5	369.7		
1966 Low	388.0	143.9	130.2	269.4		

BOND AVERAGES

Compiled by The Associated Press

	10 Ut.	10 Rails	10 Ind.	10 Corp.	Fgn. L.Yld
Net Change	+.1	+.1	+.1	+.1	
Noon Wed.	65.6	87.6	80.1	89.3	80.9
Prev. Day	65.6	87.6	80.2	89.4	80.9
Week Ago	65.3	88.1	80.0	89.4	81.5
Month Ago	63.9	88.5	79.9	89.1	88.4
Year Ago	72.8	95.4	84.7	90.8	98.9
1967-68 High	72.8	95.4	84.7	90.8	98.9
1967-68 Low	64.6	86.1	78.0	88.7	78.4
1966 High	79.3	101.4	86.1	93.1	100.7
1966 Low	70.7	88.9	79.2	90.4	83.7

Pill Victim OK

GLASGOW, Scotland (UPI) — Two-year-old William Connell was reported "fine" in a Glasgow hospital today, less than 24 hours after swallowing 21 birth control pills.

In Complicated Economy

Contradictions Abound

By JOHN CUNNIFF
AP Business Analyst

NEW YORK — An uneasy feeling that the world of business, finance and economics is filled not only with complications but with contradictions, too, is one of the factors irritating and confusing Americans today.

Just this week another example was provided, when citizens were told of a government tax plan that would try to discourage foreign travel for the good of the nation, specifically to reduce the balance of payments deficit.

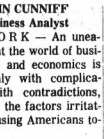

CUNNIFF

★ ★ ★

This proposal follows many weeks, months and years of efforts by airlines to induce Americans to cast their worries behind them and fly forward to adventure in London, Paris and Rome.

Since to do so in the future will mean to be taxed, if the Johnson administration has its way, the result will be frustration. And, of course, confusion too.

WHY THE NEED?

"In fact, many people cannot understand why such stringent measures are needed if the dollar is as sound as the Treasury says it is and the nation powerful as almost all the world believes it to be.

Other examples are all about us.

More and more often, Americans are being reminded that they have more of the material goods than others, and much of this reminding has come from the federal government, especially in recent presidential messages.

Nevertheless, more and more often Americans are being reminded, and by the government, over its money troubles, but Chapin insists any profit reported will be above the $19.2 million special tax refund.

★ ★ ★

The United Auto Workers may be as delighted as AMC stockholders — the corporation and the union still haven't settled the terms of the national labor contract.

★ ★ ★

At a bargaining meeting Tuesday, the first session in three weeks, no significant progress was reported.

AMC Board Votes to Bypass Dividend

Bulletin

DETROIT (AP) — Directors of American Motors Corp. voted today for the 10th consecutive quarter to omit payment of a quarterly dividend. The firm's annual stockholders' meeting later today is slated to hear that AMC showed a profit last quarter for the first time in over a year.

★ ★ ★

DETROIT (AP) — The word "profit" slips back into the vocabulary of American Motors Corp. stockholders today.

★ ★ ★

AMC, at the stockholders meeting, was to reveal the results of its first fiscal quarter ended Dec. 31, and the prospect of a profit was in the air for the first time in more than a year.

The amount was expected to be about $4 million.

Roy Chapin Jr., AMC board chairman, confirmed almost a week ago that the nation's fourth-largest automaker was getting better financially after months of burgeoning debts.

★ ★ ★

Those debts led the federal government to approve a $19.2 million tax rebate to help keep

Wixom Firm Appeals Road Pact Refusal

LANSING (AP) — The State Administrative Board today heard a plea from representatives of the Holloway Construction Co. asking it to reconsider a refusal to award the firm a state highway contract.

The board took no action on the request.

★ ★ ★

The board's transportation and conservation committee, on Jan. 16, did not recommend approval of the contract although Holloway was the low bidder and the highway department had recommended that the bid be accepted.

★ ★ ★

Holloway bid $1.1 million on a two-mile grading and drainage project on I-75 in Saranac County.

WIXOM FIRM

Holloway of Wixom currently is involved in litigation with the state. The attorney general's department is trying to recover some $320,000 it claims was given the firm in overpayments by the highway department.

A report on a probe of the highway department by Atty. Gen. Frank Kelley, a board member, also was critical of the overpayments and of other preferential treatment it said was given the firm.

★ ★ ★

"Don't take a likely first step in the destruction of this company," urged Thomas Munson, attorney for Holloway, in an appearance before the board.

Munson said Holloway "stands in a fair way to be destroyed" by the action of the board.

He said the firm "may have had problems" with the state, but this should not disqualify it as a low bidder.

Yanks Battle South Koreans

SEOUL (AP)—U.S. Army troops clashed today with about 400 demonstrating South Korean college students. At least 24 students were injured the South Korean national police reported.

★ ★ ★

The students were demonstrating against U.S.-North Korean talks for the release of the USS Pueblo and her crew.

Police said the demonstrators were trying to march over the bridge across the Imvin River to the conference site at Panmunjom.

The questions raised by the Pueblo's capture of the North Korean port of Wonsan continue to echo in Congress.

★ ★ ★

Sen Karl E. Mundt, R-S.D., is asking why the United States, with its vast radar tracking network, can't say for certain the Pueblo did not violate North Korea's territorial waters.

Successful Investing

By ROGER E. SPEAR

Q — I am 22, attending college and have $2,500 set aside to buy stocks. I am considering Benguet; Continental Copper & Steel; Gulton; Hess Oil & Chemical; International Paper. I would appreciate your advice. — J.G.

A — I think the past record of a stock should be studied carefully, since it generally gives you a good inkling as to what you can expect in the future.

Benguet quadrupled in price this past year on rumors of possible copper and sulphur deposits in the Philippines — which the company's American counsel has recently said are baseless. The shares, in my opinion, are a risky speculation, and I advise you to avoid them. Neither Continental Copper nor International Paper has made any real price progress in a decade. These are good stocks, but not the sort that you should consider when building for the future.

Gulton Industries is a well-diversified Electronics company, and the stock is well down from its high. The shares are volatile, but I advise you to buy them for long-term growth which should be your objective. Hess is a rapidly growing marketer, handling mainly low sulphur crude which is gaining attention because it is considered less of an air pollutant than other oils. I would certainly buy this one.

Q — I own $100,000 in municipal bonds. Should I sell these and buy IBM; Boeing; National Cash Register and Merck? My broker recommends these since I'll need increased capital by 1975 when certain income stops. — B.S.

A — You're really paying a premium for tax exemption by holding municipal bonds in your apparently low tax bracket. You own good issues but, like all fixed-income securities, they cannot materially enhance your capital in the next seven years. I like your broker's suggestions and advise you to follow them.

(To order your copy of Roger Spear's 48-page Guide to Successful Investing, now in its 8th printing, send $1 with your name and address to Roger E. Spear, The Pontiac Press, Box 1618, Grand Central Station, New York, N.Y. 10017.)

(Copyright, 1968)

Indicated Dividends

Sales figures are unofficial.

Unless otherwise noted, rates of dividends in the following table are annual disbursements based on the last quarterly or semi-annual declaration. Special or extra dividends or payments not designated as regular are identified in the following footnotes:

a—Also extra or extras. b—Annual rate plus stock dividend. c—Liquidating dividend. d—Declared or paid in 1967 plus stock dividend. e—Declared or paid so far this year. f—Payable in stock during 1967, estimated cash value on ex-dividend or ex-distribution date. g—Paid last year. h—Declared or paid after stock dividend or split up. k—Declared or paid this year, an accumulative issue with dividends in arrears. n—New issue. p—Paid this year, dividend omitted, deferred or no action taken at last dividend meeting. r—Declared or paid in 1968 stock dividend. t—Paid in stock during 1968, estimated cash value on ex-dividend or ex-distribution date.

z—Sales in full.

cd—Called. e—Ex dividend. y—Ex dividend and sales in full. x-dis—Ex distribution. xr—Ex rights. xw—Without warrants. ww—With warrants. wd—When distributed. wi—When issued. nd—Next day delivery.

vj—In bankruptcy or receivership or being reorganized under the Bankruptcy Act, or securities assumed by such companies. fn—Foreign issue subject to interest equalization tax.

Bulletin

DETROIT (AP) — Directors of American Motors Corp. voted today for the 10th consecutive quarter to omit payment of a quarterly dividend. The firm's annual stockholders' meeting later today is slated to hear that AMC showed a profit last quarter for the first time in over a year.

★ ★ ★

DETROIT (AP) — The word "profit" slips back into the vocabulary of American Motors Corp. stockholders today.

★ ★ ★

AMC, at the stockholders meeting, was to reveal the results of its first fiscal quarter ended Dec. 31, and the prospect of a profit was in the air for the first time in more than a year.

The amount was expected to be about $4 million.

Roy Chapin Jr., AMC board chairman, confirmed almost a week ago that the nation's fourth-largest automaker was getting better financially after months of burgeoning debts.

★ ★ ★

Those debts led the federal government to approve a $19.2 million tax rebate to help keep

Wixom Firm Appeals Road Pact Refusal

LANSING (AP) — The State Administrative Board today heard a plea from representatives of the Holloway Construction Co. asking it to reconsider a refusal to award the firm a state highway contract.

The board took no action on the request.

★ ★ ★

The board's transportation and conservation committee, on Jan. 16, did not recommend approval of the contract although Holloway was the low bidder and the highway department had recommended that the bid be accepted.

★ ★ ★

Holloway bid $1.1 million on a two-mile grading and drainage project on I-75 in Saranac County.

WIXOM FIRM

Holloway of Wixom currently is involved in litigation with the state. The attorney general's department is trying to recover some $320,000 it claims was given the firm in overpayments by the highway department.

A report on a probe of the highway department by Atty. Gen. Frank Kelley, a board member, also was critical of the overpayments and of other preferential treatment it said was given the firm.

★ ★ ★

"Don't take a likely first step in the destruction of this company," urged Thomas Munson, attorney for Holloway, in an appearance before the board.

Munson said Holloway "stands in a fair way to be destroyed" by the action of the board.

He said the firm "may have had problems" with the state, but this should not disqualify it as a low bidder.

Yanks Battle South Koreans

SEOUL (AP)—U.S. Army troops clashed today with about 400 demonstrating South Korean college students. At least 24 students were injured the South Korean national police reported.

★ ★ ★

The students were demonstrating against U.S.-North Korean talks for the release of the USS Pueblo and her crew.

Police said the demonstrators were trying to march over the bridge across the Imvin River to the conference site at Panmunjom.

The questions raised by the Pueblo's capture of the North Korean port of Wonsan continue to echo in Congress.

★ ★ ★

Sen Karl E. Mundt, R-S.D., is asking why the United States, with its vast radar tracking network, can't say for certain the Pueblo did not violate North Korea's territorial waters.

Successful Investing

By ROGER E. SPEAR

Q — I am 22, attending college and have $2,500 set aside to buy stocks. I am considering Benguet; Continental Copper & Steel; Gulton; Hess Oil & Chemical; International Paper. I would appreciate your advice. — J.G.

A — I think the past record of a stock should be studied carefully, since it generally gives you a good inkling as to what you can expect in the future.

Benguet quadrupled in price this past year on rumors of possible copper and sulphur deposits in the Philippines — which the company's American counsel has recently said are baseless. The shares, in my opinion, are a risky speculation, and I advise you to avoid them. Neither Continental Copper nor International Paper has made any real price progress in a decade. These are good stocks, but not the sort that you should consider when building for the future.

Gulton Industries is a well-diversified Electronics company, and the stock is well down from its high. The shares are volatile, but I advise you to buy them for long-term growth which should be your objective. Hess is a rapidly growing marketer, handling mainly low sulphur crude which is gaining attention because it is considered less of an air pollutant than other oils. I would certainly buy this one.

Q — I own $100,000 in municipal bonds. Should I sell these and buy IBM; Boeing; National Cash Register and Merck? My broker recommends these since I'll need increased capital by 1975 when certain income stops. — B.S.

A — You're really paying a premium for tax exemption by holding municipal bonds in your apparently low tax bracket. You own good issues but, like all fixed-income securities, they cannot materially enhance your capital in the next seven years. I like your broker's suggestions and advise you to follow them.

(To order your copy of Roger Spear's 48-page Guide to Successful Investing, now in its 8th printing, send $1 with your name and address to Roger E. Spear, The Pontiac Press, Box 1618, Grand Central Station, New York, N.Y. 10017.)

(Copyright, 1968)

Lodge Urges Adult Trial for 14-Year-Olds

LANSING (UPI) Sen. L. Harvey Lodge, R-Waterford Township, planned to propose today a bill that would require 14-year-olds accused of crimes of violence to stand trial as adults.

Lodge proposes requiring probate judges to turn a child 14 or older over to Circuit Court if the offense he is held for "is arson or a felony involving an assault upon the person."

★ ★ ★

The law now says a probate judge may turn over to Circuit Court a child 15 or older who is charged with a felony after he has investigated the case, notified the parents, and has been asked to have the child tried as an adult by the prosecuting attorney.

★ ★ ★

Lodge's bill would skip those steps for the 14-year-olds held for violent crimes. "It's about time that the crime rather than the age is considered," Lodge said.

Phone Setup to Capitol Eyed

LANSING (UPI) — Instead of the state paying $700,000 for home offices for senators, one senator would like to see the State Capitol made just a 10-cent phone call away from all 8 million Michigan citizens.

Sen. George W. Kuhn, R-West Bloomfield Township said yesterday he is investigating the possibility of a telephone hook-up so anyone in Michigan could call his lawmakers for just the cost of a local call.

Kuhn was one of those opposing the district office setup that the Senate approved last week and which it has refused twice to repeal.

"It seems to make a lot more sense to let our citizens go directly to their senators without going to an office someplace," Kuhn said. "I don't know if it would work, but I'm checking on it."

The state now has a leased-line system whereby toll-free calls can be made between Lansing and 156 cities or from them to Lansing.

YOU CAN RELY ON RELIABLE!
• Service • Price • Guarantee
We Repair Automatic and Standard Transmissions (Any Make & Any Model)
RELIABLE TRANSMISSION CO.
922 Oakland Call 334-0701



THE WORLD IN 1967

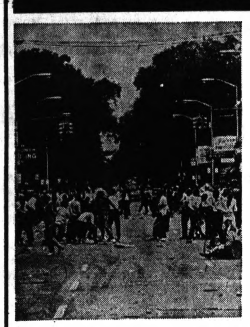

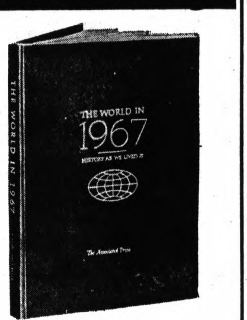

For still another year we are offering you a volume of "instant history" that may well become a classic.

Not just another yearbook, it is a big, handsome volume, profusely illustrated with action photographs and written, frequently by the men who reported the stories in the first place, as if you were there when the events took place.

If you have seen the previous volumes in this series, you doubtless have been impressed with their appearance and quality.

You will be still more impressed with this one. Containing 264 pages, it will be bigger than ever. There will be half again as many color plates, for a total of 60, as well as hundreds of photo reproductions in black and white.

All in all, it's a book that no student, no home library, no one interested in what's going on in the world should be without. And think what fascination it will have in future years for anyone born in 1967, or for anyone at all who has lived through this year of momentous news.

"The World" series is prepared for this and other member newspapers by the Associated Press, world's largest news gathering organization. To make sure that all important events of a year are included, the editors do not complete the manuscript until Jan. 1. Even so they manage to have the book actually off the press the first week in February.

Make sure you get your copy by ordering now. The cost is only $3.50. Here is a coupon for your convenience.

OBTAINABLE THROUGH THIS NEWSPAPER AT ONLY $3.50

To **THE WORLD IN 1967**
The Pontiac Press,
Box 66, Poughkeepsie, N.Y. 12602

Enclosed is $ . . . . . , Please send . . copies of The World in 1967 at $3.50 each to

Name . . . . . .

Address . . . . . .

City . . . . . State . . . . . Zip . . . . . .

Send gift certificate to same . . . . . .
If still available also send World in 1965 ($3) . . . World in 1966 ($3) . . . . Lightning Out of Israel ($2) . . . The Torch is Passed ($2) . . . Warren Report ($1.50) . . . .

THE PONTIAC PRESS
For Home Delivery Dial 332-8181



The Guns of Judgment Day

Cliff Farrell's new Western thriller

From the Doubleday & Co. novel; Copyright © 1967, by Cliff Farrell. Distributed by King Features Syndicate.

What Has Happened

Marshal "Diamond Dan" Briscoe had a great name as a lawman, but when tragedy struck, he hung up his pistols, and went off to escape his reputation. He found work as a cowhand at the Spanish Bell ranch of Bill Royal and his daughter, Katey. Without wanting to be, Dan became embroiled in a range war. After Bill Royal was killed in his wheelchair, Dan buckled on his guns again and set out to solve the various mysteries connected with the range war.

Chapter 25

Heber Shannon was mumbling and throwing off the shock of the bullet wound. He recognized his mother and kept trying to talk.

★ ★ ★

Dan Briscoe bent close "Who shot you?" he asked.

Heber Shannon tried, but could not find words. He lapsed back into a stupor of pain. Dan straightened and moved back.

"You're burned too," Lavinia Shannon said. "Sit in that chair."

She stripped away Dan's charred shirt. "I don't believe it's too bad," she said, after a moment. "But that left shoulder is going to blister and hurt like the devil for a spell."

SAVED LIFE

She applied a cooling ointment and swarthed his left shoulder in a loose bandage.

"You saved Heber's life," she said slowly. "I don't understand."

"Understand what?"

★ ★ ★

"Why did you risk being burned to death to help us?"

"You mean I could have earned my money a lot easier by letting him die?"

"I don't know what I mean," she sobbed. "I don't know what to think, or how to fight this."

Keeping to cover, Dan rode fast, circling ahead of his quarry, which he believed was heading for Spanish Bell territory.

When he felt sure he was successful in his plan, he swung back toward the river and waited in the protection of brush.

★ ★ ★

Luck was with him. The rider's approach carried him within a dozen yards. The mounted man was Alex Emmons.

ACCUSED OF ARSON

Dan spoke. "Its Briscoe, Emmons. Seems to me you were supposed to be kept cooped up at Spanish Bell," Dan said.

"Nobody coops me up," Alex snapped. "Why are you skulking around in sheep country?"

Dan jerked a thumb over his shoulder in the direction of the sullen red glow in the sky. "It's dangerous to play with matches, Emmons," he said.

★ ★ ★

"If you're trying to say I touched off that wool ranch, you're mistaken," Alex said coldly. "It was the fire that brought me here for a look-see."

ALEX A SUSPECT

"And when the sheep were piled up, it was your horse they found," Dan said. "Let's take a look at that rifle you've got slung on your hull. And at the short gun."

"Why?"

"You'd hardly have had the chance to clean the powder smell out a barrel."

★ ★ ★

"That must mean somebody has been shot. Who?"

"Heber Shannon. There was no way of telling whether he was hit by a rifle slug, or one from a six-gun. The same man who fired that shot must have been the one who set fire to the ranch."

"Is Heber Shannon dead?"

"No. At least he was alive when I last saw him."

★ ★ ★

"You were there? At the sheep ranch?"

LEFT TO DIE

"Heber was left to die in the fire. I dragged him out."

He added, "I believe Heber knows who shot him. That man better not be in this country if he lives to come after him."

"Meanin' me?"

★ ★ ★

"What you really rode over here for was to square up for Bill Royal's murder, wasn't it?" Dan said. "You headed this way before you saw the glow of the fire, didn't you?

"Maybe you went to Shacktown first. But Shep Sand and Gid Marko weren't at home. Lucky for you. So you kept going. You aimed to have it out with the Shannon."

"You ought to be a mind reader," Alex said grimly. "You're good at it."

Dan kneed his horse into motion. "Where are you going?" Alex demanded.

★ ★ ★

"Maybe as far as Flat Butte," Dan said. "I just had a new thought. At least as far along the trail as needed to meet this doctor who acts as coroner. Lavinia Shannon sent a rider to fetch him so he could doctor Heber. He ought to be on his way by this time."

RIDE IN SILENCE

They rode in silence. When they reached the cattle guard in the line fence Dan dismounted and began striking matches. He examined the ground on either side of the guard.

The trail his own horse had made a few hours earlier was still sharp. So were the hoof-marks of the animal Alex was riding. There was no other sign that any rider had passed this way.

"Is there any other way to cross this fence?" Dan asked.

★ ★ ★

"There's another gate and cattle guard, but it's an hour's ride south." Alex said.

"How about toward the river?"

"That's only about half a mile. You'd have to cut wire to get through, or risk gettin' bogged down, tryin' to swim a horse around where the fence extends into the water."

Dan mounted and rode along the fence toward the river. They were nearly to the stream when he pulled up.

★ ★ ★

Ahead, the barbed wire dangled loosely from post to post in the moonlight. Two shod horses had entered Shannon range through the cut in the wire — and had returned. The hoofmarks were very fresh.

PASS SHACKTOWN

Dan mounted again without a word, and they headed down the river. They passed Shacktown, which still lay unlighted and apparently asleep. No sound came. Not even a dog barked.

When they reached the fork in the trail, Dan spoke. "Go back to Spanish Bell, Emmons. Stay with Kathleen. Never leave her alone again. Both you and Emilio stand guard until I come back."

"You think the Shannons might try to kill even Katey? A woman?"

★ ★ ★

"Now which of the Shannons would likely do a thing like that?" Dan asked.

LEAVES ALEX

He left Alex and rode off, heading down the trail toward Flat Butte.

It was scarcely more than an hour before first daybreak when the lights that still burned in Flat Butte appeared ahead. Dan had encountered no traveler on the ride except the doctor.

The night held the acrid scent of lathered horses and cooling saddle leather. Dan moved to a hiding place from which he could watch Willit's house.

ANGRY VOICES

It seemed to him the voices were now raised in anger, but he still could not make out the words.

Finally, a rear door opened. The light inside had been snuffed. All he could make out were moving shadows.

Saddle leather creaked. Weary horses drew slobbering sighs of protest. Two men rode out of the stable, Sand and Marko.

★ ★ ★

The night swallowed them. They evidently avoided the heart of the settlement as they rode out of town. Dan felt sure they were heading for Shacktown.

RETRACES ROUTE

He returned to his horse, mounted and retraced his own route down the trail.

Kathleen and Alex were awake and waiting at Royal House. They came to meet him as he dismounted.

Dan spoke to Kathleen. "Who lives in a dobe-built house on the east end of town? Place is well kept up, with a stable at back."

"That would be Abie Willit's house," she said.

"I just wanted to make sure," Dan said.

(To be Continued Tomorrow)

The average annual earnings for the nation's railroad employes in 1966 was $7,734, compared to $5,107 a decade earlier and $3,069 in 1946.



CMDR. BROADWELL

Disabled Ship Is 'Split From Stem to Stern'

RHODES, Greece (AP) — The U.S. destroyer Bache stuck fast on the rocks off Rhodes today, and the U.S. Navy said she was badly holed and apparently "split from stem to stern."

The 2,500-ton 6th Fleet warship dragged anchor and went aground Tuesday, driven by hurricane force winds and high seas. The weather subsided today, and a flotilla assembled to help the Bache.

★ ★ ★

Rear Adm. V. G. Lambert arrived from Crete with an 11-man investigating team. A helicopter took them to the ship stranded just outside Rhodes harbor.

PART OF 6TH FLEET

The aircraft carrier Franklin D. Roosevelt and two more American destroyers also arrived. They and the Bache are ships of the U.S. 6th Fleet which patrols the Mediterranean. Three tugs were on the way from Piraeus, 300 miles away, and another was coming from a nearby island.

Harbor officials said 204 members of the crew were brought ashore during the night in rubber dinghies. There were no reports of any injuries. The ship's captain, Cmdr. Edward A. Broadwell and 28 other men were still on board.

★ ★ ★

Cmdr. Broadwell is not a Birmingham, Mich., native as previously announced.

The Bache anchored outside Rhodes harbor where it arrived Monday on a goodwill visit. Hurricane force winds drove it aground.

$575 Burglary at Area Home

Loot worth an estimated $575 in jewelry, a radio and two pistols was taken from the Ronald G. Butler home at 8067 Casa Mia, White Lake Township, yesterday.

The burglary occurred between 6 p.m. and 10 p.m. when the family was out, said White Lake Township Police.

★ ★ ★

Entry and exit were through a bedroom window which had been broken by rocks, police reported.

Police are still investigating the case, said the township police chief.

COME IN TODAY

?

Do You Know All the Answers

INCOME TAX

Chances are that you still have doubts even after dropping your return in the mailbox. You can erase those doubts with a trip to your nearby BLOCK office. This year, be confident.

BOTH FEDERAL AND STATE

$5 UP

GUARANTEE
We guarantee accurate preparation of every tax return. If we make any errors that cost you any penalty or interest, we will pay the penalty or interest.

H&R BLOCK INC.
America's Largest Tax Service with Over 2000 Offices

20 E. HURON PONTIAC
4410 DIXIE HWY. DRAYTON PLAINS

Weekdays: 9-9 — Sat. and Sun. 9-5 — FE 4-9225
NO APPOINTMENT NECESSARY

12 Boys Die in Snow on Mexico Mountain

MEXICO CITY (UPI) — Death came in a soft cold cloud on Sleeping Lady. First laughter, then snow, then tears. Finally cries for mother and death for 12.

Sleeping Lady is the popular name for Mount Iztacchhuatl, a volcanic peak towering 17,342 feet into the skies southeast of Mexcio City. It is the central figure in some pretty legends and some tragic real life stories. The one that unfolded yesterday was the most tragic in memory.

A blinding snowstorm caught 29 young boys in the midst of an outing on the peak Sunday and by the time rescurers reached them yesterday 12 were dead. The 17 survivors, some with hands and feet frozen, were crazed with terror.

Four Jesuit priests and 68 young students from the Guadalajara Science Institute set out for a sunny picnic on the mountain Sunday morning. Boyish laughter rolled over the slopes and somebody suggested they scale the rocky flanks of the Lady.

★ ★ ★

"On a nice day you can do it in your shirtsleeves," said a veteran climber.

CLOUDS, THEN SNOW

Soon the nice day became cloudy and the clouds loosed their snow. Big flakes pelted hard and in minutes it was a blizzard with visibility gone.

Half the group made it down the mountainside before the snow began but 29 were trapped. The youngest was 13-year-old Javier Olarivia.

Blinded by snow, their hands and feet frozen, Javier and his friends clutched at outcroppings of rock and wept in the wind. Survivors said they huddled together in twos and threes.

★ ★ ★

"You could hear some of the guys crying for their mothers just before they died," one said.

NIGHT OF DEATH

Through the night the snow whirled and one by one 12 little boys shivered and sank into sleepy death.

Others reached a mountain shelter where there was a radio. They sent an SOS but helicopters could not penetrate the blizzard and climbers were turned by avalanches.

Yesterday the skies cleared and rescuers reached the 17 survivors. They described the boys as "crazy with terror." Three lay in serious condition with frozen hands and feet.

★ ★ ★

Little Javier was one who made it and he told how he clung to the rock and cried for his mother, his father "and God and everybody else."

★ ★ ★

Helicopters found the 12 small, stiffened bodies and carried them to a base camp where sobbing relatives waited.

★ ★ ★

By then, the sun had melted the snow away and it was a beautiful day, a fine day for a hike.

ADVERTISEMENT FOR BIDS
TWIN SUN SCHOOL
WALLED LAKE, MICHIGAN

Sealed proposals are invited for the construction of a one-story three-classroom school of approximately 4,700 square feet in area, located on Loon Lake Road, approximately ½ mile west of Benstein Road, northwest of Walled Lake, Commerce Township, Oakland County.

Single proposals will be received for the Combined General Construction, Mechanical and Electrical Work.

Proposals will be received until 2:00 P.M., E.S.T., March 5, 1968, at the Office of the Board of Education, 695 North Pontiac Trail, Walled Lake, Michigan and publicly opened and read aloud at that time and place.

Contract Documents may be examined at the office of Warren Holmes Company, Architects-Engineers, 820 North Washington Avenue, Lansing, Michigan 48905; office of the Board of Education, Walled Lake, Michigan; Builders and Traders Exchanges in Detroit, Lansing and Saginaw, Michigan; F. W. Dodge Corporation in Detroit, Flint, Grand Rapids and Lansing, Michigan; and through the Scan/Photronix System.

Prime Bidders may obtain 2 sets and Subcontractors and Suppliers may obtain 1 set of Contract Documents from the Architect upon deposit of $25.00 per set, refundable upon return in good condition.

Each proposal shall be accompanied by a bid bond or certified check in an amount not less than 5% of the bid.

Owner reserves the right to waive any irregularities, reject any or all proposals, or accept any proposal which in the opinion of the Owner will serve the best interests of the School District.

Series No. 6750

STUART H. ELWOOD,
Secretary
Board of Education
Walled Lake Consolidated Schools
Walled Lake, Michigan
February 7, 14, 1968

HURRY... time's running out for LOW WINTER PRICES

Suntura
Glamorous New
FUN ROOM
Sensationally NEW in every respect. The New Suntura was designed with you in mind.



PORCH AWNINGS from $56

There's a Sun Control Patio for every budget—you can own one for as little as
GIANT SIZE 8' x 12' Installed
$1.99 per week

BUY NOW • NOTHING DOWN—PAY LATER



Come See the Glamorous
FOLDING Aluminum Awnings
The most beautiful and practical awnings available. Attractive colors and white. Handy inside controls optional.
Traveler Wide Louver
From $19.95
STATIONARY ALUMINUM AWNINGS

BUY NOW-YOUR CREDIT IS GOOD AT Sun Control

Aluminum Miracle Finish
WINDOWS and DOORS
Will never pit, rust or tarnish. Always "showroom" new.



Other Windows $10 Per Unit Installed
ANY SIZE Except Pic. Wind.

We invite you to visit our beautiful showroom and plant—see how our products are fabricated . . . for your home's protection . . . for your own protection . . . it's

Sun Control
Finest Guaranteed Aluminum
SIDING and TRIM
as low as $4.29 per sq.



Sun Control Siding and Trim is your best buy . . . Come in, let us show you the difference.

We cover all exposed wood with rust-inhibiting aluminum. No wood trim painting.
ROOFING • GUTTERS DOWNSPOUTS

OPEN SUN. 10-6 P.M.
Daily 8-8 P.M.
FE 5-9452

Sun Control
QUALITY • DISTINCTION
HOME IMPROVEMENT CENTER
26400 W. Eight Mile Rd.
1¼ Mile West of Telegraph

East Side PR. 1-8810 | Pontiac FE. 5-9452 | Downtown AV. 5-3595 | Birmingham Southfield Royal Oak LI. 7-2700 | Toledo CH. 8-4268 Petoskey 347-8462

We Design • We Manufacture • We Install • We Guarantee

New Breed of Vehicles for Sporty Types

NEW YORK (UPI) — Descendants of the sporty types who loved to risk their lives riding horses at breakneck speed across fields, ditches and creeks can get much the same thrill today from a new breed of cross country motor vehicles.

The breed includes three species.

There's the amphibious automobile which travels on the highway like a car and looks very conventional, but is sealed underneath and has a propeller. With a flick of a lever, it is converted into a boat.

Only one amphibian, a German-made car with a British Triumph engine, is being marketed commercially at the moment.

It performs quite well on the water but it won't withstand a heavy seas and if it's used in salt water, the paint finish requires regular attention. It sells for about $3,000.

THE 'CATS'

Next come the "cats." One of these is being made commercially and others are being made at home by do-it-yourself cross country fans.

The "cat" is a buoyant sled made of metal or fiberglass that rides on water, snow or land on small wheels with balloon-like rubber tires.

On the one being made commercially, the engine drives the wheels, but some of the home made cats use a small air boat engine with an aerial pusher propeller mounted on the stern.

The most advanced species of cross country vehicles is the air cushion or ground effect machine, which rides on land, water or mud on a cushion of air created by a big fan.

MILITARY USE

Vehicles of this type are made in very large sizes for military use and by the British, Italians and Russians who also turn them out for commercial use.

The British have one that can carry 20 passengers across the channel to France.

A small one-passenger sporting air cushion craft has been made in the United States for several years and has been shown at boat and auto shows.

★ ★ ★

A New Jersey company will start making a two passenger sporting model this year.

CHIEF WEAKNESS

Presently, the chief weakness of the small versions of these vehicles is that they will not climb a grade of more than 10 per cent.

The New Jersey company expects to overcome this in part by giving its craft a verticle elevation of 24 inches above water or ground.

Death Notices

BASSETT, JESSIE IRENE; February 5, 1968; wife of Arthur F.; mother of Mrs. Hobart A. (Betty) Gurney, Mrs. James S. (Jeanne) Thorburn, Mrs. John H. (Nancy) Bauckham, Mrs. Charles R. (Ruth Ann) Reyher and Arthur F. Bassett; sister of Mrs. Walter P. (Lenore) Calhoun, Arthur M. AND Frederick N. Lyon; also 17 grandchildren and one greatgrandson. Services at 11 a.m. Thursday at First Baptist Church of Royal Oak. Interment Woodlawn Cemetery. At William Sullivan and Son Funeral Home, 705 West 11 Mile Road, Royal Oak, 5 to 10 p.m.

BINNING; DAVID ALAN; February 5, 1968; 30 W. Elmwood, Leonard, Michigan; age 6 years; beloved son of James and Julia Anne Binning; beloved grandson of Mrs. Charles Lattimer; dear brother of Brenda Lee, Pamela Sue, Charles James and Lori Ann Binning. Funeral service will be held Thursday, February 8 at 1:30 p.m. at the Huntoon Funeral Home. Interment in Perry Mt. Park Cemetery. David will lie in state at the funeral home. (Suggested visiting hours 3 to 5 and 7 to 9 p.m.)

CAMPBELL, IRENE MacDOUGALL; February 5, 1968; 89 W. Longfellow; age 72; beloved wife of Harry Campbell; dear mother of Mrs. Ernest (Marjory) Smith, Mrs. Hershal (Dorothy) Sansom, Jr. and Bruce MacDougall; dear sister of Mrs. John (Dorothy) Anderson and Mrs. Lawrence (Sybil) Watt; also survived by seven grandchildren. Funeral service will be held Thursday, February 8 at 1 p.m. at the Coats Funeral Home, Drayton Plains. Interment in Perry Mt. Park Cemetery. Mrs. Campbell will lie in state at the funeral home. (Suggested visiting hours 3 to 5 and 7 to 9 p.m.)

GRAY, WALTER H.; February 6, 1968; 888 Chester Street, Birmingham; age 76; beloved husband of Bernice H. Gray; dear father of Mrs. William H. Bricker and Gary B. Gray; also survived by one brother, one sister and five grandchildren. Private funeral service will be held Thursday, February 8, at 1 p.m. at the Donelson-Johns Funeral Home. Interment in Oakwood Cemetery, Saline. Mr. Gray will lie in state at the funeral home. (Suggested visiting hours 3 to 5 and 7 to 9.) The family suggests memorial contributions may be made to Camp Oakland.

GREER, MAURICE L.; FEBRUARY 5, 1968; 3030 Birkshire Drive, Birminghom; age 58; beloved husband of Thelma A. Greer; dear brother of Mrs. Niel Wheeler and Erwin G. Greer. Funeral service will be held Thursday, February 8 at 3 p.m. at the Donelson-Johns Funeral Home. Interment in Oak Hill Cemetery. Mr. Greer will lie in state at the funeral home. Friends may make a contribution to Michigan Heart Association, envelopes are available at the funeral home, 855 W. Huron Street, Pontiac. (Suggested visiting hours 3 to 5 and 7 to 9 p.m.)

HAUPT, MARTIN D.; FEBRUARY 5, 1968; 405 W. Iroquois Road; age 29; beloved husband of Janet R. Haupt; beloved son of Martin P. and Clara Haupt; dear brother of Mrs. Marilyn Kristenson. Funeral service will be held Friday, February 9 at 10:30 a.m. at the First Presbyterian Church. Interment in Ottawa Park Cemetery. Mr. Haupt will lie in state at the Donelson-Johns Funeral Home. (Suggested visiting hours 3 to 5 and 7 to 9 p.m.

JONES, ISAAC; February 3, 1968; 476 Thors; age 26; beloved husband of June Elizabeth Jones; beloved son of Mr. and Mrs. Wade Jones, Sr.; beloved grandson of Mr. and Mrs. Lee Jones and Mr. and Mrs. Isaac Michael; dear brother of Dorothy, Wade Jr., McKinley, David, Robert, Marvin and Gary Jones. Funeral service will be held Thursday, February 8 at 1 p.m. at the Newman AME Church, 233 Bagley, Pontiac. Interment in Oak Hill Cemetery. Mr. Jones will lie in state at the Davis-Cobb Funeral Home after 3 p.m. today.

LaFOUNTAIN, J. RAY; February 5, 1968; 602 West Commerce Road, Commerce Township; age 44; beloved husband of Dorothy LaFountain; beloved son of Albert A. LaFountain; dear father of Mark, Keith and Lee LaFountain; dear brother of Mrs. Thelma Taylor, Mrs. Beverly Browoski, Fay, O. J. and Basil LaFountain. Funeral service will be held Friday, February 9, at 1:30 p.m. at the Donelson-Johns Funeral Home. Interment in Roseland Park Cemetery. Mr. LaFountain will lie in state at the funeral home.

LeCLERC, ALBERT A.; February 3, 1968; 645 Lakeshore Road, Grosse Pointe Shores; age 69; beloved husband of Mary LeClerc; also survived by many nieces and nephews. Funeral service will be held today, February 7 at 11 a.m. at the Verheyden Funeral Home, 16300 Mack and Outer Drive, Grosse Pointe. Cremation at Woodlawn Cemetery, Detroit. Mr. LeClerc will lie in state at the funeral home. The family suggests memorial contributions be made to the United Cerebral Palsy of Detroit.

McCRACKAN, MARGARET E.; February 6, 1968; 26 North Tasmania; age 80; dear mother of Donald G. and James C. McCracken; dear sister of Thomas Buckley; also survived by one granddaughter. Recitation of the Rosary will be Thursday, at 8 p.m. at the Donelson-Johns Funeral Home. Funeral service will be held Friday, February 9, at 11 a.m. at the St. Vincent de Paul Catholic Church. Interment in Mount Hope Cemetery. Mrs. McCracken will lie in state at the funeral home after 7 tonight. (Suggested visiting hours 3 to 5 and 7 to 9.)

OWEN, THURMAN J.; February 6, 1968; 6850 Adams Road, Troy; age 51; beloved husband of Mary Jane Owen; beloved son of Mr. and Mrs. Melvin J. Owen; dear father of Mrs. Arlene Evans, Mrs. Betty Hartwell and Fred Owen; also survived by 11 grandchildren. Funeral service will be held Thursday, February 8, at 1:30 p.m. at the Harold R. Davis Funeral Home, Auburn Heights. Interment in Oakview Cemetery, Royal Oak. Mr. Owen will lie in state at the funeral home. (Suggested visiting hours 3 to 5 and 7 to 9.)

PROULX WILFRED J.; February 7, 1968; 18946 Braile Street, Detroit, (Formerly of Pontiac); age 72; beloved husband of Edith Proulx; dear father of Mrs. Redvers (Eileen) Williams, Sr. and Mrs. Carl (Cora) Code Sr.; also survived by two brothers, four sisters, six grandchildren and nine great-grandchildren. Funeral arrangements are pending at the Voorhees-Siple Funeral Home where Mr. Proulx will lie in state after 7 tomorrow night.

STEVENS, LUCY GEORGE; February 5, 1968; 4095 Elizabeth Lake Road; dear mother of Mrs. Abraham (Lillian) Ryeson, Mrs. George (Ella) Mitchell; Mrs. Phillip (Kathleen) Christi, Chris and George Stevens; also survived by 16 grandchildren and 16 great-grandchildren. Trisagion service will be held tonight at 8 p.m. at the Voorhees - Siple Funeral Home. Funeral service will be held Thursday, February 8 at 1 p.m. at St. George's Greek Orthodox Church, with Rev. Fr. Gus Tsompanas officiating. Interment in Oak Hill Cemetery. Mrs. Stevens will lie in state at the funeral home. In lieu of flowers, memorials may be made to St. George's Greek Orthodox Building Fund. (Suggested visiting hours 3 to 5 and 7 to 9 p.m.)

TAYLOR, JAMES A.; February 4, 1968; 204 Draper Street; age 71; beloved husband of Muriel Taylor; dear father of Mrs. Robert Schuckert and James B. Taylor; dear brother of Mrs. Hettie Smith, Mrs. Mary Witt, Mrs. Ora Whitchurch, Mrs. Frank Sherard, Enos and Edward Taylor; also survived by 11 grandchildren. Funeral service will be held Thursday, February 8 at 1:30 p.m. at the Sparks-Griffin Funeral Home. Interment in Perry Mt. Park Cemetery. Mr. Taylor will lie in state at the funeral home. (Suggested visiting hours 3 to 5 and 7 to 9 p.m.)

TINKA, GEORGE SR.; February 5, 1968; 606 Tex Avenue; age 80; dear father of Mrs. Marie Tharrett, Lillian, George and Francis Tinka; also survived by three grandchildren and two great-grandchildren. Recitation of the Rosary will be Thursday, at 7:30 p.m. at the Huntoon Funeral Home. Funeral service will be held Friday, February 9, at 12 a.m. at the St. Vincent de Paul Catholic Church. Interment in White Chapel Cemetery. Mr. Tinka will lie in state at the funeral home.

Death Notices

BOX REPLIES

At 10 a.m. today there were replies at The Press Office in the following boxes:

C-2, C-6, C-10, C-11, C-12, C-14, C-19, C-22, C-24, C-25, C-29, C-32, C-34, C-37, C-38, C-41, C-42, C-44, C-45.

Funeral Directors 4

COATS
FUNERAL HOME
DRAYTON PLAINS 674-0461

C. J. GODHARDT FUNERAL HOME
Keego Harbor, Ph. 682-0200.

Funeral Directors 4

DONELSON-JOHNS
FUNERAL HOME

Huntoon
FUNERAL HOME
Serving Pontiac for 50 years
79 Oakland Blvd. FE 5-0189

SPARKS-GRIFFIN
FUNERAL HOME
"Thoughtful Service" FE 8-9288

Voorhees-Siple
FUNERAL HOME. 332-8378
Established Over 40 Years

Cemetery Lots 4-A

AT WHITE CHAPEL
Moving to Fla.
Choice grave $95 ea.
These Graves are privately owned
MI 3-3534

Personals 4-B

$7 FOR COMPLETE POODLE groom. 673-6997.

100 PER CENT HUMAN hair wigs and hair pieces. Wholesale distributor. Home demonstrations. Kutikuhn Wigs, 363-6995.

ANY GIRL OR WOMAN NEEDING a friendly adviser, phone FE 2-5122 before 5 p.m. Confidential

AVOID GARNISHMENTS!
GET OUT OF DEBT!
We can help you with a plan you can afford.
DEBT CONSULTANTS OF PONTIAC, INC.
814 Pontiac State Bank Bldg.
FE 8-0233
*STATE LICENSED-BONDED
Open Saturday 9-12 a.m.

DEBT AID, INC., 504 COM. NATL. Bk. Bldg. FE 5-0181. Refer to Credit Advisors, 16-A

GET OUT OF DEBT ON A PLANNED BUDGET PROGRAM YOU CAN AFFORD
TAILORED TO YOUR INCOME NEED
MICHIGAN CREDIT COUNSELORS
702 Pontiac State Bank Bldg.
FE 8-0456

LOOKING FOR A PART-TIME JOB, with full time pay? Beeline is for you. Call 651-9316.

ON AND AFTER THIS DATE February 6, 1968, I will not be responsible for any debts contracted by any other than myself. Oliver S. Elmers, 323 North Paddock, Pontiac, Mich.

BOOK NOW FOR DELIGHTFUL old fashioned sleigh ride, ideal outing for your club or group. Occasions of all kinds. Lovely club room and dining areas. Daytime or evening parties for groups of 20 or more. Just the spot for your holiday party. Call for reservations. 628-1611.

UPLAND HILLS FARM

SIGNET CORPORATION
Please call 363-5432, in reference to moving and storage. Charges on items placed into storage, April 1966 or will be sold for amount of moving and storage bill.

WEDDING PHOTOGRAPHY BY Professional color. Brochure available. Call 338-9079, anytime.

Lost and Found 5

FOUND: SMALL MALE dog, black with spotted legs, 624-3165.

LOST PODOLL, VICKI white, with red collar, vic. LaSalle Park, between Watkins Lake Rd. & Pontiac Lake Rd., FE 4-9743.

LOST: MALE SPRINGER spaniel, Fairchild Rd. area. Reward. 334-7654.

LOST: SET OF wedding rings, in or around Grove's Dime Store, Oxford. Call 628-4197.

LOST: BRITTANY Spaniel, brown and white, male, 1 year, 1967 Waterford tag, vic. Ellz. Lake Rd.-Mobrway. 681-0636. Reward.

LOST: BLACK MALE poodle, with white paw, in the vic. of 15 mile and Orchard Lake Rd., reward. 851-2261.

LOST: IRISH SETTER, vicinity Crescent Lk. 682-5531.

Help Wanted Male 6

1 MAN PART TIME
We need a dependable married man, over 21, to work mornings or eves., call 674-4030. 4 p.m.-8 p.m.

2 EXPERIENCED MACHINE repair men for day and afternoon shifts. Age 30-40. 60 hr. week. Apply 4338 Delemere, Royal Oak.

2 MEN, PART TIME
Reliable, married, over 21, 391-2336 between 5-7 p.m. only.

$60 PER WEEK
PART-TIME FOR THE right man, must be married, over 21, 12-18 hrs. free per wk. 627-9080.

ACCOUNTING CLERK
YOUNG MAN WITH BUSINESS SCHOOL OR COLLEGE BACKGROUND ANXIOUS TO LEARN COST ACCOUNTING IN AERO-SPACE INDUSTRY. RELATED EXPERIENCE DESIRABLE — GROWING COMPANY OFFERS EXCELLENT FUTURE.
PLEASE MAIL RESUME OR PHONE 692-2711

M. C. MFG. CO.
P. O. BOX 126 Lake Orion, Mich.

Equal Opportunity Employer

Architectural
FIELD SUPERVISOR
Knowledge in all phases of construction required. Long range program, excellent opportunity, profit sharing plan

TARAPATA-MacMAHON ASSOCIATES, INC.
1191 W. Square Lk. Rd.
Bloomfield Hills, Mich.
Call Mr. Beebe 3384541

An Equal Opportunity Employer

ACCOUNTANT FOR COST and general office work. Industrial plant. Advancement opportunity. Send resume with salary information to Pontiac Press Box C-15.

ALERT, AGGRESSIVE man wanted for future office management. Must be individual looking for a future. Should have some office and supervisory experience. Some college accounting or high school student preferred. Send resume or call L. Halpin for interview. 70001 Powell Rd., Romeo. 752-3526.

ARE YOU LOOKING FOR STEADY employment in a job with a future? General Telephone Co. has openings now for line men and Installer-repairman. High school education or equivalent necessary. Apply at General Telephone Business Office — 317 Union St., Milford, Mich. An equal employment opportunity employer.

ATTENTION
12 men 18-26 needed. To do pleasant outdoor work, 2-10 p.m. 6 days. Start immediately Call 338-0350. Between 9 a.m.-2 p.m.

ATTRACTIVE SALES SERVICE life time career in life insurance. Guaranteed salary, commissions, paid vacation plus bonus, and paid fringe benefits. No experience necessary. 674-2272.

AUTO MECHANIC
TUNE-UP MAN
$150 week guarantee, full benefits and retirement. Contact Mr. Giuliani, MI 4-1930.

AUTO LUBRICATION MAN EXperienced — and be able to do some light repair work. Must be neat appearing. Apply in person to Del Wankel, Service Manager, Rusa Johnson, Lake Orion.

Help Wanted Male 6

AUTO MECHANICS, MECHANICS Helpers, Parts Clerk. Must be able to work any shift. Apply at Keego Sales & Service, Inc., 3080 Orchard Lake Road, Keego Harbor.

Auto Mechanic
Needed with Transmission experience desired, plenty of work! New equipment and building. Ask for Ed. VAN CAMP CHEVROLET, Milford, 684-1025.

ASSISTANT MANAGER, COMPANY owned branch, good starting salary, excellent company benefits, bonus, paid vacations, hospitalization, company insurance and retirement plan. Some knowledge and experience in bookkeeping necessary. Experience in paint business helpful but not essential. Excellent opportunity for advancement. Acme Quality Paints, Inc., 3 N. Saginaw, Pontiac, Thomas L. Ball, Manager.

Automotive
SERVICE ADVISER
Career Opportunity
New Volkswagen Dealer in the area desires an ambitious man with mechanical background. We will train you. Good salary, fringe benefits, etc. Apply in person to MR. BROWN, Service Manager.

Bill Golling
VW, INC.
1821 Maplelawn Blvd.
Off Maple Rd. (15 Mile Rd.)
Troy Troy

BARBER APPRENTICE, FULL time, Vern's Barber Shop, 960 Joslyn. 338-3122.

BASEMENT BLOCK CREW — union — for housework in Bloomfield Hills. Top price. Year around work. Days 646-4431, evenings 682-6003.

BRICK LAYER CREW wanted for year around work. 674-3136.

BROILER MAN
First class — top wages and benefits. Apply in person Machus Red Fox Restaurant, 15 Mile and Telegraph.

BUS DRIVER AND maintenance man for private school. Call MI 4-6511.

BASS GUITARIST, 18 to 25, for established group with steady employment. 338-8986.

CAR WASHERS-DRYERS — 149 W Huron — apply 8:30 to 9 AM.

CARPENTERS-FOREMEN WITH crew or journeymen, Union. Call after 6 p.m.—Coughlin Construction Co. 674-2888.

CLEANER, SPOTTER, MASTER Service Cleaners, 27565 Grand River, Near 8 Mile, GR 4-2612.

CONTROLLERS
ASSISTANT
Position requires degree with major in accounting or minimum of 5 years experience in accounting. Knowledge of hospital systems preferred. Submit resume including salary requirements to Pontiac Press Box C-1.

COOK, FULL TIME; day shift, Top wages and benefits. Experienced only. Apply in person, see Mr. Morrow. Uncle John's Pancake House, 1360 S. Woodward, Birmingham.

COOKS, SALAD MAKERS, BAKERS, cashiers, dishwashers, bus boys, consider part-retired. Sweden House Smorgasbord. Baldwin at Montcalm.

CARPENTERS
Roughers. Custom work. LI 8-1843 after 6 p.m.

CREDIT ADJUSTER
Full time position available in business office of Metropolitan Hospital. We are looking for man with a solid background in the credit field. We offer an excellent salary and new fringe benefit program. Apply Pontiac Press Box C-3.

COUNTER MAN; Meat. Must have meat selling experience. Full time or Sat. only. 674-1440.

DISHWASHER, FULL TIME, good pay. Fringe benefits included. Pied Piper Restaurant, 4370 Highland Rd., Pontiac, Michigan.

Data Processing
and Programming
Learn Data Processing and Computer Programming! Outstanding opportunity for recent college graduate with degree in Mathematics or business admin. with minor in Mathematics. Outstanding fringe benefits and working environment. Salary open to all discussions. Resume to Pontiac Press Box C-11.

DIE MAKER
MOLD MAKER
TOOL MAKER
Permanent positions now open, top rates, full benefits. New tool division now located in Lake Orion area within 4 months. Apply in person at:
7040 East 7 Mile Rd. Detroit

ESTABLISHED N. W. SUBURBAN subdivision desires caretaker capable of minor mechanical, carpentry and electrical repairs who enjoys summer outdoors ground maintenance. Retired man or widower preferred. Nominal salary paid to supplement retirement income. House plus utilities included. Send resume to Pontiac Press Box C-42, Pontiac. 48056.

EXPERIENCED EAVESTROUGH sheet metal repair, MI 4-2511.

EXPERIENCED MAINTENANCE man with knowledge of Hydraulic presses, for modern plastic factory. First shift, fringe benefits. Apply P-I-P Products, 2701 W. Maple, Walled Lake.

EXECUTIVE DIRECTOR — The National Hemophilia Foundation wants capable, ambitious person to direct operations of Michigan Chapter. Fund raising and program experience helpful. Salary commensurate with background. Insurance and other benefits provided. Nice position with excellent opportunity for growth All replies confidential. Reply with resume or brief outline of background to HEMOPHILIA, P.O. Box 72, St. Joseph, Michigan 49085.

Factory
Workers
By day or week: Warehousemen/assemblers; machine operators; material handlers; common laborers; etc. Daily pay. Report any time after 6 a.m.

Employers
Temporary Service
Clawson 65 S. Main
Redford 26117 Grand River

Field Engineer
Experienced field engineer, customer engineer, or electronic technician wanted to maintain complex digital and analog control system. Must have experience in trouble-shooting and maintenance in control systems, computers or computer peripheral equipment. Knowledge of analog and digital circuits essential. Some knowledge of mechanisms and electric motor drives desirable.

Local interviews in Michigan in February. Training in our specific equipment in San Jose, California during March, April and May. Per diem and travel allowances paid.

Long range opportunity for man capable of taking field responsibility for a complex system. Potential for field management positions with a growing company.

Salary range $9,000 to $12,000 per year.

Mr. R. D. Irwin will be at Voyager Inn, Flint, Michigan during week of February 5. Phone and leave message for appointment.

Or send résume airmail to:

MOBILITY
SYSTEMS, INC.
1653 ROGERS AVE.,
SAN JOSE, CALIF.
(408) 286-8700

Equal Opportunity Employer

Help Wanted Male 6

EXPERIENCED GAS station attendant, high wages paid, see Bill Morris at Goff's Shell, corner of Joslyn and Columbia, between 9 a.m. and 2 p.m.

EXPERIENCED PORTERS, ALL shifts, Holiday Inn of Pontiac, 1801 S. Telegraph.

EXPERIENCED, MATURE attendant wanted for afternoon shift, 852-9733.

EXPERIENCED PIZZA man to manage new Little Caesar's Pizza Treat. Salary over $7,000 per year, plus bonuses. Inquire in person 41 Glenwood Plaza.

GAS STATION attendant and mechanics, local ref., top wages, vacation with pay. Apply Shell station, Woodward and Long Lake Rd., Bloomfield Hills, 8 a.m. to 4 p.m. daily except Sun.

GUARD
For Utica, Mt. Clemens and Detroit area. Top Union scale Paid Blue Cross, Vacation and holiday benefits. Call us collect, Bonded Guard Services — 441 E. Grand Blvd., DETROIT LO 8-4150.

GAS STATION ATTENDANTS, prefer experienced men, full or part time, days or afternoons. Good pay. Sunoco, Telegraph at Maple.

IMMEDIATE OPENING FOR MEN who can be on the job every day. Pleasant job, secure future, no lite heavy, washing or greasing work. Must be able to furnish good local reference. Starting pay $1.65 per hr., plus time and a half for hr. over 44 hrs. Apply: Payless Station, 6594 Dixie Hwy., Clarkston.

INTERESTING JOB OPPORTUNITIES!
Advertising
Artist,
Copywriter
and Layout
Artist
Permanent positions, excellent company benefits including profit-sharing to those applies. Apply Personnel Dept. 10-12 or 2-4 p.m.

SEARS
OAKLAND MALL
14 Mile Rd. at John R
AN EQUAL
OPPORTUNITY EMPLOYER

JOURNEYMAN DIE MAKERS, Thomas Die and Stamping Inc. 2170 E. Walton. Steady employment and overtime, profit sharing, outstanding benefits. Going rates, see Mr. Clark.

KELLER OPERATORS, DAY OR NIGHT. NO PRIOR EXPERIENCE. VE 8-6051

MACHINISTS, FULL TIME OR part time, experienced or upgrade. Jay Bird Automation, Inc., 45380 West Rd. Walled Lake.

Machus
Bakery
Needs man to drive truck and do various duties in bakery, fringe benefits, apply 633 S. Adams, Birmingham. 644-1042.

MAN TO HELP WITH care of horses. 628-2821.

MAN NEEDED TO BUILD special machines. Some experience preferred. Good fringe benefits. Kimray Co., 585-5800.

MAN FOR DELIVERY, part time, weekdays 6-10 p.m., Sat. 11-3 p.m. Lee Drugs, 4390 Dixie Hwy.

MECHANICS WANTED
$2,900 to $3,500 per hr. depending upon experience, prefer lift truck exp., will consider others. Paid resume to Pontiac Press Box C-14, Pontiac, Mich.

MECHANIC-MACHINIST, prefer mechanic - repairman, build and assemble the Koutari-A snowmobile, work afternoons and evenings. Apply Kimray Mfg. Co., 214 W. Walton Blvd.

MUTUAL FUNDS
National investment Company expanding its marketing staff in the Oakland and Macomb County area. Full time and part time positions. Company training program. Earnings unlimited. Call Bob Helterbran at Financial Programs, Inc. Pontiac 338-0351 any day or night

MECHANIC CHRYSLER experience for heavy work. 647-3211, ask for Al or Wally.

MECHANIC WANTED. Must have own tools. Over 21. Good pay. Arrance Ford Sales, Ortonville, Mich. 968 M-15.

NATIONAL
Organization
NEEDS SALES
MANAGERS
SALESMEN
For local area, also for positions in Miami, New York, Boston. Earnings to $20,000 up. Must be willing to make occasional short plane trips. Once in lifetime opportunity, for neat personable producers. For personal interview call 962-2774. Ask for Mr. Brown.

ORDER DESK AND steady office work. Industrial. For man over 30, who likes figuring. Send complete resume and pay information to Pontiac Press Box C-27.

PHARMACIST
Growth opportunity, good RX store, stock plan, life insurance, paid vacation, reply is confidential, reply Pontiac Press Box C-25 Pontiac, Michigan.

Photography
PROCESSING OF
HOSPITAL FILMS
Part Time
Can be advanced amateur or professional. Contract with private co. at hospitals, but film and print all assignments may be done at home, in your own darkroom. Please write qualifications to Pontiac Press Box C-38 Pontiac, Michigan.

PIPE FITTERS
FOR HYDRAULIC POWER UNITS AND INDUSTRIAL MACHINERY
Exc. fringe benefits
ARTCO INC.
3020 Indianwood Rd. Lake Orion

PORTER
Evening shift. Uniforms and meals furnished. Also Blue Cross, Westener Beer Buffet, 4108 W. Maple Rd., Birmingham. 626-4767

REGISTERED ENGINEER, WITH seal, part time, call 693-1281, after 6 p.m.

Help Wanted Male 6

Real Estate Salesmen
Sell real estate at the Mall. One of the hottest locations in Oakland Co. Lots of leads — lots of contacts — lots of business. Will train. Call Von Realty, 682-5800.

REAL ESTATE SALESMEN
Full time experienced salesmen for very active office selling new and resale homes. We buy equities. Guaranteed draw. Call Mr. Cross, OR 4-3107.

Real Estate Salesman
For busy office, experienced preferred but will train right party. Ask for Mr. or Mrs. Hackett.
HACKETT REALTY
RESTAURANT MANAGEMENT careers, solid opportunity with progressive firm to learn restaurant operation. Advancement assured if you will work. Great possibilities to become a well paid manager of volume operation. Restaurant experience helpful but not necessary. Common sense plus initiative. Bonanza Sirloin Pit, 338-9433.

RETIRED MAN TO WORK part time in gas station. Call 334-0225.

ROOFERS, EXPERIENCED, YEAR around work. Must have own equipment. Ramsay Roofing. Detroit, 834-4023.

SALES EMPLOYMENT COUNSELOR — If you have the ability and desire to work with people, sales or public contact exp., we will train you. We are the nation's largest with offices coast to coast. Exc. earning potential. Call Helen Adams, 334-2471, Snelling & Snelling.

SALES TRAINEE
National company has opening for a young sales trainee. Age 21-25, high school grad preferred. Exc. training program. Late model car required. Good starting salary plus commission. Also car allowance and expense. Many other fringe benefits. Call 868-5007, ext. 45 for appointment.

SALESMAN WANTED, MUST be in 20s. 625-2674.

SECURITY MAN
Immediate opening at the Auburn Hills Campus of Oakland Community College, afternoon shift. Experience desirable. Excellent salary and fringe benefits. Apply, Personnel Dept., Oakland Community College. 647-6200.

SERVICE TECHNICIANS, electrical ability, Dennison Mfg. Co. 883-5500.

SERVICE STATION ATTENDANT, light mechanic work, must be over 21. Have local refs., 682-9986.

SERVICE STATION ATTENDANT, $120 per week. Howard South Shell, Long Lake and Telegraph.

SERVICE STATION ATTENDANT, days only, starting 7 am. Experienced, over 21, sober, honest dependable, married with local references. Bonus and benefits. Prefer someone already working in station who wants to improve himself. Apply 8 a.m. to 3 p.m. Bloomfield Hills Pure, Woodward at Square Lake.

SHARP YOUNG MAN
18-37
Tremendous Future
No Experience Needed
International firm, AAA-1, Dunn & Bradstreet — The Richards Co., is extending our greatly Detroit Operations. You must be exceptionally neat, be able to converse intelligently, be able to devote 100 per cent effort to your training and be aggressive enough to move up to the ladder with over $1,000 per mo., earnings within 6 mos. Participate in our "On the Job" — 90 day Executive Sales Career training Program and brand identification and advertising office procedures, sales promotion, sales, and etc.

$600
Starting salary per mo., to those accepted after 4 day indoctrination training program.

To arrange your personal interview in Detroit, call collect — Mr. Davis — 9 a.m. to 1 p.m. — 962-4246.

SIDERS, ASBESTOS, LOT OF work, good pay. Must have own equipment. Ramsay Roofing. 834-4033.

STEEL
AND
FREIGHT
HAULERS
OWNER OPERATORS with own tractors, with or without trailers. Operating to and from Michigan, Indiana, Illinois, Wisconsin, Minnesota, Iowa. Two-way haul. Steady work. Method of pay percentage. Apply with your equipment to Darling & Dunn, Incorporated, 575 South Fordson St., Detroit, second floor, or telephone 841-6340.

An equal opportunity employer.

STOCK ASSISTANT, FULL time. To help in grocery and produce department of exclusive Birmingham market. Closed Eves. and Sundays 1744 W. Maple, MI 4-5510.

SURFACE GRINDER MACHINIST, mill and shaper operators. Steady 58 hour week. Year around, all fringes. 334-4523.

TELEVISION
TECHNICIANS
RCA
HAS
IMMEDIATE OPENINGS
Apply for these desirable openings if you have completed some type of electronics schooling either military or vocational. Also experienced technicians will find our starting salaries very attractive with additional earning possibilities.

RCA offers an outstanding benefit program including company paid hospital surgical and major medical insurance plan for you and your family. Paid vacations plus 8 paid holidays.

This is an excellent opportunity to get the best available working training in color television service.

For personal interview, visit our branch Monday through Friday 9 a.m. to 9 p.m. and Saturdays, 9 a.m. to 5 p.m. or call 335-6118.

4095 Highland Rd.
RCA SERVICE CO.
An Equal Opportunity Employer

Tool Mill Hands
Fixture Builders
Electricians
Welders
58 HOUR WEEK, LONG PROGRAM, FRINGE BENEFITS.
WELDMATION, INC.
31720 STEPHENSON HWY.
MADISON HEIGHTS

TRUCK DRIVER TO set up waste oil pick-up route. Local References. 335-2676

Help Wanted Male 6

AUSTIN ENGINEERS, INC.
MECHANICAL
ENGINEERS
Minimum five years experience in design and development of AIR CONDITIONING, HEATING, VENTILATING and PLUMBING for industrial, chemical and commercial facilities. (Registration desired.)

Call or send resume to:

A. Faydenko

AUSTIN ENGINEERS, INC.
2978 W. Grand Blvd.,
Detroit, Michigan 48202
Phone (313) TR 5-7737

Help Wanted Male 6

Help Wanted Male 6

HUDSON'S
OPTICAL
SERVICE
Prescriptions for eyeglasses filled with pinpoint precision, including aspheric, cataract and plastic lenses. Many styles in frames and eyeglass accessories in great variety; also a large selection of sunglasses. We do not examine eyes. Optical service, Pontiac, lower level; also downtown Detroit, Northland, Eastland, Westland.

HALL FOR RENT, RECEPTIONS, lodges, church, OR 3-5902, FE 5-3838.

VILLAGE LIVERY
Horse drawn Hay and Sleigh rides along scenic Lake Trails, open all year, 2200 Acres, private clubroom, picnic facilities. Relive yesteryear at Kettlington Antique Village. 391-8737 after 4 p.m. 2378 Joslyn Rd. 391-1570

WANT FAST RESULTS? USE PRESS WANT ADS 332-8181

Help Wanted Male 6

Tool Fixture Builders
TOOL LATHE HAND
Long program, 38 hour week. Jodo Industries, Inc. 890 Wide Track Dr. E.

WANTED GENERAL FOREMAN experienced in forging machine, principally upsetting. Contact Mr. Cox, 265 Briggs Bldg. Birmingham 48011.

Welders ARC
Apply in person
REMKE, INC.
28100 Grosbeck Hwy., Roseville

WELDERS-FITTERS EXPERIENCED
EXCELLENT FRINGE BENEFITS
ARC TEC INC.
2020 Indianwood Lake Orion

WAREHOUSE MAN, GOOD driving record and chauffeurs license required. 673-2311.

WANTED, SERVICE STATION attendants, mechanics, assistant managers, paid vacations and retirement plan. Contact Gary Coury or J. H. Mayfield, Kayo Service Station, 398 Highland. Hire An equal opportunity and plans for progress employer.

Help Wanted Female 7

ALL NIGHT BABY SITTER, in Baldwin Manor, 10:30 p.m. - 8 a.m., call 332-6567.

APPLICATIONS BEING taken for Country Club, beginning March 1. Waitresses, call 625-3731.

ATTENTION
y women 18-36 High school graduates. 4 work 2-10 p.m. daily & days in outside order dept. Must be single, independent, and start immediately. Call Mr. Newman, 338-0300 before 2:30 p.m. daily.

A VOUS LA CHANCE! Be in your neighborhood through TV. Be the Avon Representative in your neighborhood and turn spare time into money. Territories available in Pontiac, Waterford, White Lake and Highland Townships. Call FE 4-0439 or write Box 91, Drayton Plains.

BABY SITTER WANTED, MATURE lady. 332-6970 or 338-6226.

BABY SITTER, 2 preschool, 2 school age, live in or out, Wolverine Lake. 624-0048 after 6 p.m.

BABY SITTER, 3 DAYS a week, 3 children, own home. 682-1441.

BABY SITTER, IN my home, 5-6 day week, vic. Cass Lake. FE 4-5711.

BABY SITTER 4½ DAYS, vicinity of Pontiac Lk. and Cass Lk. Rds. 681-0014.

BABY SITTER TO LIVE IN OR out, good home and good wages. Crescent Lk. area. FE 8-0047, aft. 5.

BARMAID ALSO WAITRESS. Apply in person, Avon Bar, 3982 Auburn Rd. Nr. Adams Rd.

BEAUTICIAN, RECENT graduate, excellent opportunity, salary, commission, hospitalization, other benefits. High Fashion Hair Stylists — Bloomfield Hills: Miss Bryce Mt 1-3400, Birmingham, Miss Pat Mi 6-6383.

BELINE CLOTHES, earn extra money for you and family, 628-3048.

BIRMINGHAM PUBLIC Schools are in need of noon hour supervisors to work in the elementary schools, 1-2 hours each day, current salary is $1.60 per hour. Call Village, Quarton, and Meadow Lake, 3 hourly phone: MI 4-9300, ext. 311.

BOOKKEEPER, dealership experience, send resume to Pontiac Press Box C-47, Pontiac, Michigan.

BOOKKEEPER
Must have experience through trial balance. If you qualify, call 682-8629 9 a.m. to 5 p.m.

CASHIER, FULL OR part time, preferably housewife, Mon.-Fri. Champs Self Service Drive-In, 1420 W. Maple, Troy, 646-3411.

CLEANING WOMAN FOR Saturdays. In Keego Harbor, must have transportation, 682-2275 after 6 p.m.

CLERK TYPISTS
Temporary jobs in your area, Work 30 days a week, 6 a week, or two, a month or all year.
WITE SERVICES, AD-3055
725 S. Adams Plaza, Rm. 126 B'ham.

COOK WANTED TO PREPARE 1 meal a day for 12, ref. required. 334-0647.

COOKS, SALAD MAKERS, BAKERS, cashiers, dishwashers, bus boys, consider semi-retired, Svedeen House Smorgasbord. Baldwin at Montcalm.

COUNTER GIRL WANTED, full or part time 682-7200.

CURB AND KITCHEN girls, Super Chief, Telegraph at Dixie. FE 2-4051.

CURB GIRL FOR night shift. Must be over 18. Apply in person only, Good Eats, Senter Drive, 3387 Orchard Lake, no phone calls.

DENTAL ASSISTANT
Unusual opportunity for chair side assistant in progressive dental office, must be experienced or willing to be accomplished in taking of X Rays, washed field technique, crown and bridge procedures, call Dr. R. Kenneth Dickstein, 334-0911, for interview.

DEPENDABLE WOMAN FOR general house cleaning. Mon., Wed., Fri. 673-8792.

EXECUTIVE SECRETARY
For top executive with diversified confidential activities. Good clerical personable. Birmingham. Age 30-40. Send resume to Pontiac Press Box C-46.

EXPERIENCED TYPIST until April 15. 338-1137, or 338-2251.

EXPERIENCED SALESLADY. Call 334-1561. For interview, appointment.

Help Wanted Female 7

EXPERIENCED SALESLADIES, clothing and cosmetics, 5 days, 40 hours, no evenings or Saturdays. Apply in person, Hudson's Personnel Office, 2nd floor, Pontiac Mall.

FULL TIME QUICK mature woman for shop work. Apply General Lock, 244 West Sheffield between 9 and 10 a.m. only.

GENERAL INSURANCE OFFICE clerical position open. Experience desired but will train. Phone 852-4145.

GENERAL OFFICE WITH SOME knowledge of bookkeeping. Apply Birmingham Hydraulics, Inc., 1677 E. Maple, Troy.

HOSTESS
Ted's of Bloomfield Hills has an opening for a hostess, day and night shift, top wages, food allowance and paid holidays. Free Blue Cross and life insurance. Apply in person only.

TED'S
WOODWARD AT SQUARE LK. RD.

HOUSEKEEPER, LIVE IN, care for invalid, FE 2-9448.

HOUSEKEEPER, EXPERIENCED, 4 days, 2 pre-school children, recent references. Own transportation, 851-1790.

HOUSEWIVES-MOTHERS
H.we 15 or more flexible hours weekly? Can you use $120-$150 monthly? Pick up and deliver Fuller Brush orders near home. North of M-59 phone Linda Kretz, 334-6401, South of M-59 phone Betty Owen, MA 6-6193.

IMMEDIATE OPENING FOR experienced stenographer. No other need apply. Call Mrs. Pitts 334-4961.
An equal opportunity employer

INTERESTED IN SALES?
OPPORTUNITIES!
Advertising Artist, Copywriter and Layout Artist
Permanent positions, excellent company benefits including profit-sharing. Bring samples. Apply Personnel Dept. 10:30 a.m. to 4 p.m.
SEARS
OAKLAND MALL
14 Mile Rd. at John R
OPPORTUNITY EMPLOYER

JOIN US IN OUR WONDERFUL world of fashion. Experience necessary, we train, free wardrobe, car allowance if necessary, call 673-2139, Queensway.

LIGHT GENERAL HOUSEWORK Neat, reliable woman for Birmingham home. Mrs. Paul Mc Millan, Live in, 5 days. $55. Refs. 647-4435.

LIVE IN HOUSEKEEPER companion, elderly lady, ref. required, FE 8-0103.

LOUNGE WAITRESS, OVER 21, EXperience preferred but will train, apply in person after 6 p.m. Airway Lounge, 4825 Highland Rd.

LIVE IN HOUSEKEEPER for Birmingham area, excellent pay and benefits. 642-7900.

LADY FOR WAITING ON customers, marking and assembly. Auburn Heights Area, Apply Opa Cleaners, 379 E. Pike.

MANICURISTS, EXCELLENT OPportunity, salary, commission, high volume salon. Bernard Hair Stylists — Bloomfield, Miss Bryce Mi 7-3033, Birmingham, Miss Pat Mi 6-6383.

MANY CHOICE Assignments
IBM EXECUTIVE TYPISTS
STENOGRAPHERS
Highest Rates
CLOSE TO HOME
KELLY SERVICES, INC.
129 N. Saginaw
338-0338 642-9650
An Equal Opportunity Employer

MATURE WOMAN, FULL time, ages 21 thru 45, for retail appliance store, sales experience desired but will accept training. Must be bondable and able to handle responsibility. 335-9283. Household Appliances.

Medical Secretaries
Day shift opening in X-ray dept. afternoon shift opening in medical records section. Experience required in respective areas. Excellent salary, benefits including hospitalization and life ins., 7 paid holidays and paid vacations. Apply personnel dept.
CRITTENTON HOSPITAL
Rochester 651-6000

MEDICAL TECHNICIAN
Birmingham Laboratory, salary open, 646-2833.

MEDICAL ASSISTANT M. D. Specialists, skin and allergy. Injections and routine laboratory. Full time. FE 5-7821.

MERROW MACHINE operator, fully automatic, must be working, 1968.

MIDDLE-AGED LADY FOR domestic housework at home for aged. Reply Pontiac Press Box C-48.

MUTUAL FUNDS
National Investment Company expanding its marketing staff in the Oakland and Macomb County area. Full time and part time positions. Company training program. Earnings unlimited. Call Ralph Weitbrecht at Financial programs Inc., Pontiac 338-0351 anytime day or night.

NEED CLEANING WOMAN, 5 days a week, must have own trans, 332-5266.

NIGHT SHIFT WAITRESS, no Sundays or holidays. Over 21. FE 4-5760.

NURSES AIDES, AFTERNOONS and midnights, 391-0900, Glen Acres Nursing Home.

PART TIME AND full time help for Quality dry cleaning shop. Good pay, paid vacations and holidays, plus other fringe benefits. Apply at 1-Hour Martinizing, Miracle Mile Shopping Center, Pontiac. Or call 332-1822, ask for Mrs. Moore.

PART TIME GENERAL cleaner; 8:30-12:30 in mornings, 4 days per week, Birmingham area, send ref. to Pontiac Press Box C-19, Pontiac, Michigan.

PAYROLL CLERK
POSITION AVAILABLE
Excellent employment opportunity, sick leave, allowance hospitalization, paid holidays, pension plan. 12 month position. Rochester Community School. Typing-bookkeeping required. Apply: Rochester Board of Education Office, Fourth and Wilcox, Rochester, Mich.

Photography
PROCESSING OF HOSPITAL FILMS
Part Time
Can be advanced amateur or professional. Contract with private co. at hospitals, but film and print assignments may be done at home in your own darkroom. Please write qualifications to Pontiac Press Box C-38, Pontiac, Michigan.

PRIVATE SECRETARY
SHORTHAND — TYPING—
GENERAL OFFICE
Exc. fringe benefits
ARTCO INC.
3020 Indianwood Rd., Lake Orion

Punch Press
Operators wanted
Prefer a familiarization with progressive dies, 2nd shift, 3:30 p.m. Day and night shift. Apply between 8 a.m.-4 p.m.
Employers
Temporary Service
65 S. Main, Clawson

RECEPTIONIST, ATTRACTIVE outgoing person for receptionist desk. Exc. fringe benefits. Call Mrs. Adams, 334-2471, Snelling & Snelling.

REGISTERED NURSES
LIKE TO BE A
FULL TIME
P.R.N.
NURSE?
It's a new concept in R. N. nursing care in Community, with a much higher starting salary. Write or phone Community Hospital, Battle Creek, Mich.—WO 3-5521, ext. 502, for appointment Mon.-Fri. before 5 p.m.
An equa. opportunity employer

R.N. Supervisors and LPN
HEAD NURSES NEEDED
At 231-bed nursing home on all shifts and SALARIES HIGHER THAN AVERAGE.
DIAL 338-7151
8:30 a.m. to 4 p.m.

RN FOR EMERGENCY room, 12 noon to 8 p.m., excellent salary and working conditions. Mrs. Brooks Avon Center Hospital, 651-9381.

SALES EMPLOYMENT COUNSELOR, if you have the ability and desire to work with people, and have a public contact exp., we will train you. We are the nation's largest with offices coast to coast. For confidential interview call Mrs. Adams, 334-2471, Snelling & Snelling.

SALES HELP WANTED
In retail jewelry store, 40 hour week, steady employment. Apply Kincaid Jewelers, 205 E. Maple, Birmingham.

SALESGIRL FOR FURNITURE store, experience preferred, salary plus commission. 334-2724 from 10-12 a.m.

SECRETARY, EXPERIENCED permanent, short hours, 8:30-12:30 Seven Mile-Woodward area. FO 6-1100.

SECRETARY NEEDED for Huron Valley schools. Typing and shorthand required. Call for benefits. Call 887-4118.

SHIRT PRESS OPERATOR. Cabinet unit, two days, 6c per shirt. Plus incentive, paid vacations, 682-2360.

STENOGRAPHERS and TYPISTS
Temporary jobs in your area. Work 2-3 days a week, a week or two, a month or all year.
WITE SERVICES, AD-3055
725 S. Adams Plaza, Rm. 126 B'ham.

Help Wanted Female 8-A

OPPORTUNITY
EVERYONE, REGARDLESS OF YOUR PRESENT OR PAST WORK EXPERIENCE. If you enjoy meeting and working with people, have a good personality and appearance, we have the answer for you. Future years with a multi-million dollar company expanding in Michigan with a prestige program with unbelievable sales appeal.

We initiated our program in Michigan three years ago and now have 12,000 clients, 158 salesmen and 15 managers, to cite a few examples we have an ex-minister earning $30,000 per year as manager, one ex-mutual fund salesman earning $25,000 as a salesman for us and one former engineer who will earn $10,000 this year working part-time for us, etc., etc.

If you are willing to work long dedicated hours! Follow our instructions to the letter, render to our clients conscientious professional service, furnished five character and credit references, be bondable and show past successful achievement, our company will do th following:

1. Train you and train you well at company expense
2. Pay you and pay you well
3. Provide unbelievable fringe benefits
4. Provide management opportunities limited only by your desire and ability.
5. Give you prestige, etc., etc.
6. No traveling or cold-canvasing

If you are the man who can meet these qualifications and if exceptional compensation is of interest, please see Mr. Wilkinson between 10:15 a.m. and 8:15 p.m.: Thursday, February 8 or Friday, February 9, at the KINGSLEY INN, located on Woodward Ave. in Bloomfield Hills. No telephone calls accepted.

Help Wanted Female 7

SHAMPOO GIRL WANTED. FE 5-1187.

TEMPORARY JOBS IN YOUR area. Shorthand, typing, telephone, Dictaphone, statistical, bookkeeping, adding machine, key punch, comptometer, and general office, 682-1441.
WITE SERVICES, 642-3055
725 S. Adams Plaza, Rm. 126 B'ham.

THE EGG AND I
Has openings for waitresses for all shifts, Our girls average over $125 per week. Apply in person to 2820 N. Woodward, Royal Oak.

THE EGG AND I
Experienced woman for hostess and cashiering, neat appearing, apply in person to 2820 N. Woodward, Royal Oak.

TYPISTS
OFFICE CLERKS
Accounts Payable Clerk
High school graduate with some business school training desired. Minimum (1) year office experience.
Liberal fringe benefits
M. C. MFG. CO.
118 Indianwood Rd., Lake Orion
An Equal Opportunity Employer

TYPISTS
Profitable temporary assignments available in Pontiac area.
CALL MANPOWER 332-8386

WAITRESSES, FULL AND part time, days and evenings, bar, paid vacation, Blue Cross benefits, apply in person, 1000 Bowl, 100 S. Cass Lake Rd.

WAITRESS TO WORK full or part time, hourly rate plus meals and tips. For further information call UL 2-3410.

WAITRESS WANTED, good tips, good pay. China City Restaurant. 1020 W. Huron.

WAITRESS-BARMAID, DAYS, good wages and tips. Apply in person, Sport-O-Rama Lounge, 856 Oakland Avenue.

WAITRESSES
Experienced preferred, 5 p.m. till 1 a.m, 3 or 6 nights a week, apply Lucky Bar, 1 Mile Road at Dixie Highway.

WAITRESS, DAYS AND nights, call 625-3970, ask for Joe.

WOMAN TO LIVE in 5½ days, room, board, good salary. General cleaning, laundry, car care. 626-1696.

WOMAN TO LIVE IN, with white family to care for school age children, more for home than wages. Call after 5 p.m., Clawson, 588-2618.

WOMAN FOR PRESSING OR assembly and inspection, Collier Cleaners, 650 Woodward Street, Rochester.

WAITRESS WANTED. Mature, experienced, to work morning shift in family style restaurant. Call MA 6-3577 for appointment.

Help Wanted M. or F. 8

ARE YOU READY FOR A CAREer? Call Mrs. Foley—York Real Estate, 674-0363.

APPLICATIONS NOW BEING taken for concession help. Apply 2-4:30 and after 8 p.m. Miracle Drive In Theater.

BEAUTICIAN, MALE PREFERRED, Bloomfield area, guarantee, plus commission and shampoo girl. MA 6-2270 or MA 6-2037.

BLOOD DONORS
URGENTLY NEEDED
All RH Positive $7.50
All RH Neg. with positive factors $7.50
A-neg. B-neg., AB-neg. $10
O-neg. $12
IN MICHIGAN COMMUNITY BLOOD CENTER
In Pontiac FE 4-9947
1342 Wide Track Dr., W.
Mon. thru Fri., 9 a.m.-4 p.m.
Wed. 7-9 p.m.

CURTAIN AND DRAPERY sales, top salary, downtown Birmingham, Irving Kay's Draperies, 644-5280.

CAN YOU SINCERELY GIVE ME an hrs. a week? Call Mrs. Foley—York Real Estate, 674-0363.

INTERESTED IN FUTURE?
Call Mr. Foley—York Real Estate, 674-0363.

INTERVIEWERS
PART TIME
Part time position with physicians. Assignments to fit available time. Some evenings mandatory, with interviewing experience preferred. High rate starting qualifications to
THE LEE LA-MENDOTA RESEARCH GROUP
Ambler, Pa., 19002

LIMOUSINE DRIVERS. MUST BE 25 years. FE 2-9146.

NEW CLASSES STARTING—LEARN Real Estate now. For information call 363-7700.

OPENINGS, USHERS, concession help, apply in person after 6 p.m. Miracle Drive-In Theater, 2435 Dixie Hwy.

PROMOTION ON YOUR EFFORT at subsidiary of Sanders. Foley—York Real Estate, 674-0363.

TIRED OF THE MONOTONY OF JOB? Call Mrs. Foley—York Real Estate, 674-0363.

RCA
Has an opening
For a sales person
This is an opportunity to make extra earnings. Part-time evening work contacting existing customers by phone from our office. Attractive base salary, plus commission! Full line of RCA Liberal Benefits. Call or visit Mr. Ricketts
RCA Service Company
4095 Highland Rd.
Pontiac
An Equal Opportunity Employer

SHOULD YOU
Make an employment change? by phone this NIGHT
Phone: 393-2815

SPANKING NEW LOUNGE restaurant needs chef or cooks, waitresses, bartenders. Interviews Feb. 10, between 1-4 p.m. 780 N. Milford Rd., Milford, Mich.

STAY HOME, EARN UP TO $100 week part-time. Full time $100 and up. Selling well known product. Call 332-5355 after 6 p.m. 338-2468.

TIRED OF THE TIME CLOCK?
Call Mr. Foley—York Real Estate, 674-0363.

Sales Help Male-Female 8-A

OPPORTUNITY
EVERYONE, REGARDLESS OF YOUR PRESENT OR PAST WORK EXPERIENCE. If you enjoy meeting and working with people, have a good personality and appearance, we have the answer for you. Future years with a multi-million dollar company expanding in Michigan with a prestige program with unbelievable sales appeal.

We initiated our program in Michigan three years ago and now have 12,000 clients, 158 salesmen and 15 managers, to cite a few examples we have an ex-minister earning $30,000 per year as manager, one ex-mutual fund salesman earning $25,000 as a salesman for us and one former engineer who will earn $10,000 this year working part-time for us, etc., etc.

If you are willing to work long dedicated hours! Follow our instructions to the letter, render to our clients conscientious professional service, furnished five character and credit references, be bondable and show past successful achievement, our company will do th following:

1. Train you and train you well at company expense
2. Pay you and pay you well
3. Provide unbelievable fringe benefits
4. Provide management opportunities limited only by your desire and ability.
5. Give you prestige, etc., etc.
6. No traveling or cold-canvasing

If you are the man who can meet these qualifications and if exceptional compensation is of interest, please see Mr. Wilkinson between 10:15 a.m. and 8:15 p.m.: Thursday, February 8 or Friday, February 9, at the KINGSLEY INN, located on Woodward Ave. in Bloomfield Hills. No telephone calls accepted.

Help Wanted M. or F. 8

TIRED OF JUST GETTING BY? Call Mr. Foley—York Real Estate, 674-0363.

TELLER
Part time opening for experienced bank teller, to work from 3:30 p.m.-6:30 p.m.-Mon-Fri. & sat. 9-1. Apply Birmingham-Bloomfield Bank 1025 W. Maple Rd., Birmingham An equal opportunity employer.

WILLING TO INVEST JUST YOUR time? Call Mr. Foley—York Real Estate, 674-0363.

WANTED: EXPERIENCED cook-male or female, country club opening March 1, call 625-3731.

WANTED LIBRARIAN WITH degree or extensive experience in cataloguing part time. Hours arrangements of individual. Please write giving educational background, experience and salary expected to Pontiac Press Box C-44, Pontiac, Mich.

Sales Help Male-Female 8-A

A-1 DRAFT STATUS
$750
Minimum monthly guarantee if you meet our requirements. Learn and train locally. Positions available nationally.
FOR INTERVIEW 10 a.m. to 2 p.m.
674-3150

EXECUTIVE LICENSED real estate salesmen and saleswomen. We seek a few salespeople from the Birmingham-Pontiac area to handle inquiries about Tamarind-Cadiz, a beautiful tax free community of white sandy beaches surrounded by crystal clear Bahamian water. Full training if you can qualify. For executive commission sales to solid leads from upper income families. Call Monday, 10-4, for interview by appointment. Bahama Estates, 234 S. Saginaw, Mt. Clemens, Mich. 465-2421.

HOUSEWIVES
With party plan experience to manage several areas for "Sandra." Realtors home town service and some of the finest Toys and Gifts anywhere. No delivering, no collecting. "Sandra Lee Parties" 7207 E. McNichols, Detroit or call collect, 865-3700.

MR. & MRS. AMBITION
Want to get out of the 9 to 5 rut? Want to work where you are compensated for qualifications, not what you know? Openings now available with one of the fastest growing real estate companies in Oakland and Wayne. Experience preferred, but not necessary. We train. Call Mr. Deaver now for personal interview. 626-2548. Royer Realty Inc. Oxford, Mich.

TYPISTS
EVENINGS
By appointment sell Britannica, North Oakland County and North Macomb County.
$250
Minimum monthly guarantee if you meet our requirements.

LI 2-6666
REAL ESTATE SALESMAN
"This is not an ordinary job for an ordinary Real Estate salesman! We want aggressive, experienced, knowledgeable people. You must be neat, courteous, honest and be able to sell the public. Pension plan, profit sharing, insurance plan and weekly guarantee for the right qualified accepted applicants. Immediate interviews. Call D. L. Proksch, O'Neil Realty, OR 4-2222.

Real Estate Salesmen
Exp. preferred but not necessary. Due to the high volume of business and heavy schedule of floor time, only full time applicants will be considered. J. J. Reid, Inc. REALTOR. 363-6604.

STOP IN AND SEE US. We've spent over $6,000 in remodeling our office to handle the ever increasing volume of business. We have developed this volume after serving the Pontiac area in real estate profession for over 37 years. We need experienced sales personnel NOW!
DORRIS & SON, REALTORS
OR 4-0324

SALESMAN
TO
REPLACE
ME
My First Year—over $13,000.
My Second Year—over $17,000.
$750 minimum monthly guarantee if you meet our requirements. Car necessary.
For Interview Call:
673-9625 or 642-6836

Employment Agencies 9

$60-$80-$100
STENOS-TYPISTS
Light shorthand, type 60 wpm
INTERNATIONAL PERSONNEL
1080 W. Huron, Pontiac 334-4971

$400-$600 FEE PAID
MANAGEMENT TRAINEES
IN finance, sales, office. Age 21-35. Some college. Call Frank Smith
INTERNATIONAL PERSONNEL
1080 W. Huron, Pontiac 334-4971

$500-$600 PLUS CAR
SALES TRAINEES
All fields, age 21-30, some college.
INTERNATIONAL PERSONNEL
1080 W. Huron, Pontiac 334-4971

$6,000 - $12,000
ACCOUNTANTS
Jr. and Sr., age 21-45 gen. or COST 24 YEARS. College exp.
INTERNATIONAL PERSONNEL
1080 W. Huron Pontiac 334-4971

$7200 AND UP
COLLEGE GRADUATES
Management positions in all fields
INTERNATIONAL PERSONNEL
1080 W. Huron, Pontiac 334-4971

$8,000-$15,000
ENGINEERS
POSITIONS IN ALL FIELDS
INTERNATIONAL PERSONNEL
1080 W. Huron, Pontiac 334-4971

$400 - $500
SECRETARIES
Type 60 wpm, shorthand 80.
INTERNATIONAL PERSONNEL
1080 W. Huron, Pontiac 334-4971

ACCOUNTANTS
Several positions open.
1 Budget analyst with 3-5 years exp. with auto manufacturer, to $15,000.
2 Accountant for admin. Degree required, CPA preferred, to $12,000.
3 Accounting student, 3 years completed and still attending, salary open.
4. Auditor, 3-5 years experience to $10,000.
5. Cost analyst degree required, to $12,000.
All positions are Fee Paid.
ANDERSON & ASSOC.
690 E. Maple
Birmingham
644-3692 644-6725

ACCOUNTANTS
$7200 UP
2 yrs. college and degree people. Fee paid. Mrs. Piland
INTERNATIONAL PERSONNEL
1880 S. Woodward, (B'ham) 642-8268

ADMINISTRATIVE TRAINEES
$450-$550
21-30, college helpful, must be promotable. Many immediate openings paid positions. Mr. Moreen.
INTERNATIONAL PERSONNEL
1880 S. Woodward (b'ham) 642-8268

BOOKKEEPER, ABILITY TO MANage. I girl office—excellent opportunity. $600. Call Pat Cary, 334-2471, Snelling & Snelling.

BOOKKEEPER, FULL CHARGE, like figures? This busy office needs you. $600. Call Cathy King, 334-2471, Snelling & Snelling.

BOOKKEEPERS
$450 UP
EXPERIENCED. 25-50. Fee paid. Mrs. Rosenthal
INTERNATIONAL PERSONNEL
1880 S. Woodward, (B'ham.) 642-8268

CLERK TYPIST
Typing 40-50 WPM, with general office work. Age 20-30. Birmingham-Southfield area.
ANDERSON & ASSOC.
690 E. Maple
Birmingham
644-3692 644-6725

COLLECTIONS, NO TRAVEL. Firm telephone voice required. National Co. Call Dick Wills, 334-2471, Snelling & Snelling.

Employment Agencies 9

CLERK TYPISTS
$425
20-30 FOR ADVERTISING AGENCY. No shorthand required, but must be accurate typist at 55-60 WPM. Will train. Mr. Wagner.
INTERNATIONAL PERSONNEL
1880 S. Woodward B'ham. 642-8268

COLLEGE GRADS
$8,000
Training program in all fields of industry. Age 21-30. Call Mr. Kennedy.
INTERNATIONAL PERSONNEL
477-8111
31628 Grand River

COST CLERKS
$450 UP
21-35, figure aptitude, good future, Mrs. Hoppe.
INTERNATIONAL PERSONNEL
1880 S. Woodward B'ham. 642-8268

CUSTODIAN, RELIABLE PERSON will train, exc. benefits, $5,000, will keep King. 334-2471, Snelling & Snelling.

DO YOU LIKE
TO MEET THE PUBLIC?
Can you type 50 w.p.m.? Many interesting jobs are available for you, Call Mrs. Rosenthal.
INTERNATIONAL PERSONNEL
1880 S. Woodward (B'ham.) 642-8268

ELECTRONIC TRAINEES
$5,000 UP
Electronics school or training while in the service, or recent jobs fee paid. Mr. Moreen.
INTERNATIONAL PERSONNEL
1880 S. Woodward, (B'ham.) 642-8268

Electronics Trainee
$5000
H.S.G., electrical or mechanical background, with some exp. Mrs. Smith, Mr. Moreen.
INTERNATIONAL PERSONNEL
3737 Maple Rd.
Orchard Lake

ENGINEERS
Top notch corporation needs indus., mechanical engineers with some of great potential, salary open, call Mrs. Dubois.
INTERNATIONAL PERSONNEL
477-8111
31628 Grand River

EX-SERVICEMEN
Wondering where to go? We have career opportunities in all fields. Call Mr. Foley.
INTERNATIONAL PERSONNEL
1080 W. Huron, Pontiac 334-4971

FINANCE TRAINEES
$5100 UP — NO FEE
21-30 BS EXP. NEC. Mrs. Hoppe.
INTERNATIONAL PERSONNEL
1880 S. Woodward B'ham. 642-8268

GENERAL OFFICE
$325-$425
Receptionist-typist, accounting clerks, many varied positions. Call Mrs. Tanner.
INTERNATIONAL PERSONNEL
1880 S. Woodward B'ham. 642-8268

GENERAL OFFICE, AMBITIOUS young lady, public contact, phone, typing 50 wpm. $425. Call Pat Cary, 334-2471, Snelling & Snelling.

GIRL FRIDAY
Accurate typing, 40-50 WPM. For 3 and 4 day week. Age 30-40. In the Pontiac area.
ANDERSON & ASSOC.
690 E. Maple
Birmingham
644-3692 564-6725

GIRL FRIDAY
$375-$450
Varied duties, typing 50 to 60, interesting job, some office exp. helpful. Mr. Moreen.
INTERNATIONAL PERSONNEL
1880 S. Woodward (B'ham.) 642-8268

GIRLS! WOMEN! JOBS!
Don't let your skills be dormant put them to use, call me if exp. Mrs. Dailey
INTERNATIONAL PERSONNEL
477-8111
31628 Grand River

JUNIOR SECRETARY
Light shorthand and dictaphone exp. Typing 50-70 WPM. B'hamNorthern area. Call Pat Cary.
ANDERSON & ASSOC.
590 E. Maple
Birmingham
644-3692 564-6725

LOOKING
AROUND?
A few months invested by you could result in having many job offers from national firms. Either come in or call Mr. Kelly for appointment to see one of our professional personnel consultants.
INTERNATIONAL PERSONNEL
477-8111
31628 Grand River

LPN'S
Part time and full time positions open. Excellent working conditions, top salary. Uniform Lake Area. EM 3-4121.

MANAGEMENT TRAINEES
$400 PLUS
20 up, Great future's with good companies, many are fee paid. Mrs. Hoppe.
INTERNATIONAL PERSONNEL
1880 S. Woodward B'ham. 642-8268

MATURE WOMEN
$85 UP PER WK
If you are interested in full time employment and have any office skills, we can help you. Call Mrs. Rosenthal.
INTERNATIONAL PERSONNEL
1880 S. Woodward B'ham. 642-8268

PUBLIC RELATIONS
2 yrs. college and degree many, interesting position. Salary open. Mr. Moreen.
INTERNATIONAL PERSONNEL
1880 S. Woodward B'ham. 642-8268

SALES REPRESENTATIVE, sharp, ambitious, high income and new accounts, $7540, Call Dick Wills, 334-2471, Snelling & Snelling.

SALES POSITIONS
Many trainee positions open for men with degrees for drugs, food, industry, auto, real estate, life insurance, and others. All Fee Paid.
ANDERSON & ASSOC.
590 E Maple
Birmingham
644-3692 564-6725

SALES TRAINEES
$6500 PLUS CAR
22-30, some college required. Fee paid, some travel.
INTERNATIONAL PERSONNEL
1880 S. Woodward (B'ham.) 642-8268

SALESMAN, VARIOUS FIELDS, all ages required. Train where necessary. Call Mr. Kennedy, Call Dick Wills, 334-2471, Snelling & Snelling.

SALESMEN
Management potential. Industrial salesman. Many opportunities, with top companies. All fields. Fee paid, salaries and all benefits, fee paid. Degree or experience.
ANDERSON & ASSOC.
690 E Maple
Birmingham
644-3692 564-6725

SECRETARY-RECEPTIONIST FOR medical office. Flexible hours. $500. Call Pat Cary, 334-2471, Snelling & Snelling.

SECRETARY, GOOD SKILLS, this is the spot for the career girl, $425. Call Mary Kay, 334-2471, Snelling & Snelling.

SECRETARY, PLEASANT PERSON, typing, will train switchboard. Fast growing firm. $425. Call Pat Cary, 334-2471, Snelling & Snelling.

SERVICE MANAGER, local firm, manage 8 employees, $6,500 plus bonus. Call Dick Wills, 334-2471, Snelling & Snelling.

STENO-SECRETARIES
BIRMINGHAM AREA
$425-$500
22 up, typing 50, shorthand 80, Mrs. Tanner.
INTERNATIONAL PERSONNEL
1880 S. Woodward (B'ham.) 642-8268

TO $12,995
ACCOUNTANTS, BOOKKEEPERS
AUDITORS
Many varied openings and choice locations. Mr. Fryer, 851-1050.
INTERNATIONAL PERSONNEL
5707 W. Maple Rd.
Orchard Lake

YOUNG LADY OVER 40
TO $7500
Experienced as bank teller, or bookkeeper, work in new office, just completed, peaceful pleasant surroundings. Call Mrs. Rosenthal, Mrs. Smith 851-1050.
INTERNATIONAL PERSONNEL
5722 W. Maple Rd. Orchard Lake

Instructions-Schools 10

ATTENTION
AUTO MECHANICS
CLASSES START FEBRUARY 19th
Enroll now—Beat the rush
Acty - Arc Welding
Auto Body Collision
DAY-NIGHT SCHOOL
Approved under G.I. Bill
MICHIGAN'S OLDEST
TRADE SCHOOL
WOLVERINE SCHOOL
1400 West Fort WO 3-0692

BECOME INDEPENDENT
Train to be an accountant
Courses offered at —
MICHIGAN SCHOOL OF BUSINESS
16 E. Huron 332-5898
Licensed by Mich. State Board of Education

Work Wanted Male 11

A-1 CARPENTER, rough and finish. 335-3445.

ACCOUNTANT
Diversified, Capable with 20 yrs. experience. Ledgers, cost, supervising, thru statements, established Feb. 19th PH: 682-0680, after 6 p.m.

A SECOND YEAR college student desires part-time employment, 2 yrs. varied work experience. Have chauffeur's license. Call Bill, FE 2-2119.

A-1 HAULING, ODD jobs. Call Carl, 623-2169.

CHIMNEYS CLEANED, screened and repaired. Roofing repair. Call after 2:30 p.m. 334-0762.

JOHN HOPKINSON—EXCAVATING, loading, unloading, truck trucking, sand gravel and fill, complete septic work, building basement digging, 673-1972 or 887-5148.

LIGHT HAULING, ODD JOBS. 674-2189.

MAINTENANCE, WALL, window, and carpet, FE 8-0894.

PAINTING-WASHING AND general clean up. Repairs. 391-3838.

PATCH PLASTER, ALL KINDS H. Meyers, Cell 3-1345.

Work Wanted Female 12

I-A IRONING, 1 DAY service. 673-6178.

A-1 IRONING — 1 day service, reas. 335-5473.

A-1 IRONING, ONE DAY service. Maxine McCowan, FE 4-3867.

BABY SITTING DAWS. NEED transportation. Vic. Mall. 682-2255.

CLEANING IN OFFICE or house on Saturday, FE 4-1926.

DEPENDABLE LADY WITH own Transp. Desires work in Waterford area. Light housework, laundry, dry and alterations. Willing to take restaurant or hospital job, 5 days. P. O. Box 1, Waterford, Mich.

LADY WISHES CARE of children, my home and own. Need ref. FE 8-8654.

MATURE BABY SITTER, 5 DAYS, needs transportation. 332-3728.

RELIABLE WOMAN TO baby sit 5-6 days. 338-1209.

SEMI-RETIRED LADY with 30 years nursing experience, Care for convalescent or would look after home for one person. Please call 332-2222.

TEACHER WANTS TO tutor, evenings and weekends. 335-7088.

Work Wanted Female 12

Income Tax Service 19

ALL BOOKKEEPING AND TAX SERVICE
William J. Sourlis, I. R. S. exp. Formal training in Federal and State Tax codes. Certificate from Internal Revenue. Williams Lake Road. 673-0074.

FEDERAL AND STATE tax returns, $3 and $5 up. Your home slightly higher. FE 4-0812.

JOSLYN TAX SERVICE
1004 Joslyn
Next to UAW Hall
FE 8-1984 FE 5-9766

PERSONAL TAX SERVICE. 674-0041

Convalescent-Nursing 21

NURSING HOME HAS opening for man and women under 65. Reasonable. Also a couple to help with maintenance and live in. FE 8-3800.

Painting and Decorating 23

A LADY INTERIOR DECORATOR Papering. FE 8-6214

LADIES DESIRE INTERIOR paint ing in Waterford area. Free estimates. OR 3-8304 or OR 3-2956.

PAINTING AND PAPERING. You're next. Orvel Gidcumb, 673-0496.

Upholstering 24-A

AGED FURNITURE
Reupholstered, better than new at half the price. Drapery alterations also on carpet and draperies. Call 335-7190 for FREE estimate in your home.

Transportation 25

AAA CALIFORNIA CAR, TOP allowance, Cadillacs other rating. 273-2577, 2777 Woodward, Detroit.

AAA AMERICAN DRIVE-AWAY California, Seattle, Arizona, Florida, Denver, Dallas, Milw., Mo., 1300 Grand Circus, 556-8400.

DRIVE NEW CADILLAC TO New York, gas paid. 363-4980.

JOIN THE "MYSTERY"

Wanted to Rent 32

EXECUTIVE, NATIONAL corporation, desires house, 3 bedroom, exc. ref. furnished, 2 well behaved young children. Call John Lippert, 332-0095.

Share Living Quarters 33

WILL SHARE NICE 3 bedroom home with married couple. Completely furn. Cass Lake area. 682-0661.

WORKING GIRLS, private bedroom and bath, share balance of home with same. MA 5-1586.

Wanted Real Estate 36

1-50

HOMES, LOTS, ACREAGE PARCELS, FARMS, BUSINESS PROPERTIES, AND LAND CONTRACTS
WARREN STOUT, Realtor
1450 N. Opdyke Rd. FE 5-8165
Urgently need for immediate Sale!
Pontiac
Daily 11 a
MULTIPLE LISTING SERVICE

1 Million

Dollars has been made available to us to purchase land contracts and assume mortgages on vacant and vacant property. We will give you cash for your equity. A prompt service this phone number is available to you 24 hours per day, 7 days per week.

TED
McCULLOUGH JR.
674-2356

A FAIR DEAL. SINGLES, flats, vacant land—even if under foreclosure. Call Anytime. H. D. Borakis. Un 2-2252.

I OR 2 LOTS IN THE Union Lake or surrounding area. 682-9215.

ALL CASH
For homes any place in Oakland County, money in 24 hours.

YORK
WE BUY WE TRADE
OR 4-0363 OR 4-0363
4713 Dixie Hwy. Drayton Plains

ALL CASH 10 MINUTES even if behind in payments or under foreclosure Mr. Alsip, 527-6400.

CASH
48 HOURS
LAND CONTRACTS — HOMES
WRIGHT
982 Oakland Ave. FE 2-9141

HAVE A PURCHASER WITH CASH FOR A SMALL HOME IN OAKLAND COUNTY. CALL AGENT AT 674-1098

IVAN W.
SCHRAM

CASH!!
Quick cash for your equity if leaving Town or facing repossession. Trade down or up. We have many buyers for homes in the Pontiac area. For fast efficient service -

List With SCHRAM
And Call The Van
OPEN EVE AND SUNDAY
111 JOSLYN AVE. FE 5-9471
REALTOR MLS

LISTINGS NEEDED
FARMS-HOMES-ACREAGE
RIDGEWAY, REALTOR
338-4086

LOTS WANTED
80 ft. or larger, any location. Cash Buyers.
YORK 674-0363

LOTS—WANTED IN PONTIAC
Immediate Action. OAKLAND REALTY, 642-4220

QUALIFIED BUYER for a newer lake front home, 3 bedrooms, basement and garage. Pay up to $15,000. June 1st possession. Ask for Dean Smith at DORRIS & SON, REALTORS. 682-0200.

QUICK CASH FOR your home. Equity or land contract. Call Clark Real Estate, FE 5-9181.

SMALL FARM OR WOODS WITH wood, or small lake for hunt club. Write BILL JENNINGS, 39411 Grand River, Farmington, Michigan or call 476-9900.

SPOT CASH
FOR YOUR EQUITY. VA, FHA, OR OTHER. FOR QUICK ACTION CALL NOW. HAGSTROM REALTY. 682-0200. 4-0358. EVES. JIM NINGS FE 4-7005.

TO RENT OR BUY 150 BY 100 or more feet of ground, with or without buildings, commercial zoned or west side city. Write Pontiac Press Box C-37, Pontiac, Mich. 48056.

URGENTLY NEEDED
Commercial sites from 30,000 to 45,000 sq. feet, on well traveled road.

HEARTHSIDE REALTY
2167 Orchard Lake Rd. 334-3593

WANT TO DEAL with private owner for 10-20 acres, as far north as Ortonville or surrounding area, before 4 p.m. OR 3-5742.

WANTED AT ONCE. 2 bedroom home with small acreage. Buyer will pay up to $20,000—all cash. Call Ivo Nichols, 332-6503 or 674-0326.

DORRIS & SON, REALTORS.

WANTED—HOUSES TO SELL
Call BREWER REAL ESTATE, 724 Riker Bldg. FE 4-5181.

Apartments, Furnished 37

1 BEDROOM, MODERN. By Pontiac Mall. Adults only. FE 5-8585.

1 AND 2 ROOMS, DEPOSIT, no pets. 682-9195.

1 BEDROOM EFFICIENCY, FE 5-7261 or FE 2-9281.

1ST FLOOR, 2 ROOMS, kitchenette and bath, adults. 93 Norton. FE 5-6777.

2 ROOMS, PRIVATE BATH, entrance, 118 University. 335-8466.

2 ROOMS, UPPER, NO drinkers, reference. FE 2-9634.

2 CLEAN ROOMS, PRIVATE, quiet man only. $75 mo. FE 8-6275.

2 ROOMS, PRIVATE BATH and entrance $17 wk. FE 5-7055.

3 ROOMS AND BATH, attractively decorated and private. No children or pets. 335-7742.

Apartments, Furnished 37

2-ROOM PRIVATE. Entrance and bath. 111 N. Telegraph Rd. 2 wks. dep. Apply apartment No. 1. No children.

2-ROOM AND 3 room. Birch paneling, new suspended ceilings, Mastic tiles, formica cupboards, from $24.50 wk. $50 deposit. No children, pets or drinkers. In City. 335-9581.

2 ROOMS, CLEAN, QUIET working person, ref. required, dep. FE 4-4340.

2-ROOM, NON-SMOKER, near St. Joseph's. $77.50/mo. 682-8166.

3 ROOM LOWER, STOVE, refrigerator, utilities furn., $125 mo. 338-4979.

3 ROOMS AND BATH, clean and warm, adults only. FE 4-3369.

3 ROOMS ON LAKE, $50 deposit, $30 week. 674-1634.

3 ROOMS, PRIVATE bath, entrance, refined gentleman, $80 mo., after 5 p.m. FE 4-1559.

3 ROOMS AND BATH, child welcome, $35 per wk., with $75 dep. Inquire at 273 Baldwin Ave., Pontiac, Michigan.

3 ROOMS AND BATH, NO SMOKING or drinking. FE 4-4224 after 5.

3-ROOM CABIN, $50 deposit, $30 week. 673-5491.

3 ROOMS AND BATH, near Tel-Huron. FE 5-9722 eft, 1 p.m.

3 ROOM UPPER, Elderly working home. Utilities except electric. Quiet couple, no drinking. Close in. FE 2-4991.

3 ROOMS AND BATH, adults only, Pontiac West side. 625-5398.

3 ROOMS AND BATH, $30, $50 deposit, references. FE 2-0663.

3 ROOMS, CLEAN, First floor. Close to bus and shopping. $80 mo. 682-9195.

3 LARGE CLEAN ROOMS, CARPETING, no drinkers. 335-5182.

3 ROOM APARTMENT on Cass Lake, 1990 Willow Beach, 682-1747 or 3-7044.

3 ROOM AND BATH, main floor, very nice, carpeted, west side. Everything furnished, adults, no pets. By week or $125 per month. $25 dep. Call after 5 p.m. 335-0293.

4 ROOMS AND BATH, carpeting, fully furnished, $25.50 wk. 682-9215.

4 ROOMS AND BATH, clean working couple. No smokers, drinkers, pets or children. $50 dep. 334-6040. 170 Jo Ann.

4 ROOMS, WEST side. Carpeted. Garage. Adults only. FE 2-1503.

5 ROOM UPPER. ADULTS only. Working couple, $30 a wk. $50 dep. No drinkers. Utilities furnished. 334-8670.

BACHELOR'S APARTMENT furnished, in Lake. For single or married couple only. Please call afternoons. 681-4046.

CLARKSTON AREA, VERY nice, ground floor. 625-2111.

CLEAN 3 ROOM APT., private bath, $25 week near town, N. end, children welcome, private entrance. 693-6677.

CLEAN 3 ROOMS and bath, $30 weekly. 4 rooms and bath, $21, weekly, FE 5-1261 evenings.

DOWNTOWN PONTIAC, 2 rooms, no children, utilities furnished, MY 3-2779.

LOWER 4 ROOMS AND bath, baby welcome, no pets, 161 N. Johnson.

MODERN 3 ROOMS, WITH bath, roomy, clean, private, couple only. 338-8406.

NICE EFFICIENCY apartment, just right for bachelor or working person, all utilities paid, deposit and ref., $95 month. 28 W. Huron. FE 3-2042 or 681-0543.

PRIVATE, CLEAN 4 ROOMS and bath, couple, $1 3-120.

SMALL APARTMENT FOR retired lady. FE 4-4714.

Apartments, Unfurnished 38

1 BEDROOM, WALLED LAKE area, carpeted, air conditioned, 1 year lease, couple, 363-7000. 9 AM-5 PM.

1 BEDROOM, WIXOM, 624-3438 evenings.

1 BEDROOM APARTMENT, heat, stove, refrigerator and carpeting. $125 mo. FE 4-3864.

1 BEDROOM APARTMENT, Auburn Heights, $70 per month. 627-3840.

1 BEDROOM, ADULTS ONLY, close in. Security deposit. 674-1822.

1 BEDROOM, JEANNIE BEA apartment, living room, large kitchen, carpeted, on water, $140. 682-2887 or 682-9195.

1 BEDROOM, ADULTS only, references, near General Hospital, $80. 682-2887 or 682-9195.

1-2 BEDROOM, NEW, NEAR MALL
Carpeted, Appliances, Air and sound conditioned, references. Rec room. Adults, no pets. From $135. 338-4911.

2 BEDROOM TERRACE, gas heat, adults only. FE 2-7425.

2 BEDROOM APARTMENT, FULLY carpeted, Refrigerator and stove, Washer-dryer hook-up. Pine Knob Rochester. 651-7595.

2 ROOMS AND BATH, private entrance, stove, refrig. and utilities furn. adults. 3418 Seabaldt, Drayton. OR 3-1684.

3 ROOMS AND BATH, North side, adults, references. FE 5-7866.

4 ROOM AND BATH apartment, exc. location, working couple. OR 3-6208.

4 ROOM UPPER, GOOD location, heat and hot water furnished, $80 monthly, dep., no pets. 682-0341.

ROOM, CARPET STOVE refrigerator, garage dep. working couple. FE 4-7610.

5 ROOMS AND BATH, no children or pets, older couple preferred. FE 4-2509.

5 ROOM UPPER, STOVE refrigerator, wall to wall carpeting. Dep. 338-8648 after 5 p.m.

AMERICAN HERITAGE APARTMENTS
Furnishes luxurious apt. living. Starts as low as $110 per month. No children or pets please. 3365 Watkins Lk. Rd. 673-5168

APARTMENT HUNTING?
One & Two Bedroom apartments
Stove and Refrigerator
Fully Carpeted
Indiv. controlled heat and air conditioning
Central laundry facilities
utilities furnished, except telephone
Beautiful view away from traffic
On Golf course, next to bowling alley and shopping center
Lakelet Privileges
½ mile north of M-59
NO CHILDREN, NO PETS
Directions: North of US-10, turn left on Lingor and Howe's Lane (first south of M-15) One block to apartments.
CALL: 625-5325 or 625-2001
GOLFVIEW APARTMENTS

ATTRACTIVE, CLEAN 1 bedroom, heated, air conditioned, gas range, stove, refrigerator and drapes. $110 month. $50 deposit. UL 2-2644.

Apartments, Unfurnished 38

BLOOMFIELD HILLS
DEVON SQUARE APTS.

One of the most luxurious, spacious and distinguishably appointed apartments in Bloomfield Hills. Beautiful 1 bedroom from $175 monthly and spacious 2 bedroom from $225 monthly, including carport. These apartments should be appreciated unless seen, call Manager for appointment at—

646-5416

Managed by Schostek Bros.
10711 Puritan Detroit

BLOOMFIELD ORCHARDS APARTMENTS

Ideally situated in Bloomfield-Birmingham area, luxury 1 and 2 bedroom apartments available for immediate possession from $125 per month including carpeting, Hotpoint, air conditioning and all appliances, large family kitchens, swimming pool and large sun deck — All utilities except electric. No small children. Models are now open, looked in Bloomfield Orchard Apts. located on South Blvd. (10 Mile Rd.), between Dequindre and I-75 expressway. Open daily 9 to 6 p.m. Sunday 1 to 6 p.m. Closed Monday. For information: UN 4-0303. Mgr. 352, 1670, 1675.

BLOOMFIELD MANOR
New 1- and 2-bedroom luxury apartments, occupancy soon. Rental includes: Hotpoint appliances, dishwasher, air conditioning, swimming pool, spacious parking area. 2220-2290 Woodrow Wilson, near Orchard Lake Rd. in Middlebelt, model apartments open today, for more information call UN 4-7405 any time.

GRAND PRIX APARTMENTS
1-2 Bedrooms, from $120 per mo.
Fully Carpeted, Air Conditioned, From $130 per month
315 S. Telegraph Rd. Pontiac
See Mgr., Apt. No. 1 334-7171

LARGE NEW, 2 BEDROOM in Rochester, balcony, carpet large kitchen, dining area, soundproof, heat, air-conditioned, appliances, lease. $165 monthly. 651-6422.

LAKESIDE APARTMENT, UNION Lake area, party 1 only, $125. Available mid-March. Rent, open 363-9592.

MODERN 1 BEDROOM on Pontiac Lake, EM 3-7376, or 363-5790.

NEW MICROFT APTS. 2 BEDROOMS, Walled Lake area. Immediate occupancy. Fully carpeted. Heat furnished, individual patio or balcony 1-bedroom $145, 2-bedrooms, $165. 624-3982 or 642-8267.

NEWLY DECORATED 1 bedroom apartment, by Central High General Hospital ref., 682-5511 after 5.

ORCHARD COURT APARTMENTS
2 bedroom apartments
Adults
Manager-Apt. 6, 19 Salmer

PONTIAC COURT APARTMENTS

Immediately available, brand new, centrally located, 1 bedroom, one bedroom. Electrical appliances, central air conditioning, all carpeted, no children.
49 Mechanic St.

SHERESTEN — NEW CUSTOM 2 bedroom apartment, excellent location, private entrance, deluxe appliances. Carpeted bath and kitchen, air conditioning, etc., no pets, by appointment only. 651-6816 or 651-7063.

SHERESTER, 1 BEDROOM, bullets, wall to wall carpeting, drapes, immediate possession, $140 per month plus sec. dep. Adults. 651-9315.

SYLVAN ON THE LAKES
Immediate occupancy. 1 and 2 bedrooms. From $152. Children welcome. Phone 682-4840 or 673-2300.

UNION LAKE AREA extra clean, 2 bedrooms, near lake, for working or working girls, child considered, has stove and refrigerator. FE 2-0883.

VOORHEIS MANOR—950 Voorheis Road. New, luxury 2 bedroom apartment, available approximately March 1. FE 8-2444 or FE 4-1828.

Rent Houses, Furnished 39

COMPLETELY FURNISHED, 2 bedroom on Big Lake, $100 per mo. Security dep. Ref. req. Inquired, available until June 15. 625-6408 after 5 p.m.

COMPLETELY FURNISHED nice 3-room ranch type home, $145 monthly, stove, & refrig. furn. Inquired, 1 child, no pets. FE 4-1071 and FE 5-0871.

ELIZABETH LAKE AREA. 2-bedroom. Paneled, 20' den. Fenced yard. $130 per mo. $100 security dep. Call after 5, 353-9315, 353-3390.

FURNISHED 2-BEDROOM ON lakefront, $175 per month. One months rent plus $100 deposit required. OR 4-2804

JOHNSON

Nicely furnished 3 bedroom home. Shown by appointment.
A. JOHNSON & SONS
1704 S. Telegraph Rd. FE 4-2533

NEAT 2 BEDROOM HOME in the northern area. $140 month. Available Feb. 7. Call FE 5-9471. Ask for Mr. Schram.

Rent Houses, Unfurnished 40

3 BEDROOM HOME, attached garage, fenced yard, $200 monthly. 360 Commerce Rd., Walled Lake. MI 4-8440. Contact Mr. Gloor.

3 BEDROOM NEW RANCH type home, Walled Lake area. $145 a month. 627-3840.

3 BEDROOM, Living room and dining room, full basement, $150 dep. 2 adults preferred. Child welcomed. Can be seen at 83 W. Tennyson bet. 4-6 p.m.

3 BEDROOMS
Real nice home on one floor, 728 Stanley St., off Monticalm, 5 rooms and bath, full basement, gas heat, $125 mo. plus deposits of $100. Velzel, FE 4-1031.

4 ROOMS AND BATH, no basement, small child welcome. No drinkers, no pets. FE 2-0663.

4-ROOM CLEAN, modern cottage, garage, reliable couple only. 602 University. Inquire forenoon at Clemens St.

4 ROOMS AND BATH, suitable for working couple or retired. Refs. FE 2-1028, aft. 5 p.m.

1-63 WALL STREET
3 Bedrooms, full basement, automatic gas heat, aluminum siding.
WRIGHT REALTY
382 Oakland Ave. FE 2-9141

A LARGE 10-ROOM home with 4 baths and 2 half baths, and 3 large bedrooms. This lovely older home also has modern gas heat. Only $200 a month. OR 4-0886.

HIGHLAND—E. of Woodward and Bloomfield Blvd. Lg. size lot. 3 bedrooms, living, dining rooms, carpeted, 2 baths, recreation, full basement, 2 car garage, large lot. $160 per mo. plus security dep. & lease. TUCKER RLTY CO.—334-1545.

LAKE FRONT, LAKE ORION 3 bedroom brick, basement, fireplace, family room, stove, carpeting, gas heat, nice sandy beach. No pets, $200 a mo. plus dep. 693-5864.

Rent Rooms 42

2 SLEEPING ROOMS, FOR working girl or man, kitchen privileges. 56 Gillespie, 332-1970.

CLEAN, SLEEPING ROOMS, men. Close in, pvt., parking. OR 3-6539, EM 3-2566.

CLEAN SLEEPING ROOMS, $12.50 wkly. ea. Nr. bus. 338-8644.

LARGE CLEAN ROOMS, man, Pontiac, 852-4939.

LARGE SLEEPING ROOM, Rochester area. After 6, 651-9242.

NEAR MALL, BUS LINE, reserved lady or gentleman 338-9924.

NEWLY DECORATED. North end, little cooking, must have ref. FE 5-8476.

SAGAMORE MOTEL, SINGLE OCcupancy, $30 per week. Maid service. TV, telephone. 789 S. Woodward.

SLEEPING ROOMS, MEN only. Private entrance. 140 Stark.

WALDRON APARTMENT HOTEL
Downtown Pontiac. Close to everything. Rooms from $21 weekly. Includes heat, water, maid service and furniture. Contact Mr. Shields at 332-6591.

Rent Rooms 42

SLEEPING ROOM for gentleman. Kitchen privileges. FE 4-9450.

VERY NICE ROOM. OR 3-7539.

Rooms with Board 43

1 OR 2 GENTLEMEN. Home at mosphere. Fine food. 338-3255.

RIDGEWAY RETIRED MEN Clean, quiet home. 625-1150.

Rent Stores 46

FRONT LINE POSITION
Adjacent to Cunningham's Miracle Mile Shopping Center. Ideal for small variety, gift, card store or specialty shop. 13' x 65'. Phone R. Karnehm, 332-9203.

Rent Office Space 47

In Rochester
NEW COMMERCIAL OFFICE CENter spaces from 400 to 8,000 sq. ft. Ideal for Realtor, Beauty Salon, Real Estate, Insurance Office, Plenty of parking. Call 651-4076 or 731-8400.

RENT OFFICES—$35 AND UP. 4540 Dixie Hwy. OR 3-1355.

Rent Business Property 47-A

1000 SQUARE FEET, HURON and Saginaw. Call 333-7325.

25,200 SQ. FT.
Two adjacent bldgs. across from Oakland Hospital. Will remodel to suit tenant. Will consider building with parking on site 120x140. Contact Bruce Arnett personally
Arnett Inc. Realtors
28 E. Huron St. 338-0466
Office Open Evenings & Sundays 1-4

30,000 SQ. FT. BUILDING WITH 18 ft clearance, and railroad siding, O'Neil Realty Or 4-2222.

4,000 SQUARE FT. RETAIL STORE, AIR CONDITIONED, GOOD PARKING. IMMEDIATE OCCUPANCY. LEASE AVAILABLE $400.00 PER MONTH.
AL PAULY
4516 DIXIE, REAR
OR 3-3800 EVES. 623-0293

INDUSTRIAL BUILDING FOR rent, 27x45, wired 220-3 phase, 330 S. Broad Street, Holly Michigan 1-549-8282 for appointment.

STORE BUILDING
8500 sq. ft. with paved parking lot. Oakland and Baldwin Sale or Lease.
NATIONAL BUSINESS BROKERS FE 3-7841

Rent Miscellaneous 48

GARAGES; SUITABLE for storage. FE 2-6935.

Florida Properties 48-A

Cape Coral, Florida
Sacrifice, almost half price, two 80' waterfront lots, for cash. 852-2683.

Sale Houses 49

1-A PUBLIC NOTICE (ESTATE). 4 large bedrooms, full basement, gas forced furnace, hot water, paneled kitchen, carpet. Located at 329 Auburn Ave. Priced at $16,900. Near churches, schools, library, stores, transportation, shopping, etc., no down payment. Look it over, then call Auctioneer, OR 4-3567.

2-TO 4-BEDROOM new home, your lot or ours, prices start at $13,770. Let us quote you. Terms to you money. ANDERSON & GILFORD, INC. BUILDERS. OR 4-3141.

2 BEDROOMS
Large living room, sun-room, full basement, garage, $10,650. Terms.
FLATTLEY REALTY
420 COMMERCE RD. 363-6981

2, 3 AND 4 BEDROOMS, newly listed, $49 Down. We buy your homes. ART DANIELS REALTY, 31000 Ford, Garden City. 537-7220 or 7030 Dexter - Pinckney Rd., Dexter. 426-3664.

2 YEARS OLD
Colonial style 2-story brick home, full wall fireplace in family room, 1½ baths, full basement, 2-car garage, paved circular drive, thermo-sash windows. Clarkston schools. This one is better than new. The landscaping and trees are installed. Just move in and enjoy the view. $21,500.
PRESTON
Bilt-Homes
And Realty
673-8811

3 BEDROOMS 1½ BATHS, $12,670 on your lot. Call Mr. Michigan, ART DANIELS REALTY, 31000 Ford, Garden City. 537-7220 or 7030 Dexter - Pinckney Rd., Dexter. 426-3664.

3 MODELS OPEN
DAILY AND SUNDAY
Drive out M59 just west of Cass Lake Rd. to Candlestick, Direct, or Dixie to Dan Mattingly Business Center.
DAN MATTINGLY
FE 5-9497 OL 1-0222

2 ACRES—4 bedroom farm home with Clarkston schools, $18,000, schools, $18,000, land contract terms.

ORION—Conveniently located 8 room ranch on paved road, lake privileges on Lake Orion, $11,500.
GREEN ACRES
1469 S. Lapeer Rd. Lake Orion

3 BEDROOM AND utility. Gas heat, garage. FHA low down payment. Ed Fingerle, Realtor. Nina Martin, Realtor. 651-7272.

3 Bedrooms
LOW DOWN PAYMENT
NO MORTGAGE COSTS
MODEL OPEN
285 Fisher
1:30 to 5 p.m. every day except Tuesday
WESTOWN REALTY
674-0300
After 7:30 p.m. — LI 5-4677

4-H REAL ESTATE
CITY — 3 bedroom, full basement, gas heat, block-tongue and groove, decorated, VACANT. Price $12,500. Payments $78 mo. plus taxes and insurance.
5844 Dixie Hwy. 623-1400
OR 3-0455 EM 3-0148 OR 3-2391

4 BEDROOMS, BASEMENT, family room, garage, in Oxford, $10,500. Terms. Call Mrs. A. Sanders, rep. H. Wilson, Ercker.

7 ACRES
HORSE BARN
SWIMMING POOL
Close to Rochester. Has attractive almost new home with approx. 2,400 feet of floor area, attached 2½ car garage, 1½ baths, 26x30 barn, 16x36 swimming pool with pump. An exceptional buy at $39,900 with terms.

Warden Realty
3434 W. Huron, Pontiac 333-7157

2660 WEST WALTON — BEDroom ranch with 1½ baths, full basement, with panelled recreation room, sun deck, garage, fenced rear yard, $28,500 on FHA Mortgage with $2400 down payment; immediate possession. Kenneth G. Hempstead, 185 Elizabeth Lake Road, FE 4-0284.

3-BEDROOM RANCH
$850 DOWN
Family room, lake privileges—owner must sell this year old beauty.
COUNTRY TRI-LEVEL
$1900 DOWN
This year old gem features carpeting throughout, 3 bedrooms, 22x22 family room, 1½ baths, 2-car attached garage, fenced and sodded yard. No. 176.

$72 A MONTH
Clean 2-bedroom on large lot, an excellent starter home.
TRADES ACCEPTED
BRIAN 623-0702
5904 Dixie Hwy., Waterford

Sale Houses 49

4 H REAL ESTATE
CITY — 6-ROOM BUNGALOW 3 bedrooms, dining room, basement, gas heat, black-top street, lovely large lot, just decorated. Vacant. Price $12,500. Approx. $1300 down. Payments $78 mo., plus taxes and ins.
5844 Dixie Hwy. 623-1400
OR 3-0455 EM 3-0148 OR 3-2391

A COZY 2 BEDROOM HOME. Ideal early American setting. Large bedroom and bath. Attached Garage. Beautiful large lot. Immediate possession. Near Upper Straits Lake, Shady Beach Subdivision. Only $13,000. Terms. We Trade. ELIZABETH REALTY, 682-2410.

AUBURN RD. AREA
5 room asbestos ranch, full dining room, garage plus basement. Zero down. Owners Agent 674-1698.

Beauty-Rite Homes

8 new homes will be ready for your inspection in 45 days. All are complete with storms and screens, streets, sidewalks, lake privileges, community water. From $21,400 including lot.

HUNTOON SHORES
Drive 1½ miles North of M-59 on Airport Rd. Turn right on Pleasant Drive to model. OPEN DAILY 12 NOON TO 5:30 P.M. Sat. & Sun. 1-6 p.m. Call 674-3136.

BIRMINGHAM, 3 BEDROOM BRICK ranch, basement, 2 car garage, close to schools and commuter, fenced yard, 2 car garage, $23,900. 644-6345.

BIRMINGHAM-BLOOMFIELD
QUAD-LEVEL with 4 bedrooms, and 2 baths near Bloomfield Hills Hunt Club. Has 2 full baths and All 4 bedrooms are upstairs and are unusually large. Attractive foyer opens into lower level panelled family room. Owner transferred. $56,900.
WEIR, MANUEL, SNYDER & RANKE
MI 4-6300

BIRMINGHAM AREA
Custom quad on high ½ acre corner lot, featuring 4 bedrooms, library, 1½ baths, foyer entrance, formal dining room plus huge kitchen with built-ins including dishwasher, 2½ baths, 22 ft. family room with full wall fireplace. Separate utility upstairs plus full finished basement features two fireplaces on 2½ car attached garage. First offering. Don't miss this buy of the year. $37,900.

YORK
731-4660 260-2230
24725 Van Dyke at River Rd.
BIRMINGHAM-BLOOMFIELD

EXCLUSIVE SUBDIVISION
Elegant Colonial Visit completed and ready for occupancy. Four bedrooms; 2 baths and 3 lavs, fireplace in family room, 2 living rooms. Family room also has wet bar. Many deluxe features include self-cleaning oven, insulated windows, patio, covered garage. Top quality home in excellent setting. Bloomfield school. $58,500.

IMPRESSIVE NEW
Farm colonial in same exciting subdivision. Paved winding streets. Convenient location. Four bedrooms, 2½ baths, family room panelled in antique cherry with bay. Paneled library with book shelves. Parquet floors. First floor laundry, patio, carpeting in living room and dining room. Spacious and beautifully done. $57,900.

DEAD END COURT
In a lovely hilly setting. Spacious family home has 3 bedrooms and 2½ baths. Family room with fireplace. Tiled basement. Beautifully carpeted including kitchen. Lots of living room space and privacy. First floor laundry. JUST THREE YEARS OLD. $39,900.

FREE FORM POOL
and large patio in this spacious, well landscaped back yard. Four bedroom brick quad-level. 2½ baths. Large paneled family room with fireplace and wood-mantle wall over looking pool. Lower level den could be fifth bedroom. Wonderful family home located at end of a cul-de-sac. $49,900.

SNYDER KINNEY & BENNETT
MI 4-7000 Birmingham

BRAND NEW 4 BEDROOM brick bi-level. Two Lavs. Large family room with fireplace, attached 2 car garage. Price $24,900. Will take car as part down payment. 673-5172.

BY OWNER, 3 BEDROOM Cape Cod, carpeted living room and dining room, fireplace in living room, finished family room with fireplace, large shaded lot in Drayton Woods, ½ mile from elementary, junior high and senior high schools. $23,900. OR 3-6114.

BY OWNER, 3 BEDROOM brick, Watkins-Pontiac Sub., shown by Appt. only. OR 3-2952.

BY OWNER, NEAR Lincoln Jr., 3 large bedrooms, 2 full baths, garage, gas heat, stove and refrig., $13,900, 625-4061.

BY OWNER, THREE BEDROOMS, spacious living room, family kitchen, incinerator, garbage disposal, finished tiled bath, finished basement tiled, fully carpeted, drapes, fenced yard, patio, fenced lot 85'x165'. City water and sewage, zoned for all schools, $21,000 terms or land contract. Ph. 338-4646 between 10 a.m. and 5 p.m. Open Wednesday 2 to 6 p.m. Sunday 2 to 6 p.m.

BY OWNER, WEST SIDE, 3 bedrooms, ideal for rooming house, by General Hospital. FE 4-1812.

BY OWNER, A LARGE 3 bedroom ranch located near Sylvan Village. Features 1½ baths, new carpeting, drapes, car port and well landscaped. Immediate occupancy. $4,500 you can assume a 6 per cent land contract. Possibly immediate possession. 682-9195.

BY OWNER, 3-BEDROOM, 1 block from General Hospital, $11,000. Call FE 2-2237, if no answer call OR 3-6564.

COMPLETELY FURNISHED, house, $1,500 dn. Balance on land contract. FE 2-5032.

Crestbrook
MODEL OPEN
DAILY 12-8
3-bedroom, family room and 2-car garage, priced at only $16,400 plus lot. Located in new sub with paved streets, curbs, gutter, sidewalks and city water. Drive out M59 to Crescent Lake Road, turn right to Crestbrook Street and model.
DON
GIROUX
REAL ESTATE
4511 Highland Rd. (M59) 673-7831

DRAYTON PLAINS
Your own sauna bath plus 2 full baths, 3 large bedrooms, family room, carpeting, 2-car garage, well landscaped.

QUAD-LEVEL
Shade trees surround this spacious 3-bedroom home with 2 baths. Basebaord zoned controlled heat on each level including family room. 2-car garage. distinctive features throughout. No. 179.

TRADES ACCEPTED
BRIAN 623-0702
5904 Dixie Hwy., Waterford

Sale Houses 49

DUE TO THE DEATH OF MR. J. A. Taylor Sr., our office will be closed Thursday, February 8th.
J. A. Taylor Agency, Inc.
7370 Highland Rd. (M59)

EXCEPTIONAL BUY
5 BEDROOMS, $12,900
$400 DOWN, $98 MONTHLY
Bath up, 1-bedroom and bath first floor, full basement. Exc. condition. Good area.

C. Schuett
FE 3-7088 MA 3-0288

EXECUTIVE RANCH
In Clarkston within walking distance to schools and the village. 4 ample bedrooms, 2½ baths with walk-out to heated pool and patio. Carpeting, drapes, 2 fireplaces, 2 lots, 2 car garage, too many other features to mention. Call for the details and to show your family their new home.
MODERN

Is the key to this contemporary ranch on a large corner lot in beautiful Lakeland Estates. Fireplaces in living room and basement, 3 bedrooms, step-saving kitchen with built-ins. Immediate possession. Only $3,000 down.
2 FAMILY

Near Utica with 290' frontage on Auburn Rd. Let the rental income payments until you develop it for commercial use. $29,500 with substantial down payment.
The Rolfe H. Smith Co.
Sheldon B. Smith, Realtor
244 S. Main, Rochester
Weekdays 9-8 Sats. 9-3
333-7848

FIRST IN VALUE
RENTING
$78 Mo.
Excluding Taxes and Insurance
ONLY
$10 Deposit
WITH APPLICATION
3-BEDROOM HOME
GAS HEAT
LARGE BEDROOMS
WILL ACCEPT ALL APPLICATIONS FROM MARRIED WORKERS, WIDOWS OR DIVORCEES.
PEOPLE WITH CREDIT PROBLEMS AND RETIREES ARE OKAY WITH US.
OPEN DAILY AND SAT. AND SUN. or come to
295 E. Bennett
Near Baldwin
REAL VALUE REALTY
For Immediate Action Call
FE 5-3676 642-4220

FOR SALE BY OWNER
3 bedroom; brick ranch 1½ bath, fireplace, carpeting, Silver Lake Estates, Land Contract available. 332-1177 after 5 p.m.

FHA ZERO DOWN
3-bedroom ranch, full basement, garage, and dining room. Very clean, vacant. Full price $11,900. Call
YORK
WE BUY WE TRADE
OR 4-0363 OR 4-0363
4713 Dixie Hwy. Drayton Plains

GAYLORD

WHY RENT when you can buy this good 3-bedroom home on a large lot for only $8500. Call MY 2-2821, FE 8-9402.

MODELS. Three-bedroom home for as low as $12,900 total price. Will take your home in trade. Directions: M-24 north to Orion Rd., left to right to Gaylord Dr., Model on corner. Call MY 2-2821.

GAYLORD INC.
2 W. Flint St. Lake Orion
MY 2-2821 FE 8-9402

HAROLD R. FRANKS, Realty
ALUMINUM RANCH
5 room ranch with 3 bedrooms, living room, fireplace, dining room, gas furnace, 2 car attached garage, fenced yard. Lake privileges. Price $14,950. Mortgage terms.
Everett Cummings, Realtor
2583 UNION LAKE ROAD.
EM 3-2308 363-7181

HAVE A HEART
Give your VALENTINE a GIFT he will cherish for years to come. This charming 2 bedroom ranch is just right for smaller family. Carpeted living room, breezeway, 1½ car attached garage, corner lot, out West aways. $14,500.

BUDGET MINDED?
For just $1000 down, we will build you a beautiful 3 bedroom, alum.-sided ranch on our lot near Crescent Lake. Total price $16,650 on your lot. We will furnish material to finish and add to it later.
HAGSTROM, Realtor
4900 W. HURON MLS
OR 4-0358 EVES. FE 4-7005

W. BUILD—TRADE
628-2548
823 S. Lapeer Rd. (M24) Oxford
Office Hours 9 to 6 except Sun.
RETIRING SPECIAL
Neat and clean ranch with full basement, new gas furnace, new carpeting, 2-car garage 15x22 living room 0 down, about $70 per month. Owner's agent, 674-1698.

RHODES

PONTIAC, 3 bedroom ranch, nice carpeting, drapes, 1½ baths, full basement, gas heat, 2 car garage. Priced at $18,500.
15 ACRES with nice 4 room home, barn, 2 car garage, 30x60 garage, dog kennels, workshop, 2 fish ponds. Only $16,500.
NEARLY 20 ACRES with 4 tenths mile road frontage, near Lapeer and Davisburg. 2 bedroom home, 2 car garage. Only $25,000; $7,000 down, balance land contract.
A. J. RHODES, REALTOR
FE 8-2306 258 W. Walton FE 5-6712
Multiple Listing Service OPEN 9-9

SOON STARTING 3-BEDROOM home in Union Lake area. Nelson Bros. Co., OR 3-6191.

TALL TREES, WINDING roads, hills, lots of privacy, country club, 4 bedrooms, 2½ baths, family room, carpeted drapes, 1 acre site, 2 years old. Save realtors commission, $47,000, assume 3½ per cent mortgage, 682-4344.

TROY
Custom built ranch on 1½ acres. Only 10 years old, with 1700 sq. ft. of living area. Has 3 bedrooms, 2½ baths, 2 car attached garage. Enjoy the summer with this 16x36 in-ground swimming pool. A real buy in this custom area. $25,900.
YORK
731-4660 260-2230
24725 Van Dyke at River Rd.
TUCKER REALTY CO.
903 Pontiac State Bank 334-1545

TRADE
If you have a $2,000 equity in your present home, we can put you in a new 3 bedroom colonial with 1½ baths, full basement, aluminum siding and 2-car garage, all for only $17,900 plus lot. Call for detailed information.
CROSS REALTY
AND INVESTMENT CO.
OR 4-3105
We pay cash for used homes.

UNIVERSITY AREA, charming 3 bedroom rancher, nestled on spacious wooded lot, family room, basement, garage, $23,500. NIX REALTOR, 851-0221, 852-5375.

UTICA AREA, 2 BEDROOM, formal dining room, walk-out basement, large wooded lot. 731-9558 After 5 p.m.

Sale Houses 49

IRWIN

COUNTRY SCHOOLHOUSE
About 1½ acres of land. Brick construction full basement. Has been used as antique shop. Good for home and business. Priced to sell.

OFF SASHABAW
2-bedroom for the handyman. Dishwasher and refrigerator for the wife. May be purchased on land contract. 682-0200.

GEORGE IRWIN REALTOR
MULTIPLE LISTING SERVICE
298 W. Walton FE 5-7883

NEAR OAKLAND U.
2 bedroom brick, carpeted living room, 41' x 22' patio, 80 x 265 ft. lot. First time offered at only $13,200 with no down payment to GI.

TOM
REAGAN
REAL ESTATE
2251 N. Opdyke 332-0156

New Model
OPEN 1-4 SAT., SUN.
3-BEDROOM BRICK TRI-LEVEL on Williams Lake Rd. 1 block north of Union Lake Village. Choice of 2 models $19,400 to $20,200 PIER lot.
ALSO WE BUILD:
3-BEDROOM TRI-LEVEL with 1½ baths, full basement, $13,400 plus lot.
3-BEDROOM RANCH with 2-car garage, $15,700 plus lot.
STATELY 4-BEDROOM COLONIAL with 2½ baths, formal dining room and 2-car attached garage, $19,900 plus lot.
Let us dispose of your present home and place you in a new home for 1968.
J. C. HAYDEN, Realtor
363-6404 10725 Highland Rd. (M-59)
½ mile west of Oxbow Lake

NOR

Sale Houses 49

CLARK

INDIAN VILLAGE, VACANT. TWO BEDROOM BRICK RANCH with full basement in excellent condition. Large living room with fireplace, formal dining room, and kitchen with eating space, hardwood floors, plastered walls, and marble sills throughout. Also unfinished attic for two extra bedrooms. 2½ car garage priced at $19,900 — $3,500 down on land contract or mortgage terms available.

OFF JOSLYN: 10 per cent DOWN. Modern 6 room home, clean as a pin, entrance closet, separate dining room, hardwood floors, plastered walls, full basement, walk to schools. Good neighborhood. Full price $14,350.

CLARK REAL ESTATE
1362 W. Huron St., FE 3-7888
Multiple Listing Service

GILES

NORTHWEST SIDE
Only 2 years old, 3 bedrooms, full basement, all large rooms, clean — neat home on nice lot. Don't miss this one, it won't last long.

OFF BALDWIN
Nice clean 3-bedroom home, better than new. Partly brick, has shrubs, trees, landscaping all in, fenced yard, forced air furnace, good school district. A real buy. Call today.

2-FAMILY INCOME
5 rooms and bath up, 4 rooms and bath down, with full basement, fireplace in downstairs apartment, priced at $8,400.

Claude McGruder
Realtor
221 Baldwin Ave. FE 5-6175
Multiple Listing Service Open 9-9

Val-U-Way

EAST SIDE
3 bedroom brick rancher with large 2 car garage, gas heat, alum. siding and screens, paved utility room, blown-in insulation to save on fuel bills, large kitchen and dining area, extra half bath off master bedroom. Priced at $13,950, FHA or GI terms.

HOLLY AREA
3 bedroom brick rancher. Features gas heat, tile bath, large 12x17 living room, spacious kitchen and dining area, alum. storms and screens. Priced at $14,950 with $2,100 down and assume present owner's mortgage. No additional closing costs.

Land Contract Terms
Sharp 2 bedroom home on Pontiac's East side. Full basement, alum. siding, gas heat, and modern kitchen and bath. This home is in A shape. Only $500 down, $75 per month.

R. J. (Dick) VALUET
REALTOR FE 4-3531
345 Oakland Ave. Open 9 to 7

DORRIS

SPRINGTIME ROMANCE. You'll fall in love with this eye-appealing 3-bedroom brick ranch nestled in beautiful Indian Point Subdivision. 12x13 well designed kitchen with massive stainless steel sink and built-in dishwasher. Ceramic tile accented living room with dining el, carpeting over oak floors, ceramic tiled bath, elegantly paneled family room, 2-car attached garage and fenced in back yard. Price just reduced to $21,900.

A SPARKLING JEWEL would have a tough time competing with this 3-bedroom brick ranch home in ever popular Oakland Hills Heights. The lot is 82x140 and planned landscaping front and back adds at least $1,000 to the value of this home. Attractive living room, dining room and hall over oak floors, 1½ baths, 2-car garage, covered patio and elaborate outside fireplace. $20,900.

9 S. ROSELAWN. Don't bother the tenants but call us on this large 6-room family home. 12x20 living room, 11x12 dining room, kitchen with eating space, 1½ baths, oak floors, plastered walls, 3 large bedrooms, 2 enclosed porches, full basement with oil gas heat and 2-car garage. $14,850 on reasonable terms.

DORRIS & SON, REALTORS
2526 Dixie Hwy. 674-0324
MULTIPLE LISTING SERVICE

TIMES

CANAL FRONT
To Watkins Lake is offered with the purchase of this cute 2-bedroom ranch with a sharp kitchen and bath, professionally landscaped yard and all fenced for your children. Only $16,900 for this gem with 70' on the water for your convenience. Call now, this is a new listing.

NORTHERN HIGH
Is the school when you purchase this lovely north side ranch with wall to wall carpeting, fireplace, electric heat, fenced yards, 1½-car garage, blacktop drive and patio. Only $12,500 for this new offering with 10 per cent down plus costs to qualified buyer. Call for particulars.

DON'T MAKE
A purchase until you've seen this ranch home with wall to wall carpeting, fireplace, gas heat, sliding glass doors to patio, Mahogany finished family room, 2½-car attached and heated garage, blacktop drive and many other extras and privileges on Macaday Lake. All for only $19,500 with terms. Call for your appointment now on this lovely home.

WHEN YOU SEEK OUR SERVICE YOU
"JOIN THE MARCH TO TIMES"

Times Realty
5880 DIXIE HIGHWAY
623-0600 REALTOR Open 9-9 daily

STOUTS

Best Buys Today

4 BEDROOMS—
Walk to Oakland University from this 4 bedroom 1½ story home built in 1956. Municipal water & sewer. Gas heat and hot water. Paved drive to 1½ car garage. Price just reduced for quick sale and possession. Look at this for a home that offers a large amount of room at a price you can afford. Move in today!

GIANT ROOMS—
In this Auburn Heights area bungalow all on 1 floor. Great location just off Squirrel road and includes 4 rooms and bath plus basement with GAS hot air heat and hot water. Paved drive to 2 car garage. New roof, oak floors and plastered walls, large porch. New offering in a hard to find area.

DOLL HOUSE—
Cozy and cute doll house located close to Lake Orion on paved road with lots of elbow room. Ranch style containing 4 rooms and bath plus utility. Large 60x175 lot. Immediate possession and can be handled on land contract for $1500 down.

ZONED COMMERCIAL—
Attractive 5 room and bath bungalow with full basement, zoned commercial, on busy high-way close to Oakland University. The land worth the asking price by itself. Property now rented showing good income. A perfect spot for the investment you are looking for.

Warren Stout, Realtor
1450 N. Opdyke Rd. FE 5-8165
Multiple Listing Service

Sale Houses 49

LAZENBY

FHA TERMS
On this Northside 6-room home. Has fireplace in the living room, large dining room and new kitchen cabinets, full basement and large fenced lot, close to schools and shopping. Priced at only $15,900.

CLEAN AND COZY
2-bedroom home with alum. siding and 2-car garage. Wall to wall carpet in the large living room. The full basement is nicely finished. Close to school and shopping. Only $14,900 with $450 down on FHA terms.

ROYCE LAZENBY, Realtor
Open daily from 9 a.m. to 9 p.m.
4626 W. Walton — OR 4-0301

Mattingly

ARE YOU
INTERESTED IN LAKE LIVING? THEN PREPARE NOW FOR A GRACIOUS SUMMER ON LAKE OAKLAND. THIS LOVELY WEINBERGER HOME LOCATED ON DOUBLE LOT, 2 LOTS BLOCK FROM SCHOOLS AND CONVENIENT TO EVERY OTHER NECESSITY IN LIFE, WILL TAKE YOUR PRESENT HOME OR EQUITY IN TRADE. SEE THIS TODAY.

TIRED OF
BEING CRAMPED IN SMALL ROOMS. THEN SEE THIS LARGE RANCH HOME IN MIDDLE LAKE RD. JUST SOUTH OF ORCHARD LAKE. HAS LARGE LOVELY LANDSCAPED YARD AND PRICED AT ONLY $22,000. ASSUME PRESENT 4¾ PER CENT LAND CONTRACT.

RENTING?
WOULDN'T YOU REALLY RATHER OWN A HOME OF YOUR OWN? WE HAVE SEVERAL HOMES IN THE ORION, OXFORD AND UNION LAKE AREAS THAT WE CAN SELL, WITH JUST CLOSING COSTS TO A QUALIFIED GI OR FHA BUYER WITH A SMALL DOWN PAYMENT.

We Need Listings and Trades

DAN MATTINGLY AGENCY
682-9000 — OR 4-3568 — OL. 1-0222

ANNETT

30 Acres—Close In
Only 1½ miles off I-75, close to shopping and Pontiac. Ideal for subdivision or country estate. Only $30,000, terms.

Northern High Area
3 Bedroom home in excellent condition, full basement, on 1½ car garage. Close to bus line and stores. Reduced to $11,500, terms.

West Side—3 Lots
Permastone sided home in excellent condition with 4th bedroom or library on main floor, panelled kitchen with breakfast nook. Full basement with rec. room and fireplace. Expertly landscaped and cyclone fenced, double carport. Terms.

WE WILL TRADE
REALTORS 28 E. Huron St.
Office Open Evenings and Sunday 1-4
338-0466

KAMPSEN

"IT'S TRADING TIME"

TIRED OF TOGETHERNESS?
Here's the solution! Buy this four bedroom home with fireplace in extra large living room, full basement and two car garage located in Seminole Hills. There is immediate possession, over 2100 sq. ft. of family living room and dining room. Save mortgage costs. See it now while it's still available.

IT'S HERE!!!
TERMS . . . PRICE SIZE. Would you believe that this three bedroom rancher can be yours for only $500 down on FHA terms. It has a brand new two car garage, located on a beautiful north side. For full details or appointment to see it, call today.

FINE LOOKING
Inside and out! Yes, you'll adore owning this spacious three bedroom (4th unfinished) home because it has so much to offer. Finished recreation room in the basement. Garage is set on two lots, completely fenced. One block from Marion Junior High School. Total price $15,450 with immediate possession. We accept trades too.

THINKING OF SELLING
OR TRADING HOMES — GET OUT ESTIMATE BEFORE YOU DEAL — Call Bob Harrell, Fred Bradley, Ken Hall, Leo Kampsen, Verona Hallenbeck, Thurman Witt, Dick Bryan, Oleta Howard, Eileen Moyer or Elsie Smith for PROMPT, EFFICIENT SERVICE.

1071 W. Huron St. — MLS — FE 4-0921
AFTER 8 P.M. CALL 674-3950

TED'S Trading

$450 DOWN
ON FHA TERMS. Very attractive 3 bedroom home, a large 12x16 kitchen with lots of cupboards. A formal dining room measures 11x18, living room is 12x17, gas heat, large lot, good location, full price $13,500.

LAKE ANGELUS ESTATES
Let's talk trade for this 3 bedroom antique Cape Cod by Zuehlke Builders. Featuring a large family room with fireplace, full ceramic tiled baths, carpeted throughout, including the 2 car garage, built-in oven, range and dishwasher, 2½ car garage. A beautiful lake front lot. Call now for trade details.

SUBURBAN LIVING
MODERN brick and aluminum ranch, full basement, 2 car garage, 1½ baths, patio, large well landscaped, fenced yard, paved drive, aluminum storms and screens, good location. Full price $21,500, $2,200 down or let's trade.

LAKE OAKLAND HEIGHTS
Very attractive 4 bedroom brick ranch, 1½ baths, 2 car garage, fenced yard, paved street and drive, lake privileges. Selling now at $22,900, $2,300 down or let's trade equities.

NOTHING DOWN
ON FHA OR GI terms for this very attractive 3 bedroom 1 story home. Full basement, garage, extra lot, full price $13,900, located on E. Pike near Eastern junior high school.

TED'S CORNER
A will, what should it do for you and your family in the event your spouse so that your home or rental income are not tied up in probate court or become involved in costly inheritance taxes. You should have your attorney draw up a will to suit your specific needs. You do not want your wife or husband left stranded in court not knowing how he or she stands for months and months.

McCULLOUGH REALTY
REALTOR
3460 Highland Rd. (M-59)
Open 9-9 — MLS — 674-2239

Sale Houses 49

O'NEIL

WHY NOT TRADE?
YOUR TYPE OF HOME
Here's a home that is bound to please the whole family. It offers three bedrooms, full bath and a half. Plus-Country style all appliance kitchen, large family room with fireplace, completely carpeted throughout. Drapes included, double attached garage, nicely planted. Excellent neighborhood. Priced right at $22,300.

YOU'LL BE PLEASED
With this spacious ranch in the Clarkston area. The master bedroom with full bath, is so situated that it gives complete privacy. The other 3 bedrooms offer the luxury of a second full bath. Living room and dining room are nicely planned, as is the modern family sized kitchen. Rec room, recreation room, large utility room and attached two car garage. $21,950. Terms of course. No. 3-8

ARE YOU HAPPY?
No family is ever really happy until it owns its own home. Bring your whole family to see this nice 2 bedroom rancher in Pontiac. Gas built-in range and oven in the spacious kitchen, extra dining room space with glass doorwall to patio and gas bar-b-que. Full basement with tiled floor, fenced yard and only $15,500 on G.I. or FHA terms. Call today, it's vacant and ready for you. No. 4-8

LAKE FRONT $15,500
Yes, that is the total price on this nice 5 room home on Wolverine Lake. Alum. siding for easy maintenance, separate dining room, gas built-in range and oven in the kitchen, gas heat, alum. siding. Full price $7900. BUT — HURRY! No. 3-11

NEW MODELS OPEN
SAT. & SUN., 2-5 P.M.
RANCHES — COLONIALS — TRI-LEVELS
PRICED FROM $24,890
INCLUDING CHOICE LOT
WESTRIDGE OF WATERFORD
FOX BAY
SILVER LAKE ESTATES
CLARKSTON MEADOWS
This is a GOOD time to buy a new home, in spring prices will be higher due to raising material and labor costs — you can beat this increase two ways by buying your new home now. FIRST, your initial cost will be lower, SECOND: the home you buy TODAY will increase in value as PRICES go up.

IRWIN

TOWNSEND LAKE FRONT:
6 room and bath. Located on 3 lots. Totaling over 240 ft. of frontage, all landscaped. Call for information about this beautiful home and property today.

EAST SIDE:
5 rooms all on one floor, 2 bedrooms. Nice living room and eat-in kitchen. Full basement. Gas heat. Price $9,300 GI or FHA Mtg.

BUYING OR SELLING CALL
JOHN K. IRWIN & SONS
313 West Huron — Since 1925
FE 5-9446 After 5 P.M. FE 5-4846

"BUZZ" BATEMAN "SAYS"

GUARANTEED TRADE
BY BATEMAN

No. 3
FAMILY HOME
3 BEDROOMS in city close to Fisher Body schools, just completely renovated and "like new" condition. Features new aluminum siding, carpeting, wood paneling and built-in range. Full price only $11,950 with immediate possession. You can't afford to miss this one! CALL NOW!

No. 12
CHOICE LOCATION
IN GOOD WEST SIDE AREA: This 3 bedroom ranch home with garage is close to General Hospital, churches, shopping and stores. Needs some decorating but is priced accordingly for quick sale and possession. Only $1000 down and $80 per mo. on Land Contract. CALL TODAY!

No. 17
NEWLY DECORATED
IN PONTIAC, close to schools, bus and shopping. Has new furnace, gas heat, very good condition, large unfinished basement that could be completed at little cost for a handy man. Has extra room which will move you in if you qualify for FHA. "Buzz" Bateman and take a look TODAY!

No. 85
FIVE BEDROOMS!
CAPE COD and just 2 years old. A real family home with tiled basement, gas heat, 1½ baths, 2 car attached garage, fireplace in family room, aluminum storms and screens. This home is on a large lot in a most desirable area. Built-ins and many more extras too numerous to mention, so Hurry, Call NOW! Full price — $22,950.

No. 88
NO DOWN PAYMENT
TO VETERAN, nice 8-year-old 2-bedroom home with aluminum siding, storms and screens, on large 100x200 ft. lot. Situated in convenient north suburban location on blacktop road only 5 miles from I-75 Expressway. Priced at $11,400 with closing costs to move you in if you qualify.

MODEL HOMES
COLONIALS, TRI-LEVELS AND RANCHES as low as $17,750 on your lot with all custom features. Shown by appointment and OPEN SUNDAY 1-5 p.m. Call for appointment.

YOU CAN TRADE
BATEMAN
REALTOR — MLS
PONTIAC ORION OXFORD
FE 8-7141 — 1120 N. Lapeer
377 S. Telegraph
ROCHESTER — UNION LAKE
OL 1-8596 — EM 3-4171
730 S. Rochester — 8175 Commerce

Lake Property 51

BLOOMFIELD HILLS

Is a Difficult Place to Find an Ideal Lake Lot
With
1½ acres
Birmingham Schools
Only $7,400
180' Lake Frontage
160' Road Frontage
360' In Depth
ALL THIS
LAND ON
MEADOW LAKE
FOR
$2,000 Down
By private owner
Call 647-0838

CRANBERRY LAKE ESTATES, 100' on water, Blacktop road. Natural gas, NEAR I-75 expressway. $80 Mo. Open daily, Bloch Bros. 623-1233. FE 4-4509, 5660 Dixie Hwy. Waterford.

LAKE FRONT HOMES, NEW AND used J. Dail Realty Co. EM 3-7114.

TOWNSFIELD LAKE
100 ft. lake frontage $6500.
Other fine lots for sale from $3500
Terms available.

SISLOCK & KENT, INC.
1109 Pontiac State Bank Bldg.
338-9294 — 338-9295

UNION LAKE FRONT lot, by owner. EM 3-3569.

YEAR AROUND COTTAGE ON Lake Orion, bath and half. MY 3-2758 from 1-5.

Northern Property 51-A

24x24—2-BEDROOM HOUSE in town of West Branch, needs work but liveable, city water, only $4,000, $3,000 cash or best offer. 628-1597, 6:30-9 p.m.

Resort Property 52

COMMERCE-WOLVERINE LAKE areas. Lots $995, $10 mo. while they last. Open daily, Bloch Bros. 623-1233, 5660 Dixie, Waterford.

Lots—Acreage 54

2 TO 40 ACRES OAKLAND CTY. 20 min. Pontiac. From $40 mo. Horses allowed. Near expressways. Open Sun. Bloch Bros. 623-1233. FE 4-4509, 5660 Dixie Hwy. Waterford.

10-50 ACRES WOODED RIVER frontage. Oakland-Genesee counties. Mr. Fowler, EM 3-9531, EM 3-6683.

10 ACRES—
Springfield Township is the excellent location for this good looking parcel, close to paved roads. Priced right at $7950.

SCENIC ROCHESTER—
Ideal building site in unusual rural subdivision with paved blacktop streets. A view for miles, $1100 down located in area of fine homes. Rochester school district.

PERFECT 20 ACRES—
Ideally located 1½ miles from M-24 in rural setting. Level parcel with excellent road access to Pontiac area. $3000 down.

80 ACRES — DRYDEN—
Corner 80 with almost 4000 feet of road frontage. Ideal for horses with part blacktop roads. Check this one!

Warren Stout, Realtor
1450 N. Opdyke Rd. FE 5-8165

15 MILES NORTHWEST of Pontiac, 80 acres with modern utility, secluded, highly recreational with 2 small lakes. $25-$50 acre.

20 ACRE APPLE-PEAR ORCHARD, splendid building sites, Romeo area. Expertly managed. Mr. W. of VanDyke between 31 and 32 Mile Rd. 752-4444.

20 ACRES WITH TREES and lake potential, near North edge of Pontiac and I-75, $1500 per acre.

GREEN ACRES
1469 S. Lapeer Rd. Lake Orion
OL 1-3626
130' X150' LOT, Baldwin-I-75 area, $990.

BEAUTIFUL WOODED RESIdential lot in Rochester Area, 125x350, private, paved streets. Proposed golf course behind lot. Reduced for immediate sale. Sewers proposed. $6,000. 651-3376.

BY OWNER—BLOOMFIELD Twp. All utilities in. $6,000. Terms. 334-8102.

BY OWNER
2 acre lot in Landonderry Estates, West of Clarkston.

625-3643 AFTER 6 P.M.
Clarkston Homesites:

3.2 acres — $6,950
½ acre wooded lot, paved streets, Deer Lk. Privileges. — $6950
The above are located 1 mile northwest of Clarkston off of Reese Rd.

Clarkston Real Estate
5856 S. Main — MA 5-5821

CLARKSTON
Choice 35 acre parcel with 980' on Reese Rd. Ideal for development or building site for that home in the country! Only $1,400 per acre of room, $35,00. Terms.

KEATINGTON
2 lots, ½ lake front, large trees, community water and sewer.

CRANBERRY LAKE ESTATES
Large lot 132x216, on paved street, with lake privileges on beautiful swim lake.

The Rolfe H. Smith Co.
Sheldon B. Smith, Realtor
244 S. TELEGRAPH RD.
Weekdays 9-8 — Sats. 9-3
333-7848

Down to Earth

ACREAGE PARCELS AVAILABLE SOME WOODED, SOME ROLLING. $500 DOWN

100 ACRES, ideal for camp site or recreation, wooded, adjoins state land and perfect for creating a 5 acre lake. $390 per acre.

20 ACRES, rolling land, trees and good possibility for pond, $6,000, 10 per cent down, north of Lapeer.

12½ ACRES, mostly wooded, a little north of Ortonville, $8,900, 15 per cent down.

10 ACRES, nice and rolling, $5,995.

4 ACRES, open land with good building spot and ideal for horses, $3,690, $890 down.

C. PANGUS INC., Realtors
OPEN 7 DAYS A WEEK
630 M-15 — Ortonville
CALL COLLECT NA 7-2815

HIGHLAND AREA
3½ acres vacant in the Highland area. Close to schools and shopping. Hilly with a real lots of trees. VA 4127.

HOWELL
Town & Country, Inc.
Highland Branch Office
PHONE: 313-685-1585

HOWARD T.

KEATING

22060 W. 13 Mile, Birmingham
646-1234
BRANDON TWP
20 acres in Brandon Twp. long frontage on 2 roads. Sandy soil, three accepted county perk tests, near Oxford and Ortonville. Level drive, tiled land, small woods, in area developing area.

DIXIE HIGHWAY
55 acres for $56,000, recreational area, suitable for subdivision. Also rolling Zoned comm. 300 ft. deep suitable for commercial activity and other recreation. Would lend itself to a riding academy. Priced for quick sale.

OTHER ACREAGES AND LAKE PROPERTIES AVAILABLE
C. Nelsey, Sales Agent, Davisburg
313-634-7200 or 313-681-5710
Evening Calls Welcome

Lots—Acreage 54

HIGHLAND - MILFORD AREA, 1½ acre lots, $2495, $25 mo. Near Kensington. 20 miles, Pontiac. Open Sun. Bloch Bros. 623-1233, FE 4-4509, 5660 Dixie Hwy. Waterford.

PINNACLE COURT
High in the sky with miles, miles and miles of view!
Large treed corner lots on paved roads — from $6500.
10 per cent down — only a few left.
HILLAGE on Lapeer Rd., North of I-75.

LADD'S OF PONTIAC
3677 Lapeer Rd. 391-2300

ROCHESTER AREA
9 acres, next to Stoney Creek Park, possible to 18 lots, soil is sand and gravel, Rochester schools, $10,000, land contract terms. 651-7560.

UNDERWOOD

10 acres close to I-75 and US-10, also road frontage available with 334' on road, well has been drilled. $9500 — terms.

BUILDING SITES in Clarkston, Holly, and Pontiac areas 100'x400' lots to 10 acres and above, easy terms.

UNDERWOOD REAL ESTATE
8665 DIXIE HWY. 625-2615

Sale Farms 56

40-ACRE FARM
Includes a trout pond, a new 3 bedroom ranch, 2 barns, $75,000, terms. Good for beef cattle. More acreage available.

STATEWIDE REAL ESTATE
2661 S. Lapeer Rd. Lake Orion
391-2000

80 ROLLING ACRES
In lower Michigan. Dairy, grain, beef or hogs! Name your farm terms, we have it at one of "Michigan's" Farm Real Estate Coldwater, Michigan. Dale A. Dean Farm Broker and Auctioneer. Write or call 517/278-2327 — days Headquarters Dean Realty Co. or 517-288-6127 — nights.

120-ACRE FARM
Pontiac area, 1½ miles of road frontage. Near Ortonville, $700 per acre.

C. PANGUS INC., Realtors
OPEN 7 DAYS A WEEK
630 M-15 — Ortonville
CALL COLLECT NA 7-2815

ROCHESTER ROAD
30 rolling acres with small woods, small lake potential, 1122 ft. road frontage, 30x50 ft. frame building, $6500 down, $225 per mo., on contract.

CLARENCE C. RIDGEWAY
REALTOR
MLS — 338-4086

Sale Business Property 57

240 X 150 — ELIZABETH Lake Rd., Waterford Twp. $25,000. FE 4-2144, 682-8805.

30,000 SQ. FT. BUILDING with 18 ft. clearance, rail railroad siding, O'Neil Realty, OR 4-2222.

KENT

Established in 1916

VACANT BUSINESS LOT — near I-75-10 in Drayton Plains. 200x629, paved road, $7,950 with $1,950 down.

714 FT. DIXIE HWY. frontage and 639 ft. deep. Business frontage also has 330 ft. running on road at rear. $15,000 terms.

480 FT. BUSINESS frontage on paved with beautiful Drayton Plains, Near US-10 Hwy. Not far from I-75 Expressway. $42,500, terms.

Floyd Kent, Inc., Realtor
7200 Dixie Hwy. at Teagraph
FE 2-0123 — FE 2-1984

NOTICE
Building on your business lot or store with beautiful living quarters on water. Good boating and fishing. $2,900 down. 623-1033.

OLDER HOME WITH BEAUTY shop in basement, separate entrance, new carpet, tiled floors for Barber and Beauty shop combination. Has fireplaces up and down, large swimming pool in rear yard. Total price just $25,000 with terms.

WARDEN REALTY
3434 W. Huron, Pontiac, 333-7157

Shopping Center
Located on good residential area on main thoroughfare near Oxford. College Town. Built of block and brick in 1955. 5 tenants, separate gas furnaces and heat controls. Parking in front and sides, alley at rear. Good income showing good return. $160,000, terms.

Annett Inc., Realtors
28 E. Huron St. 338-0466
Office Open Evenings and Sunday 1-4

Sale or Exchange 58

HOUSE TO TRADE, 2 UNIT Birmingham apartment, for small farm, L.P. Gau. 644 Park St. 48008.

Business Opportunities 59

1-A Going Businesses
2 car wash units now in operation for sale or lease. Also 3300 sq. ft. Ldg. can be used for office or storage — all ideally located. Contact Joe Palance 972 Baldwin — FE 8-7027.

BAR, HOTEL AND RESTAURANT near Pontiac. Busy ski area. Only $14,000 down buys everything. Call Lansing (517) 489-5062, Stan Loomis & Assoc.

BARBER SHOP
On Dixie, just north of Pontiac. Excellent building, 960 square feet. Could be used for other business. Only $15,000. Reasonable down payment.

K. L. TEMPLETON, Realtor
2161 Orchard Lk. Rd. 682-0900

BUSINESS WANTED BY 2 CAPable men with up to $100,000 to invest. Send resume to Pontiac Press Box C-34, Pontiac, Mich. 48056

COIN-OP DRY CLEANING business. Good location. Near Laundromat, in shopping center. Call after 4 p.m. FE 5-7555.

CARNIVAL By Dick Turner

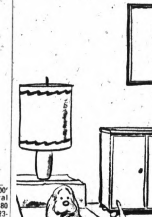

"Good news, Bosco!" That seat warmer Dad got is for use at outdoor sports events!"

2-7

© 1968 by NEA, Inc. Trad. Reg. U.S. Pat. Off.

Business Opportunities 59

CAB COMPANY. 3 cars, 5 two ways. Base antenna. Best offer. Reply to P. O. Box 464, Pontiac.

Chicken Talk

ABOUT THE LITTLE RED HEN
FULL SERVICE FRANCHISE
"Golly, It's Good"
This famous Country Chicken Franchise based on a proven plan that will assure substantial profits for the operator or investor — you may want several stores. Complete training for you or your employees. We will teach you to prepare the highest quality chicken dinners — the secret of success. If you do not have a store location we will seek out and determine the best available for you. We will explain the distinct advantages of this part of all chicken carry-out franchises. Look no further, send for inspection to qualified "Cackler's" GOLLY — IT'S GOOD!!
ASK FOR BUSINESS GUIDE
PARTRIDGE REALTORS
1050 W. HURON ST. 334-3581
OPEN WK. NITES TILL 9:00
DOWNTOWN Pontiac Office
Building approx. 10x70 ft, ideal location for insurance, attorneys or public service office. Owner needs some work and redecorating priced very reasonable to sell.

C. A. WEBSTER, Realtor
692-2291 — 628-2515

EARN $850 PER MO.
INVEST $2300
NO SELLING PART TIME
EXCLUSIVE FRANCHISE AREA
Art is big business. Man with $2300 to $4,800 cash and possess a desire to be an independent businessman can be a home a wholesaler. Our company distributes and markets fine European works of art. Excellent territories secured. Free information call collect Mr. Ringler, Detroit 531-0900 or write Pontiac Press Box No. C-42, Pontiac, Mich.

FACED WITH LACK OF JOB SECURITY?
SUNOCO
Has dealer franchise available on Rochester and Long Lake Rd. Headquarters Dean Realty Co.
1—custom blending.
2—heated bays.
3—annual TBA rebate.
Let us explain the facts to you and your wife.

SUN OIL CO.
Weekdays, 9-6-6-6/4, weekends and eves., Mr. Jim Lee 681-1817.

FOR LEASE OR FOR sale. A Twin Pines gas station in the Pontiac-Rochester area. Route set up for delivery. High earnings, small investment. Call 372-2551 or 628-8279.

GENERAL STORE NEAR Clarkston. Close to I-75, 2 separate living quarters, one and one-half acres, very well kept building — $23,000 — $2,000 down on land contract.

MENZIES REAL ESTATE
625-5485 9230 Dixie Hwy. 625-5015

HAVE STATIONS
WILL LEASE

We have some excellent service stations, also some for industrial area.
High Gallonage and profitable mechanical business. Small investment only.
CALL LARRY TREPECK OR GUS CAMPBELL 674-3184.

LOCAL BULK MILK ROUTE FOR sale. Terms available. Write Pontiac Press Box C-17.

PARTRIDGE
"IS THE BIRD TO SEE"

PARTY STORE
Do you have $6,000? Now is your chance to go into business and enjoy the Fruits of your Labor. This well stocked party store at this price. Ask today for No. 14-4951-G.

DONUT SHOP & FAST FOOD
Turn the hole in the center into dollars. This is a downtown location with celebrity to years to learn baking. Only $15,000 down. Information on No. 14-4996-GB is yours by calling.

DRESS SHOP
HEY, this is the Place Dress Shop where you can buy dresses for less money are fun. Now offered in newly built shopping center location in downtown Detroit. Call today for complete information and terms.
ASK FOR BUSINESS GUIDE
PARTRIDGE REALTORS
1050 W. Huron St. 334-3581
Open Wk. Nites 'til 9:00

MACHINE SHOP
In city 25 miles north of Detroit, business included or property can be purchased separately. A profitable operation now manufacturing machine parts under patent to a large customer. 3300 sq. ft. steel and masonry, located on 2 lots across railroad siding. Call for more details.

Avon Twp. Rochester area, 6 mo. operation, excellent stainless equipment and ready to open in April. Blacktop lot 120x200 complete with parking for 12 cars, wants to retire. First time offered. Business and property included, low down payment.

BATEMAN

COMMERCIAL DEPARTMENT
377 S. Telegraph Rd.
338-9641
After 5 p.m. 644-0389

PARTRIDGE
"IS THE BIRD TO SEE"
"BOILER MAKERS"
Easy to operate "Copper Mine," no food, no dancing, or juke-box, or pool tables, just bottles, but could be installed for additional investment if desired. Grossed in 1967 was $86,000, lease only $175 monthly, with substantial brick bldg. downtown on a prime corner of one of Michigan's booming cities. Steady trade winter and summer. Working man's trade from copper mines lumbering mills, also Michigan Tech in city. Partner in this dissolving only reason you can buy this easy to operate candy maker Class C Bar for $45,000 with $12,000 dn. Real Estate for sale including 4 beautiful apartments and additional 35'x90' attached building for food operation or more apartments for additional income. $10,000 dn. Call now for appointment.
ASK FOR BUSINESS GUIDE
PARTRIDGE REALTORS
1050 W. HURON ST. 334-3581
OPEN WK. NITES TIL 9:00

Business Opportunities 59

NORGE

FRANCHISE
Now under construction
WALLED LAKE
You can be the owner, call now to see if you qualify. Call or write—

NORGE
20800 Hubel, Detroit, 48237
272-6000

SEE THIS
Tractor dealership in Drayton Plains, 4,000 sq. ft. building, 4 service bays, 40 x 150 ft. lot and a 4-room home, all this for $35,000, terms. For information call HITER REALTY, 682-8080.

TOP LIQUOR BAR
A working man's bar just outside city limits of Pontiac. Loaded with business, top location at intersection of two main highways, large parking area. Fairly priced at $115,000 with terms. THIS WILL GO FAST! HURRY.

DRUG STORE
Well located store with prescription department. Has approx. $20,000 in stock. Real estate with 40x60 masonry building not included. $23,000 down.

WARDEN REALTY
3434 W. Huron, Pontiac, 333-7157

Sale Land Contracts 60

1-50
LAND CONTRACTS
Urgently needed. See us before you deal.
WARREN STOUT, Realtor
1450 N. Opdyke Rd. FE 5-8165
Open Eves. 'til 8 p.m.

WILL TAKE $5200 for a seasoned $6,650 land contract. 7 per cent interest, secured by Old Farm Home and 80 acres of land.

CROSS REALTY
AND INVESTMENT CO.
OR 4-3101
We pay cash for used homes.

Wanted Contracts-Mtg. 60-A

1
Million

Dollars has been made available to purchase land contracts and assume mortgages on homes and vacant property. We will give you cash for your equity. For prompt service, a loan officer is available to you 24 hours per day, 7 days per week.

TED
McCULLOUGH JR.
674-2356

1-50
LAND CONTRACTS
Urgently needed. See us before you deal.
WARREN STOUT, Realtor
1450 N. Opdyke Rd. FE 5-8165
Open Eves. 'til 8 p.m.

CASH FOR LAND CONTRACTS, J. Van Well, 4540 Dixie Hwy. OR 3-3350.

NEED LAND CONTRACTS, SMALL and LARGE. Call Garrels, MA 4-5400, EMpire 3-4086.

Money to Loan 61

(Licensed Money Lender)

LOANS TO
$1,000
Usually on first visit. Quick, friendly, helpful.
FE 2-9206
Is the number to call
OAKLAND LOAN CO.
202 Pontiac State Bank B
9-5 Mon.-Thurs.—F-F 9-6

LOANS
$25 TO $1,000
COMMUNITY LOAN CO.
30 E. LAWRENCE — FE 8-0421

LOANS
$25 to $1,000
Insured Payment Plan
BAXTER & WINGSTONE
Finance Co.
401 Pontiac State Bank Building
FE 4-1538-9

Mortgage Loans 62

MONEY TO LOAN — FAST
24 HOUR SERVICE
First and Second mortgages for everyone, even those behind. Widows, divorces and people with bad credit are OK with us. CALL OR RISK MORTGAGE CO., Mr. Winn, 1-398-7902.

Swaps 63

8 MM MOVIE CAMERA, projector, 35 mm slide projector, 8 mm 12 gauge pump or double barrel shotgun and or cash. 682-6983.

GE ELECTRIC hot water heater and lawn sweeper, for gun or ? OR 3-4462.

1956 CHEVY DUMP, Allis Chalmers tractor plus cash for steel dump body or what have you? 628-5307.

HAY BALER AND SIDE DElivery rake. For sale or swap. 627-4036.

LIVING ROOM CHAIRS and coffee table, rustic for bedroom furniture. 682-5142, after 3.

WILL TRADE 17' CAMPING trailer, sleeps 6, stove and refrigerator for 2 or 4 horse trailer. 588-6281.

Sale Clothing 64

AUTUMN HAZE Mink Stole, practically new, 642-5647.

ROYAL PASTEL MINK Coat, size 14-16 like new, must be seen to be appreciated — $450 or best offer. ½ price. 334-0218 Bloomfield Hills.

Sale Household Goods 65

WHAT YOU'D EXPECT TO PAY
JANUARY CLEARANCE
Brand New Furniture

3 ROOMS FURNITURE $273
JANUARY CLEARANCE
4-Pc. Bedroom with box
Spring and mattress $127
JANUARY CLEARANCE
2 Pc. living room set $67
JANUARY CLEARANCE
5 Pc. dinette $38
JANUARY CLEARANCE
Drastic price cuts on all floor samples. Stoves, refrigerators, washers, dryers and TV's.

LITTLE JOE'S
BARGAIN HOUSE
1461 Baldwin at Walton, FE 2-8642
Open 9 to 5 — Free Parking
Eves. till 9; Sat. till 6 & Z Terms

3 Room Outfit
FLOOR SAMPLES
$298
7 piece beautiful modern living room includes: sofa, chair, 2-step, 1 coffee table, 2 decorator lamps.

6 piece walnut bedroom suite with double dresser, chest, bookcase, bed, box spring and mattress.

5 piece Formica top Dinette, Range and Refrigerator included.

ITEMS SOLD SEPARATELY
Instant Credit—Free Delivery
$4.00 weekly for everything
KAY FURNITURE
K-MART SHOPPING CENTER

1 MAPLE BEDROOM SET, $65 value! $212; dinette, $135; new living room set, floor sample, $99; end table, $19.95; coffee table, $29.95; maple set, $32; new floor sample kitchen sets, $49; stove, $25; desk, $25; piano, $85. M. C. Lippard, 598 N. Perry.

9x12 Linoleum Rugs $3.89
Solid Vinyl Tile 7c ea.
Vinyl Asbestos tile 7c ea.
Inlaid 9c ea.
Floor Show — 2255 Elizabeth Lake Rd.
"Across From the Mall"

Sale Household Goods 65

4-PIECE BEDROOM SET
(Brand New)
$89.00 — $2.50 Weekly
PEARSON'S FURNITURE
210 E. Pike FE 4-7681

1967 AMERICANA STOVE; GE portable TV and stand; bedroom furniture; lawn equipment and other household and clothing items. 334-4449.

1967 ZIG-ZAG
Dial-a-matic sewing machine. Decorative stitches, blind hems, built-in attachments needed, just dial. Unclaimed freight. Bal. $48.90 or pay $6 per mo. Call Northern Appliance 677-2946.

APARTMENT ELECTRIC STOVES $37. Maytag washers $29 to $36. New sofa beds, $69. 2 pc. living room suite, $109. Bedroom, chests and dressers. Lots of used bargains. Little Lee Trade-Ins, Baldwin at Walton, FE 4-8642.

APARTMENT SIZE ELECTRIC stove, green hide-a-bed, occasional chairs, dining room table, chairs and buffet. One's, FE 4-0602.

AUTOMATIC
ZIG ZAG
Sewing machine. Repossessed — 1967 "Fashion Dial" model in walnut cabinet. Take over payments of:
$5.50 PER MO. FOR 8 MOS.
OR $44

For Sale Miscellaneous 67

USED AND NEW OFFICE DESKS, chairs, tables, files, typewriters, adding machines, office printing presses, mimeograph, bulletin boards and tables. Forbes, 4500 Dixie, Drayton, OR 3-9767 or MU 7-2444.

WANTED TO BUY

Leaded glass lamps or leaded glass shades. FE 4-0996.

WASHED WIPING RAGS, AS LOW as 19 cents per lb. 25 lb. boxes to 100 lb. bales. Industrial cafeteria tables, seats & $19.95

86" van trailers, can be used on the road or for storage. Start at $250.

Clark fork lift truck, 3500 lb., $695

USED OFFICE FURNITURE—DESK, CHAIRS, ETC. PRICED TO SELL.

New 5 h.p., 3 phase air compressor, $550.

New and used steel, angles, channel, beams, plate, pipe.

Used metal garage doors, ideal for signs, temporary sheds, etc.

BOULEVARD SUPPLY

800 S. Blvd. E. FE 3-7081

Hand Tools—Machinery 68

AIR COMPRESSORS, LUBRICATION equipment, hydraulic jacks, steam cleaners, Welding equipment. Etc. Pontiac Motor Parts, 3016 University Drive. FE 2-0804.

EQUIPMENT FOR SMALL printing shop. 682-7122.

ENLARGER AND 8 24", $500. Lathe, Rockford, 14"x48", $300. Vertical mill Cincinnati, $650. 1475 Rochester Rd., Troy.

SMALL NIAGARA DOZER for sale. Call FE 4-1738 or 682-0862.

Cameras—Service 70

2¼ X 2¼ DURST ENLARGER. Like New. 338 Walnut.

Musical Goods 71

6 PIECE LUDWIG DRUM SET. 682-0780 after 5 p.m.

A FEBRUARY SALE
Band Instruments, guitars, amplifiers, drum sets, combo organs, top brands. Now leasing. Save up to 70 per cent. Peoples. FE 4-4235.

BUFFET CLARINET IN good condition, FE 5-7353.

COMBO ORGAN PORTO organ, 4 detachable legs. Different sounds. Vibrato-36 keg keyboard with 8 bass keys. Contact 363-4821 for more info.

CONN TRUMPET, PERFECT condition. $125. 624-0071.

FARFISA COMBO COMPACT organ, very good condition. 684-9025. Aft. 6 p.m.

GALLAGHER'S
CHICKERING PIANOS
The best — costs no more, in fact — its cheaper in the long run. You owe it to your ear. new Chickering Console as low as $29 PER MO.

1710 S. Telegraph FE 4-0566
¼ mile south of Orchard Lake Rd.
Daily 9:30-9 p.m.

GALLAGHER'S
LOWREY ORGANS
See and hear the new Lowrey Artiste section before you buy. Also several good buys in used organs — PRICED FROM $295

1710 S. Telegraph FE 4-0566
¼ mile south of Orchard Lake Rd.
Daily 9:30-9 p.m.

GIBSON GUITAR, new, never used. 625-5373 before 10.

GUITAR, 2 CHANNEL amplifier, 2 microphones. 674-2923.

GUITAR, 2 PICKUP SOLID body, case. Fender Vibro Champ amplifier. $75. 626-1233, aft. 5.

GULBRANSEN BLOND 3 SPINET organ, model G, Ludwig snare drum. FE 5-6898.

HAMMOND ORGAN, A-1 condition, 1 year old. EM 3-4988.

LOWREY DUAL KEYBOARD, transistor organ, 13 bass pedals, 23 stops, and amp., $475. 338-0986.

MAHOGANY CONSOLE PIANO, excellent condition, $350 or best offer. FE 3-7515 or FE 2-7753.

PLAYER PIANO
Reconditioned — delivered, $375. 338-0108.

USED PIANO. Choose from Uprights, grands, spinets and consoles. Upright from $69.

GRINNELL'S
Downtown Store
27 S. Saginaw

USED PIANOS
George Steck spinet piano, like new, $550
Voss Baby Grand piano, $400.

MORRIS MUSIC
34 S. Telegraph Rd.
Across from Tel-Huron FE 3-0567

WURLITZER AND THOMAS ORGANS AND PIANOS INSTRUCTIONS AND INSTRUMENTS.

JACK HAGAN MUSIC
469 Elizabeth Lake Rd. 332-0506
8192 Cooley Lake Rd. 363-3500

Music Lessons 71-A

ACCORDION, GUITAR, LESSONS. Sales service, Pulanecki, OR 3-5596

Bass Guitar
$3, one-half hour.
PONTIAC MUSIC & SOUND
332-4163

Office Equipment 72

ADDING MACHINE SALE!
Guaranteed top quality at lowest prices. Also used and rebuilt from $19.50. Brand new Bohn desk computers from $119. SPECIAL BARGAINS WHILE THEY LAST!
Playmaster Checkwriter $16
Ditto & Standard Duplicator $30
Friden Calculator $75
Comptometer $20
Monarch pricemarking machine (like new) $35
Remington elec. typewriter $30
4 CASH REGISTERS: Remington-National-Burroughs $20.
PONTIAC CASH REGISTER
476 W. Huron FE 9-8801

PRINTING PRESSES—OFFSET. 5423 Dixie, Waterford 623-0200

PRINTING EQUIPMENT multilith office press with plate making equipment $1495. Davison offset printing press $995. Also various desks. Frank's 5433 Dixie, Waterford 623-0200

Store Equipment 73

1 R. C. ALLEN CASH register, good condition $295. Call after 7 p.m. 637-7335.

Sporting Goods 74

S-V-GUNS
Now open daily 11 a.m. to 8 p.m. Guns reloading equipment, buy, sell, trade. 720 W. Huron. FE 4-7651.

22 CALIBER MARLIN rifle — 4x15 scope, $35. 4" pistol clip semi-auto, 651-8380.

1968 EVINRUDE SNOWMOBILES. Available in 3 big models. Standard track, wide track and new 15" track electric start. Demonstrator rides in the Scatmobile, the new sand and snow vehicle. Take Exit 46 to Highland. Right on Hickory Ridge Rd. to Duck Lake. Left and left on low signs to DAWSON'S SALES AT TIPSICO LAKE. 629-2179.

BRAMBLEWOOD
COUNTRY CLUB
Dir.: 2 MILES NORTH OF GRANGE HALL ROAD ON FISH LAKE ROAD AT HOLLY MICHIGAN.
2154 MINER RD. HOLLY 634-9209

1967 ALOUETTE SNOWMOBILE. 16 hp. $625. 673-3863 or 674-3181.

1968 SNOW SPORT SNOW mobile by Rupp, 18 h.p., trailer and cover, $850. MI 6-4074.

BANK'S ARCHERY, CUSTOM ARrows. FE 5-6284. 24 Michigan Ave.

BOWS AND ARROWS—24-HOUR
GENE'S ARCHERY—714 W. HURON

HEADQUARTERS
for Rupp Sno-Sport
Polaris, Scorpion
SNOWMOBILES

Buy early and save
$0 DOWN, EASY BANK TERMS

MG SALES & SERVICE
All snowmobile accessories

4667 Dixie Hwy. Drayton Plains
103 E. Montcalm Pontiac

KNISSLES NEW WHITE Stars, 21 centimeters, $165. Standard heads, cobra binding, 185 centimeters, $70. 851-2442.

Sporting Goods 74

COME SEE AND TRY
Aluminum shaft
GOLF
CLUBS
Hagg, Ultra, Palmer, Wilson, Staff, Spalding
Executive
OUR HIGH QUALITY OUTDOOR DRIVING RANGE NOW OPEN.
Northwood Green Acres
Maple near Crooks, Troy.
689-2233

OPEN HOUSE
AT
Evan's
Equipment
FEB. 10, 11

1968 APACHES ON DISPLAY NOW IN OUR HEATED SHOWROOM. INTRODUCING 1968 WHEEL HORSE AND BOLENS TRACTOR LINES. THE BIGGEST SALE WE HAVE EVER HAD. SAVE ON SNOWMOBILE RIDES FOR THE CHILDREN. DOOR PRIZES AND REFRESHMENTS TOO! COME OUT AND ENJOY THE DAY WITH US.

SPECIAL HOURS FOR OUR OPEN HOUSE
SAT. 9:00-8:00 P.M.
SUN. 12:00-6:00 P.M.

REGULAR HOURS
MON.-FRI. 9-6 P.M.
SAT. 9-5 P.M.
CLOSED SUN.
6507 Dixie Hwy.
625-1711

POOL TABLE, slate top, 7 months old, complete, 852-5023.

POOL TABLE
Special 4 x 8 Brunswick Celebrity, regular $495 on sale $395. 3 year guarantee, all equipment. Saffron Billiard Supply. 542-8429.

SKI-DOOS — SKI-DOOS
One of Michigan's Largest Dealers
all models in stock, see and buy the mighty Super Alpine 18½" Cat. Electric start, 15" tracks, full line of snowmachine accessories.
OAKLAND COUNTY'S CRUSS'N DEALER
Cliff Dreyer's
Gun and Sports Center
15210 Holly Rd., Holly ME 4-6771

SKI-DOO
SKI-DADDLER
Snowmobile
BUY NOW AND SAVE!
CRUISE OUT INC.
63 E. Walton Daily 9-6 FE 8-4402

SNO-JET SNOWMOBILES
15-17½-20-30 h.p.
MOKO'S HARDWARE
905 Orchard Lake Rd. FE 5-2424 Open Sun.

SKI-DOO'S
We have a complete line on display. AS LOW AS
$695
Also a complete line of ski-doo clothing access. and trailers. Come in for a demonstration ride now. See and drive the lively one.
CREDIT TERMS AVAILABLE
KING BROS.
PONTIAC RD. AT OPDYKE
FE 4-0734 FE 4-1662

Snowmobiles
EVINRUDE
SKEETERS
'67 DEMO ELEC.
LAKE & SEA MARINE
WALT MAZUREK
WOODWARD at SAGINAW FE 4-9587

SPECIAL OFFER
Scorpion
SNOWMOBILES
FIVE MACHINES ONLY
15, 20 AND 24 P.S.
Demos, trailers, sleds, etc. All priced to move. We have another shipment coming. If you want a snowobile, You'll buy.
NO MONEY DOWN—BANK TERMS

STACHLER TRAILER SALES, INC.
3771 Highland (M59) 682-9440

WE BUY, SELL, TRADE
GUNS ALL KINDS
Opdyke Hardware FE 8-6686

Sand-Gravel-Dirt 76

ALL STONE, SAND PRODUCTS, Road gravel, Top soil, Fill areas, SAW Trucking, 394-0042, 628-2563.

PONTIAC LAKE BUILDERS SUPply. Sand gravel fill dirt. OR 3-1514.

Wood-Coal-Coke-Fuel 77

BODY FIREPLACE WOOD. (FACE cord) OR 3-3478 or OR 3-3501.

FOR SALE, FIREPLACE WOOD delivered. 693-6609 or 628-1636.

WHITE BIRCH, $18 PER CORD, mixed hard wood, $15 cord, charge $2 for delivery. 391-1704.

Pets-Hunting Dogs 79

FEMALE CAT, GOOD With children, wants a good home. 334-3136.

MALE BEAGLE, $25 FE 2-9034 or FE 4-8915.

POODLE CLIPPING. $3 AND up. Stud service and puppies. FE 4-6438.

3 AMERICAN ESKIMO, Doxies, Poodles, Parrots, Guinea pigs, Tropicals, fish, supplies and grooming. Uncle Charlies Pet Shop, 496 W. Huron, ½ mile E. of Telegraph, Pontiac. 332-8515. Open Sundays 1 to 5.

1-A 2-MONTH OLD PUPS, AKC, ESTEI HEIM KENNELS, 391-1889

1-A POODLE SALON
BY "ALEEF" FE 4-8569

ADORABLE AKC POODLE puppies, toy and miniature. Now leasing grown females due to reduction. Toy black and apricot stud service. 335-6329 or 332-5670.

ADORABLE MONGREL PUPPIES, free to good home. 391-1701.

ADORABLE SHAGGY PUPPIES 692-1901

AKC POMERANIAN male puppies, 538-4916.

AKC ENGLISH BULL PUPS, fine line, reasonable. FE 5-9052.

AKC PEKINGESE PUPS.
EM 3-3778

AKC WEIMARANER SILVER gray male, 7 months, $80, 685-2060.

AKC, CKC, REGISTERED Alaskan Malamute pups, show and sled, champion blood lines, all shot terms. 634-9731.

AKC DOBERMAN PUPS, 4 months, ears, shots. Call 682-1204.

AKC SCHNAUZER PUPPIES, miniature, adorable. Aft. 6, 674-1070.

AKC DACHSHUND BREEDER over 14 yrs. Jaheim's, Morse. FE 8-2538.

AKC GERMAN SHEPHERD puppies, father English import, price reas., 628-4229.

ALL PETS SHOP 55 WILLIAMS FE 4-4433. Cockatiel and finches.

GERMAN SHEPHERD pups, 384 E. Blvd. South, 2:30 and 10.

BASSETTS
AKC stud service. 887-4622.

BASENJI PUPPIES, AKC registered 363-5376.

BEAGLE, RABBIT DOG $35. Brighton area, OR 3-0183.

BEAUTIFUL AKC TINY poodle puppies, also Poodle grooming and tiny white toy stud service. Reas. 583-6453 or LI 4-0340.

BLACK DASCHUND, 11½ years, 625-5207.

COLLIE PUPPIES, AKC MY 3-2979

Pets-Hunting Dogs 79

COUPON
COUPON
GROOMING
$1 Off Regular Charge
$6 up Toy Poodles. $8 up Miniature Poodles.
All Breeds Grooming. Expires 2-10-68.

Uncle Charlie's Pet Shop, 696 W. Huron, ½ Mile E. of Telegraph, Pontiac. 332-8515.
COUPON.

CUTE 6 WEEK OLD mixed breed puppies, collie, retriever. Free to good home. MA 5-5551.

DALMATION PUPS 9 WEEKS; AKC, no worms, shots. Outdoor trained. $75. PH: 772-0076 or LI 3-5605.

ENGLISH SPRINGERS, AKC, to hug or hunt, champion bloodline, shots, wormed, Detroit, 837-4157.

EXCEPTIONAL AKC BLACK female poodle, mini., 3 months, shots, $75 or make offer. 693-6203.

FEMALE DACHSHUND, FREE to good home. 673-5371.

GERMAN SHEPHERD, MALE. 10 mos. old, AKC, shots, 642-2376.

GERMAN SHEPHERD pup. 7 months old. Reas. 674-1743.

GERMAN SHEPHERD PUPS, AKC shots, wormed, sire 5-167, 693-8157.

HALF BRITTANY AND half Terrier puppies, $4 ea. Blond. 338-0382.

HIGH SETTER PUPS, AKC, hunt or show. PR 2-3156. Warren.

MASSIVE SWISS ST. BERNARD puppies. Wormed, shots, and vet. certificate. Reasonable. 851-0061, 628-3634.

NORTHERN ELK HOUND. Best offer. Good home, 6 mos., male. 335-4451.

PEKINGESE PUPPIES
Males, AKC, wormed, 1 fawn with black mask, 1 red, 879-9251.

POODLE CLIPPING REASONABLE and stud service. FE 8-3631.

POODLE CLIPPING AND SHAMpooing, by appointment, FE 5-4095.

PUREBRED GERMAN SHEPHERD puppies, male and female, Reas., UL 2-3350.

PUREBRED GERMAN SHEPHERD puppies (papers lost) will trade? Washington, 781-4766.

REGISTERED TOY FOX TERRIERS and Chihuahua puppies, also stud services. FE 5-4497.

STANDARD SILVER FRENCH Poodle, AKC registered, 6 mo. female, 625-3945.

TOY FOX TERRIER, mixed puppies, 628-3702.

TOY COLLIE PUPPIES, NO papers, $15 each. 625-4097.

WHITE MINIATURE Poodle, $30. 334-7147.

Auction Sales 80

AUCTION EVERY SATURDAY night. Auctioneland.

B & B AUCTION
EVERY FRIDAY 7:00 P.M.
EVERY SATURDAY 7:00 P.M.
EVERY SUNDAY 2:00 P.M.
WE BUY — SELL — TRADE
RETAIL 7 DAYS WEEKLY
COME ONE — WELCOME
CASH PRIZE EVERY AUCTION
15089 Dixie Hwy. 623-2717

PUBLIC AUCTION, LAKE Street Yard, abandoned cars. Feb. 10, 1:30 p.m.

SATURDAY, FEBRUARY 10, 10 a.m. Joseph Hudy Farm Estate sale W. Maple Rd. Milford. Over 2 Tractors and equipment
Hay—Straw
2 Trucks—Household
Jerry Smith—Auctioneer
Swartz Creek 635-9400

TYLER'S AUCTION
7605 Highland Rd. (Hartland Township's Gateway of Lake Orion)
Fri., Feb. 9, 7:30 p.m.
Large selection of new and used tools.
Lots of new sporting goods; new and used furniture; some antiques.
HUNDREDS OF NEW ITEMS
Buyers welcome
WATCH FOR B & B'S 3 SPECIAL WEEKEND AUCTIONS!
5089 DIXIE HWY.

Livestock 83

FIRST LESSON FREE, KLENTNER Riding Academy. 363-0009.

HORSES BOARDED, RIDING lessons, sales. Rafter M 752-2125.

LITTLE PIGS, 7 WEEKS old, 685-2150.

MARE AND COLT, 10221 Crosby Lk. Rd., Clarkston

REGISTERED BLACK MORGAN gelding, champion sired, $500. OR 3-5690.

TRAILER WANTED two-horse, factory made. 1-685-2326. Milford.

Meats 83-A

WE CURE AND SMOKE MEATS. Call FE 2-6155.

Hay-Grain-Feed 84

FOR SALE—HAY
628-2056

HAY — 50 CENTS A bale, hay for bedding, 40 cents a bale. North of Rochester off Rochester Rd., 625 Buell Rd. or 2635 N. Rochester Rd.

Poultry 85

STEWING CHICKENS 50c each, 575 Union Lake Rd., Union Lake.

Farm Equipment 87

4 SECTION DRAG, $40; cultipacker, $25; double disc, $25; 1 yd. gravity dump box, $10. Bale elevator, $30. 651-6681.

CLARK'S TRACTORS AND MACHINery 634-9376.

FORD TRACTOR 9 N, scoop, 4-wheel rubber tired wagon. FE 5-9128.

HOMELITE CHAIN SAWS, JOHN Deere and New Idea parts galore, Davis Machinery Co. Orion, 627-3292.

INVENTORY CLEARANCE
New Massey Ferguson lawn and garden tractors and implements and save the dealer's commission.
Ferguson 20 tractor
Several 8 and 9 N Fords
Ford tractor, loader and backhoe
New idea spreaders
New idea hay conditioners
Rear mounted trenchers
Call or see Bob Hillman before you buy at:

825 S. WOODWARD
Pontiac Farm and
Industrial Tractor Co.
FE 4-0461 FE 4-1442
CLOSE Daily including Sunday

MASSEY FERGUSON 1963, like new tractor and loader, 1965 Massey Ferguson tractor and 3 bottom plow, 800 Ford, $1195, 800 Ford and 3 bottom plow, G. John Deere with new tires and plow, $695. M. Small with plow, $695. 530 tractor, loader and backhoe, low hours, Case 310 dozer new undercarriage, $2,195. Demo 450 Case dozer hydraulic angle, international TD-9 new undercarriage, $2,695. IH-11 Good undercarriage and front loader. John Deere 70 diesel, like new, John Deere dozer 7½' blade, new undercarriage, $2,295. Ferguson 30 with loader, $795. 25 Massey Ferguson tractors and machinery. Will trade for Northern real estate or Florida property. Large number of trailer or truck Clarks Tractors. 1 mi. E. of Fenton MA 9-9276.

MCCULLOCH NO. 1010 LIGHTweight CHAIN SAWS, WEIGHS ONLY 10½ LBS. (LESS BAR AND CHAIN). LIFT IT WITH 1 FINGER

ONLY $169.95

ALSO SAVE $25 ON BONUS OFFER CREDIT TERMS.

KING BROS.
FE 4-1662 Pontiac Rd. at Opdyke Rd.

SWAP: TANDEM ROAD Grader for work-type dozer or loader or tandem truck. 673-3488.

Travel Trailers 88

1966 COACHMAN CAMPER, 10½ with roll-out bed, stove, refrig. $1,850. 332-3683.

APACHE CAMP TRAILERS
All new 1968 models on display in heated show rooms. A few new 1967 models left at close out prices. Over 30 different models of new 1967 Pickup truck campers at close out prices. Save up to $800 prices start at $745 for camper models.

BILL COLLER
½ mile E. of Lapeer
City limits on M-21

1967 CENTURY 21' NEW, self contained, call after 4 p.m. EM 3-4225.

FAIRSTREAM LIGHTWEIGHT TRAVEL TRAILERS
Since 1938 Guaranteed for life. See them and get a demonstration at Warner Trailer Sales, 3098 W. Huron (just west of the line of Wally Byam's exciting caravans).

8 ft. CAMPER PICK-UP, sleepers and covers, 3259 Seeabaldt, Drayton Plains, OR 3-9528.

Camping Private Lake
Safe beach, flush toilets and showers, 1140 M15, Ortonville. McKeefry Resort, 627-3820 weekdays or 965-9958 weekdays 9 to 3. 412 Empire Bldg., Detroit, Michigan.

CAMPERS FOR PICKUPS
PHOENIX AND WINNEBAGO
Trailers
REESE AND DRAW-TITE HITCHES
Sold and installed
HOWLAND TRAILER SALES
RENTALS & SERVICE
3255 Dixie Hwy. Pontiac OR 3-1456

CENTURY
YELLOWSTONE
Travel Trailers
Quality at any budget
STACHLER TRAILER SALES, INC.
3771 Highland (M59) 682-9440
FOR RENT — DRIVE AND live in Air motor home. Sleeps 6. 363-2088.

OAKLAND CAMPER
YEAR END SALE
10 ft. Starlifter $1,695
8 ft. Beetle $1,295
8 ft. Tour-a-Home $770
Still a selection of covers and sleepers at similar savings.
Bank financing at Colgate
PICKUP CAMPERS $375 UP
GOODELL TRAILERS
3200 S. Rochester Rd. 852-4550

PIONEER CAMPER SALES
BARTH TRAILERS & CAMPERS
TRAVEL QUEEN CAMPERS
MERIT FIBERGLASS COVERS
(8'—22'—35')
ALSO OVERLAND & COLEMAN
3091 W. Huron FE 2-3989

SALE
Fall Inventory Reduction
14' Frolic $1,495
16' Frolic $1,895
19' Travelmaster $2,395
24' Bonus-Aire $3,995
All are self-contained

TRUCK CAMPERS
8' Skamper (fold-down) $1,195
10½' Frolic, S.C. $1,795
8' Truck-Home $695
SEE THESE VALUES TODAY!

Also 75 used campers and trailers on display.

Jacobson Trailer Sales
5690 Williams Lake Rd. OR 3-5981
Open Mon., Fri. 9 a.m. to 8 p.m.
Sat., 9 to 6, Closed Sundays

SPORTCRAFT MANUFACTURING
Steel frame pickup sleepers and tops
4160 Foley, Waterford, 623-0650

Special Sale.
30" AND 36" PICKUP COVERS while they last, only 6 in stock.

Ellsworth trailer Sales
6577 Dixie Hwy. 625-4400

TRAVEL TRAILERS
You dealer for —
CORSAIR, GEM
MACKINAW AND STALLY-HO
ALSO
Corsair and Gem pickup campers and Mackinaw pickup covers

Ellsworth Trailer Sales
6577 Dixie Hwy. 625-4400

TROTWOOD AT JOHNSON'S
SLIP-IN PICK-UP CAMPERS
FE 4-0410 FE 4-5853
WOLVERINE TRUCK CAMPERS
Self sleepers, New and used, $395 up. Also rentals. Jacks, intercoms, reconing bumpers, hi and low racks, Lowry Camper Sales, 1325 Hospital Rd., Union Lake, EM 3-3681. Spare tires and carriers.

WE CARRY THE FAMOUS
FRANKLIN-CREES
FANS—MONITOR
THUNDERBIRD
RITZ CRAFT
TRAILERS
SKAMPER AND PLEASUREMATE CAMPERS—7 & 8 SLEEPERS

Holly Travel Coach Inc.
15210 Holly Rd., Holly ME 4-6771
Open Daily and Sundays—

Mobile Homes 89

1-A Beauties to Choose From
RICHARD DEL TA
MONARCH DUKE
HOMES by LIBERTY
COLONIAL MOBILE HOMES
FE 2-1652 Open Daily 9-8
25 OPDYKE 5420 DIXIE
Auburn Heights S. of Waterford
10'x50' NEW MOON, 2 BEDROOM, extra, $2,800. 625-2420.

1960 GREAT LAKES, 10' x 46' EXcellent condition, furnished moving and/or sacrifice. 623-0200.

1965 STEWART, EXCELLENT condition, 2-bedroom, take over payments, immediate possession, on lot near Pontiac. 334-9607.

1965 BARON 45x10, 2 bed, or rent $30 weekly. Adults, OR 3-1393.

1965 HILLCREST, EXTRAS. 693-6203 after 5.

1966 CONCORD, 42 X 10, must sell. 335-2292.

1962 RICHARDSON 12 X 55', LIKE new 2 bedrooms, $450, down. Take over payments. Call 332-1657.

1968
Detroiter Mobile Home
Now on display at
BOB HUTCHINSON'S
4301 Dixie Hwy. (US-10)
Drayton Plains or 3-1202

or
22350 Telegraph Rd.
Southfield EL 6-1644
Open daily till 8 p.m.
Sat. and Sun. till 5 p.m.

Best Mobile Home Sales
Open Daily—9a.m.-8 p.m.

Marlette Champion
Royal Embassy Regent
Suzuki Landola
Della Victor
MARLETTE EXPANDOS W/ DISPLAY
FREE DELIVERY AND SET UP WITHIN 200 MILES.
SPECIAL
12'x50' Marlette Poly Park $4995
12'x60' Victor $5995
ON DISPLAY AT:
Cranberry Lake Mobile Home Village
Highland Rd. (M-59) 2 miles West of Williams Lk. Rd.
363-5296 363-5600

COLD WEATHER SPECIALS
FOR EXAMPLE—
1968 12'x50' with Bath ..... at $6800
1968 12'x50' at $3,795
Just In, 1968 12'x65' Mod
Also the King, luxury for less, featuring exterior storage. Large savings on everything in stock. Free delivery and set up within 200 miles. We will negotiate be undersold.

MIDLAND TRAILER SALES
Open Daily 9-8 Sun. 1-6
2257 Dixie Hwy. 338-0772

COUNTRYSIDE LIVING INC.
New 1968 12'x50' Park ..... Elcar—$3995
1084 Oakland FE 4-1500

FOR SALE — HOUSETRAILER. First $2,000 takes it. Move right in. Call 673-3612, mornings.

GREAT LAKES 10' x 50' good condition, new gas furnace, $2495. FE 5-1368.

Oxford Trailer Sales
MARLETTES — 50 to 63 long, 12 wide, 20 wide. Early American, Conventional or everything in. Expando or tip-outs. Priced right, built right. Phone MY 3-2009 or mi. S. of Lake Orion on M-24.

PEERLESS MOBILE HOMES, 13318 Dixie Hwy. ½ mi. N. Holly Skl.

TOWN & COUNTRY
MOBILE HOMES
Winter Sale Specials
12'x60' suncraft, front and rear bdrm. ½ bath $5495
12'x60' Suncraft, colonial $5495
12'x60' Bahama $5395
12'x52' Bahama $5195
12'x60' Homecraft
Buy now and save. Check our free storage plan!
DELIVERED AND SET UP
TELEGRAPH AT DIXIE HIGHWAY
334-6694

USED 10'X45' NEW MOON with expanded living room, completely set up on small park in Pontiac, priced $1,995. 624-5340.

Travel Trailers 88

TIZZY

By Kate Osann



"I AM doing my homework! Look how much I've finished in only 10 commercials!"

Rent Trailer Space 90

ADULTS ONLY, NO PETS. Some small lots available. Square Lake Trailer Park. Telegraph Rd., Pontiac, Mich. 338-5691.

LARGE LOTS, NATURAL GAS PONTIAC MOBILE HOME PARK.

Auto Accessories 91

Clarkston Auto Parts
6 North Main 625-5171
OPEN 9 TO 9
New and rebuilt auto parts

Tires-Auto-Truck 92

4 HURST MAG WHEELS, 4 Firestone red line tires. 625-5573 before 12.

Auto Service — Repair 93

EXCEL PAINT AND BUMP.
Ortonville, 682-0173.

Factory Rebuilt Motors
for cars, trucks, $89 up. E-Z terms. High performance motors: Corvair, specialists. Modern Engines, 537-1117.

Motorcycles 95

1960 HARLEY - DAVISON 74 Duoglide, $500. Call 623-0016.

1967 TRIUMPH BONNEVILLE TT, 650 CC. $750. 625-5230.

1965 NORTON, TAKE OVER payments, Excellent condition. Call 5531 bet. 11:00 a.m.-5:30 p.m.

1965 TRIUMPH, EXCELLENT condition, extras, reasonable, FE 2-0852.

1966 YAMAHA TWIN 100. Sell or swap for pickup. 625-5542.

1967 KAWASAKI, 85 CC road bike, good condition, after 5 p.m. 628-5267.

1967 NORTON SCRAMBLER, 250 CC, 2,200 miles, $1,000. Call Jeff Barnhart, after 6:30 p.m. 335-2053.

1967 TRIUMPH BONNEVILLE
OR
CLEARANCE SALE
ALL MINI BIKES and MOTORCYCLES new and used. At discount.
MG SALES & SERVICE
4667 Dixie Hwy. Drayton Plains
Open 9 a.m. 6 days wk.
HONDA 250 SCRAMBLER, metallic paint, immaculate, wife's bike, $450 or best offer. 673-5533.

SUZUKI CYCLES, 50CC-250CC, RUPP Minibikes at Hours $139.95, Take M59 to W. Highland, Right on Hickory Ridge Rd. to Dermode Rd. Left and follow signs to DAWSON'S SALES AT TIPSICO LAKE. Phone 629-2179.

WINTER PRICES
SPECIAL REDUCED PRICES on all 1968 Motorcycles
A few 67s left at
ANDERSON SALES & SERVICE
1645 S. Telegraph FE 3-7102

Boats-Accessories 97

12' MOLDED PLYWOOD, ELECTRIC windshield, tilt-a-trailer, $250. 693-6390, after 5.

14' MOLDED PLYWOOD, 25 H.P., electric, windshield, trailer, $235. UL 2-3980 after 5 p.m.

14' SPEEDLINER WITH 80 horse motor, trailer, and lots of extras, best offer. 628-2179.

BOAT SHOW
'68 models
on display
TROJANS
Inboard cruisers
SLICKCRAFT
Inboard-Outboard
EVINRUDE
Playmate, Sportsman, Rogue
SEE US NOW
WALT MAZUREK
LAKE AND SEA MARINE
WOODWARD at SAGINAW
S. Blvd. at Saginaw FE 4-9587

CLEARANCE
1967 MODELS
BOATS AND MOTORS
SAVE-SAVE-SAVE
CRUISE OUT INC.
63 E. Walton Daily 9-6 FE 8-4402

GLASSPAR, STEURY, GW-INVADer, Mirrocraft boats, Grumman canoes, Evinrude motors, Pace trailers. Take M-59 to W. Highland, Right on Hickory Ridge Rd. to Dermode Rd. Left and follow signs to DAWSON'S SALES AT TIPSICO LAKE. Phone 629-2179.

ICE BOAT, YANKEE Class, exc. condition, $40. 363-8409.

MERCURY 70 HORSEPOWER, controls, tank, 2 props, battery, and short shaft 12-56F.

PINTER'S
STARCRAFT - THOMPSON - MFG. JOHNSON BOATS & MOTORS
1370 Opdyke 9-6 FE 4-0924
(1-75 at Oakland University exit)

PRE-SEASON
SALE NOW ON
KAR'S BOATS & MOTORS
LAKE ORION 693-1600
Open Daily 9-6, closed Sunday

ROCK BOTTOM
WINTER PRICES
on all boats, canoes
Johnson and Chrysler motors
PAUL A. TOMPKINS, INC.
Marina on Loon Lake
Open daily 9-6 OR 4-0411

SKIFF 25' HARDTOP, 1962, 185 H.P., $3200. 644-2784.

STILL A FEW GOOD BUYS (NOT UNITS)
MFG. GLASSTRON, CHRYSLER
BOATS NOW IN STOCK
New Silverline 17' 120 HP
Merc Cruiser, Complete $2788
Mercury Motors 3.9 to 125 HP
Your Merc-Cruiser Dealer
Cliff Dreyers
(Marina Division)
15210 Holly Rd., Holly ME 4-6771

THE SEASON IS COMING, SO MAKE THE MOVE NOW
HARRINGTON BOAT WORKS
"Your Evinrude Dealer"
1899 S. Telegraph FE 2-0711

TONY'S MARINE SERVICE
1968 Johnson Mtrs. on Display. Discount on all 1967 Boats-Motors 1095 Orchard Lk. St. Sylvan Lake.

TROJAN 26' SEA SKIFF, hardtop cruiser, delivered new 1967, Teak decks, loaded with extras, like new, sacrifice $5,950. 626-6733.

Airplanes 99

F.A.A. APPROVED SCHOOL — LET our instructors teach you to fly. ADI Inc., Pontiac Airport, OR 4-0441.

PART INTEREST IN A CESSNA 210 Centurian, 1965, low time, hangared at Pontiac, Michigan, sell ½ or ⅓, call Detroit, 535-0990.

Wanted Cars-Trucks 101

EXTRA
EXTRA Dollars Paid
FOR THAT
EXTRA Sharp Car
"Check the rest, then get the best" at
Averill
AUTO SALES
FE 2-9878 2020 Dixie FE 4-6896

HELP!
We need 300 sharp Cadillacs, Pontiacs, Olds and Buicks for out-of-state market. Top dollar paid.
MANSFIELD
AUTO SALES
1104 Baldwin Ave.
FE 5-9900 FE 8-8825
STATION WAGON wanted, 1966 or newer. Private. 682-0143.

STOP
HERE LAST
M & M
MOTOR SALES
Now at our new location
We pay more for sharp, late model cars. Come see us tonight.
1150 Oakland at Viaduct
FE 2-0511

"TOP DOLLAR PAID"
GLENN'S
FOR "CLEAN" USED CARS
952 W. Huron St.
FE 4-7371 FE 2-0179
TOP $ FOR CLEAN CARS OR Trucks, Economy Cars, 2335 Dixie.

TOP $ PAID
(Downtown Store Only)
for all sharp Pontiacs AND CADILLACS. We are prepared to make you a better offer!! Ask for Bob Burns.
WILSON
CRISSMAN
CADILLAC
1350 N. Woodward MI 4-1930

Wanted
Sharp Cars!
We Pay Top Dollar!
Immediate Cash!
All Makes and Models
WE WILL —TRADE DOWN
SPARTAN
DODGE
855 Oakland FE 8-8922
We would like to buy late model GM Cars or will accept trade-downs. Stop by today.
FISCHER
CLEARANCE
1967 MODELS
BOATS AND MOTORS
SAVE-SAVE-SAVE
CRUISE OUT INC.
63 E. Walton Daily 9-6 FE 8-4402
GLASSPAR, STEURY, GW-INVADer, Mirrocraft boats, Grumman canoes, Evinrude motors, Pace trailers. Take M-59 to W. Highland, Right on Hickory Ridge Rd. to Dermode Rd. Left and follow signs to DAWSON'S SALES AT TIPSICO LAKE. Phone 629-2179.

Wanted Cars-Trucks 101

WE BUY AND SELL
Late model cars and trucks, we tow, FE 5-9195.

ALWAYS BUYING JUNK CARS and scrap, we tow, FE 5-9195.

COPPER — BRASS, RADIATORS — starters and generators, C. Dickson, OR 3-3649.

JUNK CARS WRECKS WANTED highest price paid. FE 3-6620.

SAM ALLEN & SONS INC.
BUYING JUNK CARS
ALL TYPES OF METALS
COOPER-BRASS-ALUMINUM-BATTERIES-RADIATORS, ETC.
NEW LOCATION
500 CONNER AVE. BETWEEN BALDWIN AND JOSLYN
PHONE 335-8141

Used Auto-Truck Parts 102

283 OR 327 TRI-POWER manifold, Stromberg carburetor and linkage. Must sacrifice $55. 651-9834.

390 MERCURY ENGINE AND automatic transmission, $350. OR 3-9046.

1959 CHEVY, AUTOMATIC, 4-door sedan. Sell any part. Adkins 738 Oakland FE 2-6230

CORVAIR MOTORS
And all other makes from $19, Can install. Terms and towing. 371-2550.

HIGH PERFORMANCE 289 parts, New - Full race Cam, solid lifters, lined Shelby Quad and high rise manifold, Chetah Headers. Make offer, 628-4863.

NEWLY REBUILT 352 CUBIC inch T-Bird engine, and transmission. 625-4713.

USED ENGINES, TRANSMISSION, rear axle, 1st powered, belt housing, body parts, etc. H & H Auto Sales, OR 3-5200.

New and Used Trucks 103

1929 FORD PICK-UP, V-8, after 4 p.m. 332-1583.

1949 CHEVY PANEL, after 6 p.m. 682-5267.

1950 FORD PICKUP, GOOD condition, $75. FE 2-1779.

1957 CHEVY PANEL, NEW tires, 363-0081, Dealer.

1957 WILLYS JEEP UNIVERSAL, hydraulic snowplow — ready to plow, $725. Call after 4 p.m., OR 4-2967.

1958 FORD PICKUP, RUNS excellent, 4-new tires, $100. 685-1645.

1959 INTERNATIONAL — BC-180, 2 ton cab and chassis for bed, heavy duty, 150 h.p. V-8, air brakes, good condition, $795. LI 2-9749. 1803 Bellaire, Davisburg Dist.

1959 GMC ¾ TON pickup, $150. 673-5172.

1960 FORD RANCHERO pickup $135, or best offer. OR 4-0594.

1963 CHEVY ½ TON pickup, 8' box, 6-cy

New and Used Cars 106

STAR AUTO
We Arrange Financing
1964 Malibu
$895
Your payments are
$9.20 per week
NO MONEY DOWN
FE 8-9661
962 Oakland 962 Oakland

1964 CORVETTE CONVERTIBLE, 4-speed, real sharp. Only $2295. VAN CAMP CHEVROLET, Milford, 684-1025.

1964 CORVAIR CONVERTIBLE, GOOD condition, best offer 335-2906.

1965 CHEVY BELAIRE, 4 DOOR, stick — 6, radio, sharp. Mr. 7-0921.

1965 CHEVELLE MALIBU super sport, 327, bucket seats, standard transmission. Make offer. 634-8049, Holly.

1965 CHEVY II WAGON automatic, radio, heater. Good condition. $700. 684-0133.

1965 MONZA
2-door hardtop, silver blue with matching bucket seats, 30,000 actual miles, automatic, radio, heater, 25 month warranty.
$1244

AUDETTE
PONTIAC
1850 W. Maple Rd. MI 2-8600

1965 CHEVY SS 327, 4-speed, 20,000 mi. FE 3-0881.

CHEVROLET, 1965, fully equipped. $39 or any old car down. Full Price $1995. Mr. Parks. HAROLD TURNER FORD, 644-7500.

1965 MONZA
2-door hardtop. 4 to select from
$995

Mike Savoie
Chevrolet
1900 W. Maple MI 4-2735
2 miles East of Woodward

1965 CHEVY Impala 2 door hardtop, with V8, automatic, power steering, $195 down, finance balance of only—$1150.

RAY
KESSLER'S
OAKLAND
CHRYSLER-PLYMOUTH
724 Oakland Ave. FE 5-9436

1965 CHEVY BISCAYNE 2-door, with 6 cyl. radio, heater, automatic, beautiful Sahara Beige with matching interior, spotless inside and out. Plus all the economy of GMs famous 6-cyl. engine, only $1,088 full price, $88 down, $41.63 per month.
John McAuliffe Ford
630 Oakland Ave. FE 5-4101

1966 CHEVY IMPALA 2 DOOR hardtop, V-8, double power, like new tires, auto., radio, $1700. 1 owner. 363-6703.

Mansfield Auto Sales
1104 BALDWIN AVE.
FE 5-5900 FE 8-8825

Hardtops

1967 BONNEVILLE
Vista, auto., double power, air.
1967 BONNEVILLE
Vista, auto., double power, vinyl roof.
1967 CATALINA
2 door hardtop, auto., double power
1967 FORD
Galaxie 500 X-L, auto., double power, console
1967 CADILLAC
Sedan DeVille, full power, air, vinyl top, 7,000 actual miles.
1967 ELECTRA
225, full power, air, 5,000 miles.
1966 FORD
Galaxie 2 door hardtop, auto., double power.
1967 ELECTRA
225 auto., full power, air, vinyl top.
1966 BONNEVILLE
Vista, auto., double power.
1966 BONNEVILLE
Brougham, auto., vinyl top, double power.
1966 BONNEVILLE
Vista, double power, air.
1966 IMPALA
2 door, auto., double power, vinyl top.
1966 VENTURA
Coupe, auto., double power.
1965 T-BIRD
Automatic, double power
1965 BONNEVILLE
Coupe, auto., double power, vinyl top, air, 20,000 actual miles.
1963 FORD
Galaxie 500, full power

Wagons

1967 CATALINA
9 passenger, auto., double power.
1966 CATALINA
6 passenger, auto., double power, chrome rack.
1965 TEMPEST
Custom, auto., double power.
1964 OLDS
6 passenger, double power, auto., chrome rack.
1964 CATALINA
Automatic, double power.
1964 TEMPEST
V8 Automatic.

4-Door Sedans

1967 IMPALA
Automatic, double power.
1967 CATALINA
Automatic, double power, factory air, 2 to choose from.
1967 OLDS
Automatic, double power.
1966 PONTIAC
Star Chief, auto., double power, factory air.
1965 CHEVY
Bel Air
1965 TEMPEST
Lemans, auto., double power
1964 FALCON
1965 CADILLAC
Full power, tilt wheel.

Convertibles

1966 CATALINA
Convertible, auto., double power
1965 CATALINA
Convertible, auto., double power.

Trucks

1967 CHEVY
Fleetside ½ ton, V-8 auto, double power, camper.
1966 CHEVY
ElCamino, 1 owner, 18,000 actual miles.
1966 CHEVY
Half ton, 6 standard transmission.
1965 CHEVY
Half ton, V-8, 1 owner, 23,000 actual miles.

MANSFIELD AUTO SALES
1104 BALDWIN AVE.
FE 5-5900 FE 8-8825

New and Used Cars 106

1965 Chevy
Biscayne 4-Door
sedan, 6 cyl. stick, radio, heater. Only—
$1195

BEATTIE FORD
"Your FORD DEALER Since 1930"
ON DIXIE HWY., IN WATERFORD
623-0900

1966 IMPALA
2-door hardtop, sharp.
$1795

Mike Savoie
Chevrolet
1900 W. Maple MI 4-2735
2 miles East of Woodward

1966 CHEVY IMPALA V-8, radio, heater, power steering, brakes, automatic, beautiful deep metallic burgundy finish with black interior, if you are looking for the exceptional car — see this one today! $1788 full price, $88 down, and $56.96 per month.
John McAuliffe Ford
630 Oakland Ave. FE 5-4101

MIKE SAVOIE
Troy's New
CHEVROLET DEALER
1900 W. Maple
2 Miles East of Woodward
MI 4-2735

1966 SS CHEVELLE 396 convertible. $1395. 739-3188, Utica.

1966 CHEVY BEL AIR 4-door, V-8, Powerglide, radio, show room new white finish, $1495.
TAYLOR CHEVY-OLDS
WALLED LAKE 624-4501

GO! HAUPT PONTIAC

1966 IMPALA Super Sport, V-8, radio, whitewalls, only $1895.

1966 BONNEVILLE Vista, automatic, power steering, brakes, from $2195.

1966 CUSTOM 2-door hardtop, Tempest, radio, heater, whitewalls, from $1795.

1966 GTO 2-door hardtop, automatic, power steering, brakes, radio, red line tires, rally 2 wheels. $3395.

On M15 at I-75 Interchange
Downtown Clarkston
CLARKSTON
MA 5-5500

1967 CHEVY SPORTS COUPE, 327 cubic in. V-8, turbo-hydramatic double power plus many extras, $2995. Milford, 685-2120.

CAMARO, 1967, automatic, like new, $39 or any old car down. Full Price $2295. Mr. Parks. HAROLD TURNER FORD, 644-7500.

1967 CHEVROLET
Impala 4-door, power steering, power brakes, automatic, V-8. 4 to select from.
$2195

Mike Savoie
Chevrolet
1900 W. Maple MI 4-2735
2 miles East of Woodward

1967 CHEVY BEL AIR 4-door, V-8 engine, Powerglide, whitewalls. 3 to choose from, $2145.
TAYLOR CHEVY-OLDS
WALLED LAKE 624-4501

1965 CHRYSLER NEWPORT, good condition, call after 3 p.m., $625. 335-1854.

HAHN
CHRYSLER-PLYMOUTH
RAMBLER AND JEEP
6673 Dixie Hwy. (US 10)
Clarkston MA 5-2625

CHRYSLER, 1965 convertible. Sharp, $39 or any old car down. Full Price $1395. Mr. Parks. HAROLD TURNER FORD, 644-7500.

1967 CHRYSLER 300 2 DOOR hardtop, with full power, buckets, V8, automatic, $95 down. Finance Balance of Only $1600.
RAY
KESSLER'S
OAKLAND
CHRYSLER-PLYMOUTH
724 Oakland Ave. FE 5-9436

MILOSCH
CHRYSLER-PLYMOUTH
Small Ad—Big Lot
50 CARS TO CHOOSE FROM
We buy or help adjust your payments to less expensive car.
677 M-24, Orion MY 2-3041

1963 DODGE STATION wagon, double power, good mileage. $500. Call 651-0425.

1964 DODGE, 4-DOOR, 6-cylinder stick, midnight blue with matching interior, radio, heater, one owner, in excellent condition, BALANCE DUE $505.71. Just assume payments of $4.82 per week. CALL MR. WHITE FE 8-4088, KING.

KESSLER'S
DODGE
CARS AND TRUCKS
Sales and Service
Oxford OA 8-1400

COLLECTORS ITEM
1957 Thunderbird, needs brake work, $900. 682-4033.

ATTENTION FORD BUYERS. $39 or old car down regardless of condition. We will tow it in. 200 A-1 used cars to choose from. HAROLD TURNER FORD, 644-7500. 464 S. Woodward, Birmingham.

SPECIAL
1958 Ford, stick $29
1962 Dodge, radio, auto. $175
1965 Dodge and Ford $995 up
1957 Chrysler 8, radio $69
Plenty others and few trucks
Economy Cars — 2335 Dixie — FE 4-2131

1967 FALCON STATION wagon. 20 m.p.g. $175 or make offer. Call after 5, 682-4520.

1960 FORD, 6 CYLINDER stick, $150. OA 8-3190.

1960 T-BIRD, FAIR CONDITION. $125. EM 3-0774.

1960 FORD STAR LINER. Power steering, runs good. $150. FE 2-5945.

T-BIRD, 1960, PRIVATELY owned, A-1 condition, radio, heater, practically new tires, all power, $650. LI 9-1622.

FALCON, 1961 2-door, nice, $195. Absolutely no money down. HAROLD TURNER FORD, 644-7500. 464 S. Woodward, Birmingham.

T-BIRD, 1961, power, sharp, $695. Absolutely no money down. HAROLD TURNER FORD, 644-7500. 464 S. Woodward, Birmingham.

DOWNEY
Oldsmobile, Inc.
550 Oakland Ave.
FE 2-8101

1962 T-BIRD CONVERTIBLE. Good condition. New tires, top. Take over payments. No rust. FE 2-9825.

FORD, 1962 WAGON, power, $695. Absolutely no money down. HAROLD TURNER FORD, 644-7500. 464 S. Woodward, Birmingham.

1962 FALCON, STICK, 2 door, 6 cylinder, 55,000 full price. RONEY'S AUTO, 131 Baldwin, FE 4-4909.

New and Used Cars 106

WOULD YOU BELIEVE
NO GIMMICKS—NO GIVEAWAYS
JUST
RIGHT CARS AT RIGHT PRICES
MANY MANY TO CHOOSE
FROM

'62 T-Bird with air $699
'63 Ford Hardtop $599
'63 Bonneville Cpe $799
'64 Corvair Monza Cpe $699
'62 Chevy Cpe, V-8, stick $499
'62 Lemans Cpe, auto $299
'62 Renault 4 dr. $299
'61 Ford convertible $199

ODYKE MOTORS
2730 Pontiac Rd. at Opdyke
FE 8-9237 FE 8-9238

1963 FORD GALAXIE, automatic, 4-cyclinder, specially priced at:
$395
COOPER'S
Extra Clean Used Cars
4278 Dixie Drayton Plains
Open 9 to 9 daily 674-2257

1963 T-BIRD, $850 OR will trade for good pickup. 682-4674.

1962 CORVAIR MONZA, 4-speed transmission, good condition, $450. OL 1-1445.

1963 FORD FAIRLANE, Automatic. Red and white, 4 door. Real sharp, Mr. Parks.
LUCKY AUTO
1940 W. Wide Track
FE 4-1066 or FE 3-7854

1963 Ford
Galaxie 500 4-Door
with V8, automatic, power steering. Only—
$995

BEATTIE FORD
"Your FORD DEALER Since 1930"
ON DIXIE HWY., IN WATERFORD
623-0900

1963 FALCON 2 DOOR, like new condition throughout, $695.
TAYLOR CHEVY-OLDS
WALLED LAKE 624-4501

1963 FORD FAIRLANE 2 door hardtop, excellent. Full price $695. Buy here - Pay here - at
Marvel Motors
251 Oakland Ave. FE 8-4079

1963 FORD FAIRLANE wagon, with V-8, automatic, radio, heater, $558 full price only $55 down, $27.35 per month.
John McAuliffe Ford
630 Oakland Ave. FE 5-4101

1963 T-BIRD CONVERTIBLE, $1,300. 682-2886.

1963 FORD
Fastback 2-door hardtop, dark forest green, with black interior, 352 V-8, automatic, power steering, radio, heater, almost new whitewall tires, almost new whitewall tires, 42,000 actual miles, like showroom new:
$1044

AUDETTE
PONTIAC
1850 W. Maple Rd. MI 2-8600

1963 FORD
Galaxie 500 2-door Hardtop, let black with red vinyl interior. Radio, heater, whitewalls, power steering, brakes, factory air, V-8, automatic, balance due $535.65. Just assume payments of $4.82 per week. CALL MR. WHITE.

King Auto Sales
3275 W. Huron FE 8-4088

1963 FORD GALAXIE 500 convertible, with V-8 automatic, radio, heater, power steering, best buy today at only $688 full price, $88 down, $26.56 per month.
John McAuliffe Ford
630 Oakland Ave. FE 5-4101

FORD, 1964, 4-door, sharp, $695. Absolutely no money down. HAROLD TURNER FORD, 644-7500. 464 S. Woodward, Birmingham.

FORD, 1964 Custom V-8, $895. Absolutely no money down. HAROLD TURNER FORD, 644-7500. 464 S. Woodward, Birmingham.

1964 FORD COUNTRY SQUIRE, 9-passenger wagon with V-8, radio, heater, automatic, power steering, brakes — this little plum — is the finest in town. Go look at the 1967's and come look at this one. You can't tell the difference. Only $1288 full price, $88 down, $49.35 per month.
John McAuliffe Ford
630 Oakland Ave. FE 5-4101

FALCON, 1964, Wagon, automatic, $895. Absolutely no money down. HAROLD TURNER FORD, 644-7500. 464 S. Woodward, Birmingham.

1964 Country Sedan, $695. Absolutely no money down. HAROLD TURNER FORD, 644-7500. 464 S. Woodward, Birmingham.

1964 FORD GALAXIE 4-door sedan, real nice car. Dark blue. $695. VAN CAMP CHEVROLET, Milford, 685-2120.

1964 FORD FAIRLANE, 2 door, V8, 3 speed Hurst, radio, heater, $800. 646-4606.

1964 FORD V-8, 2-DOOR, standard shift, very nice, $395. 682-9223, Riggins, dealer.

THUNDERBIRD, 1965, full power, air. $39 or any old car down. Full Price $1795. Mr. Parks. HAROLD TURNER FORD, 644-7500.

1965 Mustang
2-Door Hardtop
with V-8 automatic, power steering, vinyl roof. Only—
$1595

BEATTIE FORD
"Your FORD DEALER Since 1930"
ON DIXIE HWY., IN WATERFORD
623-0900

FAIRLANE, 1965 4-door, X sharp, $795. Absolutely no money down. HAROLD TURNER FORD, 644-7500. 464 S. Woodward, Birmingham.

FORD, 1965, 4-door, real nice, $39 or any old car down. Full Price $1695. Mr. Parks HAROLD TURNER FORD, 644-7500.

1965 FORD, Station Wagon, sharp, $39 or any old car down. Full Price $1095. Mr. Parks. HAROLD TURNER FORD, 644-7500.

1965 FORD FAIRLANE 500 4 door sedan, with 6 cyl. Cruise-o-matic, $150 down, and Finance balance of Only $750.
RAY
KESSLER'S
OAKLAND
CHRYSLER-PLYMOUTH
724 Oakland Ave. FE 5-9436

1965 Ford
Custom 2-Door
with V8, automatic, radio, heater, yours for only—
$1195

BEATTIE FORD
"Your FORD DEALER Since 1930"
ON DIXIE HWY., IN WATERFORD
623-0900

MUSTANG 1965, HARDTOP, 6 cylinder, 3 speed, mint condition, private, $1195. 673-3738.

MUSTANG, 1965 Convertible, automatic, $39 or any old car down. Full Price $1295. Mr. Parks. HAROLD TURNER FORD, 644-7500.

1965 MUSTANG, 6 STICK, 4 new tires, excellent condition, $900, 685-1645.

FORD, 1965 Station Wagon 10-passenger, $39 or any old car down. Full Price $1495. Mr. Parks. HAROLD TURNER FORD, 644-7500.

1965 FORD GALAXIE, 2 door hardtop, blue, radio, power steering, auto., white walls, $1300. 646-6577.

1965 FORD FAIRLANE wagon, with V-8, radio, heater, whitewalls, beautiful metallic gold with all vinyl interior, brand new snow grip tires, this little pearl is like new. Only $988 full price $88 down, $37.47 per month, 1-year or 50,000 mile warranty available.
John McAuliffe Ford
630 Oakland Ave. FE 5-4101

1965½ MUSTANG HARDTOP, poppy red, black interior, V8, whitewalls, garage kept, excellent condition. OR 3-0711.

New and Used Cars 106

1965 THUNDERBIRD, FULL power, exc. condition, 682-2755.

Pretty Ponies
1965 and 1966 MUSTANGS
SEVERAL USED MUSTANGS TO CHOOSE FROM
CONVERTIBLES
HARDTOPS
FULL EQUIPMENT
Priced From $1295
As Low As $39 Down
And 39 Per Month
HAROLD TURNER FORD, INC.
464 S. WOODWARD AVE
BIRMINGHAM MI 4-7500

FAIRLANE, 1966 4-door, loaded, $39 or any old car down. Full Price $1195. Mr. Parks. HAROLD TURNER FORD, 644-7500.

MUSTANG, 1966, loaded, sharp, $39 or any old car down. Full Price $1395. Mr. Parks. HAROLD TURNER FORD, 644-7500.

1966 FORD GALAXIE 500 4 door sedan, 390 engine, automatic, power steering, brakes, factory air conditioning, $145 down. Finance Balance of only $1570.
RAY
KESSLER'S
OAKLAND
CHRYSLER-PLYMOUTH
724 Oakland Ave. FE 5-9436

FORD, 1966 LTD, air, stereo, power, $39 or any old car down. Full Price $1995. Mr. Parks. HAROLD TURNER FORD, 644-7500.

1966 MUSTANG CONVERTIBLE, with V-8, radio, heater, beautiful metallic silver blue, with white, nylon top and blue leather bucket seats. Can't be told from new. Only $1688 full price, $88 down, $53.61 per month, 5-year or 50,000 mile new car warranty available.
John McAuliffe Ford
630 Oakland Ave. FE 5-4101

1966 T-BIRD HARDTOP, excellent condition, $2595, 353-0687 after 5:30 p.m.

FORD, 1967 LTD Hardtop, air, $39 or any old car down. Full Price $2795. Mr. Parks. HAROLD TURNER FORD, 644-7500.

1967 MUSTANG CONVERTIBLE, mint condition, less than 7,000 miles, must sell. $2500. Call 644-0553.

1967 FORD GALAXIE 2 door hardtop, with automatic, radio, heater, power steering, brakes, beautiful metallic champagne finish, with matching interior, $2,388 full price, $88 down, $77.05 per month, 5-year or 50,000 mile new car warranty.
JOHN McAULIFFE FORD
630 Oakland Ave. FE 5-4101

FORD, 1967 Squire 10-Passenger, air, $39 or any old car down. Full Price $2795. Mr. Parks. HAROLD TURNER FORD, 644-7500.

MUSTANG, 1967, automatic, sharp, $39 or any old car down. Full Price $2195. Mr. Parks. HAROLD TURNER FORD, 644-7500.

1964 JEEP, 4-WHEEL DRIVE pickup, low mileage, $1295.
TAYLOR CHEVY-OLDS
WALLED LAKE 624-4501

1965 JEEP WAGONEER, WITH 4-wheel drive, radio, heater, brand new tires, mud and snow, a real buy at only $1588 full price $88 down, $34.19 per month.
John McAuliffe Ford
630 Oakland Ave. FE 5-4101

1966 JEEP
4-wheel drive, low mileage, only:
$1795
BIRMINGHAM
Chrysler-Plymouth
860 S. Woodward MI 7-3214

JEEP, 1967, 5,200 MILES. 647-4773.

1947 LINCOLN CONTINENTAL Convertible, very good condition, LI 2-6762.

1961 LINCOLN CONVERTIBLE, needs repair, best offer. MI 6-2571.

1963 CONTINENTAL
Full power, air conditioning.
$1495

Bob Borst
Lincoln-Mercury Sales
1950 W. Maple MI 6-2900

1963 LINCOLN CONTINENTAL, a real nice car. Can be purchased with small down payment.
LUCKY AUTO
1940 W. Wide Track
FE 4-1066 or FE 3-7854

ATTENTION BUYERS $39 or old car down regardless of condition. We will tow it in. 200 A-1 used cars to choose from. HAROLD TURNER FORD, 644-7500. 464 S. Woodward, Birmingham.

1964 FORD FAIRLANE, 2 door, V8, 3 speed Hurst, radio, heater, $800. 646-4606.

1964 FORD V-8, 2-DOOR, standard shift, very nice, $395. 682-9223, Riggins, dealer.

THUNDERBIRD, 1965, full power, air. $39 or any old car down. Full Price $1795. Mr. Parks. HAROLD TURNER FORD, 644-7500.

1965 Mustang
2-Door Hardtop
with V-8 automatic, power steering, vinyl roof. Only—
$1595

BEATTIE FORD
"Your FORD DEALER Since 1930"
ON DIXIE HWY., IN WATERFORD
623-0900

FAIRLANE, 1965 4-door, X sharp, $795. Absolutely no money down. HAROLD TURNER FORD, 644-7500. 464 S. Woodward, Birmingham.

FORD, 1965, 4-door, real nice, $39 or any old car down. Full Price $1695. Mr. Parks HAROLD TURNER FORD, 644-7500.

1965 FORD, Station Wagon, sharp, $39 or any old car down. Full Price $1095. Mr. Parks. HAROLD TURNER FORD, 644-7500.

1965 FORD FAIRLANE 500 4 door sedan, with 6 cyl. Cruise-o-matic, $150 down, and Finance balance of Only $750.
RAY
KESSLER'S
OAKLAND
CHRYSLER-PLYMOUTH
724 Oakland Ave. FE 5-9436

1965 Ford
Custom 2-Door
with V8, automatic, radio, heater, yours for only—
$1195

BEATTIE FORD
"Your FORD DEALER Since 1930"
ON DIXIE HWY., IN WATERFORD
623-0900

MUSTANG 1965, HARDTOP, 6 cylinder, 3 speed, mint condition, private, $1195. 673-3738.

MUSTANG, 1965 Convertible, automatic, $39 or any old car down. Full Price $1295. Mr. Parks. HAROLD TURNER FORD, 644-7500.

1965 MUSTANG, 6 STICK, 4 new tires, excellent condition, $900, 685-1645.

FORD, 1965 Station Wagon 10-passenger, $39 or any old car down. Full Price $1495. Mr. Parks. HAROLD TURNER FORD, 644-7500.

1965 FORD GALAXIE, 2 door hardtop, blue, radio, power steering, auto., white walls, $1300. 646-6577.

1965 FORD FAIRLANE wagon, with V-8, radio, heater, whitewalls, beautiful metallic gold with all vinyl interior, brand new snow grip tires, this little pearl is like new. Only $988 full price $88 down, $37.47 per month, 1-year or 50,000 mile warranty available.
John McAuliffe Ford
630 Oakland Ave. FE 5-4101

1965½ MUSTANG HARDTOP, poppy red, black interior, V8, whitewalls, garage kept, excellent condition. OR 3-0711.

MARMADUKE By Anderson and Leeming

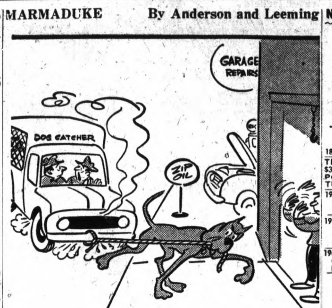

"Bar none, this is the most embarrassing moment of my life!"

New and Used Cars 106

1966 OLDS 98 LUXURY sedan, air, 6-way seat, all power, burgundy with beige vinyl top, 14,000 actual miles, still under warranty, will accept trade. MU 9-1382.

1966 OLDS
DELTA 88 4-door hardtop, full power and air conditioning. Priced to sell at
$2295
Suburban Olds
BIRMINGHAM
635 S. Woodward MI 7-5111

OLDS, 1966 Convertible, like new, $39 or any old car down. Full Price $1795. Mr. Parks. HAROLD TURNER FORD, 644-7500.

DOWNEY

1967 OLDSMOBILE
98 convertible, has everything plus a top that goes up and down, ready to enjoy the delightful weather in the months to come. New car warranty.
$3498

1966 OLDSMOBILE
Luxury sedan. All power and 6 way seats, has a real fine black finish, listed new for about $5100, special low price of
$2556

1968 TORONADO
Has hydramatic transmission, power brakes and steering, deluxe radio, whitewall tires, all tinted glass, air conditioned, cloth cut sole, bucket seats, vinyl roof, convenience package, wheel trim rings, movable control gear plus all factory safety accessories. Here is the ultimate in the motor kingdom.
$4797

DOWNEY
Oldsmobile, Inc.
550 Oakland Ave.
FE 2-8101

1967 OLDS
Delta 88, 4-door hardtop, loaded with all the extras including factory air conditioning.
$2795
Suburban Olds
BIRMINGHAM
635 S. Woodward MI 7-5111

PLYMOUTH BUYERS ATTENTION! $39 or old car down regardless of condition. We will tow it in. 200 A-1 used cars to choose from. HAROLD TURNER FORD, 644-7500. 464 S. Woodward, Birmingham.

1960 VALIANT WAGON, white, $100. 646-1691.

1961 PLYMOUTH 4 DOOR, V-8, automatic, radio, heater, $150. Can be seen at corner of Huron and Perry, J & J Parking Co.

VALIANT, 1963, automatic, $595. Absolutely no money down. HAROLD TURNER FORD, 644-7500. 464 W. Woodward, Birmingham.

RECEIVED COMPANY CAR must sell 1967 Plymouth Valiant Signet 200, bucket seats, new tires, radio. Make offer. Can be seen at any time. MI 6-7665.

1965 PLYMOUTH SATELITE, 383 4-barrel, good running low mileage, clean, 682-4368.

1965 PLYMOUTH
Fury III, 6-passenger Station Wagon, power steering, power brakes, luggage rack, very clean car.
$1595
BIRMINGHAM
Chrysler-Plymouth
860 S. Woodward MI 7-3214

ATTENTION PONTIAC BUYERS. $39 or old car down regardless of condition. We will tow it in. 200 A-1 used cars to choose from. HAROLD TURNER FORD, 644-7500. 464 S. Woodward, Birmingham.

1959 PONTIAC, transportation car, mechanically sound, $150. FE 2-3259.

1960 PONTIAC CATALINA. 4 door. Good condition. Owner in service, 852-5472 call bet. 9:30-2:00 or 5-8 p.m.

1960 PONTIAC 2 DOOR hardtop, Ventura, extra sharp:
$595
COOPER'S
Extra Clean Used Cars
4278 Dixie Drayton Plains
Open 9 to 9 daily 674-2257

1962 PONTIAC CATALINA convertible, one owner, second car, low mileage, needs minor repair. 353-1000, Southfield. After 6 p.m., MI 6-7160.

1962 BONNEVILLE, NEW tires, clean. Best offer. FE 5-5736.

1962 PONTIAC STARCHIEF, double power, new tires, brakes and battery, $725, 335-4361.

1962 CATALINA, SHARP. Mag wheels, needs engine work, $295. 335-5167 after 5 p.m.

1962 PONTIAC GRAND Prix, like new. Full price $595. Buy here - Pay here! At
Marvel Motors
251 Oakland Ave. FE 8-4079

1962 PONTIAC BONNEVILLE Convertible, $495. FE 5-0469.

1963 PONTIAC CATALINA 2 door hardtop, extra clean, 984 Orchard Lake Rd., FE 8-4100

1963 PONTIAC SAFARI Station wagon, let black with red vinyl interior, V-8, automatic, radio, heater, whitewalls, low mileage, in excellent condition. CALL MR. WHITE, FE 8-4088, KING.

1963 PONTIAC CATALINA, 2-door, double power, $600, 332-4360.

STAR AUTO
We Arrange Financing
1963 Grand Prix
$1095
Your payments are
$10.25 per week
FE 8-9661
962 Oakland 962 Oakland

1963 TEMPEST 2 DOOR automatic. 2 to choose from. No money down.
LUCKY AUTO
1940 W. Wide Track
FE 4-1066 or FE 3-7854

TEMPEST, 1963, automatic, $695. Absolutely no money down. HAROLD TURNER FORD, 644-7500. 464 S. Woodward, Birmingham.

1963 TEMPEST, 2 DOOR, 4 barrel V-8, 3 speed transmission, 673-5882.

SHELTON
PONTIAC-BUICK
855 S. ROCHESTER RD.
651-5800

GET A
MERRY OLDS MO DEAL
AT
MERRY OLDSMOBILE
520 N. Main
ROCHESTER, MICHIGAN

New and Used Cars 106

1964 PONTIAC STAR CHIEF with automatic, radio, heater, power steering, brakes, can't be told from new, beautiful robin egg blue with deep blue all leather interior, sale priced at only $1288 full price, with $88 down and $53.07 per month, spotless condition.
John McAuliffe Ford
630 Oakland Ave. FE 5-4101

RUSS JOHNSON
PONTIAC-RAMBLER
On M24 in Lake Orion
MY 3-6266

1964 PONTIAC BONNEVILLE 4 door. Clean in and out. $1,400 After 5 p.m. 335-5392.

1964 PONTIAC CATALINA, 4 door hardtop, full power, low mileage, one owner, excellent condition, 682-8828.

1965 PONTIAC LEMANS 2-door hardtop, V-8, auto. with floor console, bucket seats and radio. Beautiful yellow finish, blk. vinyl top and interior. $1495. 651-0317.

1965 TEMPEST CUSTOM 4 door hardtop, standard transmission, 6 cyl., MA 6-3611.

1965 CATALINA HARDTOP Coupe, vinyl top. Power windows, steering and brakes, automatic. Sharp one owner, $1449.
KEEGO PONTIAC
Keego Harbor 682-3400

1965 BONNEVILLE, 2 door hardtop. Full power, Exc. running condition, needs body work, $700 or best offer. Call after 4 OR 4-2194.

1965 GTO, YELLOW with black vinyl top, 34,000 miles, excellent shape, $1400. 391-0989 after 7 p.m.

1966 T-BIRD, AIR conditioning, double power, pvt. owner. 684-2143.

1966 4-DOOR CATALINA, A-1. OA 8-2013. A. Sanders.

New and Used Cars 106

1966 PONTIAC TEMPEST
Custom 2-door hardtop, gold with blackton, vinyl seats, 4-6, automatic, power steering, power brakes, radio, heater, whitewall tires, 28,000 actual miles, 25 month warranty.
$1994
AUDETTE
PONTIAC
1850 W. Maple Rd. MI 2-8600

TEMPEST, 1966 Wagon, power, nice, $39 or any old car down. Full Price $1795. Mr. Parks. HAROLD TURNER FORD, 644-7500.

1966 PONTIAC BONNEVILLE, 2 door hardtop, 1 owner, $2195. FE 8-6813.

1966 PONTIAC LeMANS Convertible, low mileage, power steering and brakes, V-8 auto. best offer. 540-8466 after 5.

1966 PONTIAC LE MANS, V-8, auto. console, vinyl top, radio, heater, power steering, $1800. 739-3138.

1966 PONTIAC TEMPEST, still under warranty. Take advantage of our low prices on factory official cars, '67 models still in stock.
ROSE RAMBLER — JEEP, Union Lake, EM 3-4155.

CAN YOU BUY A NEW CAR
With a 5 year warranty, 50,000 mile warranty, all government safety equipment, and all federal taxes for $15 per week???
Call 646-3908 NOW!
Village Rambler
666 S. Woodward
Birmingham
646-3900

New and Used Cars 106

Been Bankrupt? Need a Car?
FE 8-4521
Ask for Mr. Wyatt
STANDARD AUTO SALES

RAMBLER, 1966 Ambassador, air, $39 or any old car down. Full Price $1695. Mr. Parks. HAROLD TURNER FORD, 644-7500.

1967 REBEL STATION WAGON, 6 cylinder, automatic, radio, air conditioned warranty. Take advantage of our low prices on factory official cars, '67 models still in stock.
ROSE RAMBLER — JEEP, Union Lake, EM 3-4155.

CAN YOU BUY A NEW CAR
With a 5 year warranty, 50,000 mile warranty, all government safety equipment, and all federal taxes for $15 per week???
Call 646-3908 NOW!
Village Rambler
666 S. Woodward
Birmingham
646-3900

New and Used Cars 106

Nothing Down

No. 154-A
1962 RAMBLER, 6-cylinder, radio, heater, save now, $5.00 per week.
No. P-1118
1964 RAMBLER, economy 6, heater, runs good. $9.00 per week.
No. 191-A
1963 RAMBLER, one owner, radio, heater, serviced here, $8.40 per week.
No. P-1122
1964 RAMBLER, Station wagon, automatic, radio, heater, good transportation, $11.50 per week.
No. P-1129
1963 RAMBLER Station Wagon, 6-cylinder, automatic, radio, heater, and vinyl trim. $7.60 per week.
No. 325-A
1965 AMERICAN Sedan, automatic, radio, heater, good tires, and its ready for you at only $795.
No. 311-A
1961 PLYMOUTH Belvedere Hardtop, automatic, V-8, radio, heater, power steering, runs good. $3.50 per week.
Village Rambler
666 S. Woodward
Birmingham
646-3900

1961 LARK 2 DOOR, 6 automatic, new tires. 363-0081, Dealer.

ANNIVERSARY USED CAR SALE
Going Strong at
HILLSIDE
Lincoln-Mercury
ALL THIS WEEK
Tremendous Selection
Bonafide Savings
As Low as $99 Down
Up to 36 Months to Pay
Bank Rates
Immediate Delivery
You'll Save Plenty
1250 Oakland 333-7863

MATTHEWS-HARGREAVES
QUALITY USED CARS FOR YOUR
DRIVING PLEASURE

1963 BUICK LeSabre Sports
Coupe, with automatic, power steering, brakes, radio, whitewalls, and an India ivory finish.
$995

1967 CAMARO Convertible
With 4 speed, radio, heater, whitewalls. Bolero red finish. Only —
$2295

1964 CHEVY Impala 4-door
Sedan with V-8, Powerglide transmission, whitewalls, radio. Tuxedo black finish.
$1195

1966 MALIBU Convertible
Super Sport, with V-8, automatic, power steering, radio, heater, whitewalls, bucket seats, sparkling burgundy finish. Only —
$1895

1964 CHEVY Impala Sport Sedan
With V-8, automatic, power steering, radio, heater, whitewalls. Tu-tone green finish. Now Only—
$195

1965 CHEVY Malibu Sport Coupe
Comes with V-8, stick shift, radio. Daytona blue finish. Only —
$1295

1967 CHEVY Biscayne 2-Door
with 6-cyl. stick shift, full factory equipment. Miami Blue finish. Only . . . .
$1295

1966 CHEVY Convertible
Impala with V-8, automatic, power steering, radio, whitewalls, bolero red finish with white top.
$1895

1967 CAMARO Sports Coupe
With 6-cyl. engine, stick shift, full factory Warranty. Gold finish.
$1995

1967 MUSTANG 2-Door Hardtop
Coupe, with V8, automatic, power steering, radio, heater, marlin turquoise.
$2295

1967 CHEVY Impala Sports Coupe
With V-8, automatic, radio, heater, whitewalls, factory warranty. Honduras maroon finish. Only . . .
$2295

1964 PONTIAC Star Chief
Super Sport Convertible, with V-8, Automatic, power steering, buckets, radio, heater, whitewalls, butternut, yellow finish. Was $2045. NOW —
$1895

1966 IMPALA Super Sport
Convertible, with V-8, Automatic, power steering, buckets, radio, heater, whitewalls, Burgundy finish, Indiana ivory finish.
$1395

1965 TEMPEST 4-Door LeMans
With V-8, automatic, power steering, radio, heater, whitewalls, bucket seats, saddle beige finish. Only . . . .
$1195

1965 CORVAIR Monza Convertible
with 4-speed, radio, heater, whitewalls, bucket seats, saddle beige finish. Only . . . .
$1195

Many Others on Display
CHOOSE THE CAR
CHOOSE YOUR PRICE
WE HAVE IT IN STOCK
Save

MATTHEWS-HARGREAVES
Oakland County's Largest Volume Chevrolet Dealer
631 OAKLAND CHEVROLET FE 4-4547
Widest Selection of 'OK" Used Cars in Oakland County

—Television Programs—

Programs furnished by stations listed in this column are subject to change without notice

Channels: 2—WJBK-TV, 4—WWJ-TV, 7—WXYZ-TV, 9—CKLW-TV, 50—WKBD-TV, 56—WTVS

WEDNESDAY NIGHT

6:00 (2) (4) News C
(7) Movie: "Inferno" (1953) Robert Ryan, William Lundigan. R C
(9) Dennis the Menace R
(50) Flintstones R C
(56 Friendly Giant
6:15 (56) Merlin the Magician
6:30 (2) News Cronkite C
(4) News—Huntley, Brinkley C
(9) Gilligan's Island R
(50) McHale's Navy R
(56) What's New R
7:00 (2) Truth or Consequences C
(4) Juvenile Court C
(9) Movie: "The Balearic Caper" (1966) Fortune hunters converge on island. C
(50) Munsters — Eddie is about to have his tonsils out. R
(56) City Room
7:30 (2) News Special — "Destination North Pole" chronicles 700-mile surface expedition. C
(4) Virginian — Elizabeth is infatuated with wounded outlaw leader who is staying at Shiloh. C
(7) Avengers — Dying town offers sanctuary to murderers. C
(50) I Love Lucy R
8:00 (50) Hazel — George suggests that Hazel may need glasses. R C
(56) News In Perspective—President's State of the Union message and presidential programs are examined.
8:30 (2) Beverly Hillbillies—Granny's successful debut as a "rassler" may turn into a family affair. C
(7) Second Hundred Years—Luke woos the wrong girl. C
(50) Honeymooners R
8:55 (9) News
9:00 (2) Green Acres — "How're you going to keep 'em down on the farm" is what Hooterville wonders after a group of citizens is invited to an agricultural seminar in Paris. C
(4) (Special) Fred Astaire — Guests include Simon and Garfunkel and Barrie Chase. C
(7) Special) Winter Olympics—Coverage includes bobsledding, figure skating, skiing, hockey. C
(9) Detectives — Loan shark is suspected of murder. R
(50) Perry Mason — Professor stages mock shooting and later learns gun was loaded. Kent Smith and Barbara Hale are featured. R
(56) Time for Renewal
9:30 (2) He and She — Orphan creates confusion in Hollister household. C
(9) Festival—"The Matador" explores the life of El Cordobes, Spain's most popular living bullfighter.
(56) Skiing
10:00 (2) Jonathan Winters—Guests include Patti Page, Dorothy Loudon. C
(4) Run for Your Life — Paul hunts for runaway girl in hippie areas. C
(7) Saga of Western Man—"Venice: City in Danger." C
(50) Movie: "Crash Dive" (1943) Tyrone Power, Anne Baxter R C
(56) (Debut) Great Decisions 1968 — Diplomats, government and education authorities examine current foreign-policy issues.
10:30 (9) (Special) Winter Olympics—Taped coverage of the Russia-Finland hockey game.
(56) Young American Musicians
11:00 (2) (4) (7) (9) News.
11:30 (2) Movie: "The Tall Men" (1955) Clark Gable, Robert Ryan, Jane Russell R C

TV Features

NEWS SPECIAL, 7:30 p.m. (2)

AVENGERS, 7:30 p.m. (7)

FRED ASTAIRE, 9 p.m. (4)

WINTER OLYMPICS, 9 p.m., 11:30 p.m. (7), 10:30 p.m. (9)

FESTIVAL, 9:30 p.m. (9)

SAGA OF WESTERN MAN, 10 p.m. (7)

GREAT DECISIONS, 10 p.m. (56)

JOHNNY CARSON, 11:30 p.m. (4)

(4) Tonight — Substitute host Harry Belafonte talks with Sidney Poitier, Dionne Warwick and George London. C
(7) Winter Olympics (Special)—A 15-minute wrap-up of the day's competition. C
(9) Wrestling C
11:45 (7) Joey Bishop—Julie Harris and singer Damita Jo are scheduled. C
12:30 (9) Window on the World
1:00 (4) Beat the Champ
(7) Movie: "Commandos Strike at Dawn" (1942) Paul Muni, Lillian Gish (Part 1)
1:30 (2) Dobie Gillis
(4) PDQ C
2:00 (2) News C
2:15 (7) News

THURSDAY MORNING

6:20 (2) News C
6:30 (2) Sunrise Semester C
(4) Classroom
(7) TV College C
7:00 (2) Woodrow the Woodsman C
(4) Today C
(7) Morning Show C
7:55 (9) Morgan's Merry-Go-Round
8:00 (2) Captain Kangaroo
(9) Upside Town
8:30 (7) Movie: "Undercurrent" (1946) Katherine Hepburn, Robert Taylor (Part 1) R
(9) Bonnie Prudden C
9:00 (2) Merv Griffin C
(4) Ed Allen C
(9) Bozo the Clown C
9:10 (56) Let's Read
9:30 (4) Gypsy Rose Lee C
(56) American History
9:55 (56) Spanish Lesson
10:00 (4) Snap Judgment C
(7) Girl Talk
(9) Mr. Dressup
10:10 (56) Of Cabbages and Kings
10:25 (4) News C
10:30 (2) Beverly Hillbillies R
(4) Concentration C
(7) Donna Reed R
(9) Friendly Giant
(50) Yoga for Health
10:35 (56) Geography
10:45 (9) Ontario Schools
11:00 (2) Andy of Mayberry R
(4) Personality C
(7) Temptation C
(50) Little Rascals R
11:05 (56) Art Lesson
11:15 (9) Canadian Schools
11:25 (7) News C
11:30 (2) Dick Van Dyke R
(4) Hollywood Squares C
(7) How's Your Mother-in-Law? C
11:45 (9) Chez Helene
11:50 (56) Arithmetic for Teachers

THURSDAY AFTERNOON

12:00 (2) (4) News C
(7) Bewitched R
(9) Take 30
(50) Movie: "Kidnapped" (1938) Warner Baxter, Freddie Bartholomew R
12:25 (2) Topps in Fashion C
12:30 (2) Search for Tomorrow C
(4) Eye Guess C
(7) Treasure Isle C
(9) Movie: "Eighteen and Anxious" (1957) Mary Webster, Martha Scott R
12:35 (56) Tell Me a Story
12:45 (2) Gulding Light C
12:50 (56) Let's Read
12:55 (4) News C
1:00 (2) Love of Life C
(4) Match Game C
(7) Fugitive R
1:10 (56) Sets and Symbols
1:25 (2) News C
(4) Carol Duvall C
(56) Geography
1:30 (2) As the World Turns
(4) Let's Make a Deal C
2:00 (2) Love Is a Many Splendored Thing. C
(4) Days of Our Lives C
(7) Newlywed Game C
(50) I Love Lucy R
2:20 (56) Mathematics for You
2:30 (2) House Party C
(4) Doctors C
(7) Baby Game C
(50) Make Room for Daddy R
2:45 (56) Spanish Lesson
2:55 (7) Children's Doctor C
3:00 (2) Divorce Court C
(4) Another World C
(7) General Hospital C
(9) Pat Boone C
(50) To Tell the Truth C
(56) Social Security
3:15 (56) London Line
3:30 (2) Edge of Night C
(4) You Don't Say C
(7) Dark Shadows C
(50) Captain Detroit C
3:30 (56) Cultures and Continents
4:00 (2) Secret Storm C
(4) Woody Woodbury C
(7) Dating Game C
(9) Swingin' Time C
(56) Ski School
4:30 (2) Mike Douglas C
(7) News C
(50) Three Stooges R
(56) What's New
5:00 (9) Bozo the Clown C
(50) Little Rascals R
(56) Misterogers
5:30 (4) George Pierrot — "Valley of the Rhine" C
(7) News—Young C
(9) Fun House C
(50) Superman R
(56) TV Kindergarten

23 Face Hearing in Flint After Raids

FLINT (AP) — Twenty one men and two women face a hearing Feb. 16 on charges of stealing thousands of dollars worth of goods in Flint area burglaries.

The 23 were arraigned Tuesday in Municipal Court following police raids which began Monday. They were released on $500 bond.

Police said the value of the loot recovered totaled more than $100,000 and included a $7,000 mobile home, color television sets, guns, boats, outboard motors, jewelry, snowmobiles and even a bird in a cage.

Barber Tools to Be Banned

HARTFORD, Conn. (AP) — The traditional barber's shaving mug and brush will soon be outlawed in Connecticut.

The state examining board for barbers announced Tuesday that it will require Connecticut shops to replace brushes with lather machines.

In the old-fashioned approach, the same brush goes from face to face, the board said. With the machine, a sanitary new supply of lather is produced for each shave.

There are mummies which have been found in Egyptian tombs which appear to have been suffering from tuberculosis before death.

Coats and Jackets

ACROSS
1 English school jackets
6 Alaskan's fur jacket
11 Sault Ste. —
12 Occidental
14 Angry
15 Somewhat (suffix)
16 Conceit (coll.)
17 End (comb. form)
18 Emmet
19 Locality
20 Aromatic herb
22 On this side (prefix)
23 Paid notices in newspapers
26 Beak of a bird
27 Papal garment
30 Small quantity
31 Pikelike fish
32 Turned to one side
33 Unbound
35 Consume food
37 Night before
38 Mistake
39 Man's nickname
40 Family member (coll.)
41 Feminine title (ab.)
42 Retain
44 Cereal grass
46 Wager
47 Egyptian skink
51 Bustle
52 Thrice (music)
53 Siouan Indians
54 Knife strokes
56 — coat
57 Group attitudes
58 South African finches

DOWN
1 Send forth
2 Biblical weed
3 By mouth
4 Former name for radon
5 Observe
6 Nuisance
7 Tree
8 Right (ab.)
9 Mementos
10 Constellation
12 Warm jackets
13 Negative word
18 Operatic solo
19 Knights
21 City in France
22 Close-fitting coat
23 Competent
24 French house of fashion
25 Protective garment
28 Son of Jacob (Bib.)
29 Female sheep
34 Painful
36 Encourage
43 Father (comb. form)
44 Ethiopian prince
45 Unemployed
48 Spelling events
48 Scottish river
49 Pack of cards
50 Requests
52 Even if (var.)
53 Gone away
55 Be still!

Answer to Previous Puzzle

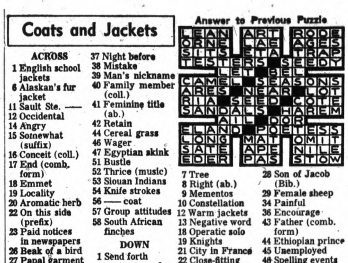

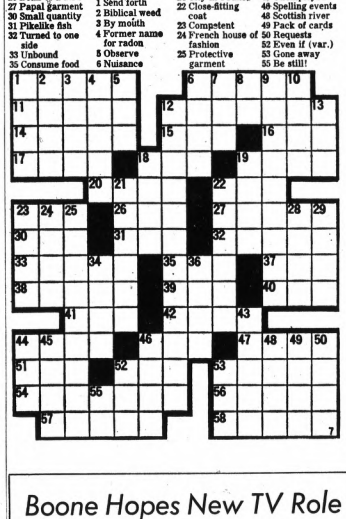

Boone Hopes New TV Role Dispels 'Gentleman' Image

By EARL WILSON

HOLLYWOOD — Pat Boone's syndicated TV show has given him a chance to display a relaxed sense of humor and change his image—a little bit for the worse, he hopes, since he doesn't always like to be considered a too pluperfect little gentleman.



WILSON

He told on his program how his discoverer, Lee Segal of Dallas, hadn't been pleased with his name and thought he should change it to Daniel or Danny Boone. Thinking it over, Segall decided he should change his surname to Twelvetrees (borrowing that from actress Helen Twelvetrees) making his name Danny Twelvetrees.

Pat Boone turned down the opportunity to become Danny Twelvetrees but his TV staff has been kidding him about it and posted placards around the studio, "The Danny Twelvetrees Show."

By coincidence, the day he was Danny Twelvetrees he had as a guest a singer a pretty New Yorker named Judy Branch.

Pat is still non-Hollywood in many ways. A friend, visiting his home, found he had no liquor in the house and told him he should keep some just for guests.

"The reason I never bought any," Pat said, "is that I didn't know what to ask for."

* * *

The broadcast rumor that Frank Sinatra divorced Mia Farrow in Mexico was denied instantly by Sinatra's publicist, Jim Mahoney . . . Mrs. Robert Cummings was at a party without her husband, and to questioning friends she said she and Bob have problems, but that she hopes they'll be worked out. Bob is now appearing in Phoenix in a play.

* * *

THE MIDNIGHT EARL IN N. Y.

Hugh Downs became a grandfather (via **Mr. and Mrs. H. R. Downs**) . . . Singer **Brook Benton** underwent an emergency appendectomy . . . Veteran baseballer **Frank Frisch** was asked at the Pen & Pencil if he minded being asked for autographs. "Not at all," says **Frisch**, "—except for those people who tell me, 'I know you—you're **Casey Stengel!**' "

Hildegarde's 62d birthday was noted at the St. Regis Maisonette (where she's starring) when a huge cake was wheeled onstage. It was inscribed, "Over 50—So What!" the title of her book . . . **Zsa Zsa Gabor's** most recent husband, **Josh Cosden** of Texas is dating **Allan Jones' ex**, wealthy **Mary Florsheim Pickering Jones** of Chicago, usually called **"Mary Jones"** . . . **Peter Falk's** up for the Che Guevara role in the film, "Vive Che!"

* * *

WISH I'D SAID THAT: The best years of a woman's life are the ones she subtracts from her age.

REMEMBERED QUOTE: "Growing old is no more than a bad habit which a busy man has no time to form." — Andre Maurois.

EARL'S PEARLS: The N.Y.C. garage strike has made the most valuable parcel of real estate in town a plot of eight feet by 20 feet—a parking space.

Hank Bradford mentions that a certain presidential candidate is a very dull guy. "He could go on color television—and come out in black and white." . . . **That's earl, brother.**

(Publishers-Hall Syndicate)

Dutch Parliament Urges End to War

THE HAGUE, Netherlands (AP) — The lower chamber of the Dutch parliament passed a motion Tuesday night expressing shock at the suffering of the Vietnamese people and its fear of a new escalation of the war in Vietnam.

The motion called for an unconditional end to the bombing of North Vietnam by the United States, an ally of the Netherlands in the North Atlantic Treaty Organization.

The chamber asked the Dutch cabinet to urge all the parties involved to stop all hostilities immediately. This would be followed by negotiations leading to the departure of all foreign troops and the self-determination of South Vietnam on the basis of the Geneva conference.

Four Servicemen From State Killed

WASHINGTON (AP) — Three soldiers and one sailor from Michigan were among 50 servicemen listed Tuesday by the Defense Department as killed in action in Vietnam.

They were Sgt. Michael A. Grieve, son of Mr. and Mrs. Jack Grieve of Hazel Park; Sgt. Johnie B. Thomas, son of Mrs. Louella Galloway of Detroit; Spec. 4 Donald M. Radics, husband of Mrs. Barbara L. Radics of Detroit; and Navy Aviation Maintenance Administrative Man 1. C. Richard L. Wendel, son of Mrs. Claude Wendel of Flint.

There is a city in New Mexico named "Truth or Consequences." It used to be called Hot Springs.

A Look at TV

Essay on Chairs Falters

By CYNTHIA LOWRY
AP Television-Radio Writer

NEW YORK — CBS's team of producer-writer Andrew Rooney and narrator Harry Reasoner have developed, over the past couple of seasons, a television specialty — the illustrated essay.

* * *

Rooney has contributed a delightful point of view about the most ordinary objects of our environment — bridges and doors — and has turned them into bright symbols of our lives. Reasoner, who is the fellow CBS entrusts with the lighter aspects of life the way it hands Eric Sevareid the sober aspects, has been able to suggest that the relationship of mankind to both doors and bridges is both funny and significant.

* * *

Therefore, it was with considerable interest that we awaited the approach of the Rooney-Reasoner team to the subject of chairs. Alas and alack. Rooney and Reasoner, in Tuesday night's, "Essay on Chairs" had little to contribute to the subject beyond some glittering, rather tired, generalities, plus a roll call of the species.

"There was a first man and he probably sat on the first chair," began Reasoner in his best crisp, dry style. Then he proceeded to inform us that the throne was "the supreme chair."

It once seemed that the Rooney-Reasoner combine had a whole series of essays ahead of them — on tables, beds, rugs, windows, maybe even on porches and wall decorations. As it turns out, perhaps the spring of inspiration has dried up.

* * *

The problem, perhaps, lies not so much at the hands of the writer and narrator as with network demands. About once a month, CBS breaks its weekly Tuesday night news hour into two parts, one handed back to the local stations for programming, and the other consisting of a short network program. Thus, inspiration or no inspiration, somebody has to come up with a 30-minute news department program. It is pretty hard to come up on cue with something as fragile as an essay.

College Group Sets Antimilitary Ball

CORVALLIS, Ore. (AP) — An anti-Vietnam war group at Oregon State University plans to hold an antimilitary ball Friday night in the Memorial Union—a building dedicated to America's war dead.

Its sponsors say it is a parody of the annual military ball, put on by the campus Reserve Officers Training Corps, which is scheduled for Saturday night in the Memorial Union.

"We hope it will get people thinking about what's in back of the military philosophy," said Mike Papadopoulos, a math professor and a member of the student-faculty Committee to End the War in Vietnam.

Reagan Wish Is Political

SACRAMENTO, Calif. (AP) — As Gov. Ronald Reagan blew out the candles on his huge birthday cake, someone asked him if he'd made a wish.

* * *

Reagan grinned, said he had, and added: "Now somebody go upstairs and see if he's still in his office." Upstairs is the office of the Republican's chief legislative foe, Democratic Assembly Speaker Jesse Unruh.

Reagan's staff planned the party as a surprise Tuesday for their boss on his 57th birthday.

What kind of a nut buys air conditioning in the winter?



He's not a nut, he's a money-saver

. . . because he knows the dealer's crews aren't as rushed (nobody's pushing the panic button because of the heat) and he can make a better deal on installation costs. And he'll avoid the rush next summer. If by now this doesn't sound so nutty to you, call us today for a free estimate on LENNOX AIR CONDITIONING and HEATING for your home:

KAST HEATING & COOLING CO.
580 Telegraph Rd.
at Orchard Lake Rd.
FE 8-9255

"HOWARD DELL is my PHARMACIST"
Signed
David Wagner
3606 Baybrook Dr.
Drayton Plains

MI-NAN'S
Laundry Village
Self-Service Coin Operated
747 N. Perry St.
Across From Kroger Super Market

AVOID GARNISHMENT
Bunch all your bills . . . we can set up ONE PAYMENT you can afford.
Call 338-0333 or stop in at
DEBT Consultants of PONTIAC, INC.
814 PONTIAC STATE BANK BLDG.
No Obligation . . . Not A Loan
Open Saturday 9 A.M. to 12 Noon
State Licensed and Bonded

IMPROVE YOUR HOME
DEAL DIRECT WITH ME, THE BUILDER
FREE PLANS and ESTIMATES—NO CHARGE
SPECIAL FINANCE PLAN
1-HOUR APPROVALS
No Money Down
Jobs Start immediately
Up to 20 years to pay!
CALL
FE 8-9880
Open Daily and Sun.
CALL DAY OR NIGHT
KITCHEN CABINETS
5-Ft. Kitchen $269.00 COMPLETE
7-Ft. Kitchen $299.00 COMPLETE
INCLUDES: Upper and Lower Cabinets, Counter Tops, Sink with Faucets, Formica or Wilson Art.
★ADDITIONS★
FAMILY ROOMS
ALUMINUM SIDING
REC. ROOMS
ROOFING—SIDING
WOODFIELD CONSTRUCTION
I WILL COME TO YOU WITH FREE ESTIMATE AND PLANS — NO CHARGE
12 S. MILL
Pontiac, Mich.
FE 8-9880
6 Months Before First Payment
ONE CONTRACTOR FOR EVERYTHING

NEED HELP? USE PONTIAC PRESS CLASSIFIED ADS. LOW IN COST. FAST IN ACTION. PHONE 332-8181.

Don't Move . . . IMPROVE!
2 ROOMS FOR THE WHOLE FAMILY
REMODEL YOUR BASEMENT
Here's a room for the kids and this beautiful all-purpose room adds beauty and value to your home. Clean and comfortable for family recreation, entertaining, etc. Our services offer the newest in ideas and materials.
As Low As $3.50 Per Week
Ladies . . .
THE KITCHEN OF YOUR DREAMS
Transform your present dreary old workshop to a modern kitchen of convenience, beauty and sheer delight. New cabinets in many styles and colors. Formica tops. The newest in floor coverings. All electrical and plumbing work included.
As Low As $2.50 Per Week For All This Convenience and Happiness
FREE
Estimates And Planning Decorator Service
FOR FAST SERVICE AND WINTER ENJOYMENT CALL NOW!
C. Weedon Construction Co.
In Pontiac Since 1931
Everything In Modernization
DORMERS • FAMILY ROOMS • STORM WINDOWS • AWNINGS
ROOFING • EVEASTROUGHING • PORCH ENCLOSURES
GARAGES • ALUMINUM AND VINYL SIDING
1032 West Huron Street — Pontiac
2 BLOCKS WEST OF TELEGRAPH
DAYS, NIGHTS AND SUNDAYS FE 4-2597
Member Pontiac Area Chamber of Commerce

—Radio Programs—

WJR(760) WXYZ(1270) CKLW(800) WWJ(950) WCAR(1130) WPON(1460) WJBK(1500) WHFI-FM(94.7)

TONIGHT

6:00—CKLW, News, Mike Rivers
WJR, News, Sports
WWJ, News, Sports Weather
WXYZ, Newscope
WJBK, News Hank O'Neil
WCAR, News, Ron Rose
WPON, News
WHFI, Don Bosco
6:30—WPON, Serenade
WWJ, Today in Review
7:00—WWJ, News Sportsline
WPON, Arizona Weston
WCAR, Rick Stewart
WJBK, News, Tom Dean
WJR, News, Music
CKLW, News, Tom Shannon
7:30—WXYZ, News, Dave Lockhart
8:00—WJR, News, Panorama
9:00—WHFI, Tom Coleman
WJR, News, Kaleidoscope
11:00—WWJ, News, Sports, WJR, News, Sports, Music
12:00—WXYZ, Johnny Randall

THURSDAY MORNING

6:00 WJR, Music Hall
WWJ, News, Carlson
WXYZ, Martin & Howard
WJBK, News, Detwiler
CKLW, News, Chuck Morgan
WPON, News, Music
WJBK, Marc Avery, Music
7:00—WPON, News, John Irons
WHFI, Gary Pearce
WJR, News, Music Hall
7:30—WJBK, Sports
8:00—WJR, News, Sunnyside Music
9:00—WJR, News, Harris
WWJ, News, Neighbor
WJBK, Stereo Music
WHFI, Uncle Jay
CKLW, News, Gary Mitchell
10:00—WJBK, News, Music Patrick
WXYZ, Don McNeill
WPON, News, Jerry Whitman
WCAR, Rod Miller
WJR, News, Music
11:00—WJR, News, Kaleidoscope
WWJ, News, Neighbor
WXYZ, News, Danny Taylor
WHFI, Jim Zinser

THURSDAY AFTERNOON

12:00—WWJ, News, Emphasis, Marty
WJR, News, Farm
CKLW, News, Jim Edwards
WPON, News, Music
WCAR, Rod Miller
WHFI, Jim Zinser
WXYZ, News, Music
WJBK, News, Patrick, Music
1:00—CKLW, News, Jim Edwards
WJR, News, Godfrey
WWJ, News, Marty
2:00—WPON, News, Pat Appolson
WXYZ, Dave Prince
WJR, News, Music
WHI, Bill Lynch
3:00—WWJ, News, Marty
WCAR, News, Ron Rose
WJBK, News, Music, Hank O'Neil
CKLW, News, Mike Rivers
WJR, Music Hall
WJBK, Hank O'Neil

Phosphorus Removal Date Set

LANSING (UPI)—Some 250 communities have been notified by the state to begin planning to meet the 1967 deadline for removing all phosphorus compounds from their waste discharges.

Loring F. Oeming, executive secretary of the State Water Resources Commission, said the state will require all existing municipal and industrial treatment plans to have facilities for phorphorus removal by June 1, 1977.

"Although 1977 is nine years away, now is the time to begin planning so that the deadline can be met timely and in best possible compatibility with a municipality's total financial program," Oeming said.

★ ★ ★

Oeming said the deadline is the "outside date" for compliance and that the commission would like to see phosphorus removal equipment installed before 1977.

Y Fund Drive

DETROIT (AP) — The Metropolitan Detroit YWCA will kick off a three-county expansion fund drive at its Diamond Jubilee Dinner tonight in the Rackham Building. Speakers will include Theodore Souris, justice of the Michigan Supreme Court, and Dale Sellers, senior vice president of Bank of the Commonwealth.

State Tourism Tops $1 Billion

LANSING (AP) — Despite a series of setbacks, Michigan's tourist business still hit the $1-billion mark last year, the State Tourist Council reports.

The council said a year-end business survey showed that Michigan vacation travel spending in 1967 totaled about the same as the previous year, when tourist spending reached $1.06 billion.

A year of extremes was recorded, the council said, with several communities reporting tourist increases up to 22 per cent while others recorded drops of as much as 30 per cent.

William McGraw, council director, said there was a shift in normal vacation travel, partly due to Montreal's Expo 67 and partly because of the alewife problem.

★ ★ ★

Biggest boost to the tourist industry during the year, he said, was the spectacular success of the Coho salmon program.

Sears SALE!

SEARS, ROEBUCK AND CO.

Save 61.95 to 81.95 on Your Choice of 3-pc. Bedroom Sets

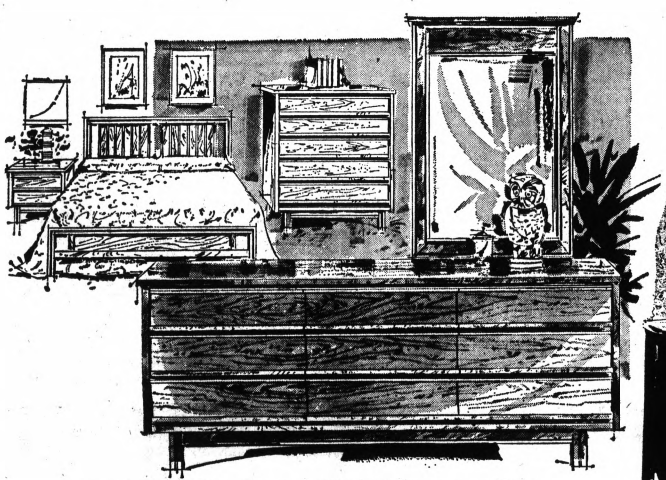

Sleek Modern Bedroom Set

Mastercrafted of choice walnut veneers with lovely parquet wood inserts. This handsome suite includes a 9-drawer triple dresser and mirror, 5-drawer chest, and panel bed.

Priced Separately:
$150 Triple Dresser and Mirror 119.88
$75 5-Drawer Chest 64.88
64.95 Bed ..... 44.88 64.95 Night Stand .. 44.88

Regular 279.95
$218

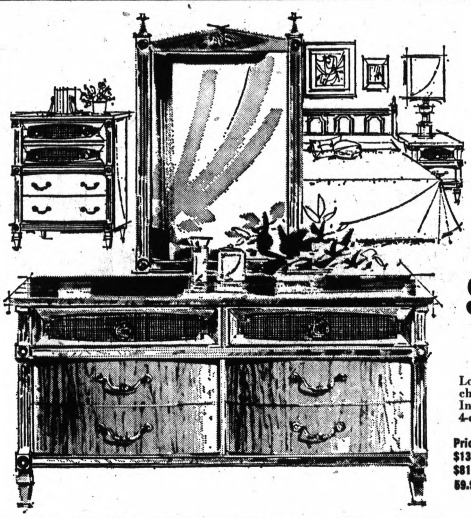

3-Pc. Italian Provincial

Regular 279.95
$218

Lovely Italian Provincial suite with costly cherry veneers in a warm fruitwood finish. Includes a double dresser and mirror, a 4-drawer chest and handsome panel bed.

Priced Separately:
$139 Double Dresser and Mirror 114.88
$81 4-Drawer Chest 69.88
69.95 Bed .... 49.88 69.95 Night Stand 49.88

NO MONEY DOWN On Sears Easy Payment Plan

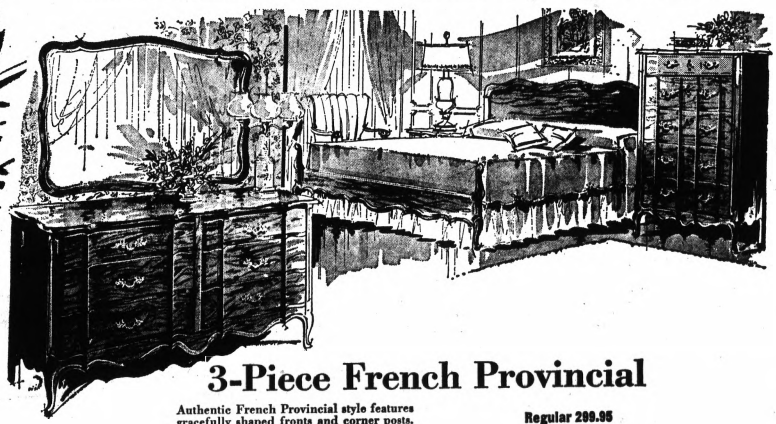

3-Piece French Provincial

Authentic French Provincial style features gracefully shaped fronts and corner posts. Suite includes a double dresser, mirror, 5-drawer chest and bed.

Priced Separately:
$129 Double Dresser, Mirror 109.88
$111 5-Drawer Chest 74.88
69.95 Panel Bed 49.88
69.95 Matching Night Stand 49.88

Regular 299.95
$218

SAVE ON OPEN STOCK Maple-Topped Colonial Furniture



Authentic Early American Styling

Reg. 47.95 to $60
44.88

Big, rugged pieces—crafted of solid hardwood with thick maple tops, heavy carved bases and warm Salem color finish. Case pieces are 31" high and may be combined in many arrangements.

A. Single Dresser Base, Regular $60 ..... 44.88
B. 4-Drawer Chest, Regular $60 ..... 44.88
C. Desk, Regular 57.95 ..... 44.88
D. 3-Drawer Bachelor Chest, Regular 47.95 ..... 44.88

Other Open Stock Pieces:
E. Panel Bed 44.88
F. Bookcase Bed 44.88
G. 24.95 Night Stand 22.88
H. Single Dresser Mirror 18.88
I. $25 Double Mirror 24.88
J. 74.95 Double Dresser 69.88
K. 36.95 Bookcase 34.88
L. 34.95 Corner Desk 32.88
Regular 69.95 Standard Size Maple Crib (not shown) 49.88

Sears Furniture Department

Open Monday, Thursday, Friday, Saturday 9 to 9, Tuesday, Wednesday 9 to 5:30

Sears
SEARS, ROEBUCK AND CO.

Downtown Pontiac • Phone FE 5-4171

THREE COLORS SUPPLEMENT
SUPPLEMENT TO THE
PONTIAC PRESS
Wednesday, February 7, 1968

GREAT BUYS for every room in your home! February's *the* month for delightfully low prices on home furnishings of all kinds at Wards! Shop for these and other exciting buys now!

February Home Fashions

MONTGOMERY WARD

Sale!

SALE ENDS SATURDAY FEBRUARY 10, 1968

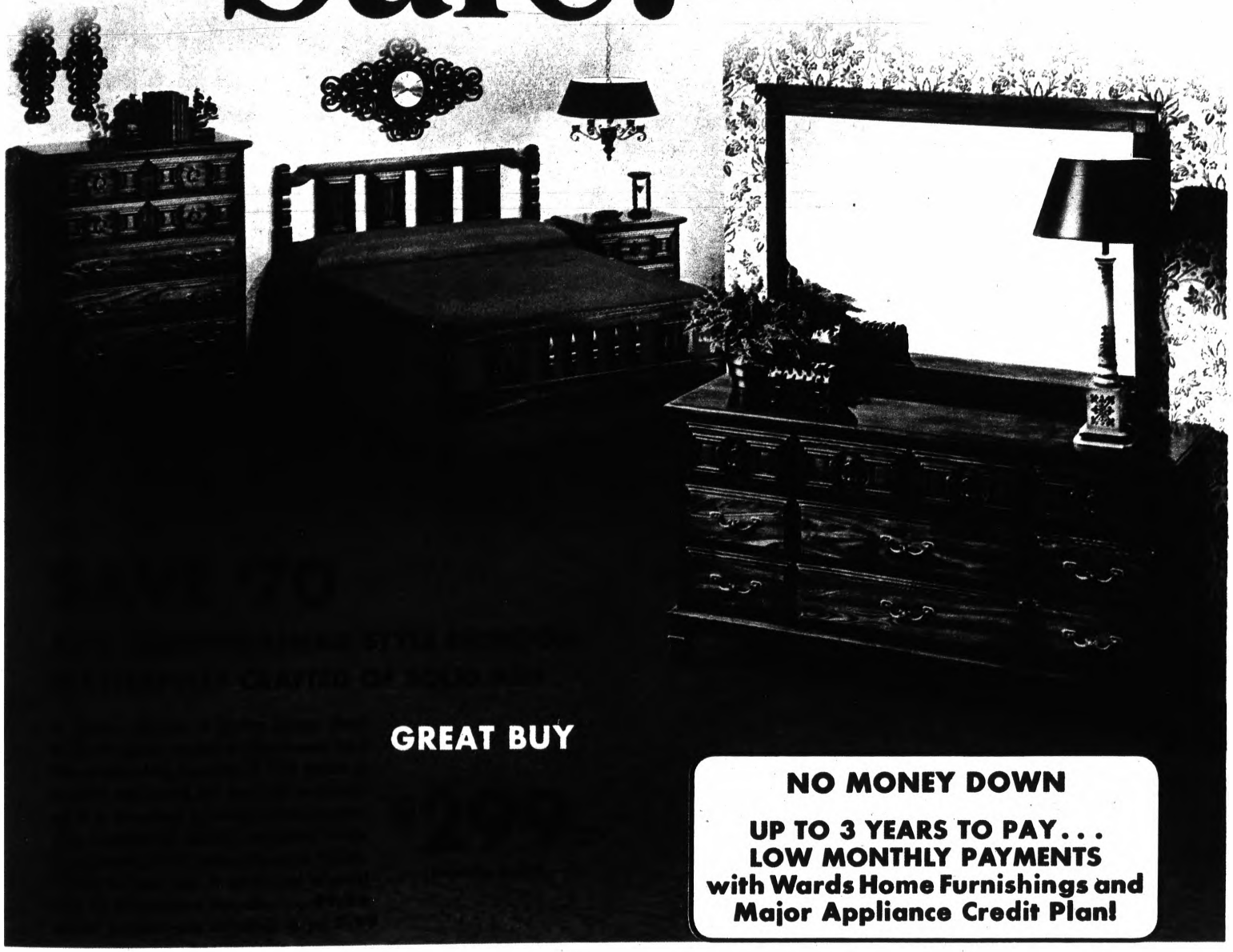

GREAT BUY

NO MONEY DOWN

UP TO 3 YEARS TO PAY... LOW MONTHLY PAYMENTS with Wards Home Furnishings and Major Appliance Credit Plan!

SOUTHFIELD MICHIGAN, Tel-Twelve Shopping Center
28502 Telegraph Road, Phone: 358-1200
DEARBORN MICHIGAN AT SCHAEFER 584-0500
DETROIT GRAND RIVER AT GREENFIELD 835-4200

DETROIT GRATIOT NR. 7 MILE RD. 371-1100
LIVONIA PLYMOUTH AT MIDDLEBELT 427-1600
MT. CLEMENS 15 MILE AT GRATIOT 791-2000
ARBORLAND SHOPPING CENTER PHONE: 665-9711

PONTIAC MALL TELEGRAPH AT ELIZABETH LAKE RD. 682-4940
SOUTHGATE TRENTON AT EUREKA RD. 285-4400
WARREN 12 MILE RD. AT DEQUINDRE 755-7500

ALLEN PARK
16700 SOUTHFIELD RD. 386-9440
FARMINGTON
DOWNTOWN SHOPPING CENTER . 476-6350

1 X

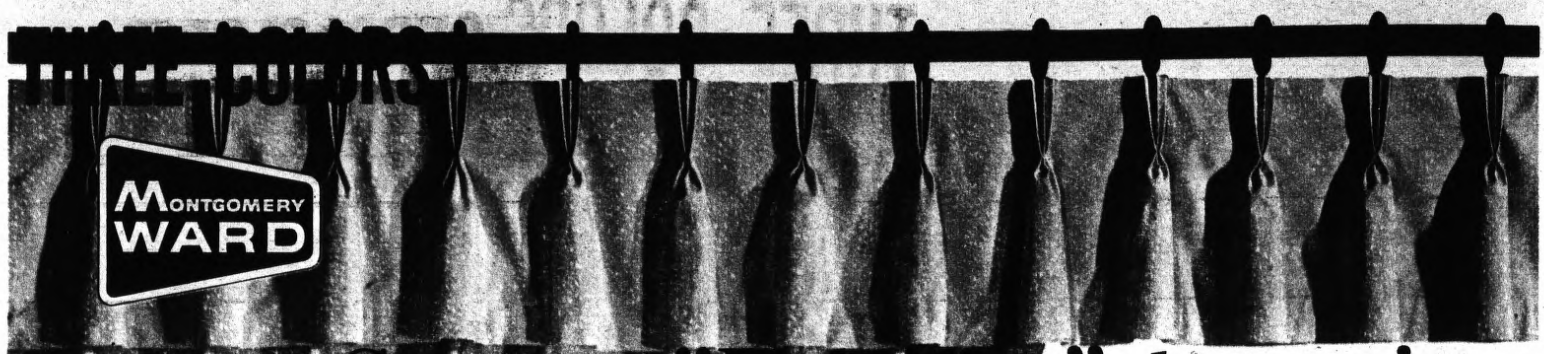

Save on "Bel Aire" draperies insulated with "Climatrol 400" foam self-lining



GREAT BUY 4.88 50x63" REG. 7.99

- **Thermal, acoustical lining shuts out heat, cold, noise**
- **Easy care—machine wash, tumble dry, needs no ironing!**

Pebble-textured rayon/cotton draperies hang beautifully. White foam backing gives draperies the pure white look from outside, muffles noise and helps protect against the heat and cold.

IN-STOCK READY-TO-HANG SIZES NOW SALE PRICED!

50x84", reg. 8.99 . . . **6.88**	100x84", reg. $23 . . **18.88**
75x63", reg. 15.99 . . **12.88**	125x84", reg. $30 . . **24.88**
75x84", reg. 17.99 . . **14.88**	150x84", reg. $35 . . **28.88**
Valance, reg. 3.99 . . . **3.44**	Traverse rod, 28-48" . . **1.99**
Cafe rod, 28-48" **79c**	Cafe traverse rod **8.49**

OVER 500 SIZES, ALL REDUCED!

MADE-TO-MEASURE DRAPERIES TO FIT YOUR EXACT WINDOW SIZES

DRAPE TO SUIT YOUR DECOR . . . HANG THEM STRAIGHT, TIE BACK OR ADD A VALANCE!

	WIDTH—any pair pleated up to:								
LENGTH	50"	75"	100"	125"	150"	175"	200"	225"	250"
15-36"	8.76	14.00	18.36	23.16	27.96	32.76	37.56	42.36	47.16
37-45"	9.56	15.16	19.96	25.20	30.36	34.00	40.76	46.00	51.16
46-54"	10.36	16.40	21.56	27.16	32.76	38.36	43.96	49.56	55.16
55-63"	11.60	18.00	23.96	30.36	36.40	42.80	48.76	55.16	61.20
64-72"	11.96	18.80	24.76	31.16	37.56	43.96	50.36	56.76	63.16
73-84"	12.76	19.96	26.36	33.20	39.96	46.80	53.56	60.40	67.16
85-95"	13.56	21.20	27.96	35.16	42.36	49.56	57.56	63.96	71.16
96-108"	14.80	22.80	30.36	38.36	46.00	54.00	61.56	69.56	77.20
14" Val.	7.16	11.60	15.16	19.16	23.16	27.16	31.16	35.16	39.16



HERE'S HOW TO MEASURE

A. Width—rod end to end, plus 12"
B. Shortie—rod to sill, plus 1 inch
C. Floor—1" above rod to ½" off floor
D. Ceiling—top of rod to 1" off floor

REGULAR 1.99 SHEER NINON POLYESTER PANELS—save now! Lovely used alone, or as daytime draperies. Machine wash, little or no ironing needed. Ivory white only.
41x81" panel, reg. 2.29 each, now only . **1.66** EA. **1.44** 41x63"

NO MONEY DOWN ON ANYTHING WARDS SELLS—JUST SAY "CHARGE IT!"

2 G



AM/FM stereo
2 TREBLE HORNS PLUS 4 SPEAKERS
2 horns and
power! Choose your listening
AM, FM or FM stereo radio. Cabi-
of genuine veneer. Modern, Colonial or
style, $334; Spanish, $344.
Stereo LP records . . . top artists! each 1.39
GREAT BUY
$334
REG. 399.95 NO MONEY DOWN
MONTGOMERY WARD
$30 OFF! LUXURIOUS 3-POSITION RECLINER
89.88
Reg. 119.95
3-way mechanism for extra comfort as you sit upright, lean back or recline. Deep-pleated pillow back, box welted seat; easy-care Naugahyde® vinyl fabric.
Frank Sinatra
GARY LEWIS & THE PLAYBOYS
AL HIRT
NO MONEY DOWN UP TO 3 YEARS TO PAY... LOW MONTHLY PAYMENTS!
AIRLINE® AM/FM STEREO IN WALNUT VENEER!
$119
JUST SAY "CHARGE IT"
Enjoy the exciting sound of stereo—save now at Wards! Deluxe solid state unit offers FM stereo reception, automatic four-speed changer.
REG. 109.99 Recliner has 3 relaxing positions, heavy tweed fabric, deep biscuit-tufted back, roll arms 89.88
REG. 59.95 Recliner has comfortable foam* seat, no-sag spring base. Naugahyde® vinyl fabric covering. 49.88
*Shredded urethane foam
REG. 89.95 A great "conversation" chair! Swivels, rocks, has wide channel back; expanded vinyl fabric. 79.88
REG. 69.95 Relaxing swivel rocker has deep, soft tufted back, channel seat. Easy-care vinyl fabric cover. 59.88

THREE COLORS

MONTGOMERY WARD

Buy now...Save $40 and $5



OPENS FOR STORAGE

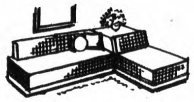

A CORNER SOFA!



2 COMFORTABLE BEDS!

$299 set has storage table

GREAT BUY $249

$50 SAVINGS NOW! Two versatile lounges with mattresses and foam* bolsters for equally comfortable seating or sleeping! Quilted plaid covers. Table has plastic top, storage cabinet for bedding! Save now!
*Wards lab-tested urethane foam

239.95 group—fits any area

GREAT BUY $199

$40 SAVINGS NOW! Use as shown, or separate to fit your room! Quilted floral covers are treated to resist stains, spills! Foam* bolsters; foam* mattresses on no-sag spring bases. Protective plastic-top table.

NO MONEY DOWN—UP TO 3 YEARS TO PAY
ON WARDS SPECIAL HOME FURNISHINGS CREDIT PLAN



SLEEPS TWO!



DOUBLE OR TWIN BEDS

Save $40 on sofa with a bed inside

QUILTED BACK AND SEAT

Tweed upholstery, quilted on back and cushions, enhances this smart flare-arm sofa! Cushions of Super Ward-Foam*; comfortable mattress.
*Wards name for high density urethane foam

YOUR CHOICE

$189 EACH

REG. 229.95

EARLY AMERICAN STYLING

A charming Colonial sofa designed for 'round-the-clock comfort with Super Ward-Foam* cushions, full size mattress inside. Decorator tweed.

REG. $149 HI-LOW BED NOW REDUCED $20

Trundle pulls out and up—use as twin beds or double. Two innerspring mattresses incl. **$129**

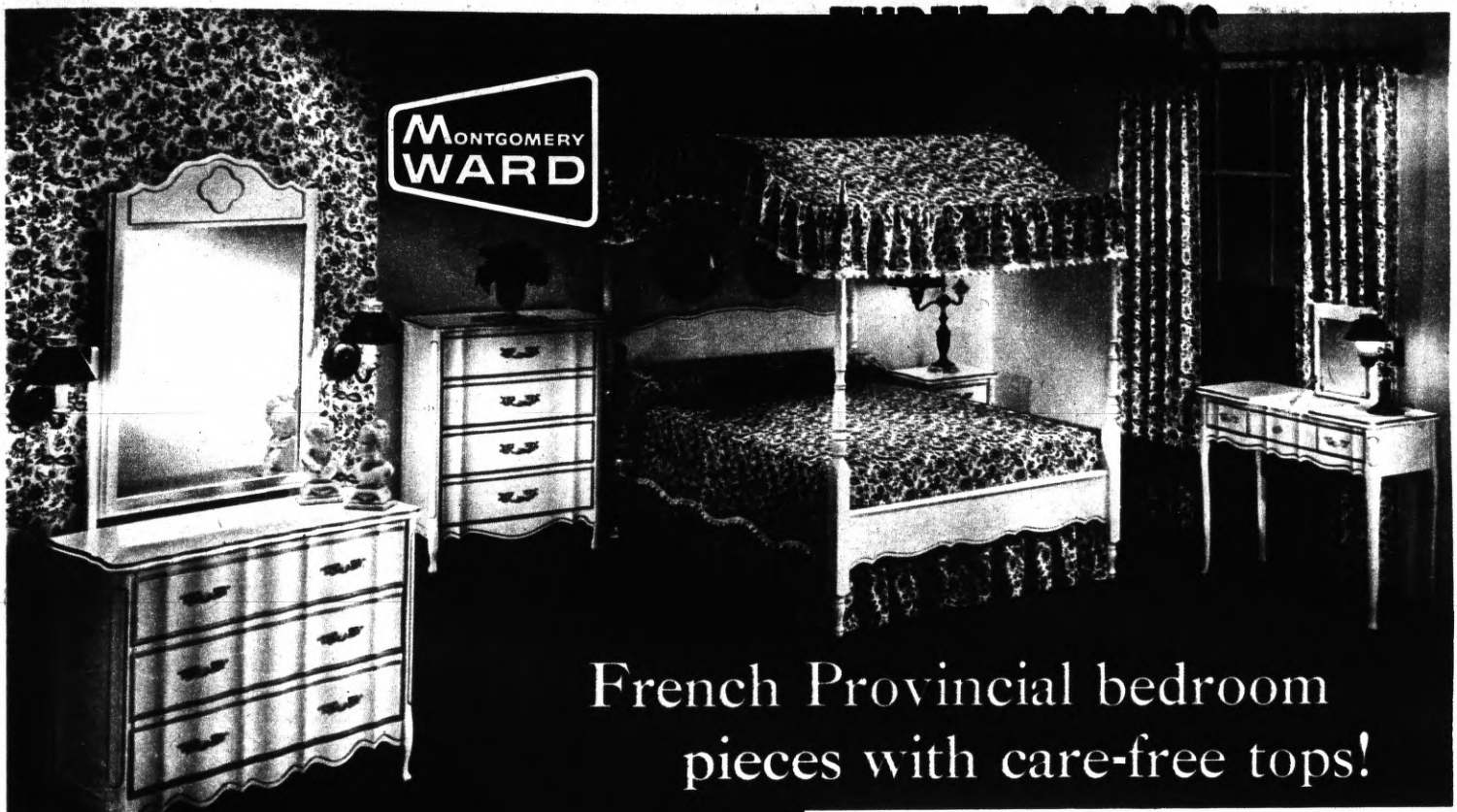

French Provincial bedroom pieces with care-free tops!



MATCHING PIECES ALSO SALE-PRICED!

- (A) Canopy crib at $15 off, 59.88
- (B) 6-drawer double dresser, 69.88
- (C) 42x30" dresser mirror, 22.88
- (D) Matching night stand, 32.88
- (E) Chairback bed, now 32.88
- (F) 5-drawer chest-on-chest, 69.88
- (G) Student desk, 54.88

GREAT BUY YOUR CHOICE **49.88** REG. 59.95 TO 69.95 EACH

DRESSER, CANOPY BED, CHEST OR POWDER TABLE

Imagine her delight with an elegant bedroom such as this! All in delicate white with gold color trim . . . gracefully styled with serpentine drawer fronts and cabriole legs! Select hardwood construction; mar-resistant plastic tops; dustproof, center-guided drawers.

Single mirror shown with dresser above..... **15.88**

Ridgemoor, nylon-pile 501® carpet, sq. yd. 10.99

NO MONEY DOWN
UP TO 3 YEARS TO PAY . . .
LOW MONTHLY PAYMENTS!

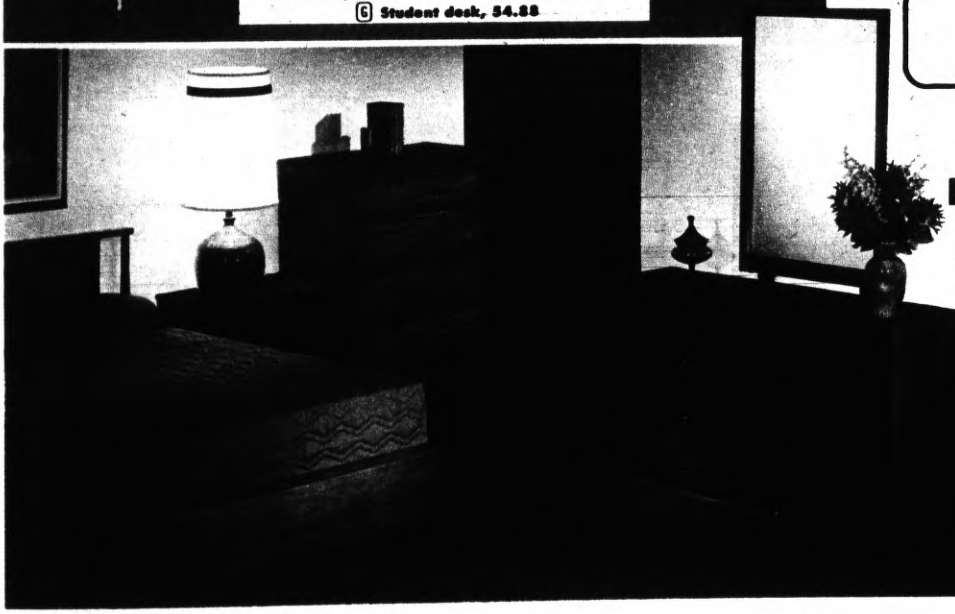

$40 OFF! Walnut-veneered bedroom with Formica® tops!

GREAT BUY **$189** REG. 229.99 SET

56" DRESSER, MIRROR, CHEST AND BED

This set's a beauty—with its sleek, uncluttered lines, walnut veneers! The sculptured look is carried through in the horizontal pulls of the center-guided, dustproof drawers. DuPont Dulux® protective finish, Formica® tops on chest, dresser. Matching nightstand, now **44.88**

64" dresser and mirror (not shown), reg. $150 **$129**

12x15' nylon-pile rug, mesh-foam back, 104.99

THREE COLORS

MONTGOMERY WARD



YOUNG ADULTS GET CREDIT AT WARDS!

No delay, no money down, no co-signers needed! Apply during this Sale!

Our Style House® carpeting ... always a GREAT BUY— patterns, colors, fibers for all of your rooms!

SHOP AT HOME

Call Wards to have Carpet Consultant visit your home. He'll measure rooms, estimate your needs, help you with decorating problems and show you color and fiber swatches at no cost or obligation.

WARDS CAN INSTALL

Wards specialists are available to install Style House® carpet and padding in your home at a reasonable charge. Ask your consultant to include the cost of this service in your estimate.

NO MONEY DOWN
Up to 3 years to pay... low monthly payments!

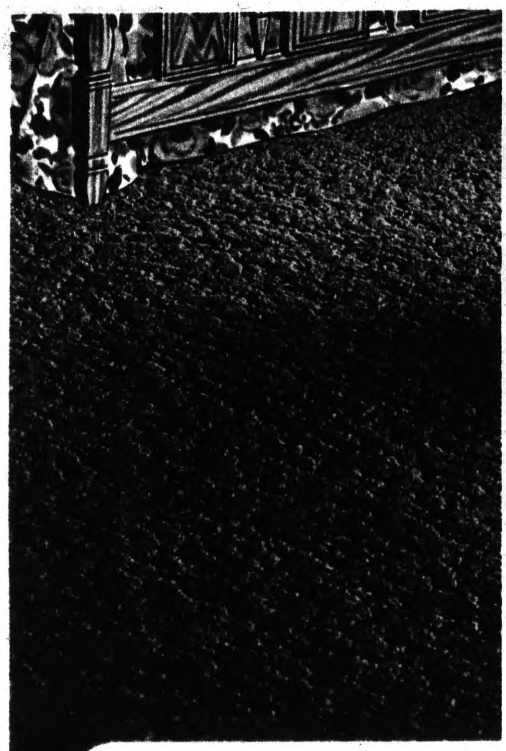

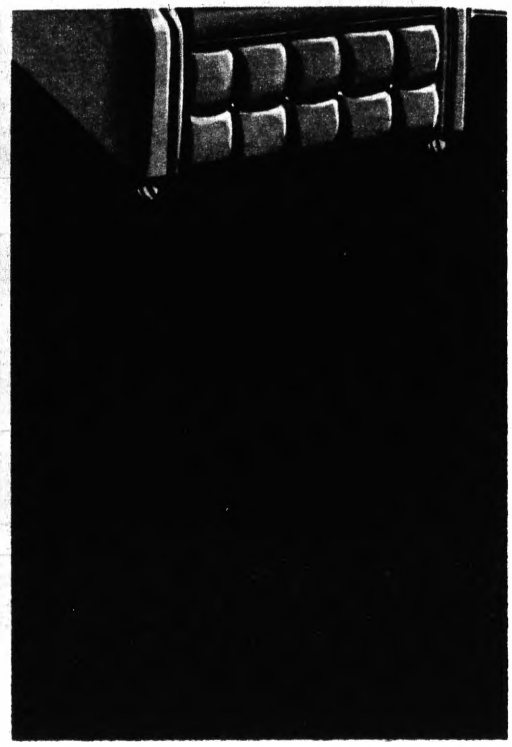

Carpet for every room

BUY NOW AND YOU SAVE AS MUCH AS $100

REG. 5.99 SUBTLY DESIGNED NYLON PILE 501® CARPETING

3.99 SQ. YD.

Nylwood in hushed forest tones plus the soft shadows of a carved pattern combine in carpet ideal for bedrooms. 501® carpet label is your assurance of DuPont continuous filament nylon.

FIVE TWEEDS IN HERCULON® OLEFIN FIBER CARPETING

5.99 SQ. YD.

Arlington—at home in a recreation room, Wards briskly-patterned carpet of robust olefin fiber is non-absorbent. Soil and spills stay on top where they're easy for you to remove.

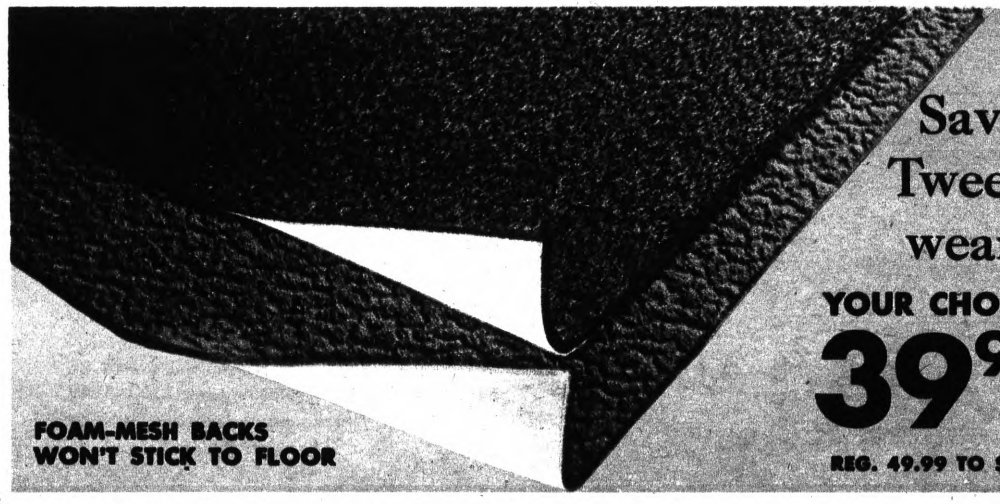

FOAM-MESH BACKS WON'T STICK TO FLOOR

Save now on 9x12′ rugs! Tweeds and solid colors in wear-resistant nylon pile

YOUR CHOICE

39.99

REG. 49.99 TO $55

Tweed tones and nylon pile for a practical rug that masks soil, lint and wear. Spills wipe away with a damp sponge. See at Wards now!

Solid hues to accent any room. A boldly-textured nylon pile rug of dashing design that wears well under the heaviest use.



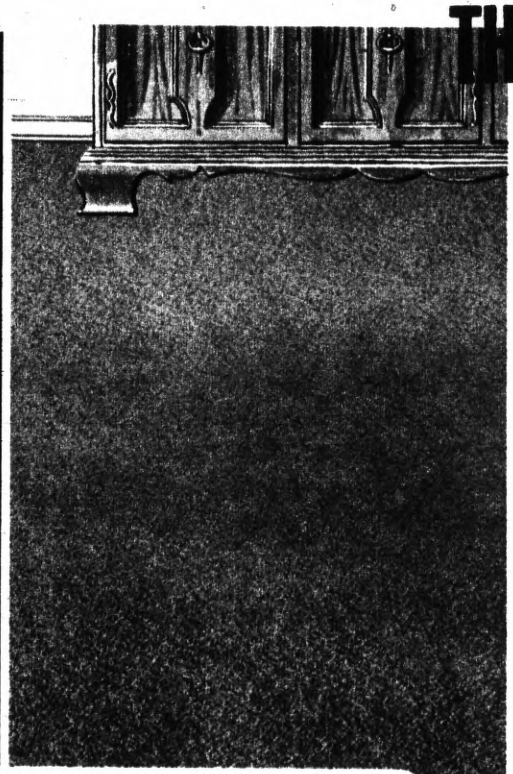

THREE COLORS

MONTGOMERY WARD



Reg. 22.95, now 14.88

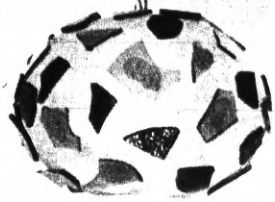

Reg. 22.95, now 14.88



Reg. 29.95, now 14.88

at Wards low prices!

ON 50 SQ. YD. PURCHASE OF CARPET ALONE

REG. 9.99—501® CARPETING IN SOLID AND TWEED TONES

7.99 SQ. YD.

Dynasty mirrors the sophisticated mood of your living room in Wards elegant entwined-pattern. It's 501® carpeting with 40% more nylon pile than our Nylwood carpet at left.

CLASSIC-PATTERNED CARPET OF KODEL® POLYESTER PILE

8.49 SQ. YD.

Sudell carpeting blooms under heavy dining room wear! Spills wipe away to keep a lasting "new-look." And the rub of chair legs won't mar its densely-tufted surface. 5 colors.

SAVE $5 TO $15! TABLE AND HANGING LAMPS

Your choice **14.88**

REGULARLY 19.99 TO 29.95

Colorful and sophisticated lamps to provide the dramatic element in your decorating scheme! Designs are eye-catching. Modern materials—plastics, cane, cork and walnut—are used with handsome effects. See them at Wards!



SAVE MORE THAN $9 NOW! ROOM-SIZE COLONIAL RUG

Nylon surface fibers over a sturdy core. 4 color blends. 102x139" for 9x12' area. **39.99** REG. 49.95

22x44" matching oval scatter rug wakes up quiet corners. Reg. 3.79 **2.99**

24x72" coordinated runner ideal for busy hall areas. Reg. 6.29 **4.99**

3 RUGS REVERSE FOR DOUBLE WEAR



Reg. 22.95, now 14.88

Reg. 19.99, now 14.88

Reg. 19.99, now 14.88

THREE COLORS

MONTGOMERY WARD

Furnishing? Refurnishing? Wards specially priced groups give you 3 exciting ways to go...YOUR CHOICE $289

THREE COLORS

MONEY DOWN UP TO 3 YEARS TO PAY... LOW MONTHLY PAYMENTS!

GO EARLY AMERICAN...

WING SOFA AND 2 CHAIRS IN OUR OWN SALEM SQUARE® STYLING–COMFORTABLE, ENDURING, AND REG. $329.97

Truly livable furniture! 3-cushion sofa and wide-back, wood-trimmed occasional chair are covered in a stain-repellent Early American print. Charming wing-back chair in color-related decorator tweed matches the sofa in styling. Both have Lawson-type arms (and matching fitted arm covers at no extra cost!), "Sleepy Hollow" attached Ward-Foam® pillow backs, and reversible Super Ward-Foam®* seat cushions over full coil spring bases.

GREAT BUY $289 3-PC. GROUP

49.95 solid maple tables, each 39.88

Cotton-pile oval rug for 9 x 12' area, 57.99

GO CONTEMPORARY...

DEEP-TUFTED PLUSH—THE "IN" LOOK FOR SWINGING MODERNS—SOFA, CHAIR AND "POUF", REG. $339.97

Our exciting "Adventure" group in deep Acrilan® plush pile comes in a selection of vibrant, swinging colors! The low, extra-long 103" biscuit-tufted sofa is cushioned with Ward-Foam®, has graceful hardwood legs in oiled walnut finish. End tables are a built-in part of the sofa, with walnut-patterned laminated plastic tops that happily resist burns, spills, scratches. Armless chair and big "pouf" complete the group.

GREAT BUY $289 3-PC. GROUP

Reg. 89.95 cocktail table, now 79.88

Palos olefin-pile carpet, sq. yd. 6.99

GO COUNTRY CASUAL...

WOOD, SUPERBLY USED, ADDS GREAT STYLE TO CHAIR, 3 TABLES AND SETTEE (OR SOFA-BED)—REG. $339.95

We call it "Country Casual," but its handsome styling lends itself appropriately to any informal decor—in town, city or suburb! Beautifully grained ash wood in warm nut brown finish is complemented by outstanding tweed and woven print fabrics in bold, modern colors. Ward-Foam® seat and back cushions are reversible. Optional choice: sofa-bed opens to provide extra sleeping.

GREAT BUY $289 5-PC. GROUP

*Words name for lab-tested urethane foam

**Words name for high-density urethane foam

Ridgemoor, 501® carpet, sq. yd. 10.99



EARLY AMERICAN 30" TABLE LAMP

14.88 SPECIAL! Maple-finished bowl with fruit; brassplated base, mount. 3-way light.

CALENDAR CLOCK NOW 5.07 OFF!

19.88 REG. 24.95

- Battery powered
- Automatic date change
- Colonial design



MODERN CHAIN LAMP, $10 OFF!

14.88 REG. 24.95 Smart 10" hand-blown white glass globe, contemporary walnut frame.

STARBURST CLOCK NOW 5.07 OFF!

19.88 REG. 24.95

- Battery powered
- Genuine walnut
- Gleaming brass



COUNTRY STYLE 34" BURNER LAMP

14.88 SPECIAL! Brass-finished burner, base with foil shade. In smart avocado, mustard.

SUNBURST CLOCK NOW 7.07 OFF!

22.88 REG. 29.95

- Battery powered
- Big 28½" diameter
- Walnut and brass



TIERS NEED NO IRONING!
Kodel® polyester Avril® rayon tiers, machine washable. Many colors, sizes. 48x30" **3.49**

50 off! 7-piece dinette in high-fashion Avocado!

ADD THE FLOORING WITH A HEART!
9-ft. foam core vinyl, 20% off!



1.99
REG. 2.49 RN. FT.

Embossed surface for mar-free wear; cushion layer for fatigue-free use! 13 patterns.
12' width, now . . . rn. ft. **2.89**

FRESH, LIVABLE DECORATING COLOR FOR YOUR HOME!

Brighten your kitchen or dining area with this refreshing dinette—go all the way with Wards color coordinated cabinets and appliances! Avocado frames accent avocado-print vinyl on foam* padded chairs. 42" diam. table has plastic top in pecan grain, opens to 64" oval with two 11" leaves.
Reg. 119.95 avocado 5-pc. dinette, now . **89.88**
Ask Wards about custom cabinets to match!

*Wards lab-tested urethane foam

GREAT BUY
119.88
REG. 149.95



$10 OFF! SET IN SMART BLACK VINYL

5 pieces! 36" round table opens to 48" oval with 1 leaf. Plastic walnut-grain top. Chromed frames; channeled black vinyl on chairs.

49.88
REG. 59.95



ROOMY 7-PIECE DINETTE CUT $20

Beautifully co-ordinated! Set has plank cherry plastic table top and floral-print vinyl chair upholstery. 36x48" table extends to 60".

79.88
REG. 99.95

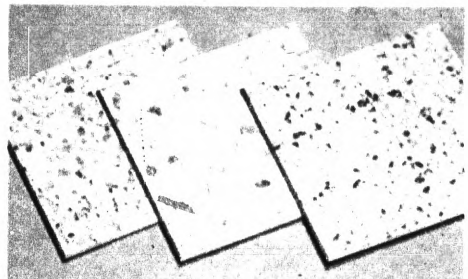

12x12" VINYL TILE—REG. 26c EACH

Textured chip design—aglitter with metallic accents, suitable for any grade floor. 6 colors.

22¢ EA.

NO MONEY DOWN—UP TO THREE YEARS TO PAY WITH WARDS SPECIAL HOME FURNISHINGS CREDIT PLAN!

Exceptional low price for a 2-door refrigerator-freezer

THREE COLORS

MONTGOMERY WARD

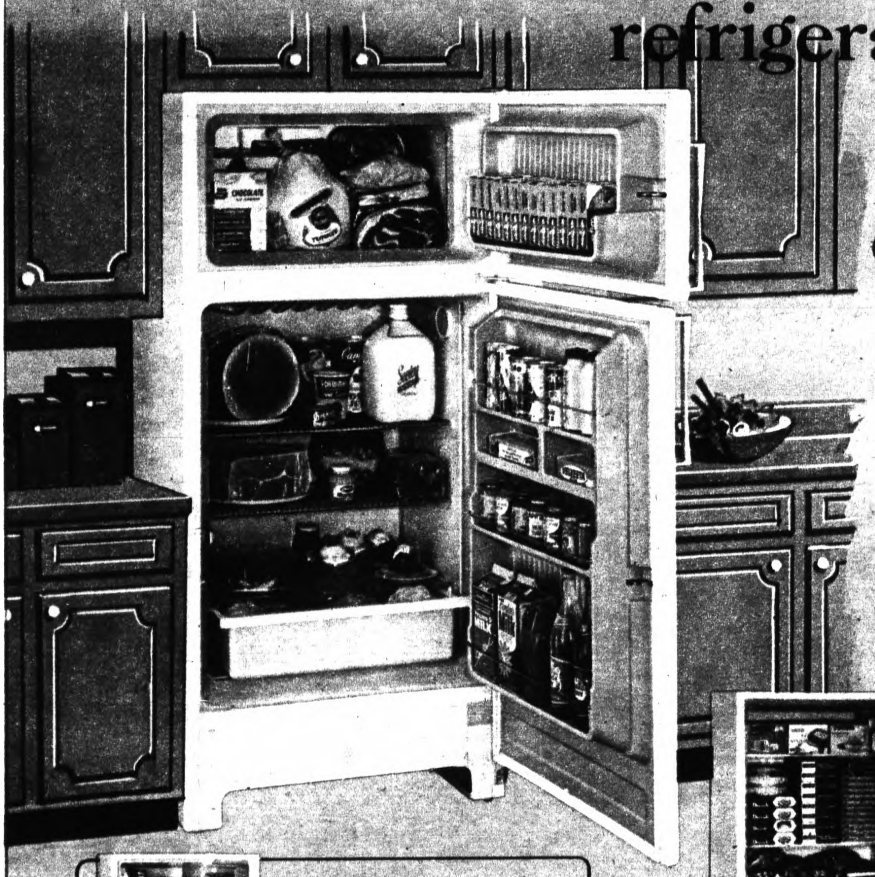

GREAT BUY **$166**

COMPARE WARDS QUALITY FEATURES:

- Auto-defrost refrigerator; big 98-lb. true freezer
- Full-width, glide-out fruit and vegetable crisper
- 6 roomy door shelves for lots of "bonus" storage
- Adjustable cold control lets you vary temperature
- 11.8 cu. ft. size—yet cabinet is only 30 in. wide

NO MONEY DOWN UP TO 3 YEARS TO PAY... LOW MONTHLY PAYMENTS!

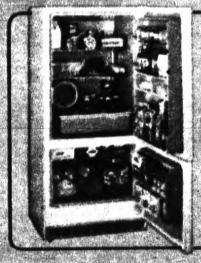

FROSTLESS 13.6 CU. FT. REFRIGERATOR-FREEZER

$228

No defrosting ever! Roomy 150-lb. freezer. 19.7 sq. ft. shelf area; door space.



YOUR CHOICE OF 15 CU. FT. UPRIGHT OR CHEST FREEZER

$166 ea.



Upright holds up to 540 pounds in a 32-inch wide cabinet. Temperature dial.

Chest holds up to 529 lbs. Best for holding bulky foods. Counter balanced lid; chip-proof interior.

BUY NOW! SAVE NOW! A small deposit holds your air conditioner on layaway until May!

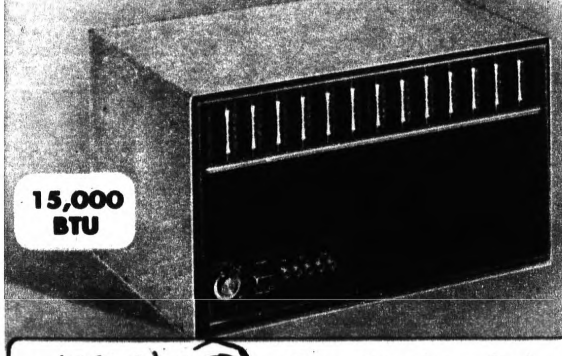

15,000 BTU

15,000 BTU UNIT COOLS SEVERAL ROOMS—UP TO 920 SQ. FT. AREA

$189 Simply set thermostat, push a button! Holds temperature automatically. 3-way vent system; dehumidifies to 15 gal. daily.

20,000 BTU's COOL ENTIRE HOME

Cools, dehumidifies up to 1,250 sq. ft. Automatic thermostat. 24,000 BTU model, $289 **$249**

6,000 BTU AIR CONDITIONER

Perfect for bedroom! Cools, dehumidifies up to 280 sq. feet. **$119**

20,000 BTU

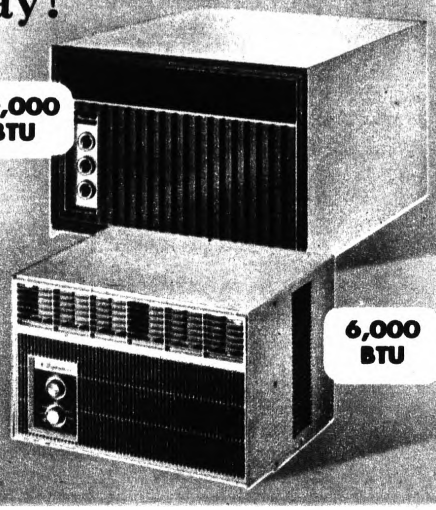

6,000 BTU



Prompt service and original replacement parts coast-to-coast.

MONTGOMERY WARD

THREE COLORS Now! Terrific buys on Wards deluxe Signature® ranges



REG. 299.95 **$248**

GAS OR ELECTRIC
NO MONEY DOWN

DOUBLE-OVEN 30-INCH RANGE—CHOICE OF ELECTRIC OR GAS MODEL

Electric model: 2 automatic ovens with preheat cycles. Timed outlet; oven windows, oven and cooktop lights.

Gas model: automatic "cook 'n warm" lower oven Teflon® griddle; slide-out broiler, clock-timer and outlet.

Both models in white, coppertone or avocado. Liners for upper or lower ovens optional, ea. set..... 19.95

"EASY CLEAN" GAS OR ELECTRIC 30-IN. RANGE

$198 EACH

NO MONEY DOWN

Gas model has low temp oven—reheat cold meals without over-cooking! Easy-clean lift-up cooktop, removable oven liners.

Electric model has automatic oven with removable liners.

Both in white, coppertone or avocado.

NO MONEY DOWN...Up to 3 years to pay...low monthly payments!

Wards low price!

OUR FULLY AUTOMATIC DRYER SHUTS ITSELF OFF WHEN CLOTHES ARE DRY!

ELECTRIC MODEL **$129**

NO MONEY DOWN

- Offers automatic drying plus regular timed dry for mixed loads
- Special permanent press cycle to eliminate wrinkles altogether
- Giant capacity lighted drum; 2-position drying rack included

Comparable gas model, now only.....$159

Both models available in white, coppertone or avocado.



Model 7726-1

DRIES ANYTHING!

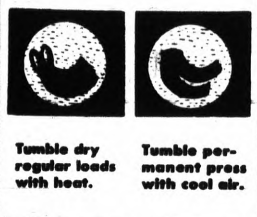

Tumble dry regular loads with heat.

Tumble permanent press with cool air.

Stop tumble for toys and boots.

Dry delicates with cool air, no tumble.

ECONOMY AUTOMATIC DRYER HOLDS FAMILY-SIZE LOAD

- Just turn the dial to start
- Tap of the knee opens door and stops tumble instantly

Gas model, now only...$99

$66 ELECTRIC MODEL

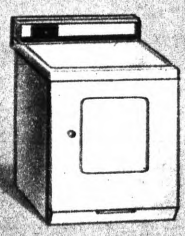

Model 7026

Prompt service and original replacement parts coast-to-coast.

THREE COLORS

MONTGOMERY WARD





Modern design . . . $518



Colonial style . . . $518



SAVE $61 now! Spanish-styled Airline® color TV console

GIANT 295 SQ. INCH SCREEN! NEW, EASY TUNING COLOR TRAC

- Largest, tallest, widest color screen at any price
- And, actually one of the world's easiest sets to tune
- No extra knobs with Color Trac for life-like colors
- More brilliant colors with rare earth phosphor tube
- Pictures, sound come on in seconds with Insta Vision
- Authentic decorator-styled cabinets in choice of style

GREAT BUY $518

REG. 579.95

ASK ABOUT A FREE HOME TRIAL!

GIANT COLOR TV BUY! AIRLINE® CONSOLETTE

ONLY $366

Don't wait another day to see TV in color . . . especially on our large 295 sq. in. screen! At Wards low price, it's truly a family "must."

NO MONEY DOWN—UP TO 3 YEARS TO PAY WITH WARDS HOME APPLIANCE CREDIT PLAN!

TERRIFIC TV VALUE! HUGE 282 SQ. INCH PICTURE

NOW ONLY $119

Start now to enjoy crisp, crystal-clear viewing on our movie-like TV screen. Handsome consolette styling goes beautifully with any decor.





RELIABLE PERFORMANCE, BIG 172 SQ. INCH SCREEN

WARDS LOW PRICE $89

Put TV on cart or table . . . it fits almost anywhere! Offers big screen viewing and flutter-free pictures. Solid copper "space-age" circuits.

THREE COLORS

Go elegant! Add new beauty to your bathroom with a Signature® quality bath vanity

MONTGOMERY WARD

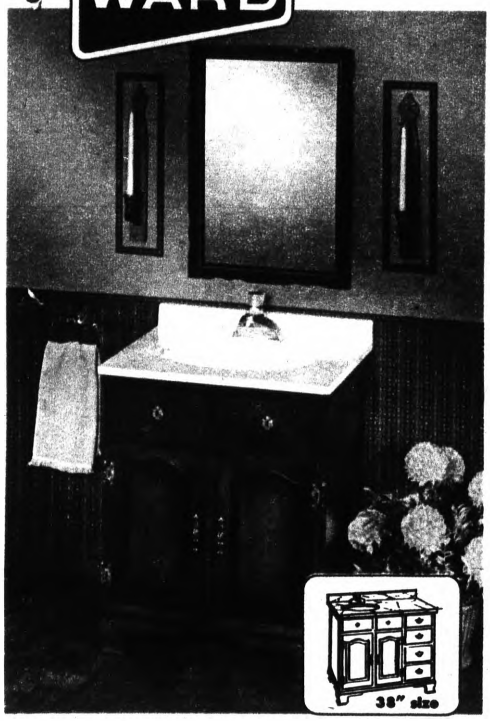

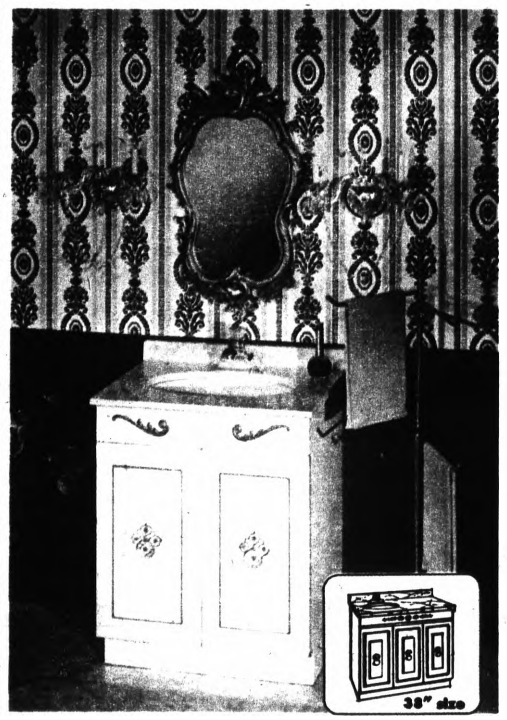

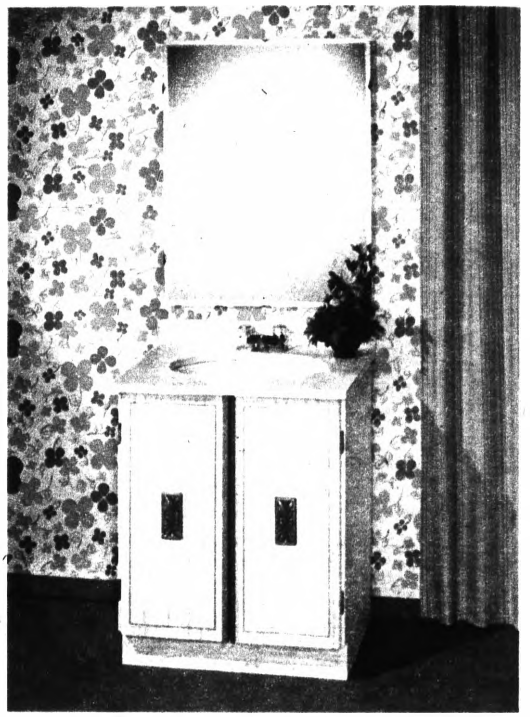

SAVE $41! 24-INCH VANITY IN EARLY AMERICAN STYLING

$99 REG. $140

This gracefully designed cabinet captures the leisurely charm, the glowing warmth and natural simplicity of yesterday. Fine furniture construction in selected maple. Includes a cultured marble top with 17x11-inch oval white china bowl. Faucet not included, priced extra.

30-inch cabinet. Reg. $155.....**$129**
38-inch cabinet. Reg. $200.....**$169**

SAVE $36! 24-INCH VANITY IN MODERN STYLING

$79 REG. $115

This exciting cabinet is designed with a fresh, delightful feminine look. Crafted in selected materials—fashioned by old world craftsmen. Finished in soft white with a gold-color trim. Countertop of cultured marble with 17x11 inch oval white china bowl. Faucet priced extra.

30-inch cabinet. Reg. $130.....**$99**
38-inch cabinet. Reg. $185.....**$149**

SAVE $20! 24-INCH VANITY IN CONTEMPORARY STYLING

$59 REG. 79.95

This handsome vanity lavatory brings you charming styling plus spacious storage. Front and sides covered in stain-defying Formica® laminated plastic in antique white with gold-color door pulls and trim. Countertop is cultured marble with 17x11-inch oval white china bowl. Faucet not included, priced extra.

30-inch cabinet. Reg. 89.95.....**$69**

WARDS WILL ARRANGE FOR LOW COST INSTALLATION—ASK FOR A FREE ESTIMATE!

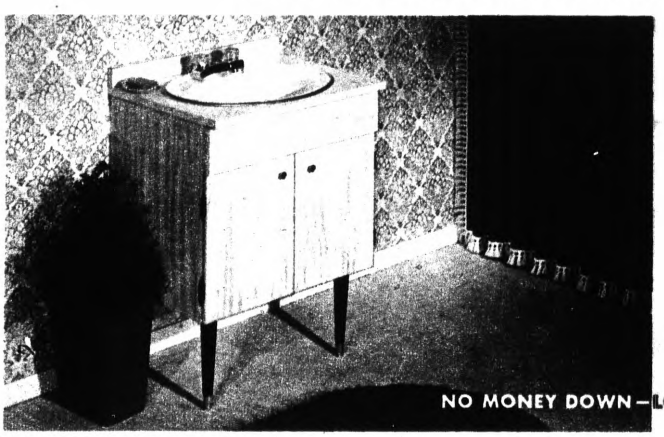

Save! Wards economy 24-inch bath vanity

$37

"CHARGE IT"

You'll like the smart styling and dressing-table convenience of this new modern vanity lavatory. Offers spacious storage at a low sale price! It includes a countertop covered with stain-defying Formica® with a 19x16" white enameled oval steel bowl. Cabinet covered in off-white, easy to clean vinyl. Faucet not included, priced extra.

With cultured marble top. Reg. $65 .....**$50**

NO MONEY DOWN—LOW MONTHLY PAYMENTS WITH WARDS HOME IMPROVEMENT CREDIT SERVICE

THREE COLORS

ACCENT AS YOU PLEASE

Shop Wards Bath Boutique now and save

MONTGOMERY WARD

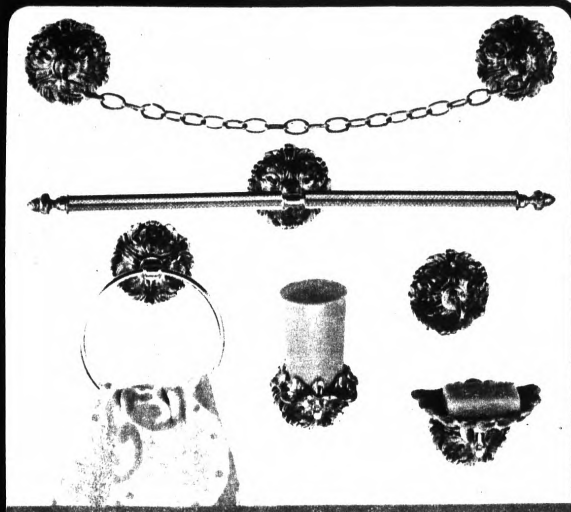

GOLDEN FIXTURES—AN ELEGANT TOUCH!

Rich accents for a modern Cleopatra's bath! Towel bar, chain, ring; soap, tumbler holders; robe hook, others. **2.50 to 7.50**

NO MONEY DOWN—JUST SAY "CHARGE IT"!



SAVE 25%! DECORATOR BATH TOWELS

Reg. 1.99. Super thirsty cotton terry bath towels in your choice of elegant stripes, dramatic solids or a fashion floral print. **1.49 EACH**

Reg. 1.29 hand towel . . . 99c Washcloth . . . 55c

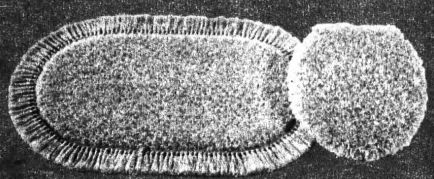

SAVE 1/3! KODEL®-NYLON BATH MATS

Luxury underfoot! Long-wearing, soft machine-wash Kodel® polyester-nylon bath mats. Fashion colors.

Reg. 5.99 mat, 24x36" oval or 27" round . . . **3.99**

Reg. 2.99 standard-size lid cover **1.99**

2-18

15 P

THREE COLORS

$30 to $40 off! Fine innerspring or foam* sleep sets

MONTGOMERY WARD

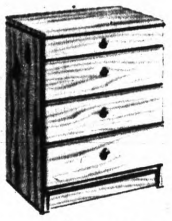

SPECIAL! CHEST
21x13x32" solid knotty pine assembled, ready-to-finish; paint. 4 drawers. **9.88**

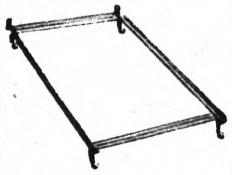

6.95 BED FRAME
Heavy steel with baked-on enamel finish. Adjusts to twin or full size. **4.88**



29.95 DINETTE
Walnut plastic table top, vinyl seats, bronzetone frames. 3 pcs. **24.88**



19.95 CABINET
Storage for records, books. 15x24x24" high; walnut color. ½-price, at **9.97**



27.95 ROCKER
Boston style! Sturdy maple-finish hardwood. Seat 21x18½"; 40" high. **19.88**

LUXURY-FIRM MATTRESS, BOX SPRING—REG. 59.95

GREAT BUY 42.88 Mattress or spring, twin or full

SAVE $17 ON EACH, $34 ON A SET!

INNERSPRING is firmly cushioned top and bottom for extra support, comfortable, relaxed sleeping! FOAM* mattress has high-density inner core, covered with a soft foam* top layer. Save now!

QUEEN SET—$30 OFF! 60x80" of sleep room! Set includes mattress, box spring. **119.95** REG. 149.95 SET

KING SET—$40 OFF! 50% larger than full-size! Set: mattress, 2 box springs. **159.95** REG. 199.95 SET

*Wards lab-tested urethane foam

NO MONEY DOWN... up to 3 years to pay... low monthly payments!

REG. 39.95 COIL OR FOAM* MATTRESS

Medium-firm! INNERSPRING has smooth, taut surface over strong supporting coils. Lifeline flange keeps mattress surface wrinkle-free. FOAM* has a thick core of resilient Ward-Foam* for comfortable sleep surface. Non-allergenic. Matching box spring, now **34.88**.

34.88 EACH, TWIN OR FULL SIZE

QUEEN SET, $20 OFF! 60x80 inches of sleep space. Includes mattress and box spring. **$99** REG. 119.95

KING SET, $30 OFF! 50% larger than full-size! Set includes mattress, 2 box springs. **$119** REG. 149.95

MAKE OVER PAGES

Rocky to Shun Wisconsin as 4-Way Race Looms

MADISON, Wis. (AP) — A four-way Republican race appears likely in Wisconsin's April 2 presidential preference primary.

Six GOP candidates were chosen for the primary ballot by a nominating committee yesterday. But within hours, New York Gov. Nelson A. Rockefeller and Illinois Sen. Charles Percy announced they would withdraw by filing disclaimers of 1968 presidential intentions.

On split votes, the committee rejected attempts to place the names of New York Sen. Robert F. Kennedy and former Gov. George Wallace of Alabama on the ballot under the Democratic label.

Rockefeller said his selection caused him "embarrassment" because he is supporting Michigan's Gov. Romney.

★ ★ ★

Percy said he planned to "respectfully but firmly" withdraw.

Under Wisconsin's new primary law, a person named by the bipartisan committee can withdraw if he signs an affidavit declaring he does not intend to become a candidate.

If Rockefeller and Percy step aside, the four GOP candidates left on the primary ballot are — in order — Richard M. Nixon, California Gov. Ronald Reagan, Romney, and former Minnesota Gov. Harold Stassen.

Reagan, a favorite son candidate in California, indicated he would not have his name removed but would not campaign in Wisconsin.

The only two Democrats named for the primary were President Johnson and Sen. Eugene McCarthy of Minnesota.

GOP OUT VOTED

Democratic members of the committee outvoted Republicans 5-4 to prevent listing of Kennedy on the ballot. On a 6-3 vote, a Democratic member lost in an attempt to have Wallace named.

Nixon learned of the Wisconsin primary lineup while heading westward after his first campaign swing through at state.

He consistently drew overflow crowds and enthusiastic reaction to his Wisconsin speeches, all of which led him to say, grinning, "We're doing very well here."

He sees Wisconsin as a bellwether state, critical for his second bid for the presidency.

★ ★ ★

"We're taking nothing for granted," he said. "But we expect to win 'em all."

The former vice president closed his Wisconsin swing last night with a Lincoln Day speech in Fond du Lac. In addition to the 700 who bought dinner tickets, another 100 overflowed into a balcony.

The Weather
U. S. Weather Bureau Forecast
Light Snow Tonight, Partly Sunny Tomorrow
(Details Page 2)

THE PONTIAC PRESS

VOL. 126 — NO. 1 ★★★★★ PONTIAC, MICHIGAN, WEDNESDAY, FEBRUARY 7, 1968 —68 PAGES ASSOCIATED PRESS UNITED PRESS INTERNATIONAL 10c



AP Wirephoto

FIGURES IN FORD MOVE — Henry Ford II (center), board chairman of the Ford Motor Co., listens as Semon E. Knudsen (left), newly named president of the company, answers questions at a news conference that Ford called to announce the changes yesterday. Looking on is Arjay Miller, who moves from president to vice chairman of the board. Knudsen, who resigned last week as a General Motors vice president, lives in Bingham Farms.

N. Viets Use Tanks in Battle for Camp

SAIGON (AP) — The North Vietnamese sent their Russian tanks into the Vietnam war today, apparently for the first time, against South Vietnamese irregulars and their American Green Beret advisers fighting furiously to hold onto a Special Forces camp in the northwest corner of South Vietnam.

Reports from Da Nang said a Special Forces sergeant had radioed that only five of the 25 Americans in the Lang Vei camp were still alive—he and four others in the headquarters bunker. He reported a knocked-out tank was on top of the bunker.

The U. S. Command said Lang Vei's defenders destroyed five of the nine Russian T34 tanks sent against them.

The massive assault on Lang Vei, four miles west of Khe Sanh, could be the kickoff of the long anticipated offensive along the northern frontier, which Gen William C. Westmoreland has predicted will be the biggest enemy push of the war, exceeding the furious assaults on South Vietnamese cities and towns last week.

★ ★ ★

The campaign against the cities, the largest enemy offensive so far, has died down at most points after eight days, but Vietcong forces still fought subbornly in Saigon and Hue.

The U. S. Command said the enemy death toll in the past eight days reached 22,748 by midnight Tuesday. It said 1,768 allied troops have been killed, including 614 Americans and 1,130 South Vietnamese.

Military spokesmen said the North Vietnamese began pounding the Lang Vei camp with artillery at dusk yesterday, then launched the ground attack about two hours later.

The nine Russian tanks rumbled east along Highway Nine, leading the infantrymen through the camp's mine fields and three lines of barbed wire.

The camp's garrison—300-400 South Vietnamese and Montagnard irregulars and their American advisers—took cover in their bunkers, and North Vietnamese sprayed the bunkers with flamethrowers to drive the defenders back from rifle and machine-gun ports.

Knudsen to Assume Many of Henry Ford II's Duties

From Our Wire Services

Semon E. Knudsen, unexpectedly named president of Ford Motor Co. yesterday after resigning a top-level position with General Motors Corp., will take over many of Henry Ford II's duties with the nation's second largest manufacturing firm.

In making the announcement, Ford said that Knudsen, 55, will be the chief operating officer and take over in his absence.

Ford said Knudsen would bring "a lot of knowledge and wisdom" to the Ford presidency vacated by Arjay Miller, who was elevated to a newly created position, vice chairman of the board.

Only a week ago, Knudsen, of 31500 Bingham, Bingham Farms, was an executive vice president at General Motors, the No. 1 auto maker and Ford's chief competitor.

★ ★ ★

Knudsen indicated a certain disenchantment with GM even before Ford sent out a feeler. He was one of four candidates for the GM presidency last fall, but lost out to Edward Cole.

"I resigned from General Motors because I felt the corporation had decided on their organization for a minimum of four years," Knudsen said yesterday at a press conference, adding that he wanted to pursue his own ideas.

The son of William S. Knudsen, onetime president of GM, Knudsen, known throughout the industry as Bunkie, joined GM in 1939 after working three years in Detroit machine shops.

In 1956 he was named general manager of Pontiac Motor.

★ ★ ★

Knudsen gave it what he called "a massive dose of engineering" that included the so-called wide-track stance and in the next five years Pontiac shot to third place in the industry behind Chevrolet and Ford.

BOOSTED CHEVROLET

Much of the same happened after he went to Chevrolet to head that division in 1961. He made it the first company ever to sell two million cars in one year.

Knudsen's father had headed the Chevrolet Division for 10 years before becoming president. Ironically, the father also once worked for Ford.

Reportedly the owner of 42,000 shares of GM stock, Knudsen said that his holdings were a "personal investment" and that he had no immediate intention to sell.

★ ★ ★

He also said that he would "treat with confidence" any GM secrets he might be carrying and had no immediate plans to recruit other GM associates to help him in his new post.

FORD POWERS

It appeared, although specifics of the jobs involved were not supplied by Ford, that the Knudsen and Miller job changes would involve some of the executive powers previously held exclusively by Ford.

Ford said he hoped to be able to spend more time working on a recent assignment by President Johnson to recruit jobs for 700,000 hard-core unemployed in 50 U.S. cities.

Speculation that Ford might be considering a government position in the Johnson administration was knocked down at yesterday's news conference when he said, "I have no such thought. I'm not going to join the government in any official capacity."

★ ★ ★

Knudsen is a graduate of the Massachusetts Institute of Technology. He married the former Florence Ann McConnell in 1938. They have four children and two grandchildren.

'Brainwashing' Romney Tactic

LACONIA, N.H. (AP) — Gov. George Romney is trying to make a campaign asset out of brainwashing — a word that once dealt him a severe political setback.

Romney doesn't use the troublesome term, but New Hampshire audiences seem to understand his code.

He only reminds them that he once used a dramatic word to focus attention on his charge that the government is not telling Americans the truth.

Credibility was a major Romney theme as the Michigan governor rolled northward from Nashua yesterday seeking presidential primary votes in his campaign for the Republican nomination for the White House.

★ ★ ★

"It's time the government of the United States told the truth," he said in Laconia. "It's just that simple. I found out some time ago that we're living in a shocking period when you can't believe your own government . . ."

REMINDER

Then he reminded the local Lions Club of the word he doesn't utter:

"Everybody's using every word they can think of to indicate we're not being told the truth, except the word I finally used."

Romney said he used the term after trying every other description available. "Nobody paid any attention," he said, "So I used one that went around the world. And I'm glad I used it."

Commission Cuts 3 Mills Off the Property Tax Levy

City commissioners last night adopted a resolution limiting the collection of property taxes to a levy of 7 mills, three mills less than the amount levied in the past.

The resolution calls for that limit providing that the city's disputed income tax is in force and being collected by the city.

District 2 Commissioner Robert C. Irwin and District 4 Commmissioner Les H. Hudson voted against the motion, which passed by a 5-2 vote.

Hudson indicated that he was against the cut because he opposed spending income tax money now being collected.

He said that because of court action that could lead to the city's income tax ordinance being invalidated, the city should not spend the income tax money but should rely on the 10-mill property tax allowed under the charter for general-fund financing.

CRITICIZES ACTION

"We're spending what we really don't have," he said.

Irwin, who previously voted against spending income tax funds while the legality is in doubt, criticized the action.

Related Stories, Page A-8

He said the resolution would have the effect of binding any future commission which might not want to be bound by such an action.

★ ★ ★

Director of Law Sherwin M. Birnkrant said the resolution could be rescinded in the future. The only way to insure its irrevocability is by charter amendment he said.

'IN A BAD LIGHT'

Irwin said that, while the legality of the resolution might not be absolutely binding any future commission would be placed in a bad light by imposing more than 7-mill property levy.

He said the move could be considered a "political lever" in that electors might be more disposed to voting for commissioners who had passed this limitation than candidates who have taken no stand on the matter.

All seven city commission posts will be filled again in the April general election.

★ ★ ★

District 6 commissioner Wesley J. Wood denied that it was political. "We promised the people we were going to do it, let's do it."

'NOT BOUND'

District 5 Commissioner John A. Dugan said he did not think a future commission would be held down by the move.

★ ★ ★

District 6 Commissioner James H. Marshall said the resolution would "keep a pledge made to the city."

He also said, "It's possible in the future that a 3-mill levy will have to be reinstated."

Petitions Delay Open Housing

Pontiac's open housing ordinance will not take immediate effect because of a move yesterday allowed under the city charter.

The charter allows that the effectiveness of any ordinance can be delayed for 30 days after passage on filing of petitions signed by 100 electors.

The provisions allow that time period for gathering of a sufficient number of petitions calling for a referendum election on the ordinance.

City Clerk Olga Barkeley said the petitions delaying the effectiveness of the ordinance were filed yesterday by Patrick M. Galloway of 483 Tallahassee.

★

In the petitions Galloway said the ordinance was a "constitutional violation" of a person's right to dispose of property.

PETITIONS PRESENTED

The petitions were presented to the City Commission last night. No action was taken by the commission, but none is required under terms of the charter.

★ ★ ★

District 4 Commissioner Leslie H. Hudson said it appears that a referendum on the ordinance is a certainty.

"It will take a selling job to have an ordinance in the city," he said.

In Today's Press

Highland Township

County prosecutor investigating property tax situation — **PAGE A-4.**

New Escobedo Case

Figure in landmark Supreme Court ruling convicted on dope charge — **PAGE B-10.**

Traffic Toll

Death rate shows decrease in 1967 — **PAGE A-11.**

Area News A-4
Astrology D-6
Bridge D-6
Crossword Puzzle D-15
Comics D-6
Editorials A-6
Food Section C-8, C-12, C-13
Cowboy Story D-8
Markets D-7
Obituaries B-4
Picture Page B-12
Sports ..... D-1—D-5
Theaters C-5
TV and Radio Programs . D-15
Wilson, Earl D-15
Women's Pages ..... B-1—B-3

S. Korea Students, U.S. Troops Clash

SEOUL (AP) — U.S. Army troops clashed today with about 400 demonstrating South Korean college students. At least 24 students were injured, the South Korean national police reported.

★ ★ ★

The students were demonstrating against U.S.-North Korean talks for the release of the USS Pueblo and her crew.

Police said the demonstrators were trying to march over the bridge across the Imvin River to the conference site at Panmunjom.

The questions raised by the Pueblo's capture off the North Korean port of Wonsan continue to echo in Congress.

★ ★ ★

Sen. Karl E. Mundt, R-S.D., is asking why the United States, with its vast radar tracking network, can't say for certain the Pueblo did not violate North Korea's territorial waters.

Pontiac Div. Official to Fill New Position at Chevrolet

F. James McDonald, works manager at Pontiac Motor Division, has been named director of manufacturing operations of Chevrolet Motor Division, a new position, it was announced yesterday by E. M. Estes, Chevrolet general manager and a GM vice president.

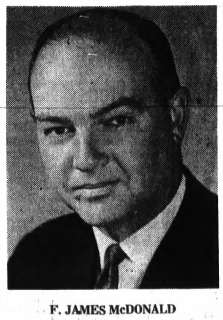

F. JAMES McDONALD

McDonald, 45, of 1233 Vaughn, Bloomfield Hills, will direct operations of Chevrolet's 24 manufacturing and 13 assembly plants, production control, purchasing and traffic, as well as the GM Parts Division.

A native of Saginaw, McDonald attended the GM Institute and spent his senior college year at Yale University in the Navy V12 program. After WWII he returned to GM with the former Saginaw Malleable Iron Plant.

He was factory manager at Saginaw until his promotion to plant manager of the Central Foundry Division at Defiance, Ohio, in April 1955. McDonald became works manager for the Detroit Transmission Division in December 1956 and was promoted to general manager of the Hydramatic Division in December 1963. He has been works manager at Pontiac Motor since October 1965.

★ ★ ★

McDonald and his wife have three sons and a daughter.

Light Snow Seen for Area Today

The weatherman predicts light snow later today. Tonight is expected to be colder with snow ending.

★ ★ ★

Temperatures are likely to tumble to 15 to 22 tonight and continue cold tomorrow with skies partly sunny. Fair to partly cloudy with near seasonal temperatures is the outlook for Friday.

Winds light and variable at five miles per hour this morning will become northeast to north at 10 to 18 miles late today.

Precipitation probabilities in per cent are: today 50, tonight 30 and tomorrow 10.

★ ★ ★

The low mercury reading in downtown Pontiac prior to 8 a.m. was 33. By 12:30 p.m. the temperature had reached 39.

Eight States Alerted in Hunt for Missing Radioactive Material

SAN FRANCISCO (UPI) — The search for a missing shipment of radioactive material stretched from California to Wisconsin today, and physicians were told to be on the alert for patients with unusual skin burns.

★ ★ ★

The material, presumed stolen from a lead-lined cardboard container while being shipped by air from San Ramon, Calif., to Milwaukee, is potent enough to inflict unprotected persons with radium contamination.

Weighing only 36 milligrams and valued at $1,300, the radium-beryllium is used in research. It was shipped Monday via the Railway Express agency from the Radio Isotope Processing Co. At San Ramon to the Seamans Nuclear Corp. at Milwaukee.

The Public Health Service in Washington said the material was contained in eight stainless steel cylinders about one-half inch in diameter and three-eighths of an inch high, flat at each end.

It was found missing when the cardboard container was discovered open on arrival in Milwaukee. Neither the cylinders nor the lead "pigs" in which they were encased was found in the plane.

8 STATE SEARCH

The radioactive material's absence brought the FBI into an eight-state search, resulted in warnings to the general public and placed physicians in San Francisco on alert.

Dr. Clifford Nelson of the National Center for Radiological Health for the Public Health Service in San Francisoc, called the radium sources "highly dangerous."

He said persons without proper shields endanger themselves by standinging within 30 feet of the material. He said any persons coming in contact with the source would suffer radium contamination.

In Washington, health officials said the material gives off radiation sufficient to cause a slight skin burn if carried in a person's pocket for half a day, or possible serious burns if carried for more than two days.



AP Wirephoto

DUMPING GROUND — Piles of garbage lie in the street on the Lower East Side of New York last night following a dumping demonstration by residents in the area. The demonstration began when two trucks carrying garbage were unloaded in the street. Some residents of the area then threw garbage from their apartments to the street, and the demonstration spread to five other city blocks. It ended when police moved in to restore order. Garbage has piled up for the last five days in New York since the Uniformed Stationmen's Association went on strike.

As Garbage Piles Up in NY

Strike Leader in Jail

NEW YORK (AP) — The leader of a five-day strike by sanitation men begins a 15-day jail term today for defying a court's back-to-work order as 40,000 tons of garbage—enough to fill 666 railroad coal cars—lie moldering in the streets.

John J. DeLury, president of the striking Uniformed Sanitationmens' Association, was sentenced Tuesday and fined $250 for criminal contempt under the state's Taylor law which forbids strikes by public employes.

★ ★ ★

State Supreme Court Justice Saul S. Streit continued to today a hearing on contempt charges against the union itself. Under the Taylor law, the union could be fined up to $10,000 a day or $1 a day for each of its 10,000 members.

Meanwhile the garbage piles grew apace with no progress reported in negotiations aimed at ending the walkout. The 40,000 tons already on the streets is enough to fill a freight train nearly nine miles long.

RESIDENTS REACT

In one concession, DeLury said the union would resume garbage pickups at hospitals, schools and other places which the city will designate for emergency collection. He said the men would work without pay.

Residents of a five-block area on the lower East Side took their own action by dumping trash and garbage in the streets. One block on 10th Street was closed until 2 a.m. and several fires broke out.

★ ★ ★

The bizarre uprising was triggered when members of a neighborhood action group dumped refuse from two trucks. In a chain reaction residents began overturning cans and tossing trash from apartment windows.

The neighborhood is a mass of tenements housing mainly Negroes and Puerto Ricans and is also the center of the East Village hippie colony. Police arrested six persons in the incident including a former city antipoverty worker.

In other developments Mayor John V. Lindsay announced that 200,000 plastic bags for garbage would be distributed free to residents today and also designated sites where the public can burn trash under fire department supervision.

In the court action, Justice Streit dismissed charges against three other union officials of the union, an affiliate of the Teamsters Union.

'U.S. in Viet Hurts Trade'

Soviets Hit Americans at U.N. Conference

NEW DELHI (AP) — The Soviet Union declared today that the United States', "continuing aggression" in Vietnam not only threatens world peace but also hampers world trade and economic progress.

★ ★ ★

Foreign Trade Minister N.S. Patolichev, heading the Soviet delegation to the U.N. Conference on Trade and Development (UNCTAD), said in his country's policy speech the question of American aggression in Vietnam and the denial of UNCTAD participation to East Germany must be raised in this forum.

★ ★ ★

Expressing the hope that the two-month UNCTAD session which opened Monday would adopt recommendations aimed at helping developing countries solve their problems, Patolichev said: "Unfortunately our conference is held in an aggravated international situation. The aggression of the United States in Vietnam continues.

★ ★ ★

"This aggression not only menaces world peace but also tangibly damages the economic progress of many countries, and hinders normal development of international trade and shipping."

'NOT PROPER FORUM'

Patolichev said American delegation chief Eugene V. Rostow "considers the statements of delegates at the conference on this matter as irrelevant since UNCTAD in his opinion is not a proper forum for that purpose. I cannot agree with his point of view."

★ ★ ★

Patolichev said American delegation chief Eugene V. Rostow "considers the statements of delegates at the conference on this matter as irrelevant since UNCTAD in his opinion is not a proper forum for that purpose. I cannot agree with his point of view."

★ ★ ★

He added: I would like to remind the distinguished representative of the United States that in his statement of Feb. 5 he himself agreed to the fact that without peace there can be no progress for any people."

★ ★ ★

Senior government officials began returning home as the conference settled down to an arduous eight-week routine of trying to hammer out new global trade policies.

★ ★ ★

Rostow flew to Washington today.

Birmingham Area News

School District Awarded a $300,000 State Grant

BIRMINGHAM — A $300,000 state grant has been awarded to this school district for evaluation and demonstration of its new social studies curriculum.

The grant, authorized under Title III of the Elementary and Secondary Education Act, was announced by Supt. of Schools Dr. John B. Smith.

About $116,000 has been allocated to the district for the first year of the project, which took effect last Thursday, Smith said. Thereafter, the project will be renegotiated annually.

Since July 1, 1967, development of the program, which originated with Birmingham Plan funds, has been under the direction of Edward Taras, coordinator of social studies.

★ ★ ★

According to Smith, the first year of the program will be devoted primarily to developing appropriate evaluation procedures and instruments with the help of professional consultants.

The second and third years, Smith said, will be used in actual evaluation and demonstration for other school districts.

The new curriculum design, which includes all grades, attempts to make a broad spectrum of sources which relate to social problems and theories available to students, and to encourage students to develop concepts of their own.

★ ★ ★

At its regular meeting last night, the board of education heard a presentation from members of the department of pupil services, which is in charge of special education and counseling.

★ ★ ★

The program, which included 10 staff members, took the form of an outline of three case studies of actual children, one emotionally disturbed, one with poor hearing, and one perceptually handicapped.

★ ★ ★

The presentation then detailed procedures for determining the nature of the handicap and explained how special education programs are tailored to fit the needs of each student.

The board also rescheduled its next meeting date from Feb. 20 to Feb. 27.

Ike Shoots Hole-in-One

PALM SPRINGS, Calif. (AP) — Former President Dwight D. Eisenhower shot his first hole-in-one yesterday, carding an ace on the par-3, 13th hole at Seven Lakes Country Club, a club spokesman said.

"This is the first one I've ever made," Eisenhower said to his companions.

★ ★ ★

He used a No. 9 iron to make the 104-yard shot.

The 77-year-old Eisenhower's total score was not announced, but he scored an eagle on the par-4 No. 8 hole and barely missed a hole in one on the 18th.

State Police Nab Youth in School Theft

Pontiac State Police apprehended a 15-year-old youth early today and recovered loot reported taken this morning from Crary Junior High School, 501 N. Cass, Waterford Township.

★ ★ ★

State Police said the suspect was turned over to Oakland County Probate Court. There also are other suspects, but none was immediately arrested.

The loot consisted of about $25 and a record player. In addition, rooms were ransacked and equipment was damaged.

Entry to the building was gained by breaking a gymnasium window, police said.

★ ★ ★

Troopers Charles Anderson and Robert Hagstrom stopped a car driven by the suspect on Airport Road near Elizabeth Lake Road in the township.

Prison Records Show 70 Violent Deaths

NEW YORK (AP) — Records at the Arkansas State Penitentiary since 1936 show at least 70 of the 254 deaths reported resulted from violence, the New York Times said today.

The newspaper, in a dispatch from Grady, Ark., reported that records show inmates were murdered, shot "accidentally" and during what were described as escape attempts, burned to death, poisoned, drowned, run over by farm wagons, and "accidentally" electrocuted.

★ ★ ★

A substantial number of prisoners, some of them teen-agers, died from "organic heart disease," the story said. Thirteen reportedly died of sunstroke, including four on a single day.

Thomas O. Murton, new prison superintendent who began a reform effort last month, told the Times it was a "reasonable assumption" that the available death records disguised some criminal activity.

SKELETONS DISCOVERED

At Cummins Prison Farm near Grady, three skeletons in unmarked graves were discovered last week. The state police have begun an investigation.

Murton described the penitentiary records as "cruddy," attributing the condition to "total lack of administrative skill" and the fact that "no one would record anything that would reflect negatively on the administration."

★ ★ ★

The Times also said that the prison death records "suggest the pattern of ill-treatment and brutality reported by many inmates and sustained by the findings of several official investigations."

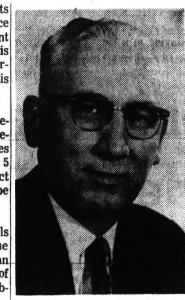

WESLEY J. WOOD

UAW, Pontiac Still Apart After All-Night Session

Negotiators met all night, but were still unable to come up with a proposed local contract at Pontiac Motor Division, officials said this morning.

Bargainers continued at the conference table during the day as the strike deadline set by UAW Local 653 came closer.

Union officials have threatened to call a strike at 2 p.m. Friday if a proposed local contract is not agreed upon.

Workers at the plant approved the national contract, which involved wages, last month as did the other two General Motors plants in the city.

★ ★ ★

The other plants voted approval of local contracts also, but bargainers at Pontiac Motor have not yet reached agreement.

AT 4 OTHER PLANTS

The UAW also has set strike deadlines in four Chevrolet plants in Flint for next Tuesday.

Counting the 18,500 hourly employes in Pontiac, the two strike sites could put 36,500 workers off the job immediately.

Pontiac Motor Division is just one of 64 of 168 local bargaining units that have not signed local agreements. However, the number is deceasing rapidly as contracts are announced day by day.

The local dispute seems to center around wash-up time, working conditions and settlement of grievances.

Stray Missile Rips Into Ship; No One Killed

POINT MUGU, Calif. (AP) — The Bullpup missile was aimed at an old barge. Instead, it went off target and sank a Navy rescue ship loaded with 1,200 gallons of aviation gasoline, the Navy said.

All six men on the ship were blown into the water but escaped major injury. A helicopter plucked them from the water 15 minutes later and flew them to a base dispensary for treatment for exposure and minor wounds, a spokesman said.

★ ★ ★

The missile was fired from an A-4 Skyhawk Navy jet Tuesday morning during firing exercises two miles offshore from the naval air station at Point Mugu. It was supposed to hit a barge under radio command from the Skyhawk.

"Something went haywire and the thing hit us," said Edward E. Whelan, an enlisted man from Oxnard, Calif. "I was just sitting in the pilothouse reading and then the whole thing blew up."

ON DUTY

Whelan said the 78-foot vessel, a converted PT boat, was on duty to keep pleasure craft out of the target area.

★ ★ ★

Engineman 1.C. Levi B. Harwell of Newbury Park, Calif., who suffered a leg wound and several puncture wounds from flying debris, said "a loud explosion raised me off the deck. When I turned around everything was spinning. I staggered over to the starboard side and then there was a second explosion."

★ ★ ★

Navy officials said an investigation would be made to determine how the missile misfired. **The name of the pilot was not disclosed.**

Real Estate Salesman Files for City Race

A real estate salesman has filed petitions seeking nomination from District 4 for election to the City Commission.

Richard I. Moore, 55, of 432 Oakland, a salesman with Ivan W. Schram Realty Co., became the first candidate to file in that district.

Moore graduated from high school in Toledo, Ohio, and came to Pontiac in 1936. He has been in the automobile business from then to last year.

A member of the United Presbyterian Church and Elks Lodge 810, Moore was the first state commander of the AMVETS in 1946 and served 12 years with the Air Force attaining the rank of captain.

★ ★ ★

He was a member of Oakland County Rent Control Board in 1947 and a member of the city's housing commission from 1948 to 1951. He is married and the father of a son and two daughters.

"I feel that I have the experience and ability to help formulate and put into action progressive plans and programs that will benefit the city as whole," Moore said.

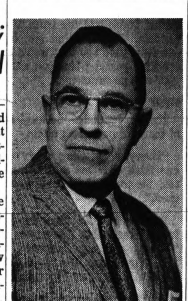

JAMES H. MARSHALL

Officeholder in District 7 to Run Again

District 7 City Commissioner James H. Marshall, 65, has filed nominating petitions seeking reelection to the city commission.

Marshall of 185 S. Jessie was appointed to the City Commission in the fall of 1964 to fill a vacancy and elected to a two-year term in 1966.

A member of Christian Temple, he is married and the father of two daughters and a son.

Born in Shelby Township, he attended schools in Washington and Romeo before coming to Pontiac in 1919.

Marshall was employed 40 years at GMC Truck & Coach Division before he retired in 1965. He was a clerical supervisor.

He is the first candidate in District 7 to file petitions.

Senate Gets Unwanted Bill

LANSING, Mich. (UPI)—The Michigan Senate today tried to balance the budget, inflated by a $1,047 cocktail party tab it "erroneously" picked up for George Romney for President boosters.

★ ★ ★

The party was held at the St. Francis Hotel in San Francisco last Dec. 2, according to Senate Majority Leader Emil Lockwood, R-St. Louis.

Guests were serenaded by an accordionist. A photographer clicked pictures of lawmakers posing next to a life-size campaign photo of Gov. George Romney, Republican presidential candidate.

When it was all over, the bill, which included $113 for tips and $793 for liquor and hors d'oeuvres, came to $1,047.

★ ★ ★

The shindig to boost Romney for president, Lockwood said, "was inadvertently paid from Senate funds" after the Legislature was erroneously billed.

SUITE RENTAL

The bill also included payment for renting a suite of three rooms at $110 a day for seven days for three of the lawmakers, one a Democrat.

★ ★ ★

The bill for the entire affair was made out to Sen. Robert Vander Laan, R-Grand Rapids, cochairman of a group of Republican legislators working to promote Romney's candidacy.

★ ★ ★

"I can't get over the coincidence of your asking about this," exclaimed Lockwood when a reporter asked about the bill, "when Vander Laan came up with the bill today and said it should have gone to the Romney for President group."

Commissioner Files Petitions for Reelection

District 6 Commissioner Wesley J. Wood, a four-term commissioner, is one of four incumbents who have filed nominating petitions seeking reelection.

Wood, 61, of 11 N. Sanford filed yesterday.

A city resident since 1925, he was first elected to the commission in 1958, won reelection in 1960, was defeated in 1962 and was elected again in 1964 and 1966.

A member of the First United Missionary Church, he has been active in church affairs.

★ ★ ★

He is employed at GMC Truck & Coach Division as a service follow-up man. Wood served on the city planning commission from 1960 to 1962.

"I have been urged by citizens to seek reelection to the commission. I feel that great progress has been made and that my experience will be valuable in the next two years," he said.

Minuteman Tests End Successfully

CAPE KENNEDY (UPI)—The nation's far-reaching Minuteman 2 missile wound up a flawless 20-shot test program last night by dashing 5,000 miles to a south Atlantic Ocean target area.

The sleek, 60-foot rocket roared out of an underground silo similar to ones that shelter 200 combat-ready Minuteman 2s in Montana and North Dakota.

Eleven minutes after the launching, the Air Force reported the missile's dummy warhead was on target. It was the 20th straight success for the test program which began Sept. 24, 1964.

Ike Shoots Hole-in-One

PALM SPRINGS, Calif. (AP) — Former President Dwight D. Eisenhower shot his first hole-in-one yesterday, carding an ace on the par-3, 13th hole at Seven Lakes Country Club, a club spokesman said.

"This is the first one I've ever made," Eisenhower said to his companions.

★ ★ ★

He used a No. 9 iron to make the 104-yard shot.

The 77-year-old Eisenhower's total score was not announced, but he scored an eagle on the par-4 No. 8 hole and barely missed a hole in one on the 18th.

The Weather

Full U.S. Weather Bureau Report

PONTIAC AND VICINITY — Cloudy with some occasional light snow later today. High 32 to 37. Snow ending tonight with partial clearing and colder later tonight. Low 15 to 22. Thursday partly sunny and cold. Friday outlook: fair to partly cloudy with near seasonal temperatures. Winds light and variable this morning, becoming northeast to north 10 to 18 miles per hour by this afternoon. Precipitation probabilities in per cent: today 60, tonight 30, tomorrow 10.

Today in Pontiac

Lowest temperature preceding 8 a.m.: 33
At 8 a.m.: Wind Velocity 5 m.p.h.
Direction: Variable
Sun sets Wednesday at 5:55 p.m.
Sun rises Thursday at 7:39 a.m.
Moon sets Thursday at 3:30 a.m.
Moon rises Wednesday at 11:43 a.m.

Downtown Temperatures

6 a.m.	33	11 a.m.	37
7 a.m.	34	12 m.	38
8 a.m.	34	1 p.m.	39
9 a.m.	35		
10 a.m.	36		

One Year Ago in Pontiac

Highest temperature 9
Lowest temperature ..... -8
Mean temperature 3
Weather: Sunny

Highest and Lowest Temperatures This Date in 95 Years

53 in 1882 -10 in 1875

Tuesday in Pontiac (as recorded downtown)

Highest temperature 49
Lowest temperature 27
Mean temperature 38
Weather: Sunny

Tuesday's Temperatures

Alpena	44	20	Detroit	48	25
Escanaba	32	16	Duluth	33	0
Flint	43	29	Fort Worth	63	33
G. Rapids	44	31	Jacksonville	52	38
Houghton	33	12	Kansas City	45	28
Houghton Lk.	42	25	Los Angeles	78	52
Jackson	47	28	Miami Beach	81	57
Lansing	46	28	Milwaukee	44	25
Marquette	35	17	New Orleans	64	32
Muskegon	39	32	New York	43	33
Oscoda	40	26	Omaha	38	20
Pellston	38	13	Phoenix	76	50
Traverse C.	42	27	Pittsburgh	45	18
Albuquerque	59	34	St. Louis	52	26
Atlanta	58	30	Tampa	70	49
Bismarck	29	1	S. Lake City	48	22
Boston	37	26	S. Francisco	63	53
Chicago	46	27	S. Ste. Marie	32	7
Cincinnati	50	27	Seattle	54	35
Denver	40	19	Washington	53	30



AP Wirephoto

NATIONAL WEATHER — Showers are forecast tonight for the Southwest. Snow is due in the eastern Great Lakes region. Colder weather will move into the South.

Students Switch Hearts of Frogs

COLUMBUS, Ohio (UPI) — A heart transplant operation involving two frogs was performed here yesterday by high school students.

A biology honors class at Brookhaven High transplanted the heart of one frog to another in a two-hour operation.

★ ★ ★

Teacher Frank Webster and the students said the operation was a success, although the recipient died 22 minutes after the operation.

King: D. C. Protest by Poor Is Still On

WASHINGTON (UPI) — The Rev. Dr. Martin Luther King Jr. says he is definitely going ahead with plans for a "campin" of thousands of poor people in the nation's capital in early April, despite a plea from President Johnson to call it off.

★ ★ ★

King said his "spring mobilization," would bring some 3,000 poor people, including whites and Puerto Ricans as well as Negroes, to Washington from various parts of the country.

Vacuum Cleaner Found a Very Ready Sale . . .

"Six calls from our Press Want Ads. Sold both items to first to arrive." Mr. R. H.

KENMORE VACUUM, USED VERY little, 2 speed, dual power; and padded headboard. Make offer on either.

PRESS WANT ADS

are the best little buyer-finders and profit-makers. Everybody's using them. They'll work their magic for you, too. Dial

332-8181 or 334-4981

U.S. Moving Into Northern School Bias

WASHINGTON (AP) — The Justice Department is taking its first cautious steps into the potentially explosive area of racial imbalance in Northern schools.

Stephen J. Pollak, newly appointed assistant attorney general in charge of civil rights activities, said his office is examining a handful of complaints alleging discriminatory treatment of Negroes in Northern schools.

★ ★ ★

At least some of the complaints are from California, Illinois, Pennsylvania and Oklahoma, said Pollak.

★ ★ ★

He declined to specify the communities or the precise nature of the complaints, but said in at least two cases letters have been written to the school boards in a bid to resolve the problems.

PRIVATE SUITS

He said the department also is considering plans to enter some privately initiated suits aimed at ending alleged discrimination in Northern schools. The department would take part in such a case only when it involves a matter of substantial importance.

★ ★ ★

The Justice Department has done relatively little in connection with school racial imbalance problems in the North when compared with its extensive activities in the South. Last year alone it undertook 68 Southern school desegregation actions, including 26 suits which it filed or joined, and 42 which it reopened to bring court-ordered desegregation plans up to current legal standards.

★ ★ ★

But, while in southern cities it was relatively simple for the department to prove that separate school systems were operated for whites and Negroes, racial discrimination is far more subtle in the North.

The department has little if any power to end so-called de facto segregation in Northern schools. This is racial imbalance existing because of neighborhood residence patterns, and not generally by design of school boards.

'WHAT'S UNLAWFUL'

What the department needs to know, Pollak said in an interview, is precisely "what's unlawful. We are in the early stages of having an understanding of what the facts of the Northern school situation are."

Pollak believes the department's opportunities for successful desegregation actions in the North lie in targeting cases in which school boards engage in discriminatory activities.

★ ★ ★

"A clear example," he said, would be "where a school system is underfinancing predominantly Negro schools; where children are more overcrowded in Negro schools or when the pupil-teacher ratio is disadvantageous; where course offerings in Negro areas are restricted" or where Negro schools have more temporary teachers than do white schools.

To initiate a probe of school desegregation, Pollak explained, the department must have a complaint from the parent of a child or a group asserting a pupil is a member of a class of citizens being denied its rights.

Senate Filibuster Shaping on Rights Bill

WASHINGTON (AP) — A filibuster against the administration's civil rights bill is taking shape following defeat of a substitute measure backed by Deep South senators and introduction of an open-housing proposal.

After three weeks of desultory debate, there were these rapid-fire developments Tuesday on the bill aimed at protecting Negroes and civil rights workers against racial violence:

● The Senate voted 54 to 29 to table and thus kill a substitute offered by Sen. Sam J. Ervin, D-N.C.

★ ★ ★

Senate Democratic Leader Mike Mansfield and Senate Republican Leader Everett M. Dirksen, who had been seeking to work out a compromise, said the vote all but ended hopes for achieving such an agreement.

● Sens. Walter F. Mondale, D-Minn., and Edward W. Brooke, R-Mass., offered an amendment that would ban discrimination in the sale or rental of all housing except owner-occupied dwellings containing up to four units.

TALK OF FILIBUSTER

The two actions generated talk of a filibuster.

Sen. Strom Thurmond, R-S.C., said he favors "extending debate on the civil rights bill as long as is necessary to defeat it."

★ ★ ★

Mansfield said his intention is "to allow the debate to go on for a reasonable time and then to file a cloture petition and see what results."

To crush a filibuster by putting the Senate's debate-limiting cloture rule into effect takes a two-thirds majority of senators voting.

'WILL NOT HELP'

Dirksen said he didn't think cloture would be voted. He said he would not help a cloture attempt.

Mansfield had said earlier that if cloture could not be obtained, the administration bill would have to be shunted aside.

★ ★ ★

"I am not going to spend the whole session debating this legislation," he said.

Although defeat of Ervin's substitute represented an initial victory for the bill's backers, Mansfield and Dirksen said it also marked the end, at least for the time being, of the efforts they and others have been making to work out a compromise.

'NO BILL AT ALL'

"What disturbs me is that we may wind up with nothing," Mansfield said in an interview.

★ ★ ★

Dirksen said the legislation may be turned into "a Christmas tree bill" with a lot of amendments or there may be "no bill at all."

The administration bill would make it a federal crime to interfere by force or threats with the exercise of specifically enumerated rights because of a person's race, color, religion or national origin.

★ ★ ★

Ervin's substitute would have provided like protection for all citizens, not just members of minority groups. It also would not have included state activities among protected rights.

The open-housing amendment offered by Mondale and Brooke adheres to one by President Johnson except for the exemption of owner-occupied dwellings with up to four units. Otherwise, over a three-year period, the ban on discrimination would apply to all housing.

Renewal-Site Sale Fizzles

A hoped-for sale of a $51,000 urban renewal site has fizzled, Director of Urban Renewal James Bates told city commissioners last night.

Bates said the Buckner Finance Co., which had put a deposit on urban renewal land on West Wide Track, North of Orchard Lake Avenue, found that proposed construction of an office building is "no longer feasible."

★ ★ ★

He said the company would lose a $2,550 deposit on the land, and the funds would be transferred to the urban renewal fund.

James Allen, attorney for the company, said the company is now "unable to pay the purchase price."

Tinted Water Picks Out Demonstrators

ALGIERS (AP) — Police sprayed violet-tinted water to identify student demonstrators Monday, then took into custody about 200 members of a group protesting the earlier arrest of their leaders.

★ ★ ★

Officers later ringed Algiers' walled university complex, where 30 more students took refuge. The government announced that the university was temporarily closed.

The leaders had been arrested for demonstrating against what the students said was interference in university life by Algeria's ruling National Liberation Front party.

Member Quits Review Board

City commissioners last night accepted the resignation of Vere Hodges from the city's board of review.

Commissioners also appointed James Newport, Alvin J. Fox and Arvle West as process servers for a two-year period.

★ ★ ★

Municipal Judges Cecil B. McCallum and Maurice E. Finnegan had recommended the appointments.



Schenley... always in the center of things

$10.85 ½ Gal. Code 9665
$4.52 4/5 Qt. Code 673
$2.85 Pt. Code 673
All Prices Include Tax

Naturally! It mixes beautifully, with soda, ice, people, good times!

Good things happen when you serve Schenley

Penneys
ALWAYS FIRST QUALITY

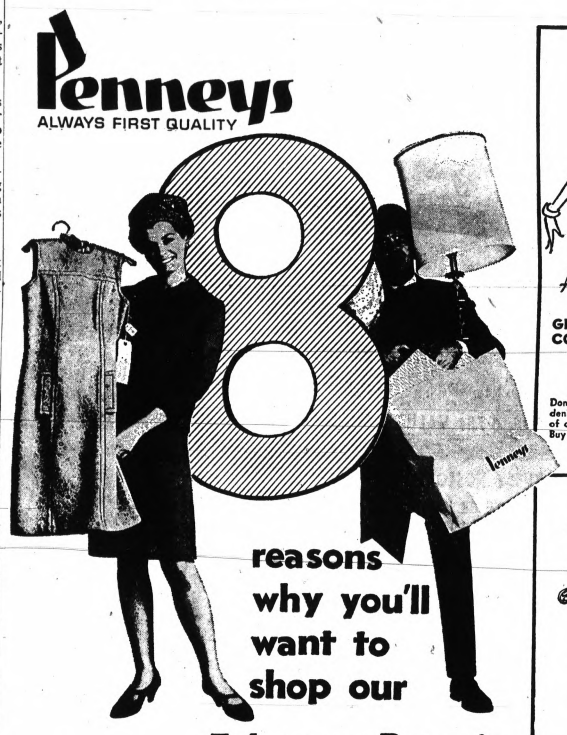

98 reasons why you'll want to shop our February Bargain Days . . . . .

(it's the hottest thing in town)

LOOK AT THESE SPECIALS AT LOWER THAN EVER PRICES . . . ALL ITEMS GO ON SALE TOMORROW, FEB. 8 . . . HURRY IN . . . BRING YOUR CHARGE CARD . . .



GIANT SELECTION OF SHIFTS COLORS, STYLES & FABRICS
$4
Don't miss this fantastic value . . . Choose from denim, cord, and seersucker in a wide, wide range of colors. Choose tent, sheath, or tailored styles. Buy several at this low price . . . Hurry in . . . Sizes 10-18

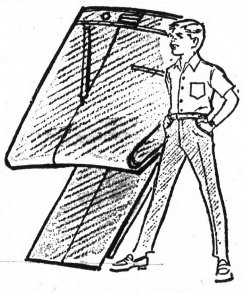

MEN'S 4 WALE CORD JEANS AT TERRIFIC SAVINGS
only $3
Tapered dak styling, favorite colors, easy care and stay neat look. Penneys own Penn Prest keeps its permanent crease. Machine wash/tumble dry. Sizes 28 to 36.



SPECIAL BUY. SAVE ON PIERCED AND PIERCED LOOK EARRINGS
2 for $1
Here is an outstanding selection of the fashion right look in today's earrings. Choose from stone-sets, gold and silver look and many, many more. Here's a special that formerly sold for much more!



FASHIONS LATEST LOOK THE EXTRA . . EXTRA . . LONG KNIT TOP
1.98
Here a striped extra long tee shirt that wears well with shorts, slacks over swim suits or just over you as a casual mini shift . . . And wait till you see the colors . . . Sizes small, medium, large.

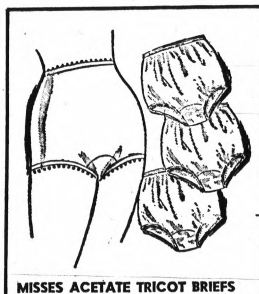

MISSES ACETATE TRICOT BRIEFS ELASTIC LEGS AND WAISTBANDS
4 for $1
Full cut acetate tricot briefs with the additional comfort of elasticized leg and waistband, quality seaming in white and pastels. Sizes 5, M, L.



SPECIAL DISCONTINUED PRINTS IN RONDO PERCALE, BIG SAVINGS!
4 yards $1
Imagine full bolts of Rondo percale, in discontinued prints, perfect for all your sewing needs, take advantage of this terrific value. Choose from plenty all 36" widths.



SPECIAL BUYS! VIRGIN POLYESTER FILL PILLOWS BY THE PAIR
2 for $4
Pick these big, bouncy pillows, plumply filled with soft virgin polyester, they're resilient, nonallergenic, moth and mildew proof. Covered with sturdy, striped cotton ticking. Size 20" x 26".



LITTLE BOYS, PINWALE CORDUROY BOXER SLACKS, BARGAIN PRICED
$1
They can romp, run, get into mischief . . . These sturdy corduroy boxer slacks can take it. All cotton corduroy in size 2 to 7. They're a fabulous February bargain. Save tomorrow!

Federal's



SALE
Women's, teens' 3.99 soft upper sport casuals
Comfortable wearing sport casuals with soft flexible soles. Tan, brown vinyl. In women's sizes.
1.94 each pair

OPEN 10 A.M. TO 9 P.M. (Sat. 9:30-9) Drayton open Sunday Noon to 6 p.m. (Downtown closes Tues., Wed. at 6 p.m.)

DOWNTOWN AND DRAYTON PLAINS

PENNEYS MIRACLE MILE

STORE HOURS 9:30 A.M. to 9 P.M.

CHARGE IT!

Deaths in Pontiac, Neighboring Areas

Foster C. Maxam

Service for former Pontiac resident Foster C. Maxam, 75, of Kingston will be 1 p.m. Friday in the Hale Baptist Church, Hale, with burial there in the Logan Township Cemetery. His body is at the Forshee and Sons Funeral Home.

Mr. Maxam, a Pontiac Motor Division retiree, died Monday.

Surviving are his wife, Edith; stepchildren Carl Maxam of Laingsburg, Mrs. Roberta Wilson of Phoenix, Ariz., Mrs. Joan Johnson of Fostoria and Mrs. Gail Gregory of Sikeston, Mo.; three sisters; and five brothers.

Mrs. Chester McCracken

Requiem Mass for Mrs. Chester A. (Margaret E.) McCracken, 80, of 26 N. Tasmania will be 11 a.m. Friday at St. Vincent de Paul Catholic Church with burial in Mount Hope Cemetery. The Rosary will be recited at 8 p.m. tomorrow in Donelson-Johns Funeral Home.

Mrs. McCracken died yesterday. She was a member of St. Vincent de Paul Church, Daughters of Isabella, the League of Catholic Women, the Sunset Club and the Altar Society of her church.

Surviving are two sons, Donald G. of Grand Blanc and James C. of Farmington; a brother, Thomas Buckley of Union Lake; and a granddaughter.

Wilfred J. Proulx

Wilfred J. Proulx of Detroit, former Pontiac resident, died this morning. His body is at Voorhees-Siple Funeral Home.

Mr. Proulx, 72, a retired tool and die maker at Vicker's Co., Detroit, was a member of St. Girard's Catholic Church, Detroit, and Elks Lodge 810 in Pontiac.

Surviving are his wife, Edith; two daughters, Mrs. Redvers Williams and Mrs. Carl Code, both of Pontiac; six grandchildren; nine great-grandchildren; two brothers; and four sisters.

George Tinka

Requiem Mass for George Tinka, 80, of 606 Tex will be noon Friday in St. Vincent de Paul Catholic Church, with burial in White Chapel Memorial Cemetery, Troy. The Rosary will be recited at 7:30 p.m. Thursday in the Huntoon Funeral Home.

Mr. Tinka, a retired employe of GMC Truck & Coach Division, died Monday. He was a member of St. Vincent de Paul Church.

Surviving are two sons, George Jr. of Pontiac and Francis of Clarkston; two daughters, Mrs. Marie Tharrett of Pontiac and Lillian Tinka in Florida; three grandchildren; and two great-grandchildren.

Mrs. Arthur F. Bassett

BIRMINGHAM — Service for former resident Mrs. Arthur F. (Jessie I.) Bassett, 74, of Royal Oak will be 11 a.m. tomorrow at First Baptist Church, Royal Oak. Burial will be in Woodlawn Cemetery, Detroit, by William Sullivan & Son Funeral Home, Royal Oak.

Mrs. Bassett died Monday.

Surviving besides her husband are four daughters, Mrs. Hobart A. Gurney and Mrs. James S. Thorburn, both of Royal Oak, Mrs. John H. Bauckham of Kalamazoo and Mrs. Charles R. Reyher of Rosedale, Ill.; a son, Arthur F. of Grosse Pointe; a sister, Mrs. Walter P. Calhoun of Royal Oak; two brothers, Arthur M. Lyon of Royal Oak and Frederick N. Lyon of South Lyon; 17 grandchildren; and a great-grandson.

Walter H. Gray

BIRMINGHAM — Private service for Walter H. Gray, 76, of 888 Chester will be 1 p.m. tomorrow at Donelson-Johns Funeral Home, Pontiac. Burial will be in Oakwood Cemetery, Saline.

Mr. Gray, a retired engineer with Packard Motor Car Co., died yesterday. He was a member of First Church of Christ Scientist, Birmingham.

Surviving are his wife, Bernice H.; a daughter, Mrs. William H. Bricker of Atlanta, Ga.; a son, Gary B. of Birmingham; a brother; a sister; and five grandchildren.

Memorials may be made to Camp Oakland, Inc., 930 E. Drahner, Oxford.

J. Ray LaFountain

COMMERCE TOWNSHIP — Service for J. Ray LaFountain, 44, of 602 W. Commerce will be 1:30 p.m. Friday at Donelson-Johns Funeral Home. Burial will be in Roseland Park Cemetery, Berkley.

Mr. LaFountain died Monday. He was a vending company repairman.

Surviving besides his wife are three sons, Mark, Keith and Lee, all at home; his father, Albert A. of Frederic; two sisters; and three brothers, including Fay of Rochester.

Thurman J. Owen

TROY —Service for Thurman J. Owen, 51, of 6850 Adams will be 1:30 p.m. tomorrow at Harold R. Davis Funeral Home, Auburn Heights. Burial will be in Oakview Cemetery, Royal Oak.

Mr. Owen, a truck driver, died yesterday.

Surviving are his wife, Mary J.; two daughters, Mrs. Arlene Evans of Rochester and Mrs. Betty Hartwell of Royal Oak; a son, Fred of Detroit; his parents, Mr. and Mrs. Melvin J. Owen of Warren; and 11 grandchildren.

Mrs. Clarence L. Rackow

BIRMINGHAM — Service for Mrs. Clarence L. (Dora F.) Rackow, 76, of 6833 Woodbank will be 1 p.m. tomorrow at Bell Chapel of the William R. Hamilton Co. Burial will be in Glen Eden Cemetery, Livonia.

Mrs. Rackow, a retired schoolteacher, died Sunday in Bradenton, Fla. She was a member of the National Teachers Association.

Surviving besides her husband are two daughters, Mrs. Joseph Mountain of Orchard Lake and Mrs. Kenneth Wagner of Birmingham, and two grandchildren.

Memorials may be sent to Holy Cross Lutheran Church, Onaway, Mich.

Lewis W. Snead

BIRMINGHAM — Birmingham Lodge No. 44, F&AM, will conduct Masonic memorial services for Lewis W. Snead, 66, of 2734 Bucking at 7 p.m. today at Bell Chapel of the William R. Hamilton Co. Burial will be 1 p.m. tomorrow at Acacia Park Cemetery, Southfield.

Mr. Snead, retired as head of the tabulating department for the Detroit Bank & Trust Co., Detroit, died Monday. He was a member of Lakeland, Fla., Lodge No. 91, F&AM, the Moslem Temple of Detroit and the Scottish Rite Valley of Detroit.

Surviving are his wife, Edith, and two sisters.

Memorials may be sent to the Masonic Crippled Children's Fund, Masonic Temple, Detroit.

Holly Village President Dies

Funeral Is Friday for Clarence L. Lester



Clarence L. Lester, president of the village of Holly since 1966 and retired owner of Holly Welding and Steel Supply Co., died yesterday. He was 66.

Funeral service will be 2 p.m. Friday at Dryer Funeral Home, Holly. Burial will be in Lakeside Cemetery there.

LESTER

Holly Lodge No. 134, F&AM, will conduct a memorial service at 7:30 p.m. tomorrow at the funeral home.

Lester, who lived at 602 Hartner, was a member of Calvary Methodist Church. He was past president of the Holly Kiwanis Club and the Holly Board of Commerce.

★ ★ ★

Surviving are his wife, Velma; two sons, Phillip and Michael, both at home; four daughters, Mrs. Donald Kelly of Fort Lauderdale, Fla., Mrs. Walter Ballinger of Flint, Mrs. Michael McGarry of Dayton, Ohio, and Mrs. Kenneth Holland of Atlanta, Ga.; and 11 grandchildren.

Memorial contributions may be made to the Calvary Methodist Church building fund.

Police Action

Pontiac police officers and Oakland County sheriff's deputies investigated 63 reported incidents and made six arrests the past 24 hours.

A breakdown of causes for police action:

- Vandalisms—6
- Burglaries—4
- Larcenies—10
- Auto thefts—3
- Bicycle thefts—1
- Disorderly persons—4
- Assaults—7
- Shopliftings—1
- Unarmed robberies—1
- Rapes—1
- Obscene phone calls—1
- Indecent exposures—1
- Bad checks—1
- Traffic offenses—6
- Property damage accidents—14
- Injury accidents—2

Prisoner Flees Camp Pontiac

A prisoner at Camp Pontiac, reportedly armed with a homemade knife, escaped from the minimum-security facility early last night, according to Pontiac State Police.

★ ★ ★

The escapee, Robert J. Kulakowsky, 18, was serving a three-month-to-two-year prison term for a breaking and entering offense committed in Detroit.

Kulakowsky of Detroit was reported missing from the camp just before 7.

State Police said Kulakowsky is 5-feet-7, weighs 122 pounds and has brown hair and blue eyes.

★ ★ ★

Camp Pontiac is located on White Lake Road in White Lake Township.

River Hearing Set

The Michigan Water Resources Commission will conduct a public hearing Feb. 21 in Ann Arbor to discuss factors affecting the Clinton River and other rivers in southeastern Michigan.



CONNOLLY'S
Jewel
OF THE WEEK!
ESTATE JEWELRY
A dazzling five carat and sixty point European cut diamond, at present set in a necklace, a diamond that would look well in a ring. Rarely do we have a gem of this size being offered. Valued at $5,000 — Asking price . . . $3,000
OPEN FRIDAY EVENINGS
Connolly's JEWELERS
Credit May Be Arranged
DOWNTOWN PONTIAC
Corner of Huron and Saginaw Streets — FE 2-0294



Just the Gift for Your
Queen of Hearts
Dewey fresh spring flowers that say "I love you" on this sentimental day . . . all nestled in a heart-shaped vase similar to the one pictured here, complete with cherub.
$5.95
Delivered in Pontiac
Jacobsen's FLOWERS
Downtown Store
101 N. Saginaw St.
Pontiac
FE 3-7165
Lake Orion
S. Broadway
as You Enter Orion
MY 2-2681

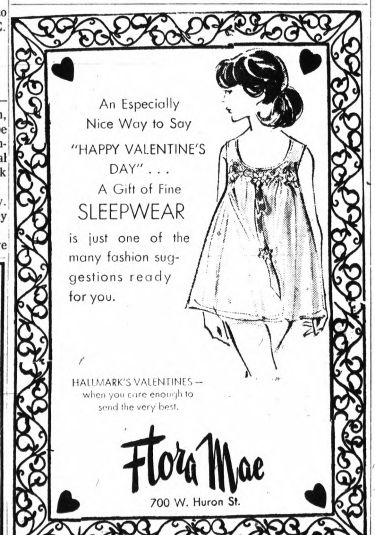

An Especially Nice Way to Say "HAPPY VALENTINE'S DAY" . . . A Gift of Fine SLEEPWEAR is just one of the many fashion suggestions ready for you.
HALLMARK'S VALENTINES — when you care enough to send the very best.
Flora Mae
700 W. Huron St.

HOME CARE EQUIPMENT
FOR SALE OR RENT
Joe L. Gaskins
Pres., C. P.
• HOSPITAL BEDS • COMMODES
• ALL TYPES OF WHEEL CHAIRS
• CANES AND CRUTCHES • PORTO LIFTS
• BED BOARDS • TRACTION UNITS
• WALKERS • BATHROOM AIDS
Dial 334-2529
AMERICAN ORTHOPEDIC SERVICE
1066 West Huron Street, Pontiac, Michigan

Stewart-Glenn
fifty-first
mid-winter furniture
Sale!
SAVINGS IN ALL DEPARTMENTS! EVERYTHING INCLUDED EXCEPT A FEW PRICE-ESTABLISHED ITEMS SPECIAL ORDERS INCLUDED AT SALE PRICES!

Dinette Sets At Savings!



Three distinctive values in Dinette Sets from our greatest Annual Storewide Sale! All tables have heat-resistant, laminated plastic tops for durability. China cabinets and buffets are available to match all sets.

MEDITERRANEAN 5-PIECE DINETTE SET
Warm-hued Oak 48" round table with laminated plastic top; extends to 60". Captain's Chairs in set of 4 feature black Vinyl upholstered seat cushions.
Regularly $320 SALE $279.50

5-PIECE COLONIAL DINETTE SET
Authentic styling of New England in durable, solid Northern Hardwood by master craftsmen; highlighted by the mellow, honey-brown Rockport Early American. Round 48" table extends to 66" with two 9" leaves. Four mates chairs complete the set.
Regularly $274.00 SALE $249.00



CAPTAIN'S CHAIR
Regularly $42.00
Sale $37.95

BUFFETS and CHINA CABINETS TO MATCH ALL SETS

ALL TABLES HEAT-RESISTANT WITH LAMINATED PLASTIC TOPS



5-PIECE MODERN DINETTE SET
Round 45" pedestal table in walnut finish with walnut woodgrain plastic top; table extends to 67" with two leaves. Chairs have black Vinyl upholstered seats.
Regularly $234.00 SALE $104.50

Stewart-Glenn
1680 S. Telegraph south of Orchard Lake Rd.
FREE PARKING FRONT OF STORE • FE 2-8348
Interior Decorating Consultation
Open Thurs., Fri., Mon., Evenings 'til 9
BUDGET TERMS

WED.
THURS.
FRI.
SAT.

KRESGE'S SWEETHEART of a Sale



Famous Oil Painting Reproductions in 22x28 Inch Wood Frames

Still Life, Landscapes, Seascapes, more!

Now is the time to add a decorator's touch to your home at a bargain price! Beautiful 22x28 inch famous oil painting reproductions on canvas with carefully selected and matched wood frames. Still-life, landscapes and seascapes included in this large group. Shop and save now!

Our Reg. 9.99

7.88



4 Days Only!
Our Reg. 11.98

Electric Percolator

9.96 "Proctor"

PROCTOR-SILEX

Percolator brews up to 10 cups. Has "lift-out" bowl for easy cleaning. Without basket assembly it's a serving carafe.

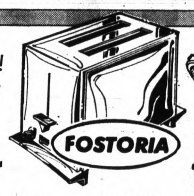

FOSTORIA

Reg. 6.97 Toaster

$6

Two-slice electric toaster with crumb tray and color selector. *4 Days!*

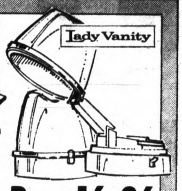

Lady Vanity

Reg. 16.86 Hair Dryer

13.84

4 Days! For professional results at home. With 5-position switch. Portable.



JADE

AM/FM, 12 Trans. Radio

9.96

4 Days — Reg. 12.44! Excellent tone AM/FM radio, with earphone.



GENERAL ELECTRIC

G-E Steam/Spray/Dry

11.57

Automatic power spraying. "Water Window." *Special for 4 days only!*

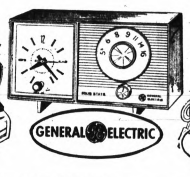

GENERAL ELECTRIC

Solid State Clock Radio

10.96

Dependable GE quality. Wake to music. *Specially priced for 4 days!*

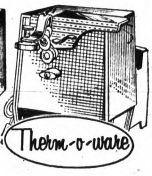

Therm-o-ware

CanOpener Sharpener

8.44

Special for 4 days! Opens cans, sharpens knives.

Reg. 10.96 Blender.....9.96

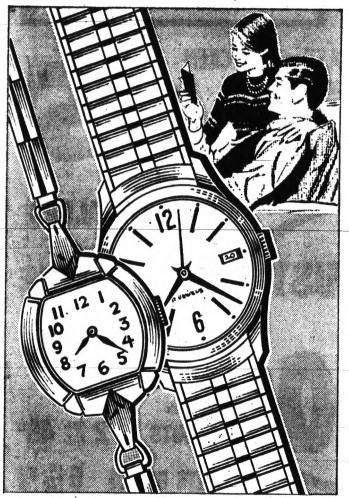

Men's - Women's Dress and Sport

17- and 21-Jewel Famous-Name Watches

Our Reg. 19.84
4 Days Only!

15.88

Nationally advertised! You'll recognize their worth on sight. Beautiful styles, including automatic and calendar watches for men, and a diamond style for women. With matching bands. What an exciting Valentine gift!

4 Days - Reg. 1.29

Azaleas In Full Bloom

78¢



Give a living Valentine! Fresh, flourishing, top-quality azaleas, loaded with flowers and buds. White, pink or red in 4-inch foil-wrapped pots.

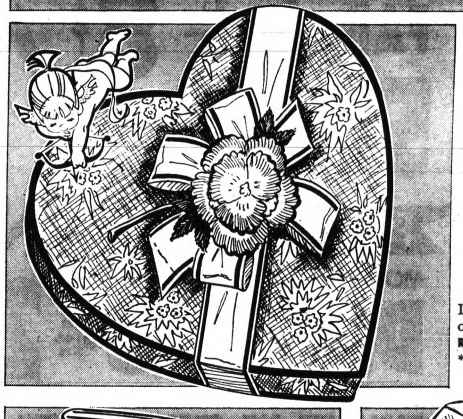

4 Days - Reg. 2.89-3.59

2 Lb. *Heart Box Candy

2.64

Decorated foil hearts in red, yellow, gold or pink. Milk or dark chocolate.

Reg. 99¢, 1-Lb.* Heart Box.....88¢

*Net wt.

4 Days - Reg. 2.47

Showy Totem Pole Plants

1.37



Choose from a collection of lush greenery — Philodendron, Pothos, Pertusum, Hastum or combinations, growing in 5" pot, supported on 18" bark totem pole.



4 Days Only - "Kresco"

3/8" Electric Drill

Lightweight, durable, die-cast aluminum. Precision balanced, universal type, 115 volt, AC motor. With extra long heavy-duty cord.

8.96

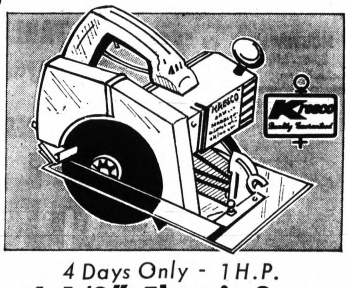

4 Days Only - 1 H.P.

6-1/2" Electric Saw

Cuts 2 x 4" at 45° angle. 52 R.P.M. no-load speed. Permanently lubricated bearings. Die-cast aluminum. Telescoping safety blade guard.

16.66

Thurs. - Fri. - Sat. Clip and Save Coupon Specials! While Quantities Last!

KRESGE COUPON



WOMEN'S BIKINI PANTIES, 5-7

With Coupon 59¢ Our Reg.

37¢

While quantity lasts.

Limit 3 prs. Feb. 7, 8, 9, 10.

KRESGE COUPON



MEN'S CHOICE! FINE HOSIERY

With Coupon 69¢-79¢ Our Reg.

2 prs. for $1

While quantity lasts.

Limit 4 prs. Feb. 7, 8, 9, 10.

KRESGE COUPON



WOMEN'S SNEAKERS, FASHION COLORS, 5-10

With Coupon 1.88 Our Reg.

1.46

While quantity lasts.

Limit 3 prs. Feb. 7, 8, 9, 10.

KRESGE COUPON



PLASTIC SEWING BOX WITH TRAY

With Coupon 1.29 Our Reg.

88¢

While quantity lasts.

Limit 2. Feb. 7, 8, 9, 10.

PONTIAC MALL | DOWNTOWN PONTIAC | TEL-HURON CENTER | DRAYTON PLAINS | ROCHESTER PLAZA | BLOOMFIELD MIRACLE MILE

Peanuts and Bacon Give Loaf Flavor

Peanut Butter Bacon Bread is an all-time winner. Peanut butter and bacon sandwiches have long been a favorite, so it's no surprise that this combination also produces a marvelously fragrant and delicious bread. Chopped Spanish peanuts added to the batter lend richness to the bread's texture.

Topped with cream cheese, jams or jellies, this nutritious bread will liven up breakfast, lunch or snacktime.

Peanut Butter Bacon Bread

½ lb. bacon, cooked and crumbled
2 cups all-purpose flour, sifted
1 cup sugar
3 teaspoons baking powder
½ teaspoon salt
1 cup peanut butter
1 teaspoon butter, melted
1 cup milk
1 egg, slightly beaten
1 cup chopped Spanish peanuts

Cook and drain bacon; crumble into small pieces. Sift together flour, sugar, baking powder and salt. Cut in peanut butter until it is consistency of cornmeal.

Combine butter, milk and egg. Pour into peanut butter mixture and mix thoroughly. Stir in crumbled bacon and chopped Spanish peanuts.

Pour into a greased and floured 9x5x3 inch loaf pan. Let stand 20 minutes. Bake in a 325 degree oven 1 hour and 15 minutes, or until loaf tests done. Cool on rack.

Ginger Garnishes Two-Fruit Compote

If you choose the ginger garnish for this compote, you'll find it amusing to concoct.

Grapefruit Peach Compote

2 medium grapefruit
1 package (12 ounces) frozen sliced peaches, defrosted
Maraschino cherries or syrup-preserved ginger for garnish

Pare grapefruit so no white membrane remains; cut sections away from dividing membranes. Drain grapefruit sections (drink the juice!) and mix with peaches and their juice.

Garnish with cherries or ginger shapes; to make shapes, slice through ginger pieces to make thinner; cut out shapes from the ginger slices with tiny canape cutters. Makes 4 to 6 servings.

Add Some Nuts

Latkes, or pancakes, made of grated raw potato or buckwheat are a part of Chanukah. This year, whether you make your own or use a mix try them with the addition of finely chopped, toasted California walnuts.



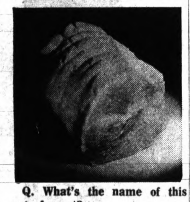

Q. What's the name of this cut of meat?

A. Fresh ham or leg of pork roll. Shown here is one cut in half.

Q. Where does it come from? How is it identified?

A. It comes from the leg section. It's boneless, shaped and tied. The coloring of the lean is characteristic of fresh pork, that is, pinkish gray, with a firm and fine texture. Most people are familiar with the cured ham cut, but this fresh cut is seen more often than formerly in markets.

Q. How is it prepared?

A. By roasting since it's a tender cut. This pork cut, like cuts from the pork loin, is roasted to an internal temperature of 170° F. as measured by the roast meat thermometer. It may be cooked on a rotisserie or it may be roasted on a rack, in an open shallow pan. Oven temperature should read 350 degrees F. for roasting the fresh half leg or ham, 325 degrees F. for the larger whole leg; allow 35 to 40 minutes per pound for roasting either cut.



Cherry Winks

2½ cups corn flakes or ⅔ cup corn flake crumbs
2¼ cups sifted regular all-purpose flour
1 teaspoon baking powder
½ teaspoon baking soda
½ teaspoon salt
¾ cup soft butter or margarine
1 cup sugar
2 eggs
2 tablespoons milk
1 teaspoon vanilla flavoring
1 cup chopped nutmeats
1 cup finely cut, pitted dates
⅓ cup finely cut maraschino cherries
18 maraschino cherries, cut in quarters

If using corn flakes, crush into fine crumbs; set aside. Sift together flour, baking powder, soda and salt.

Beat together butter and sugar until creamy; add eggs and beat well. Stir in milk and vanilla. Add sifted dry ingredients together with nutmeats, dates and finely cut cherries; mix well.

Shape level tablespoonfuls of dough into balls. Roll in corn flake crumbs. Place on greased baking sheets.

Top each cooky with ¼ maraschino cherry. Bake in moderate oven (375 degrees) about 12 minutes or until lightly browned. Yield: about 6 dozen Cherry Winks, 2 inches in diameter.

NEED HELP? USE PONTIAC PRESS CLASSIFIED ADS. LOW IN COST. FAST IN ACTION. PHONE 332-8181.

Toast Fig Rolls for Teatime

Oven-toasted sandwich rolls have a sweet filling and a crusty exterior. Serve them at a tea.

Toasted Fig Rolls

2 ounces cream cheese, at room temperature
6 dried figs (soft table variety), finely cut
¼ cup finely chopped walnuts
1 teaspoon lemon juice
½ teaspoon cinnamon
8 thin slices fresh bread, crusts removed
Butter, melted

In a small bowl mix together the cream cheese, figs, walnuts, flatten bread slices; spread one lemon juice and cinnamon.

With a rolling pin, slightly fashion. Wrap tightly in side of slices with fix mixture. Roll up each slice in jellyroll transparent plastic wrap; refrigerate at least 30 minutes.

With pastry brush, brush outside surface of rolls with a generous amount of melted butter. Place seam side down on cookie sheet. Bake in a 450-degree oven until lightly browned — about 5 minutes.

Cut crosswise in half. Serve at once. Makes 16.

Far East Flavor

In saucepan, combine 1 can each (10½ ounces) condensed beef broth and (10¾ ounces) condensed tomato soup, 1 soup can water and ½ teaspoon curry powder. Simmer about 5 minutes to blend flavors. Makes 4 servings.

Zippy Sauce for Oysters

To start a sociable occasion, serve a zippy Oyster Cocktail. It is a tangy way to build an appetite while putting finishing touches on a fabulous dinner.

OYSTER COCKTAIL

1 can (12-ounces) oysters, fresh or frozen
Lettuce
Cocktail Sauce
Lemon wedges

Thaw frozen oysters. Drain oysters. Place lettuce in cocktail glasses. Arrange oysters on lettuce. Top each serving with approximately ¼ cup of Cocktail Sauce. Serve with lemon wedges. Serves 6.

Cocktail Sauce

1 cup catsup
1 tablespoon finely chopped celery
1 tablespoon finely chopped onion
½ teaspoon salt
2 tablespoons lemon juice
1 tablespoon horseradish
1 teaspoon Worcestershire sauce
3 drops liquid hot pepper sauce

Combine all ingredients and mix thoroughly. Chill. Makes approximately 1⅓ cups sauce.

Start With Can of Chicken Stew, Make Into Soup

Hearty soups—meals in themselves—are popular throughout Europe. Here canned chicken stew wins the starring role in a man-pleasing potage. Simply combine the stew with corn, parsley and a dash of thyme for a flavorful broth stocked with pieces of tender chicken.

Complete the meal with cinnamon toast triangles, and pound cake topped with canned peach sauce.

Chicken Stew Potage

1 can (1 pound 3 ounces) chicken stew
1 can (7 ounces) whole kernel corn
1 cup milk
½ cup water
2 tablespoons chopped parsley
⅛ teaspoon, leaf thyme, crushed

In saucepan, combine all ingredients. Heat; stir now and then. Makes 4 servings.

Healthful Snack Easy to Prepare

A novel new way to enjoy Spanish peanuts has been imported to our shores from England, and is winning wide popularity among Americans, too.

Simply mix equal parts of raisins with Spanish peanuts — it's a deliciously satisfying sweet and salty combination as well as a great energy booster. Why not leave little bowls of this mixture around the house for nourishing nibbling?

For a quick curry sauce, you can add curry powder to medium white sauce.



INDIA CURRY BEANS — Combine one can (1 lb. 5 oz.) pork and beans; two tablespoons onion, chopped; one teaspoon each curry powder and parsley flakes; two teaspoons vinegar and four wieners, finally chopped. Pour into 1½ quart casserole. Bake at 375 degrees for 25 minutes. Makes 4-6 servings.

Boil Squash, Mash With Maple Syrup

Squash has fine flavor when treated this way.

Maple Squash

1 Small (about ¾ pound) butternut squash
½ cup very hot water
¼ plus ⅛ teaspoon salt
2 tablespoons butter
2 tablespoons maple syrup

Halve squash lengthwise and pare; with a sturdy spoon, scoop out seeds. Cut into ½-inch cubes.

Turn into a 1½-quart saucepan with the water and ¼ teaspoon salt. Bring to boiling; cover and boil until very tender when tested with a fork — 5 to 10 minutes. Drain if necessary; shake squash in pan over low heat to dry.

★ ★ ★

With a fork, mash until smooth; stir in ⅛ teaspoon salt, butter and maple syrup. Makes 3 servings.

2 00 00 77

Take this coupon to your grocer. It is worth 8¢ on your next purchase of Derby Tamales at his regular price.

Mr. Dealer: The bearer of this coupon is entitled to 8¢ on on the purchase of one package of Derby Tamales. We will redeem this coupon for 8¢ plus 2¢ for handling. Postage allowed when sent via third class mail insured. Mail to Derby Foods, Inc., 3327 West 48th Place, Chicago, Illinois 60632. Invoices proving purchase of sufficient stock to cover coupons redeemed must be shown on request. Customer must pay any sales tax. Coupon void if use is prohibited, restricted or taxed. Misuse constitutes fraud. Limit one to a customer. Cash value 1/20 of 1 cent.

SAVE 8¢

on the tamales that test your will power!

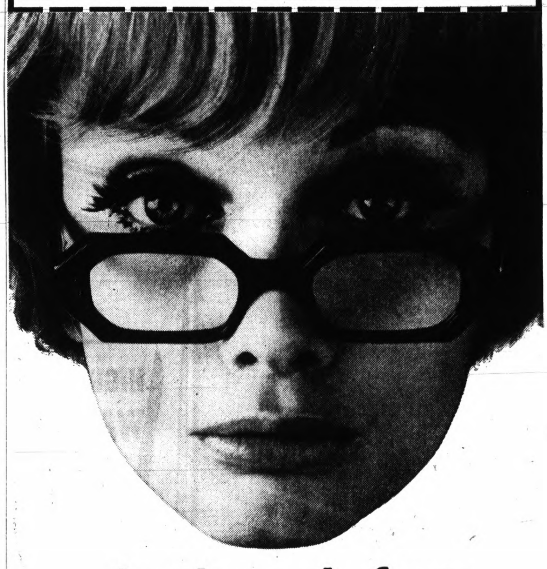

...but hurry before we come to our senses!

You'll love Derby Tamales...they're the mild kind that people around here like best. Good ground beef, spiced just right, wrapped in corn meal pancakes, ready to simmer in their own tomato sauce. It's almost impossible to eat one Derby Tamale and stop... but who wants to stop? Use the coupon to test your will power... and have a good time losing!

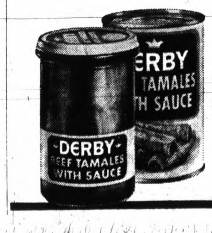

DERBY TAMALES

The mild kind people here like best

SAVE 8¢

on the tamales that test your will power!

SAVE 8¢

Handi-Wrap 100 FEET
DOW Handi-Wrap 100 FEET

you may never use wax paper again!

Handi-Wrap food wrap is the modern wrap that's priced low like wax paper—but keeps food far fresher, far longer.
Freshness is a snap with Handi-Wrap

Now awarded the Good Housekeeping Guarantee Seal

Good Housekeeping GUARANTIES

Take this coupon to your grocer today

STORE COUPON

8¢ 8¢

Handi-Wrap 50 FEET
Handi-Wrap 100 FEET
Handi-Wrap 200 FEET

SAVE 8¢ 3466

on any size roll of Handi-Wrap.

TO DEALER: This coupon will be redeemed for face value plus 2¢ handling, provided terms of offer have been complied with. Any other application constitutes fraud. Invoices proving purchase of sufficient stock to cover coupons presented for redemption must be shown upon request. Redemption through outside agencies, brokers, etc., will not be honored except where specifically authorized in writing by The Dow Chemical Company. Void if prohibited, taxed or restricted. Customer must pay any sales tax. Mail coupons to: The Dow Chemical Company, P.O. Box 1370, Clinton, Iowa 52733. Cash redemption value 1/20 of 1¢. Void outside U.S.A.

3466

THE DOW CHEMICAL COMPANY DOW

8¢ 8¢

©TDCC

Along the Outdoor Trail



with DON VOGEL—Outdoor Editor, Pontiac Press

New York's Gun Law Takes Effect Feb. 17

By DON VOGEL

New York City's new gun registration law goes into effect Feb. 17 and some experts already are predicting that the nation's largest city will become a hot-bed of black market firearm sales.

For those who haven't heard, this law makes it necessary to register all shotguns and rifles at a fee of $3 each. Mayor Lindsay, who signed the law, feels the fee should be $25 to help pay for processing the registrations.

Handgun registration has been in force for years under the infamous, and ineffective, Sullivan Law.

Mayor Jerome Cavanagh has proposed a similar law for Detroit, apparently under the illusion that this will curtail the use of firearms by lawbreakers and rioters.

These two segments of the population will come up with plenty of firepower regardless of what Detroit does in the way of restrictive legislation.

Sportsmen's groups have been quiet on the issue, so far, but strong opposition to Cavanagh's proposal is forthcoming.

The Southern Michigan Obedience Training Club, now 20 years old, held its annual winter banquet last Saturday at the Kingsley. Charles Frank of Detroit was honored as the lone charter member attending.

TRAINING CLASSES

SMOTC conducts obedience classes in Southeastern Michigan. Gil Malcomb, the head trainer, reported that over 1,100 canines were enrolled in classes last fall. This is an increase of over 10 per cent from the corresponding period of the previous year.

Late winter sessions are now under way and the increase continues. Reg Armstrong, trainer at Bloomfield Hills, reports he and his assistants are directing a class of 96. This is an increase of 14 over last fall.

Conservation officers in District 14 — Oakland, Macomb, Wayne and the southern half of St. Clair counties — were busy last year.

District Supervisor George Bruso reports that they worked 17,951 hours and drove 151,190 miles. They made 485 arrests and served 200 warrants from other districts.

There were 411 animal damage complaints checked and 1,091 miscellaneous complaints. They answered the telephone, in their homes, on matters relating to conservation, 6,943 times and made 2,834 outgoing calls.

In addition, they helped train 2,032 children in gun safety, picked up 125 car-killed deer, attended 151 meetings, checked 15,457 fishermen and 7,956 hunters.

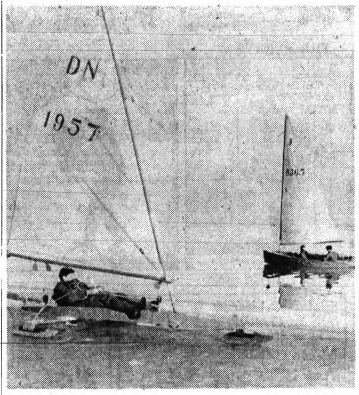

AP Wirephoto

SEASONS MEET—The current warm spell has produced two seasons in one for sailors. In this photo, taken on Lake Erie near Toledo, David Voltz mans an iceboat in the foreground while James Ruckman is maneuvering his Penguin with the assistance of Dan Howard in the background.

Basic Seamanship Course Expected to Draw Youths

An increase in attendance of youngsters 12 to 16 years old is expected for the Coast Guard Auxiliary's basic seamanship and small boat handling class.

Donald Jewell, commander of Flotilla 12-18, announced that registrations for the class will be taken tomorrow at 7 p.m. in the Naval Training Center, 469 East Boulevard S.

★ ★ ★

Classes will be held on Thursdays for the next eight weeks starting at 7:30 p.m. The course is open to both youngsters and adults.

Reason for the upsurge in interest by youngsters is a new state law that requires those 12-16 to take a state - approved course if they want to operate a boat containing a motor of six horsepower or without being accompanied by a person over 16.

Covered in the state-approved Coast Guard Auxiliary course will be rules of the road, aids to navigation, marlinspike seamanship, charts and compass, nautical terminology, weather, state and federal regulations, manuevering and safe boating operation.

★ ★ ★

A final examination is conducted and students obtaining satisfactory grades receive a basic seamanship certificate.

There is no charge for instruction, but a modest fee is required to cover the cost of textbook and supplies. There is a special family rate for supplies.

Spring Turkey Hunt Sought

LANSING (AP) — Game biologists will ask the Conservation Commission to approve Michigan's first spring wild turkey hunt this year.

The commission is expected to go along with the recommendation — mainly because the turkeys successfully planted in Michigan have become such wild and wary birds.

The commission meets tomorrow and Friday in Lansing.

The first plantings in Michigan, from Pennsylvania stock, were made in the early 1950's. A fall hunting season was allowed starting in 1965.

The spring hunt is being proposed because game biologists are sure the kill would not damage the turkey population.

The proposal tentatively calls for a May 6-12 season in the 725 square miles of the Baldwin area. That includes all of Lake County and portions of Newaygo, Oceana and Mason counties.

Only 800 permits would be issued, only tom turkeys would be legal targets and hunting hours would be from 6 a.m. until noon.

NO RECORDINGS

Hunters would be restricted to use of shotguns and bow and arrow. No dogs would be allowed. Eelectronic recordings to attract the turkeys would be banned.

Last fall in the Baldwin area only 89 birds were taken, this from an estimated population of 1,000. Normal winter survival is expected to leave enough birds for a spring hunt without damaging the breeding stock.

The spring breeding season would be over by May and hens are expected to be sitting tight on their nests.

The male tom turkeys sound off most vigrously with their gobbling cry at daylight and in the early morning hours. Then it is up to the hunters to try to track them down or attract them with a turkey call.

Experience with spring hunts in other states has shown few birds are taken.

N. Y. Yatch in Race

BUENOS AIRES (AP) — The Ondine, skippered by S. A. Long of Larchmont, N. Y. is one of 33 yachts in the 1,200-mile Buenos Aires to Rio de Janerio ocean race starting Sunday.

Trees, Shrubs Will Be Sold

Young trees and shrubs are being sold through the Conservation Department's forestry division in Lansing for this spring's reforestation and game improvement plantings on private lands in Michigan.

Available for spring delivery are nearly six million pine and spruce seedlings and transplants which the department is offering at approximate production costs to promote timber growing for cash crops, erosion control and the establishment of farm windbreaks.

The lineup of stock, withheld from being used for ornamental plantings, is largely made up of young red pine trees and includes smaller supplies of white pine, jack pine, white spruce, and Norway spruce.

In a continued effort to encourage game habitat work on private lands, the Department's list of stock for spring plantings again also features special packets containing 500 seedlings each of such species as autumn olive, multiflora rose, Siberian crab, wild grape, and fragrant sumac.

April 16 is the deadline for ordering all three lines through the forestry division in Lansing. That office and those of department field foresters and county extension agents have price lists and order blanks covering these supplies.

Deer Herd Helped by Mild Winter

"If conditions stay this good on through spring breakup, our northern deer herd will come out of the winter in great shape."

That hopeful "if" comes from David A. Arnold, Conservation Department deer specialist, who reads some encouraging signs into recent field reports from state game men in northern Michigan.

★ ★ ★

The consensus of those reports is that deer in the north country are not being buffeted by the normal hard stresses of winter. Unusually mild conditions have generally left these animals free to pretty much come and go as they please in search of food and shelter, notes Arnold.

Scanning over records, the deer specialist finds that this season's snow accumulations in the Upper Peninsula are the lowest since the winter of 1960-61.

Only in the Paradise area on Whitefish Bay are snow depths over two feet; elsewhere above the Straits, they are well under a foot.

As a result, whitetails in the Lake Michigan watershed of the Upper Peninsula are able to range out as much as five miles from their traditional deeryarding areas.

BELOW AVERAGE

In the northern Lower Peninsula, snow depths are also below average, with Department checkpoint gauges showing them to be under a foot throughout that part of the state. Nowhere in that rtgion have deer movements been restricted.

Besides the generally low snow depths, deer in northern Michigan this winter have benefitted from the lack of crusted snow up until last week's rains which froze over in some areas.

The uncrusted snow made it easy for deer to paw through the snow for beechnuts, acorns, and low-growing browse, and the animals should continue to have no significant hardship finding food in wake of moderating temperatures which largely nullified recent freezing rains.

SOLUNAR TABLES
WHEN TO FISH OR HUNT
by Richard Alden Knight

Eastern Standard Time

Day	A. M. Min.	A. M. Maj.	P. M. Min.	P. M. Maj.
Today	11:40	5:20	7:00	5:50
Thursday		6:20	3:00	6:45
Friday	12:50	7:15	3:55	7:40
Saturday	1:40	7:40	5:05	8:40
Sunday	2:40	9:10	5:45	9:40
Monday	3:45	10:10	5:55	10:35
Tuesday	4:50	11:05	7:00	11:30
Wednesday	6:05	11:55	7:30	--

I Bet You Didn't Know
By John Carter



Here's an interesting statistic from the National Basketball Association that shows how much running the average player does during games . . . It's been estimated that professional basketball players wear out a pair of basketball shoes every three or four games!

★ ★ ★

Ever wonder what was the longest successful shot ever made in a basketball game? . . . Until this season, the record was held by an Alabama player who some years ago made good on an 88-foot shot . . . But a new record was set earlier this season by Jerry Harkness, a player in the American Basketball Association . . . He heaved the ball 92 feet in a desperation shot which traveled the length of the court and went into the basket! . . . That stands as the longest goal in basketball history.

★ ★ ★

Here's an oddity about the National Hockey League this season . . . Philadelphia is in the Western Division of the league and Chicago is in the Eastern Division — but Philadelphia is more than 600 miles east of Chicago!

★ ★ ★

I bet you didn't know . . . that professional tire advise can save you money—and that proper tire selection can save your life.

CARTER TIRE CO.
Selling Safety 45 Years
370 S. Saginaw FE 5-6136
PONTIAC

BUY, SELL, TRADE - - - USE PONTIAC PRESS WANT ADS!

MEN in ACTION WEAR



RED WING SHOES FOR COMFORT... ALL-DAY LONG

Crafted for *extra rugged wear;* yet light. Right for your work.

- Cellulose cushion insoles
- Spring steel shank
- Hypalon soles and heels
- Burgundy Dresides upper for a dressy look

$16.95

Come in. See our complete line. We're headquarters for Red Wing's service oxfords.

PAULI'S SHOES
DOWNTOWN PONTIAC, 35 N. SAGINAW ST.

Take Ten

and enjoy a true bourbon of Hiram Walker quality.

Relax. Spend ten minutes with Ten High. Sip it slow and easy. Discover 86 proof straight Bourbon whiskey all over again. Hiram Walker style. At a welcome price!

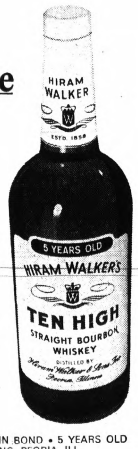

Hiram Walker's Ten High

Your best bourbon buy

$4.02 4/5 Qt. $2.56 Pint

86 PROOF • 100 PROOF, BOTTLED IN BOND • 5 YEARS OLD
HIRAM WALKER & SONS INC. PEORIA, ILL.

GOODYEAR TIRE SALE!

RECORD BREAKER
HURRY... SALE ENDS SAT. NIGHT!

FIRST LINE* TIRES
THAT COME ON MANY NEW 1968 CARS
Not seconds...Not discontinued...these are brand new polyester cord tires. SAVE!

NOW $21.33
WAS $23.70
NO TRADE-IN NEEDED
Size 6.50 x 13 blackwall tubeless plus $1.57 Fed. Ex. Tax

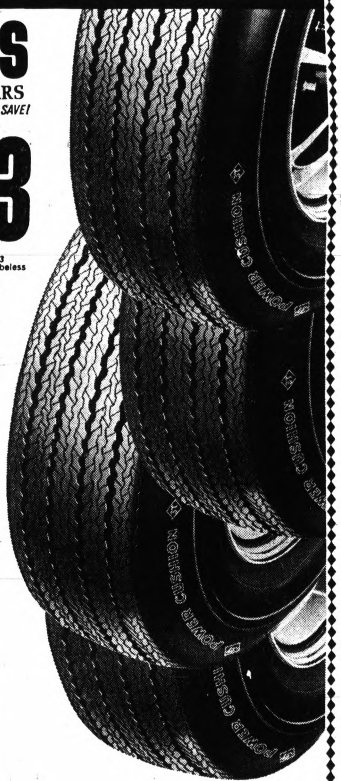

- Buy now and save on these brand new Power Cushion tires. Check your size below, Go Goodyear!
- Low profile—contour shoulder for better steering control
- Triple-tempered polyester cord body for durability

Size	Blackwall Tubeless Was	Blackwall Tubeless Now	Whitewall Tubeless Was	Whitewall Tubeless Now	Plus Fed. Ex. Tax No Trade-In Needed
6.50x13	$23.70	$21.33	$27.25	$24.52	$1.57
7.35x14 or 7.35x15	$26.20	$23.58	$30.15	$27.13	14" size $1.81 15" size $1.89
7.75x14 or 7.75x15	$27.70	$24.93	$31.85	$28.66	14" size $1.89 15" size $1.88
8.25x14 or 8.15x15	$30.35	$27.31	$34.90	$31.41	14" size $2.06 15" size $2.11
8.55x14 or 8.45x15	$33.30	$29.97	$38.30	$34.47	14" size $2.40 15" size $2.35
8.85x14 or 8.85x15	$37.75	$33.97	$43.45	$39.10	14" size $2.56 15" size $2.53
9.00x15	$38.35	$34.51	$44.10	$39.69	15" size $2.66

*There exists no industry wide system of quality standards or grading of tires. The Power Cushion tire meets Goodyear's own first line rigid standards of quality.

"GOODYEAR NATION-WIDE 'NO LIMIT' GUARANTEE"

No limit on months. No limit on miles. No limit as to roads. No limit as to speed. For the entire life of the tread. ■ ALL NEW GOODYEAR AUTO TIRES are GUARANTEED against defects in workmanship and materials and normal road hazards, except repairable punctures. This guarantee does not extend to auto tires used on trucks, recapping tires and tires stamped "Second," "Blemish" or "As-is." ■ IF A GOODYEAR TIRE FAILS UNDER THIS GUARANTEE any of more than 80,000 Goodyear dealers in the United States and Canada, at our option, either repairs or make allowance on a comparable new tire based on original tread depth remaining and Goodyear's printed "Predetermined Price for Adjustment" current at time of adjustment which price will fairly represent the actual retail selling price of the comparable tire design at time of adjustment.

LOW PRICE WHITEWALLS for TRUCKS
GOODYEAR WORKHORSE



$19.95
7.00-15 6 P.R. whitewall tubeless Rib Type tread design plus $2.34 Fed. Ex. Tax and retreadable truck tire

Truck Tires for Pick-up and Panel Trucks

The good-looking, tough-job tire built to take hard work in stride.

NO MONEY DOWN
on our Easy Pay Plan!

TUNE IN WINTER OLYMPICS BROUGHT TO YOU BY GOODYEAR ON ABC TV FEBRUARY 4-18

GOODYEAR Service Store
Mon-Fri. 8:30-6 Sat. to 2:30
1370 Wide Track Drive FE 5-6123

Jacoby on Bridge

	NORTH (D)	
	♠ K 3 2	
	♥ A 10 4	
	♦ K 8 4	
	♣ A K 6 4	
WEST		EAST
♠ J 10 4		♠ Q 8 6 5
♥ Q 3 2		♥ K J 9 7 5
♦ Q 6 5		♦ 2
♣ Q 10 8 7		♣ J 3 2
	SOUTH	
	♠ A 9 7	
	♥ 8 6	
	♦ A J 10 9 7 3	
	♣ 9 5	

Neither vulnerable

West	North	East	South
	1 N.T.	Pass	3 ♠
Pass	4 ♠	Pass	5 ♦
Pass	Pass	Pass	

Opening lead—♠ J

By OSWALD AND JAMES JACOBY

Victor Mollo writes: "Few players are so often in the limelight as Giorgio Belladonna.



JACOBY

Somehow he seems to hold the right cards at the right time when the right people are kibitzing.

Examples of his dummy play have inspired countless articles, but the one which follows has not been published before. It occurred at rubber bridge.

"With a sure loser in spades and another in hearts, the contract appeared to hinge on locating the queen of diamonds. What, then, was the best way to play the hand? Belladonna decided to let the opponents find the queen for him.

"He won the opening spade in his hand, cashed dummy's ace and king of clubs, ruffed a club, entered dummy with the ace of hearts and ruffed the last club. If East had followed to the fourth club, Belladonna would have discarded his heart, since he could not have afforded the chance of an overuff by West.

"Then he put the opponents on lead with a heart. Winning the spade return in dummy, he ruffed dummy's last heart and got off lead again with a spade. He was down to three diamonds in each hand and sure to make the rest of the tricks irrespective of the diamond situation."

* * *

This hand is a beautiful example of dummy play. His play wasn't a sure thing. If West had started with only two clubs, for example, the hand would have collapsed with the third club lead, but it was a far better line of play than going right after trumps.

The hand also shows one vaunted Italian system at its worst. Somehow or other a three no-trump contract would be far better and would be arrived at by any American pair. Playing at three no-trump, declarer will be worried only by a heart lead.

It won't be much of a worry because he will hold off twice and then play the diamond suit so as to be sure of keeping East out of the lead. He will lose to the queen of diamonds by this play but will wind up making four no-trump anyway.

(Newspaper Enterprise Assn.)

♥CARD Sense♠

Q—The bidding has been:

West	North	East	South
	2 ♦	Pass	2 N.T.
Pass	3 N.T.	Pass	5 ♥
Pass	5 N.T.	Pass	?

You, South, hold:
♠3 2 ♥K Q J 10 9 7 5 ♦6 2 ♣8 5

What do you do now?

A—Bid seven hearts. Your partner is using the grand slam force. In this case you can't hold all three top honors in hearts, since you responded two no-trump to start. Therefore you have the best possible holding in your suit and must bid the grand slam.

TODAY'S QUESTION

Instead of bidding three no-trump, your partner has bid three clubs over your two no-trump. What do you do now?

Answer Tomorrow

Astrological Forecast

By SYDNEY OMARR
For Thursday

"The wise man controls his destiny . . . Astrology points the way."

ARIES (Mar. 21-Apr. 19): Accent on assignments which entail journeys, writing, expressing ideas. Main ally today is sense of humor combined with versatility. Be flexible. Be ready to act quickly.

TAURUS (Apr. 20-May 20): Complete task which entails investment, judgment of money value. Think big. Don't limit potential. You can go a long way if you are ready to fuel up with confidence.

GEMINI (May 21-June 20): Don't stop short. Study TAURUS message. Lunar position emphasizes progress. Be daring—take initiative. Stress independence and originality. Don't follow. Take the lead.

CANCER (June 21-July 22): Utilize intuitive intellect. Your hunches could pay dividends. Means heed inner voice. Answers are found today. Group, club, social organization may put resources at your disposal.

LEO (July 23-Aug. 22): If persistent, you find that allies materialize. Many wait and observe. If you set example, they come to your aid. Day to turn hopes to realities. Opposite sex finds you attractive.

VIRGO (Aug. 23-Sept. 22): Accent on what you want to accomplish and how. Key is to be thorough. Don't delegate responsibility. Be at key places in person. Message crystal clear before day is finished.

LIBRA (Sept. 23-Oct. 22): Good lunar aspect today coincides with romance, excitement of discovery. Creative resources are brought to forefront. Welcome opportunity for constructive chance.

SCORPIO (Oct. 23-Nov. 21): Don't take people for granted. Examine motives. There are secrets which should be probed. Utilize your natural talents to detect subtle meanings. Then you make real progress.

SAGITTARIUS (Nov. 22-Dec. 21): Lie low. Let others take initiative. Be willing to listen, observe and learn. Not the time to push or force issues. Instead be analytical. Perfect techniques. Practice.

CAPRICORN (Dec. 22-Jan. 19): Give attention to work, health, relations with associates. Correct false impressions. Crystalize goals. Handle added responsibility. Be aware of potential. Don't veer too far off course.

AQUARIUS (Jan. 20-Feb. 18): Good lunar aspect today coincides with adventure or change. There's romance in air—your personal magnetism soars. People are drawn to you. You could sell almost anything.

PISCES (Feb. 19-Mar. 20): Give attention to matters at home which have been neglected. Check leases, budget, fixtures. Get affairs in order. Take stock and emphasize fresh viewpoint. Avoid jumping to conclusions.

IF TOMORROW IS YOUR BIRTHDAY you have powerful convictions, are willing to stand up and be counted. You are imaginative, yet practical enough to succeed in business. Recent domestic adjustment, change of residence, will prove beneficial.

GENERAL TENDENCIES: Cycle high for GEMINI, CANCER, LEO. Special word to CAPRICORN: one who has confidence in your ability lets you in on secret.

(Copyright, 1968, Gen. Fea. Corp.)

Daily Almanac

By United Press International

Today is Wednesday, Feb. 7, the 38th day of 1968 with 328 to follow.

The moon is between its first quarter and full phase.

The morning star is Venus.

The evening stars are Mercury, Mars, Saturn and Jupiter.

On this day in history:

In 1931 the American opera by Deems Taylor had its world premiere at the "Met" in New York.

In 1948 Gen. Dwight D. Eisenhower resigned as Army Chief of Staff and was succeeded by Gen. Omar Bradley.

In 1956 Autherine Lucy, first Negro admitted to the University of Alabama, was expelled on grounds she accused school officials of conspiring in the riots that accompanied her court order enrollment.

In 1967 a restaurant fire atop a 10-story building in Montgomery, Ala., burned and 26 persons perished.

Name Winners in 4-H Project

The 4-H dog obedience graduation exercises last Saturday resulted in five winners.

They were Nancy Urquart, subnovice; Jackie Craven, subnovice B; Tina Hillman, novice A; Jim Pipe, novice B; and Bonnie Rithel, junior handler.

Vulcanizing, combining rubber with sulphur, was discovered by Charles Goodyear in 1839.

THE BETTER HALF

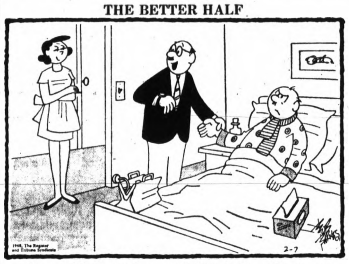

"If you think it's rough on you to have to live with me, you might give some thought to my problem . . . I AM me!"

BERRY'S WORLD—By Jim Berry



"Tell me something, Lightfoot—why in the world would the North Koreans WANT a PUEBLO?"

OUT OUR WAY



BOARDING HOUSE



ROBIN MALONE — By Bob Lubbers

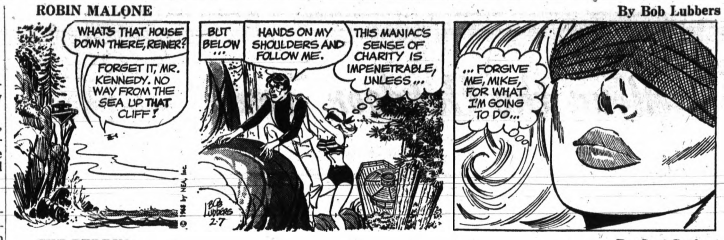

THE BERRYS — By Carl Grubert



THE BORN LOSER — By Art Sansom



ALLEY OOP — By V. T. Hamlin



CAPTAIN EASY — By Leslie Turner



EEK & MEEK — By Howie Schneider

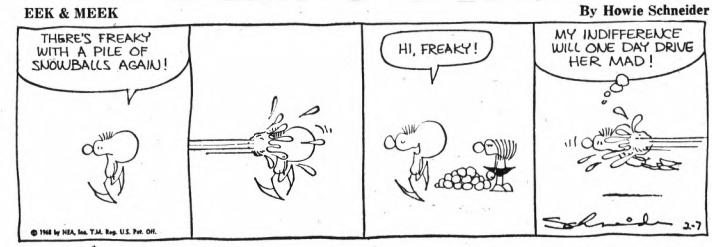

NANCY — By Ernie Bushmiller



TUMBLEWEEDS — by Tom Ryan



DONALD DUCK — By Walt Disney



Markets, Business and Finance

MARKETS

The following are top prices covering sales of locally grown produce by growers and sold by them in wholesale package lots. Quotations are furnished by the Detroit Bureau of Markets as of Monday.

Produce

FRUITS

Apples, Jonathan, bu.	$3.00
Apples, Cider, 4-gal. case	2.75
Apples, McIntosh	4.25
Apples, Northern Spy, bu.	4.25
Apples, Red Delicious, bu.	4.25
Apples, Golden Delicious, bu.	4.00
Apples, Steele Red, bu.	4.00

VEGETABLES

Beets, topped, bu.	$2.75
Cabbage, Red, bu.	2.25
Cabbage, Standard Variety, bu.	2.00
Carrots, topped, bu.	4.75
Celery, root, ½ bu.	2.50
Horseradish, pk. bskt.	2.50
Leeks, dz. bchs.	2.50
Onions, dry, 50-lb. bag	2.75
Parsley, Root, dz. bch.	2.00
Parsnips, ½-bu.	2.00
Potatoes, bbg.	1.65
Potatoes, 20-lb. bag	.65
Radishes, Black, ½ bu.	1.50
Rhubarb, hothouse, 5-lb. box	1.25
Rhubarb, hothouse, dz. bch.	1.75
Squash, Acorn, bu.	1.75
Squash, Hubbard, bu.	1.75
Turnips, topped	2.50

LETTUCE AND GREENS

Celery, Cabbage, bu.	2.00

Poultry and Eggs

DETROIT EGGS

DETROIT (AP)—(USDA)—Egg prices paid per dozen by first receivers including U.S.: Large: Grade A jumbo 33-37; extra large, 31½-34; large 29-32; medium, 27-30½; small, 20.

DETROIT POULTRY

DETROIT (AP)—(USDA)—Prices paid per pound for live poultry: hens heavy type 20-22; roasters heavy type 24-26; broilers and fryers wholesale, 19-21.

CHICAGO BUTTER, EGGS

CHICAGO (AP)—Chicago Mercantile Exchange — Butter irregular; wholesale buying prices unchanged to 1¼ lower; 93 score AA 66; 92 A 66; 90 B 65¾; 89 C 63¾; cars 90 B 64½; 89 C 63¾. Eggs irregular; wholesale selling prices unchanged to 1 lower; 75 per cent or better grade A whites 32; mediums 31; mediums 27; standards 25½; checks 17.

CHICAGO POULTRY

CHICAGO (AP)—(USDA)—Live poultry: wholesale buying prices unchanged to ½ higher; roasters 24-26; special fed white rock fryers 19-22½.

Livestock

DETROIT LIVESTOCK

Cattle 900. Slaughter steers and heifers active steady cows active strong at Monday's advance. Slaughter steers: Choice 950-1200 pounds 27-28; mix good and choice 26.50-27; good 24.75-26.50; standard and low good 23.50-24.75. Slaughter heifers: Choice 750-900 pounds 24-25 good 22.75-24; standard and low good 20.50-22.75. Cows: Utility 17-18.50; cutter 15.50-17.00; canner 13.50-15.50.

Hogs 200. Barrows and gilts, 25 cents lower U.S. one and two 200-220 pounds 19-19.25; one to three 220-240 pounds 18.25-19; two and three 240-270 pounds 17.75-18.25. Steers steady to U.S. one to three 300-400 pounds 15.75-16.50; two and three 400-500 pounds 15.25-15.75; two and three 500-600 pounds 14.50-15.25.

Veaters 100. Steady few high choice and prime 41-44 choice; 36-41 good 31-36; standard 25-31.

Sheep 600. Slaughter lambs and ewes steady choice and prime 90-110 pounds slaughter lambs 24-25; cull to good slaughter ewes 4-9.

Estimates for Wednesday cattle 250 calves 75 hogs 150 sheep 400.

CHICAGO LIVESTOCK

CHICAGO (AP)—(USDA)— Hogs 2,500; butchers 25 to 50 higher; 1-2 200-225 lb butchers 19.50-20.00; 1-3 220-240 lbs 19.00-19.50; 1-3 240-260 lbs 18.50-19.00; 1-3 260-400 lb sows 16.25-17.00.

Cattle 3,500; calves none; slaughter steers 25 lower to 50 lower; instances 1,200-1,225 lb slaughter steers yield grade 3 and 4 28.50-28.75; high choice 1,100-1,350 lbs 27.50-28.25; choice 950-1,325 lbs yield grade 2 to 4 27.25-28.00; choice 850-1,025 lb slaughter heifers yield grade w to 4 25.25-26.00.

Sheep 100; not enough of any class for a market test.

American Stock Exch.

NEW YORK (AP) - American Stock Exchange selected noon prices:

	Sales (hds.)	High	Low	Last	Net Chg.
Aerojet .50a	6	25¾	25¼	25¼	— ⅛
Alex Ma .10g	4	44¾	44¾	44¾	— ¼
Am Petr .65g	99	21⅞	21⅜	21⅜	+ ⅛
ArkLaG s 1.75	22	77¾	77¾	77¾	— ¼
Asamera Oil	107	5-16	5	5-16	
AssdOil & G	20	37	36¾	36¾	— ⅛
AtlasCor wt	56	3⅜	3¼	3¼	
Barnes Eng	7	33⅜	33⅜	33⅜	+ ⅛
BrazilPwr	96	12⅛	12⅛	12⅛	
Brit Pet .10e	8	8	8	8	
Canubl Oil&Pw	29	7 15-16	7 13-16	7 13-16	— 3-16
Can So Pet	67	3 3-16	3 1-16	3 1-16	— 1-16
Cdn Javelin	3	11⅛	11⅛	11⅛	
Cinerama	31	9⅛	9⅛	9⅛	— ⅛
Creole 2.40a	18	36¾	36¾	36¾	+ ⅛
Data Cont	7	20⅛	20⅛	20⅛	— ⅛
Distlyn Corp	34	34⅝	33½	33½	— ⅞
Dynalectrn	57	21⅞	21⅜	21⅜	— ⅛
EquityCp .33t	55	4⅞	4⅝	4⅝	— ⅛
Fargo Oils	57	5 15-16	5¾	5¾	
Fed Resrces	80	10⅝	10⅝	10⅝	
Fetmont Oil	20	16¼	16¼	16¼	— ⅛
Frontier Air	27	16⅜	16	16	— ⅛
Gen Plywood	4	9¼	Mid	1¼	
Gient Yel .40	123	13⅜	13⅛	13⅜	+ ⅛
Goldfield	54	7⅞	7⅝	7⅞	+ ⅛
Gt Bas Pet	147	5¼	5	5	
Gulf Am Cp	91	9¼	9⅛	9¼	
GulfResrc Ch	61	34⅜	33½	34⅜	+1
Hoerner Wd	48	33¾	33¾	33¾	— ⅛
Husky O .30g	7	20⅜	20⅜	20⅜	— ⅛
Hycon Mfg	7	27¾	27¾	27¾	— ⅛
Hydromet	27	27¾	27¼	27¼	— ⅛
Isram Corp	13	7¼	7¼	7¼	— ⅛
Kaiser Ind	411	21	20¾	20¾	+1⅛
McCrory wt	2	9½	9½	9½	+1⅛
Mich Sugar	4	7¾	7¾	7¾	+ ⅛
Mohwk D Scl	306	128½	116½	122½	—7
Molybdnt	10	37	36¾	36¾	— ⅛
NewPark Mn	107	9¼	8¾	8¾	— ⅜
Pancoastal	79	3¼	3	3	
RIC Group	64	5¼	5	5¼	
Ryan Aero	73	23¾	23¼	23¾	+ ⅛
Scurry Rain	73	41¾	40¾	41⅛	
SignalOilA 1a	x462	45¾	44¾	44¾	— ⅛
Symtex Cl .40	348	67¾	66¼	67¼	+1
Technicol .40	19	25¾	25¼	25¼	— ⅛
WnNucC .40	2	27⅞	27⅞	27⅞	

Copyrighted by The Associated Press 1968

Stocks of Local Interest

Figures after decimal points are eighths

OVER THE COUNTER STOCKS

Quotations from the NASD are representative inter-dealer prices of approximately 11 a.m. Inter-dealer markets change throughout the day. Prices do not include retail markup, markdown or commission.

	Bid	Asked
AMT Corp.	6.2	7
Associated Truck	10.4	11.3
Braun Engineering	14.6	15.4
Citizens Utilities Class A	23.4	24.2
Detrex Chemical	17.4	18.4
Diamond Crystal	17	17.4
Kelly Services	41.4	42.4
Mohawk Rubber Co.	33	34
Monroe Auto Equipment	31.4	32.4
North Central Airlines Units	8	8.4
Saferan Printing	13.4	14.2
Scripto	7.3	7.5
Wyandotte Chemical	29.4	30.4

MUTUAL FUNDS

Affiliated Fund	8.48	9.17
Chemical Fund	17.63	19.27
Commonwealth Stock	10.13	11.07
Dreyfus	13.95	15.23
Keystone Income K-1	9.03	9.86
Keystone Growth K-2	6.48	7.08
Mass. Investors Growth	11.81	12.91
Mass. Investors Trust	15.58	17.03
Putnam Growth	17.17	18.76
Technology	9.33	10.17
Wellington Fund	17.36	18.56
Windsor Fund	18.24	19.83

DOW-JONES AVERAGES

STOCKS	
30 Indus	862.46+1.33
20 Rails	227.28+0.74
15 Utils	129.51—0.11
65 Stocks	304.08+0.51
BONDS	
40 Bonds	76.22—0.01
10 Highest grade rails	64.63—0.24
10 Second grade rails	75.68
10 Public utilities	86.46
10 Industrials	83.91+0.18

Tuesday's 1st Dividends Declared

Stock	Rate, rtrd	Record	Pa. Sts of pay.
REGULAR			
Metallurg Proc	25pc	2-28	3-20
Cooper Indust	.30	Q	3-1
ITE Cir Brk	.75	Q	2-19
Union Invest	.175	Q	3-13

Early Trading Active

Stock Market Moves Higher

NEW YORK (AP)—The stock market moved higher early today in active trading.

Gains outnumbered losses by nearly 2 to 1.

The Dow Jones Industrial Average rose 1.73 at 862.98.

Gillette gained a couple of points, Control Data and Republic Corp. about 1½ each, Standard Oil of California and Sperry Rand a point each.

★ ★ ★

General Motors recovered a fraction of Tuesday's loss of 1¼ which followed news that Semon E. Knudsen, who resigned from GM last week, had been named president of Ford Motor Co. Ford stock was unchanged following Tuesday's rise of ½.

Airline stocks were unchanged to slightly higher in early trading, apparently not discouraged by the fact that Chairman Wilbur Mills, D-Ark., of the House Ways and Means Committee, had expressed support of some kind of travel tax but had not endorsed the complete administration package on proposed taxes for travelers going outside the West Hemisphere.

Steels and motors were generally higher.

Analysts noted the market seemed ripe for some kind of technical rally. One noted increased buying by "several significant institutions."

★ ★ ★

Seaboard World Airlines sold on a block of 76,000 shares, off ½ at 21.

Benguet rose ¼ to 11½ on 25,000 shares. Chrysler advanced ¼ to 50% on 5,000.

★ ★ ★

On Tuesday the Associated Press Average of 60 Stocks rose .4 at 213.0.

Prices advanced on the American Stock Exchange.

The New York Stock Exchange

NEW YORK (AP) - New York Stock Exchange selected morning prices:

	Sales (hds.)	High	Low	Last	Chg.
—A—					
Abbott Lab 1	16	43½	43½	43½	— ⅜
Abex Cp 1.60	1	29¾	29¾	29¾	⅛
ACF Ind 2.20	14	43⅜	43⅜	43⅜	— ⅛
AdMillis .40a	17	44	43⅞	44	— ⅛
Address 1.40	1	41¼	40½	41¼	— ⅛
Admiral	14	17⅛	17⅛	17⅜	+ ⅛
AirReduct 1.50	10	33¼	32¾	33¼	+ ⅛
AlcanAlum 1.60	31	26⅝	26¼	26⅝	+ ⅛
Alleg Cp .20g	31	15⅞	15⅝	15⅝	— ⅛
Alleg Cp 2.40b	1	65½	65½	65½	— ½
Alleg Pw 1.20	4	22⅞	22⅝	22⅝	+ ⅛
Alleg Lud 1.20	17	38¼	38	38¼	— ⅛
AlliedStr 1.22	1	38	38	38	— ⅛
Allis Ch 1.60	10	35⅝	35⅜	35⅜	— ⅛
Alcoa 1.80	27	69	68⅝	69	+ ⅛
Amerada 2.40	1	57	57	57	— ⅛
Am Airlin .80	25	27¼	27	27¼	+ ⅛
Am Bosch .60	4	51¾	51¼	51¾	+ ⅜
AmBrdcst 1.60	4	55⅝	55⅜	55⅝	+ ⅛
Am Can 2.20	12	50⅝	49¾	50¼	+ ⅜
AmCarFdry	2	25¾	25¾	25¾	— ⅛
AmCyan 1.25	122	25	24¾	24⅞	— ⅛
AmElPw 1.50	4	27⅝	27⅝	27⅝	— ⅛
A Home 1.20	30	52⅝	52½	52½	
Am Hosp .60	3	76¾	75⅞	76¾	+ ⅜
AminvsT 1.10	x3	19⅝	19⅜	19⅝	+ ⅛
AmMfdry .80	29	21⅜	21⅛	21⅜	— ⅛
AMet Cl 1.90	20	47¼	47	47	
AmMot 1	31	37⅞	37⅞	37⅞	+ ⅛
AmNatGas 2	9	37⅞	37⅜	37⅝	+ ⅛
Am Photocpy	108	19⅛	19⅛	19¼	+ ⅛
Am Std 1	10	26	25¾	25¾	— ⅛
Am Smelt 3	5	69½	69½	69½	+ ½
Am Stel 1.80	2	34¼	34¼	34¼	— ⅛
Am T&T 2.40	147	51⅛	51⅛	51⅛	+ ⅛
Am Tob 1.80	22	32⅞	32⅝	32⅝	— ⅛
AMK Cp .30d	63	85½	83½	85	+2
Ampex .20g	7	52⅛	52¼	52¼	
Ampex Corp	39	30⅞	30½	30⅝	— ⅛
Amphenol .70	10	37⅜	37⅛	37⅜	+ ⅛
Anacon 1.25g	12	45¾	45⅝	45⅝	— ⅛
Anken Chem	2	12¾	12¾	12¾	— ⅛
Anthony Ind	2	54⅜	54⅜	54⅜	+ ⅛
Armco Stl	27	46¾	46⅝	46⅞	
Armour 1.60	1	41⅜	41⅜	41⅜	— ⅛
Arm Ck 1.40a	19	57	57	57	— ⅛
ArmstrCk 2.40	x19	37⅞	37⅞	37⅞	— ⅛
Arnold Ind 1	11	28⅝	28⅜	28⅝	
Art Rad .10	155	4¾	4½	4¾	+1⅛
Atlas Corp	34	6⅛	6	6	— ⅛
Atl Refin 2.20	18	52¾	52¾	53¼	+ ⅜
Avnet Inc .50	x17	41¾	41	41¾	+1⅛
Avon Pd 1.60	1	120	120	120	+1
—B—					
Babck W 1.36	14	42¼	42⅛	42⅛	
Bait GE 1.52	8	30	29¾	29¾	
BeckmanInst	7	52⅝	52¼	52⅜	+ ⅛
BeechAirc 1b	7	42⅜	42¼	42⅜	+ ⅛
Bell Hwell .40a	1	8	8	8	— ⅛
Bendix 1.40	6	46⅝	46⅝	46⅝	— ⅛
Bendix Cp 1.20	1	34¼	34¼	34¼	— ⅛
Benguet	722	11⅜	11¼	11⅜	+ ⅛
Bethlehem 1.60	xd1	28⅝	28⅜	28⅝	— ⅛
Boeing 1.20	40	77¾	77¼	77¾	+ ⅛
BolseCasc .25	6	46¼	46⅛	46¼	+ ⅛
Borden 1.60	1	38	38	38	— ⅛
BorgWar 1.25	16	27½	27⅜	27½	+ ⅛
BrasWyer 1a	19	21⅜	21¼	21⅜	+ ⅛
Brunswick	3	37⅞	37⅞	37⅞	— ⅛
Bucyrus 1.20	3	28⅜	28⅛	28⅜	+ ⅛
Budd Co .80	16	22¼	22¼	22¼	+ ⅛
Bulova .40e	3	28⅜	28⅜	28⅜	
Burl Ind 1.20	10	40⅜	40⅛	40⅜	+ ⅛
Burroughs 1	10	181½	180	181½	+2⅛
—C—					
Cal Finani	38	6¼	6⅛	6¼	+ ⅛
CalumH 1.20	3	44¼	44¼	44¼	
CampSoup 1	17	35¾	35¾	35¾	— ⅛
Camp Soup 1	3	27⅞	27¾	27⅞	+ ⅛
Canteen 1.60	13	24¼	24⅛	24⅛	— ⅛
CaroPL 1.38	8	40⅝	40⅝	40⅞	— ⅛
CarrierCp 1.40	23	43⅜	43⅛	43⅜	+ ⅛
Carrier Cp	4	66	66	66	
Carrier Cp .40a	1	15⅝	15⅝	15⅝	— ⅛
Case J1	12	15⅞	15⅝	15⅝	— ⅛
Case Pat 1.20	1	15⅝	15⅝	15⅝	— ⅛
CelaneseCp 2	6	58	58	58	+ ⅛
Cenco Ins .30	4	52⅜	52	52⅜	+ ⅛
CentSW 1.10	43	43	42⅞	43	+ ⅛
CerroCp 1.60	1	46	46	46	— ⅛
Certain-td .50	1	16⅝	16⅝	16⅝	— ⅛
Champ Spk 1	7	44⅝	44½	44⅝	+ ⅛
ChartHse 1.20	7	44¼	44¼	44¼	— ⅛
Chrysler 1.20	37	37⅞	37⅜	37⅞	+ ⅛
CIT Fin 1.60	3	33⅜	33⅜	33⅜	+ ⅛
Cities Svc 2	5	48⅜	48⅛	48⅜	+ ⅛
Clark Eq 1.20	5	26½	26½	26½	— ⅛
CleveElec 1.80	13	37½	37½	37½	+ ⅛
Cleve Cliffs 1	13	130½	130	130½	+ ½
Colg Pal 1.10	8	40⅜	40¼	40⅜	+ ⅛
ColoInGas 1.20	2	41⅜	41⅜	41⅜	— ⅛
ColoInIG 1.60	2	41⅛	41⅛	41⅛	— ⅛
CBS 1.60	1	41¼	41¼	41¼	— ⅛
ColuGas 1.52	27	27¼	27¼	27¼	+ ⅛
ComCrCo 1.40	3	27⅜	27⅜	27⅜	— ⅛
ComSolv 1.20	10	39⅞	39⅜	39⅞	+ ⅛
ConAirDef 2.20	5	48	48	48	+ ⅛
Comsat	14	45	45	45	
ConEdis 1.80	17	25¾	25⅝	25⅝	— ⅛
ConElectInd 1	40	38⅝	38⅜	38⅝	+ ⅛
ConFood 1.50	41	55½	55¼	55½	+ ⅛
ConGasUtil 1	5	40⅛	40⅛	40⅛	— ⅛
ConsPwr 1.90	5	40¼	40¼	40¼	— ⅛
Container 1.60	4	39⅜	39⅛	39⅜	+ ⅛
ContAirL .50	30	19⅛	19⅛	19¼	— ⅛
ContCan 2.40	1	61	61	61	
Cont Ins 3.20	10	81⅞	81⅜	81⅝	+ ⅛
ContMotor 1.60	1	36⅜	36⅜	36⅜	— ⅛
Cont Oil 2.80	19	71¾	71½	71½	+ ⅛
ContCp 1.20	73	50⅜	50⅛	50⅜	+ ⅛
Cooperin 1.20	5	44⅝	44⅝	44⅝	+ ⅛
Cooper Tr .60	1	24¾	24¾	24¾	— ⅛
CorGW 2.50a	12	316	316	316	— ⅛
Cowles .50	1	14⅝	14⅝	14⅝	— ⅛
CrownCork 1.50	1	31⅝	31⅝	31⅝	— ⅛
CrouseHind	1	31⅜	31⅜	31⅜	— ⅛
CrwCol 2.20	1	54¼	54¼	54¼	— ⅛
Crown Cork	3	59¾	59¾	59¾	
CrownZe .40	3	24¼	24¼	24¼	— ⅛
Cruc Stl 1.20	7	33¾	33¾	33¾	+ ⅛
CurtisPub .60	4	24¼	24¼	24¼	— ⅛
Curtis Pub	4	12⅛	12⅛	12⅛	
Curtiss Wr 1	10	23¼	23¼	23¼	— ⅛
—D—					
Dan Riv 1.20	10	23⅛	23⅛	23¼	— ⅛
Dan Mir 1	2	28¾	28¾	28¾	— ⅛
Deere Co 2	8	50⅝	50⅜	50⅝	— ⅛
Del Monte 1.10	8	30⅝	30⅜	30⅝	— ⅛
Delta Air 1.80	72	27¼	27¼	27¼	— ⅛
DenRGW 1.10	4	18⅛	18⅛	18⅛	— ⅛
DetEdis 1.40	6	25⅞	25⅝	25⅞	+ ⅛
Det Steel .60	11	21⅛	21⅛	21⅛	— ⅛
DevonshPet	1	57⅞	57⅞	57½	+2⅛
Diamond Int	27	66¼	67	67	— ⅛
Dillingham 1	20	79¼	79¼	79¼	— ⅛
Disney 1.20	6	39¼	39¼	39¼	— ⅛
DomeMin .80	1	20⅝	20⅝	20⅝	+ ⅛
DowChm 2.20	26	79½	79¼	79½	— ⅛
DresserInd 1	4	20⅜	20⅛	20⅜	+ ⅛
Duplan 1.20	1	15⅝	15⅝	15⅝	— ⅛
Dug Lt 1.66	3	30⅜	30⅜	30⅜	
Dyna Am .40	20	19⅜	19⅛	19⅜	
—E—					
East Air .50	15	37⅛	37	37⅛	+ ⅛
EKodak 1.60a	29	136½	135¾	136	— ⅛
EGAS .10	50	4¾	4¾	4¾	— ⅛
El BondShr 2	61	62¼	61¾	61¾	+2⅛
ElecAuto-Lit	2	31⅜	31⅛	31⅜	— ⅛
ElPasNG 1	24	19⅛	19⅛	19⅛	— ⅛
Emer Elec 1.60	133	49⅜	49⅛	49⅜	+ ⅛
EnleLack RR	4	8¼	8¼	8¼	
Envi Cp .60	13	33¼	33	33¼	— ⅛
EvansP .60b	7	28⅜	28⅜	28⅜	— ⅛
Eversharp	1	17	17	17	+ ⅛
—F—					
FairCam .50g	37	71⅞	70⅝	71⅞	+2⅛
Fairchild .50g	37	71⅞	70⅝	71⅞	+2⅛
Fansteel Met	11	54¼	54	54¼	— ⅜
Fedders Cp	11	39¾	39¼	39¾	+ ⅛
Fed Mog 1.80	10	35⅝	35⅜	35⅝	+ ⅛
Ferro Cp 1.20	4	34¾	34¾	34¾	— ⅛
Filtrol 1.40	13	33¼	33	33¼	— ⅛
Firestne 1.40	13	52¼	52¼	52¼	— ⅜
Flintkote 1	13	39¾	39¼	39¾	+ ⅛
Fla Pow 1.44	1	39⅜	39⅜	39⅜	+ ⅛
FlaPwL 1.76	1	69	69	69¼	
FMC Cp .75	31	34¼	34¼	34¼	— ⅛
FoodFair 1.20	18	17	17	17	— ⅛
FordMot 2.40	10	49¾	49⅝	49¾	
FordMot 2.40	10	49¾	49⅝	49¾	
FreepSul 1.40	40	66¼	65¾	66¼	+ ⅛
FruehCp 1.70	12	38⅜	38⅛	38⅜	+ ⅛
—G—					
Gam Sko 1.30	29	27⅞	26¾	27⅞	+ ⅛
GAccept 1.40	11	32⅞	32⅜	32⅞	+ ⅛
GenAnilF .40	34	22½	22¼	22½	— ⅛
Gen Cig 1.20	6	24	24	24	— ⅛
GenDataCp	1	24¼	24¼	24¼	— ⅛
Gen Elec 2.60	43	89½	89½	89½	— ⅛
Gen Foods 1.60	43	89⅝	89⅛	89⅝	+ ⅛
Gen Mills .80	12	37⅜	37	37⅜	+ ⅛
GenMot 85e	79	76¼	76⅛	76⅜	+ ⅛
GenPrec 1.50	10	79¾	79	79⅜	— ¼
GenPub Util	2	6⅛	6⅛	6⅛	
GPubUt 1.56	8	28	28	28	
GTEL El 1.40	46	43⅜	42⅞	43⅛	+ ⅛
Gen Tire .80	x6	25¼	25⅛	25¼	+ ⅛
Ga Pacif 1b	162	47¾	46¼	46¾	— ⅜
Gerber 1.10	1	31⅜	31⅜	31⅜	— ⅛
GettyOil .10g	14	85⅜	85⅛	85⅜	+ ⅛
Gillette 1.20	285	14½	14½	14½	
Glen Ald .70	285	14½	14½	14½	
GoodrCp 2.40	7	65⅝	65⅜	65⅝	— ⅛
Goodyr 1.35	22	52	52	52	— ⅛
GraceCp 1.40	26	38¼	38¼	38¼	— ⅛
GranitCS 1.40	1	25¼	25¼	25¼	— ⅛
GtAtlP 1.60	27	38¼	38	38¼	— ⅛
Gt A&P 3.30a	7	28¼	28¼	28¼	— ⅛
GtNoPap 1.40	1	35⅜	35⅜	35⅜	— ⅛
Gt West Fin	154	18⅝	18⅜	18½	— ⅛
Greyhound 1	16	20⅞	20⅝	20⅞	— ⅛
Greyhound 1	16	20⅞	20⅝	20⅞	— ⅛
GrumAirc .80	13	33⅜	33⅛	33⅜	+ ⅛
Gulf Oil 2.40	38	24⅞	24⅝	24⅞	— ⅛
GulfStatUt .88	30	24⅜	24⅛	24⅜	+ ⅛
GulfWin .300	108	53¼	53¼	53½	+ ⅛
—H—					
Harris Int 1	5	57¾	57¾	57¾	— ⅛
Harsco 1.20	10	53⅞	53⅝	53⅞	+ ⅛
Herc Inc .25e	30	39⅞	39⅜	39⅞	— ⅛
HewPack .20	59	59¼	59¼	59¼	— ⅛
Hoff Electrn	37	15½	15½	15½	+ ⅛
Holiday Inn .30	16	45¼	45¼	45¼	— ⅛
HollySug 1.20	2	31¾	31¾	31¾	— ⅛
Homelite .60	1	31	31	31	— ⅛
Honeywl 1.10	21	92⅞	92⅜	92¾	+ ⅛
Hook Ch 1.40	13	40⅞	40½	40⅞	— ⅛
Houd Ind .60	3	33¼	33	33¼	— ⅛
HouslonLP 1	1	44⅝	44⅝	44⅝	+ ⅛
HowmtPwr .50	10	42	42	42	— ⅛
HuntFds .50b	8	51⅛	50¾	51⅛	+ ⅛
—I—					
IdahoPw 1.50	2	31⅝	31⅝	31⅝	
Ideal Basic 1	10	16¾	16¾	16¾	
Int Cent Ind 2	1	60¼	60¼	60¼	— ⅛
Imp Co Am	27	8⅞	8⅞	8⅞	
IngerRand 2	56	46⅜	46⅛	46⅜	+ ⅛
Inland Stl 2	56	32⅝	32⅜	32⅝	+ ⅛
InspAirs 1.60	1	60	60	60	— ⅛
InterNiks 1.80	2	30⅝	30⅜	30⅝	+ ⅛
IBM 5.20	91	380	377	380	+ ⅜
Int Harv 1.80	13	35⅝	35⅜	35⅝	
Int Minerl	24	24¼	24¼	24¼	— ⅛
IntNickel 2.80a	8	106½	106½	106½	— ⅛
Intl Packers	8	10⅝	10⅝	10⅝	
Intl Paper 1.20	1	32⅛	32⅛	32⅛	— ⅛
Int T&T 1.70	59	98¾	97¾	98¼	+ ⅛
Int T&T wt	5	49¾	49¼	49¾	+ ⅛
IowaPSv 1.28	1	23¼	23¼	23¼	— ⅛
ITE Ckt 1	4	72½	72½	72½	— ⅛
—J—					
Jewel Co 1.30	12	36	35⅝	35⅝	
JohnMan 2.60	10	60¼	60¼	60¼	— ⅛
JohnJhn .60a	3	83½	83¼	83¼	— ½
JonesLau 2.20	1	32⅜	32⅜	32⅜	— ⅛
Jones & Lo 2.70	1	51½	51½	51½	+ ⅛
Jostens .50	2	28½	28½	28½	
Joy Mfg 1.40	8	31¾