Haas Listens to Women—But Most Stay Away

By JOE HAAS

CHICAGO—Tuesday was ladies' day at the Democratic national convention and it proved to be a dull one. The gals didn't do much to make it otherwise.

Many thousands who had tickets stayed away, largely on the advice of local newspapers who stated that if you must skip any day of the convention, skip Tuesday. And that advice was good.



HAAS

Probably suffering a mental hangover and exhaustion from the keynote speech of the night before, less than a thousand people were on hand when the gavel fell at noon. Some whole sections were deserted.

This thousand would include a mere scattering of delegates and everybody else in the hall, including the help. Michigan delegation seats were deserted, like were much of the galleries.

The newsmen also walked out on the ladies. Of the 550 seats on that half of the press section where I am located, only four were occupied, those of the New York Times, Denver Post, Milwaukee Journal and Pontiac Press.

When the chairman asked the delegates to come to order, there were but few to do so. Most of them were in downtown caucuses, as were Michigan's.

LOSES ENTHUSIASM

Among the few present there was more talk about the masterful keynote speech of Governor Clement the night before than there was attention to the program at hand. But they failed to carry on the enthusiasm he started.

It was generally agreed he is a militant and evangelical blood and thunder orator like the three Billie's, Sunday, Bryan and Graham. The stuff in his vocal chords brought as much comment as his stuff higher up.

Democratic progress and prospects keynoted the talks by the various women, and they merited more attention than they received. The presiding officer could have saved a lot of voice strain if he only had a phonograph record with "it now is my distinct privilege and exceeding pleasure to present to you a celebrated woman in the Democratic life of our great country." Anyway, it was something like a political soap opera.

• • •

The attendance was better at last night's session. It was the first session, in fact, when there was a semblance of a crowd, yet thousands of seats were vacant.

PULLS BONER

A boner was pulled at the start in the oath of allegiance to the flag. It was given from the platform and the crowd asked to repeat it. The speaker left out "Under God," inserted in it a couple of years ago by act of Congress, the law being fathered by a congressman from Detroit—who is a Democrat.

Sam Rayburn, when he took over as permanent chairman for the third consecutive time in as many Democratic National Conventions, delivered a hot partisan speech and was given an ovation that lasted several minutes.

It evidently was Senator Wayne Morse of Oregon whom the crowd came to hear as many of them did not arrive until time for his speech. He also was given a rousing ovation both before and after he talked.

HORSE TRADING TODAY

His remarks were largely an explanation as to why he left the Republicans after he had been elected to the office of United States senator, and how happy he is about it. He did not state whether or not the Republicans are satisfied with his action.

The convention is in recess all day today to give the various delegations a horse trading opportunity, and a chance to get fully rested up in preparation for a long haul tonight.

The adoption of a platform is the principal item on tonight's agenda, and some fireworks are expected. It hardly is probable that the committee has accomplished the impossible and figured out a resolution on civil rights that will be acceptable to both North and South. There's dynamite in them thar woods, my readers.

The Weather
Pollen Count 22
U.S. Weather Bureau Forecast
Cooler With Showers
Details page two

THE PONTIAC PRESS

Home Edition

114th YEAR · ★★★★ · PONTIAC, MICHIGAN, WEDNESDAY, AUGUST 15, 1956—44 PAGES · ASSOCIATED PRESS UNITED PRESS PHOTOS INTERNATIONAL NEWS SERVICE · 7c

Williams Pushing Michigan Into Adlai's Camp

Press Writer Greets Former Official



Special to Pontiac Press by AP Wirephoto

FORMER POSTMASTER MEETS JOE HAAS—Former Postmaster General James A. Farley and Pontiac Press special writer Joe Haas meet at the Associated Press headquarters in Chicago. Haas said, "Farley calls us neighbors, as he spends much of his time with his daughter, Mrs. E. J. Hickey at Grosse Pointe. He is regarded by millions as an example of a perfect gentleman, both in the line of big business and in political life."

Railroad Files Suit to Force OK on Proposal

City Officials Reluctant to Permit Construction of $700,000 Yard

In a condemnation suit filed in Oakland County Circuit Court, Grand Trunk Western Railroad has taken steps to force acceptance of its proposed $700,000 industrial support switching yard in the north end of Pontiac.

City officials have been reluctant to permit construction of the yard, saying it blocks a planned north-south extension intended to relieve rush hour traffic on Baldwin avenue.

In the suit, Grand Trunk officials asked the court to appoint three commissioners to determine necessity of the project and the amount of compensation to be paid to owners of two half-acre lots on Walton boulevard needed to complete the yard territory.

As planned, the yard will be 3,000 feet long and 300 feet wide, stretching east along the southeast corner of Walton boulevard and Baldwin avenue.

Railroad officials say the yard would handle incoming and outgoing freight from Pontiac Motor and Fisher Body plants.

Clarence L. Patterson, Pontiac attorney handling the suit for the railroad, said today Grand Trunk already owns all the land needed for the yard except the two parcels named in the suit.

One, owned by Elmer L. Good of 54 Cadillac St., now is being developed as a roller skating rink. Good said yesterday he wasn't interested in selling. The other is owned by Strauss Brothers Co. of Detroit.

Appointment of the three commissioners is scheduled for Aug. 27 in Oakland County Circuit Court.

Yes, I Think the Votes Are There



AP Wirephoto

BACKS ADLAI—Gov. G. Mennen Williams, of Michigan announced at a news conference this morning that the Michigan delegation voted to divide its 44 votes on the second ballot at the Democratic National Convention in Chicago as follows: Stevenson, 31½; Harriman, 11; and Sen. Stuart Symington, of Missouri, ½. Two delegates with a half vote each were absent. Williams also added Michigan's action will bring other liberal states into the Stevenson ranks.

Arkansas Joins Jersey in Jump on Bandwagon

State Caucus Vote Split but Governor Will Urge Unanimous Floor Ballot

CHICAGO (AP)—Adlai Stevenson rolled toward a first ballot presidential nomination at the Democratic National Convention.

New Jersey, Arkansas and a big segment of the Michigan delegation climbed aboard his bandwagon.

The only rough spot in evidence was a possible convention battle tonight over a proposed civil rights plank speaking of the vastly important consequences flowing from the Supreme Court's racial desegregation decisions.

Barring an important shift of delegate strength should the civil rights battle erupt, Stevenson seemed to be in.

The latest Associated Press tabulation of indicated first ballot strength gave him 634½ votes—just 52 short of the 686½ needed for the nomination.

After three days of soul searching, Gov. G. Mennen Williams and nearly three-fourths of the Michigan Democratic convention delegation early today cast their lot with Adlai Stevnson.

Williams said he hoped the action would put Stevenson over the top for the presidential nomination by encouraging still uncommitted delegates in northern liberal states to follow Michigan's lead.

In a two and one-half hour caucus, the delegation split 31½ for Stevenson, 11 for Gov. Averell Harriman and one-half for Sen. Stuart Symington of Missouri.

"I will urge that Michigan support for Stevenson be made unanimous when the voting occurs in the convention," Williams told a jam-packed 2:30 a.m. news conference.

He said the support might be delivered on the first presidential ballot Thursday and that he was considering dispensing with a planned "favorite son" nomination and complimentary vote for himself.

In a general way, the course the delegation was to take was set at a caucus yesterday morning. Williams said then the convention was "drifting dangerously" to the likely detriment of the liberal cause.

AFRAID OF SOUTH BLOC

He said he feared the balance of power was falling into the hands of a Southern bloc unsympathetic to a strong party stand for civil rights, and set out to rally North-

(Continued on Page 2, Col. 4)

Ziegler Sends His Regrets: Won't Make MTA Session

In Lansing today, State Highway Commissioner Charles M. Ziegler said he would be unable to accept Michigan Turnpike Authority Chairman George N. Higgins' invitation to attend the MTA meeting Monday.

Higgins had asked Ziegler to attend and answer two specific questions.

Higgins asked:

1. Can you tell us how soon the Detroit to Bay City expressway will be opened for its entire length?

2. Do you still maintain the position that you do not see the necessity for turnpikes in Michigan?

Ziegler said he would not attempt to answer the first question because of complications presented by the steel shortage.

"There's a bridge over the Saginaw River that will take at least two years to build," he said.

ZIEGLER RETORTS

On the second question, Ziegler retorted, "I think Mr. Higgins has received the answer to that one himself."

He was referring to the Legislature's reluctance to back the MTA financially.

The Highway Commissioner said he would not be able to attend the meeting because he had to be in New York Monday to sign for some 16 million dollars in highway construction bonds.

He said he will be represented at the meeting by Deputy Director George M. Foster.

In his letter inviting Ziegler to the meeting, Higgins said Ziegler's statement announcing the competing freeways "had the effect of undermining the sale of any turnpike bonds, guaranteed solely by tolls, inasmuch as the Michigan law specifically excludes any state guarantee of turnpike bonds."

Excoriates the GOP

CHICAGO (AP)—Sam Rayburn of Texas last night hit at the Republicans for "mishandling" foreign policy and taking "the most serious risks" with the lives, fortunes and honor of the American people.

Firehouse Bids Rejected by City

Commissioners Want New Building Planned to Lower Costs

Pontiac City Commissioners last night voted to reject bids for the proposed new city fire station at Genesee and Huron streets and have the project redesigned in an effort to eliminate some costs.

The action came after bids, submitted July 30, ran $43,000 more than estimates for the building.

City Manager Walter K. Willman told commissioners he has consulted with architect Leo Heenan, who suggested redesigning.

Bonds and bid deposits will be returned to bidders.

Bids totaled more than $128,000. The estimated cost was $85,000.

Hits 'Backward Policy'

CHICAGO (AP) — At home, Sam Rayburn said the Republicans have practiced a backward labor policy, taken income "out of the pockets" of farm families and allowed many small businesses to go "to the wall."

Rain, Rain, Rain and More Rain Until Monday

The U. S. Weather Bureau predicts partly cloudy tonight and tomorrow with scattered thundershowers tomorrow for the Pontiac area. The low tonight will range from 56 - 60 degrees.

Tomorrow and Friday will be a little cooler with a high reaching 76 - 80 degrees. Sunday and Monday will be warmer with a chance of showers again.

The lowest temperature preceding 8 a.m. in downtown Pontiac was 63 degrees. The thermometer registered 85 at 2 p.m.

Search Plane Falls Into County Lake

A light airplane flying over Walled Lake at noon today searching for the body of a drowning victim suddenly "just went right into the lake," residents reported.

The pilot, identified as Jim Ore of Walled Lake, was pulled from the plane and taken in an ambulance to Pontiac General Hospital.

Ore was trying to spot the body of Raymond Siaczka, 20, of Detroit, who drowned in a boating accident Monday in 20 feet of water in the south end of the lake.

Walled Lake residents Ray St. Pierre and Mrs. Victor Volinsky, who witnessed the accident, said there was no apparent cause for the crash.

Slams 'Ike Regency'

CHICAGO (AP)—Last night Sen. Wayne Morse of Oregon returned as a Democrat and excoriated the Eisenhower administration as "government by big business regency."

'Proud to Be One'

CHICAGO (AP) — Sen. Wayne Morse of Oregon said last night: "I am proud to be a Democrat."

'I Claim So Many!'

An Associated Press poll of delegates willing to state a public preference for any of the possible Democratic Presidential nominees gave this line-up, with 686½ votes needed to nominate:

Stevenson 634½ (short 52)
Harriman 231 (claims 400)
Favorite sons 283½
Uncommitted 223

But Will Accept Control Agency

Egypt Insists on Right to Run Suez

LONDON (AP)—Pakistan's foreign minister said today President Nasser of Egypt told him he would accept international supervision over the Suez Canal but insisted "it is the sovereign right of Egypt to run the canal."

Foreign Minister Hamidul Haq Chowdry, arriving for the Suez Canal crisis conference from private talks with Nasser, told reporters at the airport:

"The Egyptian president wants a peaceful and happy solution to the problem.

"He is not adverse to the setting up of a body representing the users of the canal to advise the organization which he has set up to manage and administrate it. He still believes it is the sovereign right of Egypt to run the canal."

A few hours earlier, Secretary of State Dulles arrived for the conference opening tomorrow. He expressed hope for a solution "so vital to the preservation and well being of the entire world."

Britain, France and the United States are insisting on internationalizing the vital 103-mile waterway under guarantees more binding than the system envisaged by Nasser.

On the eve of the conference, tempers obviously were cooling. Differences, although still great, were not so threatening as a week ago.

The Pakistan statement dovetailed with a plan reportedly brought to the conference by V.K. Krishna Menon of India to bridge the gap between Egypt and the Western Powers.

Diplomats understood the Indian plan would give Egypt the right to manage daily operation of the canal. It would set up an international authority with advisory powers on such matters as toll charges and future development of the canal.

About the Convention:

More stories and more pictures on pages 5-6-7-8-10-14-20-29-30-38.

Armada Peach Claims Title



Pontiac Press Photo

QUEEN OF PEACHES—Pert 'n' pretty Ann Zemke (center) 18, of Armada was unanimously selected at Romeo last night, as "Queen" to reign over the Sept. 1-3 Peach Festival. At left is first maid of honor, Audrey Terry of Almont, and right, second maid, Kay Gabbard of Capac.

In Today's Press

County News 16, 17, 38
Editorials 6
Pot-O-Gold 44
Sports 33, 34, 35
Theaters 30, 31
TV & Radio Programs 43
Wilson, Earl 43
Women's Pages ..... 23 thru 28

Banks' Shareholders Okay Merger Date

Accord on plans to merge Milford's Oakland County State Bank with the Community National Bank was reached yesterday by shareholders of both institutions.

The merger will become effective Sept. 1, according to A. C. Girard, Community National president, and Paul H. Sinclair, president of the Milford bank.

Girard said this morning that the two banks have combined capital of $5,500,000 and resources of $100 million.

The merger will give Community National a total of eight offices after current plans to add branches in Union Lake and Bloomfield Hills have been completed.

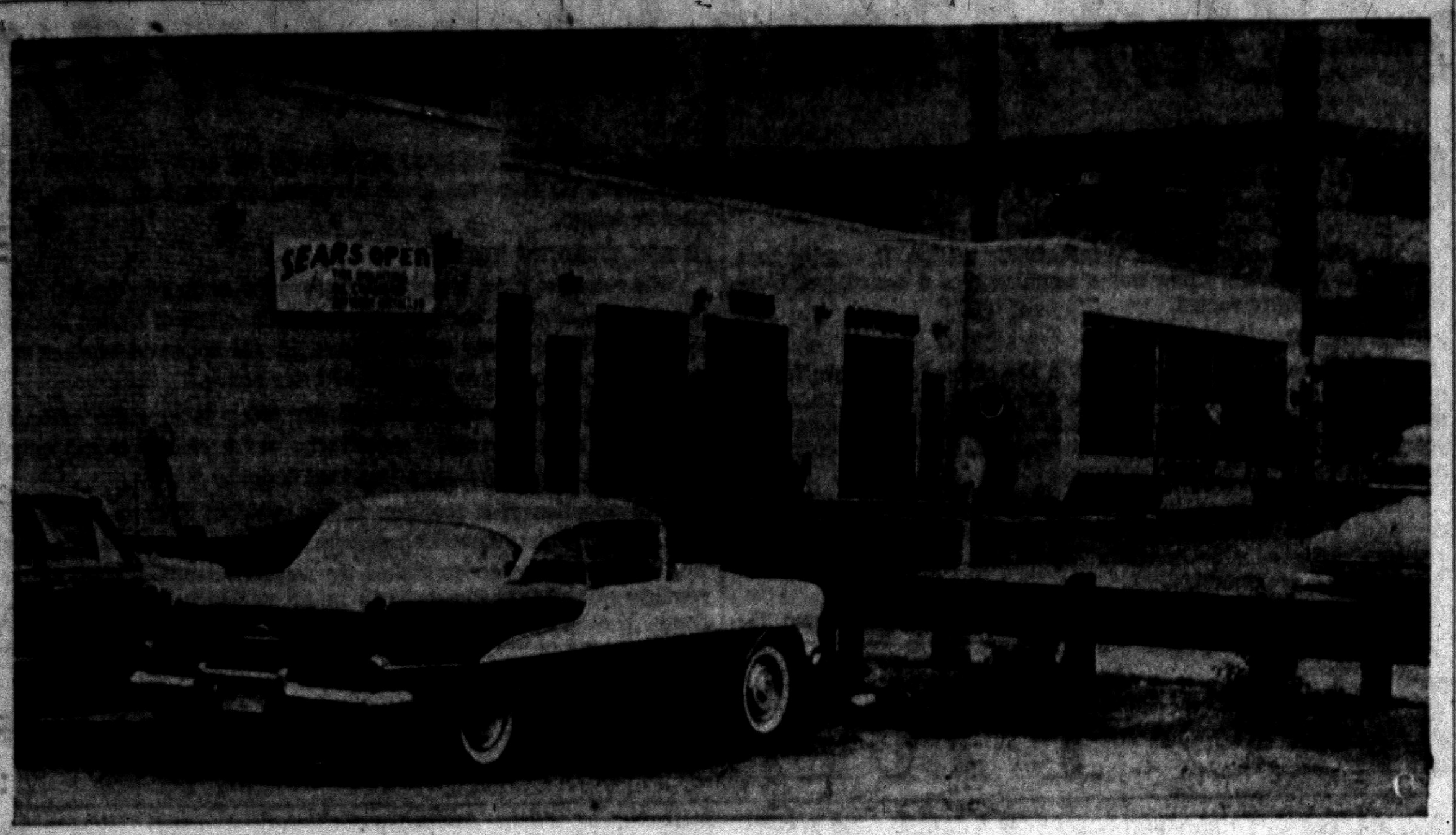

Pontiac Press Photos

NEW SEARS ADDITION—Official completion of Sears Roebuck & Co.'s one-story, brick annex to its downtown Pontiac store will be observed tomorrow when all construction will be finished. The Perry Street structure is occupied by the store's auto service and accessories, toy, sporting goods and fence sales departments.

One-Story Wing Encloses Five Departments

Sears Roebuck to Mark Completion of New Annex

Completion of a 7,740-square-foot addition to Sears Robuck Co.'s Pontiac store will be officially marked tomorrow, Manager F. S. Lyndall said today.

The one-story, brick structure houses the store's sporting goods, toy, fence, auto accessory and service departments. Located along Perry Street frontage, the site formerly was used for shipping and receiving operations.



CAR SERVICE FACILITIES—Eight automobiles can be equipped with tires and seat covers at one time in Sears Roebuck & Co.'s new garage. The unit is staffed by six mechanics who perform services from installation of accessories to changing oil.

Eight automobiles can be serviced at once in the service station, according to Lyndall. Staffed by six mechanics, the shop is equipped to install seat covers, tires and other accessories sold by the store.

Other facilities are available for muffler and tail pipe installation, battery service and oil changes.

The wing's interior has wide aisles, and modern counters are highlighted by the use of modern fixtures throughout the building. Large windows face an extensive system of loading ramps.

About 2,000 square feet have been devoted to tires and other goods and 1,500 to toys and fences. A number of sales personnel have been added to staff the addition, Lyndall said.

The building was constructed by the O. W. Burke Co.

Williams Puts State in Stevenson Camp

(Continued From Page One)

ern liberal forces still uncommitted to offset its potential.

* * *

Early today, he reported he had been in touch with six other uncommitted and favored son delegations.

"While we have now no definite commitment, for obvious reasons, I am satisfied that enough of them will join our position to give Stevenson the nomination by a safe margin," he said.

Williams named the other states as Kansas, Minnesota, Ohio, Washington, Wisconsin and New Jersey.

* * *

Asked if he thought Stevenson could win on the first ballot, Williams replied, "Yes, I think the votes are there."

* * *

The governor said two considerations prompted the delegation to swing behind the party's 1952 standard bearer.

EXPLAINS STAND

The first, he said, was that it had been "impressed" by his recent statements, "particularly his declaration in favor of an unequivocal civil rights platform."

Secondly, he said, Michigan was worried about "possibly manipulation" of Southern balance of power forces, or a "deadlock with unforeseeable results."

As to manipulation, Williams apparently had in mind that Southerners might force Stevenson to accept a weak civil rights plank in exchange for support in presidential balloting.

Williams said Michigan leaders had been given a look at a general outline of Stevenson's proposed campaign issues.

He said what they saw encouraged the belief that the new challenges of the day would be met with "vision and courage."

VISITS WITH TRUMAN

Williams disclosed that the outcome of the caucus "was in accord with my own feelings"—meaning that he favored Stevenson over Harriman. Until today, Williams had kept his preference to himself.

Late yesterday, he received a visit from Harriman, who spent a half hour in Williams' suite at the Congress Hotel.

The governor also went to the Blackstone to pay his respects to former President Truman, and held informal platform discussions with Rep. John W. McCormack, platform committee chairman.

After talking with McCormack, he clung to the hope that committee majority recommendations on civil rights and McCarran Act planks would be such as to avert a floor fight on these questions.

Meanwhile, Harry Truman's drive to "stop Stevenson" took on added bitterness today as the Convention moved to pick a presidential nominee.

The former President was hitting hard at the theme that Adlai Stevenson can't defeat President Eisenhower in November.

Pontiac Deaths

Mrs. J. R. Cashion

Service for Mrs. J. R. (Margaret) Cashion and granddaughter, Sharon P. Gilboe, of Fairview, who were killed in an automobile accident on M59 Monday will be at 2 p.m. Friday from the Brace-Smith Funeral Home. The Rev. William H. Collycott of Rochester will officiate with burial in Oak Hill Cemetery.

Mrs. Cashion, 62, had lived in Pontiac 40 years before moving to Fairview two years ago.

She was born in Cheboygan on May 24, 1894, the daughter of David and Neda Blank Nelson and married here in 1934.

She was a member of the First Methodist Church and the German Club.

Besides her husband, she is survived by a daughter, Mrs. Marie Bresnahan of California and a son, Leo Cashion of Pontiac.

The following brothers and sisters survive: Mrs. Dorothy Schuek of Detroit, Tony Nelson of Fairview, Mrs. Illen Cook, Mrs. Susan Keast, Elmer and Harvey Nelson, all of Pontiac.

Sharon P. Gilboe

Sharon P. Gilboe, 15, daughter of Leo Gilboe, was a member of the First Methodist Church and the Girl Scouts of America.

She was born in Pontiac on May 18, 1941, and lived here until two years ago when she moved to Fairview.

She is survived by her parents and several brothers and sisters, Angie, Adrian and Daisy, all at home.

Mrs. Clarence Hewes

Mrs. Clarence (Grace) Hewes, 87, of 1001 Myrtle St. died of a heart ailment yesterday in Pontiac General Hospital. She was ill several weeks.

Born in Corunna on Nov. 8, 1869, she was the daughter of Dr. John and Marian Faulkner Hewitt. In 1904 she was married at Grass Lake.

A member of the Central Methodist Church, she had been a resident of Pontiac 29 years, coming here from Chelsea.

Mrs. Hewes leaves a son, Keith with whom she made her home and two granddaughters, Mrs. Howard Sherwood and Mrs. James Konkle, all of Pontiac.

Service will be at 1 p.m. Friday from the Huntoon Funeral Home. Mrs. Hewes' body will then be taken to the North Sharon Cemetery at Grass Lake for burial.

Harriett Shattuck

Ida Shattuck and Mrs. Stella Travis have received word of the death of their sister, Harriett Shattuck, of Cleveland, Ohio on Aug. 12. She had been ill several weeks.

A native of Pontiac, Miss Shattuck was the daughter of William M. and Sarah C. Fuller Shattuck.

She was graduated from Pontiac High School, Detroit Business Institute and received her master's degree from Western Reserve University, Cleveland.

Miss Shattuck, a teacher in the public schools of Cleveland until her retirement in 1953, was a member of the D. A. R. and the First Congregational Church, both of Pontiac.

Graveside service will be held at 2:30 p.m. Thursday at Perry Mt. Park Cemetery.

The Weather

Full U.S. Weather Bureau Report

PONTIAC AND VICINITY—Mostly fair today. High near 82. Partly cloudy tonight and tomorrow with scattered thundershowers tomorrow. Turning cooler tomorrow. Low tonight 56-60, high tomorrow 76-80. Northerly winds at 8-12 miles an hour today becoming southeast to south tonight.

Today in Pontiac

Lowest temperature preceding 8 a.m. 63.

At 8 a.m.: Wind velocity 3 m.p.h. Direction: Southwest.

Sun sets Wednesday at 7:34 p.m.
Sun rises Thursday at 6:39 a.m.
Moon rises Wednesday at 3:43 p.m.
Moon sets Thursday at 1:09 a.m.

Downtown Temperatures

6 a. m.	63	11 a. m.	79
7 a. m.	64	12 m.	83
8 a. m.	67	1 p. m.	85
9 a. m.	70	2 p. m.	85
10 a. m.	77		

Tuesday in Pontiac
(As recorded downtown)

Highest temperature	85
Lowest temperature	68
Mean temperature	76.5

Weather—Sunny.

One Year Ago in Pontiac

Highest temperature	83
Lowest temperature	64
Mean temperature	73.5

Weather—Rain .08.

Highest and Lowest Temperatures This Date in 84 Years

95 in 1944 51 in 1885

Tuesday's Temperature Chart

Alpena	84	57	Miami	88	73
Baltimore	85	64	Minneapolis	89	65
Chicago	84	67	New Orleans	8[illegible]	73
Denver	91	64	New York	83	71
Detroit	84	65	Omaha	90	61
Duluth	84	51	Phoenix	100	79
Fort Worth	105	78	St. Louis	91	69
Houghton	76	51	S. Francisco	67	57
Kansas City	96	77	S. S. Marie	81	48
Los Angeles	82	62	Seattle	65	56
Marquette	85	54	Traverse City	82	55
Memphis	100	70	Washington	83	68

Miller Takes Helm of Republican Club

At the reorganization meeting last night of the Pontiac Republican Club, Second District Legislative candidate Robert C. Miller was elected president of the group.

* * *

Mrs. Ross Manchester was elected secretary. Other officers, who retain offices they held in the club before it became inactive three months ago, are vice president William Garland and treasurer Mrs. Sadie G. Williams.

* * *

Attendance at the meeting was about 140, including several Republican candidates. The group will meet next Aug. 22.

Princess Anne Celebrates Her Sixth Birthday

LONDON (AP) — Princess Anne, whose uninhibited gaiety has gained her the title "Little Miss Mischief," today celebrated her 6th birthday.

* * *

Her party was a private family affair aboard the royal yacht Britannia with "Mummy" and "Dad"—Queen Elizabeth and the Duke of Edinburgh—and brother Charles, heir to the throne.

The royal family is cruising in Scottish waters, visiting the remote Western Isles.

The little blonde girl with the sparkling blue eyes loves crowds and plays up to them. However, she still doesn't know that she's a princess—or if she does, she never gives any indication of attaching special significance to her royal rank. To her nursemaid and palace officials she is just Anne, without the princess.

Typhoon Threatening Okinawa, U. S. Soldiers

FT. BUCKNER, Okinawa (AP)—Typhoon Babs churned the Pacific Ocean 115 miles from Okinawa tonight. Her course would carry her parallel to Okinawa on the western side.

Gusts up to 105 m.p.h. were expected to lash this U. S. island base.

All U. S. personnel were ordered to quarters or other shelter unless engaged in emergency work. Most American quarters are typhoon-resistant buildings.

Pope Gives Blessing on Feast of Assumption

CASTELGANDOLFO, Italy (AP)—Pope Pius XII gave his apostolic blessing to the world today on the Feast of the Assumption.

He recited the Angelus Domini prayer and then gave his blessing. He spoke from his summer residence here over the Vatican Radio. National networks in many countries rebroadcast his words.

'Purge Will Fall Flat'

CHICAGO (AP) — Senator Wayne Morse of Oregon told Republicans:

"It has made me the target of a White House purge," he told the convention.

"However, I want to let the White House in on a political secret—the purge attempt is going to fall flat on its face."

The Important Places

CHICAGO (AP)—The convention's real excitement, of course, is still back in the downtown hotel rooms, in the crowded corridors and lobbies.

GOP Platform Units Start Building Frame

SAN FRANCISCO (INS)—Republicans sat down today to write a platform that will go down the line with President Eisenhower on major issues and yet prove acceptable to those who would reduce foreign aid, up farm price supports and retain racial segregation.

* * *

Where serious disputes prevail within the 10 convention resolutions subcommittees during the next few days, however, there is little doubt that the administration will emerge the victor.

Sen. Prescott Bush of Connecticut, a loyal Ike backer, will preside over the full resolutions committee, and equally strong Eisenhower supporters have been placed in charge of the subcommittees.

* * *

Bush has told newsmen he expects no real battles over policy.

Area Young GOP Picks Van Dusen for State Post

The South Oakland County Young Republicans Club last night unanimously endorsed State Rep. Richard C. Van Dusen of Birmingham as a candidate for Attorney General on the GOP ticket in November.

Edward W. Lawrence, chairman of the club, said addition of Van Dusen to the Eisenhower-Cobo ticket "will greatly strengthen Republican party appeal to the young voter during the election campaign."

* * *

A candidate for attorney general will be picked at the Republican State nominating convention in Grand Rapids Sept. 1. Van Dusen and Chief Assistant Oakland County Prosecutor George F. Taylor have indicated they want the nomination.

Martha Raye 'Fine' After Pill Escapade

MIAMI BEACH, Fla. (AP)—Bold, brassy Martha Raye is recovering after a bout with too many sleeping pills.

The 39-year-old actress and comedienne, unconscious when found on her bedroom floor, was described by hospital attendants as "awake and feeling fine."

Her physician, Dr. Ralph Robbins, said she must have taken about 20 pills. Robbins placed her in the hospital for treatment, including a spell under an oxygen tent. The doctor said he had no idea why she had taken the pills.

Miss Raye came to Florida in an unsuccessful attempt to divorce her fifth husband, dancer Ed Begley. A Miami circuit judge denied the decree, however, ruling that Miss Raye had not met the 90-day residence requirement.

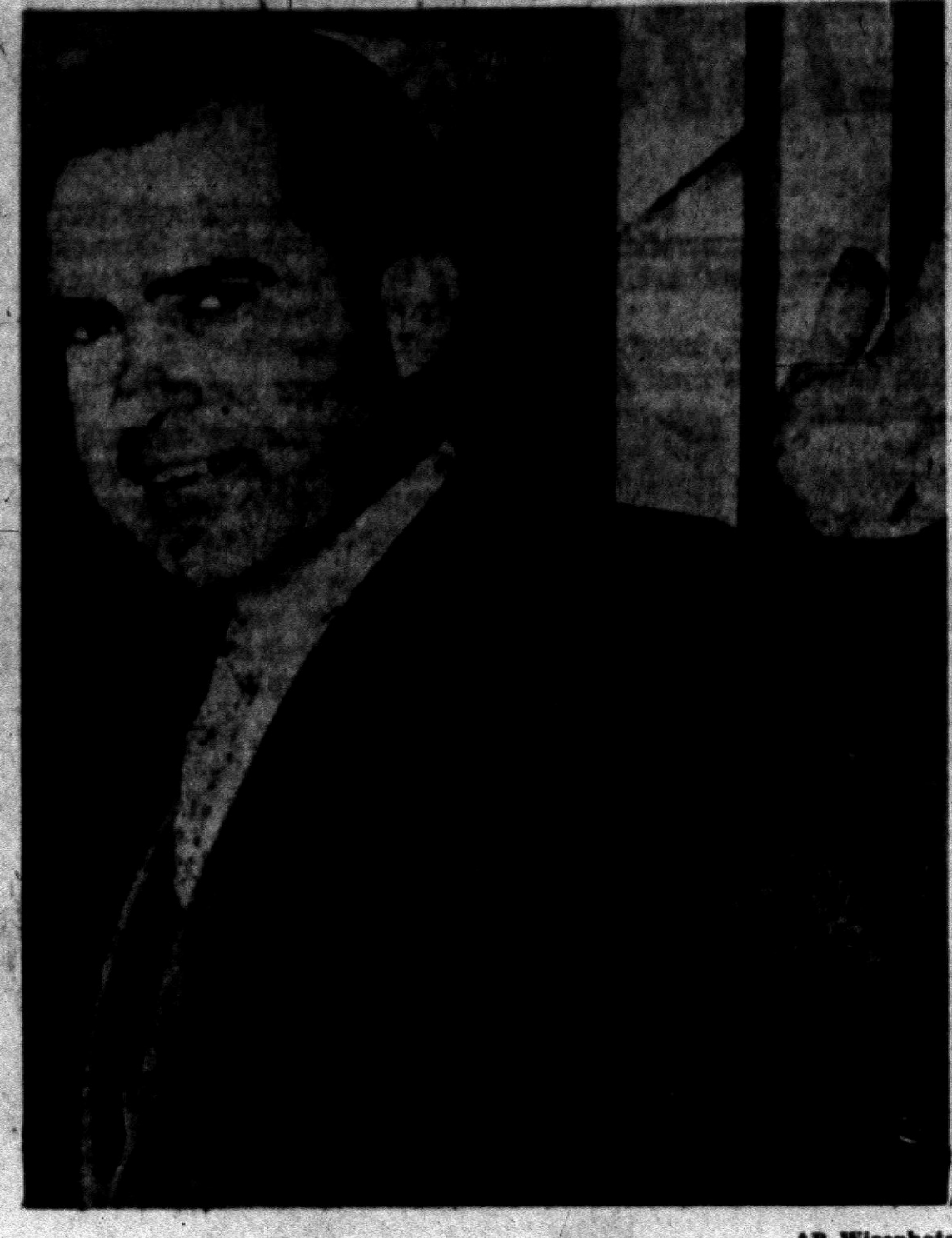

AP Wirephoto

VICE PRESIDENT RICHARD NIXON

Nixon Talks on Election

DALLAS, Tex. (AP)—Vice President Nixon states he will work to elect any man the Republican convention selects as the vice presidential nominee but he refused to comment on Sen. Knowland's (D-Calif) endorsement of him.

Knowland has been listed among Nixon's political foes.

"I do not plan to make any further comments on the vice presidential situation until the Republican convention," Nixon said. The convention starts Monday in San Francisco.

Nixon left for Washington yesterday. He came to Dallas Sunday to address the estimated 35,000 members of the Veterans of Foreign Wars attending their National Encampment.

He shook hands with about 3,000 Texas Republicans at a reception of the Dallas County Republican committee. Earlier he held a reception at the Statler Hilton Hotel for about 300 VFW officials.

He made a 20-minute speech at the Republican reception in which he praised President Eisenhower.

Nixon said the GOP is aiming at a two-party system in the South.

"The most inspiring thing about the 1952 campaign was the support we got in Texas," he said.

'GOP Makes Enemies'

CHICAGO (AP) — Sam Rayburn said, "The end result of four years of Republican mishandling of our foreign affairs is such that we have fewer friends than ever before, and we have made enemies of many that were our friends . . ."

Succumbs of Attack

BERLIN (AP) — Bertold Brecht, Germany's most prominent playwright, died in East Germany last night after a heart attack. He was 58.

Brecht wrote the libretto for Kurt Weill's "Threepenny Opera," now having a long run in New York. One of his best known plays is "Mother Courage."

'They Won't Take It'

CHICAGO (AP)—Last night Senator Wayne Morse said Oregon voters "have no intention of letting the White House handpick their senator for them."

Plan Special Civil Defense, Preparedness Talk Tonight

Civil defense and natural disaster preparedness will be discussed at a special meeting of the Ground Observer Corps at 7:30 tonight in the commission chambers at City Hall.

* * * *

Scheduled for the evening's discussion are Lewis Jarrendt, Oakland County Civil Defense director, Dave Ewald, representing the city; Sydney J. Winstanley, Mrs. Wilbor O. Mitchell and Arthur Heaton, all representing the American Red Cross.

Also on the program will be a special award of a $25 bond presented by The Pontiac Press to John Fromm, 942 Wagner. The award will be given to Fromm for having the most hours completed in observation during April, May and June.

Winners of the monthly prize will be presented also. Fromm is top monthly winner and his first prize will be presented by Baldwin Service.

Second prize will be presented by Christian Literature to Dan Turnage. Third prize will go to Ronald Contor and will be presented by Clothier Standard Service.

Another prize scheduled, will go to Louis Wood and will be presented by Baldwin Pharmacy.

Richard Kelly, state Elks official, will present an American Flag to the Ground Observers from the local Elks chapter, No. 723.

* * *

Awards will also be presented from the United States Air Force to persons eligible for GOC wings, certificates and pins. The awards will be presented by Sgt. Sammy Beronja.

U. S. Can Defeat Foe, Wilson Says

Claims Military Men Have Varying Opinions on Country's Defense

DALLAS, Tex. (AP)—Secretary of Defense Charles E. Wilson said today he was confident the United States has "the weapons and the military power to inflict a disastrous defeat on any enemy."

* * *

Wilson said, however, in a speech prepared for delivery that military men have differences of opinion on how to keep U. S. defenses secure.

He spoke before the 57th Encampment of the Veterans of Foreign Wars. Last night he stood in the reviewing stand as the VFW parade glittered and blared its way through Dallas. Police estimated that 100,000 persons watched the spectacle.

Wilson said he felt that a sound defense required a proper balance.

* * *

"You can't depend on any one weapon or any one service alone," he told the veterans.

"Our planning must be designed to meet our requirements. New weapons, new equipment, new situations have required a complete review of our military posture. This in essence has been called the 'new look' in military affairs," he said.

Wilson said in an interview last night he favored Vice President Nixon for president in the event President Eisenhower should not run for re-election.

Wilson denied saying the Suez Canal situation was minor.

* * *

"I never really said it was minor," he said. "I said it had a minor effect on our defense budget and planning. It is a difficult problem."

The Day in Birmingham

N. Evergreen Authority Starts Cost Apportioning

BIRMINGHAM — With Birmingham officials concerned about two elections this fall that might stall the North Evergreen Sewage Disposal Authority, the Authority itself yesterday turned to splitting up of expected costs.

Authority representatives in their weekly meeting here yesterday, began studying what credits each of the four municipalities might receive before their percentage is taken of the final cost of the sewers and the expansion and purchase price of the Birmingham plant.

"But it won't be as complicated as the Twelve Town Drain shares system," says James Juhl, coordinator of the North Evergreen details.

"There are only two already-installed drains to allow for," he says. "At Cranbrook, an 18-inch drain installed years ago was designed by Hubbell, Roth and Clark to be part of just such a system as the North Evergreen," Juhl explains.

FORESEES FUTURE NEED

"Birmingham's present drain will be usable for only a few years however, he says. "It's 30-inch diameter pipe that cuts diagonally across the city to the sewage plant would not take care of future needs."

Estimated allotments talked of at the meeting yesterday morning were $8,000 for Bloomfield Hills for the Cranbrook drain, and $60,000 for Birmingham.

At a session Saturday, members were told that builders in the Troy section have offered to advance funds for their portion of the interceptor.

Development there, according to D. C. Egbert, who remains the city's authority representative, has caused what the Michigan State Department of Health calls a "serious health hazard."

The builders would advance funds for a drain from Hunter boulevard to 16 Mile road and a 16 Mile branch from the Rouge River to Adams avenue.

Worry was voiced that voters might deny the sale of the plant to the Authority and also not change the Birmingham charter so that the city may contract to have the authority take care of its sewage.

New scheduling of authority progress was made possible last week end when the court decree ordering pollution abatement was changed to give the four towns until Nov. 16 to report on plans.

TO COMPLETE IN '57

Construction of the project would be complete by Dec. 31, 1957, the schedule shows. A Jan. 1 submission of plans to the health department and a March 1 letting of contracts are annotated.

The authority will meet Nov. 8, after the Nov. 6 election to prepare the report to the court.

* * *

Meanwhile, back at the Evergreen Interceptor issue, Egbert says, "There appears to be no possibility of any substantial progress on the whole project prior to November. Now all efforts are being directed in Southfield Township toward construction of the 'Little Evergreen.'"

The North Evergreen group, Southfield and Lathrup Village authorities may meet soon to study the overall project.

The North Evergreen project might yet be abandoned if the larger one could be achieved in the time alloted, Juhl points out.



Pontiac Press Photo

PLAY HOUSES FOR SCHOOL DAYS—These two tiny schools will become homes when the years of peak-loads in local schools are over, Birmingham school officials plan. Built by Wilson & Son, local home builders, each has one large room where its kindergarten students will play and learn, and several smaller rooms at the rear. Windows aplenty are a main feature, along with sun-shielding wide overhangs of the graveled roofs. Yellow brick and natural wood make an attractive texture that the school officials hope will appeal to potential homeowners when the school days are over. The two identical structures stand across the street from Pierce School, shown in the background, and next to the playground.

See the
new autumn arrivals
from
FLEET-AIR
SHOES FOR CHILDREN
For Back to School



Sizes
8½ to 12
$7.45

Sizes
12½ to 3
$8.45

Todd's Shoe Store
20 WEST HURON STREET
Daily 9:30 to 5:30—Friday 9 to 9—Shop Days for Better Service



WORKSHOP INSTRUCTOR — Dr. Dana P. Whitmer, Pontiac superintendent of schools (standing), discusses the responsibilities of elementary school principals with these three teachers attending an elementary education workship at Michigan State University. Seated before the blackboard (left to right) are Kathleen Jones of Flint, Loren Houtman of East Grand Rapids and Margaret Rood of St. Clair. Dr. Whitmer is one of two instructors conducting the two-week workshop.

Milkman Strike Threat Issued

MMPA Recommends Closedown for Detroit to Maintain Prices

DETROIT (AP)—A Michigan Milk Producers Assn. committee recommended yesterday that farmers strike again, if necessary, to gain another increase in milk prices for Detroit area milk suppliers.

The farmers won an increase to $5 per 100-weight for drinking milk after a strike last spring. That contract, runs out Aug. 31.

The association's committee on market sales met to study a new federal milk order for the Detroit market.

Ernest Miller, a Bad Axe dairyman who is chairman of the committee, said the group felt the federal minimum price of about $4.80 per 100 pounds was not satisfactory "in view of our increased costs."

Committee members said conversations with creameries about another above-the-minimum agreement led creameries to indicate they intend to drop down to the federal minimums Sept. 1.

The committee recommended a price of $5.25 which could result in an increase of about a cent a quart for retail milk if creameries again passed the increase on.

The MMPA will take final action on the recommendation when delegates meet at Michigan State University next Tuesday to vote on the $5.25 proposal.

Conveyor Rips Off Arm, Gravel Pit Worker Dies

HILLSDALE (AP)—A gravel pit worker died today shortly after he lost his arm in a conveyor belt.

Harold Rhoades, 21, of Pittsford was working at the Bundy Hill gravel pit, 12 miles northeast of Hillsdale. He caught his arm in the conveyor belt and it was torn off at the shoulder.

Pope Names Spellman

VATICAN CITY (AP)—Pope Pius XII today named Francis Cardinal Spellman, archbishop of New York, as pontifical legate to the National Eucharistic Congress of the Philippines. The Congress will meet in Manila Nov. 28 to Dec. 2.

Personal Service District Added to Zone Groupings

Pontiac City Commissioners last night adopted an addition to the city zoning ordinance creating a new "personal service district," a classification allowing professional officers.

The new section falls between Residential 3 and Commercial 1 in the zoning scale.

In other action, commissioners approved rezoning to commercial 1 four lots in Joslyn Gardens subdivision and rezoning to commercial 2 nine lots on the northeast side of Norton Avenue between Johnson Avenue and Florence Avenue. At public hearings preceding the actions, no protests were heard.

Public hearings also were tranquil on intention to construct curb, gutter, gravel and related work on Salmar Avenue and Herndon Avenue from Orchard Lake Avenue to the Clinton River. The city assessor was authorized to prepare assessment rolls for the two projects.

Special assessment rolls were confirmed in one payment for sidewalk on the east side of Oneida Road, from Menominee to Algonquin roads, and on the north side of Hazel Bend, from Jessie Street to Belmont Avenue.

Special assessment rolls were confirmed in two payments for four sidewalk projects. The four are on the south side of Auburn Avenue, through portions of East Side Park subdivision; on the south side of East Pike Street, from East Boulevard to Astor Street; on the East side of Barkell Street, from LeBaron Farms subdivision to Westbrook Avenue; and on both sides of Melrose Avenue, from Madison Avenue to Mt. Clemens Street.

Eleanor Roosevelt Right

CHICAGO (INS)—It is generally realized now that Eleanor Roosevelt was right when she said the younger generation is emerging into top posts in the Democratic Party clear across the nation.

The world production of petroleum in 1955 was 788 million tons.



Glenn H. Griffin

Sparks-Griffin
FUNERAL HOME
"Thoughtful Service"
46 Williams St. Phone FE 2-5841
24-Hour Ambulance Service

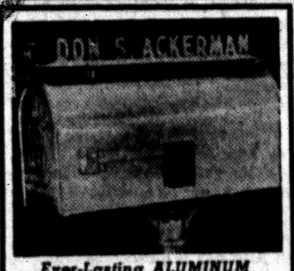

Ever-Lasting ALUMINUM
Mail-Box SIGNS
Easy-to-read block letters and numerals mounted into permanent bracket. Simple to install on any rural mailbox. Jewel-like reflector for added beauty.
Bracket—9 Inch . . $1.00
Bracket—19 Inch . $1.50
Letters & Numbers . . . 10c
SIMMS BROTHERS
Hardware Dept. —2nd Floor

New "Red-Ray" Jewel
Safety Lantern
$3.95 Value
2.88



Battery Operated
For Sportsmen
Farmers-Campers
Auto-Truck Drivers
Home & Factory
Powerful spot-flood reflector gives broad beam and long-range spot-light . . . 2 lights in one! Warning head cast red beam—visible for ½ mile. Exactly as shown. (battery extra).
SIMMS BROTHERS
Electrical Dept.—2nd Floor

ASTHMA NEFRIN
Quick! Fast! Soothing Relief for ASTHMA
ASTHMA relief is now possible. Ask us about Asthma Nefrin (R), which has brought welcome relief to thousands after other means had failed.
SIMMS BROTHERS
98 N. Saginaw —Drug Dept.

Thurs., Fri., Sat. Special
Galvanized ¾-Inch
STEEL TUBING
2-Pc. Clip-Top
Clothes Prop
$1.00 Value
68¢



TWO PIECES
Full 7½-foot length. V-clip line holder. Rubber tipped.
Jointed sections, easy to take apart for storage.
SIMMS BROTHERS
98 N. Saginaw —2nd Floor

On Sale THURSDAY - FRIDAY - SATURDAY
Opens and Closes Both Drapes Evenly
Has All Important Features of Rods Higher Priced
Regular $1.00 Value
Traverse Rods
Adjustable 28 to 48 Inches
66c



$1.39 Master Draw Rods for Heaviest Draperies 97¢
Smooth, quiet operation. Curtains and drapes open evenly, stay in adjustment. Concealed carriers.
98 N. Saginaw SIMMS BROTHERS —2nd Floor

3-DAY 'SPECIAL PRICE' SALE
METAL COVERED — LIFT-OUT TRAY
Foot Locker Trunks
Lowest Price! $7.49



Big 30x15½x12 inch size foot locker with reinforced frame, baked-on enamel, lift-out tray, strong hinges, etc. All features of higher priced lockers. (10% tax.)
98 North Saginaw SIMMS BROTHERS —Bargain Basement

Thursday -- Friday -- Saturday SPECIALS
MAIN FLOOR SPECIALS
If Perfect You'd Pay $1 or More for
Nylon S-T-R-E-T-C-H Hose
Simms Low, Low Price
44c



ALL SIZES S-M-L
Full fashioned nylons with self-seam, perfect fit for extra comfort. Slight flaws are not noticeable and do not affect looks or wearing qualitiy.

RAYON ELASTIC Knit
Ladies' Girdles
$1.59 Value
77c



All Sizes S-M-L
Straight or panty style girdles with detachable garters. Washable rayon knits. All sizes.

Lace Trimmed
Ladies'
Slips
$1 Value
39¢



Four-gore style with adjustable straps, lace trim. White only in sizes 32-34-46.

Infants' Very Comfortable
Baby Car Bed
Convertible Style
4.88



$6.95 Value
Converts into auto seat. Folds when not in use. Steel frame.

Woven Basket Legs Fold
$7.95 Bassinet
5.88



Pad $1.95
Full size, rolling casters. Choice of 4 colors.

98 North Saginaw SIMMS BROTHERS —Main Floor

Why Pay More Than Simms DISCOUNT PRICES for—
Sunbeam
APPLIANCES
*Factory Guaranteed—Latest Models
*All in Original Shipping Cartons
Every-day low prices save you money on famous SUNBEAM products. NOT a 'come-on' offer . . . Simms sell what they advertise.



Sunbeam
$19.95 Frying Pans
SAVE $7.07 at Simms Low Price
12.88

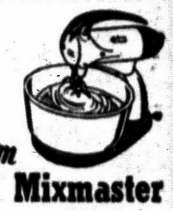

Sunbeam
$44.50 Mixmaster
SAVE $15.62 at Simms Low Price—
28.88



Sunbeam
$19.95 Jr. Mixer
SAVE $6.07 at Simms Low Price—
13.88



Sunbeam
$24.50 Deep Fryer
SAVE $7.62 at Simms Low Price—
16.88



Sunbeam
$26.95 Percolator
SAVE $9.07 at Simms Low Price—
17.88



Sunbeam
$17.95 Steam Iron
SAVE $5.07 at Simms Low Price—
12.88



Sunbeam
$27.50 Auto. Toaster
SAVE $9.62 at Simms Low Price—
17.88

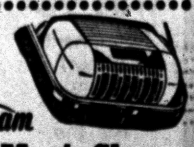

Sunbeam
29.50 Men's Shaver
SAVE $14.55 at Simms Low Price—
14.95
With Old Elec. Shaver .. $13.95



Sunbeam
14.95 Lady's Shaver
SAVE $5.00 at Simms Low Price—
9.95
With Old Elec. Shaver ... 7.95

SIMMS BROTHERS
98 N. Saginaw St. Pontiac

Mich., No. 1
POTATOES . . . 10 Lbs. 49c
GIANT
BEEF SALE
Young, Tender, Lean Beef. Fill Your Freezer and Save on Quality Meat at Louis Spadafore Market!
ROUND and SIRLOIN STEAK . . . . 65c lb.
T-BONE STEAK . . . . . 69c lb.
BONELESS ROLLED RUMP ROAST 65c lb.
LEAN, MEATY POT ROAST 39c lb.
FRESH BEEF HAMBURGER 3 Lbs. 99c
SALE WED. THRU SAT.
LEAN MEATY SPARE RIBS lb 29c
FREE PAVED PARKING
U. S. No. 1-B SMALL
POTATOES
50 Lbs. 99c
SEALTEST
MILK
½ Gal. 39c
ICE-COLD RIPE LONG INDIANA
WATERMELON
ea. 67c
PRESSEL'S LUNCHEON MEATS
HOT DOGS Lb. Pkg. 43¢ | NEW YORK HAM 8-Oz. Pkg. 43¢ | Honey Loaf 8-Oz. Pkg. 43¢
Fresh HOME GROWN CABBAGE Lb. 5¢
Kingnut OLEO . . . . . Lb. 19¢
Grass Seed . . . 5 Lbs. 99¢
CALIFORNIA JUICY LEMONS Doz. 39¢
WHITE BREAD 20-Oz. Loaf 17¢
Serving Your Community for 33 Years
LOUIS SPADAFORE SONS
197 OAKLAND AVE.
WE RESERVE THE RIGHT TO LIMIT QUANTITIES
CANADA DRY Lemon-Lime Soda Large Bottle 10¢
QUALITY BROOMS Ea. 89¢



DIAMOND RING SETS from $50

Decorative Diamond Duets

distinctive departures from the traditional for the girl who likes to be different. For the very, very feminine, small marquise cuts glitter on the engagement ring and wedding band (above) to make an exceptionally pretty set. For the tailored type, the modern emerald cut and baguettes lend their quiet beauty to a fitted set.

Prices include Federal tax Charge or budget

Illustrations slightly enlarged



EMERALD CUT SETS from $125

"The Store Where Quality Counts"

FRED N. Pauli COMPANY

Pontiac's Oldest Jewelry Store

28 West Huron St. FE 2-7257

Politicians All Actors With Will to Beguile

By PHYLLIS BATTELLE

CHICAGO (INS)—Politicians are all actors, of course, so you don't really know what goes on in their agonized, alkalized, sometimes medically or alcoholically anesthetized insides.

* * *

Sometimes they get so good at the thespian bit that their faces mirror precisely the opposite side of what their minds are showing them.

Like Harry Truman. After a half-century of studying his art, he's leaned over backwards and you've got to figure that when he smiles at a convention, there's trouble in his crafty cranium.

In his moments of darkest political chicanery, his eyes throw off the innocence of babes.

* * *

Adlai Stevenson is not so experienced, but he's good too. He's sort of to Harry Truman what Tab Hunter is to Rock Hudson—younger, but a comer.

MASK OF KINDLINESS

No matter how Adlai feels among political powered folks, he explodes kindliness all over his luggage-tan face, and his eyes sparkle with unbelievably believable shyness. When he's suddenly left free, with friends, the mask disintegrates with the speed of a wink.

* * *

Alone, he must be like Harry Truman and the rest of this world of normal disgruntled man.

Averell Harriman, they say, is still learning. He is a 6-foot-1 man, slightly stooped in the broad shoulder, with a face which curves in where fat faces curve out.

He has never been a good fleet-smiler, though his eyes always are asking you for understanding or kindness or appreciation — who knows which?

* * *

"When Ave Harriman doesn't feel well," politicians say, "you can tell." They say it in the same tone of voice they might say "it's too bad Ave Harriman is a pickpocket."

CHILDISH DREAM

Personally, after three days of analyzing the friendly, dazzle-toothed artful smiles of the leading actors in Chicago, we hope Honest Ave isn't forced to study too hard.

. . . But there is a childish dream.

Orbin Hensley is a Britisher who has no particular political leanings except that he likes Eleanor Roosevelt, who drinks tea.

He has, therefore, the best job at the Democratic convention.

Orbin is the lean young man who feeds, berths, grooms and keeps drunken delegates away from the donkey.

This donkey of his is a laconic world traveler named "Nicodemus," who came to fame in Chicago from Sicily—by way of a zoo in Libertyville, N. Y.



NOT QUITE EYE-TO-EYE—Pennsylvania's Gov. George Leader and former President Harry S. Truman put their heads together at conclusion of a conference in Chicago. Despite their eye-to-eye pose, Leader told reporters that Adlai Stevenson would receive the Democratic presidential nomination "regardless" of any preference announced by Truman.

He is a "mascot delegate." Also he is gray, fuzzy, waist high to Sen. Estes Kefauver (who likes Nicodemus very much) and suffers no nonsense from passersby.

ROAMS LOBBIES

Nicodemus roams the lobbies of hotels and the streets outside convention headquarters, accepting no morsels from humans unless they should happen to offer him hay, oats or rabbit bellies.

* * *

He is aloof, never "begs," and refuses to cuddle up to anybody.

Nicodemus is the only delegate to this convention who can make that statement.

State to Probe Bus Companies' Financial Woes

LANSING (AP)—A special legislative committee will meet Tuesday in an attempt to find out what's wrong with Michigan bus companies.

* * *

The hearing will be held at 10 a.m. in the House chamber. Bus company representatives from throughout the Lower Pensula are expected to attend.

Rep. James Goulette (R-Iron Mountain), committee chairman, said the group will seek to determine the cause of bus company failures and to what extent taxes and public regulation contributed to their failure.

In the past four years, 26 Michigan bus companies have folded, Goulette said. Several others expect to go out of business.

"Loss of such a service not only creates hardship for many people, but also has a damaging effect on the economic and social welfare of the community," Goulette said.

The committee, he said, will try to find out if the solution lies in "tax relief, relaxation of public regulations or some sort of state subsidy."

To Study Steel Industry

ANN ARBOR (AP)—The steel industry and its possible future expansion is the subject of a University of Michigan research group, financed by the Brookings Institution. Prof. Donald R. G. Cowan will head the research.

(Advertisement)

Some Don'ts for Pimples

Don't scratch — don't squeeze pimples—you risk infection! Don't suffer from itch of pimples, angry red blotches, eczema or other irritations when soothing Peterson's Ointment offers you fast relief. Makes skin feel better, 50c all druggists. One application delights or money back. Peterson's Ointment allays itchy feet, cracks between toes.



Quality Plus Economy

Naturally you would look to Gallagher's Music Store to bring you the finest values in fine pianos, and here at Gallagher's you may choose from the lowest price that's good, to the finest that's made. Such famous makes as Lester, Betsy Ross, Kimball, and Gulbransen.

Save on returned rentals—trade-ins and used Grands. All used pianos carry one year warranty. Free delivery.

GALLAGHER MUSIC CO.

16-18 E. Huron St. FE 4-0566

TILE SALE

Armstrong Excelon VINYL TILE

Spatter or Marbleized

No waxing — for living and dining rooms and for basements.

ENOUGH TILE FOR a 9x10 room only $19.20

12c Ea.

PLASTIC WALL TILE

4 colors—permanent walls at a new low price . . .

ENOUGH TILE FOR A 5x7 bath (70 sq. ft.) only..... $11.20

2c Ea.

CERAMIC TILE CLOSEOUT

Was 98¢

Permanent! A real ceramic tile bath for the price of plastic!

69c SQ. FT.

FREE We Loan You Tile Cutters and Rollers!

OUR POLICY

We have what we advertise. Items are all clearly priced. No tie-in sales, you may buy tile with or without cement. All merchandise guaranteed!

Marbleized Asphalt TILE

Perfect quality 9 x 9 x 1/8

ENOUGH TILE FOR 9x10 room only..... $7.60

4¾c Ea.

FELT BASE LINOLEUM

6' Wide from . . . 49c Sq. Yd.

9' Wide from . . . 59c Sq. Yd.

12' Wide from . . . 69c Sq. Yd.

Tile and Floral Patterns

LINOLEUM WALL TILE

36" Wide Vine Pattern Rng. Ft. 19c

54" Wide Tile Pattern Armstrong Rng. Ft. 29c

Armstrong or Robbins—Rubber or Vinyl TILE

Lifetime vinyl or rubber tile. 6 x 6 x 1/8 Hvy. Wt.

ENOUGH TILE FOR 5x5 Bath only $9.00

9c Ea.

SANDRAN VINYL COUNTER TOP

Greaseproof — Waterproof. Stains wipe right off!

Enough VINYL For a 6' Top for only $2.94

49c Rng. Ft. 27" Wide

Penny Paint Sale

Gal.—House Paint	$3.98
Second Gallon	.01
2 Gallons	$3.99
Gal.—Flat Wall	$4.48
Second Gallon	.01
2 Gallons	$4.49
Super-Rubber Latex	$3.89
Roller or Pan	.01
Both for Only	$3.90

Penny Paint Sale

FORMICA TABLE TOPS 20" x 21" from 95¢ Ea.

Plenty of Free Parking Open Mon. & Fri. 9 to 9 Park in Rear of Store

The Floor Shop

99-101 S. Saginaw at Auburn FE 4-5216

COMPARE! This New Frigidaire Cold-Pantry makes even recent model Refrigerators out of date!

Huge Refrigerator on top with "Flowing Cold" and full size Roll-to-You Shelves!





CP-143 MODEL SHOWN ONLY $6.00 PER WEEK

OTHER MODELS PRICED FROM $2.00 PER WEEK

MANY STYLES AND SIZES TO CHOOSE FROM

Huge Food Freezer on bottom holds 168 lbs.

"Picture Window" Hydrator for fresh fruit and vegetables in a new Pantry-Door!

Trade In Your Old Refrigerator Today! It'll Never Be Worth More! Get a Full-Value Appraisal Today!

This new FRIGIDAIRE Food Freeer-Refrigerator combination is the finest we have ever sold. The quality of engineering, materials and workmanship just can't be matched . . . anywhere! Check these features: Self-defrosting refrigerator section • New, exclusive Flowing Cold Cooling • Sliding Meat Tender, Egg Drawer and Utility Drawer • Aluminum shelves roll all the way out.

You'll Be Years and Dollars Ahead If You Trade for This Frigidaire

ME—5294-84

CONSUMERS POWER COMPANY

Probably the largest single packing job in history, the crating of an entire 800-year-old Spanish monastery for the late William Randolph Hearst, required 10,751 wood crates.

Prescription Ground
SUN GLASSES
DR. H. BUSSEY
Optometrist
Eyes Examined
Now Located at
40 S. Saginaw
Next to State Theater
FE 4-5211
Made to Your Exact Prescription
DR. HAROLD BUSSEY, OPTOMETRIST

GOP Delegates to Vote Tonight

A total of 167 precinct delegates in the Republican party were elected last Tuesday in the primary election. In 81 precincts, no candidates for precinct delegate appeared.

* * *

Elected delegates will attend tonight's Republican county convention in the County Office Building at 8 p.m., where they will select delegates to the State Republican convention Sept. 1 in Grand Rapids.

The State convention will be held to nominate candidates for state offices not included on the primary ballot. GOP candidates for secretary of state, attorney general, treasurer and auditor general will be picked.

Republican precinct delegates elected last Tuesday include:

Berkley—George W. Kuhn, John G. Semann, Linford G. Hanna, Genevieve C. Schock, Betty Hudock, Alyne Thompson, Ray T. Stutzman, George H. Freeman.

Birmingham—Revere G. Counselman, John Allen Gibbs, George B. Morris, Richard C. Pake, Marc J. Parsons, Lawrence McKay Jr., Richard E. Kent, Betty R. Ellis, James C. Holmes, James E. Tobias, Charles P. Tanner.

Bloomfield Hills—Henry L. Woolfenden, John P. Wood.

Clawson—Irene Giacobbi, Bristol E. Hunter.

Farmington—Delos Hamlin, Lloyd H. Smith, Robert Hund.

Ferndale—Betty Jane Locke, Florence M. Culver, Helen P. Roberts, Gorden D. Haupt, Pearl G. Stoffel, Fred A. Goodman, Christene Greene, Evelyn E. DeLong, William H. Johnson, Helen G. Bonner, John McIntosh, Marguerite W. Raker, Ann E. Lukasey, Evelyn F. McGregor.

Hazel Park—Ruth M. Carlson, Dorothy M. Rowley, Mabel F. Spencer, Edward F. Kubiske Jr.

Huntington Woods—Irving G. Calish, Dorothy Rendell, Robert D. Harvey, J. E. Rowe.

Lathrup Village—Afra C. Rostow, Everette F. Hayes.

Madison Heights—Robert J. Cook, Edward W. Lawrence.

Northville—Sidney Frid.

Oak Park—John O. Williams, Robert Moffat, Gerald B. Queen, Horlan C. Prather, E. James Hayes, Delphine I. Lamb, Ted ed. Simon.

Pleasant Ridge—John R. McAlpine, Arthur G. Elliott Jr.

Pontiac—Lloyd H. Minard, Marie Johnson, William L. Treanor, John S. Kennedy, Charles H. Crawford, Maynard Johnson, Sadie M. Patten, Ross Manchester, J. Hart Gould, James W. Clapp, William A. Garling Ernest Huthwaite.

Royal Oak—John M. Hagerty, Bernice M. Kolts, Robert P. Allen, Helen M. Randall, Howard K. Kelley, Charles E. Stone Jr., Dorothea C. Shroeder, Myrtle Neff, Lawrence Copley, Fred S. Galloway, Edward Horn, Harry W. Horton, Vivian Orlando, Kay Leahy Henkel, Ruth Consterdine, James P. McCasey, Gilbert D. Guymer, Elvio Q. Grosso, E. Sedgwick Stagg.

South Lyon—Max Scheel.

Sylvan Lake—Tom Reese.

Troy—Robert J. Huber, Anne D. Tracey, Harry P. MacLennan.

Addison—Frank Webber.

Avon—Frances Covert, Cora McNalley, Orin L. Remigh, Wilson B. Severance, Alexander Lovchuk.

Bloomfield—John W. Eden, Chad M. Ritchie, John A. Roberts, Arno L. Hulet.

Brandon—Galen H. Whipple, Milton Miller.

Commerce—James L. Gardner.

Farmington—Albert Gain, C. Frederick Westlake, Ward Eagle, Wendell Brown, Clayton Goers, Elise P. Avery.

Groveland—George Gray.

Highland—Louis Oldenburg, George Volkert.

Holly—Raymond E. Addis.

Independence—Howard W. Huttenlocker, Gerard A. Poehlman, John W. Bell.

Lyon—Charles T. Roby.

Milford—Robert H. Gorsline, Elizabeth S. Hubbell.

Novi—John C. Harnden, Frazer Staman.

Oakland—Paul Williams.

Orion—Fred Ruge, Harold Waltman, Homer J. Kelly.

Oxford—Robert V. Parenti, Fred F. Stevens.

Pontiac Township—Willie S. Downes, Charles Davis, Howard C. Decker, Robert W. Hodge, Gordon Hamilton, Sol Lomerson.

Royal Oak—Eva Mitchell, Cash C. Bates, Wilma Gandy.

Southfield—C. Richard Guilford, Gerald J. Ashley, Harry Henderson, Claude A. Heise, Hugh G. Allerton Jr., Eugene Swem, Emanuel Christensen.

Springfield—Palmer Bundy.

Waterford — James W. Hunt, John Verhey, Lloyd E. Gidley, Thomas N. Higgins, Frederick J. Poole, Howard Rummell, Robert A. Tedcastle, Richard L. Moore, Mortin Donohue, Richard P. Blake, John R. Johnson.

West Bloomfield—Phyllis E. Roberts, August S. Carstens, Leonard Meldman.

White Lake—Lee O. Brooks.

Georgie Jessel Sees Chicago as 'Gay Arena'

By GEORGE JESSEL

CHICAGO (INS) — The Democratic convention of 1956 lifted its curtain Monday and started off gay and happy.

* * *

I have never seen so many people shaking hands since my oldest sister got married. It seemed like every two men in America were slapping each other on the back except Martin and Lewis.

While nothing happened, but welcoming speeches, in the afternoon session there seemed to be many more Stevenson buttons than Harrimans in evidence.

Some people say Truman picked Harriman because if he is nominated, it will be very easy for him to make all the "whistle stops." Harriman owns a railroad, and he can pull the cord to stop at the smallest whistle.

Harriman was left this railroad by his grandfather, whereas Stevenson's grandfather left him only a heritage that he was once a vice president, so the fundamental question is which is better. . . . to have a grandfather leave you a railroad, or a political memory. . . . This of course could never bother me as my grandfather left me an umbrella, a broken one yet.

Everything went smoothly at the session with the trio of Sinatra, Clement and Mrs. Roosevelt on the stage.

There is no doubt that harmony will prevail and continue until the platform plank is presented. . . . Then the handshaking and back slapping will be discontinued, and everybody will be acting like Martin & Lewis, and also like Tommy and Jimmy Dorsey.

* * *

I am anxious to know if there will be any mention of the trouble in the Middle East, with Egypt and the Suez Canal. . . . The Egyptian question worries me, as many, many years ago, some friends and relatives of mine, had a great deal of trouble in Egypt, and it is said that if it had not been for a miracle several of them would have been drowned.

'No Leadership in GOP'

KANSAS CITY (AP)—Sen. McNamara (D-Mich) says the Republican Party is "so devoid of leadership and accomplishments it sees its only chance of an election victory through the nomination of a part-time president."



NOW'S the TIME... HERE'S the ACE!

AUGUST IS THE TIME TO TRADE

1 SUMMERTIME IS FUN TIME! The greatest glamour, comfort and go on wheels will double your fun.

2 SUMMERTIME IS TRAVELING TIME! America's most economical V-8 will save a big part of your trip costs.

3 SUMMERTIME IS TRADING TIME! Your present car is worth more to us now than it ever will be again.

Here's everything you want in a car, wrapped up in one big, beautiful package—with up to 227 h.p., luxurious comfort, wonderful handling ease, the greatest "go" on wheels! You can own a Pontiac for less than the prices of 43 models of the "low-priced three"!

PONTIAC RECENTLY BROKE 54 NASCAR ENDURANCE AND SPEED RECORDS AT BONNEVILLE, UTAH

Pontiac

SEE YOUR PONTIAC DEALER

Waite's is tops
EVERY FLOOR AIR-CONDITIONED

Free! Buster Brown Comic Books from our Children's Shoe Center. Second Floor



cuddy-soft warm sleepers in cashmere soft cotton

Warm Winter 2-Pc. Famous Name Sleepers

Sizes 1 to 8
Blue, Maize, Mint

1.99

BUY MORE and SAVE MORE!

Save 99¢ on Six
Now Only . . . 10.95

Save 22¢ on Three
Now Only . . . 5.75

- Choose from Button Down or Middy Style!
- All Laboratory Tested and Approved!
- Guaranteed Washable and Long Wearing!

Closed Feet with Long Wearing Plastic Soles! Sanitary and Health Guarding!

Waite's Children's Center—Second Floor

SPECIALS for THURSDAY, FRIDAY, SATURDAY and MONDAY — OPEN FRIDAY and MONDAY EVENINGS 'TIL 9 P.M.

CARLOAD PURCHASE SALE

BUY NOW SAVE NOW PAY LATER

Use Our Liberal Credit Plan

KING-SIZE JUMBO METAL SPACEMAKERS

Extra Wide—Extra Deep—Extra High!



No. 3393 No. 175

$2 Down Delivers

JUMBO WARDROBE
33x21x66 Inches!
- Heavy Gauge Steel
- Finished in Walnut
- Tie Rack
- Mirror
- Full Width Shelf
- Yale Lock

JUMBO PANTRY
30x15x63 Inches!
- Gleaming White Finish
- Spice Rack
- Handy Drawer
- Towel Bar
- Extra Deep Shelves
- Open Work Shelf

EASY TERMS

FREE DELIVERY
Ask for Wyman's Blue Trading Stamps GOOD FOR VALUABLE PREMIUMS!

YOU CAN USE ONE ACCOUNT FOR PURCHASES AT BOTH OUR STORES

WYMAN'S FURNITURE Pontiac's Progressive STORES

17 E. Huron St.—2 STORES—18 W. Pike St.

FREE PARKING AT BOTH STORES FOR OUR CUSTOMERS

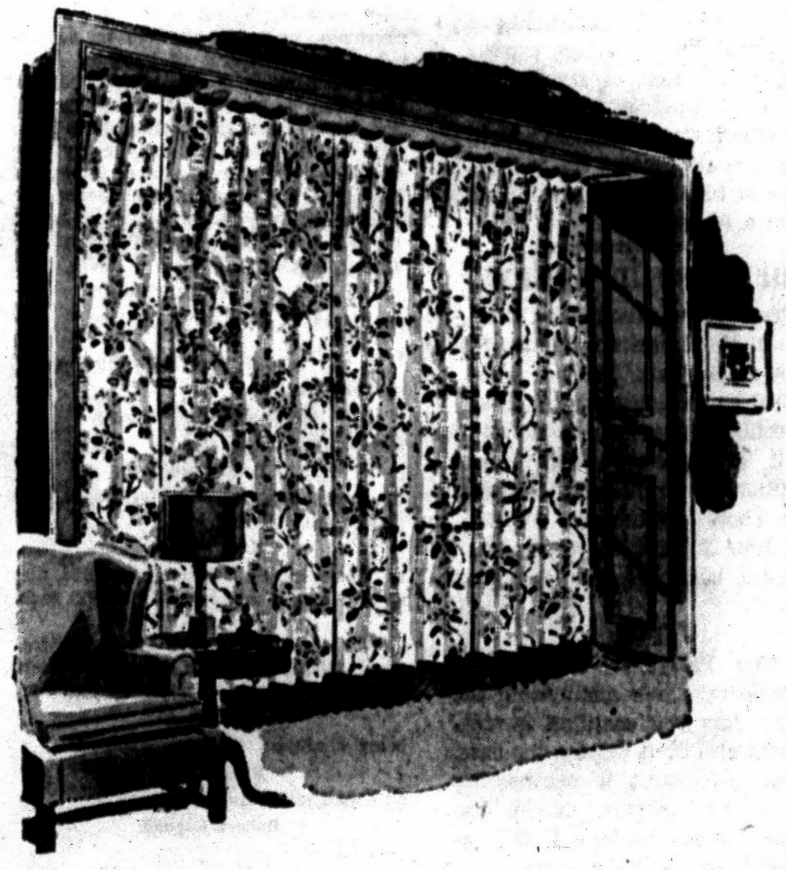

enhance your living room with

Gleaming Draw Draperies in Golden Ceramics Pattern

10.99
Reg. 16.95!
Single Widths!
90 Inches Long!

15.99
Reg. 24.95!
1½ Widths!
90 Inches Long!

- Reg. 32.95, Double Width x 90 Long . . . 22.99
- Reg. 47.50, Triple Width x 90 Long 29.99

The perfect way—because it's easy and economical to give your home the attractiveness and richness it deserves! No wonder they're called "golden" draperies. Interwoven gleaming gold-color thread gives your room new sparkle that lasts through countless cleanings. Sturdy pinch-pleat headings expertly tailored with care and discrimination. Come in today and see our many fine values.

Waite's Drapery Center—Fourth Floor

THE PONTIAC PRESS

Trade Mark | Pontiac 12, Michigan | Daily Except Sunday
Published from The Pontiac Press Building

Harold A. Fitzgerald
President and Publisher

Horace P. Brown, Executive Vice President and Advertising Director
Howard H. Fitzgerald II, Vice President and Business Manager
Russell Babbitt, Treasurer and General Advertising Manager
Earl M. Treadwell, Circulation Director
John W. Fitzgerald, Secretary and Editor
John A. Riley, Promotion Manager
Robert B. Tate, Managing Editor
W. Charles Perkins, Retail Advertising Mgr
George C. Inman, Classified Manager

Entered at Post Office, Pontiac, as second class matter

MEMBER OF THE ASSOCIATED PRESS

The Associated Press is entitled exclusively to the use for republication of all local news printed in this newspaper as well as all AP news dispatches.

The Pontiac Press is delivered by carrier for 40 cents a week; where carrier service is not available by mail in Oakland, Genesee, Livingston, Macomb, Lapeer and Washtenaw Counties it is $12.00 a year; elsewhere in Michigan and all other places in the United States $20.00 a year. All mail subscriptions payable in advance. Phone Pontiac FE 2-8181.

MEMBER OF AUDIT BUREAU OF CIRCULATIONS

WEDNESDAY, AUGUST 15, 1956

Camp Pugsley to Start Experiment in Penology

When in late September Camp Pugsley is opened in the Fife Lake area of Grand Traverse County, Michigan will have embarked on a new and interesting experiment in penology.

The camp is being built by the State Corrections Commission as a probationary institution to rehabilitate youthful first offenders. In appearance it will resemble a recreational center with neat, barracks type buildings and neither armed guards nor iron bars.

In this rural setting the hundred inmates will be assigned to healthful outdoor work and there will be a minimum of prison discipline. The youths will be selected from those whom the courts hesitate to send to any State prison.

★ ★ ★

The name, Camp Pugsley, is a deserved tribute to Judge Earl C. Pugsley and the institution itself materializes a dream he has had ever since he began working with boys 30 years ago. He told the Kalamazoo Gazette that it always had been difficult for him "to place youthful violators in a grim state prison when far more good could be accomplished by giving them an opportunity to make a fresh start."

★ ★ ★

If, as we hope it does, Camp Pugsley proves all the Judge expects, it will be the first of several similar camps planned by the department. Correction Commissioners believe the camps could become the State's best hope of turning first offenders away from a life of crime.

Our Base in Iceland

Present indications are that the fate of the American manned NATO base at Keflavik, Iceland, won't be settled for a considerable time.

Certainly, there can be no solution until differences within Iceland's coalition government are resolved. The Thors government, defeated in the June 28 election, wanted to retain the base and American personnel.

★ ★ ★

The Progressive and Social Democrats, now dominating the new Jonasson coalition government also want to keep the base. But they want it manned by Icelandic civilians. Only the Communist dominated Workers' Union wants the base dismantled and Iceland out of NATO.

Naturally, the desire of the NATO Council is to have the base continued as presently operated. But if the coalition government's plan is insisted on, military experts say it would be difficult though not impossible to train native personnel.

★ ★ ★

Of course, this would impose a heavy economic burden on Iceland and NATO members probably would have to give the tiny North Atlantic Country some financial aid. It also has been suggested that both Britain and the United States would have to do something about creating markets for Iceland's fish.

★ ★ ★

Fortunately, none of the problems facing Iceland is beyond solution. But before any progress can be made in eliminating them, the Icelanders themselves must find a way to overcome the influence of the small but vocal pro-Communist minority.

That minority has Russia's, not Iceland's, best interests at heart.

U.S. Flood Insurance

Among the noteworthy decisions of the 84th Congress was its enactment of an Administration endorsed experimental flood insurance bill.

Aim of this measure is to provide heretofore unobtainable protection against flood damage. Stirred by last year's billion dollar river disasters in both the East and Far West, Congress okayed the proposal.

★ ★ ★

Unlike fire insurance in which the risk is spread over a wide area, flood policies could be sold only to those who live in danger spots and the risk thus would be too concentrated. For that reason the main feature of the bill is its provision for Federal reinsurance of private companies to induce them to take flood risks.

In its final form Federal reinsurance liability was limited to $3 billion which the President may increase to $5 billion and loans to flood victims may not exceed $2 billion. Because it still is uncertain whether insurance companies could be induced to sell such policies, Congress left the door open for direct Federal flood insurance.

★ ★ ★

While this bill actually does pioneer in a new field, it is far from being the first example of Federal insurance. According to the House Banking and Currency Committee there are at least 15 cases in which the Government has provided insurance of some kind.

It is to be hoped that the new law will enable private companies to write such policies and that direct Federal insurance will not become necessary.

The Man About Town

'Drunk Died Here'

Suitable Marker for Place Where Stood Beautiful Tree

Dieting: Where half of what we eat keeps us alive and the other half kills us.

Most of the remaining trees on the Dixie Highway, within a few feet of the pavement, are being removed for several miles just northwest of Pontiac. They are considered a menace to traffic, but tree lovers do not favor their destruction. Some cars have been driven into them and wrecked, but in nearly every case the driver was drunk, and some met death in this manner, and hence the tree helped him out of the world before he killed somebody else. Perhaps it is fitting that in such cases a tablet,

"A Drunk Died Here,"

be placed on the site of the tree.

In the last employe suggestion award distribution at

Pontiac Motor Division,

the top winner was

R. J. Bonino

of Royal Oak, who received $359. He was closely followed by

J. E. Olson

of 573 Raskob St., Pontiac, with $336, and 45 others received from $23 to $279 each.

On the recently announced committees of the Michigan County Road Association, local men get some important positions,

Lee O. Brooks

being chairman on membership,

Robert Felt

on constitution and by-laws, and

Robert Osgood

on parks.

Ragweed and golden rod are coming into blossom in the Pontiac area, but hay fever sufferers will be glad to learn that the experts now say they are not the arch offenders they have long been considered to be.

My Fairgrove scout sends word that

George McIntyre

will crown the Michigan bean queen there at the village's centennial Sept. 3.

From a several page special feature about Michigan in the current issue of that usually reliable publication,

Travel Magazine,

I am surprised to learn that our state's greatest summer tourist attraction is—Detroit. It ignores the Pontiac area and its lakes, also most of the other playgrounds, is incorrect about many of its statements, including the placing of the main Chevrolet plant at Saginaw instead of Flint.

Verbal Orchids to—

Dr. and Mrs. Orville Hurd

of Fenton; golden wedding.

Mr. and Mrs. Ernest L. St. John

of Highland; golden wedding.

Mrs. Alvina Dill

of 248 S. Parke St.; eighty-first birthday.

Mrs. Emma Stanaback

of Oxford; eightieth birthday.



On the Corner — Watching All the Girls Go By

David Lawrence Says:

Keynote Speech Filled With Mud

CHICAGO — Do the American people really want a mud-slinging and vituperative campaign, and was the speech of Gov. Clement of Tennessee a "keynote" that other Democratic party speakers now are to echo on the stump?

Judging by the unanimous praise which came from Gov. Harriman, Adlai Stevenson, former President Truman, speaker Rayburn and almost all the other leaders, this type of campaign met with enthusiastic approval.

Yet, even in his most fanatical moments, Joe McCarthy never perpetrated a speech as violently partisan. Also, by comparison, the vigorous campaigning in 1954 by Vice President Nixon seems tame and gentle.

PRESTIGE HURT

After all the Democratic complaints about how the Eisenhower administration has "lowered American prestige" abroad, one wonders why—at a time when the secretary of state is getting ready to go to London to help solve a crisis that could mean war—the temporary chairman of the Democratic National Convention tells the peoples of foreign nations, including the Communist countries, that Dulles is "a wandering minstrel" and "unquestionably the greatest unguided missile in the history of American diplomacy."

But the most extreme portion in the "in-Clement" speech, as one newspaper here headlined it, was the following:

"We are not afraid to fight—and we are not going to sit back and watch one of the Republican candidates smugly attempt to lift himself above and beyond his party, meantime holding hands with the vice-hatchet man of the Republican party who—without interference from Gettysburg—charges 20 years of treason to the Democrats, and accuses the membership of the Democratic party — that means you and that means me, my friends and fellow Americans — with treacherous conduct!

"All they try to do to defend such an outburst of political intemperance from the most politically intemperate individual in the history of modern American politics is to peep from behind the curtain of confusion and guilt long enough to wave a check for a thousand dollars and say 'prove it!'

"Well, we'll prove he said it, and we'll prove much more, too, before this campaign is over. We don't want their thousand dollars. All we want is to serve the cause of decent political debate!

"That kind of double-faced campaign by the opposition—the vice-hatchet man slinging slander and spreading half-truths while the top man peers down the green fairway of indifference—will not be tolerated by the Democratic party."

Nobody in the administration ever charged the Democratic party or its membership with treason. President Eisenhower referred in his Milwaukee speech in October 1952 to the treasonable activities of certain government employes — such as Alger Hiss—who had infiltrated the Democratic administration. This very week it was disclosed that Hiss, who played a part in Far Eastern intrigues, wrote for FDR's signature in 1940 a personal letter on foreign policy that went to the American ambassador in Japan.

POTSDAM PLAN

Speaking before the platform committee here last week, Truman said that at Potsdam he recommended the internationalization of all canals, "including the Panama Canal." This is precisely what the Communist regime in Moscow a few days publicly proposed in order to embarrass America. Truman says "it is a matter of the record" that he made such a statement at Potsdam. But James F. Byrnes, who was secretary of state at the time and was at the Potsdam Conference, too, said to this correspondent today:

"The fact is that at the Potsdam Conference neither Truman nor anyone else made such a proposal. After we got there a suggestion relating solely to the control of the Danube River was made by U. S. It did not receive serious consideration. Churchill and Stalin asked that it be referred to the foreign ministers. As to the Panama Canal, had any such proposal been made, I would have dropped in my tracks."

This writer has verified at the State Department the fact that there is no such record—in the Potsdam proceedings or in any other international conference — of any proposal to any foreign government to internationalize the Panama Canal.

Yet factual errors of this kind are imbedded in political speeches in which the Democrats claim to know more about how to run foreign policy than their opponents.

Although there is today great danger of war in the world, irresponsible statements are made that do not uphold the President of the United States in his earnest efforts to avoid American involvement in a shooting war.

(Copyright 1956, New York Herald Tribune)

Portraits

By JAMES J. METCALFE

Evening is that special time . . . Not ever soon or late . . . It is the bridge from day to night . . . On which to meditate . . . It is the passageway that leads . . . From daily work to rest . . . With peace and comfort and perhaps . . . The pleasure of a guest . . . That quiet hour of reprieve . . . From every business care . . . When you embrace your family . . . And favorite easy chair . . . When weariness is oozing out . . . Of every pore and vein . . . And as you start to nap, each loss . . . Becomes another gain . . . And just before you fall asleep . . . You see your sweetheart smile . . . And tell yourself the evening nap . . . Makes everything worth while.

(Copyright 1956)

Dr. William Brady Says:

Doctor Does Not Compel Readers to Accept Advice

A testimonial, as I have often observed, is in itself not evidence. A single, isolated testimonial, that is. However, it is not so easy to dismiss as interesting, perhaps, but without significance a score or a hundred testimonials to the same effect from as many persons in widely separated parts of the country.

This is by way of apology for printing this communication from a Wisconsin reader:

Dear Dr. Brady:

I have followed your daily column . . . Your advice on allergy has brought great relief to me. I do not take harsh drugs any more. No more shaky knees. Ca & D is helping me wonderfully. It also helps my daughter's eczema and son's asthma . . . particularly relief of the hot flashes which bothered me in the daytime but especially when they woke me in the night . . . may God bless and keep you . . . (Mrs. T. A.)

In portions of her letter omitted, Mrs. A. mentioned still another familiar complaint—but I'm afraid many Y. W.'s will have tossed the paper angrily aside by this time. Oh, well, as good be hanged for a sheep as a lamb—the lady mentions also tetany and rheumatiz, though she is still a cut above calling it such a homely name—she calls it "arthritis."

* * *

The casual reader may regard the complaint mentioned by the Wisconsin lady as altogether unrelated.

Now let me say frankly I do not know anything about this, and I do not maintain that everybody is out of step but Brady. I merely give you my notion—you may take it or leave it. I believe that one with any of the complaints mentioned owes it to himself to follow a high calcium diet and supplement his diet with a good daily ration of calcium and vitamin D for not less than three months.

Signed letters, not more than one page or 100 words long pertaining to personal health and hygiene, not to disease, diagnosis, or treatment, will be answered by Dr. William Brady, if a stamped self-addressed envelope is sent to The Pontiac Press, Pontiac, Michigan.

(Copyright 1956)



Voice of the People

Voters League Answers Earlier 'Guide' Question

Letters will be condensed when necessary because of lack of space. Full name, address and telephone number of the writer must accompany letters but these will not be published if the writer so requests unless the letter is critical in its nature.

The undersigned representatives of the Leagues of Women Voters in northern Oakland County appreciate the interest expressed lately in Voice of the People about the position of party tickets in the League's recent Voter's Guide. The policy governing this matter is based on the election laws of Michigan.

The section of the law pertinent to the above matter states, "The ticket of the party having the greatest number of votes in the state at the last preceding November election as shown by the vote cast thereat for secretary of state, shall be placed first on the ballot."

The purpose of the League of Women Voters is to promote informed citizen participation in government. Its membership is open to all citizens who will support the principles for which it stands.

Anita L. Wright, President
Pontiac League

Dorothy D. Harvey, President
West Bloomfield League

Elizabeth Anne Rumsey, President
Birmingham League

U. S. Data Reveals Fluoride Advantage

The U.S. Public Health Service issued a glowing new report on the remarkable ability of fluoridated water to reduce tooth decay.

A 10-year study shows that fluoridation in Grand Rapids cut the occurrence of children's cavities about 60 per cent. Apparently, even adults developed fewer miseries.

"The scientific evidence is conclusive," the service said, "that water fluoridation is an effective public procedure for obtaining substantial reduction."

Grand Rapids began adding fluorine to its water in 1945. The results at the end of 10 years were published in "Public Health Reports." These showed a striking reduction in dental cavities in baby or first teeth. The reduction in the case of six-year-olds was about 54 per cent. They also showed a marked reduction in cavities in permanent teeth. The cavity rate was reduced on the average of about 60 per cent.

The reports also revealed no undesirable coloring of the teeth because of contact with the fluorine.

S.M.

Looking Back

15 Years Ago

U.S., BRITISH anti-Nazi action expected.

12 AMERICAN ferry pilots die in British crash.

20 Years Ago

FDR PLEDGES to isolate U.S. from all war danger.

RABIES CASES set all time record.

THOUGHTS FOR TODAY

Your riches are corrupted, and your garments are motheaten.—James 5:2.

* * *

Riches without charity are nothing worth. They are a blessing only to him who makes them a blessing to others.—Fielding.

Egyptians Openly Voice Threat to Mideastern Oil

By JOHN H. MARTIN
INS Foreign Director

Egyptian newspapers now are more open about what was implicit in the Suez Canal crisis all along — threats against the vital Middle Eastern oil fields.

The Cairo press, operating on the premise that Egypt already has won the struggle over nationalizing the Suez Canal, now reports that a "Bureau for the Liberation of the Emirates of the Persian Gulf" is to be opened in Damascus.

Syria also reportedly has warned the United States that all Arab nations would retaliate against any British-French attack on Egypt. Such "retaliation" doubtless would include sabotaging and cutting off oil pipelines stretching across Syria to the Mediterranean.

The Middle East holds three-quarters of the world's oil reserves.

* * *

If the oil flow were halted, either through sabotage or closure of the Suez Canal, the impact would be terrific on the Western world, especially Western Europe.

RATIONING SEEN

Oil rationing would have to be started, and tankers would have to be diverted to the Western hemisphere to carry oil from the United States and Latin America to Europe.

The huge oil production on which Western Europe depends comes from Iraq and other fabulous wells in nations bordering the Persian Gulf such as Kuwait, Bahrein, Qatar, Saudi Arabia and Iran.

Benevolent despots of feudal dynasties in Kuwait, Bahrein and Qatar owe their long independence to British protection.

It is different in Saudi Arabia where the King rules by right of the conquests of his father and has been struggling against the British in claiming more oil-rich lands along the Persian Gulf.

Saudi Arabia, with its fantastic funds derived from oil, is in fact one of the leading backers of Egyptian President Gamal Abdel Nasser in his struggle to create a powerful Arab world stretching from the Atlantic across Africa to the Persian Gulf.

CONSIDERABLE STAKE

Britain's stake is considerable in terms of investment. It has at least one-third interest in Iraqi production, a 50 per cent interest in Kuwait's, and minor shares elsewhere except for Saudi Arabia.

The latter is entirely an American investment, and one of the main reasons the United States is so heavily involved in the fortunes of the Middle East.

Aside from financial interests, however, is the fact that Britain takes the stand that failure to obtain Middle Eastern oil would cause the economic disintegration of Britain and Western Europe.

It is, in Prime Minister Sir Anthony Eden's words, a "life-and-death" matter.

Case Records of a Psychologist:

Crane Debunks Fluoridation Scare

Paul raises a very interesting question. But modern scientists are still not free of such dangers from hysterical mobs. You may think that mobs went out of style after Jesus was voted to die on a cross by a propagandized mob in Pilate's courtroom. But potential mobs are still stirring right here in modern America. See what happens on many picket lines!

By DR. GEORGE W. CRANE

Case S-339; Paul P., aged 34, is the father of two school children.

"Dr. Crane, I recently saw a short movie outlining the great work of Dr. Edward Jenner, who discovered vaccination for smallpox," he began.

* * *

"It was thrilling. But I can hardly understand why the official doctors in the big city of London scoffed at Dr. Jenner and ridiculed him as a small-town practitioner.

"And even his own townspeople stoned him and were ready to kill him for his radical ideas.

"Isn't it wonderful that we live in such an enlightened age as this year of 1956?"

MODERN MOBS

But mob reaction still occurs even today. For example, I have been deluged with letters from priests and laymen, urging me to go all-out in attacking the fluoridation of city water supplies.

People are just as fanatical on that point as they were 200 years ago when Dr. Jenner pioneered smallpox vaccination.

Yet our chemists and dental societies have shown that the many cities where a minute trace of fluoride has been added to the water, show a dramatic reduction in tooth decay among children.

"But fluorides are poisons," a clergyman recently wrote me.

In large amount, that may be true. But so is salt fatal in large amounts, and so is iodine and almost all the other chemicals we employ in medicine.

* * *

But the minute trace of fluoride used in water is of negligible effect. Even if it were many times larger in quantity, the only ill effect would be speckled teeth.

But I'd far rather have mottled teeth than none at all! But city



water isn't being treated with enough fluoride to mottle our teeth.

DEAF SMITH DISCOVERY

In Texas a county is named after an early pioneer, called Deaf Smith.

Dentists noticed that residents of this county had almost perfect teeth. So they investigated and found that the water held a minute amount of fluoride in solution.

Please notice that people hadn't been dying of fluorides all those years in Deaf Smith County, Texas! Oh, some had speckled teeth, but their teeth were almost literally as solid as rock.

That's how the idea was started about fluoridating drinking water. And many large American cities now do so, and have for several years past.

* * *

Their children are benefiting. You folks who haven't fluoridated your water, are paying extra dental bills and your children are not as well protected with proper chewing machinery for long lives.

The fluoridation of water is like the iodization of our table salt—it acts as good health insurance.

In neither case is enough chemical added to harm us. But many potential mobsters are trying to frighten people.

And some politicians think they can make capital out of claiming that fluorides will poison us!

BE LOGICAL

In China the favorite method for committing suicide used to be the simple expedient of swallowing a handful of raw salt.

So salt is also poisonous! It killed thousands! And still does when sailors are afloat at sea and drinking the salty ocean water.

* * *

But, so what! Do we get hysterical about having salt on our dinner tables?

Tobacco and liquor are causing thousands of times more damage than any fluoridation of water, yet why don't these potential mobsters work up a lather indicting those proved medical hazards to human health?

If you potential mobsters in this country want to get "het up" about real dangers to America, use a little logic and quit straining at gnats while you glibly swallow camels.

Always write to Dr. George W. Crane in care of The Pontiac Press, Pontiac, Michigan, enclosing a long 3c stamped, self-addressed envelope and 20c to cover typing and printing costs when you send for his psychological charts and pamphlets.

(Copyright 1956)

Who's This Fellow Kefauver, Anyhow?

Wrong Man From Tennessee Sought the Nomination

By WALTER KIERNAN

CHICAGO (INS)—That fellow Clement won the oratorical honors in a Tennessee walk. Some said when the primary campaign train left Tennessee this spring the wrong fellow must have got on.

Governor Clement is the first keynoter ever to make a speech, conduct a revival, M.C. a quiz show and look around like he was asking for more work. This is a fellow who could worry Adlai Stevenson, Billy Graham and Hal March with a single piece of material.

And he followed a good picture.

The Democrats gave us a movie in their new optimistic process known as "Wide Screen Wistful-Vision." Two networks booked it but another network marked it "not for the whole family." The management is still explaining to the Democrats that it thought it was a travel film.

Meanwhile we're still looking over vice presidential possibilities. There's no real hurry because if the Democrats can't find a vice president, Harold Stassen will fly one out from his surplus stores.

HALF A VOTE APIECE

From now on in we will have a full house. There are 2,700 delegates here and they each have half a vote. This is the community property law extended to strangers.

A delegate never knows who has the other half of his vote until he tries to cast it without a co-signer. This means everytime you hear an "AYE," two set of lips are moving in legal synchronization.

The big business we're waiting for is the platform . . . not the one they stand on but the one they'll run on. It will beadjustable for size like the other one.

The party sent its political carpenters out here two weeks ago but the nails won't arrive until tonight.

And if the platform committee gets many more suggestions they won't have their planks glued together until after the November rains.

Their problem is to build a platform on which they can face north and south at the same time without twisting their ankles.

WHO NEEDS ONE?

You could run without a platform but it gives the delegates several more days to use up their lunch money.

For the benefit of those not familiar with the term, a "party platform" is a promise by a political party not to open the safe while the lights are out.

And the "keynote speech" is the one in which the speaker tries to get the key while noting that the other side has it.

* * *

And anybody who today outperforms Governor Clement will have to start from a standing position and work fast. When he finished Monday night there wasn't anything left for the Democrats to do but go home and wait for the mail. However they will continue as scheduled because they paid for the hall.

Pretty soon I can let you know who the candidate will be. He's trying to let himself know right now.

Color Argument in GOP Ranks

Mississippi Split Open Over Delegation Votes; Bias Enters Picture

By LEIF ERICKSON

SAN FRANCISCO (AP)—The issue of segregation confronts a Republican National Convention subcommittee today as two Mississippi delegations dispute the state's 15 convention votes.

* * *

The convention opens in the San Francisco Cow Palace Monday.

A group led by E. O. Spencer and Wirt Yerger Jr., contending it represents the Citizens for Eisenhower organization, which produced 112,000 Mississippi voters for Eisenhower in 1952, is challenging the delegation headed by Perry W. Howard, Negro attorney who has served as the state's national committeeman since 1924.

In a brief submitted to the contest subcommittee, Howard called the Spencer-Yerger group the "Lily White Republicans," and asserted they "have not allowed a colored person to participate."

* * *

The Spencer-Yerger delegation replied in their brief that, although their meetings were fully open to Negroes, none chose to appear.

The contest subcommittee headed by Albert K. Mitchell, New Mexico national committeeman, will hear the Mississippi delegations in executive session.

* * *

The subcommittee's report and decision on both issues will be delivered at a meeting of the Republican National Committee today. Losers may appeal at the open and public session of the national committee and then if they still are not satisfied can carry the fight to the Credentials Committee of the convention Monday.

* * *

Confident that they will be able to turn out a "brief, forthright and honest" document, other Republican leaders buckle down today to the tedious job of writing a national convention platform that will "go right down the line" in endorsement of the Eisenhower administration.

Arriving leaders continued to predict unanimous and fast approval of the Eisenhower-Nixon ticket.

(Advertisement)

Don't Neglect Slipping

FALSE TEETH

Do false teeth drop, slip or wobble when you talk, eat, laugh or sneeze? Don't be annoyed and embarrassed by such handicaps. FASTEETH, an alkaline (non-acid) powder to sprinkle on your plates, keeps false teeth more firmly set. Gives confident feeling of security and added comfort. No gummy, gooey, pasty taste or feeling. Get FASTEETH today at any drug counter.

Peru's Foreign Trade Gains Tenth in Year

LIMA, Peru — Peru's receipts of foreign exchange from all sources in 1955 amounted to the equivalent of $380,000,000 and foreign-exchange expenditures totaled $384,700,000, 10 and 11 per cent respectively, higher than in 1954. About 85 per cent was accounted for by transactions in United States dollars.

Burning of coal and oil in the next 50 years will release an estimated 1,700 billion tons of new carbon dioxide.

FEDERAL'S DOLLAR DAYS



DRESS SALE

Budget-priced fashions in forward-look styles

2 for $11

Sheaths, jumpers, etc. for school or career; for morning, noon and night. Newest fall colors and fabrics. Sizes 7-15, 10-20, 14½-24½ and 46-52. Hurry!

Success silhouettes . . . now on the scene for fall, '56

2 for $15

2 and 3-pc. costume styles. Sheaths, of course! Modes for every occasion, late or early. Colors, fabrics galore; here for you in a complete range of sizes.

FREE ALTERATIONS ON 2 FOR $15 DRESSES

$ holds in layaway!

Luxury fabrics take top billing . . . in

NEW COATS

- Top quality
- Fine details
- Misses' sizes
- Petite sizes

$33

Tweeds, chincillas, plush-wool blends, zibelenes . . . in fall's favorite colors. All are fabrics from famous mills. All are fashioned with the latest styling. A value-packed sale not to be missed! Save now on these smart coats that look far more expensive. Sizes for misses, 8 to 18; as well as for petites, 8 to 16. Make your selection now—$1 will hold the coat of your choice in layaway for fall.

SALE OF FALL SUITS

Wonderful group that covers the complete suit story for autumn . . . wool flannels and tweeds, rayon crepes and novelties . . . fitted or boxy lines . . . sizes for everyone. Fashion-right colors. Priced at unbelievable savings at Federal's! Put your suit in layaway now!

$16

FREE ALTERATIONS WILL MAKE YOUR COAT OR SUIT FIT YOU PERFECTLY!

4 WAYS TO BUY: ●Purchase Coupons ●Cash ●Easy Terms ●Layaway

FEDERAL'S

SATISFACTION GUARANTEED OR YOUR MONEY BACK!

Expertly trained corsetieres will fit you properly.



BRAS . . . for every figure fashion

A. CIRCLE-STITCHED STYLE BRA 1.00
Constructed with 4-section cups for full uplift. White cotton. 32-36 A, 32-40 B.

B. EYELET & BROCADE COTTON BRA 1.50
Stretch elastic between cups. Low style band back. 32-36. A.B. Try one on!

4 WAYS TO BUY: ●Purchase Coupons ●Cash ●Easy Terms ●Layaway

Smart new fashions at a budget-saving price!

HAT SALE

Dark or light shades in tambourines, cloches, toques, sailors and domes. Pannes, sequins and genuine velours.

2.50

FEDERAL dept. stores SAGINAW AT WARREN, PONTIAC Open Mon., Thurs., Fri., Sat. Nights to 9

May Deny Support

CHICAGO (AP)—The maneuverings of Sen. Lyndon B. Johnson of Texas held out the prospect that Stevenson might be denied some Southern support he otherwise might have on the first or the second ballots.

NEW 4 TRANSISTOR
ZENITH
50-X
HEARING AID
ONLY $50 COMPLETE

A dream come true for the hard-of-hearing! Now enjoy the wonderful help offered by a tiny, light, full-powered hearing aid with 4 wonder transistors for just $50
So small, so light it can be hidden behind a man's necktie ... worn in a woman's hair. Operates for about 10¢ a week.
10-Day Money-Back Guarantee

FRED N. PAULI CO.
28 W. Huron FE 2-7257

PIN-WORMS MAY BE A FAMILY AFFAIR

Fidgeting, nose-picking and a tormenting rectal itch are often telltale signs of Pin-Worms... ugly parasites that medical experts say infest *one out of every three* persons examined. Entire families may be victims and not know it.

To get rid of Pin-Worms, these pests must not only be killed, but killed in the large intestine where they live and multiply. That's exactly what Jayne's P-W tablets do ... and here's how they do it:

First—a scientific coating carries the tablets into the bowels before they dissolve. *Then*—Jayne's modern, medically-approved ingredient goes right to work—*kills* Pin-Worms quickly and easily.

Don't take chances with this dangerous, highly contagious condition. At the first sign of Pin-Worms, ask your druggist for genuine Jayne's P-W Vermifuge ... the small, easy-to-take tablets perfected by famous Dr. D. Jayne & Son, specialists in worm remedies for over 100 years.

JAYNE'S P-W for PIN-WORMS

(Advertisement)

Rip Van Winkle Couldn't Sleep with Nagging Backache

Now! You can get the fast relief you need from nagging backache, headache and muscular aches and pains that often cause restless nights and miserable tired-out feelings. When these discomforts come on with overexertion or stress and strain—you want relief—want it fast! Another disturbance may be mild bladder irritation following wrong food and drink—often setting up a restless uncomfortable feeling.

For quick relief get Doan's Pills. They work fast in 3 separate ways: 1. by speedy pain-relieving action to ease torment of nagging backache, headaches, muscular aches and pains. 2. by their soothing effect on bladder irritation. 3. by their mild diuretic action tending to increase output of the 15 miles of kidney tubes.

Find out how quickly this 3-way medicine goes to work. Enjoy a good night's sleep and the same happy relief millions have for over 60 years. Ask for new, large size and save money. Get Doan's Pills today!

Solon to Spark State GOP Rally

Minnesota's Rep. Judd to Keynote Convention in Grand Rapids

LANSING (AP)—Congressman Walter H. Judd of Minnesota will give the keynote speech at the Republican state convention at Grand Rapids Sept. 1, state GOP chairman John Feikens announced today.

* * *

Judd, of Minneapolis, has served in Congress since 1942 and is a member of the powerful Foreign Affairs Committee.

"Congressman Judd will bring us a powerful message about the Eisenhower program and we are honored that he has agreed to keynote the convention," Feikens said.

Feikens said plans are to make it a "short, snappy" convention to start the Republican campaign.

"This will be the greatest Republican state convention in history," Feikens said. "There is more enthusiasm and optimism in the party today than ever before and a solid determination to carry Michigan for President Eisenhower and Mayor Albert E. Cobo."

* * *

The convention will name candidates for attorney general, secretary of state, auditor general and state treasurer as running mates for Cobo, the candidate for governor, and Clarence A. Reid, candidate for lieutenant governor.

Burglars Ransack Cedar Lake Cottage

Pontiac State Police today are investigating the breakin of a cottage near Milford in which $672 of miscellaneous articles were stolen.

Mr. and Mrs. R. Gibbard, of Clawson, who occupy the cottage on Cedar Lake road weekends, told troopers they discovered the losses Saturday night. Entry was gained by breaking a screen door and unhooking a night latch.

The articles taken included an outboard motor, a motor stand, a boat gas tank, water skis, tow ropes, bedding, a radio, and a clock.

High Dam Across Nile to Dwarf Big Pyramid

ASWAN, Egypt — The planned Aswan high dam across the Nile is to be built of granite and clay, rather than reinforced concrete, so it will be better able to resist bombardment and earthquake.

The volume of these materials will be 24,000,000 cubic meters—more than 30 times the volume of the Great Pyramid.

Chain That Bike!

If a bicycle is a necessity at a youngster's school, a padlock and chain can be a big help in keeping it put from morning to afternoon.



AT THE CONTROLS—Adlai Stevenson and his son, Adlai Jr., are intrigued with a model of the Democratic party symbol which is operated by remote control. It was presented to Stevenson by an admirer who visited Stevenson convention headquarters at Chicago, Ill. The donkey walks when control panel, at left, is operated.

On Repealing 'Socialistic' Laws

Former GOP Chairman Rebuffs Rayburn Charges

(Rep. Hugh Scott (R-Pa), a former Republican national chairman and current general counsel to the GOP National Committee, was an original Eisenhower supporter in 1952. He seeks here to answer House Speaker Sam Rayburn's charge that Republicans failed to abolish the laws they labeled "socialistic" four years ago.)

By REP. HUGH SCOTT

SAN FRANCISCO (INS)—Republicans have been the majority in the Legislature for only four years in the last 26 years.

* * *

In those four years our majority has been so narrow that each individual Republican advance has had to be battered out against stubborn Democratic opposition.

* * *

Virtually all new laws revise or change to some degree the legislation already on the books.

Certainly the Republican Party's sense of responsibility is such that it would no more do away with good achievements of the opposition party than the opposition party would do away with the good achievements of the Republican Party during the four years it was in control.

Rayburn's comment totally misses the point because if the laws of the Republican 80th and 83rd Congresses were not good, then why have Democrats not made some effort to get rid of them.

* * *

Does Rayburn contend that aid to Greece and Turkey, the Marshall Plan and the balanced budget of the 80th Congress are something the Democrats would like to count out?

* * *

Does Rayburn contend that the tax reductions and great expansion of welfare Legislation and the constructive domestic and foreign policies achieved in the 83rd Congress should have been repealed by the Democratic 84th Congress?

* * *

If he does so believe, why didn't he, as leader of his party, proceed to repeal everything the Republicans did?

Close Vote Seen in Idaho Primary

Taylor Trailing Church in Senate Race With 90 Per Cent Reported

BOISE, Idaho (AP)—Former Sen. Glen Taylor's bid for a political comeback teetered precariously today in a down-to-the-wire battle for the Democratic senatorial nomination in Idaho's primary election.

* * *

Frank Church, a political newcomer from Boise, led Taylor by a handful of votes with more than 90 per cent of the precincts reported. It appeared the winner would not be determined until the official canvass of votes Aug. 20 in one of the closest races in Idaho history.

Sen. Herman Welker (R-Idaho) easily won renomination, compiling a margin of 10,000 votes over the closest of his four competitors. William S. Holden, attorney from Idaho Falls who gave Welker the closest race, conceded early today.

* * *

The unofficial returns in the Democratic race, with 841 of 893 precincts reported:

Church 27,636; Taylor 27,538; Claude Burtenshaw, college professor from Rexburg, 11,562; and Alvin McCormack, Lewiston rancher, 6,303.

Taylor was in the Senate from 1944 to 1950.

Wesley Maas of Keego Taking UM Field Study

University of Michigan graduate student Wesley R. Maas, of 2235 Maddy Lane, Keego Harbor is among some 100 students doing field work at the University's Biological Station near Cheboygan this summer.

Participating in the eight-week course, Maas is studying natural resources at the station. The course ends Saturday.

The Biological Station is situated in the transition zone between coniferous forests of the north and deciduous forests of the south, and offers a great variety of topography, soil and vegetation. Mrs. Maas is accompanying her husband during the course.

$3 Million Soil Bank Aid Scheduled for Michigan

WASHINGTON (AP)—The Agriculture Department said yesterday it hopes to begin delivery of about 230 million dollars in soil bank payment certificates to state farm communities within three weeks. Michigan will receive $3,567,000.

The certificates are for cash the government is giving farmers who take certain cropland out of production. They will be distributed to individual farmers after the state committees check their eligibility.

(Advertisement)

Stop Pain of Piles! Stop It Today At Home —or money back!

An amazing new, stainless compound has been developed to treat torture of simple piles at home. It's called stainless Pazo*, and brought *instant relief* in doctor's tests: internal and external relief!

No other preparation offers such proof of results. Many who suffered for years now enjoy real comfort. Here's why. Pazo combines 6 medically-proved ingredients, including wonderful Triolyte, not contained in any other leading pile preparation. This amazing substance has remarkable *anesthetic* action that stops pain and itching *instantly*... while the medication goes to work reducing the swelling, promoting healing!

Get new stainless Pazo®. Won't stain clothes. Modern suppositories or ointment both at druggists!

*Trademark of Grove Laboratories, Inc. Ointment and Suppositories.

The Look of Luxury Wall-to-Wall CARPETING

Reflects your pride in your Living Room.

DEEP PILE TWEED CARPET

PER YARD $5.95

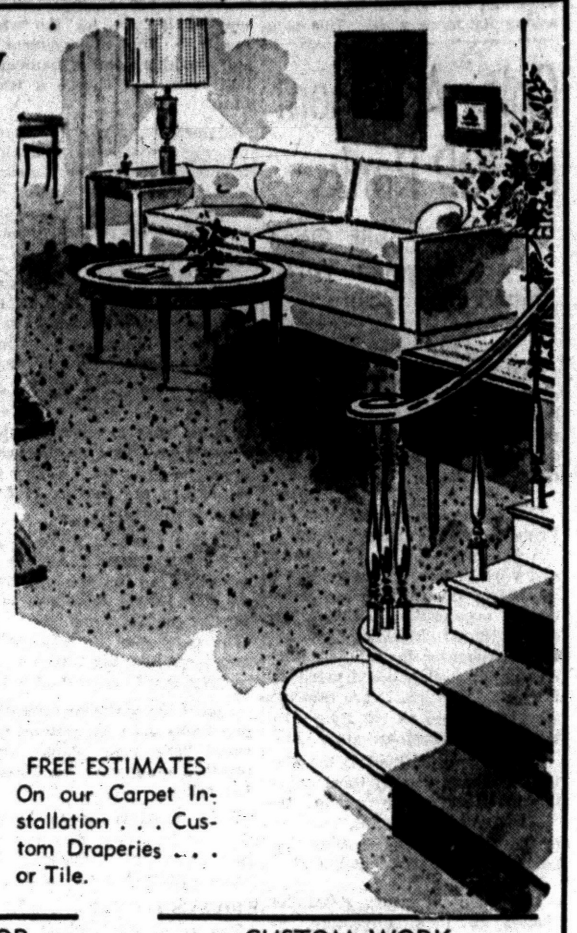

GIVEN With the Installation of every Carpeting job PROTECTIVE THROW RUG

FREE ESTIMATES On our Carpet Installation . . . Custom Draperies . . . or Tile.

PARK AT OUR DOOR

CUSTOM WORK

Drayton Floor Fashions

4667 Dixie Highway, Drayton Plains OR 3-2552

FINEST KENTUCKY BOURBON EVER PUT INTO GLASS!

Old Crow—historic favorite of America's most celebrated men—now available in a milder, lower-priced 86 Proof bottling!

OLD CROW

86 PROOF

Kentucky Straight Bourbon Whiskey

$2.81 Pt. CODE #921 $4.43 4/5 Qt. CODE #920

Also available: Old Crow 100 Proof Bottled in Bond

"The Greatest Name in Bourbon"



THE OLD CROW DISTILLERY CO., DIVISION OF NATIONAL DISTILLERS PRODUCTS CORP., FRANKFORT, KY.

Announcing the Blue Chip

GMC 4-WHEEL DRIVE

New all-purpose vehicle has 6-way lead over the field!

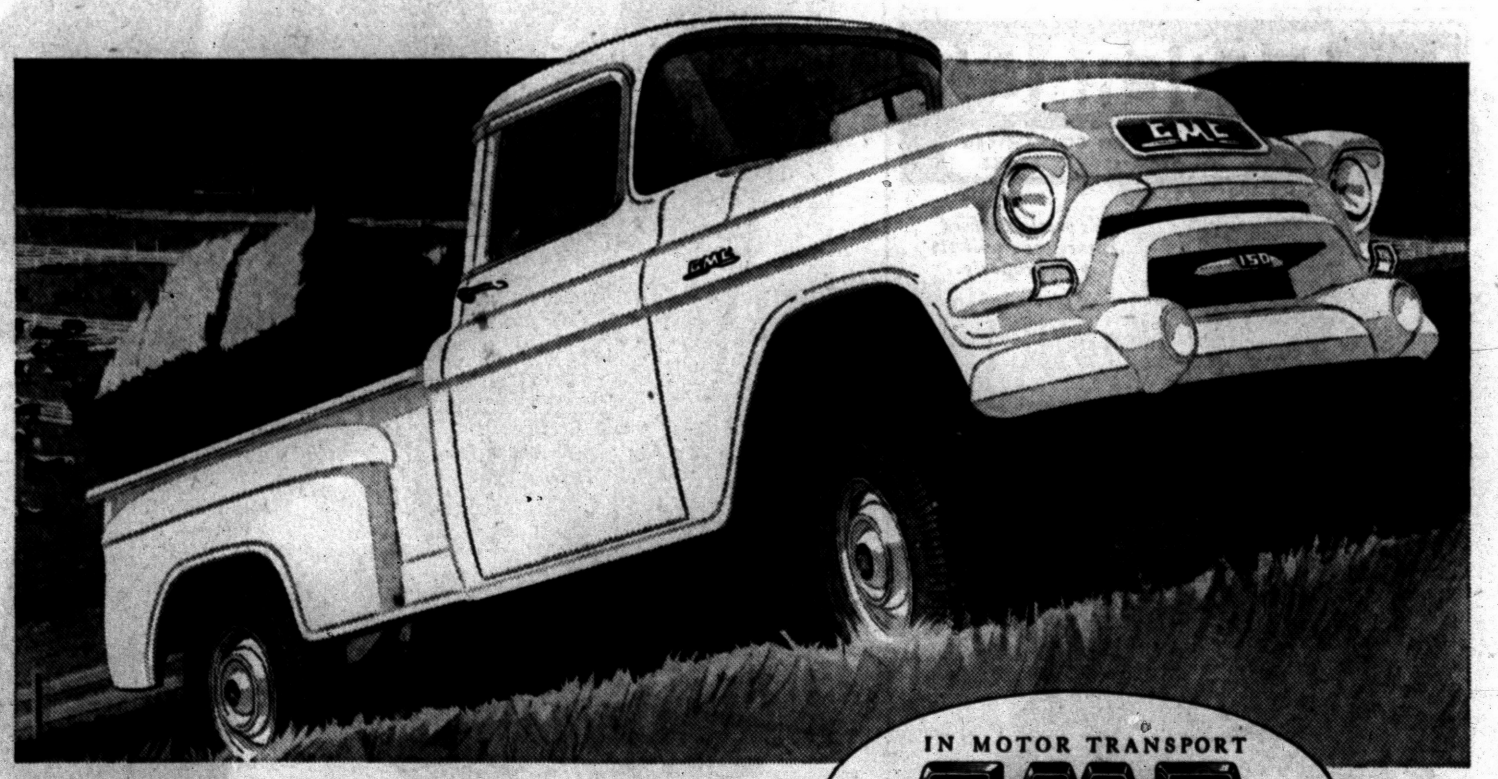

IN MOTOR TRANSPORT GMC LEADS THE WAY

Your key to Blue Chip value

YOU'VE never heard of a 4-wheel drive like this new one from GMC!

It's a REAL truck—with truck horsepower no one else comes close to.

The drive is truck-strong to take the big torque output.

It takes its full rated loads in ½-, ¾- and 1-ton models—over any terrain, and up even 60% grades.

It has the full road speed of standard GMC models.

It has a *single* lever that gives 4-wheel drive in Low and High positions, or rear-wheel drive alone in High.

It takes a big family—in distinctive Blue Chip GMC smartness—in regular passenger-car use, and off-the-beaten-path pleasure trips.

This GMC 4-wheel drive is available in pickups, in suburbans, or for platform and stake-rack use. Hydra-Matic Drive at moderate extra cost. Transfer case has 2-power take-off openings for front and rear work needs, such as winch, drill rig, pump or generator operation, etc.

So here you are—a man-size 4-wheel drive that's an off-road worker, a big, capable hauler, and a family transport too—*all at single-vehicle price.* Come in for the whole story!

See us, too, for Triple Checked used trucks

WILSON GMC CO.

675 Oakland Ave., Corner Oakland and Cass Pontiac, Michigan

Cougar 'Spotted'

DE TOUR (AP)—The De Tour cougar, a "large, yellow, panther-like" animal that has been seen a half-dozen times in the De Tour area during the past two years, has been encountered by 12-year-old Jerry Pitko. The boy said he was walking to a friend's house over the weekend when he spotted the animal sitting on a sawdust pile. The animal headed for the woods and Jerry said he ran home "like smithereens."

Most of the Philippines' cotton imports, averaging about 8,000 bales a year, are from the United States.

4-H Roundup Slated

CADILLAC (AP)—More than 300 teenagers plan to take part Thursday in a Cadillac district 4-H roundup at Cadillac Junior High School. L. W. Barnes, Wexford County agricultural agent, said the 10-county roundup will produce representatives for state competitions Aug. 28-31 at Michigan State University. State winners will receive trips to 4-H congresses at Washington and Chicago.

Production of milk per cow in Norway reached 5,655 pounds in 1955, an increase of 36 per cent over the per-cow yield of 4,134 pounds in 1939.

Boater Facing Trial

BEULAH (AP)—Vern C. Peterson, 56, of Manistee, was waiting jury trial Tuesday on a charge of speeding with a motorboat so as to endanger others. The charge was reduced from one of reckless operation of a motorboat. The first charge stemmed from a July 14 boat-swimmer mishap at Crystal Lake. Steven P. Thomas, 14, of Columbus, Ohio, suffered amputation of his left arm after he was struck by the propeller of a boat driven by Peterson.

The nation's forest industries planted some 240,000,000 trees on their land last year.

Petersburg, a city of 2,000, mostly Scandinavians, is one of Alaska's main fishing and shrimping center.

SEE "LORRY AND LARRY"
BROADCAST FROM FEDERAL'S
over WPON MON. - FRI.
10 a.m. to 12 noon

FEDERAL'S
SHOP IN AIR CONDITIONED COMFORT

PRICES SMASHED!
WESTINGHOUSE APPLIANCES!



Sensational! Giant 12 ft., fully automatic defrosting refrigerator . . . List 469.95

$298

- Full-width 51-lb. freezer chest
- Roll-out shelves, twin Humidrawers

Here's the refrigerator buy of the year! Not 9 or 10 cu. ft. but a giant 12.2 ft. size . . . with fully automatic defrosting. Its many features include handy meat-keeper, 4 egg keepers, shelves in door, cheese compartment and butter-keeper. All this and Westinghouse dependability at one low, low price. Yes, it's a sensational buy, so hurry to Federal's and save!

Delivered, Hooked-up, Serviced, Warranteed

NO MONEY DOWN

List 204.95! 36-inch speed-electric range

Here's a space-saving beauty that provides a big 24-in. oven. Instant-starting surface units. A real buy at . . . $148

Delivered and Serviced

Famous Laundromat fully automatic washer

Terrific savings on the finest! Agi-tumble washing action gets clothes really clean. Laundrofile for washing instructions. $239

Delivered, Installed, Serviced

Matching automatic electric dryer . . . now,

End the work of clothes drying and save many dollars, too! One setting and clothes are dried just the way you want them. $199

Delivered and Serviced



PHILCO Convention SPECIALS

Remote control tuning big screen swivel TV

198.88

It's terrific! Giant 21-inch screen (diagonal measure) with Top-Touch and Remote Control tuning. Base swivels for viewing from any angle. Golden Grid Chassis. Don't miss your favorite program, see it on a Philco. Buy yours now at Federal's!

Philco automatic clock-radio, specially-priced

27.95

This little clock-radio has everything. Completely automatic . . . it wakes you gently to soft music, or by the buzzer alarm. It even turns appliances on or off. Made to sell for 39.95 . . . it's yours now for the low, low price of 27.95! Hurry and save!



FEDERAL dept. stores
SAGINAW AT WARREN, PONTIAC
Open Mon., Thurs., Fri., Sat. Nights to 9

Margaret Truman Snubs Republican Convention

SANFRANCISCO (AP) —Margaret Truman Daniel says she'll boycott the Republican National Convention and sight-see San Francisco while her husband Clifton covers the GOP conclave for the New York Times next week.

The Daniels arrived yesterday. "I'm not going to sit in an old convention hall when I can explore this city," said Margaret. "San Francisco is a beautiful city and this time I'm going to do nothing but enjoy it. For one thing, I'm going to ride a cable car."

Killed in Detroit Crash

DETROIT (AP) — Mrs. Frances Stephany of Mt. Clemens was killed yesterday after her car left an East Side street and hit a tree. Her son, Peter, 15, and a daughter, Susan, 12, were reported in critical condition.

First record of the conquest of the island of Cyprus is of an Egyptian invasion about 1500 B.C.

AUGUST BICYCLE SPECIALS



BOYS' and GIRLS' IMPORTED BICYCLE MODELS

26 Inch Size Reg. $42.95 $36.95
24 Inch Size Reg. $40.95 $34.95
20 Inch Size Reg. $38.95 $31.95

ALSO . . .
Schwinn built bicycles in all sizes and colors. Many models.

CHILDREN'S WHEEL GOODS OF ALL KINDS!
WE CARRY PARTS AND SERVICE WHAT WE SELL!

Receive your FREE ADMISSION TICKET for the Blue Sky Drive-In Theater with a purchase of $1.00 or more.

SCARLETT'S
BICYCLE SHOP
FREE CUSTOMER PARKING BACK OF STORE
20 E. Lawrence St. FE 2-7221

Congressman Claims Nixon Routed Out Reds in Government

GOP Retaliates, Pins 'Hatchet Man' Label on Clement

By ALVIN SPIVAK

SAN FRANCISCO (INS)—Republicans preparing for their political convention struck back yesterday at the Democratic keynote blast aimed their way by Tennessee's Gov. Frank Clement.

* * *

Rep. Clarence Brown (R-Ohio) one of the GOP leaders setting up arrangements for Monday's launching of the Republican National Convention said:

"While the voice undoubtedly is that of Clement, the words and theme song seem to be those of Truman."

Party Chairman Leonard Hall flatly asserted: "We will campaign on our Republican record . . . a Republican victory will be a victory for America."

CRUSADE TO START

Hall told a fund-raising dinner in San Diego last night the GOP's "1952 crusade met with the overwhelming approval" of Americans.

He said the convention next week will "begin another crusade to continue the peace, prosperity and progress this administration has given to the American people for the past 3½ years."

Brown maintained that Clement, "who may not be entirely above reproach himself, swings a vicious double-blade axe when he accuses the vice president of being a hatchet man."

* * *

Brown said:

"What the country knows, and Gov. Clement should know, is that . . . Nixon proved to the satisfaction of the American people that certain public officials had been soft on Communists infiltrating into our government.

"The truth hurts—otherwise he (Clement) would not have shown so much concern over the coming renomination and re-election of President Eisenhower and Vice President Nixon."

ACTIVITY STEPPED UP

Republican preconvention activity gathered pace, meanwhile, with meetings of the national committee's subdivisions on contests, rules and arrangements. Platform hearings begin today.

The Contests Committee was to act on which of competing delegations from Mississippi and South Carolina will be seated from each of those states.

Other than that, thereis little outward controversy. Harold E. Stassen, conducting an almost single-handed boom to have Massachusetts Gov. Christian A. Herter bump Nixon off the ticket was not due in town until Friday.

* * *

It was too early to guess what effect will result from California Gov. Goodwin J. Knight's declaration he is "available" for the number two place on the ticket. Knight told the California Federation of Labor's annual convention at Long Beach Monday he has "never sought" the nomination but "any one in public life would have to be less than honest not to be honored to accept."

* * *

Hall said, however, a recheck of his mail shows that of 5,000 letters he has received, 80 to 85 per cent "speak favorably of an Eisenhower-Nixon ticket."

WHAT'S MY LINE?

INSTRUCTIONS: Each word is related to my work. Unscramble as few as possible to guess my line. Answer appears under arrow, reading downward.

I AM A . . . . . ➡



1 FISHT
2 SOBS
3 TRICDE
4 IDUGE
5 PLEMOY
6 LEEDAR
7 GAMANE

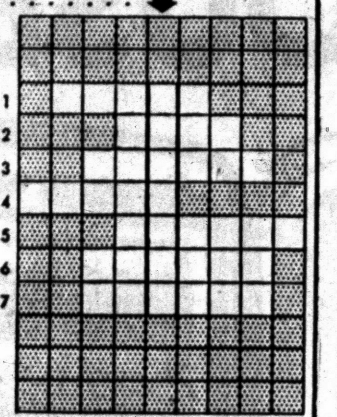

Yesterday's answer: miRror, brEathe, pulSe, exPel, air, bReath, inhAle, rhyThm, bOdy, motoR, cheSt.

G-15
© 1956 What's My Line, Inc.

Most Confusing: Taxing Islands Which Just Ain't

RICHMOND, Va. (AP) — City tax officials confessed they've been sending out tax bills for years on three small islands in the James River whose location is unknown.

* * *

The bills have been returned for years because the owners can't be found, either. But tenacious tax officials keep the islands— three of more than 50 in the Richmond section of the river—on the tax rolls.

G. S. Crenshaw, deputy city assessor, said yesterday maps and records showing the location of the islands were destroyed or misplaced years ago. He doesn't know when the last city appraiser visited the islands, so every year he assesses the unseen property at the same value as the previous year—$550, $380 and $200.

* * *

Crenshaw said he'd really like to take the islands off the tax rolls, but first he'd have to prove conclusively they don't exist.

* * *

To do this, he'd have to go where the islands are supposed to be to see if they are. If he could get there, however, the islands would be lost in the first place.

British Plan A-Tests

SYDNEY, Australia (AP) — The chief of Britain's atomic program, Sir William Penney, said today four atomic weapons will be tested at Maralinga, South Australia, next month.

FILL YOUR BIN NOW and SAVE!

ONLY COAL PROVIDES ALWAYS DEPENDABLE EVEN HEAT!

By buying "out-of-season" you can take advantage of lower "summer fill-up" prices

Fill Your Bin Now—Pay Later in Easy Payments

No Interest or Carrying Charges

YOU'LL LIKE OUR PROMPT SERVICE AND CLEAN DELIVERY
- CALL

DETROIT CITY ICE & FUEL CO.
DIVISION OF CITY PRODUCTS CORP.
FEderal 4-1507



M. A. BENSON CO., INC.
LUMBER • Builders SUPPLIES • FUEL
549 N. SAGINAW ST. Pontiac 16, Mich. Tel FE 4-2521

With Recorders:

Tape College Memories

Yesterday's alumnus can only wish vainly to recall the excitement of the varsity's most important football game, the boisterous sessions in the fraternity house, the voices of friends unseen for years.

But today's new college student will probably be armed with a tape recorder to guarantee him a "live" album of his experiences.

Rising in popularity as a gift for the departing student, the tape recorder, according to John Weber, director of technical services for Bell & Howell, is a double investment for the freshman who faces the dual problems of intensive study and social adjustment.

A portable tape recorder faithfully preserves lectures and class discussions.

Political science and journalism students record actual interviews with civic authorities or famous personalities for later study.

The aspiring actor detects his own "hamming" tendencies in drama class.

Foreign language errors can be corrected with practice on the tape recorder.

MUSICAL STUDY

Field trips, musical study from band practice to unofficial jam sessions, medical case histories, interviews with museum curators, each can contribute to the student's final term paper on his chosen subject, actually presented in tape recorder form.

For recreational use and to insure personal popularity, the tape recorder is unexcelled. Music, both recorded on tape or performed by friends, becomes an unforgettable part of future memories.

Parties, football rallies and voices of colleagues happily wrangling over a disputed idea, can be enjoyed during school terms and saved to take home.

And the inevitable homesickness finds solace in correspondence by tape.

Hearing the whole family on a tape that came in the morning mail can bolster the morale of the lonesome boy or girl away from home for the first time.



Test Drive Today's New Flite-Fuel

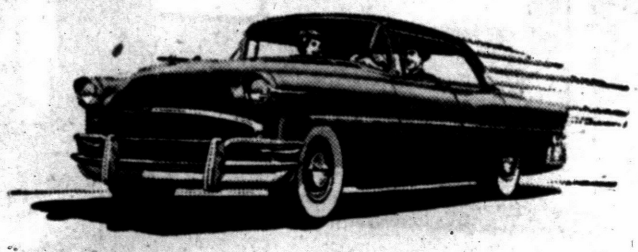

Discover why we say:
IT'S PERFORMANCE THAT COUNTS!



● Claims of gasoline performance are one thing—actual performance something entirely different. That's why we make this suggestion: you have nothing to lose and a lot to gain by test driving Phillips 66 FLITE-FUEL. Let your car's performance be the judge.

You'll discover ease of starting and responsiveness that you may never have suspected your motor could deliver. You'll benefit from the smoothness of advanced high octane. You'll get the advantages of controlled volatility and positive anti-stalling, and more miles per gallon, too. No other gasoline gives you the combination of high performance components you get in FLITE-FUEL.

Why not give FLITE-FUEL a try? Fill up today at any station where you see the familiar orange and black Phillips 66 Shield.

PHILLIPS PETROLEUM COMPANY

Phillips 66

Phillips 66 Products Are Distributed in Pontiac and Vicinity by:

ECONOMY OIL CO. 3389 Dixie Highway, Pontiac, Mich.

FUEL OIL FILL-UP TIME IS HERE!

It will pay you to check our summer fill prices—Phone OR 3-1281. A budget system and treated fuel oils for your convenience. Holdens Red Trading Stamps given with cash sales.

THE PONTIAC PRESS

WEDNESDAY, AUGUST 15, 1956 PONTIAC, MICHIGAN ELEVEN



JOE HAAS MEETS CANDIDATES—Joe Haas, right, Pontiac Press special writer, is greeted by Averell Harriman, who is seeking the Democratic presidential nomination, and Mrs. Harriman at a reception the New York governor conducted in the Democratic convention hotel headquarters.

Special to Pontiac Press by AP Wirephoto



GETTING CLOSE TOGETHER—Sen. Estes Kefauver, left, of Tennessee, and Adlai Stevenson get into a close huddle at a meeting before the start of yesterday afternoon's session at the Democratic National Convention in Chicago. Stevenson appeared with Kefauver at the meeting of the latter's former delegates. Kefauver called a session to urge delegates to vote for Stevenson, but it turned into sort of a rally for a Stevenson-Kefauver ticket.

AP Wirephoto

When Rayburn Nods His Shiny Head Watch for a Stampede to the Bandwagon

By JAMES LEE

CONVENTION HALL, CHICAGO (INS) — Sam Rayburn, who well may be the mightiest man of all among the embattled Democrats, is back in the convention spotlight.

* * *

The doughty bald eagle of Bonham, Tex., speaker of the House of Representatives, by the law of the land only two heart beats removed from the Presidency of the United States, the nation's No. 1 Democratic office-holder at this stage in history, returns to a role he loves.

By rigid tradition, Rayburn, and no other, is permanent chairman of the national convention. He has been functioning in that capacity since the late Franklin D. Roosevelt first appeared on the political stage and he has never had a serious rival.

Terse, seldom-smiling, gimlet-eyed Sam Rayburn, a wizard of politics, a 74-year-old giant in the jungle of government, considers the word "defeat" an almost obscene expression.

NEVER LOST

He has never lost a fight for re-election to Congress. He has served in the House for 42 years. He has been speaker of the House six times.

Under the Constitution, if death were to come to President Eisenhower and Vice President Richard M. Nixon, the presidency would go automatically to Rayburn.

But it never has been his personal ambition to be President. Had it been, there are literally millions of Democrats who are convinced he could have made it.

"Mr. Sam" prefers to work assions. Other men carry out his or- an entrepreneur. He makes deci-ders and in so doing, often achieve the kind of glittering fame Rayburn scornfully spurns.

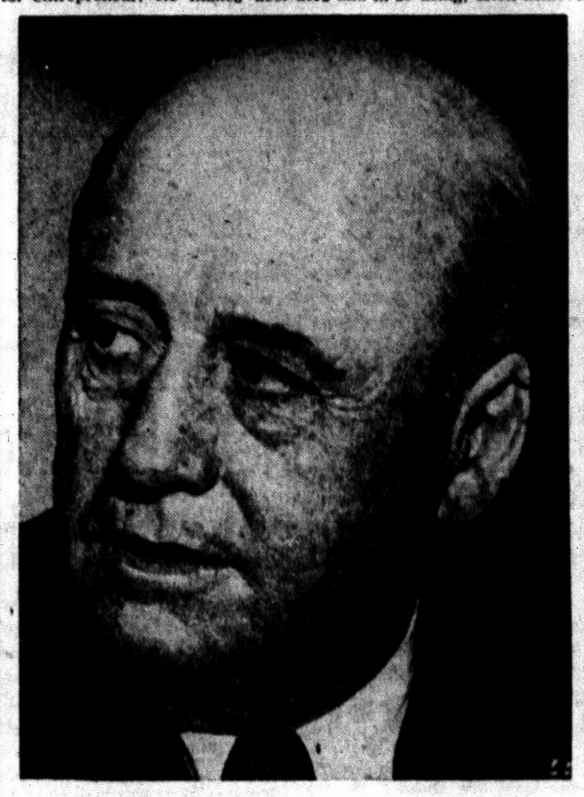

SAM RAYBURN

He is definitely the man to watch when the chips go down in the presidential nomination battle among Adlai Stevenson, Averell Harriman and the eager dark horses.

Rayburn is no neutral. When the crucial moment comes, he will recognize the "right" delegate from the "right state" and the steamroller will start rolling—and the shiny-domed, tight-lipped massive-shouldered Texan will be the man who sped it on its way.

RAZOR SHARP

Politics, with all its pressures and heartbreaks, its triumphs and its tragedies, is Rayburn's real love. He has no wife, no family to occupy either his emotions or his mind, a mind as sharp as a newly honed razor, as full of pertinent facts as an encyclopedia.

The people in the convention hall, the televiewers throughout the United States, will be watching a political magician in action for the next few days as Rayburn dominates the Democratic hurly-burly with the matchless touch of the oldest pro the party has.

Unlike Harry S. Truman, Sam Rayburn is no man to "give 'em hell" in public. He prefers to do his talking in private. He never says a word he doesn't mean. And when he acts, he does so with the fierce honesty of a frontiersman.

* * *

It is not unlikely a word from Sam Rayburn sometime in the course of the battle will decide the Democratic presidential nomination. At any rate, it's a possibility worth watching for.

The Highlights at Chicago for Today, Thursday

CHICAGO (AP)—Here is the program for the Democratic National Convention session today and tomorrow:

Wednesday —

Opens at 8 p.m. EST, with invocation, "Star Spangled Banner."

Report of Resolutions and Platform Committee — House Democratic Leader John W. McCormack of Massachusetts, chairman.

* * *

Addresses—Sen. Robert S. Kerr of Oklahoma and Rep. William L. Dawson of Illinois.

Thursday —

Afternoon session opens 12 noon with invocation, "Star Spangled Banner."

Roll call of states to nominate candidates for the presidential nomination.

* * *

Night session opens 8 p.m. with invocation, "Star Spangled Banner."

Balloting on candidates for presidential nomination.

Williams' Boy Injured in Fall From Horse

MACKINAC ISLAND (AP) — Gery Williams, 15-year-old son of Gov. G. Mennen Williams suffered a minor sprain of his left ankle yesterday when he was thrown from his horse.

Gery was taken to Little Taverse Hospital in Petoskey where doctors said today he was "resting comfortably." They said Xrays showed no broken bones.

Joe Haas at Convention:

My Desk a Magnet

By JOE HAAS

Biggest campaign buttons are worn by the Kansas delegation. They represent a sunflower and are a foot across.

* * *

Had quite a talk with Gloria Lockerman at the Congress Hotel soon after her appearance on the convention program Monday evening. She is a typical child prodigy on a single subject. She knows nothing about Michigan except that it is "near Detroit." She never heard of Pontiac—but could spell them all. She said, "Our folks at home are for Ike."

* * *

It's a great experience and privilege to represent a winner. In the press section my desk is a magnet. They want to meet the representative of the paper that won all of those national awards.

* * *

His big brother with the Associated Press sends regards to Jack Hackett, copy editor with The Pontiac Press. Will bring 'em with me, Jack, when I return to the sane life.

* * *

Anything you read about the smell of the stockyards is pure bunkom. It's a relief to get out here from downtown Chicago.

* * *

The various soft drinks sure are publicizing their wares. They're on free tap everywhere.

* * *

Just met a young thing who confided that she's gathered 17 Stevenson hats, but still is seven behind her girl friend.

* * *

The convention would have to adjourn and let us all go home if the mimeograph operators went on a strike.

* * *

Gov. Clement put up a lightning rod by comparing himself to William Jennings Bryan under similar circumstances 60 years ago. And you know what happened.

26 'Hurt' at Convention

CONVENTION HALL, Chicago (INS)—Twenty-six persons were treated at the Democratic convention's first aid station yesterday. While their ailments ranged from a skinned knee to a staple in the finger, it was significant that eight of the "patients" were cured with aspirin.

Ave to Fight It Out

CHICAGO (INS)—Averell Harriman's top strategist, Carmine DeSapio, said today the governor's forces intend to "fight it out" on the convention floor to win a platform pledge to enforce the Supreme Court decisions on segregation.

And - - - That's That!

CHICAGO (INS)—Averell Harriman's headquarters declared today that Stevenson supporters have promised the vice presidential nomination to Sen. Estes Kefauver if Adlai Stevenson is the 1956 Democratic nominee for president.

John Wesley Hyatt, inventor of celluloid, also invented the flexible roller bearing.



Special to Pontiac Press by AP Wirephoto

DEMONSTRATION — During a morning session yesterday when many of the Democrats attending the national convention in Chicago were absent, a small demonstration by Michigan delegates was held for Martha Griffith, who is speaking from the rostrum.

'Now, Look Here, Man...'

CHICAGO (INS) — When the Democrats ordered admission by ticket only to their convention, they really meant it. William Wood Prince forgot his credentials. Three times he tried to get in and three times the guards turned him away. Finally, Prince enlisted the aid of chief usher Andy Frain and was admitted to the convention hall. That was only proper, since Prince owns the place.

Bermuda has no income tax nor inheritance tax.

Weather at Convention to Range in the Mid-80s

CHICAGO (AP) — Near normal temperatures, with highs in the mid 80s, were forecast today for the rest of the Democratic National Convention ending Friday.

A five-day forecast said the mercury will remain near the normal maximum of 84 and the normal minimum of 60.

An average of 10 mice live on a farm acre, says the National Geographic Society.

Te's Youngest Delegate

CHICAGO (INS) — The youngest delegate to the Democratic National Convention is hefty Jerry Ringo, a 225-pound University of Kentucky junior who is pledged to Kentucky Gov. A. B. "Happy" Chandler. Ringo is 19.



AP Wirephoto

HE WAS NOT ALONE WITH HIS THOUGHTS —Sen. Lyndon Johnson of Texas was in a contemplative mood at a meeting of the Texas Democrats yesterday. He sat in this fashion as he was surrounded by fellow Texans boosting his status as a prospect for the party's presidential nomination.

Wonderful Buy!

UNIFORMS



New Fall Style Arrivals *They Are Beautiful!*

Open A Charge Account

GOLD BELL 10 GIFT STAMP

We Give Gold Bell Gift Stamps

ATTENTION "Women in White"

★ DACRONS
★ NYLONS
★ SEERSUCKERS
★ COTTONS

Over 50 Styles to Choose From

$2.91 To $13.71

FREE PARKING With a Purchase on Any Lot in Pontiac

SAM BENSON

20 S. Perry St.

Open 9 to 9



IT SAVES TIME—This is a little girl and a home food freezer. The little girl may not know that her school lunches for this week have been frozen to be placed in her lunch box day by day where they will thaw and be crisp and ready to eat at noon.

Strive for Variety, Balance in Preparing School Lunch

"Appetite appeal, good nutrition—even care of the teeth—can be combined in your children's diet," according to Mrs. Adelaide Fellows, leading home economist.

* * *

"Children require a great deal more protein than adults to grow and build new tissues," she says. "It would be thrifty or particularly appetizing, however, to give them meals composed entirely of the 'complete' protein foods—milk, cheese, eggs, meat, poultry, fish. A good rule is to incorporate a small portion of one of these foods, which supply the eight essential amino-acids, into each meal. Then supplement them with vitamin foods which help the protein do its work.

"Good breakfasts are a must for children and grown-ups alike. Start their day—and yours—right by giving them fresh fruit, cereal, an egg or bacon, buttered toast and milk. A refreshingly different breakfast fruit is sliced banana, sprinkled with sugar, and served with lemon juice diluted to the consistency of 1/3 water to 2/3 juice.

"Packed lunches can combine things children like with what you know is good for them. Raisin bread sandwiches of cream cheese and apple butter contain iron, vitamins, proteins while satisfying the sweet tooth. They can't scrub their teeth at school, but if you'll include an orange as 'dessert,' dentists will approve because they describe whole peeled oranges as 'nature's toothbrush.' Oranges, grapefruit, apples and uncooked vegetables help remove sweets that cling to teeth and form harmful acids which contribute to dental caries. Tuck some raw celery or carrots into the lunch box, too, for additional vitamins, food texture and bulk.

SAVE LEFT-OVERS

"Make a supply of sandwiches in advance and store in your home freezer. They warm up sufficiently to be appetizing by noon without risk of food spoilage and with the assurance that maximum nutritive value has been preserved.

"Don't discard small left-over portions of soups or stews. Freeze them. On some cold, blustery day reheat, pack in a wide-mouth vacuum jug. Bread and butter sandwiches, a cookie and fresh fruit complete a hearty, healthful lunch.

"Vary home lunches by serving Welsh rarebit. Processed cheeses now on the market may be heated quickly with a little milk. Pour over toast points and top with fresh tomato slices."

Mrs. Fellows, who is the home economics director for the Philco Corp., also stressed the importance of teaching children "the salad habit."

* * *

She pointed out that a delicious, economical dinner is an easily prepared casserole—like cubed ham and potatoes in white sauce—a green vegetable and leafy salad followed by the family's favorite gelatin dessert. A meal like this provides eye and taste appeal, contains all necessary nutritional values, and is easy on the budget.

Venezuela Rebels Jailed

CARACAS, Venezuela (AP) — A court has sentenced 22 men and a woman to prison terms ranging from 12½ to 20 years for complicity in the assassination of Acting President Carlos Delgado Chalbaud on Nov. 13, 1950.

Knock Me Down but Don't Spill Open My Purse!

PETERSBURG, Va. (AP)—There's almost nothing that infuriates Miss Patricia Nelson like a spilled purse.

* * *

Miss Nelson, 21, told a police court hearing she was walking home Monday night when a man caught up with her, grabbed her around the waist and threw her to the ground.

Her screams brought help from nearby houses. But witnesses said by the time they arrived Miss Nelson had freed herself and was ordering the man to pick up everything that had fallen from her purse.

* * *

A Ft. Lee soldier, who the witnesses said apologized for his actions, was fined $250 and sentenced to 12 months on an assault charge.

"I was angry," was Miss Nelson's explanation.

Half of Class Seeking Careers in Sciences

An indication that this nation's need for engineers is already being recognized by boys in secondary schools comes in a survey of the graduating class at Culver Military Academy, Culver, Ind. More than half the present senior class of 170 boys plan to go into science, engineering or mathematics when they enter college this fall.

There is a general recognition, in government, that part of our nation's wealth is its engineers and scientists.

Monument to Honor Pike's Peak Founder

COLORADO SPRINGS, Colo. (AP) — A huge boulder monument to Zebulon Montgomery Pike will be dedicated this summer on Pike's Peak, which he discovered 150 years ago.

The dedication will be one of the chief events in the sesquicentennial celebration of Pike's discovery.

Attached to the boulder will be a 2-foot square bronze plaque with the head of Pike in bas-relief. The plaque is being cast from a model made by John Fetler, sculptor and music critic for the Colorado Springs Gazette Telegraph.

The number of milk cows in the United States declined 1 per cent during 1954.

(Advertisement)

Helps Heal and Clear ITCHY ECZEMA

Zemo antiseptic promptly relieves itching of surface eczema and skin rashes. It stops scratching and so aids faster healing. Buy *Extra Strength* Zemo for stubborn cases. zemo

Thank You



. . . . To the many who worked in my behalf, to those who supported me with their vote, and to those of both parties who may not have voted for me, but still served our Democracy by voting.

A particular tribute to those excellent people, my primary opponents, Mrs. Hazel Kuchinsky, William O. Murphy and Elwood West, who campaigned hard and fair in the best American tradition.

B. J. HABEL

Democratic Nominee for Register of Deeds

HELP US CELEBRATE OUR GREAT . . .

29th BIRTHDAY SALE

Ball Point REFILLS



WILL FIT MOST PENS

13c during our Birthday Sale



No. 1370 $46.45

Cole's "ALL IN ONE" FILE

A secret vault, 2 letter files, index card drawer, storage compartment under lock and key. Heavy steel. 30½" x 32½" x 17". Green or gray.



Grade A Adder Rolls 50 to the case $8.90



This Beautiful Walnut 5½-inch Barometer made in Germany, has an accurate movement which we adjust to the Pontiac altitude. Also, we furnish you with a circular slide device which forecasts the weather. Both Barometer and Forecaster can be yours for only

$4.95

"DO-IT-YOURSELF" PROJECT

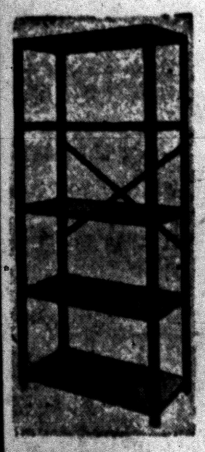

Complete 5-Shelf Unit Steel Shelving. 36" Wide, 12" Deep, 75" High.

Here it is—a terrific special deal on sturdy steel shelving for homes, schools, churches, offices, garages, warehouses and factories or anywhere adjustable, easy-to-install shelving is needed. Each section has five shelves that can be placed at any height. Far superior to wood, costs less. Will save you time, space and expense. Maximum 300 lb. test for 12" shelf. Complete with hardware.

Only 18 Units in Stock

$11.95 COMPLETE

General Printing & Office Supply

17 W. Lawrence St. Pontiac



Swingline "Tot 50" FASTENING KIT with 1,000 staples in attractive plastic case 98¢

STAPLES notes, themes, homework . . . up to 20 sheets of paper.
MAKES book covers, arts & crafts, special projects.
TACKS material on bulletin boards, wood or plaster walls.



GENERAL PRINTING and OFFICE SUPPLY

8 Full Floors of Office Needs Plus 150-Ft. Long Warehouse

17 W. LAWRENCE ST. PONTIAC

OPEN FRIDAY NIGHTS

FOOD IDEA

great with ice-cold Coca-Cola

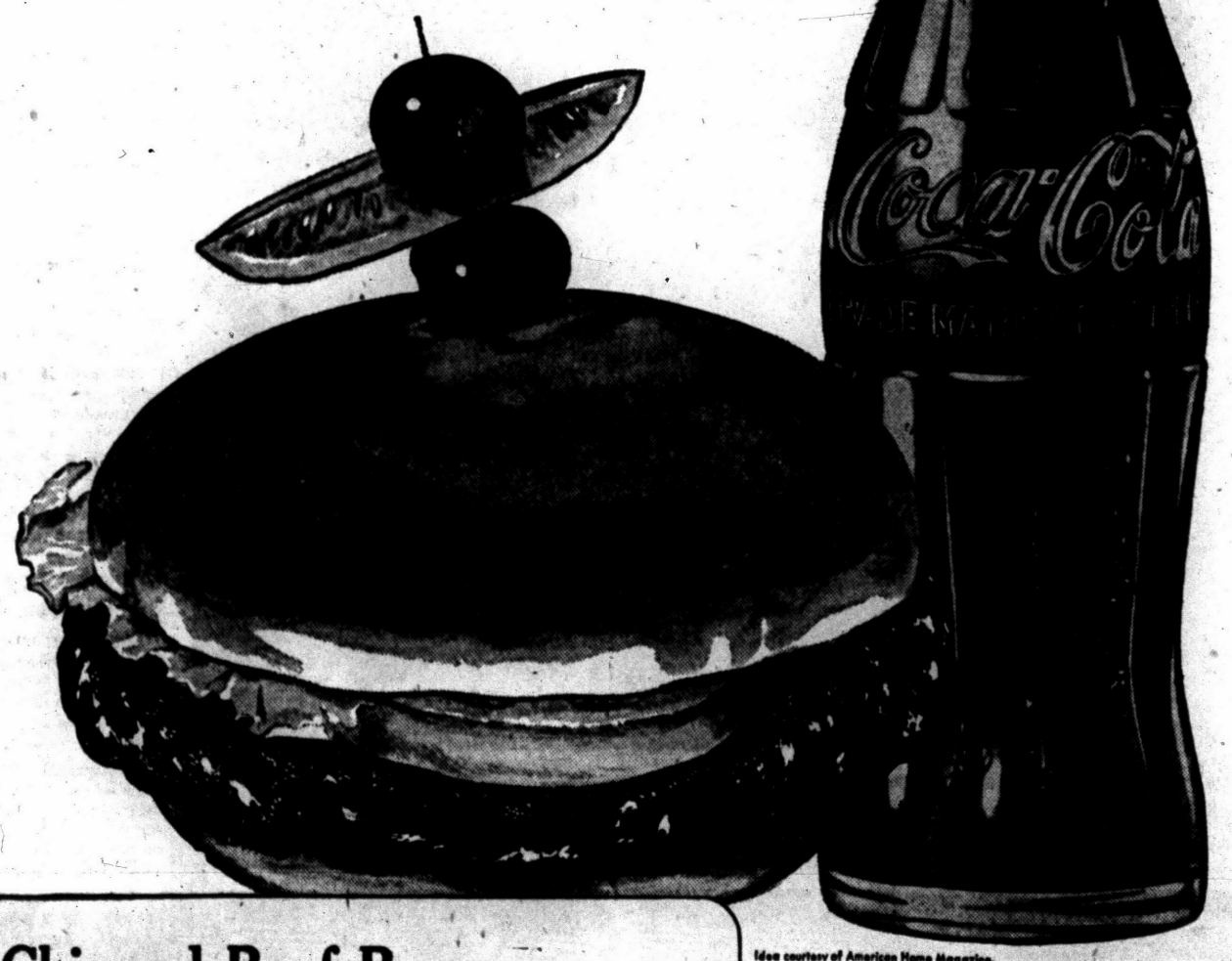

Idea courtesy of American Home Magazine.

Chipped Beef Burger

2 (8-oz.) cans Spanish style tomato sauce
1 (5-oz.) jar dried beef
6 toasted, buttered buns

Simmer tomato sauce with chipped beef about 30 min. Spread on split buns, top with toothpick garnish. Real "hot" eating that calls for ice-cold Coca-Cola . . . to put a burger at its best. Enjoy Coke with *all* your summer meals. Its real great taste and real bright sparkle just plain make food fun. Bring home the Coke today!



. . . and Coke—to put you at your sparkling best!

"Coke" is a registered trade-mark. © 1956 The Coca-Cola Company

DRINK Coca-Cola



Bottled under authority of The Coca-Cola Company by

THE COCA-COLA BOTTLING COMPANY OF PONTIAC

VERY SPECIAL SELLING!



BETTER QUALITY

SLACKS

Values to $14.95

Medium and lightweight fabrics. Choose from an excellent selection of Dacron blends and other crease-resistant fabrics. Smartly tailored in favorite colors, sizes 28 to 46.

AVAILABLE at BOTH STORES

3 Pairs $19.75

As usual, you are invited to CHARGE or LAYAWAY YOUR PURCHASE

Osmun's

Downtown Store — Open Mon., Fri. 'til 9

Tel-Huron Center Store — Open Thurs., Fri., Sat. 'til 9



We like to shop here!

More folks say "We Like to Shop Here" because it is so convenient. Stores are so well stocked with new, fashionable, fresh merchandise . . . AND we love the casual friendliness of everyone at Tel-Huron!

OPEN EVENINGS to 9 P. M. THURS.-FRI.-SAT.
and Some Stores Are OPEN MONDAY EVENING
See Ads

SHOP AT TEL-HURON THIS WEEK—ENJOY EVERY MINUTE OF IT! GET THE MONEY-SAVING SUMMER CLEARANCE VALUES! GET THE NEWEST FOR BACK-TO-SCHOOL TOO!
You will like shopping here too . . . everyone does at Tel-Huron!

TEL-HURON

SHOPPING CENTER
Huron at Telegraph

FREE PARKING for 800 Cars

NEW FALL MERCHANDISE ARRIVING DAILY

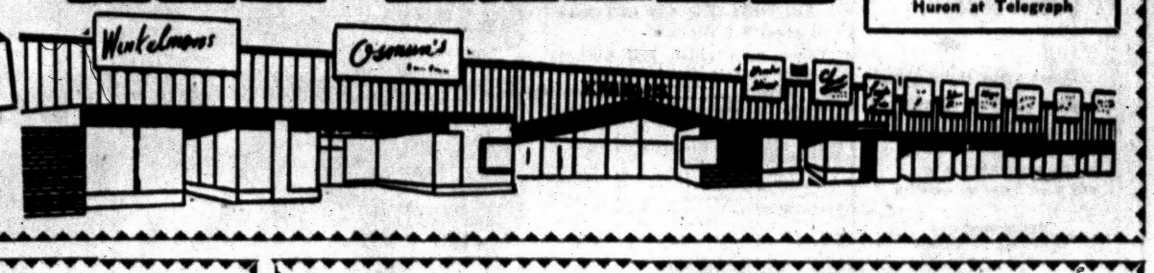

Clearance

thursday, friday, saturday

summer dresses

$4 formerly $6.95 to $8.95

$6 formerly $8.95 to $14.95



A final opportunity for these tremendous savings on summer dresses. Sheaths, full skirts, camisoles, shirtwaists! Solid broadclot,hs checked ginghams, prints, plaids, stripes! Famous Bates cottons! Junior, misses and half sizes. **Sale $4 and $6.**

Winkelman's

TEL-HURON SHOPPING CENTER

SHOP MON., THURS., FRI., SAT. to 9 P. M.



Dark Toned Dress-ups!

of course you'll make them from

Washable **Woolens** by Lebanon

85% Wool—15% Nylon. Easy to Sew.

$3.98 yd.

TWEEDS SOLID COLORS PLAIDS

Other woolens starting at $1.98 per yd.

All Colors Now in Stock

72" FELT

so ideally suited for fall sport, casual and dressy garments

SEW 'n SAVE FABRIC SHOP Ph. FE 5-4457

TEL-HURON SHOPPING CENTER



SAVINGS

One Week Long — Wednesday Thru Tuesday!

SWEATERS or SKIRTS

up to 6 Pleats

Cleaned - Pressed and beautifully French-Glo Finished

49c each

We Give GOLD BELL Gift Stamps

FRENCH GLO 1-HOUR VALET

TEL-HURON SHOPPING CENTER PH. FE 5-7934

KRESGE'S DOLLAR SAVING

FINAL SUMMER CLEARANCE

Ladies' and Girls'

SHORTS and HALTERS 25% OFF From **75c**

ALL BATHING GOODS ARE REDUCED **50%**

KRESGE'S

TEL-HURON CENTER CHECK-OUT SERVICE



SALE! Salesman's Samples

Girls' New School DRESSES

1/3 OFF Regular Price

Sizes 1-4-10 Only

One of a Kind

From the NEW FALL collection of famous **JACK BORGENICHT** girls' better dresses. We offer these advance savings. One of a style in new no-iron fall cottons, and dressy fabrics.

Reg. 3.99....SALE 2.69
Reg. 4.99....SALE 3.39
Reg. 5.99....SALE 3.99
Reg. 7.99....SALE 5.39
Reg. 8.99....SALE 5.99

School Togs for **BOYS' to SIZE 16** Arriving Daily

Mr. Fred's **WONDERLAND Shop**

BEST FOR CHILDREN

FE 5-9955

TEL-HURON SHOPPING CENTER

Wrigley's Select Young-Tender 7-RIB CUT

PORK ROAST

29c lb.

On Sale at your

Wrigley's SUPER MARKET

MYER'S JEWELRY SHOP TEL-HURON SHOPPING CENTER

SAVE $7.00

WALLACE MARBLE-DESIGN

Portable—Indoor-Outdoor

FOLDING TABLE

Reg. $16.95

$9.95

$1 a Week



Beautiful and Versatile. Use Indoors or Outdoors.

Simulated Italian Marble Design.

Three Table Sizes in one. Use it both leaves up—both leaves down—one leaf up.

Light—easy to carry—with its own luggage-type handle.

FULL 24"x60" TOP. Seats 8 people for snacks, games, etc.

Carry it from room to room.

Ideal for sickroom, nursery, kitchen, laundry, rumpus room, patio, office, picnics. There are hundreds of uses.

Your choice of colors: Turquoise - Pink and Turquoise - White.

Buffet Dinner

On Picnics

For An Office

Simulated Italian Marble Design. Full 24"x60" top . . . seats 8. Now at a low, low price of only

$9.95

3 WAY FOLDING TOP

Supports up to 1000 lbs. Easy to fold, easy to store.

MYER'S *Jewelry Shop*

TEL-HURON SHOPPING CENTER

CUNNINGHAM'S

CLEARANCE VALUES

ALUMINUM LAWN and PATIO CHAIRS

These sturdy, well-built folding chairs with Alcoa aluminum tube frame will give the wise shopper years of use and enjoyment.

$3.77

Reg. $4.98

POPULAR PLAID SARAN SEAT and BACK

Cunningham's DRUG STORES

On Sale Only at Tel-Huron Store

The ukulel—which means, literally, "jumping flea" in Hawaiian—was introduced to Hawaii by Portuguese immigrants.



The local slugger drives a baseball through your picture window.

Does your insurance pay for the damage?

For the answer to this, or any other insurance question

SEE

THATCHER, PATTERSON & WERNET

Community National Bank Bldg.

FE 2-9224

County to Share in Road Receipts

Oakland Will Receive Close to $700,000 From State Coffers

More than $30.5 million in second-quarter receipts of the State Motor Vehicle Highway Fund now are being distributed to Highway Department, county and city coffers, Highway Commissioner Charles M. Ziegler announced recently.

Oakland County's share of the money, second in the state to Wayne County's portion, amounts to $604,899.44. The city of Pontiac will receive $126,698.66.

Other area cities and villages include:

Allen Park	$18,931.88
Armada	1,576.11
Berkley	18,076.92
Bingham Farms	726.30
Birmingham	19,936.43
Bloomfield Hills	3,829.46
Center Line	7,936.50
Clarkston	840.03
Clawson	6,932.16
Farmington	3,331.41
Fenton	5,663.51
Ferndale	33,146.32
Franklin	2,884.63
Hazel Park	18,499.66
Holly	3,274.26
Keego Harbor	3,091.23
Lake Angelus	84.09
Lake Orion	2,877.86
Lathrup Village	3,703.32
Leonard	963.08
Madison Heights	22,932.74
Metamora	627.31
Milford	3,871.36
Oak Park	12,814.49
Orchard Lake	1,668.84
Ortonville	1,074.80
Oxford	2,973.87
Pleasant Ridge	3,460.62
Rochester	8,425.97
Romeo	3,189.21
Royal Oak	70,879.98
South Lyon	1,821.41
Sylvan Lake	1,881.14
Walled Lake	3,434.67
Wolverine Lake	1,760.36

Catholic Newsboys on Boycott

'We Won't Handle Muck' Campaign

MELBOURNE, Australia (AP)—The "We won't handle muck" campaign of Roman Catholic news boys has spurred demands for a government crackdown on girlie magazines.

It is a boycott by pupils 9 to 12 years old at Catholic schools in Melbourne against 21 Australian publications they deem unfit to read.

The magazines are profusely illustrated with provocative nudes. The boys refuse to distribute them.

The boycott was launched in early June by 80 pupils at the Christian Brothers' St. Mary's School in West Melbourne. Since then about 350 other Catholic newsboys have joined it.

The magazines still are on sale at newsstands and are peddled by hundreds of non-Catholic boys.

Publishers won't talk about the effect of the boycott on sales, but it is generally conceded circulation has dropped. The publishers obviously are worried that the campaign may spread to other cities.

Other religious denominations have expressed interest in the boycott. There is talk that the Catholic hierarchy of Victoria will sponsor the enlargment of the movement throughout Victoria state, and that it may eventually be extended through all six of Australia's states.

* * *

Melbourne's Street Trading Licenses Board has recommended that the Victoria government forbid distributors to ask youths to sell the undress publications. Public pressure for state government action seems to be growing.

* * *

The magazines all are published in Australia but many use material obtained from the United States and Britain. Brother Butler, principal of St. Mary's, says the most objectionable material is air-mailed to Australia on microfilm to thwart customs inspection. Airmail letters generally are not opened by customs inspectors.



MIXED EMOTIONS—Pledged at time of arrival to give their 28 votes to Gov. Averell Harriman on the first ballot, Oklahoma delegation whoops it up at trainside in Chicago. Sprinkling of Stevenson hats and umbrellas could be signs of changing times after weekend caucuses which many delegations will hold prior to opening of the Democratic convention.

Roy Rogers' Helper Arrives Just on Time

DENISON, Tex. (AP)—Art Rush, manager of cowboy movie actor Roy Rogers' enterprises, took over one of the actor's roles and rode up just in time to save the old homestead.

* * *

Rush was headed for Dallas when he noticed flames billowing from a house three miles north of here. He rushed in and helped carry out furniture, then joined a bucket brigade and helped put out the fire in the home of Homer Smith.

* * *

Then Rush climbed into his car and continued toward Dallas.

More than three fourths of the sulfur produced in the United States is turned into sulfuric acid before it is channeled into industrial uses.

He Came Back Later for a Load of Bricks

GREENSBORO, N. C. (AP)—Found: 5,000 missing bricks and the lady who let her front yard be used as storage space.

* * *

A truckdriver, bringing the bricks from nearby Burlington, got two flats here. He couldn't jack up the wheels without unloading his cargo, and a lady said he could use her front yard.

Real trouble began when the truckdriver went back to Burlington for another load of bricks and some helpers for reloading the first batch. Then he couldn't find the lady's house and she didn't know who the bricks belonged to.

* * *

But now the man has located the house and the 5,000 bricks.

"I knew the man would be back sooner or later," said the lady.

John Cabot was not an Englishman, but an Italian. Henry VII granted him authority to claim for England any territory he might find.

His New Bride Adopts Children -- 11 of Them

CHICAGO (AP)—Mrs. Elizabeth J. Duhig, 32, who last February married policeman Martin Duhig, father of 11 children, has become the mother of the children by adoption.

The children are of Duhig's first marriage to Mrs. June Duhig, who died 14 months ago. Mrs. Elizabeth Duhig's first husband, George Caley, died in 1953. They had no children.

The whole family was present in Cook County Court when Judge Otto Kerner approved Mrs. Duhig's petition to be declared the legal mother.

"I love them all," Mrs. Duhig said. "For the last couple of months I've been thinking I might as well be their legal mother. The younger ones occasionally asked if I were their real mother."

"REMARKABLE COFFEE, I know, sir,"

Said a clever young wife to her grocer.

"One jar just won't do,

so I'd better take two—

This Full-Bodied Instant sure goes, sir."



You try new Instant Chase & Sanborn...

... You'll see why coffee lovers everywhere make the Full-Bodied Instant their *First choice for flavor.* Over other leading instants! Even over-ground coffees!



CHASE & SANBORN

The Full-Bodied INSTANT

ANOTHER FINE PRODUCT OF STANDARD BRANDS INC.

Students Are Enrolling Now for the Fall Term!

BEGINNING CLASSES
Tuesday, September 4

(Evening School – September 6)

Beginning classes in Business Administration, Higher Accounting, Secretarial, Junior Accounting, Gregg Shorthand, Speedwriting, Typewriting, Comptometer, Calculator, etc.

DAY, HALF-DAY AND EVENING

The Business Institutes offers thorough, practical business training which prepares one for congenial, well-paid positions. The school maintains free employment service.

APPROVED for VETERAN TRAINING

The Business Institute

7 W. Lawrence Street Pontiac Phone FE 2-3551

Call, Phone or Return This Ad for Bulletin

Name Address

Don't shiver and shake this winter with COLD FLOORS!

DISCOVER THE MIRACLE OF

"TRAVELING" FLOOR HEAT

WARM FLOOR HEAT "TRAVELS" TO EVERY ROOM without costly pipes or registers to install!

No shakes when you wake! No cold feet from cold floors! No chills!

Instead, you'll enjoy warm floors ... warm, even heat throughout your home, because Siegler Oil Home Heaters actually "travel" heat over the floors to every room!

With Siegler you get dozens of exclusive features, including Patented Sieglermatic Draft that gives perfect combustion even with a weak or defective chimney! You get up to twice the heat! You save up to half the fuel—with the miracle of "Traveling" Floor Heat!

See a Siegler Oil Home Heater today! *The Siegler Corp., Centralia, Ill.*



MODERNIZE YOUR HOME HEATING



COOL CEILINGS

SIEGLER'S Patented Inner Heat Tubes and built-in blower system "travel" all your heat over the floors to every room!

WARM FLOORS



HOT CEILINGS

ORDINARY heaters let heat rise—waste it on ceilings, up chimney. You pay for heat you never get to use!

COLD FLOORS

MONEY BACK GUARANTEE

Siegler PATENTED AUTOMATIC

OIL HOME HEATERS "with the Patented Heat Tubes"



You get more car when you buy it... more dollars when you sell it! Chevy has the highest resale value of the leading low-priced models!

Why people who used to buy higher priced cars are changing to Chevrolet

Sales and official registration figures show that the higher priced cars are losing more and more buyers to Chevrolet. And it isn't just because a Chevrolet costs less, either!

If you buy a higher priced car instead of a Chevrolet, what do you get in return for those extra hundreds of dollars?

More room? No, because the difference in room is usually measured in fractions of inches—*often in Chevrolet's favor!* Better roadability? Not with Chevy's wedded-to-the-road stability and sure-footed cornering ability. Better performance? Well, Tom McCahill, automotive expert for Mechanix Illustrated, called Chevrolet "the greatest performance buy ever offered at any time in America!" Result: more buyers are deciding they'd rather drive a sweet-handling Chevrolet even if it *didn't* cost less! Wouldn't you?



America's largest selling car—2 million more owners than any other make!

Only franchised Chevrolet dealers CHEVROLET *display this famous trademark*

MATTHEWS-HARGREAVES, INC.

34 Mill St. and 211 S. Saginaw St. Pontiac, Michigan

SHOP NATIONAL FOOD STORES FOR BETTER VALUES!



U.S. NO. 1 MICHIGAN
POTATOES 10 LB. BAG 49c

CALIFORNIA — SANTA ROSA
PLUMS TASTY FRESH **2 LBS. FOR 49c**

CALIFORNIA SUNKIST
LEMONS 6 FOR 29c

HOME GROWN
SWEET CORN DOZ. 59c

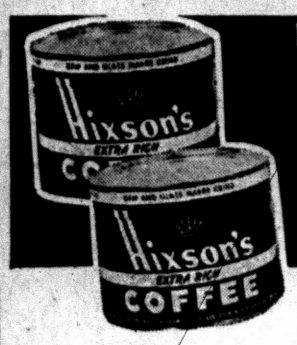

REGULAR OR DRIP GRIND
Hixson's Coffee 1-LB. VAC-PAC CAN **79¢**

STAR-KIST — CHUNK STYLE
TUNA 3 6½-OZ. CANS 89c

HIPPODROME — SANDWICH
COOKIES 1-LB. PKG. 35c

DAINTY LUNCH
JELLY • STRAWBERRY • RASPBERRY • ELDERBERRY • GRAPE • BLACKBERRY **3 20-OZ. JARS $1.00**



KRAFT - ALL PURPOSE
Miracle Whip QT. JAR **45¢**

SPRY - ALL PURPOSE - PURE VEGETABLE
Shortening 3 LB. CAN 85¢



Homemakers' Huddle



BY DOING — WE LEARN

Maybe one of the reasons why the people who serve you at your neighborly National Food Store are so sympathetic to your housecleaning problems is, that they too have a daily routine of it. Floors must be kept clean and waxed . . . shelves dusted and those thousands of labels kept sparkling for you. Finger marks must be removed from glass and woodwork . . . refrigerators kept spotless and sanitary . . . storerooms kept neat and orderly. And when you consider the thousands of "guests" that call on us daily it is no wonder that you marvel at the way the National Folks keep up with their housekeeping.

★ ★ ★

Lower the Temperature of your guests by bringing out the roaster filled with cracked ice and a variety of Natco beverages snuggled in the cool crystals. Natco beverages are not only the purest and tastiest to be found, but each bottle is of such generous quantity (24 ozs.) that everyone is assured of satisfying their thirst. And you can keep cool about the empty bottle too, because Natco beverages come to you in "one trip" bottles — no deposits, no returns — used once and never used again — saving you the return trip.



★ ★ ★

A REAL TREAT for an outdoor barbecue is the Cornish hen you find in our frozen food department. It's unbelievably easy to cook over a charcoal broiler and so delicious. Split the bird down the back — flatten out — brush with cooking oil and seasoning. Begin broiling with skin-side up over a bed of glowing coals. Turn every five minutes, basting occasionally with the oil. Takes from 30-40 minutes. Plan one Cornish hen for each serving and EAT WITH THE FINGERS.



★ ★ ★

If You Have Never . . . tasted Mother's "chicken fried round steak," once you do, down will go the bills but up will go the appetites. Into both sides of the round steak pound from one-fourth to one-half cup of seasoned flour. Cut steaks into individual servings. Fry to a good brown on both sides. Add from one-half to one cupful of chopped onion and ¼ cup water or tomato juice. Cover pan tightly. Simmer 'til tender, removing cover the last five minutes.

Yours for satisfaction,

Betty Natco

National Food Stores

SUGAR CURED READY TO EAT
SMOKED PICNICS SUGAR CURED READY TO EAT FAMILY SIZE LB. **33c**

CANADIAN BACON SLICED CANADIAN - STYLE 8-OZ. PKG. **59c**

CHICKEN LEGS TENDER YOUNG DRUMSTICKS & THIGHS LB. **59c**

BEEF SHORT RIBS LEAN TRIMMED LB. **39c**

HAMBURGER FRESHLY GROUND DAILY - MADE 3 LB. PKG. $1.05 LB. **39c**

SWIFT'S BEEF STEW SWIFT'S PREMIUM LEAN LB. PKG. **59c**

THURINGER ARMOUR'S STAR FANCY TASTING SAUSAGE LB. **59c**

POLISH SAUSAGE KLEIN'S OR MICKELBERRY'S MICH. GRADE - 1 LB. **49c**

VEAL ROAST MILK FED BONELESS ROLL LB. **49c**

HEINZ TOMATO
KETCHUP . . . . . 2 14-OZ. BTLS. 45c

SWIFT'S OZ
PEANUT BUTTER 11-OZ. JAR 35c

PORK & BEANS
VAN CAMPS IN TOMATO SAUCE
2 300 CANS 25c

YOUR CHOICE OF JOLLY GOOD FOODS

JOLLY GOOD TOMATOES	3 8-OZ. CANS 39c	CUT GREEN BEANS	3 8-OZ. CANS 39c
JOLLY GOOD WHOLE BEETS . . .	3 8-OZ. CANS 39c	CUT WAX BEANS	2 8-OZ. CANS 25c
JOLLY GOOD SWEET PEAS	3 8-OZ. CANS 39c	GOLDEN CREAM CORN . . .	2 8-OZ. CANS 25c

FRESH FROZEN FOOD VALUES

LIBBY'S FRESH FROZEN
SWEET PEAS 4 10-OZ. PKGS. 69¢

DESILU FRESH FROZEN
STRAWBERRIES 5 10-Oz. Pkgs. $1

FARMCREST FRESH FROZEN APPLE - PEACH OR
CHERRY PIE Family Size 53¢

BIRDSEYE FRESH FROZEN
CHICKEN POT PIE • BEEF • CHICKEN • TURKEY 3 8-OZ. PKGS. 79¢

BIRDSEYE FRESH FROZEN
LEMONADE 6 6-OZ. CANS 89¢

NATIONALS DAIRY FEATURES



STANDARD OR HOMOGENIZED
FRESH MILK ½-GAL. CTN. **40c**

NATCO BRAND — SLICED
CHEESE • PIMENTO • SWISS • SHARP • BRICK CAN 8-OZ. PKG. **29c**

WE RESERVE THE RIGHT TO LIMIT QUANTITIES

SALE PRICES EFFECTIVE THRU AUG. 18th

GERBER'S STRAINED
BABY FOODS 6 4½-OZ. JARS 59c

FRESHLIKE WHOLE
KERNEL CORN 2 12-OZ. CANS 35c



VETS — READY TO SERVE
DOG FOOD 3 1-LB. CANS 25c

2375 Orchard Lake Ave.	984 Joslyn Ave.	4889 Dixie Hwy.
Sylvan Lake	Pontiac	Drayton Plains



Girl Named Peach Queen on Birthday

Armada Miss Awarded Title

18-Year-Old Unanimous Choice of Six Judges; Blonde Runner-Up

ROMEO—Pert, dark haired Ann Zemke of Armada received a surprise 18th birthday present last night.

* * *

She was the unanimous choice of six judges for Romeo Peach Queen and will reign over the 24th Annual Peach Festival Sept. 1-3.

Competition was held in the Romeo High School auditorium before an audience of more than 600 persons.

Ann is one of five daughter of Mr. and Mrs. John C. Zemke and will be a University of Michigan freshman in the fall. She was the Armada High School Homecoming Queen in 1955 and is five feet, five inches tall.

Her measurements are 36-23-36.

Statuesque blonde, Audrey Terry, 20, of Almont, was named first maid of honor. She is the daughter of Mr. and Mrs. Graham J. Terry and is a Michigan State University student.

Kay Gabbard, 18, daughter of Mr. and Mrs. Walter R. Gabbard of Capac, was second maid of honor. She is a sophomore at Central Michigan College.

* * *

The competition opened with welcoming remarks by Peach Festival President Jewel West, after which Master of Ceremonies J. Gerald McLean introduced the judges.

They were Mrs. Myrtle Labbitt of CKLW-TV; Portrait Painter John Coppin; Dr. Walter McBride; Caricaturist Karl Larsen; Free Press Staff Writer Dale Nouse, and Warren Simpson, water color artist.

The 12 contestants were identified only by placards bearing the names of varieties of peaches. Interviewed individually, they told about their hobbies and plans for the future.

After winners were announced, last year's Miss Romeo, now Mrs. James Tenniswood, presented Queen Ann with a bouquet of yellow roses.

* * *

Candidates for the coveted title, in addition to the three winners were: Darlene Johnson of Davison; Joyce Phipps of Oxford; Sharon Rossabach of Utica; Judy Hough of Romeo; Jo-ann Flaga of Roseville; Ann Haddrill of Lake Orion; Delores Edwards of Washington; Shirley Tenniswood of oRchester and Barbara Matt of Romeo.

County Births

Ortonville

Mr. and Mrs. Charles Carmean of Hadley road are the parents of a son, Terry Wayne.

Mr. and Mrs. Gearhard Trefehn have a new son, Mark Frederick.

Mr. and Mrs. Robert Strong announce the birth of a daughter, Teresa Lynn. Grandparents are Mr. and Mrs. Orla Dawley, Ortonville, and Mr. and Mrs. L. B. Strong of Lapeer.

Faith Ann is the name given their new daughter by Mr. and Mrs. Gary Bliss.

Four Towns

Mr. and Mrs. John Emmanuel announce the birth of a baby girl, Theresa Lynn.



PREPARE INTERNATIONAL EXHIBIT—Milford Garden Club members are ready for their world-wide exhibit, to take place on Thursday. Above (l to r) are Mrs. Frank Higby, chairman; Mrs. Milton Wiseley, club president and Mrs. George Hubbell, recently returned from Guatemala and wearing a native made, hand-woven jacket.

Proceeds to Sponsor Japanese Student

Plan International Exhibit at Milford

REBA HEINTZELMAN
Milford Correspondent

MILFORD—Members of the Milford Farm and Garden Club have been working for months collecting curios for their "International Exhibit" to be held Thursday.

The exhibition will take place at the home of Mrs. Frank Higby, at 1325 N. Milford Rd., from ten in the morning until four in the afternoon. All the proceeds will go towards the sponsorship of a Japanese exchange student in September.

Special guests of the day will be Doris Hammond from the British Council for the Detroit Region, and A. B. Birnkrandt from the Austrian Council. They will be on hand to answer questions pertaining to their countries.

Among the items to be on display are candlesticks from Sweden and Germany; vases from Italy; rugs from Mexico and pottery from China.

Foreign background music, typical of various countries, will be played for guests throughout the day, and many rare records have been accumulated by Mrs. Charles Sheppard.

Toshiko Okitso, Japanese high school girl who is to be sponsored by the Garden Club, will live at the home of the Ward Mancour family, at 401 Washington St., Milford.

Tom Meagher is the Milford representative of the American Field Service.

A donation will be taken at the Higby door, and all interested persons are urged to attend the exhibit.

Slate Thursday Meeting of Imlay School Voters

IMLAY CITY—A special meeting of the voters of Imlay City School District has been called for 8 p.m. Thursday by the Board of Education here.

The meeting, to be held in the high school gymnasium has been slated for discussion and contemplation of the constantly changing school situation here.

Man Who Guided Detroit Prison Dies at 72

DETROIT (AP) — A. Blake Gillies, Cass City native, for 14 years head of the Detroit House of Correction, died yesterday after a long illness. He was 72.

Gillies had earlier worked in mental institutions, and brought psychiatric treatment into play at the Detroit institution.

Under his guidance, the city prison became one of the finest in the country. He was superintendent from 1938-1952.

He is survived by his wife, Nellie, and two sons.

Isaac Crary PTA Lists Board; Dates

WATEROFRD TOWNSHIP—Officers of the Isaac E. Crary Junior High PTA met Monday to name area board members and discuss programs for the coming year.

The dates for this year's four meetings are Sept. 26, Nov. 7, Feb. 13, and May 15. All fall on Wednesdays. The first board meeting is set for Aug. 27 at 7:30 p.m.

Parents who would like to serve on the board may contact John Abel, president, or Mrs. L. V. Kline, secretary.

Crescent Hill Baptists Plan Saturday Picnic

WATERFORD TOWNSHIP—The Crescent Hills Baptist Church will hold a Sunday School picnic Saturday at Marshbank Park. Those attending will meet at the parsonage at noon.

There will be a basket dinner, games, and an ice cream treat for the children.

Elect Pontiac Woman

MARLETTE — Members of the Benedict family, in a recent reunion at Potters Lake, elected Mrs. Duane Hammond of Pontiac as their president. Mrs. William Benedict Sr. of Marlette is secretary-treasurer.

Name F. R. Chapman to Planning Group

ROCHESTER—The Village Council, in special meeting last night, unanimously named Frank R. Chapman new member of the Rochester - Avon Area Planning Commission.

The Planning Commission has slated a meeting for 7:30 tonight, to be held in the Village Hall.

Garden Group Awards Designer Scholarship

WATERFORD TOWNSHIP—The Waterford Township Branch of the Women's National Farm and Garden Assn. this week made final arrangements for the awarding of a $200 scholarship to Levi Crivea, apprentice designer at Dunstan's Flower Shop.

In September Levi will go to the Kistler School of Floral Design, Chicago to take a three-week course in floriculture. There he will study all phases of commercial floriculture and designing for all occasions with the emphasis on creativeness.

The son of Mr. and Mrs. L. J. Crivea of 1155 Myrtle Ave., Levi graduated from Waterford Township High School in 1955. He attended Detroit Bible College for one year and is currently with the National Guard at Fort Grayling for two weeks.

Name 3 at Lake Orion

LAKE ORION—Village Council here has named a committee of three to meet with the Lake Orion Improvement Assn. in regard to the park, on Aug. 21, at the home of Gerald Lane. Appointed were: Hugh Galloway, Robert Hauxwell and Gordon Hazelton.



MR. AND MRS. LEWIS W. GAETH

Lewis Gaeth Takes Bride on Trip Through Canada

ROCHESTER — Lewis William Gaeth, son of Mr. and Mrs. Lewis William Gaeth, and his bride, the former Mary Ann Martin, are on a short trip into Canada following their recent wedding at Spokane, Wash.

They will return Saturday to reside in Apartment B, 2438 West Pacific, Spokane, where the bride has been living.

She is the daughter of Mr. and Mrs. Herbert G. Martin of Clermont, Iowa.

For the evening wedding, she wore a gown she had fashioned of white embossed taffeta in princess lines with a chapel train on the full skirt. It featured a v-neck; front and back, and cap sleeves and was worn with matching mitts.

Her veil of French illusion was fastened to a white satin cap trimmed with pearls, and her cascade bouquet contained pink roses and white stephanotis.

* * *

Mr. and Mrs. Larry Braaten were matron of honor and best man, and ushers were John Dennis and Gerald Smith.

LEAN WESTERN LOOK!



Climb into a pair of LEVI'S, and you'll never go back to ordinary blue jeans! That slim LEVI'S cut makes you look trimmer—and feel trimmer. And that rugged LEVI'S denim—reinforced with real Copper Rivets—gives you months of extra wear!

LEVI'S® AMERICA'S FINEST OVERALL SINCE 1850

Look for the RED TAB on the back pocket

® THE MARK LEVI'S IS REGISTERED IN THE U.S. PAT. OFF. AND DENOTES GARMENTS MADE AND SOLD BY LEVI STRAUSS & CO., 98 BATTERY ST., SAN FRANCISCO

LEVI'S for Boys Girls
Up to Size 16
Mr. Fred's WONDERLAND Shop
"BEST FOR CHILDREN"
TEL-HURON CENTER
Open Thurs., Fri., Sat. 'til 9

FREE PARKING — MAC'S DOES IT AGAIN! — FREE PARKING

Super KEM-TONE
Reg. $6.19 ALL COLORS $4.45 Gal.

Plastic WALL COVERING
Choice of Colors 29c Run. Ft.
Tools Free

Felt Base LINOLEUM
Heavy Weight 29c RUNNING FOOT

We Carry a Full Line of Wrought Iron, Brass and Wooden LEGS

Plastic Wall Tile
Choice of Colors 2c each

HOUSE PAINT
Reg. $4.95 $1.98 Gal.

Plastic Counter Top
Gray Yellow Green 19c run. ft.

The Miracle Enamel KEM-GLOW
Reg. $8.98 ALL COLORS $6.85 Gal.

Armstrong's Vinyl-Asbestos TILE
30 Colors Reg. 19c 12c Each

Inlaid Vinyl
9x9 Choice of Colors Reg. 17c WAXED 7½c Each

Tile and Floral 9x12 LINOLEUM RUGS
Reg. $5.95 $3.98 Each

SYMPHONY LATEX PAINT
Reg. $5.49 30 Colors $3.98 Gal.

PORCH and DECK PAINT
Reg. $5.98 8 Colors $2.98 Gal.

INLAID LINOLEUM
Heavy-weight 98c Sq. Yd.

ALL METAL IRONING BOARD
Rubber Tips Reg. $6.98 $3.98 Ea.
WHILE THEY LAST

We Will Arrange Installation of Tile, Linoleum and Wall Tile

STORE HOURS:
Tues.--Wed.--Thurs. and Sat. 9 to 6
Monday and Friday 9 to 9
PLENTY OF FREE PARKING

Mac's PAINT & TILE MART
25o So. SAGINAW FEderal 2-1026

GET YOUR LEVIS AT FEDERAL dept. stores
Complete size ranges for Men, Boys, Girls, Misses

Buy Your LEVI'S at Pontiac's Largest Exclusive Men's Store
HUB CLOTHIERS
18-20 North Saginaw St.

Get Your LEVI'S in Pontiac at . . . SIMMS BROTHERS
98 N. Saginaw St. Clothing Department

Men--Boys Get Your LEVI'S at Dave's
158 N. Saginaw Next to Sears

Get Those LEVI'S At Joe's Army-Navy Surplus Store
Just North of State Theater

LEVI'S for the Entire Family at . . . Lion STORE
51 S. Saginaw St.

LEVI'S for
● MEN
● LADIES'
● BOYS'
● GIRLS'
Georges Newports
74 N. Saginaw

Buy Your Levi's at . . .
GOODMAN'S DEPT. STORE
520 S. Saginaw
Block North of Wilson



BREAK GROUND FOR ST. MARK — Digging into a bit of the seven-and-a-half acre site for St. Mark's Lutheran Church, 7979 Commerce Rd., West Bloomfield Township, is the Rev. William C. Grafe, pastor of the 115-member congregation. At his right is George Schroeder, president of the congregation, and from left to right, Thomas Fuller, chairman; Earl Garrels, and Vincent Spencer, all of the building committee.

St. Mark Lutherans Start Building

WEST BLOOMFIELD TOWNSHIP — Groundbreaking ceremonies Sunday at the site at 7979 Commerce Rd., where St. Mark's Lutheran Church will stand, began a seven-month construction period.

The congregation, now numbering 115, expects to have seating space for from 350 to 400 in the contemporary style building's nave. Its full basement will accommodate Sunday School classes and social gatherings.

Overall cost of the structure, designed by Merritt and Cole of Detroit and being built by Maurice D. Roberts, also of Detroit, will be $110,000.

The Church Extension board of the Michigan District, Lutheran Church-Missouri Synod will provide the funds. The congregation expects to raise $40,000 in loans to help finance the project.

The congregation, one year old in June, will continue to hold services and Sunday School in the Westacres Community House until the new church is completed.

23 Meet to Mull Waterford Law

Chartered Township Government Favorably Eyed by Group

WATERFORD TOWNSHIP — Sewers and water systems, industries, zoning, the airport, ordinances and law enforcement all received consideration when twenty-three Waterford Township residents met last night at Township Hall.

Four possible types of future government for the township were discussed. The present government, as written in the state constitution, was meant for townships of less than 5,000 residents. Chartered township law, as it now stands, was meant for areas of about 18,000 population. Incorporation as a city or annexation were the other alternatives considered.

However, the chartered township form of government was the type the group was most interested in. Professor Lewis Freidland of Wayne University, author of the law, will be asked to speak at the next meeting.

Present at last night's meeting were township officials, association heads, organization and industry representatives and committees from the Business and Professional Women's Club and the Junior Chamber of Commerce.

Farm Bureau Picnic

NEW HUDSON — Farm Bureau members here will meet Thursday at the home of Mr. and Mrs. Bert Cogger for a 1 o'clock picnic dinner.

Add Zoo Book, New Mysteries at Avon Library

ROCHESTER—New books put on the Avon Township Library shelves this week include an Erle Stanley Gardner mystery, a "successful book on zoos by humorist Dr. Seuss.

Adult fiction includes:

Adult fiction includes:

Another Sky by N. Babson
Harvest on the Shore by G. Carstens
Greenwillow by B. J. Chute.
Case of the Demure Defendant by E. S. Gardner
Single Pebble by J. Hersey
Beyond the Black Stump by N. Shute
Ninth Wave by E. Burdick
Horror on the Ruby X by F. Crane
Six Weeks in March by Lane Kauffmann
Ilex Avenue by J. Whitney
Grow Toward the Sun by J. Bowman
Frozen Jungle by L. Earl
Bang the Drum Slowly by M. Harris
Jenny by Ada C. Lewis
Shadow of the Monsoon by W. Manchester
Time Was . . . by J Selby
Farewell the Stranger, by Sallee O'Brien

Adult non-fiction:

Gorilla Hunter by F. Merfield
Bay Window Bohemia by O. Lewis
Moscow Was My Parish by O. Bissonnette
This Is Nixon by J. Keogh
Truth About Cancer by C. S. Cameron
Good Housekeeping's Guide to Successful Homemaking
For People Under Pressure by D. Fink
Complete Book of First Aid by J. Henderson
American in Russia by H. E. Salisbury
Such Is Life by J. P. Harman
Boys and Their Mother by Keith Jennison
Canary Island Adventure by R. Walter
Human Heredity Handbook by Amram Scheinfeld
H.R.H., the story of Philip, Duke of Edinburgh, by J. Hilton
Youth in Danger by R. Hendrickson and F. Cook
Save It, Invest It, and Retire by D. Rogers

Juvenile

If I Ran the Zoo by Dr. Seuss
Blueberry Summer by E. Ogilvie
Tecumseh, Shawnee Boy by A. Stevenson
Maria Mitchell, Girl Astronomer by G. Melin
Ernie Pyle by E. Wilson
Animals in Fur by C. J. Hylander
Survival in the Sky by C. Coombs
Mr. Robby Is Collecting Sea Shells and Coral by R. Dudley
Mission Indians of California by S. Bleeker
Cold Hazard by R. Armstrong
Morning Glory by Marjory Hall
Sandy and the 17 Balloons by J. Thayer
Mysterious Planet by K. Wright
Sally Saucer by E. S. Weiss

Girl Scouts Camp Out

IMLAY CITY—Twenty-two senior Girl Scouts with their leaders, Mrs. William Knight and Mrs. L. V. Reams, are camping at Camp-'O-Fair Winds from this week through Thursday.



BARBARA MOCHAN

Mr. and Mrs. Leopold P. Mochan of 211 Shadywood, Rochester, announce the engagement of their daughter, Barbara Claudia, to James Arthur Arnold, son of Mr. and Mrs. Ora Arnold of 61091 Mt. Vernon Rd., Romeo. An October wedding is planned.

Wolverine Lake OKs Franchise

Electors Approve Gas Issue, 2 Amendments in Special Election

WOLVERINE LAKE—Voters of Wolverine Lake Village yesterday approved three issues in a special election held at the Village Hall on Glengary Road.

* * *

The proposal to grant Consumers Power Company a 30-year franchise to provide gas service to the area was approved by an overwhelming majority, 171 to 38.

The two other issues, an amendment to the charter to permit the village to allow for special assessment districts for road improvement and public necessity and amendment to the charter to permit the village to issue bonds to finance improvements, were closely contested throughout the day. Final count showed that the electors approved the amendments by a vote of 109 to 100.

Only slightly more than 200 voters went to the polls.

In a special council meeting held last night, the board canvassed the votes and then adopted a resolution which officially gives Consumers Power Company the right to supply gas to the village.

Wolverine Council Asks Financial Pact

COMMERCE TOWNSHIP—Members of the Wolverine Lake Village Common Council will attend regular monthly meeting of the Commerce Township Board at 7 p.m. this evening for the purpose of seeking a financial agreement for fire protection.

Wolverine Lake councilmen seek a financial pact that will guarantee that village complete fire protection from the Commerce Township Fire Department.

Heretofore, the Commerce Fire Departmeent has answered all calls to Wolverine Lake Village without an official agreement.

Minister on Tour to Visit His Twin

COMMERCE—An extended tour of the west beginning Sunday for the Rev. and Mrs. Perry Thomas of Commerce Methodist Church will include a visit with his twin brother in Los Angeles.

Filling the pulpit in his absence will be Darwin Secord, who is connected with Flint radio station WMRP, on Aug. 26; Robert Atkins of Commerce Church on Sept. 2, and John Rozebloom at both services on Sept. 9.

Mr. Rozebloom is head of the division of religious education of the Flint district.

WCTU Picnic Thursday

DRAYTON PLAINS — The local chapter of the WCTU will meet at 6 p.m. Thursday for a picnic supper at the home of Mr. and Mrs. John Watkins, 3680 Oakview.

Pleasant Ridge Man With Rescued Airmen

WIESBADEN, Germany (AP)—The U.S. Air Force in Europe has released the names of 13 American airmen rescued Monday in the storm-swept English Channel while on a survival mission in two rubber life boats.

The men, adrift 7½ hours from Normandy Beach, stationed at Dreux, France, included Lt. Donald E. McGowan, 23, of Pleasant Ridge.

Four Town Methodists Slate Meeting, Picnic

FOUR TOWNS — Official Board of the Methodist Church here will meet at 8 p.m. Thursday at the church. Announcement is being made of the Sunday School picnic, a cooperative affair, to be held Sunday, Aug. 26, at Marshbanks Park, at 12 noon.

Twice as many people are ill in March as compared with July.

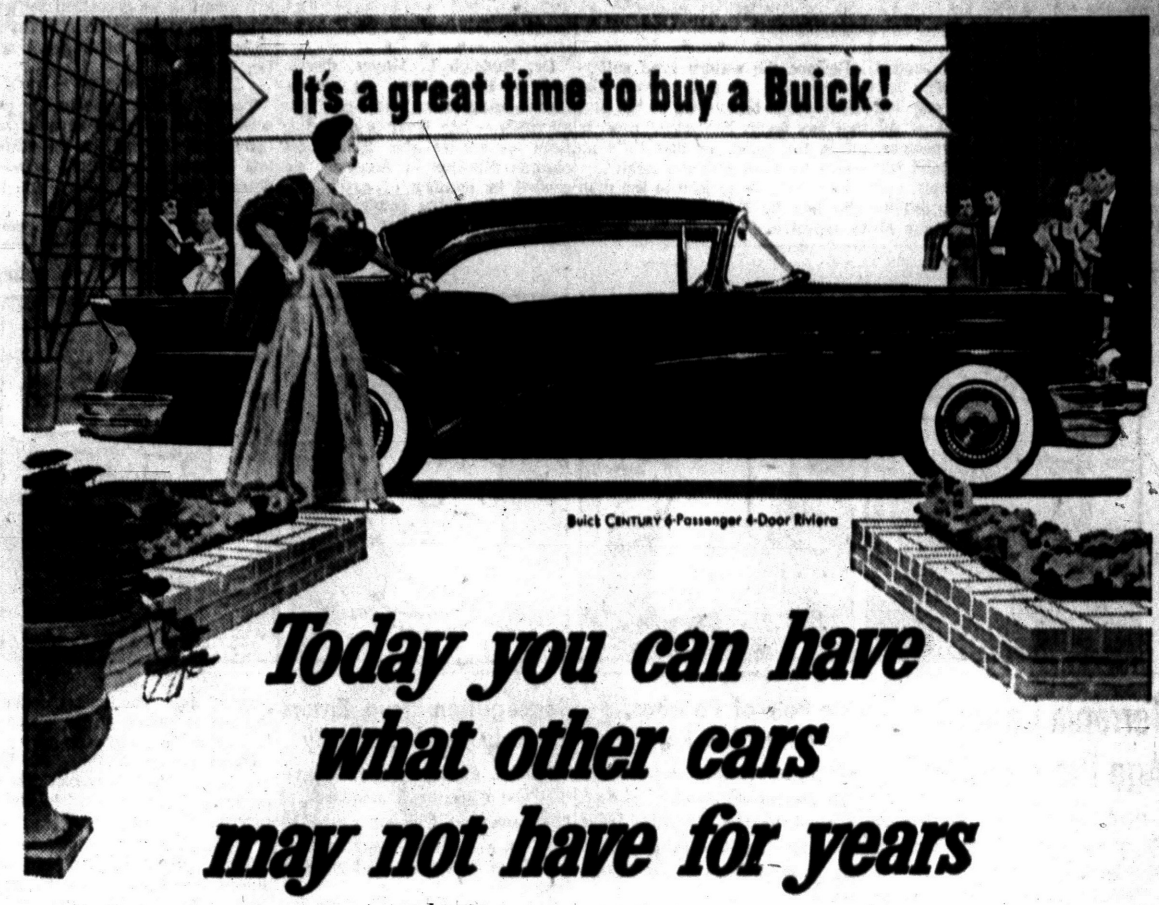

Today you can have what other cars may not have for years

JUST BETWEEN US—don't you get a kick out of keeping a step ahead of the other fellow—especially when it comes to cars?

So wouldn't you find it fun to boss the newest thing in motordom—a car with the greatest advance in transmissions since the gearshift left the floor?

And wouldn't you like to have all this at a price that is right—and when the weather is right—and right when your car is at its top worth?

Well, sir, we've got that kind of situation for you—*now*.

Because this very day you can step into a 1956 Buick with Variable Pitch Dynaflow* and drive away with a transmission so modern, so responsive, so smooth that you may not find its like in other cars for years to come.

You can have the thrill of split-second action from the merest nudge of the pedal—and with the good-news gas savings this economy range brings.

You can have the safety-surge of power that comes from pushing down on the pedal and switching the pitch.

All with the walloping might of Buick's 322-cubic-inch V8 engine. All with the new luxury of a ride that's built on 4 brawny coil springs for buoyant levelness. A ride with new steering ease and sweeter handling.

Best of all, you can make the buy of a lifetime. For *today's* low prices have helped move Buick into America's best-selling 3 more firmly than ever.

That means we can come to terms on the trade-in value of your car in a way that's bound to tickle you pink.

Why not stop in and take us up on that—today?

**New Advanced Variable Pitch Dynaflow is the only Dynaflow Buick builds today. It is standard on Roadmaster, Super and Century—optional at modest extra cost on the Special.*

AIRCONDITIONING at a COOL NEW LOW PRICE
It cools, filters, dehumidifies. Get 4-Season Comfort in your new Buick with genuine FRIGIDAIRE CONDITIONING

Best Buick Yet

SEE JACKIE GLEASON ON TV Every Saturday Evening

WHEN BETTER AUTOMOBILES ARE BUILT BUICK WILL BUILD THEM

OLIVER MOTOR SALES, INC.
210 Orchard Lake Ave. Pontiac, Michigan Phone FE 2-9101

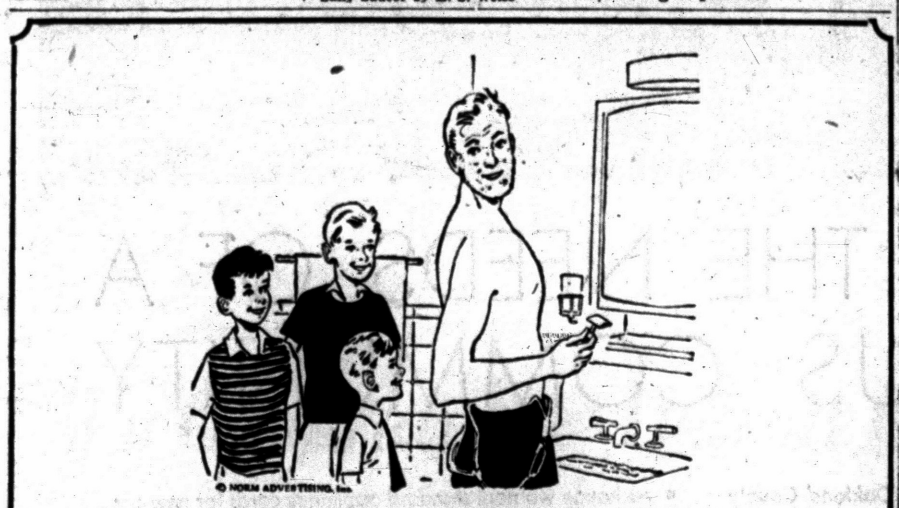

"College For Me, Dad?"

Be in a position to answer "Yes," when your youngsters ask you this question. Start building up a Go-To-College Fund right now at PONTIAC FEDERAL.

We Pay 2½% On All Accounts

FEDERAL HOME LOAN BANK SYSTEM MEMBER



PONTIAC Federal SAVINGS

761 West Huron
16 E. Lawrence St.
Downtown

Free Parking
407 Main St.
Rochester

FEDERAL SAVINGS AND LOAN INSURANCE CORPORATION SAFETY OF YOUR SAVINGS INSURED UP TO $10,000



BAZLEY'S Is the Name That Stands for Quality Freshness and Low, Low Prices!

JUNEDALE BRAND HAMS Shankless 39c lb. | Extra Lean BUTT HALF 49c lb.

REMEMBER MEAT IS OUR BUSINESS NOT A SIDE LINE!

Freshly Made Sandwich Spread 39c Lb. | Grade 1 Breakfast Sausage 29c Lb.



Tender Juicy SIRLOIN STEAKS 63c Lb.

Lean Thrifty SHORTS RIBS 23c Lb.

78 N. Saginaw

BEEF SALE



Tender Beef POT ROAST 29c Lb.

Tender Beef CLUB STEAKS 49c Lb.



Open Friday 'til 9

Rolled RUMP ROAST Lb. 65¢

Tender T-BONE STEAKS Lb. 69¢

Choice, Fancy, Porterh'se STEAKS Lb. 79¢

Tender CUBE STEAKS Lb. 75¢

Swiss Cut ROUND STEAKS 59c lb. | Extra Lean Ground Beef 3 Lbs. 95c | Lean Meat SPARE RIBS 25c lb.

Grade 1 Chunk Bologna Lb. 29¢

Grade 1 HOT DOGS 3 Lbs. 89c



Pan Ready Fryers 33¢ lb

Shoulder Cut VEAL STEAKS Lb. 33¢

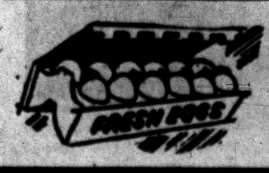

Grade A LARGE EGGS 49¢ doz.

CHECK PRICES and QUALITY—SAVE 25c to 35c a Lb.

This Valuable Coupon Entitles the Bearer to a 1-Lb. Limit Fresh REMUS BUTTER Good Thurs. Only 49c lb. with Meat Purchase

Hal Boyle Says:

Katchoo! Sneezing Season Is Here Again

NEW YORK (AP)—This is "S"-Day—the "S" stands for sneeze—for five million Americans.

* * *

It is the opening of the annual hay fever season, when man's best friend is no longer his dog but his pocket handkerchief — or the nearest air conditioning machine.

For the next month the land will resound with the wheezing and sneezing of more than five million U. S. victims of this peculiar allergy, which seems to be as old and as mysterious of origin as man himself.

* * *

Beware the watery eyed sufferer the next 31 days. Avoid the mischievous temptation to tell him that hay fever, like seasickness, is all in the mind, or that "it's no worse than an ordinary cold."

Hay fever is no joke to the man who has it. Nor is it any joke to industry. The U. S. Public Service estimates hay fever costs 24,750,000 lost work days each summer.

* * *

Dr. Rudolph L. Mayer, discoverer of Pyribenzime, an antihistamine used in its treatment, lists allergies — hay fever is a leading form — among the first three chronic diseases in America, exceeded in number of cases only by heart ailments and mental illness.

"Actually, the first hay fever symptoms were described by physicians in Greece five centuries before the time of Christ," said Dr. Mayer.

* * *

These ancient doctors prescribed remedies of arsenic and belladonna to ease the discomfort and arsenic is still used in some patent medicines today in the form of Fowler's Solution.

Hay fever is peculiarly prevalent in America, oddly enough, because of our prosperity. It is caused by airborne giant ragweed pollen. In Europe and Asia, where almost every scrap of land is carefully tilled, there is no place for ragweed to spread, and the incidence of hay fever is low. But here ragweed has burgeoned on acres spared from the plow, and all attempts to stamp it out have failed.

* * *

Antihistamines, which at first seemed to offer a satisfactory way of alleviating the discomforts of hay fever, turned out to have a drawback. They made some people sleepy, thus were potentially dangerous to truckdriver, salesman, and others who spend long hours on the highways.

Now a new drug called plimasin, a combination of antihistamines and ritalin, a stimulant against fatigue and mental depression, has been introduced. Dr. Jerome J. Sievers, chief of the allergy service at Los Angeles Children's Hospital, tested the drug and found it gave relief in many cases and had few side effects.

* * *

But all present forms of threatment are palliative only. No real cure has been found, and none is on the horizon.

Even the millionaire, with a yacht has a hard time fleeing the nose-tickling pollen. Winds often carry it far to sea.

* * *

There is one surefire prescription for beating hay fever, but it's hard to follow.

Hole up in an air-filtered room, hang a "do not disturb" sign on the door, and hibernate there until the season is over.

THE BERRYS — By Carl Grubert



Terrapin Carries Age Proof on Back

HOT SPRING, Va. (AP)—Herman Perry can vouch for the long life of a terrapin.

Back in 1914, Perry and Walter McElwee spotted a terrapin as they walked along through this small community. Perry took out his knife and carved two sets of initials, "H.C.P." and "W.M." and the year "1914" on the terrapin's shell.

Perry and McElwee were 15 at the time. They released the terrapin and forgot about it.

The other day the terrapin—carved initials, year all—turned up again 700 yards from the spot where Perry and McElwee freed it 42 years ago.

Malt beverages were made by the early Egyptians, Hebrews of Biblical times, and the Greeks and Romans of the classical past.

Lists Pair of Pooches, Still Beats Tax Rap

JACKSONVILLE, Fla. (AP)—Willie King, 48-year-old shipyard worker, admitted to U.S. District Judge Bryan Simpson that he listed two dogs as dependents on his 1953 income tax return.

"I thought it was legal," King said. "I thought you could put chickens, dogs, cats or anything like that.

King offered to plead guilty to tax evasion but Simpson refused the plea, saying, "He's not guilty if he had no willful intent to defraud."

A Policemen's Ball

VANCOUVER (AP)—An old law forbidding policemen to hold part time jobs outside the department has been lifted, "so long as the jobs are in keeping with police force traditions." Also scrapped was a ruling forbidding policemen's wives to hold jobs.

Segregation Issue Enters Custody Battle for Boy

TULSA, Okla. (AP)—The segregation and educational standards of Louisiana and Oklahoma are issues in a District Court custody case here involving an 8-year-old Negro boy.

The father, Frank Latimer Sr., claims the future of the boy, Frank Jr., is not hopeful in a segregated state. The mother declares the lad is better off with her in Lafayette, La., regardless.

Oklahoma has accepted the U.S. Supreme Court decision on integration in public schools and is moving to comply with it.

Some 510,000 persons are employed in manufacturing plants in Texas. They earn roughly 14 per cent of the state's total personal income.

North Michigan GOP to Meet on Weekend

MARQUETTE (AP)—The second largest voting bloc in the Republican State Convention will meet Saturday in Manistique to decide on its endorsements for the State Supreme Court and state auditor general.

The Northern Michigan Republican Assn., representing the 24 counties of the 11th and 12th Congressional Districts, will endorse one of four Republican contestants for the auditor job.

Delegates will also consider whom they believe will best fill Supreme Court vacancy. At the convention, the group will vote as a unit.

First plot of ground for Arlington National Cemetery, in Virginia, was appropriated by the U.S. federal government on June 15, 1864.

Philadelphia to Name Rainier Honorary Citizen

NICE (INS) — Frederic Mann, a delegate from the city of Philadelphia, will arrive in Monaco today with documents certifying that Prince Rainier is now an honorary citizen of the American city—his wife's birthplace and home.

Rainier and Princess Grace are currently cruising the Mediterranean on the Royal Yacht and are expected to return to Monaco in a week.

All Plumbing and Heating in the
NEW EDISON BUILDING
Was Installed by Us ...



Our Congratulations to
DETROIT EDISON
For Keeping Pace With a Fast Growing Area.

H. H. STANTON
Plumbing & Heating
103 State St. FE 5-1683



Congratulations
DETROIT EDISON



All the Steel in the Beautiful New Building
Was Furnished by
M. H. WILKINS CO.
20501 HOOVER
Detroit 5, Michigan

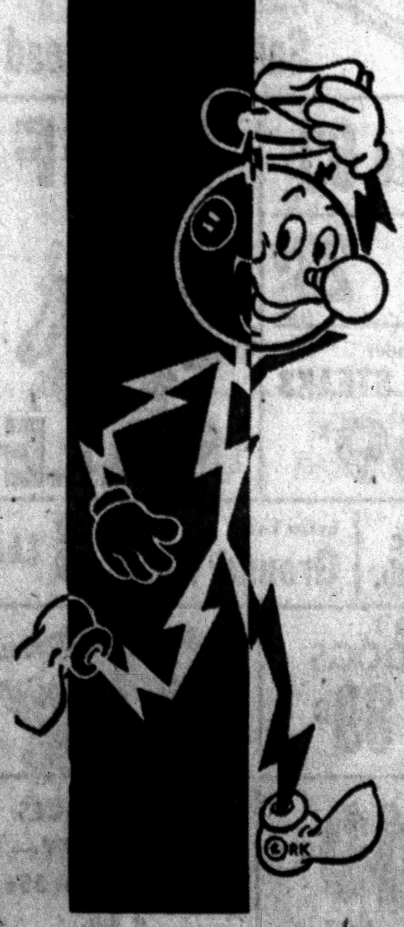

TO MEET THE NEEDS OF A VIGOROUS COMMUNITY

Growth is a contagious thing. As you in Oakland County thrive, we must grow, too, to keep pace with your ever-increasing needs. That's why we built this brand-new Oakland District office . . . to serve you better.

Naturally, we're proud of our new facilities. But we're prouder still to be a part of this fine, vigorous community. We hope you'll stop in and visit us in our new building, as soon as you can.

FOR THE CONVENIENCE OF EDISON CUSTOMERS WE WILL:

- furnish new light bulbs for your old burned-out ones—any sizes on our list.
- exchange wornout standard appliance cords for new ones. Special cords repaired, if possible.
- replace burned-out fuses.
- repair the operating parts of your electric range, clothes dryer, water heater or incinerator without charge. Most of the small appliances—toaster, coffeemaker, iron, for example—we will repair, just charging for the parts.
- send a specialist out to check your lighting requirements.
- give you expert advice on electric cooking and home freezing—give you tested, easy-to-prepare recipes.
- check your building or remodeling plans to see if you have full HOUSEPOWER.
- give you emergency service, day or night, in case of electrical trouble.



OAKLAND DISTRICT OFFICE
58 WEST HURON STREET, PONTIAC
DETROIT EDISON

PROGRESSING WITH DETROIT EDISON



Another note of progress in Oakland County is exemplified in the new offices of Detroit Edison . . . constructed at 58 West Huron to meet the increasing demand for service of our ever-growing community.

Pride in the growth of our fine community and constant striving for new and modern facilities to better aid customers in their search for finer products and service is the by-word of Detroit Edison.

With the greatest of pleasure, we the undersigned merchants applaud Detroit Edison on their progressiveness and are proud to feel we are a part of their present and future accomplishments. Excellent care and service of modern electrical appliances purchased by our customers is guaranteed when Detroit Edison is called on for information, advice and service. Rely on Detroit Edison for approval of your appliance installations and home electrical system. Part of their fine services includes . . . furnish new light bulbs for old burned out ones . . . exchange wornout standard appliance cords for new ones . . . replace burned-out fuses . . . repair operating parts of electric ranges, clothes dryers, water heaters or incinerators . . . send specialists to check your lighting requirements . . . give expert advice on electric cooking and home freezing . . . check your building or remodeling plans to see you have full Housepower . . . give you emergency service day or night.

We Congratulate Detroit Edison On the Opening of Their New Building

WKC
108 North Saginaw

The L. A. Wagner Co.
1960 N. Opdyke Road

Clayton's Furniture & Appliances
3065 Orchard Lake Road, Keego Harbor

B. F. Goodrich Co.
111 North Perry

Good Housekeeping Shop
51 West Huron Street

Keasey Electric
4620 Dixie, Drayton Plains

Frayer Refrigeration Sales
589 Orchard Lake

Hampton Electric
825 West Huron

Waite's, Inc.
70 N. Saginaw

Lord's Furniture & Appliances
125 West Huron

Follow the Democratic Balloting With This Chart

STATES and TERRITORIES .... NUMBER of VOTES	FIRST BALLOT STEVENSON	KEFAUVER	HARRIMAN			SECOND BALLOT STEVENSON	KEFAUVER	HARRIMAN			THIRD BALLOT STEVENSON	KEFAUVER	HARRIMAN		
Alabama 26															
Arizona 16															
Arkansas 26															
California 68															
Colorado 20															
Connecticut 20															
Delaware 10															
Florida 28															
Georgia 32															
Idaho 12															
Illinois 64															
Indiana 26															
Iowa 24															
Kansas 16															
Kentucky 30															
Louisiana 24															
Maine 14															
Maryland 18															
Massachusetts 40															
Michigan 44															
Minnesota 30															
Mississippi 22															
Missouri 38															
Montana 16															
Nebraska 12															
Nevada 14															
New Hampshire 8															
New Jersey 36															
New Mexico 16															
New York 98															
North Carolina 36															
North Dakota 8															
Ohio 58															
Oklahoma 28															
Oregon 16															
Pennsylvania 74															
Rhode Island 16															
South Carolina 20															
South Dakota 8															
Tennessee 32															
Texas 56															
Utah 12															
Vermont 6															
Virginia 32															
Washington 26															
West Virginia 24															
Wisconsin 28															
Wyoming 14															
Alaska 6															
District of Columbia 6															
Puerto Rico 6															
Hawaii 6															
Canal Zone 3															
Virgin Islands 3															
TOTALS															

AP Newsfeatures

Total convention votes 1372; needed to nominate 686½. Note: Democratic convention rules specify that for each convention vote, a state may have two delegates, each with one-half vote.

2 Appointments Made by Ike

New Envoy to Egypt and Solicitor General Are Named

WASHINGTON (AP)—J. Lee Rankin, an assistant attorney general since 1953, takes office today as solicitor general of the United States.

* * *

He was appointed by President Eisenhower yesterday. Also named was a new ambassador to Egypt in the midst of an international dispute with that country over its nationalization of the Suez Canal Co.

Raymond A. Hare, a career diplomat with several tours of duty in the Middle East, replaces Ambassador Henry A. Byroade, who has been reassigned to the Union of South Africa. Hare, 55, now is in Washington as director general of the foreign service.

* * *

Rankin, a 49-year-old Republican from Lincoln, Neb., succeeds Simon E. Sobeloff, who resigned to become a judge of the 4th U.S. Circuit Court of Appeals. Rankin's appointment is subject to Senate confirmation next year.

As solicitor general, he will represent the United States in cases before the Supreme Court, and will decide which rulings adverse to the government are to be appealed.

* * *

Rankin represented the government in arguments before the Supreme Court which led to the 1954 ruling that racial segregation in schools was unconstitutional.

AF War Ace Killed in British Car Crash

MILDENHALL, England (AP)—An auto crash last night killed Col. David C. Schilling, 37, one of America's most decorated fliers.

* * *

Schilling became a top U.S. Air Force ace in World War II by shooting down 23 German planes in combat and destroying 10 others on the ground. He won the Harmon International Air Trophy in 1951 as the year's outstanding flier.

His car apparently went into a skid and hurtled into a bridge three miles south of the big U.S. Air Force base here. The car broke in two. Police said Schilling was thrown from the vehicle and died at once.

* * *

He was stationed in England as inspector general of the Strategic Air Command's 7th Air Division.

Woman Convict Walks Out of Detroit Courtroom

DETROIT (AP) — Theresa Stewart, 21, of Detroit, walked away unnoticed from Recorder's Court yesterday while awaiting transfer to the Wayne County Jail.

She had been sentenced to 1 to 14 years for violation of probation. She was placed on probation last May 16 for passing forged money orders. She was arrested Friday for violating probation.

Three police officers normally are on duty at the courtroom, but one had been loaned to another court and another was out of the room on an errand. Mrs. Stewart waited until the third officer turned his head and left with the crowd.

15 Million China Slaves Worked by Communists

WASHINGTON (AP)—The U.S. Information Agency published an estimate that about 15 million Chinese have been forced into slave labor during the six years of Communist rule in China.

The estimate was made by Dr. Karl A. Wittfogel, professor of Chinese history at the University of Washington in Seattle. A report on his study of the conditions in China was published in USIA's periodical "Problems of Communism."

Detroit Driving Expert Named to Safety Group

LANSING (AP)—The appointment of Saul H. Rose, Detroit automobile dealer and authority on driver training, to the Citizens' Traffic Safety Committee has been announced by Gov. Williams' office.

* * *

The committee, headed by Traffic Judge John D. Watts of Detroit, has a main objective the formation of traffic safety councils throughout the state.

Rose is author of a program for training new drivers and restraining those now holding driver licenses.

Congratulations

DETROIT EDISON

On The Opening Of Your New, Modern Building

The Concrete . . . Concrete Blocks and Masonry Materials Were Furnished by

Boice Builders Supply

545 S. TELEGRAPH RD.

FE 5-8186

The 'Little Guy' Strikes Back

Family Charges Tolls on Oregon Road Strip

WOLF CREEK, Ore. (AP)—Southern Oregon's Stumbo clan, not in a bargaining mood, made plans today to operate a toll road 16½ feet long on the busy Pacific Highway.

* * *

Robert G. Stumbo, Wolf Creek logger and spokesman for his two brothers and a cousin, was surprised to learn that the Oregon Highway Commission — after two days of file searching — had admitted its mistake. The commission said the contested strip of U.S. Highway 99 had been overlooked in the past and, by golly, Robert, Harry and Allan Stumbo — the brothers — and cousin Clair W. Stumbo do have a lawful claim on the property.

* * *

The Highway Commission, not impressed with the toll road idea, is ready to negotiate with the Stumbos and buy the strip.

Stumbo announced at once that his attorney would handle any negotiations.

"I can imagine they are quite embarrassed," he said.

But as for the toll road . . . "Well, we'd like to sort of follow that along."

The family began making news and ribbing the state last Sunday when they stretched a rope across their strip and put up a big "private 'property" sign on a long straightaway, 10 miles north of this small logging community. Traffic was delayed for half an hour and the Stumbos had a start.

The day after the traffic-stopping they applied to the county clerk in nearby Roseburg for permission to operate the disputed strip as a toll road. The application even included a proposed rate schedule for livestock and wheeled vehicles.

* * *

Robert Stumbo told a reporter, "The Highway Commission has always pushed the little guy around down here in southern Oregon . . . and it occurred to us that if we're paying taxes on the property we just might as well take it over."

Cautious Statement

LONDON (AP) — London insurance brokers believe it a reasonable safe bet ships will be permitted freedom of passage through the Suez Canal until the London conference begins Thursday. After that they aren't so sure.

Plastic Silos Show Promise for Storage

DES MOINES—Experiments in making plastic silos may lead to revolutionary methods of storing silage.

The tests indicate that plastic silos are useful for putting up small quantities of a very high-quality silage for feeding in out-of-the-way places. Effective plastic silos have been built with half-ton to 67-ton capacities.

The gas-tight plastic bags used are quick-sealing after filling, permitting the rapid establishment and maintenance of anaerobic conditions inside the bag, thus preventing mold growth, limiting respiration and temperature rise, holding dry-matter losses to a minimum, and encouraging the retention of carotene and protein.

Lowers His Guard, Thieves Lower Boom

BARDSTOWN, Ky. (AP)—Jim Avis posted two youths as guards for the night at his tavern when he saw a bolt had been removed from a window and figured burglars were preparing for a call.

At 3 a.m., pretty late for a burglary, the guards decided all was well and went home. That's when thieves showed up and made off with eight cases of beer and the cash register, containing a small amount of money.

The barge and towing-vessel industry serves 76 of the 106 cities in the United States with populations of more than 100,000.

To Detroit Edison

Congratulations

On Your New Offices

We are proud to have had a part in the construction of your new modern building.

Peterson Electric

2617 W. 12 Mile Rd.
Berkley, Michigan
Lincoln 1-6312

Built by Bundy

The New Modern Detroit Edison BUILDING

General Contractors

Bundy Construction Co.

1509 TELEGRAPH ROAD

FE 4-4589

Specializing in School, Church and Industrial Construction

TODAY'S ASSIGNMENT FOR:

JUNIOR EDITORS



AT CAMP — 2
Nature Study Museum

At the Junior Editors camp they have a nature study museum showing collections made by the campers.

Billy wants to be a mining engineer when he grows up, and he is studying rocks and their odd formation. Some are flat with clearly marked layers of different colors, others are round with circular marks in them. He has also found some arrow heads during his field trips.

Janey likes to study leaves. She can identify many trees, and has collected the leaves in a book.

Some campers have collected odd twisted knots of wood, and lichens from fallen trees. Others have found birds' nests that have fallen to the ground or blown down during the winter, and have studied their construction.

After coloring this picture with your crayons paste it down on cardboard, and then cut it out. Fold it down the central dotted line so it will stand up.

(For contributing this idea first Mildred Stout, Wellsburg, Iowa, wins $10. You may win the Junior Editors award if you send in a useable idea care of this newspaper. Violet Moore Higgins; AP Newsfeatures.)

Tomorrow: "Come and Get It"

News of Men in Service



WILSON

Thomas J. Wilson was recently presented a $100 Savings Bond for winning a contest in designing an official insigaia for the Naval Air Station, Lakehurst, N. J.

The son of Mr. and Mrs. Loudon G. Wilson, 135 Indianwood Rd., he is now serving with the Airship Patrol Squadron 3 at the air station.

Prior to entering the service in July 1954, he graduated from Algonac High School.

* * *

Robert L. Angell recently graduated from the Navy Builder School in Port Hueneme, Calif.



ANGELL

Before entering the service in November 1955, he attended Waterford High School.

Angell, builder construction apprentice, is the son of Leland W. Angell, 1937 Watkins Lake Rd. He has been transferred to Mobile Construction Battalion 3 at Port Hueneme, Calif.

* * *

Harold L. Hargrove, 29, the son of Mr. and Mrs. Harold Hargrove, 27135 Dartmouth Rd., is helping provide support for National Guard and Army Reserve units on active duty training at Camp McCoy, Wis., this summer.

Cpl. Hargrove is a squad leader in Company K of the 1st Infantry Division's 26th Regiment, regularly stationed at Fort Riley, Kan.

* * *



BUGG

Willis J. Bugg Jr. was a member of the first exploring party to set foot in the region of General Erskine Bay on Antarctica's Princess Astrid Coast.

He served aboard the icebreaker USS Glacier during her 34,000 mile voyage with Operation Deepfreeze I.

After the Glacier returned Seaman Bugg spent a furlough at the home of his parents Mr. and Mrs. Willis Bugg, 380 Ascot St.

* * *

Ralph L. Van Stone, son of Mrs. Avanelle D. Dawkins, 1056 Round Lake Rd.; John J. Moore Jr., son of Mr. and Mrs. John J. Moore, 45 Park Place; John R. Lewis, son of Mr. and Mrs. Arthur R. Lewis, 2647 Silver Side Dr., and Brandon Burton, son of Mrs. Ruth Addinton of 466 Rustic Circle, all of Pontiac are scheduled to complete recruit training August 17 at the Marine Corps Recruit Depot, San Diego, Calif.

Upon completion of training, the new Marines are assigned to Camp Pendleton, Calif., for further infantry training, or one of the many Marine Corps schools.

* * *

Now serving aboard the USS Randolph, which recently left Norfolk, Va. for a tour of duty in the Mediterranean, are Paul Rehfus and James B. Howey.

Rehfus is the son of Mrs. Agatha Rehfus, 112 Grandview Ave. and husband of the former Miss Lavonne E. Ackerman of Muskegon.

James B. Howey is the son of Mr. and Mrs. John B. Howey, 2818 Buick St.

Watches
Cleaned - Adjusted and Regulated
ONLY $4.50
GUARANTEED WORK
Lou Mor Jewelers
45 S. Saginaw
(Next to Oakland Theater)

(Advertisement) (Advertisement)

WONDERFUL RESULTS REPORTED BY O-JIB-WA USER

The real test of a medicine is not in words, but in its use. Thousands of people right in your vicinity, have tried O-JIB-WA BITTERS, and have been so pleased with the results, that they are continually telling others, so that they too, can gain from their experience. Typical is the testimonial of Mrs. Clara Anderson, 5681 Nightingale, Dearborn, printed below.



Mrs. C. Anderson

"My trouble started back in 1942, when I was working in a factory. I had arthritis in my back, arms and legs. My knee would swell and it was very difficult to even walk. Shots and other treatments would take the pains away, but they always returned about a week later. In 1952, a friend recommended O-JIB-WA BITTERS to me, so I decided to give it a good trial. It wasn't long before I could tell that your Bitters was helping me, as in two months the pain and swelling went out of my knee, and I was feeling lots better. Little things that bothered me in the past were no longer noticeable. O-JIB-WA also seemed to calm me down considerably, so that now I am able to pitch in and help around the house again. My husband has noticed too, how much stronger I am, and how much more pep I have. In fact, we both are painting our house, and that is something that would have been impossible except for O-JIB-WA BITTERS. I can't say enough for this wonderful medicine."

At CUNNINGHAM, THRIFTY, SIMMS DRUG STORES in PONTIAC and ALL LEADING DRUG STORES in MICHIGAN.

ALWAYS THE BEST FOR LESS at

TOM'S
NORTHWOOD MARKETS

888 ORCHARD LAKE ROAD
1 BLOCK EAST OF TELEGRAPH

OPEN DAILY 9 A.M. 'Til 9 P.M.
OPEN SUN. 9 A.M. 'TIL 5 P.M.

We Reserve the Right to Limit Quantities

SALE EFFECTIVE THROUGH
SATURDAY
AUGUST 18, 1956



JACK FROST Pure Cane
SUGAR
10 Lb. Bag 89c



CARNATION or PET MILK
3 Tall Cans 39c



KRAFT'S FAMOUS
Miracle Whip
Quart Jar 49c

DELICIOUS RED RIPE
WHOLE Watermelons
26 Lbs. Average
69c



"I shop at TOM'S because they always have . . ."



Everyday Low, Low Prices Plus Extra Specials
that Cut the Cost of Living!

MAXWELL HOUSE
COFFEE
Choice of Grinds 1 Lb. Can 89c



Yacht Club Coffee Choice of Grinds 1 lb. Can 79c

Cavern Mushrooms Pieces and Stems 9 2 Oz. Cans $1.00
Mazola Oil For Cooking and Salads Pint Bottle 31c Quart Bottle 59c
Pineapple Grapefruit Drink Del Monte Giant 46 Oz. Can 25c
Dole Crushed Pineapple No. 2 Can 25c

LADY BETTY **Prune Juice** Quart Bottle 25c

GREEN GIANT **Sweet Peas** 6 Tall 303 Cans $1.00

TWIN PACK **Surf - 11c Off** 2 Large Boxes 59c

Bounce Dog Food 3 1 Lb. Cans 25c
Milani's Italian Dressing 10c Off 8 Oz. Bottle 19c
Heinz Strained Baby Food 4 Jars 39c
Woodbury Soap 1c Sale 4 Bath Size 42c 4 Reg. Size 29c
Lux Soap 1/2 Price Sale 2 Bath Size 21c

White or Colored **NORTHERN TOILET TISSUE** 12 Rolls 99c

Fresh Dressed GRADE AA Whole
FRYERS



Fully Cleaned! 35c lb

SWIFT'S PREMIUM **Boneless Rolled VEAL ROAST** All Solid Meat Easy to Slice 39c lb

U. S. CHOICE QUALITY **ROUND or SWISS STEAKS** 79c lb

GREENFIELD'S OLD CORN'AL **Rindless . . . Thick SLICED BACON** 2 Lb. Pkg. 89c

SHADY NOOK FARMS Grade A
LARGE EGGS DOZ. IN CTN. 49c



Land o' Lakes Butter 1-lb. Ctn. 69c
Parkay Margarine 2 Lbs. 55c
Biscuits BALLARD OR PILLSBURY 2 Pkgs. 25c
COTTAGE CHEESE Wilson's 1-lb. Ctn. 19c

SNOW CROP Fresh Frozen **GREEN PEAS** 5 10 Oz. Pkgs. $1.00
DICED POTATOES
POTATO PATTIES
FRENCH FRIED POTATOES
6 Pkgs. $1.00
Lemonade 7 6 Oz. Cans $1

BIRDS EYE **ORANGE JUICE** 5 6 Oz. Cans $1.00
Birds Eye PIES Chicken Beef Turkey Apple Cherry 4 Pkgs. $1.00

Hey Kids!



Get Your

FREE TICKETS NOW!



PONTIAC MERCHANTS

Back-To-School THEATER PARTY

Tuesday, August 21st

3 BIG BUTTERFIELD THEATERS

• OAKLAND • STRAND • STATE

Hurry! Free Ticket Supply Is Limited!

Tell Mom! Tell Dad! To get your FREE TICKET tomorrow! Feature picture is the great Indian Saga "Chief Crazy Horse" —PLUS— Cartoons, and Cartoons, and Cartoons and surprises. Nothing to Buy . . . just ask for the free tickets!

Get Your FREE Theater Ticket At Any of the DOWNTOWN Stores Listed Below!

Arthur's 48 North Saginaw St.

Barnett's 19 North Saginaw St.

Brown Brothers 4 North Saginaw St.

Federal Department Store 91 North Saginaw St.

Georges - Newports 74 North Saginaw St.

Gillies Shoes 26 West Huron St.

Kresge's 66 North Saginaw St.

Lewis Furniture 62 South Saginaw St.

Lion Store 51 South Saginaw St.

Margaret Ann Shop 37 West Huron St.

Osmun's Men's Wear 51 North Saginaw St.

J. C. Penney Co. 17 South Saginaw St.

Rappy's National Clothing 9 South Saginaw St.

Sears Roebuck & Co. 154 North Saginaw St.

Peggy's 16 North Saginaw St.

Simms Brothers 98 North Saginaw St.

Stapp's Juvenile Bootery 28 East Lawrence St.

Waite's Department Store 70 North Saginaw St.

Conventioneers Live It Up



With a long day of campaigning behind him, Adlai Stevenson leans back to allow the waiter to serve him a glass of champagne during the party hostessed by Perle Mesta last night. At left is Mrs. Paul Magnuson, one of the guests at the gala affair held after the Democratic convention session.

Perle Mesta Party Is One to Remember

500 Jam Ballroom as Dems Stir Up Rollicking Time

By ED CREAGH

CHICAGO (AP) — Perle Mesta's party may not have been the mosta but it came close to being the besta.

Where else can you find H. V. Kaltenborn imitating Harry S. Truman imitating H. V. Kaltenborn?

* * *

Where else do they serve you champagne in glasses with pink rosebuds around the stems?

And where else does a master of ceremonies wearing an Averell Harriman button suddenly remember he was supposed to introduce a man named Adlai E. Stevenson.

Six Pages Today in Women's Section

only to discover Stevenson had already left? The M. C., Irish tenor Phil Regan, never will live that one down.

* * *

Mrs. Mesta, a formidable party-giver who used to be minister to Luxembourg, planned originally to have only a modest 350 or so guests at last night's champagne supper.

All sorts of people, including reporters, kept pestering her for invitations, however. So she wound up with a good 500 guests in a hotel ballroom that can accommodate half that many. In the confusion some guests never did get a drink. But they saw a whale of an off-the-cuff floor show.

* * *

Martha Rountree, who moderates television panel shows, lined up the politicians on her right, the celebrated commentators and reporters on her left, and they exchanged barbs in a free-wheeling fashion you don't often see on your TV screen.

Somebody reminded Kaltenborn of the celebrated imitation Truman did of him after the 1948 election. Kaltenborn rose to the occasion. He did an imitation of Truman imitating Kaltenborn. It brought down the house.

One roaring spectator: H. S. Truman.

* * *

Sen. Estes Kefauver was there. So were — oh, just name about anybody at the convention. They mostly were there except Harriman, who missed the big plug the man Regan gave him.

(Regan swears he forgot he was wearing that Harriman button when he stepped up to the microphone to introduce such performers as Vaughn Monroe and Johnnie Desmond.)



AP Wirephoto

Rep. Gracie Pfost of Idaho brandishes a potato from her home state as she speaks to the Democratic meeting at yesterday afternoon's session. It was Ladies' Day at the parley, as congresswomen came before the convention to criticize the way the Republicans are keeping house.

Gals Put On Good Face at Convention

Repair Makeup for TV Appearance on Platform

CONVENTION HALL, Chicago (AP)—It was ladies' day at the afternoon session of the Democratic National Convention yesterday, and, right off, the women showed in one respect at least they were more forthright than the men.

Many of the men speakers have been carefully made up so they would look good on television. But the makeup has been applied far offstage, and there even have been denials it was used at all.

* * *

Not so, the ladies. They carefully worked on each other's faces, right on the platform.

And although most of the women are members of Congress—and as such used to squabbles on the House floor—they quickly reached a unanimous decision on an important and troubling issue.

* * *

Some wore hats, some didn't. The verdict: No hats for anybody.

As usual at afternoon sessions during the early stages of a convention, only a relatively few delegates and spectators were on hand.

When the program began only around 1,500 were present in the huge hall that seats 12,000.



Former President Harry Truman and Mrs. Averell Harriman at the big social party for Democrats last night. Four hundred attended the affair, hosted by Perle Mesta.



Rep. Martha W. Griffith of Michigan acknowledges applause after she was introduced at the Women's Day program of the third session of Democratic National Convention in Chicago.

Coming Events

Francis C. Butterfield Tent 9, Daughters of Union Veterans of the Civil War, will meet Thursday at 8 p.m., 128 W. Pike St.

At Will-O-Way

Danny Simpson Is Star

Danny Simpson of Lancaster road is starred in "Bernardine," playing now at Will-O-Way. Danny plays Buford (Wormey) Weldy, the problem boy of the 'gang'. His problem is "girls, girls, girls." He runs his crowd to its wits end in trying to get him a date.

* * *

Danny came to Pontiac in August 1944 from Alexandria, Va. He entered Pontiac High School as a junior and was a member of the swimming team. He competed in all the meets that year and was

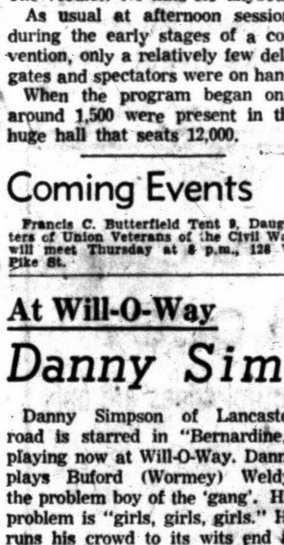

DANNY SIMPSON

fifth in the State High School Championships held at Michigan State University.

Interested in dramatics he joined the Pontiac Playcrafters and the school dramatic club. He played the lead in the 1946 spring production "Come Rain or Shine."

* * *

The situation in his high school days was quite similar to the situation enacted in the play. There was the usual crowd of fellows, their hangouts and Saturday night dances.

"Bernardine" by Mary Chase, the author of "Harvey" and "Mrs. McThing," will be presented at Will-O-Way Playhouse for two weeks. The comedy, which opened Tuesday evening will run through Aug. 26.

The play is a funny and touching comedy about adolescent males who shock their parents by their seemingly hard-boiled attitude toward life, their concern with members of the opposite sex and by dreaming aloud of a mythical "Bernardine" who lives only to lavish her charms on them.

Mary Chase's "Bernardine" has a resemblance to "Harvey," her mysterious rabbit. "Bernardine" has a touch of his madness, a trace of his magnetism and all of his invisibility. She is the boys' dream girl, living on the banks of the Itching River in Sneaky Falls, Idaho.

* * *

For all of the boys' cynical attitudes, sophistication and rock 'n' roll records, their worldliness is a thin and vulnerable cobweb. Mary Chase has looked deeply into the world of teenagers and has brought forth an amusing and moving comedy.

Besides Danny Simpson as the problem boy of the 'gang,' others in the cast are Charmaine Harma, Mady Correll, Paul Caplan.

Still others are Martha Drage, Fred Hudson, Lee Moore, John Baldwin, Janet Simpson, Bruce Terry, Louis Therrien, Hal Rollins and Robert Bryson.

Spray Screens, Sills

Before the insect world begins its end-of-summer march, spray all basement screens and joints around windows, inside and out. Helps to prevent the little ones from sneaking inside where they grow to become king-size nuisances.



Mrs. Perle Mesta, known for her gala parties, looks over the lavish table set for the Blackstone Hotel party at which she was hostess last night for Democrats.

Miss Schmansky Feted at Shower

Wilma Pfahlert entertained at her home on Lakeland avenue Tuesday evening at a miscellaneous shower in honor of Margaret Schmansky, who will marry William C. Pfahlert Jr. Aug. 18.

Margaret's parents are Mr. and Mrs. Eugene Schmansky of West Acres. He is the son of the William C. Pfahlerts of Lakeland avenue.

Guests present were Mrs. Schmansky, Mrs. Pfahlert, Mrs. Clara Schmansky, Mrs. Roy Jolly, Mrs. Marvin Copeman, Mrs. Edwin N. Hieron, Joanne Healander, Beatrice Schmansky and Sue Ann Bezette.

Will-O-Way Sets Benefit Showing

The Sept. 11 performance of "The King of Hearts" at Will-O-Way will be a benefit performance for the Pontiac Symphony Orchestra.

Tickets for the showing may be purchased from the membership committee of the Association to the Pontiac Symphony Orchestra.

Committee members are Mrs. Alec Capsalis, Mrs. Charles Ulligan, Mrs. J. C. Walker, and Mrs. S. B. Sekles.

Several pre-play dinner parties are planned and several women's organizations are planning husbands' nights for that evening.

GOP Women Hear Talk by Harvey Lodge

Harvey L. Lodge spoke before the Republican Women's Federation of Oakland County at their Monday meeting, held at Hotel Waldron. Introduced by Mrs. Kenneth Nichols, president, he used the theme, "Party Loyalty," for his talk. His speech emphasized the necessity for party unity.

Mrs. Harry Henderson, chairman of the "Meet the Candidate" picnic Sept. 17 at Avon Park, announced that Mrs. Daniel Murphy Jr. will serve as invitations chairman. Mrs. Richard Moore will handle food arrangements for the affair and Mrs. William Randall of Royal Oak will have charge of decorations.

Mrs. Frank McGregor invited members and their friends to a breakfast Aug. 29 at 9:30 a.m. at the Congregational Church.

The Pledge to the Flag was given by Mrs. Arthur Griswold.

Mrs. Nichols will represent the Federation as a delegate to the National Federation of Women's Clubs being held in Chicago. Mrs. William Kennedy will serve as delegate from the Pontiac Republican Womens Club, and Mrs. Henderson will represent the Southfield Club.

Fashionette Club Meets Tuesday

Fashionette Club members met at Adah Shelly library Tuesday evening. Following the business meeting the group went to Oakland Park for recreation. Mrs. Ernest Forker won the trophy for losing the most weight.

Mrs. Verna Ricker, club president, announced that the club is open for membership and also announced a skating party scheduled for Tuesday evening at Doris Skating Rink.

VFW Auxiliary 1008 Plans Two Events

A report on the County Council held recently was given when VFW 1008 Auxiliary met Monday evening at the Legion Hall on Auburn avenue.

The auxiliary made plans to attend the Fifth District meeting being held today, Aug. 15, at South Lyon. A corn roast also was announced, to be held Aug. 26 at the home of Mr. and Mrs. William Weaver near Oxford.

Women's Section

WEDNESDAY, AUGUST 15, 1956 — Pages 23—28

Personal News of Interest in Area

Mayor and Mrs. William W. Donaldson of West Lawrence street and daughters Carol and Nancy have returned from a three-week trip through the West. Accompanying them was Mr. Donaldson's sister, Mrs. Vera E. Rowley of Detroit.

They traveled through 13 states and visited such scenic spots as Grand Mesa, Yellowstone National Park, The Black Hills, Salt Lake City and Denver.

While in Denver they visited his brother and sister-in-law, Mr. and Mrs. J. Glenn Donaldson.

* * *

Ora Hallenbeck has returned to her home on Auburn avenue following a week's stay in New Orleans, La. She attended the national convention of Delta Kappa Gamma Society, an honorary organization of women teachers.

Miss Hallenbeck was a member of the national chorus.

* * *

Mr. and Mrs. J. A. Rammes of Rosedale avenue have as their house guests this week, her cousins, Mr. and Mrs. Evan Jennings of Milan, Tenn. and their children, Sammy, Jimmy and Phyllis.

* * *

Mrs. Melvin Rentfrow of Ogemaw road returned from Mt. Vernon, Ohio, where she attended the wedding of her cousin, Jean Cassell.

* * *

Attending the Coatsworth-Belbin wedding at Blenheim, Ontario, Saturday were Mr. and Mrs. Stuart Townsend of Silver Circle drive and Mr. and Mrs. William Townsend and daughter, Mary, of Sashabaw road.

Also in attendance were Mr. and Mrs. Donald Humphries of Dixie highway and their daughter, Robin.

* * *

Enjoying an extended vacation through the Southwest are Mr. and Mrs. Elwood F. Cochrane of Scott Lake road. The Cochranes spent some time at Del Camino in El Paso, Texas. From this spot they also visited Juarez, one of the larger cities on the Mexican border.

* * *

Mary Ann Peterson is a house guest of Maxine Miller at her home on South East boulevard. Mary Ann will remain in the city until Sunday, when she will return to her home in St. Paul, Minn.

* * *

Mrs. Richard Jackson and sons Richard and Gregory of Hamilton, Ohio, spent the past two weeks visiting her and Mr. Jackson's parents, Mr. and Mrs. Fred H. Gottschalk of Thorpe street, and Mr. and Mrs. R. S. Jackson of Seminole avenue.

Mr. Jackson joined them for the weekend and on Monday they left to visit her brother-in-law and sister, Lt. Col. and Mrs. Vincent J. Gottschalk of Springfield, Va.

Cotton Tweeds Fine for Summer, Fall

Cotton tweed has the rough attractive texture of wool tweed, but is more comfortable for summer and fall.

Cotton tweeds come in dark colors that combine well with velvet or velveteen.

Take Floppy Hat

A big, floppy hat is a good idea when traveling to tropical spots. The sun can get awfully hot, particularly if you are on the water, and hats are a stylish way to protect yourself from uncomfortable sun and wind burn.



Clearance Sale
of Women's
• Skirts • Dresses
• Sportswear

Take advantage of the wonderful savings to be found at our Giant Clearance Sale. Cecile's has one of the most stunning collections of Skirts, Dresses, and Sportswear you've ever seen . . . at prices so low they'll amaze you.



SHOP and SAVE at Cecile's

4490 Dixie Hwy. Open Friday 'Til 9 OR 3-7224

Anger Wins Parent False Victory

By MRS. MURIEL LAWRENCE

One afternoon 13-year-old Claire and a friend left banana skins and pop bottles on the porch steps.

Later, Claire's mother noticed them. She told her to remove them, adding, "What do you figure the neighbors think of such a mess on the front steps?"

Claire, who'd been reading a new comic, was annoyed by the interruption. "How should I know what they think?" she demanded cheekily — and shrugging her shoulders, slammed the front door behind her.

Promptly, her mother pulled it open again. "How dare you shrug your shoulders like that at me?" she cried. "I tell you, Miss Sarcasm, you're not too old to get that impudent mouth of yours washed out with soap! I'm sick and tied . . ."

And went angrily on to detail her case against Claire's impudence when her child suddenly exploded. Flinging banana skins and soda bottles wildly to the porch floor, she fled to her bedroom in a storm of tears.

* * *

It happens to the best of us. But if we're bright, not more than twice.

FOLLOWS PATTERN

Until we learn, it always works the same way. We win some conflict with the child. He gets out of the tub or turns off the TV or restores his sister's book or picks up the litter he's made. But as he obeys, he protests some uncompliant feeling.

We rush him. Flushed with victory over him, we want submissive feeling as well as the submissive action. We force more criticism on him. We say "How dare you talk like that to me, etc., etc., etc."

We lose the original victory. While Claire cries herself to sleep upstairs, we may find it necessary to carry the banana skins and empties around to the back of the house, ourselves.

STORY HAD POINT

Do you remember the story of the fisherman's greedy wife?

When he first caught the fish with magical powers, she asked it for a cozy cottage. Dissatisfied with the cottage, she then wanted a mansion.

Dissatisfied with the mansion, she demanded a palace. In the end, greediness put her back in the hovel where she began.

I am not condoning children's impudence to parents. What I'm doing is trying to call our attention to greediness in us that seeks to correct impudence in Claire much too soon after we have corrected untidiness in her. It is a pretty stupid kind of piggishness.

* * *

Words are a child's safest release for anger tensions. When we forbid them, we are asking for explosive action.



8228
3-8 yrs.

Send your young daughter off to school in this adorable fitted dress that has puff sleeves and a big collar. Or make it in a gay border print.

No. 8228 is in sizes 3, 4, 5, 6, 7, 8 years. Size 4, 1⅝ yards of 35-inch; ¼ yard contrast.

For this pattern, send 35c in coins, your name, address, size desired, and the pattern number to Sue Burnett, Pontiac Press, 372 W. Quincy St., Chicago 6, Ill.

With your pattern order send an additional 25c for the fall and winter '56 issue of our fascinating pattern magazine. It's filled with a wide variety of easy to sew styles for all ages. Don't miss it!

Joined Club, Now Wants Graceful Out

'Pressure of Time' Excuse to Quit With No Hurt Feelings

Dear Mrs. Post: "Several months ago, I was asked by a friend to join a card club to which she belongs. One of the regular members moved to another city and therefore had to drop out. As I like to play cards I was delighted to join the group.

"However, after having played with them several times I find some of the women most unpleasant to play with and I would very much like to drop out, but how can I do this without hurting anyone's feelings?"

Answer: You can say that you find that you cannot give the time to it.

Dear Mrs. Post: "Is it ever permissible to leave the dance floor in the middle of a dance? I mean, if a girl finds herself with a partner who is an impossible dancer, could she ask him to take her back to her seat, or must she struggle through?"

Answer: The easiest thing to do is to signal to a man friend to cut in. Failing a rescuer, she can say, "Let's sit this out; I'm getting tired."

Dear Mrs. Post: "I would like to know exactly when and where to wear a hat. Are there any set rules on the proper places and time of day that a hat should be worn?"

Answer: Best taste exacts that outside of one's own house, a hat be worn in the daytime—always. In the evening a hat is usually omitted except with a tailored suit.

A hat may be omitted in the dining room of the hotel in which one is staying, even though the restaurant is frequented by outsiders who correctly wear them.

The only places where a woman must wear a hat are: 1. in church; 2. on a city street; 3. at a formal daytime occasion.



for the finest Wave you've ever had!



• WE SUGGEST A Realistic "So Natural!" WAVE

Never before a wave with such balanced curl formation . . . so manageable . . . so natural-looking! Especially recommended for hair that is depleted of its natural oils. Realistic's "So Natural!" Wave is rich in hair conditioning agents and hair dress ingredients that penetrate into the very heart of the hair strand and keep your hair shimmering with lustrous high lights for the long life of the wave. Phone today for an appointment.

Parisian Beauty Shop
FE 2-4959
7 W. LAWRENCE (Over Old Prof's Book Shop)

Professional Permanent Wave—Gives a Soft Natural Appearance
PERMANENTS, from $5.00
CALLIE'S BEAUTY SHOP
116 N. Perry FE 2-6361

For Brides to Be
Call for your free copy of the Spring issue, the 'Modern Bride'
Complete Wedding Service Since 1899
Pearce Floral Company
559 Orchard Lake Ave. Phone FE 2-0127



HAIR STYLING — PERMANENTS
by MARGARET FIELD
Crescent Lake Beauty Salon
25 Crescent FE 4-5821
½ Block W. of Elizabeth Lake Rd.

MALING SHOES
What if you can't win $64,000?
The world's most beautiful shoes are only
$1.00
Formerly $2.99 to $6.99
AT MALING'S
FINAL SHOE SALE
ENDS SATURDAY!
Broken sizes, but still plenty to fit you!
Every Color! Every Material! Every Heel Height!
Maling Shoes
50 NORTH SAGINAW STREET
Open Monday and Friday Evenings

New SACONY PAIR-OFF SEPARATES



MAs



AND IT'S CHILD PLAY . . . TO DRESS THEMSELVES! Fasten-free elasticized waistbands and knit necks.

Giraffe-detailed shirt to pull on. Neatly cuffed slacks that fit snugly, keep shirttail in. Red, light grey. Washable wool jersey shirt 3.50 (3 to 6x) 3.98 (7 to 14). Flannel slacks: 4.95 and 5.95. "It's a wonderful buy."

Pretty delightful skirt to pair off with Sacony tops. Snug elasticized waistband and practical. Red, white, or light grey. Flannel Skirt, 4.95 and 6.95. "It's a wonderful buy."

SACONY

CORDUROY, TOO!

All the above features incorporated in turquoise or copper corduroy. Size ranges 3 to 6x and 7 to 14. Jumper: 5.95 and 7.95. Skirt 3.95 and 4.95. Slacks 3.95 and 4.95.

BE OUR GUEST . . . AT THE CHILDREN'S THEATER PARTY MON. and TUES., AUG. 21 - 22
Free Tickets by bringing the children in to pick them up. Come early. Limited supply.

The MARGARET ANN Shop
Riker Bldg.—W. Huron St.

STAPP'S . . . . roll call of BACK-TO-SCHOOL Shoes . . . . .



THE STRIDE RITE SHOE

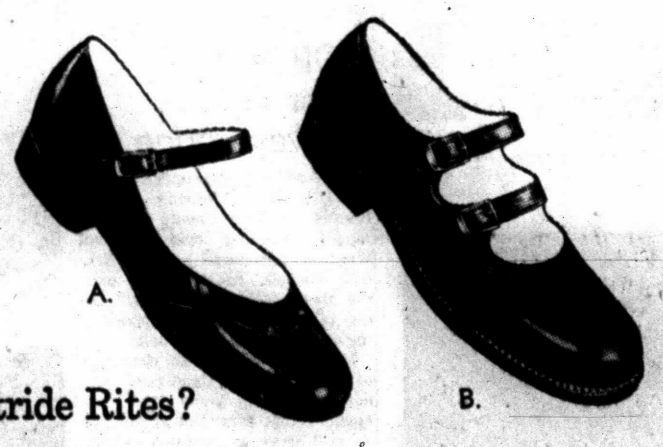

What goes into Stride Rites?

skill, care, quality . . . . and millions of well-fitted feet!



Why are these feet so well-fitted? First, because Stride Rites are *made* to fit, with the features *so essential to good fit* crafted right into the shoes. And Stride Rites are made over precision lasts, accurate to the well-known nth degree. Second, because Stride Rite dealers know *how* to fit . . . how to choose from Stride Rite's vast size range to get the right shoe for the right foot.
And are we ever glad WE are a Stride Rite dealer!

A. DRESSY PATENT
sizes 8½-12 widths B-D $7.50
sizes 12½-3 widths B-D $8.50

B. STUDENT 2-STRAP
brown and red.
sizes 8-12 widths B-D $7.50
sizes 12½-3 widths B-D $8.50

C. SMART CASUAL
for skirts, Bermudas and slacks and wear everywhere at school.
sizes 12½-3 widths B-D $8.50

D. FAVORITE SADDLE
a co-ed's must!
sizes 8-12 widths B-E $7.50
sizes 12½-3 widths B-E $8.50

At Both Stapp's Stores!



FREE TICKETS
given to school students to the Big Merchants' BACK TO SCHOOL THEATER PARTY. Ask for your Free Ticket tomorrow . . . nothing to buy!
DOWNSTAIRS STORE ONLY

STAPP'S
JUVENILE BOOTERY
28 E. Lawrence St.
(Open Fri. and Sat. eve's to 9)
FAMILY SHOE STORE
928 W. Huron Street
(Open Mon. and Fri. eve's to 9)

Rotunda Inn
Overlooking Beautiful Pine Lake
Dine in Gracious Luxury and AIR CONDITIONED Comfort
New Orleans COCKTAIL LOUNGE
Michigan's Most Fabulous SMORGASBORD BUFFET
or Order from Full Course Luncheon or Dinner Menu
We Cater to PRIVATE PARTIES at the Inn or in Your Home or Office
WEDDINGS—PICNICS BANQUETS
Open 365 Days of the Year
MEMBER OF . . .
GOURMET'S GUEST CLUB
DUNCAN HINES SIGNET CLUB
DINERS CLUB
. . . Pilkurst 5-9193
Rotunda Inn



Married Saturday at First Methodist Church were Ruth Ella Wells and Paul Gene Hickman. She is the daughter of Mrs. Lloyd S. Wells of Brown road and Paul's parents are Mr. and Mrs. Guy Williamson of Littletell road.

MR. and MRS. PAUL G. HICKMAN

Paul G. Hickman Takes Ruth Ella Wells as Bride

Ruth Ella Wells became the bride of Paul Gene Hickman Saturday evening at First Methodist Church. The service was performed by the Rev. Perry Thomas of the Commerce Methodist Church.

For her wedding, Ruth, the daughter of Mrs. Lloyd S. Wells of Brown road and the late Mr. Wells, wore a ballerina-length gown of Chantilly lace. A bouffant skirt fell from the fitted long-torso waistline.

Her headpiece was a crown of seed pearls, which secured a fingertip veil of French illusion. She carried a bouquet of white roses and carnations, and wore a single strand of pearls to accent her bridal costume.

Mrs. Keith R. Martell of Troy wore a light blue ballerina-length gown of nylon dotted Swiss, fashioned with scoop neckline and bouffant skirt.

BRIDESMAIDS IN PINK

Joan Martell of Troy and Mrs. Jack Saylor wore gowns similar to the matron of honor's in a shade of pink. They carried bouquets of pink gladioli circled with white cushion chrysanthemums.

* * *

Paul, son of Mr. and Mrs. Guy Williamson of Littletell road, had Robert Rioux of Davisburg as best man. Ushers were Paul Kampner, Jerry Vallad of Drayton Plains, Warren May and Paul Benson.

For her daughter's wedding Mrs. Wells chose a gray blue lace dress with navy accessories and a corsage of pink carnations.

Mrs. Williamson was gowned in gray lace over pink, with pink accessories and a corsage of pink carnations.

A reception was held in the church parlors. Following a wedding trip to Florida the couple will make their home on Lansdown road at Williams Lake.

Teamwork Best to Solve Problems

By ANNE HEYWOOD

Sometimes I wish that all counseling, therapy and advice-giving could be done in groups instead of individually.

The person who has a problem thinks that he alone in the whole wide world is faced with that particular problem.

* * *

The truth is that hundreds of others have exactly the same problem. They even discuss it in exactly the same words and give exactly the same illustrations.

WORK IN GROUPS

If these people could work in groups, they would get over that feeling. They would stop concentrating on themselves, channel some of their energy away from their self-pity and begin to help others instead—which is the best way to help oneself.

* * *

In the past six weeks, I've talked to, or received letters from, some dozen older women who are interested in getting jobs. Most of them have been housewives for years.

Here are some of the complaints they all have in common:

"I feel so out of place in an employment agency. Everybody else can fill out the card with jobs and salaries and business skills. I have to put 'housewife' and it looks so pathetic."

"I feel so old and so old-fashioned. Why, the girl who interviewed me was scarcely older than my daughter."

"I don't feel nearly as well-groomed as the business women my age. No matter what I wear, I feel I give the impression of being in a housedress."

"I have no special ability to offer. I know how to type, but not nearly as well as business women do. If I had to take a typing test, I'd die of nervousness.

"I know how to do a lot of things, but none of them are business things and I feel silly even mentioning them. I'd like to be a receptionist, but business firms usually want young glamour girls for that. I'm good with people, but what's that?"

GET TOGETHER

Obviously, if these women could get together, each would get over the feeling of being the only one suffering with the problem. They could pool their resources and exchange experiences.

They could practice giving each other typing tests and generally cheer each other up. And they'd all get placed much quicker and more painlessly.

If this is your problem, try to join forces with friends, neighbors or club members who are in the same boat.

* * *

For specific suggestions, send me a stamped, self-addressed envelope in care of this paper and I'll send you my pamphlet, "The Older Woman Goes to Business."

You'd Better Make Sure

NEW YORK (INS) — The difference between a happy, healthy vacation and a miserable one can depend on a few simple precautions.

* * *

First, proper choice of wardrobe is important and remember that it can get cold in Florida and hot in Alaska.

A lightweight raincoat, dark glasses and walking shoes can make a vacation much more comfortable. Don't try to break in new shoes during vacation time when you'll be walking a lot.

Have a medical and dental checkup before you leave, since nothing can ruin a vacation as thoroughly as a bad toothache.

The medical checkup is most important if you plan to engage in strenuous activities. Be sure to get anti-allergic or other prescriptions filled before you go — there might not be a drug store.

While at the drug store, pick up supplies for a modest first aid kit which should include items like a fungicidal powder against athlete's foot, mineral oil or milk of magnesia, salt tablets, a sunburn lotion, poison ivy remedy, aspirin, iodine, vaseline and adhesive bandages. Also you might need an anti-motion sickness drug.

If you are leaving the country, check health regulations in the places you're planning to go and make sure your family doctor gives you the proper inoculations.

* * *

You must have a vaccination certificate to re-enter the U. S. And take along an extra pair of glasses.

Test for Perfume

Buy fragrance like a hat. Try it on before deciding which one you like the best, for the chemistry of each individual skin slightly changes the bouquet, making it personally yours. The true test of the right perfume for you is to try it and like it on yourself.

HERE'S WHY these are your favorite

saddles



BLACK 'n WHITE
BROWN 'n WHITE
$6.95

Connie Sports as seen in Seventeen

Arthur's Your Fashion Store

Shoe Salon—Mezzanine

Arthur's Your Fashion Store

CARALAM SWEATERS

Vicara and Wool

Beauty and Wearability achieved by the luxurious blending of kitten-soft vicara and ultra-fine zephyr wool.



The cashmere-like feel improves with every washing. The fashion form sleeves that you look for in better sweaters.

Short Sleeve Slipover	3.98
Long Sleeve Slipover	4.98
Long Sleeve Cardigan	5.98

COLORS: Ruby red, china blue, baroque green, mocha-tan, cafe brown, light blue, black, turquoise, beige. Sizes 34 to 40.

Arthur's Your Fashion Store

SPECIAL SELLING

SUBURBAN COAT



School Starter for Young Sirs. Matching Cap.

Specially Priced 16.99

Brushed fleece in 100% wool in a splash plaid of grey or tan. Warm quilted lining, flap pockets and its own matching cap. Sizes 6 to 12.

PONY SKIN TRIM

SUEDE JACKET



Pint - sized Pioneers geared in fringe and genuine pony skin.

Reg. 22.98

Specially Priced 16.99

Western fringe trims the yoke, sleeves and edge while real pony skin fur decorates the yoke of this back-to-school suede jacket. Added features are the easy-zip front and slash pockets. Pony Brown. Sizes 6 to 10.

Children's Theater Party
Aug. 21 - 22

Bring your youngsters in for FREE Tickets to Butterfield Theatres. We invite you to come in early, number of tickets is limited.

Young Folk Shop—Lower Level

TO KNIT OR CROCHET



SIZES 14-16-18

A must for this fall's wardrobe is this fashion-rite set—a sew-easy slim skirt plus a boxy sweater that is crocheted (or knitted) and fabric trimmed.

Pattern No. 5606 contains skirt tissue—crochet, knit and sew directions—sizes 14, 16, 18 inclusive; material requirements; stitch illustrations.

Send 25c in coins, your name, address and the pattern number to Anne Cabot, Pontiac Press, 372 W. Quincy St., Chicago 6, Ill.

Now available—the colorful 1956 Needlework Album containing dozens of lovely designs from which to choose more patterns in crochet, embroidery and knit — plus three gift patterns, directions printed in book. Only 25c a copy!

KIDS GO FOR... Creamettes 100% HEARTS OF DURUM WHEAT for LUNCH

Arthur's Your Fashion Store

Feel Like Summer, Look Like Fall

TURN-OF-THE-SEASON COTTONS



14.98 to 17.98

Easy to care for cottons in summer-into-fall Dresses.

Right now cool comfort with the look of top fall fashioning. Showing the advance season's new empire line, brief jackets and the much talked of "costume look." Junior and misses sizes.

Dress Shop—Second Floor

go century

CENTURY STROLLER SKIRT



Action-cut for girls who are always on the GO.

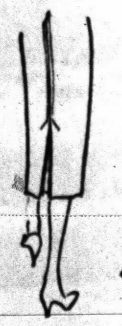

...7.98

sketched from stock

Two double-full kick pleats in front and one in back, give this skirt its freedom. Made of finely textured all wool flannel, it's a Century down to the finest detail. In proportioned lengths. Oxford brown and grey. Solid shades of black or brown. Sizes 10 to 18.

Sportswear—Main Floor

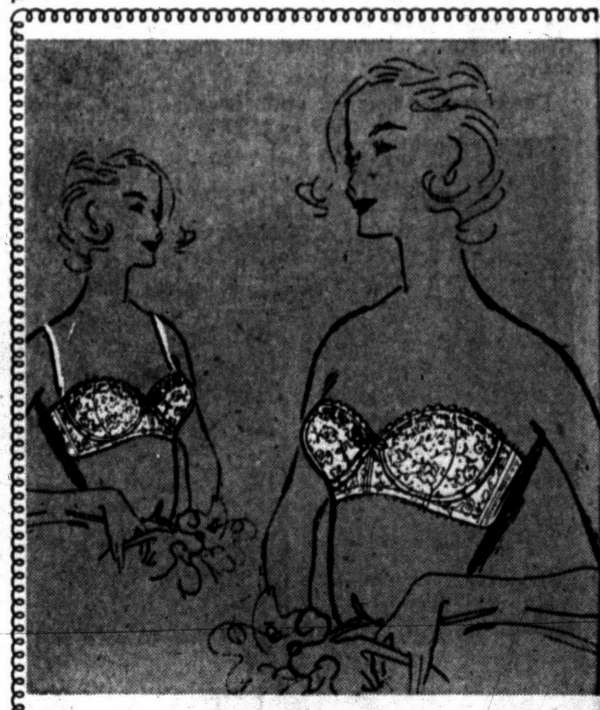

if you care...you wear our PUSH-UP "LA PETITE" 3 WAY BANDEAU by Lady Marlene

For a smaller you! Beauty added to nature's own contours with our "La Petite" bandeau that has gentle push-up foam rubber puffs nestled in the cups. Foam rubber padded wiring and Flexion boning assures your comfort. Nylon lace over nylon marquisette with nylon leno elastic. All white. Can be worn strapless, regular or halter neckline. Sizes 32 to 38. $5.95.

We have other Lady Marlene creations designed for every size and figure.

Lingerie Arthur's Your Fashion Store Main Floor

PARAMOUNT BEAUTY SCHOOL
111½ S. Saginaw, Eagle Theater Bldg., Pontiac, Mich.
Enrollments Available in Day or Evening Classes.
Write, phone or call in person for Free Pamphlet
PHONE FEDERAL 4-2352



LONGINES. Smartly-tailored for sport wear or for dress. Rich suede strap. $84.50 FTI



LONGINES. Smart styling in round 14K gold case, hand-lapped to high finish. Alligator strap. $125. FTI

Longines-Wittnauer

Gift watches of elegance and excellence

Unsurpassed in value — Greatest in prestige — Custom-styled by Longines-Wittnauer, since 1866 maker of watches of the highest character.



WITTNAUER. Dainty, modern design. With fine expansion bracelet. $49.75 FTI

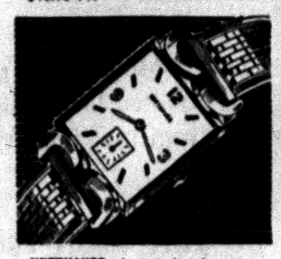

WITTNAUER. Impressive in every detail. Expansion band has mesh insets. $71.50 FTI

Optometrists — Jewelers

REDMOND'S

81 N. Saginaw FE 2-3612

Exercise Ankles for Winter Skating

By JOSEPHINE LOWMAN

It may seem strange that I am writing about ice skating in the middle of the summer but you must admit that it is a cooling idea. Also, if you have trouble with weak ankles when you skate, or if you want to learn this winter, there are exercises you could take between now and then which would be of the greatest help.

Ice skating is a wonderful sport. It is not only wonderful exercise but has an added value because it is done outdoors. It is also splendid for developing balance and grace.

In the past ice skating was limited to cold climates but today practically all cities have rinks.

BEGIN SLOWLY

You can learn to skate at any age but it is easier when you are young. If you learn when past early youth you should begin slowly and carefully so you won't break a bone. Actually the middle-aged woman who wishes to learn should have expert instruction.

If you are younger and are going to begin this sport during the coming cold season let me give you one bit of advice. Always lean forward so that you will fall forward rather than backward when you do fall.

Weak ankles are usually a problem. Most beginners go about practically skating on their ankle bones. The following exercise will help strengthen your ankles.

* * *

1. Stand tall. Roll your feet outward. Roll them inward. Continue.

2. **Bend your left knee up in front of you and stand with all of your weight on your right foot until tired. Do the same thing with the right foot off the floor and the weight on the left foot.**

3. Walk about the house barefooted and high on your toes whenever you can.

4. Stand erect. Rise high on your toes. Lower heels. Continue.

* * *

Weak arches may make your feet uncomfortable. If you would like to have my exercises for the feet send a stamped, self-addressed envelope with your request for leaflet No. 14 "Take Care of Your Feet," to Josephine Lowman in care of this newspaper.

EVERYDAY is a HEYDAY . . . in Nassau and the Bahamas
Make Your Reservations Now
BIRMINGHAM TRAVEL SERVICE
Grace Plummer Reilly
MI 4-5711
379 Hamilton Birmingham

SERVE HOT... SERVE COLD



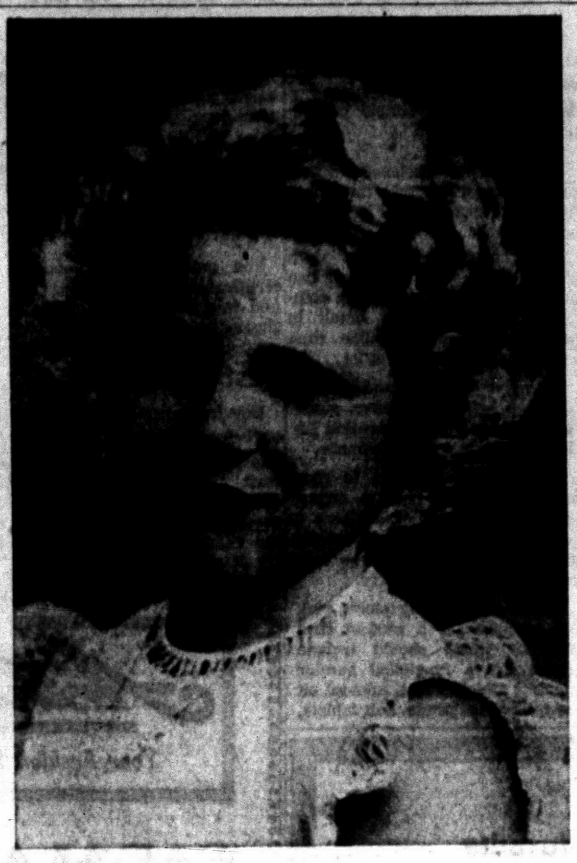

AP Wirephoto

Her Royal Highness, Britain's Princess Anne, wears a faint smile in camera portrait made by Marcus Adams for her sixth birthday today. The daughter of Queen Elizabeth and the Duke of Edinburgh wears a dress of white broderie Anglaise with a necklace of pearls on a platinum chain.

Barbecued Pot Roast Is Delicious

Spicy Mixture Is Added to Meat After Some Roasting

By JANET ODELL
Pontiac Press Home Editor

Preparing meat by the barbecue method is not limited to spareribs. You may barbecue a pot roast with happy eating results. Mrs. Herbert Hawthorne of Orchard Lake shares her favorite recipe with us.

Mrs. Hawthorne is a new resident of Oakland County. She has two small sons who keep her busy. Sewing is an occupation she enjoys but playing bridge is her preferred leisuretime activity.

BARBECUED POT ROAST
By Mrs. Herbert Hawthorne

3-4 pound pot roast
2 teaspoons salt
⅛ teaspoon pepper
2 tablespoons fat
½ cup water
1 can (8-oz.) tomato sauce
3 medium onions
2 cloves garlic
2 tablespoons brown sugar
½ teaspoon dry mustard
¼ cup lemon juice
¼ cup catsup
¼ cup vinegar
1 tablespoon worcestershire sauce

Rub meat with salt and pepper, roll in flour and brown in hot fat. Add water, tomato sauce, thinly sliced onions and minced garlic. Cover and cook in 325 degree oven for 1½ hours.

Combine remaining ingredients and pour over meat. Cover and continue to cook until tender.

Home Grown PEACHES
NOW READY TO BE PICKED
Jacobsen's
ORION GREEN HOUSES
Lake Orion

RE-STYLE YOUR FURNITURE NOW—SAVE ⅓



As Little as $35

Makes An Old Worn Chair Beautiful Again!

Work Guaranteed 5 Years
See Us Soon

Wm. Wright
270 Orchard Lk. Ave.
FE 4-0558

what? is newest in fashion where? PEGGY'S of course when? now and newly arrived



WIGGS AUGUST SALT BOX SALE!

Ethan Allen
ROCK MAPLE DINETTE
$95

- Round Extension Table
- 4 Squires Chairs

You save almost $40 on this super August Sale Special . . . and it's genuine Ethan Allen Solid Rock Maple Furniture from our regular stock . . . Table is 42 inches across and has 1 ten-inch leaf so it will seat 6 comfortably . . . chairs are rugged Squires chairs with shaped saddle seats and sturdy backs . . . it's a wonderful buy so be sure to come early.





42" Inch Round Table Extends to 42 by 52, Seats 6

Chest, servers, hutches, water benches . . . to match $89 to $159



Ethan Allen
Rock Maple Bedroom
AT AUGUST SAVINGS

If you have small bedrooms or a large room with limited wall space . . . then this furniture is perfect for you . . . because it provides heaps of storage space in a tiny area . . . these pieces are the same height and there are corner arrangements to save even more space . . . Real planning went into this grouping so be sure to get yours now . . . and save money!

30 inch bookcase.....29.75	48 inch cabinet dresser..89.50	Corner desk 79.50
Corner bookcase 44.50	48 inch double dresser..99.50	Bookcase headboard bed .59.50
30 inch shutter cabinet..59.50	60 inch triple dresser..149.75	(includes frame)
30 inch chest.....59.50	Cabinet night table.....29.95	42 inch plastic top desk .79.50

Scores of other pieces in addition to those listed . . . Bring your room measurement and we will help you plan . . .

15% Delivers—24 Months to Pay or 90 Days Same as Cash!

SALE!
SIMMONS LOUNGE
ONLY $69.50

Last time we advertised these they were all purchased right away, so come early . . . This is a genuine Simmons Innerspring lounge . . . use it as a sofa by day . . . at night it becomes a bed . . . has a handy and useful storage compartment for bedding . . . opens without moving from the wall . . . your choice of turquoise green, charcoal grey or dusty rose . . . closest comparison we've seen is $99.50 . . . so save a lot.

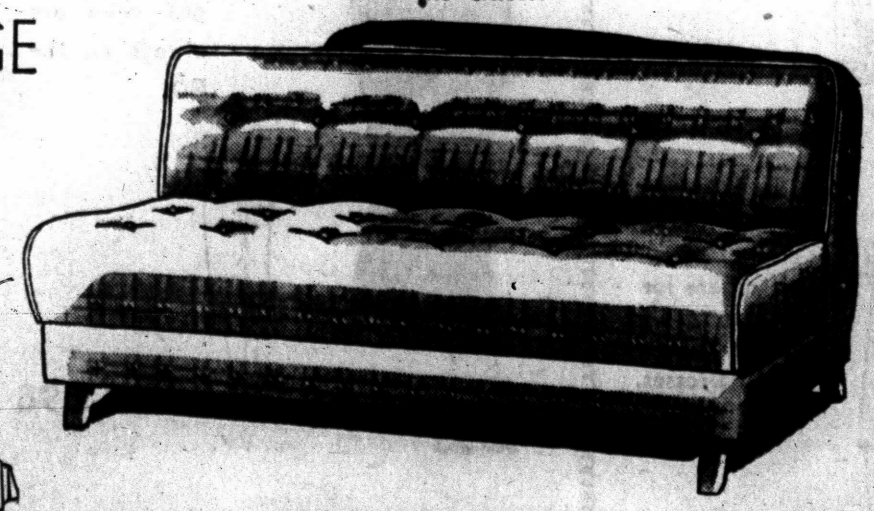

- Has Bedding Compartment for Blankets and Pillows

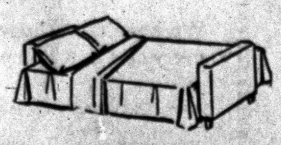

OPEN MONDAY AND FRIDAY TILL 9 P. M.

WIGGS
24 West Huron Street

A magnificent furnished Model Home . . . Built in Thornwood by Geo. Glover . . . at 3300 N. Adams Rd. . . . Completely decorated and co-ordinated in Early American by Wiggs . . . Be sure to see it . . . it's really something.

REDUCED $50.00
for 1 week only

Versatile SINGER
AUTOMATIC
PORTABLE

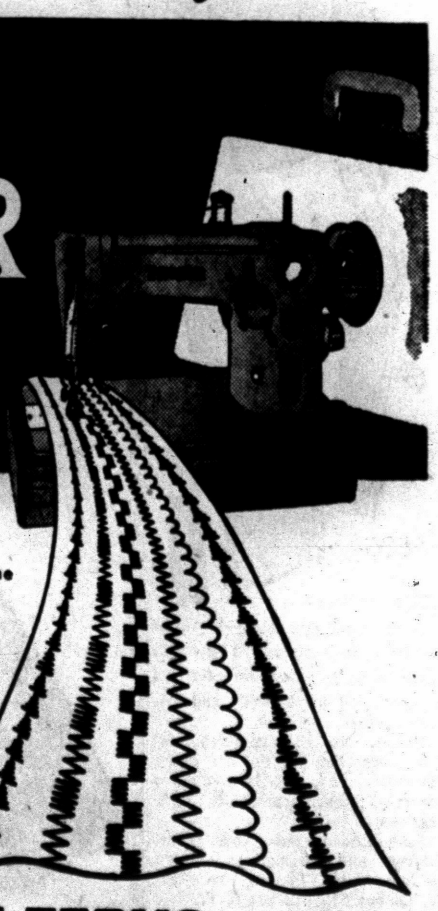

This Singer® automatic does literally hundreds of zigzag stitches, decorative stitches, fine embroidery work as well as the very finest straight sewing . . . And now it's yours to own at a tremendous saving. Best of all though, you know you are buying a Singer and no-one builds sewing machines like Singer. THE NAME SINGER IS YOUR ASSURANCE OF A LASTING QUALITY OF PERFORMANCE. But hurry! You won't want to miss out on this very special opportunity. This offer is for one week only.

EASY CREDIT TERMS
PAY AS LITTLE AS $2.45 A WEEK†

®A Trade Mark of The Singer Mfg. Co. †After minimum down payment

STOP IN TODAY AT YOUR
SINGER SEWING CENTER
Listed in the telephone book under SINGER SEWING MACHINE CO.

PONTIAC
102 N. Saginaw — FE 2-0811

BIRMINGHAM
177 W. Maple — MI 4-0050

This fall, hats show the face. They are not worn straight on as they were last spring.



Beauty Special

Regular $10.00
PERMANENT
Haircut Included
$8.50

Back to School PERMANENTS
During Month of August
$6.00

Mary's Beauty Salon
3513 Elizabeth Lake Road
(Across from Dell's Inn)
FE 8-3701 Free Parking

CARE-FREE SUMMER PERMANENTS



Your Hair Gets Special Care at . . .
VERDA'S Beauty Shop
Avon Apt. Bldg.
515 E. Pike FE 2-0361
Evenings by Appointment



Individual Hair Styling and Cutting by Tony and Carl

custom-made PERMANENTS

You'll be amazed when you see the hidden beauty in your hair brought to light with one of our very own custom permanents.

Tony's
Riker Bldg.—Rear of Lobby
FE 3-7186

New Group Names Mrs. J. A. Rammas

Heads Local Ike Boosters

Mrs. J. A. Rammes of Rosedale avenue has been named chairman of the newly formed Pontiac area Women's Committee of the National Citizens for Eisenhower.

The announcement came from Mrs. Lola Jeffries Hanavan of Detroit state cochairman of the Michigan Citizens for Eisenhower.

The group will begin activities with a breakfast meeting at First Congregational church Wednesday, Aug. 29, at 9:30 a.m. Mrs. Rammes has extended an invitation to all women to attend this non-partisan meeting.

State cochairman Dr. Paul T. Bagwell of Lansing will be at the meeting to outline objectives.

According to Mrs. J. A. Rammes, objective of the group is to organize women across the nation to work and vote for Ike, with special emphasis on the vast area of young women.

The age group 20 to 30 is of enormous importance because of its size and vitality, Mrs. Rammes pointed out.

"The National Citizens for Eisenhower is keenly alert to the vital role played by women in the theater of national politics," she said.

Mrs. Dorothy D. Houghton, cochairman of the national group, said:

"This November, 454 million women will be eligible to vote, an increase of 3 million over 1952.

"I predict—indeed, I pledge—that 35 million of those eligible women will exercise their franchise and that 75 per cent of them—whatever their political affiliations—will cast a vote of faith, confidence and gratitude for President Eisenhower."

LOCAL LEADERS

Committee women for the local area organization are: Mrs. Paul A. Kern, Mrs. John A. Benson, Mrs. Charles Barrett, Mrs. Paul Gorman, Mrs. William R. McClure, Mrs. Josephine McLintock, Mrs. Ray Caughill, Mrs. Ruth Weber Parshall, Mrs. Adolph Magnus, Mrs. James Peaks, Mrs. G. L. Fleming, Mrs. Sadie Williams and Mrs. Lucille Young.

Mrs. S. V. Sekles, Mrs. Myron L. Buck, Mrs. C. R. Gatley, Mrs. Gelston V. Poole, Mrs. Eugene T. Cleland, Mrs. W. M. Duckwitz, Mrs. Helen Teitgen, Mrs. James C. Clark, Mrs. Arthur W. Selden, Mrs. F. W. Retzke and Mrs. Jack Rothberg are others.

Mrs. Harry King, Mrs. Richard Paschke, Mrs. Vernon C. Abbott, Mrs. Frank A. Schmidt, Mrs. Verne Hampton, Mrs. V. L. Newcomb, Mrs. R. R. Dougherty, Mrs. John Doig, Mrs. J. S. Tuttle, Mrs. Nelse Knudsen, Mrs. Stanley Kipp and Mrs. Marcus Scott are still others.

Completing the list are Mrs. Arno Hulet, Mrs. Helen H. Reese, Mrs. Karl B. Kutz, Mrs. William S. Dawe and Mrs. Glenn Griffin.

Girls Needs to Know More Than How to Be Popular

16-Year-Old Should Have Acquired Skill in Cooking, Sewing, Buying, Homemaking

By RUTH MILLETT

A lot of modern mothers spend so much time, energy and money seeing to it that their teenage daughters are popular they completely overlook the fact that life is going to demand something more of them in just a few short years.

By the time she is 16 there are certain homemaking skills every girl ought to know.

She ought to know how to cook a meal and get it on the table. This meal should be one which requires a little more knowledge than opening some cans or thawing something out of the freezer.

She ought to know how to sew at least well enough to keep her clothes mended and hems at the right length. If she is encouraged to make some of her own clothes, so much the better.

She ought to keep her own room clean and neat and know how to go into any room in the house and put it in order.

She ought to know how to plan and help with the preparations for her own parties. Sure Mama could do it all for her but that doesn't teach her anything about the behind-the-scenes business of being a hostess.

* * *

She should have a clothes allowance and do her own shopping, so that she can learn how to shop wisely and economically.

The girl who wheedles her parents out of everything she sees and wants isn't very likely to know how to make-do on a young husband's limited income.

It is every mother's duty to make sure that the young man who will some day marry her daughter gets a real bargain in a wife.

And the girl who doesn't know how to do anything but look pretty isn't going to seem like a bargain for long to any diligent, ambitious young man.



The Silver You Buy... Brings You More!

For every 3-Get 1 FREE

CONNOLLY'S JEWELERS

Announces a Gift of an International Sterling Place Setting · *Value* $25.50 to $36.75 Fed. Tax Incl.

If you've ever dreamed of owning precious International Sterling for your family silver, now is the time to start collecting it. Never before in the history of Sterling has there been such a money saving offer in luxurious heavy weight solid silver...an extra place setting FREE when you buy THREE 5-pc. Place Settings at regular nationally advertised price.

Come in now . . . choose your favorite from 15 popular patterns in exquisite International Sterling for lasting pride in gracious living. Offer expires August 31, 1956.

IT'S SO EASY TO OWN INTERNATIONAL STERLING NOW

BUY THREE 5-pc. Place Settings	GET ONE FREE	Set a sparkling table for 4 people
BUY SIX 5-pc. Place Settings	GET TWO FREE	Own a practical service for 8
BUY NINE 5-pc. Place Settings	GET THREE FREE	Own a perfect service for 12



BUY ALL THE SILVER YOU NEED NOW!

and use our Budget Payment Plan only 10% per month.

Connolly's JEWELERS
16 W. Huron St. FE 2-0294

Bloomfield ASHION SHOP
1662 S. Telegraph Rd.

you're invited to our

College Fashion Show and Clinic

Thursday Evening

7:45 P.M.

You'll see clothes that will go to the best schools

SPORTSWEAR and DYED-TO-MATCH SKIRTS and SWEATERS by

★ DALTON
★ EVAN PICONE
★ PENDLETON
★ WHITE STAG
★ WONDAMERE
★ ROSECREST
★ CANTERBURY
★ CATALINA

DRESSES by

★ LANZ ORIGINALS
★ ANN FOGARTY
★ CARLYE ORIGINALS

SUSAN THOMAS SEPARATES
CAR COATS ACCESSORIES

Clothes from Madamoiselle, Charm, Vogue, Glamour

here's the Pendleton tartan story!

Pendleton authors the best-seller on campus this fall... colorful Kilgour authentic Scotch tartan in all your favorite Pairable sportswear! Gather *your* clan of these famously fine virgin woolens now...with Pendleton full-fashioned sweaters in colors that coordinate perfectly.



Sitting:
Kilgour tartan 49'er jacket, 10-20, $19.95. Matching Pleatmaster Pendleton skirt; 10-18, $14.95

Left page:
Full-fashioned virgin wool slipon, 34-42, $8.95. Turnabout® completely reversible skirt, 10-16, $29.95

Right page:
Tapered trews, 10-16, $17.95

Loads of new Pendletons are here

The summer vacationist, if he's wise, will always take along some warm clothing for an "unexpected" moments when he'll need protection from chills.



- Durable low-lustre finish
- For shakes, siding and trim
- Resists blistering and peeling
- Easier brushing—Better hiding
- Beautiful ranch type colors

PAT LALLY HOUSE of COLOR WALLPAPER O'BRIEN PAINTS

FE 8-0428
Free Parking Rear of Store

1028 W. HURON
1½ Blocks West
Tel-Huron

737 N. PERRY
Corner of Joslyn
Across from the Kroger Store

Beauty Clinic

by Edythe McCulloch

Of This 'n That

No time to shower before the party? Sponge yourself with your favorite cologne, use a big foamy sponge, mix your own special fluid:

1 part cologne
2 parts water

This refreshing trick is extra nice in hot weather. Especially when you use ice cubes with your cologne.

Plenty of liquids make a pretty skin, some recommend a pint of fruit juice and three glasses of water daily.

If you have a low forehead, a short bang effect will do wonders. The bangs should come just to the hairline.

Square jaws take on assemblance of an oval when hair goes up at the temples . . . brush your hair often. Use a bit of hair dressing if your hair tends to be dry. If your hair is exceptionally dry, check your shampoo, it may be the cause of your bushy tresses.

Phone Edythe McCulloch Beauty Shop, FE 2-7431, 608 Pontiac State Bldg.

SPECIAL DIETETIC FOODS
Natural Health Foods
58 Wayne, Pontiac FE 4-4601
Across from the Riker Garage
Talmee Serols, Owner

LOWEST-PRICED
CORDLESS
ALL TRANSISTOR
HEARING AID
$87.50
✓ NO WIRES OR CORDS
✓ NO BUTTON IN EAR
✓ NO BULK (Approx. ½ oz.)
Authorized Audivox Dealer
MIDTOWN SHOP
101½ N. Saginaw FE 4-0539
"The Hearing Aids Your Doctor Knows"



Following a recent planning meeting for a dessert-bridge Thursday at the League of Catholic Women Building, these league members played several hands of cards. Shown (left to right) are Mrs. W. J. Hinds of South Jessie street, Mrs. Joseph Spadafore of West Iroquois road, Mrs. C. J. Duren of Putnam street, Margaret O'Connor of Judson street and Mrs. Alfred Martinez of Allison street. The Thursday card party will be from 1 to 4 p.m. at the league building.

Humor Accents Sidelines at Democratic Convention

By PHYLLIS BATTELLE

CHICAGO (INS)—The ham most difficult to cure is the political brand.

Therefore, presidential hopeful Gov. "Happy" Chandler was soul-torn yesterday. As he entered a hotel elevator, a TV commentator rtied to tag him back for "a statement to the great American public." Happy wrestled with his instincts, but finally announced:

"No, suh, I don't have time for no television. Ah got to get me some delegates."

* * *

Dozens of bold trouble-shooters have strolled Chicago caucusways recently wearing "I Like Ike" buttons. Others, bored with convention, wore lapel sentiments like "I Go Pogo," "Relax" and "I'm Wit Choo."

But the most sensible was the big yellow badge on the small gray man which declared "I don't care who wins—I make buttons."

* * *

Ex-President Harry S. Truman was asked how he felt, and he said "Fine." It reminded him of a story told him, he said, by Gov. Averell Harriman, the scion of politics.

One morning Harriman came to breakfast and told his wife he felt like a million dollars. "Ave," Marie inquired, "if so, what became of the other 80 million?"

* * *

Suave CBS spokesman Edward R. Murrow engaged in some repartee with the above-mentioned millionaire. Harriman nodded appreciately as Murrow advised him—"You know, Chicago is a two-party town, especially these days; one by morning and one in the night."

* * *

The state delegations are spread out in neat, noisy parcels among the better hotels in town. One particular delegate wanted to find his New Jersey group.

"Can you please help me," he begged a hotel operator, "find my delegation?"

She was busy, but she tried. The next voice he heard said:

"Lost and found department, may we help you?"

* * *

Life is quite serious among the Democrats at the moment:

Overheard in the corridor outside a meeting of the platform committee—"It's getting so these days that you ask a civil rights question and you get a civil rights answer."

* * *

NBC director Bob Doyle was watching a rehearsal of the zoom-in for a closeup of delegates on the floor.

With a great ripping out of hair, he discovered that the new-fangled standards bearing state names will not quite fit into the picture. His cameramen, trying to pick up "Missouri" got only the s-o-u-r.

"Try another state!" Bob boomed, and they zoomed-in on Georgia. Which came out—well, it figures—"o-r-g-i."

* * *

Delegates and visitors who want to forget it all are given the opportunity at the hectic International Amphitheatre. There are special rooms set up where they can make plane or train reservations to get out of town.

If they want to forget, but see the convention's finish, there are two top rooms conveniently located back of the speaker's platform.

* * *

"Miss Universe of 1956," Carol Morris of Iowa, dropped into the convention headquarters and reported that she found it "wonderful and exciting." Asked what candidate she'd vote for she said she can't cast a ballot till she becomes 21 next April. Asked who she liked, she replied, "May the best man win!"

Shower Given for Helen Coffer at Kramp Home

Helen Coffer, bride-elect of Harvey Schroeder, was honored at a miscellaneous bridal shower given by Mary Lou Kramp of Emerson street.

Helen, the daughter of the Carl Coffers of Monticello avenue, and Harvey, the son of the Mrs. Frank Schroeder of St. Clair street and the late Mr. Schroeder, will be married Sept. 1.

Guests attending the Monday evening shower were Mrs. Coffer, Mrs. Schroeder, Mrs. Delmar Fields, Mrs. John Voorhees, Mrs. Donald Steele, Mrs. Norman Nelson, Mrs. Gordon Dropps, Judy Coffer and Gerry Iwerks.

Mrs. Bertha Sanford, Mrs. Wayne Long, Jan Keppel and Mrs. Stuart Kramp completed the guest list.



Lawn Picnic Fetes Engaged Couple

Mr. and Mrs. Malcolm Scantland of Squirrel road entertained at a lawn picnic Sunday afternoon, honoring Maxine Miller and Bruce Smiley.

Maxine and Bruce will exchange vows Sept. 8 in a ceremony at the First Methodist Church of Birmingham. She is the daughter of Mrs. Tonie Miller of South East boulevard, and he is the son of Mr. and Mrs. M. H. Smiley of Birmingham.

Invited guests were Mrs. Miller, Mr. and Mrs. Smiley, Mr. and Mrs. J. R. Miller and family, Mr. and Mrs. William Cartier and family, the George Scantlands, Mr. and Mrs. Myles Turnbull and daughter, and Mr. and Mrs. E. C. Quinn.

Also attending were the Archie E. Allens, the Donald Burt family, the Clarence Uhan family, Mrs. Margaret Peerson, George Peerson and Mary Ann Peterson of St. Paul, Minn.

YTC Group Accepts Two New Members

Members of the Ethel E. Little YTC met Monday evening with the Fred Smiths of Lincoln street. Beverly and Billy Ballard were accepted as new members.

Officers for the coming year are Donald Deaver, president; Charles Boughny, vice-president; Betty Smith, recording secretary; Joanne Deaver, treasurer and Shirley Smith, secretary.

Miss Lawless Honor Guest

Mrs. James Niebauer and Ann Fox were cohostesses at a bridal shower for Margaret Lawless. The Friday affair was held at the Fox home on Ellwood avenue.

Margaret, daughter of Patrick Lawless of Pioneer drive, will marry Thomas Duross on Sept. 8.

Guests attending were Mrs. Duross, Kathleen Lawless, Janet Lawless, Mrs. Louis Fairbrother, Mrs. Gerald Greene, Mrs. Gerald McHaney, Mrs. Donald Trulu, Mrs. Charles Halpin and Mrs. Duane Kline.

Others were Honor Duross, Mrs. Robert Covington, Mrs. Richard Courteau, Mrs. Francis Guelette, Mrs. Ernie Pruente, Shiela Fox and Mrs. Carl Fox.

Waite's is tops
EVERY FLOOR AIR-CONDITIONED

FREE! Buster Brown comic books to every boy or girl in our children's Shoe Center—Second Floor

Helena Rubinstein Shows You How To Wash Away Blackheads!

New Medically-Tested Treatment Banishes Blackheads, Whiteheads, Oiliness, Coarse Pores

Helena Rubinstein, whose studies in medicine led her to specialize in correcting disturbed skins, now shows you how to conquer oily, plugged skin problems. Your skin will become clearer before your very eyes after one 15-minute treatment! In two weeks' time blackheads, coarse pores, clogging oiliness will give way to the smoother, mat, even-textured complexion that's your dream.



"Best thing that ever happened to me. My husband's using it too." (Mrs. Carson, Radburn, N. J.)



"It's like a Cinderella story. I still can't believe my mirror." (Lucille Rusby, N. Y. C.)

MEDICATED BEAUTY TREATMENT

Simple as one-two-three – just three steps: Enlarged pores are an open invitation to blemishes. Your first step is DEEP CLEANSER, a creamy liquid that flows deep into the pores and dislodges even the dirt "glued" in by oil – while its exclusive antiseptic R-57 destroys the bacteria that commonly cause surface blemishes.

Step two heals and clears with MEDICATED BEAUTY MASK. Its medications are the same ones prescribed by dermatologists as most effective in healing surface blemishes. "Unmasking" was a momentous thrill for the women tested. As they washed off the mask they actually washed off blackheads and saw a clearer, smoother, younger-looking complexion emerge!

Last is a vitalizing skin bath of "WATER LILY" SKIN LOTION which quickly tightens the pores, leaving a more delicate texture where once the skin was coarse and uneven.

When you see those blackheads wash off like so many dirt specks, you'll know there's nothing for your skin like Helena Rubinstein's complete MEDICATED BEAUTY CARE. 4 weeks supply, just 3.95 plus tax.

RESULTS GUARANTEED

Helena Rubinstein says: "I am so sure that you will be satisfied with the results when you use these products as directed, that I guarantee complete satisfaction – or you get a full refund by returning them to the store where you made your purchase."

Wash away blackheads in 15 minutes!
Here are the 3 simple steps that will clear your skin:



1. Apply Helena Rubinstein DEEP CLEANSER with exclusive R-57. It rids pores of dirt, "sterilizes" against bacteria. Tissue off.

2. Apply Helena Rubinstein MEDICATED BEAUTY MASK. In 10 minutes wash off mask—wash away blackheads! Skin is clearer, finer, has a smoother mat finish.

3. Bathe skin with Helena Rubinstein's "WATER LILY" SKIN LOTION. Tightens pores, heightens color, vitalizes complexion. Treatment accomplished—now look at the difference!



3.95 plus tax

Call FE 4-2511 for Prompt Order

Waite's Cosmetics—Street Floor

ONCE A YEAR
SUPERB SPECIAL

PRIDE PERMANENT.... $7.50 Complete

You'll walk with pride when you take advantage of our magnificent Pride Permanent. With this wonderful permanent our expert beauticians will create an exquisite coiffure for you—at the unbelievable low price of

½ PRICE SPECIAL

OUR $20 PERMANENTS, SPECIAL $10

OUR $25 and $30 PERMANENTS, SPECIAL $15



Complete

"WHERE SERVICE and QUALITY ARE SUPREME"
OPEN FRIDAY TILL 9 P. M.
No Appointment Needed! Immediate Service!
Andre Beauty Salon
2nd Floor—Pontiac State Bank Bldg.
Phone FE 5-9257

COBBIES
A RED CROSS SHOE

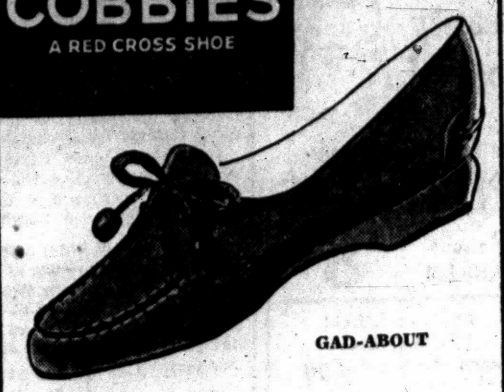

GAD-ABOUT

Smart for Fall . . .
New Carmelo Teak will brighten your wardrobe . . . soft and flexible for added comfort . . . see them now.
$10.95
Other smart young Cobbies
$8.95 to $11.95
Pauli's Shoe Store
35 N. Saginaw.
Open Friday Night Only 'til 9
Serving Pontiac Over 75 Years
This product has no connection whatever with The American National Red Cross

STORE HOURS:
Monday thru Saturday
9:30 a. m. until 5:30 p. m.

KASPER



pours deep black velvet into a cocktail dress that is pure linen . . . lilting, smooth, exquisitely simple . . . etched at shoulders and high-rising bodice with satin . . . touched with tiny satin bows beneath a low-plunging back. Sizes 8 to 16.
69.95

Jacobson's
MAPLE at BATES
BIRMINGHAM

2-Hour Free Parking
Have Your Ticket Validated when you make a purchase at Jacobson's.

Bob Considine Says:

Nothing Can Outshine Political Conventions

CHICAGO (INS) — Really, is there anything remotely like a national political convention?

• • •

The soberer pundits are often dismayed by the frivolity or the ham quotient of these affairs, in view of the fact that decisions can be made at such events that change the lives of tens of millions.

But in the long run nobody seems to get hurt too much by what emerges from a national convention. It's a clumsy, often ridiculous, sometimes inspiring ritual — one that George Washington and some of his friends would have frowned upon most severely.

But it's "the only wheel in town" and until something better comes along we're stuck with it and its fruit.

• • •

It puts up as distinguished a soldier as Douglas MacArthur, who had been out of the country for a dozen and more years, and involved with the most weighty military matters, and gets him to bemoan the price of eggs and butter. (It's not likely that he, who had to order billions of eggs and mountains of butter in his time, has any idea what either costs today, as then.)

GLORIA AND LENNY

It presents, as it did the other night, Miss Gloria Lockerman, a piping voiced and toothy girl from Baltimore who can spell disestablishmentarianism backwards and sideways. And Master Lenny Ross, 11, who knows so much about the stock market he won $100,000 on TV answering some questions about it.

• • •

Both came out strong for the Democratic Party, and the ovation they got when they announced caused the hall to shake with cheers — as if they might go Republican at the last minute and vote the straight GOP ticket in the late 1960s.

It brings to the convention stage the berobed cardinal, the sombre rabbi, the emotionally removed minister, and Frank Sinatra. It presents the spectacle of a harried man who pounds the gavel, fruitlessly seeking and pleading for attention.

It illuminates the formidable lady delegate, awash in orchids, speaking in behalf of the American housewife who is too busy with the cooking and the kids to watch or listen to her.

• • •

In its cruelty, it mocks the sincere, ignores the intent, laughs at nothing, cries over Washington and Jefferson, votes as it pleases no matter what promises have been nodded into being.

SEWER AND BALCONY

Voices from the sewer and from the balcony have swayed national conventions, stampeded delegates. Chairmen have changed history with ruthless and highly questionable rulings, such as the time the man stopped Henry Wallace from becoming vice presidential nominee in 1944 by putting everything over to the next day.

• • •

Underdogs have risen to greatness at conventions, as Truman did in 1948 — with his party falling apart and himself getting tougher all the time.

And favorites have fallen apart at these things, too, as witness Tom Dewey, when he was considered as much of a shoo-in as a bet that Wednesday follows Tuesday.

We've been covering these things only a few years — as the George Rothwell Brown flies—but there's been no theatrical performance in our memory that rates with that of Gov. Frank Clement of Tennessee in his keynote speech at this 1956 gathering of the Democratic clan.

• • •

All that convention hall needed was sawdust on the floor. If it had been made a week later at San Francisco, thousands of Republicans might have hit that sawdust trail.

Clement shouted himself hoarse and sweaty, despite blasts of cold air squirting on him from three sides. He had a Bert Parks type of frenzy at times. At other times he was the voice of doom, the voice of prophecy, the trumpets responsible for that trouble the Jericho walls once had.

It was an extraordinary performance by what must be the greatest living orator of the 19th Century, 36-year-old Frank Goad Clement who is taking dead aim at the White House in 1960 . . .

• • •

. . . When, as all Democrats agree, things will be a lot simpler.

Student Pilot Improving After Crashing Plane

Student pilot Roy Hawver, 47, of 2032 Allendale, W. Bloomfield Township, was considerably improved and reported in "good" condition at Pontiac General Hospital with severe injuries suffered when he crashed Sunday at Pontiac Municipal Airport.

He is being treated for back injuries, face cuts, and a fractured nose and still faces the possibility of losing his left eye, according to his physician, Dr. Aaron Riker, of Pontiac.

Hawver was hurt while practicing landings when his plane crashed and skidded along the runway following an engine failure. He needd only a few hours more flying time to qualify as a pilot when the crash occurred.

UNITED SHIRT Distributors
Downtown and at Tel-Huron

(Advertisement)
What foot Doctors do for tired, burning feet

Massage your feet with Ice-Mint. Instantly cooling—a wonder-worker for tired, hot, burning feet . . . nothing just like this frosty-white greaseless, medicated cream. Keep feet feeling happy, cool and light from morning to night. Get Ice-Mint with the soothing lanolin base. At all druggists.

(Advertisement)
Dry ECZEMA Itch

Lanolin-rich Resinol Ointment—fast relief for itchy, smarting irritation of dry eczema, ivy poison, chafing, simple rash . . . lanolin oils and softens dry skin, as Resinol medications soothe. Get Resinol for long-lasting comfort.

Depend on This Label for the Best Buy in House Paint . . .

You'll Have the Whitest... Brightest House on the Street!



PONTIAC PURE HOUSE PAINT
The finest quality your money can buy, yet priced "direct from factory to you!"

At Only
$5.95 Gallon

Ask to See the Exciting New Ranch-Tone Colors

PONTIAC PAINT Mfg. Co.
17-19 S. Perry Street Phone FE 5-6184

WRIGLEYS

New on TV
Wrigley's Playhouse "92"
Watch For It!
CKLW-TV, Channel 9
Thurs. 1 p.m. to 2:30 p.m.

Enriched with JAVA
Don De Coffee
1-lb. Vac. Can 79c
Choice of Grinds

Kraft's
Miracle Whip
Salad Dressing
Quart Jar 45c

Franco-American
Spaghetti
2 15½-oz. Cans 25c

1956 Pack
Phillips Red Ripe
Tomatoes
4 303 Cans 49c

• Slice it • Dice it • Bake it • Fry it
Armours Treet
12-oz. Can 29c

For Your Prize Recipe
Pillsbury's Best Flour
5-lb. Bag 39c
Economical 25-lb. Bag $1.89

Pillsbury's 8th Grand National $100,000 Recipe and Baking Contest
WRIGLEYS—Your Headquarters for Free Official Entry Blanks
Get 7th Grand National Cook Book at Wrigleys. 100 Prize Winning Recipes 25c Each

Tender — Young Corn Fed Pork — Raised in the Country's Finest Pork producing regions. Cut from Lean, Selected Loins
Lean - Young
Pork Loin Roasts
1st 7 Rib Cut 29c lb.

Break 'O' Day
Stericooled Sweet
Corn
6 Long Fresh Ears 29c

E-ZE Fry Brand
Frying Chicken Thighs
Tender Flavorful Meaty 63c lb.

Wrigley's *Country Churn*
Butter
"AA" 93 Score
1-lb. Ctn. in Foil Wrapped Quarters 67c

Musselmans Applesauce 2 303 Jars 29c

Pinconning Mild Cheese 45c lb.

SARIBO PAK-A-ROBE P459
100% Wool Robe complete with zippered carrying case. It becomes an excellent cushion, has foam insert in the carrying case. It is fine for football games and other sports.

Prices effective through Sat., Aug. 18. We reserve the right to limit quantities.

WRIGLEYS

Stewart Granger Expects Stranger for the Manger

ROME (AP)—Stewart Granger, a suave English gentleman in the movies, is a nervous expectant father off-screen these days.

* * *

His film star wife Jean Simmons is expecting their first child the first week of September in Hollywood—and Granger is in the midst of a picture in Rome.

He telephones Jean three times a week.

* * *

Once a week he gets an airmail special delivery package. Inside are photos — front and side views.

"I want to see how she is getting on," he explains.

Granger is taking no chances on the rush of homeward-bound tourists keeping him from his wife's side. He has made separate plane reservations for Aug. 25, 26 and 27.

* * *

"First babies sometimes are late so there may be a margin but I'm taking no chances," he says.

* * *

Both Granger and his wife are British born but newly naturalized Americans.

Some Statistics

Latest statistics show that of the children in the United States, 14-17 years of age, 83.7 per cent were attending school. But not all finish: Of the 1,672,920 who enrolled in the ninth grade in 1947 there were 1,045,588, or 62.5 per cent, graduated in 1951.



PINNED—Making plain where his allegiance lies, Sen. Estes Kefauver adjusts his "Adlai" button as Adlai Stevenson looks on in Stevenson headquarters at Chicago, Ill. Kefauver has also made clear his thoughts on being tapped for the Democratic vice presidential nomination, saying that he would be "inclined to accept."

Professors, Pupils Study Together at Douglas Lake

PELLSTON (AP)—Undergrads mix with Ph.D's, and full professors sometimes meet their last year's students as fellow schoolmates at the University of Michigan Biological Station at nearby Douglas Lake.

* * *

All have a common goal at the station's 48th annual summer session.

They seek knowledge through basic research into flora and fauna abounding in the 8,850-acre station.

Charles W. Creaser, professor of zoology at Wayne State University and a veteran summer student since 1921 at Douglas Lake, comments:

"The choice of the location, through gifts of land and acquisition from the state, was most fortunate."

The station is located on a land strip between Douglas and Burt Lakes. The region holds 1,000 species of flowering plants, 250 of mosses, 600 of algae, 52, of mammals, 75 of fish and 16 of amphibians.

BOOKS GALORE

In 48 years the station has contributed volumes of basic and practical data to the archives of ecology—the branch of biology dealing with relations between organisms and their environment.

Most familiar is discovery of the snail that causes water itch and the subsequent method for its control.

Sometimes research at the station reaches into associated fields of scientific endeavor, chiefly chemistry and physics.

"Before the world has become conscious of the atom and A-bomb, we were working with irradiated iodine in thyroid research in fishes about 1941," Creaser recalls.

* * *

The iodine for those experiments, he adds, came from the University of California which had just started experiments with a cyclotron.

Dr. Henry Stockard of University of Michigan heads the Douglas Lake station's staff of 16 professors and visiting lecturers, recognized authorities in their particular fields of research.

The student body of 100 may hail from anywhere in the United States.

They live in comfortable tarpaper cottages, eat at a common cooperative mess hall and burn the midnight oil during the eight-week sessions like college students anywhere.

* * *

"You might say we're dedicated yet," one student commented. "We're here because we want to develop ourselves as scientists."

Leukemia Drive Begins in Area; Goal: $25,000

A campaign to raise needed funds for the Children's Leukemia Foundation of Michigan began in Pontiac and surrounding towns today under the direction of area captains Mr. and Mrs. Jack North.

* * *

Volunteer workers were placing canisters for donations throughout city and area business locations during the day. A total of 1,000 such canisters will be scattered around this sector.

The local drive will continue through Oct. 15. The Pontiac area project is in conjunction with a statewide drive which started in June. Foundation authorities are honing to raise $25,000.

The non - profit organization is dedicated to the support of all medical facilities and financial aid to those families unable to handle the expensive treatment required for leukemia victims.

* * *

The Norths are well aware of the seriousness of the dreaded disease since they lost a four-year-old boy who died last May after suffering one year.

According to Mrs. North, if the canister drive is successful the Foundation hopes to aid in the establishment of a hematology laboratory at St. Joseph Mercy Hospital to be used for study and experimenting in blood disease.

Arbor day was first observed by Nebraska in 1874.

Creative Talents Need Best Tools

Are all children creative?

* * *

You can probably get an argument about it, but leading child psychologists say that the answer is yes.

And a parent who's worth the title, they add, will see that the trait gets developed.

An excellent place to start is with paper, pencil and drawing board. Also, a list of "don'ts."

The simple act of drawing a picture can become a creative experience which enriches the life of any child. But only, the experts warn, if you give him the proper encourgement.

AVOID COLOR BOOKS

The first mistake to avoid is bringing home 10-cent coloring books.

These are attractive and fun to use, but all they succeed in doing is to teach the child to copy others' work.

Soon, he may not draw at all unless there is something to trace.

Another common mistake is the purchase of cheap materials which twist, break and leave him discouraged. Good, stiff brushes and crayons are much faster to work with and will prove, in the long run, more economical.

A fine beginning assortment can be found in any art supply store.

And, above all else, don't criticize. The child's picture may not look real, but to him it is always important.

Judge it by his standards, not by your own.

Later on, as his interest develops, he may want to become enrolled in an art class given at school, the Civic Center or "Y."

But don't try to get him to do so unless he wants to, himself. You'll only be wasting your time.

Boys Should Learn to Stimulate Activities

The adolescent schoolboy, psychologists say, can dissipate his energies and become a problem to his elders unless he is directed toward stimulating activities that challenge his skill and resourcefulness.

One suggested activity, with more and more appeal for teenagers, is building things with tools.

* * *

One basic tool kit is Commins quarter-inch drill plus an assortment of more than 35 attachments for sanding, polishing furniture, buffing, mixing paint, etc.

Every, Every Time

First move, after welcoming a child home on vacation, is to open the suitcase and launder the contents. Ten to one it's all dirty laundry.

600 Jaycees to Meet

LUDINGTON (AP)—The annual summer board meeting of Michigan Junior Chambers of Commerce is expected to draw about 600 members and their families, Friday through Sunday. Calvin Campbell of Dow Chemical Co. is scheduled as principal speaker Saturday at a banquet.

DINING GUIDE

BOB'S CHICKEN HOUSE
497 Elizabeth Lake Road
Featuring "SULLY" the Man of Rhythm
APPEARING NIGHTLY AT THE PIANO AND ORGAN
★ DINNERS ★ COCKTAIL BAR
Business Luncheons—Dinners to Take Out
Now Serving LUNCHES Kitchen Open From 11 A. M.
Regular Menu Items Available for Take-Out!
MANNY'S FINE LIQUORS---FINE FOOD
West Huron at Elizabeth Lake Road

Scrib's BAR & RESTAURANT
130 S. Telegraph
Dick & Jim Invite You to DANCE NIGHTLY
Dick Jim

Wednesday Is Family Night
At the
VILLA INN
Where Dining Is a Pleasant Adventure
60 PARKVIEW BLVD.
Corner of M-24 and Clarkston Rd.—Lake Orion



"I make a product that has made a name for itself—and I'm proud of it. What's more, I'm always working to make it better. That's my responsibility and my satisfaction—to manufacture quality that will always satisfy those who buy my goods."
MANUFACTURER

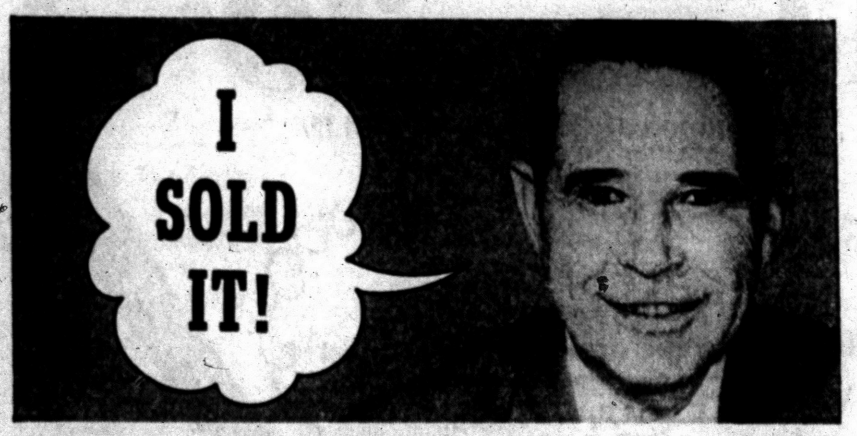

"The best way I know to make my customers my friends is to sell brands that have made a name for themselves. A shopper just naturally feels more comfortable buying a brand that is known quality, proved value. And I feel more comfortable letting her walk out with it. I know she'll be satisfied—and be back again."
DEALER



"Every woman wants to feel she's spending her dollars for the right things. This is only good sense and good home management. So I pick brands I feel confident about. A product that's good enough to have made a name for itself is exactly the quailty for me. That's what satisfies me most."
CUSTOMER

"I'm always satisfied most with a Brand that's made a Name for itself!"

BRAND NAMES FOUNDATION, INC.
437 FIFTH AVENUE, NEW YORK 16, N. Y.
Published by THE PONTIAC PRESS

DANCE
Every Nite of the Week
to the rhythmic music of
"3 LITTLE WORDS"
smashing all popularity records!
DELICIOUS FOOD
Chops, Ribs, Short Orders!
Complete Dinners, Steaks.
We Serve Banquets and Parties
CLUB TAHOE
3412 Dixie Hwy. OR 3-9754
AIR CONDITIONED

WHERE GOOD FRIENDS MEET
● BEER
● WINE
● CHOICE LIQUORS
● DELICIOUS COCKTAILS
LIBERTY COCKTAIL LOUNGE
85 North Saginaw

Lake theatre
FRIDAY—SATURDAY
RAWHIDE YEARS
Technicolor
TONY CURTIS · JOAN MILLER · DON KENNEDY
STAR IN THE DUST
TECHNICOLOR
JOHN AGAR · MARIE Van DOREN · RICHARD BOONE

BLUE SKY Drive-In
2150 Opdyke Rd.
FE 4-4611
Box Office Opens 7
TONIGHT THRU THURSDAY
CRASHING THE TIME BARRIER into the YEAR 2508!
WORLD WITHOUT END
CINEMASCOPE
HUGH MARLOWE · NANCY GATES
Nelson Leigh · Rod Taylor · Steven Smith · Lisa Montell
THE PETTING PARTY MURDER CASE!
THE STORY OF A TEEN-AGE MURDER!
M-G-M presents
TRIAL
Tense! Timely! Thrilling!
GLENN FORD · DOROTHY McGUIRE
ARTHUR KENNEDY · JOHN HODIAK
KATY JURADO · RAFAEL CAMPOS
JUANO HERNANDEZ · An M-G-M Picture
STARTS FRIDAY
"IN PERSON"
The PAUL RUSSELL Ski-Hi Aerial Show
No Advance In Prices
Death Spin from 115 Ft. Tower

KEEGO THEATRE
NOW! Thursday Friday SAT.
THE TRUE STORY OF THE "CANOE COMMANDOS"!
COLUMBIA PICTURES presents A WARWICK Production
Jose FERRER · Trevor HOWARD
COCKLESHELL HEROES
Those Top-Secret Guys!
CINEMASCOPE Color by TECHNICOLOR
PLUS From the astounding Reader's Digest saga!
HERE'S THE TEENAGE HOODLUM STORY! A COLUMBIA PICTURE
TEENAGE CRIME WAVE

HAVE YOU TRIED THE...
Golden Drumstick
FRIED CHICKEN
...THE VERY BEST IN THE BOX
EAT OUT AT HOME
WITH OUR TAKE-HOME SERVICE
OPEN
EVERY DAY
11 A.M. 'til 2 A.M.
Fri., Sat., Holidays 'til 4:00 A. M.
DRIVE-IN SERVICE
PICK-UP SERVICE
Just phone us ahead of time and we'll have anything on our menu ready for you.
FE 8-3161
997 West Huron St.

DAILY MENU
for CARRY OUT and CURB SERVICE
GOLDEN DRUMSTICK BOX DINNER
(A) Junior order of Fried Chicken. 2 Drumsticks, French Fries, Roll, Butter and Honey..... .75
(B) Regular order of Fried Chicken. Breast, Thigh, Wing, French Fries, Roll, Butter and Honey. 1.25
(C) Deluxe Order of Fried Chicken. ½ Spring Chicken, French Fries, Roll, Butter & Honey 1.50
(D) Pail of Fried Chicken for Two. Two Lbs. of Fried Chicken, French Fries, Rolls, Butter and Honey 2.75
(E) The Drum Burger. Two Hamburger Patties, Sliced Cheese, Sweet Pickle Slices, Iceberg Lettuce served on Toasted Bun with Special Dressing ..... .45
(F) Golden Fish Sandwich. A generous portion of genuine Filet of Sole fried to a golden brown, served on a toasted bun with Lettuce and Tartar Sauce..... .45
(G) Fish and Chip Dinner. Filet of Sole, French Fries, Roll, Butter, and Tartar Sauce..... .95
(H) French Fried Jumbo Shrimp. Five Jumbo Shrimp, French Fries, Roll, Butter, and Tartar Sauce 1.25

Scot Farmer Strikes Oil

GLASGOW, Ky. (AP) — Farmer Gilliam Wade decided to have something done about a well that was drying up. Workmen began digging and, by the time they reached 200 feet, struck oil. Another well was started near the first one last week, and, by yesterday, the number of gallons being pumped still hadn't been determined.

Paroles Reviewed

WASHINGTON—The Federal Parole Board is required to review the case of each of the 20,000-odd inmates in federal penal institutions at least once a year. On the anniversary of the inmate's eligibility for parole, a review of his parole-progress report is required.

Hollywood Headlines

Arlene Going to England While Hubby Rehearses

(While Louella Parsons is traveling in Europe her column will be written by Dorothy Manners.)

By DOROTHY MANNERS

HOLLYWOOD (INS) — On Aug. 20 Arlene Dahl and Fernando Lamas take off for New York, Arlene to make just a brief stopover before planing to London to co-star with Jack Hawkins in "Woman of Fortune."

Fernando remains in the big town to start rehearsals with Ethel Merman in the musical "Happy Hunting."

"I'm glad I can make the picture in England while Fernando is rehearsing," Arlene told me. "Nothing could keep me away from his opening in late October."

She said that "Woman of Fortune" is being produced by Launders-Gilliat, the Perlberg-Seaton of England. "I play a designer—which means I wear lovely clothes—who becomes involved in a murder."

Sad news for some of our top singing stars—but John Raitt gets "Pajama Game" with Doris Day. Jack Warner made the decision today in France. Raitt created the role of the pajama factory supervisor on Broadway and he'll take off just enough time from the show to make the movie in Hollywood.

If Jean Simmons isn't otherwise occupied this morning (she's expecting the Stewart Granger heir or heiress any moment) she should be more than pleased to learn that Paul Douglas will be her co-star in "Protection for a Tough Racket."

In the MGM picture for Joe Pasternak, Jean plays a schoolteacher by day and a nightclub singer by night, and Paul, naturally, figures in the nocturnal side of her activities.

Douglas is hotter right now than he's been at any time since "Born Yesterday." He's only great in "Solid Gold Cadillac."

What's Bing Crosby going to do now that Kathy Grant is on her way to London?

Bing's favorite girl friend planed out in a hurry today after receiving a cable that she's to replace Ella Raines in "Town on Trial." This is the Todon picture with John Mills and Charlie Coburn which has been shooting for about a month.

Kathy is just back from a fishing jaunt with Mrs. Bill Morrow and two other girl friends in Mexico. Bing had planned a trip to Europe earlier in the spring which he called off. With Kathy there, he may decide to go after all.

If there's any longer any doubt about the status of the Judy Holliday marriage to David Oppenheim, she's juts moved into a new apartment by herself in New York.

Careerwise, Judy's doubling in brass rehearsing her show, "The Bells Are Ringing," and plugging her movie, "Solid Gold Cadillac."

Evie and Van Johnson ringsided at Judy Garland's show at the New Frontier in Las Vegas Saturday night and went backstage to call on the one and only Judy.

SCIENTIFICALLY AIR-CONDITIONED
STATE Theatre
TODAY thru FRIDAY
Kiddies ALL DAY 20c
Adults 40c
Eve. 50c
20th Century-Fox presents JANE RUSSELL RICHARD EGAN The Revolt of MAMIE STOVER COLOR by DE LUXE CinemaScope
Gusty Tale of Shady Lady Seeking Easy Money in Hawaii!
PLUS
Raw and Ready Murder! and Mayhem! Crime's Most Dangerous Game!
WATERFRONT NIGHTS TOUGHEST MAN ALIVE starring DANE CLARK LITA MILAN • ANTHONY CARUSO AN ALLIED ARTISTS PICTURE
SAT. 'Fightin' Kentuckian' 'Sioux City Sue'

WATERFORD DRIVE-IN THEATER THE FAMILY DRIVE-IN
Phone ORlando 3-2683
Cor. Williams Lake-Airport Roads—Box Office Opens 7:00 P. M.
NOW
M-G-M's Big-Star Comedy-Romance! LOVE IS... 'The Tender Trap' starring Frank SINATRA • Debbie REYNOLDS David WAYNE • Celeste HOLM with Jarma LEWIS • in COLOR plus CinemaScope with STEREOPHONIC SOUND
FOUR MEN AND A GIRL... They crashed every stop signal! 'SHACK OUT ON 101'
An ALLIED ARTISTS Picture starring TERRY MOORE • FRANK LOVEJOY KEENAN WYNN • LEE MARVIN

PONTIAC DRIVE-IN Theatre
Dixie Hwy. (US-10) 1 Blk. North of Telegraph Rd. FE 5-4500
TONIGHT - THURS.
FIRST PONTIAC SHOWING!
ALAN LADD as 'Cash' Adams who'd run guns into hell for a price! ROSSANA PODESTA as the native girl who put a price on his head!
WARNER BROS. present SANTIAGO COLOR by WarnerColor
ALSO STARRING LLOYD NOLAN
ALSO
'Most unusual love and suspense story!' JOAN CRAWFORD AUTUMN LEAVES
STARTS FRIDAY
THE THRILLING LIFE INSPIRED STORY IS ON THE SCREEN
SOMEBODY UP THERE LIKES ME
From M-G-M starring
NEW STAR PAUL NEWMAN • PIER ANGELI

—COMING—
FRIDAY
EXCLUSIVE FIRST SHOWING
Greater Than "I'LL CRY TOMORROW" More Punch Than "BLACKBOARD JUNGLE"
—This Is—
The True Story of Rocky Graziano
M-G-M's LIFE-INSPIRED THRILLER! "SOMEBODY UP THERE LIKES ME" starring PAUL NEWMAN • PIER ANGELI "EVERYTIME YOU COME NEAR, I DIE A LITTLE"
—ALSO—
Columbia Pictures presents LAURENCE HARVEY • ANTHONY STEEL JAMES ROBERTSON JUSTICE A SIDNEY ROMAN Production Storm over the Nile CinemaScope Color by TECHNICOLOR
PONTIAC DRIVE-IN

COMMERCE DRIVE-IN THEATER
Open 7 P. M. EMpire 3-0661
TONIGHT
Cecil B. DeMille's REAP THE WILD WIND TECHNICOLOR
JOHN WAYNE • PAULETTE GODDARD RAY MILLAND • SUSAN HAYWARD
VISTAVISION
RUN FOR COVER
starring JAMES CAGNEY • VIVECA LINDFORS • JOHN DEREK

WALAKE DRIVE-IN THEATRE
MAPLE ROAD EAST OF WALLED LAKE
Huge Kiddie Land Box Office Opens 7:00 P. M. MA 4-3135
TONIGHT THRU FRIDAY
20th Century-Fox presents JANE RUSSELL RICHARD EGAN costarring JOAN LESLIE with AGNES MOOREHEAD MICHAEL PATE The Revolt of MAMIE STOVER
COLOR by DE LUXE CinemaScope
Produced by BUDDY ADLER • Directed by RAOUL WALSH Screenplay by SYDNEY BOEHM
—ALSO—
ROCK 'N ROLLERS ON A RAMPAGE
WILLIAM CAMPBELL MAMIE Van DOREN KEENAN WYNN KATHLEEN CASE RUNNING WILD

NOW Thru THURS.
HURON THEATER
THE MOST COLOSSAL MOTION PICTURE OF ALL TIME!
FILMED IN CinemaScope IN COLOR BY TECHNICOLOR
ROBERT ROSSEN presents RICHARD BURTON • FREDRIC MARCH • CLAIRE BLOOM
ALEXANDER THE GREAT
with BARRY JONES • HARRY ANDREWS • STANLEY BAKER • MALL MacGINNIS
with the French star DANIELLE DARRIEUX WRITTEN, PRODUCED AND DIRECTED BY ROBERT ROSSEN RELEASED THRU UNITED ARTISTS
PLUS—"BOBBY WARE IS MISSING"

Wed. Richard WIDMARK in "BACKLASH" Technicolor
HUMPHREY BOGART in "THE LEFT HAND OF GOD"
EAGLE W. C. SMITH CIRCUIT
DOORS OPEN 10:45 A.M.
Starts THURS.
HUNTED! HOUNDED! PURSUED! He fought the Apache terror... ALONE!
Technicolor TUMBLEWEED
starring AUDIE MURPHY • LORI NELSON • CHILL WILLS with K. T. STEVENS • RUSSELL JOHNSON • HAGGE MEREDITH • ROY ROBERTS
20th Century-Fox presents SEVEN CITIES of GOLD CinemaScope
RICHARD EGAN ANTHONY QUINN JEFFREY HUNTER MICHAEL RENNIE RITA MORENO
Produced by ROBERT D. WEBB and BARBARA McLEAN Directed by ROBERT D. WEBB
COLOR by DE LUXE in the wonder of STEREOPHONIC SOUND
Plus CARTOON

THERE'S NO FUN BEING A STAY-AT-HOME See A Good Movie Tonight!!
AT YOUR 1ST RUN BUTTERFIELD THEATRES
OAKLAND Theatre
LAST DAY!
5 Years in Production! Thousands in the Cast!
AVA GARDNER STEWART GRAINGER — in — BHOWANI JUNCTION in COLOR and CINEMASCOPE
• ALSO • Thrills GALORE! "3 OUTLAWS"
COOL
STARTS TOMORROW
One of the unforgettable Scenes from "Away All Boats!"
A precious moment... stolen from the battle's fury when a man and woman can find each other and lose themselves to love...
Away All Boats!
COLOR by TECHNICOLOR VISTAVISION
A Universal-International Picture starring
JEFF CHANDLER • GEORGE NADER • JULIE ADAMS • LEX BARKER
co-starring KEITH ANDES • RICHARD BOONE • JOCK MAHONEY • WILLIAM REYNOLDS • CHARLES McGRAW JOHN McINTIRE with FRANK FAYLEN • Directed by JOSEPH PEVNEY • Screenplay by TED SHERDEMAN • Produced by HOWARD CHRISTIE
Added ENTERTAINMENT
"Wonders of Araby" (Color Special) • "Speedy Gonzoles" (Cartoon)

STRAND AIR CONDITIONED COMFORT
OPEN 10:45 A. M.
HURRY! HURRY! LAST SHOWINGS TONIGHT!
SAL MINEO in "CRIME IN THE STREETS"
also "KING OF THE CORAL SEA"
STARTS THURSDAY
THE WONDER SHOW OF THE WORLD
HECHT AND LANCASTER Present
TRAPEZE
BURT LANCASTER • TONY CURTIS GINA LOLLOBRIGIDA
CinemaScope COLOR by De Luxe
Also Starring KATY JURADO • THOMAS GOMEZ With JOHN PULEO • MINOR WATSON
Directed by CAROL REED Produced by JAMES HILL
Screen play by JAMES R. WEBB Adaptation by LIAM O'BRIEN
A SUSAN PRODUCTIONS INC. Picture Released thru UNITED ARTISTS
OUTSTANDING FEATURETTE
"THE DARK WAVE" CINEMASCOPE and COLOR
With Nancy Davis—Charles Bickford—Cornell Borchers



COME SEE
YOU'LL SAVE AT A&P!

A Honey of a Value!

SMOKED "Super Right" HAMS

If you're planning to have ham this weekend, you've made a wise choice. And you'll be making another if you buy your ham at A&P! A&P "Super Right" smoked hams are selected for fine quality—cured and smoked to A&P's own exacting specifications. Result: flavor just right, tender juicy. Get one tomorrow!

FULL SHANK PORTION LB. **43c**

YOU CAN PUT YOUR TRUST IN *"Super-Right" Quality** MEATS!

Customers' Corner

Winner By a Walkaway . . .

An overwhelming vote of confidence is cast for A&P by millions of marketers daily.

It's conventional for experienced shoppers to acclaim A&P's quality foods . . . and to cheer our platform of more low prices on more items more days of the week!

Then, too, A&P's wide selection has come to the aid of many a party!

Come see . . . you'll save!

CUSTOMER RELATIONS DEPARTMENT
A&P Food Stores
420 Lexington Avenue, New York 17, N. Y.

Jane Parker
MIDSUMMER DELIGHTS!



JANE PARKER
Orange Chiffon Cake 49¢
REG. 55c
Millions favor its orange flavor and fine texture.

JANE PARKER
Blueberry Pie



LARGE 8" SIZE **49¢**
REG. 59c
This blueberry-packed beauty makes any meal an occasion.

"SUPER-RIGHT", 7-RIB PORTION
Pork Loin Roasts . . . . LB. 29c

COMPLETELY CLEANED, WHOLE OR CUT UP
Frying Chickens . . . . LB. 35c

Chicken Legs	CUT FROM YOUNG FRYERS	LB.	69c
Beef Short Ribs	"SUPER-RIGHT" FOR BAKING	LB.	29c
Ground Beef	"SUPER-RIGHT" GUARANTEED FRESH	LB.	39c
Beef Rib Roast	"SUPER-RIGHT" FIRST 5 RIBS	LB.	73c
Stewing Beef	"SUPER-RIGHT" BONELESS	LB.	65c
Veal Roast	"SUPER-RIGHT" LEG, RUMP OR SIRLOIN	LB.	49c
Veal Chops	"SUPER-RIGHT" SHOULDER CUTS	LB.	49c
Leg O' Lamb	"SUPER-RIGHT" GENUINE SPRING	LB.	69c
Lamb Roast	"SUPER-RIGHT" SHOULDER CUT	LB.	49c
Pork Chops	"SUPER-RIGHT" CENTER CUTS	LB.	89c
Pork Roast	"SUPER-RIGHT" LOIN PORTION	LB.	39c
Whole Hams	"SUPER-RIGHT" 11 TO 14 LB. SIZES	LB.	53c
Smoked Hams	"SUPER-RIGHT" BUTT PORTION	LB.	53c

Large Bologna	"SUPER-RIGHT" SLICED	LB. PKG.	38c
Polish Sausage	"SUPER-RIGHT" QUALITY	LB.	49c
Sliced Bacon	ALLGOOD BRAND	LB. PKG.	45c
Fancy Bacon	"SUPER-RIGHT" LEAN, RINDLESS	LB. PKG.	49c
Pattie Pak Steaks		2-LB. PKG.	99c

LOOK! 5-LB. BOX ONLY 2.89!

Medium Shrimp LB. 59c

Fish Fillets	HIGHLINER—5-LB. BOX 1.19 COD, HADDOCK, OCEAN PERCH	LB.	25c
Halibut Steaks	TRY THEM BROILED	LB.	45c
Salmon Steaks	DELICIOUS BROILED	LB.	69c
Cleaned Smelts		LB.	25c
Fresh Perch	PAN-READY	LB.	35c

COMPLETELY CLEANED, WHOLE OR CUT-UP
Stewing Chickens . . . . LB. 37c

INDIANA, VINE-RIPENED—25 LBS. AVG.
Watermelons NOW ONLY 59c

BIG PLUMP BEAUTIES, SEEDLESS
Grapes . . . . . 2 LBS. 35c

Michigan Blueberries	BIG, PLUMP BEAUTIES	PT. BOX	29c
Sweet Nectarines		LB.	35c
Duchess Apples	MICHIGAN GROWN 3	LBS.	29c
Golden Ripe Bananas		LB.	17c
Sweet Corn	HOME GROWN 12	EARS	49c
Green Beans	FRESH, HOME GROWN 2	LBS.	29c
Michigan Cucumbers	4	FOR	25c
Fresh Cabbage	MICHIGAN GROWN	LB.	5c
Calif. Cantaloupes	27-SIZE VINE-RIPENED 3	FOR	89c
Honey Dew Melons	JUMBO, 6-SIZE	EA.	59c
Pascal Celery	TRIMMED, WRAPPED 2	STALKS	29c

U. S. No. 1 GRADE ELBERTA
Peaches 5-LBS. 49c BUSHEL BASKET **3.69**

FROZEN FOOD BUYS

A&P FRESH FROZEN
Strawberries 4 10-OZ. CANS 79c

Libby's Pies	CHICKEN, BEEF OR TURKEY 4	FOR	89c
Birdseye Green Beans	FRENCH STYLE 2	10-OZ. PKGS.	47c
Cut Corn	BIRDSEYE, WHOLE KERNEL 2	10-OZ. PKGS.	45c
Birdseye Peas	2	12-OZ. PKGS.	47c
Mixed Vegetables	BIRDSEYE 2	12-OZ. PKGS.	47c
Orange Juice	BIRDSEYE QUICK FROZEN 4	6-OZ. CANS	89c

Ice Cream ½-GAL. CTN. 79c

Silverbrook Butter	FINE QUALITY	LB. PRINT	63c
Sharp Cheddar	NEW YORK TANGY	LB.	69c
Cream Cheese	BORDEN'S OR KRAFT'S 2	3-OZ. PKGS.	29c
Mild Cheddar	WISCONSIN	LB.	49c
Cheez Whiz	KRAFT'S SPREAD	16-OZ. JAR	53c
Sliced Swiss Cheese	A&P BRAND 2	8-OZ. PKGS.	69c
Sliced Frankenmuth	2	8-OZ. PKGS.	69c
Ched-O-Bit Cheese Food		2-LB. LOAF	73c
Mel-O-Bit Slices	PROCESSED CHEESE	8-OZ. PKG.	27c

White Bread	JANE PARKER, SLICED, FRESH 2	1¼-LB. LOAVES	35c
Glazed Donuts		PKG. OF 12	39c
Jelly Streussel Coffee Cake		EACH	29c
Peanut or Fudge Cookies	2	PKGS.	49c
Sliced Rolls	HOT DOG OR SANDWICH	PKG. OF 12	30c
Rye Bread	PLAIN OR SEEDED	16-OZ. LOAF	19c
Spry Shortening	3	LB. CAN	85c
Mayonnaise	KRAFT'S "KITCHEN FRESH"	16-OZ. JAR	45c
Sandwich Spread	KRAFT'S MIRACLE BRAND	16-OZ. JAR	41c
Swift's Peanut Butter		20-OZ. JAR	57c
Niagara Starch	DISOLVES IN COLD WATER 2	12-OZ. PKGS.	39c
Kleenex	KEEP SOME IN YOUR PURSE 2	BOXES OF 400	49c
Kotex	PKG. OF 48 1.47	PKG. OF 12	37c
all Detergent	10-LB. BOX 2.19	24-OZ. PKG.	37c
Old Dutch Cleanser	3c OFF 2	22-OZ. CANS	27c
Cheer	REG. PKG. 30c	LARGE PKG.	72c
Trend	REGULAR 2	12¼-OZ. PKGS.	35c
Dash Dog Food	3	1-LB. CANS	47c
Sunbrite Cleanser	3	13-OZ. CANS	29c
Allsweet Margarine		1-LB. CTN.	29c
Baby Foods	GERBER'S STRAINED 6	4¼-OZ. JARS	59c

For the *FRESHEST* ever...
CHANGE TO THE COFFEE THAT'S *Alive* WITH FLAVOR!

You can't buy *fresher* than A&P *premium-quality* Coffee! It's kept in the nature-sealed bean until you buy, *then* Custom Ground for *your* coffeemaker, giving you coffee that's "Alive with Flavor"! Try it, *hot or iced!*



Mild & Mellow
1-LB. BAG **85¢** 3-LB. BAG $2.49

Rich & Full-Bodied 1-LB. BAG **RED CIRCLE 95¢** 3-Lb. Bag $2.79
Vigorous & Winey 1-LB. BAG **BOKAR 99¢** 3-Lb. Bag $2.91
DELICIOUS . . . HOT OR ICED!

NEW LOW PRICE
dexo Shortening 3 LB. CAN 73c

ANN PAGE
Salad Dressing QUART JAR 39c

A&P Pineapple Juice	4	46-OZ. CANS	99c
Sultana Fruit Cocktail	3	30-OZ. CANS	1.00
A&P Sliced Pineapple	3	30-OZ. CANS	1.00
A&P Fancy Apple Sauce	3	16-OZ. CANS	41c
A&P Cling Peaches	3	29-OZ. CANS	95c
A&P Grape Juice		24-OZ. BOT.	27c
Prune Juice	LADY BETTY	QT. BOT.	29c
Hekman Butter Cookies	2	10-OZ. PKGS.	49c
Chicken-of-the-Sea Tuna	CHUNK STYLE	6½-OZ. CAN	29c
Iona Bartlett Pears	3	29-OZ. CANS	95c
Cleansing Tissue	ANGEL SOFT WHITE 2	BOXES OF 400	35c
Hudson Paper Napkins	RAINBOW	PKG. OF 60	10c
Aluminum Foil	ALCOA	25-FT. ROLL	29c
Waxed Paper	KITCHEN CHARM 2	100-FT. ROLLS	35c

IONA BRAND—CUT
Green Beans 15½-OZ. CAN 10c

Kraft's Dinner	MACARONI 2	7¼-OZ. PKGS.	31c
Dill Pickles	VLASIC POLISH STYLE	QT. JAR	29c
Libby's Beef Stew		3¼-LB. CAN	35c
Libby's Chili Con Carne	WITH BEANS	24-OZ. CAN	37c
Banquet Whole Chicken		3¼-LB. CAN	1.19
dexola Oil	FOR SALADS OR COOKING	QT. BOT.	45c
Sultana Plain Olives		10-OZ. JAR	49c
A&P Tuna Fish	LIGHT MEAT	6½-OZ. CAN	27c
Coldstream Pink Salmon		1-LB. CAN	55c
Family Flour	PILLSBURY OR GOLD MEDAL	25-LB. BAG	1.97
Green Giant Sugar Peas	2	17-OZ. CANS	37c
Phillip's Whole Potatoes	WHITE	16-OZ. CAN	10c
Sultana Pork & Beans		52-OZ. CAN	29c
Granulated Sugar	GREAT LAKES 10	LB. BAG	99c
Tomato Soup	ANN PAGE 2	20-OZ. CANS	35c
Golden Mix	PANCAKE FLOUR 2	LB. PKG.	37c
Greenwood's Homestyle Beets	2	16-OZ. JARS	39c

IT'S SANDWICH MONTH

Luncheon Meat	"SUPER-RIGHT" 3	12-OZ. CANS	79c
Heinz Ketchup	2	14-OZ. BOTS.	49c
Bovril Corned Beef		12-OZ. CAN	43c
Ann Page Sandwich Spread		16-OZ. JAR	35c
Ann Page Mustard Relish		9½-OZ. JAR	17c
Ann Page Garden Relish		18-OZ. JAR	35c
Ann Page Peanut Butter		12-OZ. JAR	35c

All prices in this ad effective through Sat., August 18

AMERICA'S FOREMOST FOOD RETAILER . . . SINCE 1859

A&P Super Markets
THE GREAT ATLANTIC & PACIFIC TEA COMPANY.

THE POWERHOUSE
By Jimmy Powers

He was a prematurely gray, middle-aged man in shirt sleeves, our neighbor in a front box. His keen eyes swept every inch of turf.

I wondered if he was thinking back to the days when he played football for Stuyvesant and West Point.

He had come quite a ways had Garrison Holt Davidson. Now a major general, he was superintendent of West Point, the first such appointment given a lad from the streets of New York.

It had to happen sooner or later for Gar Davidson represents everything for which the Academy stands. He was in the top 10% of his class yet while studying hard he found time to play football.

★ ★ ★

At Stuyvesant he was on three undefeated teams coached by Chuck Saltman. Davidson was a fighter with blood lines that go back to men fighting in the Indian wars, as aides to Washington.

His father, Harry Davidson served with the 71st Regiment in the Spanish-American War. At one time Davidson Sr. was registrar of the Metropolitan Museum of Art.

As the players chased baseballs over the grass Davidson must have turned back in memory to an October day in 1924 when he and his mates held Notre Dame's Four Horsemen to a tight 13-7 score while 60,000 looked on. In 1925 Army won, 27-0.

HAD 4 CLOSE ONES WITH IRISH AS CADET COACH

As a West Point coach he had four close ones with the Irish, a tie, a one-point loss and twice a one-touchdown loss. It was in '24 that Davidson made the first touchdown on West Point's home field as he fell on a fumble in the end zone with Columbia's George Pease diving desperately with him.

Davidson succeeded Major Ralph Sasse as football coach in 1933. He was just 29, the youngest ever to hold the top post up the Hudson. His backfield coach was Earl Blaik. His first season was a success. Aide from the one point loss to Notre Dame, he went undefeated.. In 10 games only four enemy touchdowns.

After his coaching tour ended in 1937 he was shipped to Hawaii to command a company of engineers. In 1941 he was back in Washington. In '42 he was executive officer to the engineer of the Western Task Force which invaded North Africa under General George Patton.

★ ★ ★

He became Patton's engineer in the First Armored Corps in the North African theater and remained there until it became the Seventh Army on D-Day in Sicily. Just 10 years after he became the football coach he was made one of the youngest general officers in the ground forces. General Patton pinned his own stars on Gar.

Tigers Beat Tribe in 15 Innings, 6-4

CLEVELAND (AP) — It took 15 innings to ride it out, but Detroit's Tigers weathered a 28-man hitless streak, a three run, game-tying homer in the 8th and another homer in the last of the 15th to edge the Cleveland Indians, 6-4 last night.

Wayne Belardi was the hero. He smacked a two-run homer (his 4th of the season) over the center field fence in the 15th to break the 3-3 deadlock and score what proved to be the winning run.

But on his heels, Ray Boone followed with his 17th homer over the left field fence.

Cleveland, playing the last of the 15th like they were going to win after all, shot back with a homer by Gene Woodling and proceeded to put a man on second and third with two outs on a single by former Tiger Vic Wertz and a double by Jim Busby.

With winner Jim Bunning tired and facing this situation, Al Aber stepped in and pitched the last out.

* * *

The contest was a heartbreaker for the Indians, who left 18 men strewn on base while starter Early Wynn and losing reliefer Don Mossi retired 28 Tigers in a row.

Wynn sent down the last 11 batters he faced and Mossi took care of the next 17 before Al Kaline broke the bubble with a single after two outs in the 13th. Cleveland loaded the bases twice in the last seven innings, threatening to score in each.

* * *

Starter Paul Foytack, who beat the Indians 9-0 a week ago, gave up only four singles in seven innings. Bob Avila and Woodling walked to open the 8th, and Al Smith pounded a three-run homer to tie the game.

* * *

Detroit scored two runs off Wynn in the second on toe-to-toe singles by Bill Tuttle, Frank Bolling and Foytack. A sacrifice fly by Harvey Kuenn, a double by Kaline and a single by Tuttle added Detroit's other run in the third.

* * *

Detroit faces Cleveland again tonight for the second game in the three-game series with Frank Lary (11-12) facing the Indians' Bob Lemon (15-9).

DETROIT	AB	R	H	CLEVELAND	AB	R	H
Kuenn, ss-lf	5	0	0	Avila,2b	5	1	2
Torgeson,1b	6	1	1	Woodling,lf	6	2	1
Small,lf	4	0	0	Smith,3b	6	1	2
Phillips	1	0	0	Wertz,1b	6	0	1
Belardi,lf-rf	2	1	1	Colavito,rf	6	0	1
Bride'ser,ss	0	0	0	Busby,cf	7	0	2
Kaline,rf-lf	6	1	2	Car'asquel,ss	5	0	2
Boone,3b	7	1	2	Hegan,c	2	0	0
House,c	7	0	0	Ward	1	0	0
Tuttle,cf	6	1	2	Narawon,c	2	0	2
Bolling,2b	6	1	3	Wynn,p	2	0	0
Foytack,p	3	0	1	Rosen	1	0	0
Kennedy	1	0	0	Mossi,p	4	0	1
Gromek,p	0	0	0				
Porter	1	0	0				
Bunning,p	1	0	0				
Aber,p	0	0	0				
Totals	56	6	11	Totals	57	4	14

Kennedy struck out for Foytack in 9th.
Phillips fouled out for small in 10th.
Porter flied out for Gromek in 12th.
Ward popped out for Hegan in 7th.
Rosen struck out for Wynn in 7th.

Detroit ..... 021 000 000 000 003—6
Cleveland ..... 000 000 030 000 001—4
(15 innings.)

E—Avila, Belardi. RBI—Foytack, Kuenn, Tuttle, Belardi 2, Boone, Smith 3, Woodling 2B—Kaline, Torgeson, Mossi, Colavito. HR—Smith, Belardi, Boone, Woodling. S—Avila. SF—Kuenn. DP—Kuenn, Bolling and Torgeson. Left—Detroit 9, Cleveland 20. BB—Foytack 4, Gromek 3, Bunning 2, Wynn 2, Mossi 1. SO—Foytack 7, Gromek 3, Bunning 3, Wynn 4, Mossi 3. HO—Foytack 6 in 8, Gromek 3 in 3, Bunning 5 in 3⅔, Aber 0 in ⅓, Wynn 7 in 7, Mossi 4 in 5. R-ER—Foytack 3-3, Gromek 0-0, Wynn 3-3, Mossi 3-3, Bunning 1-1, Aber 0-0. HBP—By Foytack (Busby), by Gromek (Carrasquel). W—Bunning (3-1). L—Mossi (5-4). U—Rice, Flaherty, Summers, McKinley. T—4:32. A—14,148.



OLD LION PROS—Six of the seven veteran "old pros" on the Detroit Lion squad get into a training camp huddle with coach Buddy Parker. Left to right are Jim Doran, Lou Creekmur, Jim Martin, Bobby Layne and coach Parker. Kneeling are Dorne Dibble and Jack Christansen. Leon Hart another of the older vets was missing when photo was taken. The Lions open their pre-season schedule Friday night at Toledo against the Steelers.

Opening Softball Playoff Tilts Won by Pulver, GMC

Pulver Tire nipped North Side Auto Parts, 1-0, and GMC walloped Gingellville, 12-3, in girls softball games Tuesday night at North Side Park. Tournament berths in Classes A, B and C are at stake for the four teams involved.

Pitcher Claudia Wasik and catcher Marie Pollina were the heroines as Pulver avenged an earlier loss to the Auto Parts by the same score.

Wasik walked to open the 4th inning, took 2nd on a wild pitch by mound foe Katy Boykins and moved to 3rd during a fielder's choice. She then crossed the plate with the winning run on Pollina's infield bounder.

* * *

Boykins gave up only one safety in her ill-fated efforts, a 1st inning single by Gertie Walsh. Wasik, who was spelled on the hill by Jackie Thrasher, received credit for the win. The two hurlers allowed two hits.

Pulver's victory squared accounts with the Auto Parts at 2-2 for the season and the deadlocked co-leaders will collide again tonight on the North Side diamond at 8:30 to settle the dispute. The winner enters the Class A state tournament while the loser goes into the B ranks.

* * *

GMC drew 1st blood in its 2 out of 3 playoff with Gingellville to determine the city's Class C regional tourney entry. Joyce McCaslin pitched a 4-hitter and her teammates collected 10 hits for an easy triumph. The two squads resume their battle Thursday night at North Side at 8:30.

Pulver Tire ..... 000 100 0—1 1 1
Auto Parts ..... 000 000 0—0 2 1
Wasik, Thrasher and Pollina; Boykins and Galante.

GMC ..... 610 050 x—12 10 3
Gingellville ..... 200 100 0—3 4 10
Martin and Wiles; McCaslin and Snell. Line.

Dodger rookie Charley Neal hit 16 home runs for Montreal in 1955.

From The PRESS BOX

One of the "specials" at the Midwest Water Ski tourney at Walled Lake over the weekend that gave fans a big thrill, was 8-year-old Mike Emsinger's version of the "helicopter spin." At full speed the youngster went up over the jump, "unravelled" a double wrap of the tow rope from his waist while in the air, like a whirling dervish, landed on his skis and rode off to the applause of the crowd. It's a tough stunt, and not many of even the seasoned jumpers try it.

* * *

The AP sports editors and football writers meeting at Ypsilanti yesterday decided to continue the weekly poll on high school football teams in the state. This will be considered the official poll.

* * *

Veteran halfback Lynn Chandnois of the Pittsburgh Steelers, former Michigan State star, will miss the opening pre-season game Friday night against the Detroit Lions in Toledo because of a knee injury.

Former Wolverine Lou Baldacci will be his replacement in the game.

* * *

Leon Hart says the hardest he was ever hit in a football game was in the Bears' encounter last year when George Connor tackled him. "It was third and one to go, and after the play was over it was 4th down and two yards to go," said Hart. "He hit me from the side, and I knew it," he added.

* * *

Detroit Tiger outfielder Charlie Maxwell became a father for the third time yesterday when his wife, Ann, gave birth to a girl. They have two boys, and live in Paw Paw, Michigan.

* * *

A spectator in the stands to watch Mickey Mantle hit his 42nd home run of the season was Mrs. Babe Ruth. The widow of the baseball immortal gave Mantle a big hand as he went up a notch closer to the Babe's record of 60.

* * *

Amos Alonza Stagg, grand old man of football received numerous telegrams, including one from President Eisenhower, in tribute to his 94th birthday which he will celebrate tomorrow.

Starts Against Steelers Friday

Layne's Arm to Get 1st Test

DETROIT (AP)—The Detroit Lions, from front office to field, agree that the success of the 1956 team lies in the right arm of Texan Bobby Layne.

The blond quarterback says the arm trouble that has plagued him for two seasons apparently is gone.

The arm will be tested Friday night when the Lions meet the Pittsburgh Steelers in the first pre-season game for both teams at Toledo's Gass Bowl.

"I haven't had a bit of trouble with it so far," said Layne. But the veteran signal-caller added cautiously "we'll have to wait and see what happens when it gets bumped real hard."

From the enthusiasm at training camp it wasn't at all noticeable that this was the club that finished in the division basement in the 1955 season with only three victories to show for 12 regular season games.

"We found out it's not such a big jump from the top to the bottom," said coach Buddy Parker whose Lions won two championships and three division titles in a three-year span. "Now we must realize that it isn't such a big jump from the bottom to the top again."

Parker reasoned that the Lions do not face a rebuilding job, as do most cellar-dwelling teams.

"We had a team that shouldn't have finished in the cellar," he said.

"We don't have any rebuilding to do. We have about 30 players on the squad who have played on championship clubs. We have the material and now all we have to do is win with that material," he added.

Parker said All-America halfback Howard Cassady of Ohio State may not appear in the weekend game against Pittsburgh in Toledo.

* * *

"He is still having trouble with the heel he hurt in the All-Star practice in Chicago," said the Lions' coach. "It may be a couple of weeks before he is ready to go at full speed."

Mrs. Thompson's 82 Takes WDGA Event

Playing her home course in the weekly Women's District Golf association tourney, Oakland Hills' Mrs. F. L. Thompson Jr. yesterday fired an 82 to win her first victory. Mrs. Robert Gamble of St. Clair River CC was runnerup with 86. It was her first appearance in the district event.

* * *

Other cards for the Oakland Hills layout:

Mrs. C. B. Tuttle	43-46—89
Mrs. Frank Compsie	43-46—89
Mrs. Keith LeClair	44-45—89
Helen Grinnell	44-45—89
Mrs. S. E. Gawne	45-45—90
Mrs. John LeBoskey	44-46—90
Mrs. H. G. Marquardt	47-44—91
Mrs. W. L. Mosher	44-47—91
Mrs. Don Weiss	47-44—91
Mrs. Don Watkins	43-49—92
Mrs. S. A. Cohen	43-49—92
Mrs. L. W. Smead	46-47—93
Mrs Robert Ross	44-49—93

LAST NIGHT'S FIGHTS

MILWAUKEE—George Johnson, 157½, Philadelphia, knocked out Ernest Burford, 149, Memphis, 1:44 of first.

WINDSOR, Ont.—Chuck Taylor, 134½, Detroit, dec. Myrel Olmstead, 131½, Springfield, Mass., 8.

MIAMI BEACH, Fla.—Russ Tague, 130, Davenport, Iowa, dec. Lulu Perez, 130½, Brooklyn, N.Y., 10.

LOS ANGELES—Billy (Sweetpea) Peacock, 120, Los Angeles, dec. Toluco Lopez, 121, Mexico City, 10.

Rush IV Wins Olympic Berth

Philadelphia Yacht Sails to Victory in 5.5 Metre Trials

MARION, Mass. (AP) — Victor Sheronas' Rush IV, a yacht whose chances of winning were long at best, got the only break it possibly could use yesterday and as a result will represent the United States in the Olympic Games at Australia in November.

* * *

The bright hull from Philadelphia, sailed well by Ens. Andy Schoettle, took its big break when it came and went on to win the 5.5 metre trials and a trip Down Under.

* * *

Trailing by 688 points on the Olympic scoring method, Rush IV could make the grade only if Quixotic, owned and sailed by the Marblehead, Mass., syndicate of Ted Hood, John McNamara and John Collins, broke down, or suffered disqualification.

* * *

On the second leg to windward, the main halyard on Quixotic parted and despite a valiant effort by McNamara, who shinnied aloft and stayed there 10 minutes, the break could not be repaired.

* * *

As a result Rush IV, moving into first place after the breakdown, won the seventh and final race of the series while Quixotic, under jury rig, limped home in last place.

Grid Ace Turns Pro

Knox Quits UCLA

LOS ANGELES (AP)— Southern California's fleet halfback, Jon Arnett, has bypassed Canadian League pro football offers ranging from $16,000 to $20,000, to stick with his alma mater. But UCLA's passing star, Ronnie Knox, has decided to turn professional at once.

Back of Knox's decision is the uncertainty about his eligibility and the failure of UCLA to support his claim that he hasn't been receiving financial aid under cover.

Arnett held a brief press conference yesterday with his coach, Jess Hill, and told newsmen he had decided to finish his education.

"After all, that's why I came to the University of Southern California," he said. "Someone might question my turning down such flattering offers from Canada, but after careful thought I decided to finish school first, then consider any future I might have in professional football. If I had made any other decision, I'd find it very hard to live with myself."

With Arnett in the backfield for five games, the Trojans figure to make it interesting for anybody in the Pacific Coast Conference this fall.

But over at the UCLA campus the Bruins learned that Knox had decided to capitalize on his talented right arm. The Hamilton Tiger-Cats of the Canadian League announced they had reached an agreement with Knox and his father, Harvey, and that they will fly to Ontario today to sign a 1956 contract.

* * *

Knox is under contract to MGM studio but has not yet appeared in a film. Jake Gaudaur, president and general manager of the Hamilton club, said Knox told him MGM had given him a leave of absence to play pro football. Gaudaur did not disclose terms of the contract, but said they had been worked out at a conference in Vancouver last week.

* * *

Ronnie's father said that "if the contract is not all that it has been represented to be," the youngster will return to UCLA to complete his studies "but he will play no more college football." He said Ronnie is not interested in the American pro draft, for which he would be eligible next fall, and that his main concern is motion pictures.

Home State Pro Captures Medal

MILWAUKEE (AP)—A homestate pro, Mike Bencriscutto of Racine, Wis., fired a sparkling four under par 66 yesterday to claim medal qualified for the $35,000 Milwaukee Open Golf Tournament that swings into first-round action tomorrow.

Six other pros turned in sub-par rounds over the 70-stroke Tripoli Country Club course. They were: Bill Trombley, Dallas, Tax., 67; Darrell Hickok, Arlington Heights, Ill. Gay Brewer Cincinnati, Paul O'Leary, Bismarck, N.D., 68; Billy Sixty Jr., Knollwood, Ill., and Walker Inman Jr., Augusta, Ga., 69.

Bencriscutto, Wisconsin amateur champion in 1949 and 1950, came up with great putting to take a one-under 34 on the out nine and finished up with a three-under 32 on the last nine. He rolled in five birdies and took only one bogey.

The 55 qualifiers out of a field of 87 will join about 75 pros and 6 amateurs who were exempt from qualifying in medal play tomorrow. A 76 or better was needed to qualify in yesterday's 18-hole round.

Top Draft Choices Leave Camp

Packers Have Woes in Keeping Rookies

STEVENS POINT, Wis. (AP)—The National Football League Green Bay Packers figured today they had one of their missing prize rookies headed back into the fold, but continued to seek a cure for freshman absenteeism.

"This is the craziest thing I've ever run into," said Coach Liz Blackbourn. "Naturally we're going to do everything possible to get them back. Whatever got into them I know can be straightened out. I think it was just an impulse."

Blackbourn was talking about Jack Losch, University of Miami, Fla., halfback who was the Packers' first choice in the winter draft and Bob Skronski of Indiana, a tackle who was the fifth pick.

Blackbourn said last night he had reached Skronski by telephone at his home in Darby, Conn. He said the lineman said his departure had nothing to do with football, but was connected with a "confused personal situation."

* * *

Club officials said they were unsuccessful in efforts yesterday to locate Losch at his home in Williamsport, Pa.

* * *

Skronski and Losch reported to the training camp Sunday after the College All-Star Cleveland Browns game in Chicago Friday night but failed to turn up for practice Monday.

* * *

Blackbourn explained, "I had a meeting with them Sunday afternoon and everything seemed fine. No complaints of any kind. The next thing I knew, they were gone."

* * *

The only one of the first five Packer drafts now working in the training camp is Forrest Gregg, Southern Methodist tackle claimed on the second round.

* * *

A pair of Oklahoma standouts, halfback Bob Burris and guard Cecil Morris, worked out for the All-Star game and then notified the Packers they had decided not to report. Burris, No. 6 choice, suffered a slight confussion and an injured knee during the All-Star practice and did not suit up for the game. Morris was the No. 4 Packer selection.

In addition to Gregg, only three of the 10 top Packer drafts are on hand. The others are Hank Gremminger, end from Baylor, No. 7; Russ Dennis, Maryland end, No. 8, and fullback Gordon Duvall, Southern California, No. 9.

The No. 10 selection, fullback Bob Laughery of Maryland, left the training camp after the Packer's first intra-squad game.

Oldtimers Oppose London in 2 Tilts

Pontiac's International Oldtimers baseball club travels to London, Ont., Saturday for a doubleheader against the Canadian league team. First game starts at 1 p.m. (12 noon Pontiac time) hence Manager Bud Leslie requests all Pontiac players to be at the VFW hall, South Saginaw street, not later than 7:30 a.m. Saturday to make the trip by automobile.

Pontiac's mound choice will come from one of the following: Mickey George, Lou Wolf, Bill Gordon or Warren Brinker.

Detroit's OT club is current IOL leader with 7-1 mark. St. Thomas, erroneously named in that spot, has withdrawn from the loop.

Doncaster Meets Turner

BOSTON (AP)—Ted Doncaster of Sackville, New Brunswick, and Jesse Turner of St. Louis will meet in a 10-round light heavyweight fight at the Boston Arena Aug. 28.

STANDINGS

AMERICAN LEAGUE

	Won	Lost	Pct.	Behind
New York	74	38	.661	—
Cleveland	63	46	.578	9½
Boston	62	48	.564	11
Chicago	57	50	.533	14½
Detroit	53	54	.477	19½
Baltimore	49	62	.441	24½
Washington	45	65	.409	28
Kansas City	37	73	.336	36

TUESDAY'S RESULTS
New York 12, Boston 2, night
Baltimore 3, Washington 0, night
Chicago 12, Kansas City 1, night
Detroit 6, Cleveland 4, 15 innings; night

TODAY'S GAMES
(Time Is Eastern Standard)
Detroit at Cleveland, 7 p.m.—Lary (11-12) vs. Lemon (15-9).
Washington at Baltimore, 7 p.m.—Stone (3-3) or Wiesler (3-9) vs. Fornieles (3-6).
Boston at New York, 1 p.m.—Brewer (16-4) vs. Ford (14-4).
Chicago at Kansas City, 9 p.m.—Donovan (5-7) vs. Burnette (2-4).

THURSDAY'S SCHEDULE
Chicago at Kansas City, 2:30 p.m.
Detroit at Cleveland, 1 p.m.
Boston at New York, 1 p.m.

NATIONAL LEAGUE

	Won	Lost	Pct.	Behind
Milwaukee	66	43	.605	—
Brooklyn	64	45	.587	2
Cincinnati	64	47	.577	3
St. Louis	56	54	.509	10½
Philadelphia	54	55	.495	12
Pittsburgh	48	63	.432	19
Chicago	44	63	.411	21
New York	40	66	.377	24½

TUESDAY'S RESULTS
New York 3, Brooklyn 1, night
St. Louis 6, Milwaukee 2, night
Cincinnati 2, Chicago 0
Philadelphia 3-11, Pittsburgh 0-2, twi-night

TODAY'S GAMES
(Time Is Eastern Standard)
New York vs. Brooklyn at Jersey City, 7 p.m.—Antonelli (10-12) vs. Newcombe (18-5).
Pittsburgh at Philadelphia, 7 p.m.—Kline (9-13) vs. Meyer (7-5).
Cincinnati at Chicago, 2, 1:30 p.m.—Jeffcoat (3-2) and Gross (2-0) or Fowler (7-10) vs. Meyer (1-4) and Hacker (2-11).
Milwaukee at St. Louis, 8 p.m.—Trowbridge (2-0) vs. Mizell (11-8).

THURSDAY'S SCHEDULE
New York at Brooklyn, 7 p.m.
Cincinnati at Chicago, 1:30 p.m.
Milwaukee at St. Louis, 8 p.m.
Only games scheduled.

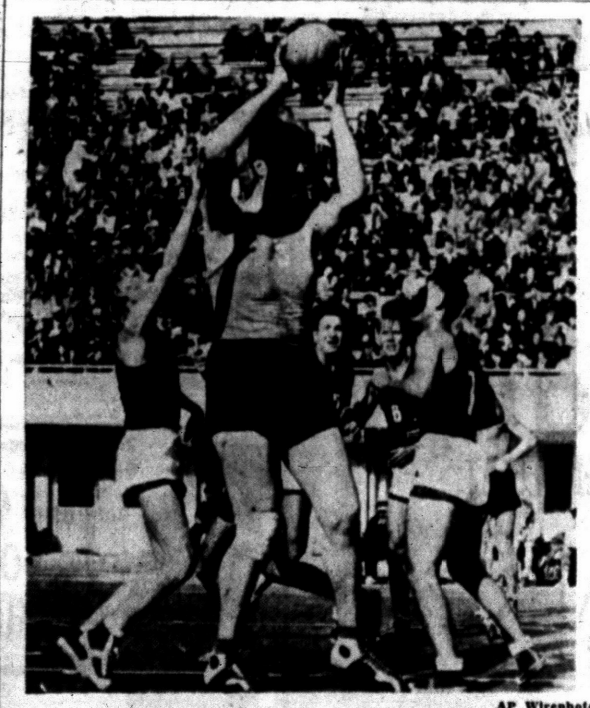

AP Wirephoto

VASILY THE BEANSTALK — The layups for this Russian skyscraper, Vasily Akhtayev, are really laydowns. Russian cagers try in vain to get the ball from Akhtayev who stands seven feet, six and one-half inches. He plays for the Kazakh Republic team which met a squad from neighboring Soviet state of Turkmen during the athletic games in Moscow.

All-Army Meets in 2nd Round

Ft. Bliss Soldier Holds Golf Lead as Favorites Advance in Tennis

FT. BRAGG, N.C. (AP) — Ray Moore, a slender 23-year-old shotmaker representing Ft. Bliss, Tex., and the Fourth Army area, carried a two-stroke lead over the field into today's second round of the All-Army Open Golf Tournament.

Moore fired a three under par 69 yesterday, despite a double bogey on the first hole of the 6,500-yard enlisted men's course. His score gave him the jump on the others in the 30-man field for medalist honors.

Despite intermittent rain, favorites advanced in the open singles of the All-Army Tennis Tournament. Lt. Cliff Mayne of the First Army beat SP. 2.c. David Mesker of Europe, 6-3, 6-3, in one top match, and Pvt. Tim Coss, of Ft. Jackson, S.C., representing the Third Army, whipped Lt. William Zeigler of the Sixth Army, 6-3, 6-0.

HTA Claims Violations

Harness Renaming Asked

DETROIT (AP)—A demand that the U.S. Trotters Assn. rename every harness horse called "Hanover" within 30 days was voiced yesterday by Harness Tracks of America.

* * *

Meeting in Detroit, HTA, an association of 18 of the nation's leading parimutuel harness tracks, charged that the USTA allowed the name to be tied in with the advertising of men's shoes in "published exploitation of the entire harness industry."

* * *

The USTA for years has licensed horses, grooms, drivers and generally governed harness racing in all states where it is not controlled by a state racing commission.

* * *

HTA said a fee of $60,000 is paid each year by a show manufacturer to the Hanover Show Farms, breeding establishment headed by Lawrence Sheappard, USTA president.

* * *

In exchange, the HTA said, all horses sold by the farm are named Hanover regardless of their breeding. HTA termed this a "flagrant violation" of USTA rules.

Eight of Field Still in Water of Annual Swim

FOLKESTONE, England (AP) — Tom Park, an American now living in Hamilton, Ont., was the early leader today in the annual mass swim of the English Channel.

* * *

A radio report to headquarters in Folkestone put Park about five miles from Cap Gris Nez, France, the starting point. The report said rough water caused all but eight of the original field of 22 to withdraw.

* * *

Greta Anderson of Denmark, now living in Lakewood, Calif., was one of three women in the starting field but was forced to give up after swimming about an hour.

Clarkston Rallies to Win

Clarkston rallied to nose out Gaines, 11-10, in the 1st round of the Durand Invitational baseball tournament Tuesday night at Durand. Joe LePard, the last of three Clarkston pitchers to see action, was credited with the win in the see-saw battle.

Gaines opened the scoring with three runs in the 1st inning, but Clarkston struck back with seven counters in the 4th. Gaines rebounded with four tallies in the 4th to tie the score, then grabbed a 9-7 lead in the 7th. Clarkston wrapped up the verdict with four runs in the 8th stanza.

Catcher Roger Johnson, who made three hits in four times at bat, was the big gun for the winners as he started every rally. Clarkston garnered a total of nine safeties off Caine while the losers collected 10 hits. Fred McAndrews and Jerry Kruskie preceded LePard on the mound for Clarkston.

Clarkston will face Fenton in the Durand tourney's 2nd round next Wednesday, Aug. 22, at 8 o'clock. In Tri-County League play, Clarkston meets Gaines Saturday in a doubleheader at Gaines starting at 2 o'clock, then visits New Lothrop Sunday for a single game, also at 2 p.m.



REMINGTON MODEL 58 SHOTGUN
This 12 Gauge Shotgun Is the Newest in Remington's Line — It's Gas Operated.
We also have the new Ruger, 375 Mag. "Blackhawk" Pistol
Come in and try them on our rifle range today!
CLIFF DREYER Gun and Sports CENTER
North of Holly ME 4-6771

It's Time to Outside House Paint
B.P.S.
OUTSIDE WHITE $6.65 Gal.
Pontiac Paints
OUTSIDE WHITE $4.95 Gal.
We Mix the Color You Want
Super Kem-Tone KEM-GLO
Open Sunday 9 to 1 FAY Open Sunday 9 to 1
HARDWARE and SPORTING GOODS
906 W. Huron St. Phone FE 5-8389

SPECIAL!
Motor Tune-Up
All 6-Cylinder Chevrolets, Thru 1955 $2.95
All work done on our brand NEW 1955 SUN ANALYZER!
Labor and Material Guaranteed
MARKET TIRE CO.
77 W. Huron St. Open 9 to 9 FE 8-0424

CONTINUED BY POPULAR DEMAND
Huddik's
SEMI-ANNUAL SALE
LAST 3 DAYS
REDUCTIONS
20% to 40%

SUMMER SUITS (to $39.50) .....NOW	31.99
SUMMER SUITS (to $79.50) .....NOW	48.99
SUMMER DRESS SHIRTS (to $3.95) .....NOW	2.99
STRAW HATS	⅓ Off
BATHING SUITS	20% Off
Short Sleeve SPORT SHIRTS (values to $5.95) .....NOW	3.29
SUMMER SLACKS	20% Off
SUMMER SHOES	20% Off
WALKING SHORTS	20% Off
SPORT COATS	20% Off

23 N. Saginaw
Open Monday and Friday 'Til 9



OLD FORM—Curt Simmons, whom many figured was just about washed up in the Majors, continued his winning ways yesterday by defeating the Pirates for his 7th straight victory for the Philadelphia Phillies.

42nd for Mickey; Phils Win 2

By THE ASSOCIATED PRESS

Harvey Haddix, the guy St. Louis "couldn't use," and Curt Simmons, a springtime bust, are having themselves a ball these days even though the Philadelphia Phillies can't seem to make the unexpected boost pay off.

The two southpaws each gained their seventh straight victories with a pair of six-hitters last night as the fifth-place Phils swept a twi-night doubleheader from the still plunging Pittsburgh Pirates, 3-0, and 11-1.

The sweep gave the Phillies a solid .636 winning percentage since the All-Star game, yet they've been able to move up just one spot in that fast-stepping National League pennant race and still trail the leaders by 12 games.

* * *

Philadelphia managed to pick up just a half-game on fourth-place St. Louis as the Cardinals rocked Milwaukee 6-2 and prevented the first-place Braves from padding their two-game lead over Brooklyn, beaten 3-1 by New York's Giants. Third-place Cincinnati moved back to within three games of the lead by defeating the Chicago Cubs 2-0.

* * *

In the American League, Mickey Mantle socked his 42nd home run, staying 13 games ahead of Babe Ruth's record-60 pace in 1927, as the New York Yankees whacked Boston 12-2 and ballooned their lead to 9½ games after Detroit knocked off Cleveland 6-4 in 15 innings. The Chicago White Sox hammered Kansas City 12-1. Baltimore defeated Washington 3-0.

* * *

Manager Casey Stengel showed all sorts of concern over Mantle's effort to break Ruth's homer record, putting him behind instead of ahead of Yogi Berra against southpaw Mel Parnell, thwarting any strategy that might give Mickey a walk in order to face the lefty-swinging Yogi and giving Mantle the greenlight on a 3-0 pitch. The Mick tagged it for a single. The homer came with a man on off Parnell in a three-run third and iced it for Johnny Kucks' 16th victory. Billy Martin, with a home run, a double and an infield grounder, drove in four runs. Billy Klaus and Jackie Jensen homered for the Red Sox, who fell 11 games back.

Soviet Team for Olympic Games Not Seen as Good

MOSCOW (AP) — Russia's track field team for the Olympic Games in Australia may not be as good as the Soviets expected, but it will be young, new and brash.

* * *

A nearly completely new group of men and women won championships during the Soviet Spartakiad sports festival and victory here is virtually certain to get the winners a ride to Melbourne and a chance to take crack at the powerful American squad.

* * *

The new champions are replacements for many old Russian stars who first got a good peek outside the Iron Curtain in 1950 at Brussels for the European Games, took another quick and unsuccessful look into the fresh air in 1952 for the Olympics, and made their third mass journey to Bern, Switzerland in 1954 for the victorious European Games.

* * *

Since then they have journeyed to London, Paris, and Scandinavia in addition to numerous trips through satellite countries.

* * *

Now a new crew is taking over and its' assignment is to beat the Americans.

But it is most unlikely they will do this for another eight years, not until Russia's tremendously impressive sports mill turns out more good coaches.

This group, however, is certain to win at least two gold medals at Melbourne and from what happened yesterday it appears a third is possible.

Semyon Rzhishchin of Moscow bettered the world record for the 3,000-meter steeplechase on the Lenin track with a time of 8:39.8.

Taylor Gets Decision Over Myrel Olmstead

WINDSOR, Ont. (AP) — Detroit's Chuck Taylor, weighing 134½, came on strong to win a unanimous eight-round decision over Myrel Olmstead, 131½, of Springfield, Mass., last night in a locally televised bout.

Taylor took the lead in the first four rounds and stood off a flourish from Olmstead in the last four. Olmstead suffered a cut eye in the fifth.

Baptist 9 Stays in Playoff Race

Once-beaten Emmanuel Baptist stayed in contention for title honors with a 3-2 extra inning victory over Gidley Electric and Lakeland Pharmacy dumped Drayton Drug, 4-1, in the Waterford League softball playoffs Tuesday night at Drayton Plains.

* * *

Some stellar pitching by Harlan (Fat) Keith and Glenn (Wimpy) Johnson pushed Gidley to the sidelines in the double-elimination tournament. Keith, who started, struck out nine batters during the four innings he worked and Johnson, who was credited with the win, fanned five in the same span. They permitted five hits.

Kenny Spears, who hurled the distance for Gidley, also allowed only five hits, but one was a fatal 8th inning single by Carlton Collins. Frank Holman walked, moved to 2nd on a sacrifice and scored the winning run on Collins' blow.

Chuck Rock pitched a 4-hitter for league champion Lakeland in its decision over Drayton. Bill Troyer and Chuck Larr each drove in one run with a triple and Dick Cooper doubled home another. Two errors accounted for an unearned tally.

Drayton Drug and Emmanuel Baptist clash in tonight's playoff attraction at 8:30. The winner faces Lakeland Pharmacy for the league title.

Baptist	001 000 11—3	5	2
Gidley	000 200 00—2	5	1
Keith, Johnson and Lesar.	Keith, Spears and		
Lakeland	021 010 0—4	6	0
Drayton	100 000 0—1	4	5
Rock and Ruelle; Goulet and Shell.			

All-Stars vs. GMC

Ex-Majors in Sunday Tilt

Loaded with former major league talent Detroit's All-Stars baseball club comes here Sunday for a 3 p.m. encounter at Wisner field with Pontiac's General Motors nine.

The Motors crew is the current Class A City League champion with a remarkable, 22-0 unblemished season. Sunday's encounter will be the top feature of a double-header diamond offering for Pontiac fans. City League All-Stars tangle with Griff's Grill in the opener at 1 o'clock.

Paul (Diz) Trout, former Detroit Tiger hurler, will start against GMC. Other Star moundsmen available include Guido Russo, Frank Kules, Bob Wardell and Ace Lee.

Trout has announced his batting order as follows: George Lerchen (cf); Shelly Hanis (ss); Jack Mayhew (lf); Mike Milan (3b); Bob Hoeft (2b); Vic Schenck (1b); Don Walters (rf); Mike Tresch (c) and Trout.

* * *

Manager Paul Parks of GMC has selected his batting order as follows: Jerry Dorr (3b); Gene Cox (lf); Terry Thomas (cf); Judge Booker (1b); Dave Krange (2b); George Gary (c); Pete Pihos (rf); Bob Swindell (ss); and either Steve Kebler or Warren Hagyard on the hill.

Bogley, Drilling Win Oakland Hills Event

Gil Bogley and Maurie Drilling (of Birmingham and Dearborn) teamed to win the annual Oakland Hills CC invitational doubles tennis crown recently. They defeated a pair of top contenders in Don Mackay and Fred Otto of Detroit 7-5, 6-3, with a steady, sharp all-around game.

One of the features of the 21-team tourney was the 2nd round upset of favored (No. 2 seed) Andy Paton and Alex Hetck by the eventual winners, who disposed of Tom Belton and Dick Potter (3-7, 10-8, 6-3) in a semi-final match, while Mackay and Otto turned back Bissard and Dave Brogan of Lansing.

Keeps Record Clean

Victory in yesterday's junior tennis team match at Pine Lake's courts left the Oakland Hills squad with a perfect record for the season, to date. The Hills juniors lost only one match against the Pine Lake youngsters.

Previously Oakland Hills had won from Orchard Lake twice and in a match on the home courts against Pine Lake. The Hills are unbeaten in the tri-club series.

CIO vs. Oliver Tonight

The Class A City Baseball League playoffs resume today at Wisner Field when the CIO Local 591 meets Oliver Buick. Game time is 5:30 ap.m. The winner will tangle with Griff's Grill Friday at Wisner in the finals. The playoff victor faces league champion GMC in a 2-out-of-3 series starting Aug. 20.

Clark Paces Senior Test

DETROIT (AP) — Walter Clark of Detroit, shot a four-over-par 72 yesterday to lead the 36-hole Michigan Seniors Golf Championship going into the final 18 holes today.

Clark shot a 34-38 on the par 68 south course of the plush Detroit Golf Club. He was co-champion of the tournament three years ago. Clark plays in the Class F bracket, for the youngest in the six classes.

C. L. Kendrick of Port Huron was 2nd yesterday with 36-37—73 in Class D, aged 60 through 64.

Defending champion Carl Herrud of Grand Rapids turned in the best score on the par 71 north course with a 37-41—78, leaving him in a tie for 4th in Class F. Courses were switched today.

Other class leaders yesterday were: Class A (75 and over) R. H. Doughty CC of Detroit 85; Class B (70-74) W. A. Ryan DGC, 79; Class C (65-69) J. Clive Helfrich DGC, 80; Class E (55-59) Herman Arnold Washtenaw CC, 74.

Five Oakland County club players were among the top players in their respective brackets. They included Bill Lear of Indianwood with 50-52—102 (N), in Class A (75 and over) for 2nd spot; Everett Cavanaugh of Duck Lake (C-70-74 years), with 2nd place 39-43—82 (S); Charles Carnes, Indianwood (D-60-64 years) tie 2nd with 40-40—80; Charles C. Hood, Bloomfield Hills (D) tie 5th 41-42—83; Austin Harmon of Bloomfield Hills (D) tie at 42-42—84 (S) and C. H. Whitelaw of Bloomfield (E-55-59) tie for 5th with 37-31—78.

41 Yearlings Bring $252,000 in Saratoga Sale

SARATOGA SPRINGS, N.Y. (AP) —Another 47 yearlings, including offspring of Ponder, Palestinian, Mr. Busher, Battlefield, Royal Gem II, and Counterpoint, will be offered tonight at the Fasig-Tipton sales.

With three nights remaining in the five-night sale, 88 animals have been sold at an average of about $6,800.

Top price Tuesday was $30,700 paid by W. C. Partee, Magnolia, Ark., for a bay colt. Altogether, 41 head was sold for a total of $252,000, an average of $6,146. The average price brought was $7,632 when there were 47 sales on opening night.

Jewelers 9 Hopes to Square Standing

Pontiac Shaw's Jewelers softball club returns tonight to Roseville in hopes of squaring accounts in the State MSA regional tournament. Another loss will eliminate the club.

The Pontiac city champions tangle again with Detroit Riesterers which club handed Perc McConner a 3-1 licking Monday night. Perc will start again tonight in the 8:30 p.m. contest.

Shaw's got their only tally Monday in the 1st frame, Verne Keebaugh, leadoff man scoring on an error. Reisterer counted two in the 2nd and a single run in the 3rd.

Key Etawah in Front

DETROIT (AP)—Key Etawah won the featured 8th race in 2:06 4-5 at the Hazel Park Harness Raceway last night. A crowd of 5,699 wagered $299,660.

Doctoring Your Golf Game

By DR. CARY MIDDLECOFF

By DR. CARY MIDDLECOFF

PATIENT'S COMPLAINT: Poor wrist action

DIAGNOSIS: Untrained left arm

TREATMENT: I cannot emphasize strongly enough that the proper golf swing involves sweeping the clubhead back low along the turf, without any wrist break on the backswing.

Golf is a game of may theories, true enough, but I can't prescribe anything but the "one - piece" swinging action since it has been especially successful for me and has brought much improvement promptly to my pupils in the limited teaching I do because of my tournament commitments.

The sketch shows where the wrists break naturally in the backswing with a wooden club. From the ball to the point shown, a straight line has been maintained from the clubhead up through the hands and left arm to the left shoulder. Do this, and you'll keep your left arm straight: Swing the club back low along the turf, gripping firmly with the left hand all the way. Particularly, don't release the middle, third, and little finger in the upswing. Once you get the one piece movement operating constantly, with the head held still, you'll get the pleasant feeling of the left side moving around freely with the swing into a powerful pivot. Break the wrists too quickly, and all is lost. The left arm breaks; the body turn ends. Make the left arm do its job, and you're on your way to better golf.



(Copyright 1956, John F. Dille Co.)

Denver and Colorado A&M have played 54 football games. The Aggies hold a 25-24 edge with five

LUGGAGE FOR THE CAMPUS
KINGS AND QUEENS
★ SKYWAY
★ AMERICAN TOURISTER
★ CROWN
★ MENDEL
★ WHEARY
★ AIR WAY
21" WEEKEND CASES $14.95 Up
KIMMINS LEATHER GOODS
14 W. Huron FE 2-2620



ARE YOU READY FOR IT?
Let our experts inspect your present furnace—free of charge. If you need a new furnace we highly recommend the
Iron Fireman oil, fired furnace
WE install and service as low as $465.00 with One Year Guarantee
D & M Building Service
9 So. Jessie FE 2-7004

sprig®
A DELICIOUS DRINK
A MARVELOUS MIXER
NEVER TOO SWEET • NEVER TOO SOUR

Racing Tonight!
Mixed Show
Modified and Old Model Stock Cars Running in Their Own Class
Time Trials, 7:00 P. M.—First Race, 8:30 P. M.
PONTIAC M-59 SPEEDWAY
3 Miles West of Pontiac Airport Dick Dewey, Track Manager



FORD-O-MATIC —SPECIAL—
Having transmission trouble? Don't throw your car away. Bring it in today and we will fix it like new. Ford-O-Matic transmission.
★ Bands Adjusted
★ Linkage Adjusted
★ Fluid Changed
INCLUDES GASKETS AND LABOR
$12.95
Repeat Offer: FRONT END ALIGNMENT $5.95
FRONT-END & WHEEL ALIGNMENT
USING NEW PRECISION EQUIPMENT That Eliminates Human Error . . . You Can Be Sure!
CY OWENS Service Dept.
147 S. Saginaw, Pontiac
GIVE THE CORRECT SIGNAL
Phone FE 5-4102 Today!

YOU DON'T HAVE TO PAY CASH.
Save with Safety AND PAY AS YOU SAVE
USE OUR EASY PAY PLAN
Factory Financed
BUDGET PLAN
on ANY PURCHASE
The GENERAL TIRE
SAVE 50% ON NEW TIRE PRICES
Hawkinson TREADS
on your sound casings . . . or exchange.
Ed Williams Tire Co.
451 S. SAGINAW at RAEBURN

CHEVROLET NITE SERVICE
FOR YOUR CONVENIENCE
DON'T PUT OFF NEEDED SERVICE
Just Because You Can't Take Time During the Day
USE OUR CONVENIENT NITE SERVICE
Leave your car between 4 and 5 P. M.—it'll be ready at 8 A. M.
We have found that many of our customers must use their car during the day and just can't take the time during the day for needed and necessary maintenance or repair service. And so, we have extended our service hours—to better serve the Chevrolet Owners of this area.
Even if your car requires some minor fender or body work—we'll get it done for you—overnite.
And—it costs you no more—as we operate on an established flat rate schedule with our experienced men using the very latest methods and equipment to assure you the very best workmanship.
Don't Drive a Car That's Not Right Get It Serviced by North—at Night
NORTH CHEVROLET
1000 S. Woodward Birmingham MI 4-2735

COMING
FRIDAY
EXCLUSIVE FIRST SHOWING
Greater Than "I'LL CRY TOMORROW"
More Punch Than "BLACKBOARD JUNGLE"
This Is
The True Story of Rocky Graziano

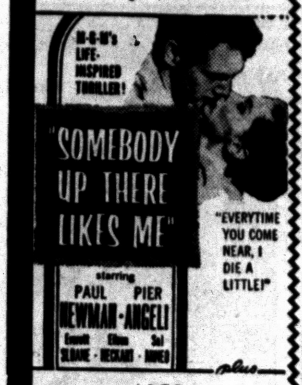

ALSO

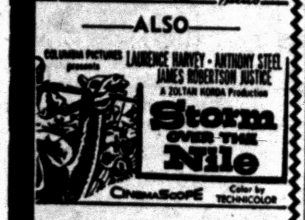

PONTIAC DRIVE-IN

Bigger, Better Bass Make Race Warm Contest

Newest Leader Is Only Half Ounce Under Six Pounds in Heft

Tempo of The Pontiac Press "big fish derby" has been speeding up during the last week, with the bass division providing the biggest interest and the most action.

Keith Parker, 2678 Walnut road Pontiac, projected himself into the leader's position Sunday, when he landed a 5-pound-15½-ounce large-mouth on Watkins Lake. Parker's bronzeback ousted a 5-pound-13-ounce fish taken by handsome young Peter Dy browski, 9063 Oakwood Drive, Cooley Lake. Dybrowski's entry in turn had eliminated a 5-pound-12-ounce fish presented by Max Wardrop.

Parker took his fish (his biggest bass) on a noisy popper-bug. He was working the lure in deep water when the bass struck.

* * *

With Parker at the time of the catch were his nephew, Tom Parker and two other men

The new leader was 21½ inches long and 20 inches in girth.

Contest began in June, will conclude on Labor Day.

Winners of each division receive $50 U. S. Savings bonds.

Other leaders of the moment are: Northern pike, 8-pounds-4-ounces (Jack Gray); bluegill, 1-pound - 1 - ounce, (Harvey Boatwright).

Lieutenant Has Lead in All-Marine Meet

CAMP PENDLETON, Calif. (AP)—Second Lt. Don E. Albert of Camp Lejeune, N.C., shot a two-under-par 70 today to take a two-stroke lead in the open division of the All-Marine golf meet.

Capt. Phillip A. Edmondson and Maj. William S. Anthony, both of the 12th Marine Corps reservists recruitment district at San Francisco, fired 72s to tie for second place.



United Press Photo

DUCKY SOLUTION — Cruising down the river is pure duck soup for this crafty family of Dutch ducks — they simply boarded a luxury mattress cruiser and conserved duckpower as they watched the scenery pass. There's only one problem — the ducks will have to get back upstream under their own power unless they pick up a motor for the mattress during their drifting period.

Tuesday's Minor League Scores

PACIFIC COAST LEAGUE
No games scheduled.

INTERNATIONAL LEAGUE
Toronto 2-5, Columbus 14-7
Havana 3-3, Buffalo 4-0
Rochester 3, Miami 4
Richmond 6, Montreal 4

AMERICAN ASSOCIATION
Indianapolis 6-2, Minneapolis 2-3
St. Paul 7, Omaha 3
Louisville 9, Omaha 4
Charleston 12, Wichita 9 (11 innings)

TEXAS LEAGUE
Dallas 2, San Antonio 0
Austin 6, Forth Worth 5

What? Gin'n Nothing?



Yes, when it's FLEISCHMANN'S GIN, it's so smooth you'll like it straight!



And gin that smooth makes a perfect Gin & Tonic every time!

DISTILLED FROM AMERICAN GRAIN • DISTILLED DRY GIN • 90 PROOF
THE FLEISCHMANN DISTILLING CORPORATION, NEW YORK CITY

A Good Used Car?
Try
COMMUNITY MOTORS
Rochester and SAVE!

Roofing — Siding
Fibreglas Awnings
Home Modernization
FE 8-3801
D & K CONSTRUCTION
3738 Elizabeth Lake Rd.



Automatic Transmissions
SERVICING and REBUILDING
MOTOR TUNING
Fast Service—Quality Work
MOTOR EXCHANGE CO.
401 S. Saginaw Phone FE 3-7432

'56 THE YEAR TO FIX!
Open Daily 8 'til 6

New 2x4s, Any Length	$80 per M
½" 106 Cedar Siding	$145 per M
Used Sheeting	$50 per M
Red. Com. Used Brick	$30 per M delivered
Folding Doors	$9.95 and up
½ Rd. Reynolds Alum. Gutter	15c run. ft.

Full Line of Plumbing & Building Supplies
WOLVERINE LUMBER
320 S. Paddock St. FE 2-9784

AAA
TESTED
dependability

Forty years ago this summer there was organized in Michigan what has become the greatest automobile club in America, with a Board of Directors that has, year after year, *without compensation*, devoted its energies to make it so.

These men, the directors of the Automobile Club of Michigan, promise you in this 41st Club year a continuance of every possible effort to make motoring a better and safer thing, and to make the personal advantages, privileges and protection of Club membership ever more valuable to the motor car owner. *You can depend upon them.*

AUTOMOBILE CLUB of Michigan
IT PAYS AAA TO BELONG
A. J. BOGUE, Mgr.
63 N. Perry St.—FE 5-4151
R. L. Taft, FE 2-8919 · R. A. Warken, FE 2-6246
C. H. Burns, FE 8-2133 · F. G. Tynan, FE 4-2801
K. L. Long, FE 2-7412 · Virgil Keener, (Holly) MElrose 7-7451
H. W. McNalley, OL 2-7741

595 Dogs in Show

Top PKC Entry Vies for Press Award

By H. GUY MOATS

With the biggest entry in the history of the event, Pontiac Kennel Club's 595 dogs will provide a real free-for-all battle for the show's top award, The Pontiac Press best-in-show trophy. The show, which takes place Sunday Aug. 19 on Wisner Stadium's green expanse of thick turf, is one of the early fall's outstanding all-breed competitions, in Michigan.

* * *

Award of The Press' trophy will culminate an all-day-long competition in a score of breeds and many classes. An obedience trial is an added attraction.

This year's entry list is 35 more than the previous high total of last year.

Breeds represented include sporting dogs, hounds, working dogs, terriers, toys, non-sporting and a number of others.

* * *

Heaviest entry is in the springer group, with 55. Other strong fields will be the great Danes, with 37, boxers 36 and shepherds with 30. Combined cocker spaniel group totaled 37.

Many fine trophies, and ribbons, will go to winning dogs.

Judging will begin at 9 a.m. concluded with best-in-show selection at 6 p.m.

The public is invited to witness this fine licensed AKC exhibition.

As in other shows of the last several years members of PKC will not exhibit any of their dogs.

Lakesiders Still 'Hei Up'

By JACK PATTERSON

Horse - and - buggy laws, official lethargy are contributing factors to the rapidly deteriorating relations between lakeside residents and that fast-growing group of weekend marine hot - rodders who make the "peaceable enjoyment" of public waters, by anyone else a legal funny.



PATTERSON

But the real source of conflict lies in the nature of this undisciplined segment of the public itself. A right to the use of public waters is not a license to run wild with complete disregard for the equal rights of others. And yet that is apparently precisely what some of these people feel that public access to inland lakes entitles them to do. At least if their actions mirror their intentions, that is surely the case.

Immediate corrective measures involve authority for township control of local lakes, probably a horsepower limitation on lakes of small area, possibly a classification of lakes for primary use, certainly a get-off-your-chair attitude on the part of law enforcement officials.

For the long haul public education in some basic facts of life in a democracy probably would work to ease the situation in the future. And education should not necessarily be conceived as a matter of lecturing and pamphleteering alone.

* * *

A big, hairy fist in the teeth of some of these real cool aquatic cats, man, might teach a lesson even these guys could understand.

* * *

Whatever the causes and in whichever direction the cure may lie, lakeside residents with a collective investment of many millions of dollars are fed up with their present position as permanent caretakers of public parks for the benefit of these hot-rod rowdies.

This has been an interesting week, so far, what with hill-folk fulminations from Chicago and hurricanes threatening Florida and now and again a fish being caught in Oakland County. The now and again meaning, respectively, mornings (early) and evenings (late). Bass are particularly susceptible lately to popper bugs, mostly in the twilight hours.

In the north biggish brown trout are falling victim to the night-time angler. On the Sturgeon River Dr. L. Jerome Fink reports splendid success with a small red and white flatfish for rainbows. Nothing too big but very satisfactory.

Although it is at its best in the fall, the Sturgeon from now on will get better and better for really big rainbows, or steelheads, if you prefer; really big, by our definition, being over five pounds.

* * *

The Sturgeon in its lower, big fish waters is not an easy stream to fish. Certain local tricks and gimmicks are usually called for and anyone who isn't familiar with the stream and wants a chance at a big one is advised to check with local guides; if only for background information.

Hard to Displace

Members of the Silver Lake Women's Golf League are finding it an almost impossible task to dislodge their season-long low gross leader. In Wednesday's league play Mrs. Elbert Looney again was in front, but was only one stroke under her nearest opponent. She had a 58. Low net went to Mrs. William Potter with 35, and Mrs. Phil Dorman had low putts for the round, 16. There were 27 at play, with one guest.

Former Pro Cager Dies

FORT PLAIN, N.Y. (AP)—Frank B. (Ditto) Wilson, 74, one of the first Negro professional basketball players, died yesterday.

He started playing pro ball in 1907 for a Fort Plain team. In 1909 Wilson traveled on the road with the original Globetrotters. In recent years he operated a grill.

Solunar Tables

Here are the best fishing periods for the coming week, according to John Alden Knight's solunar tables, prepared especially for the Pontiac area:

	A.M.		P.M.	
	Minor	Major	Minor	Major
Thursday	1:30	7:50	2:05	8:15
Friday	2:25	8:40	2:55	9:05
Saturday	3:15	9:30	3:45	9:55
Sunday	4:05	10:20	4:35	10:40
Monday	4:50	11:05	5:20	11:25
Tuesday	5:35	11:50	6:05	
Wednesday	6:20	12:10	6:50	12:35

Pick U. S. Pistol Squad Thursday

CAMP PERRY, O. (INS)—Twenty-five ace marksmen compete today in the 1956 national pistol matches at Camp Perry to determine who will go into the Olympic finals.

The Olympic team in the free pistol event will be determined in tomorrow's shoot-off.

Heading the 25 contestants is Navy chief warrant officer Offutt Pinion of Harbor City, N. J. He won yesterday's event with a score of 539 out of a possible 600.

Second-place went to Elmer W. Hilden, Chula Vista, Calif., of the U. S. Border Patrol. U. S. Army sergeant Merriweather Jones of Memphis, Tenn., was third.

Frank C. Daniel, secretary for the Olympic Rifle and Pistol committees, announced that Lt. Col. Ellis Montgomery will coach the Olympic shooting teams.

Lands Big Bronzeback

Oakland County lakes are producing some fine big black bass these early autumn days, as witness the one taken Monday on Huntoon lake by Bob Western of Harrell Drive, Drayton Plains. Western's fish, a 5-pound-3-ounce largemouth, was too light (by 12½ ounces) to equal the current Pontiac Press contest leader, but gave the angler a real battle for five minutes. It was 20½ inches long. Western was fishing with Roy Good, from a boat. They were using night crawlers for bait.

SUMMER TRIP SPECIAL
DRIVE SAFELY
BRAKES RELINED
FORD or CHEVROLET .. $13.95
PONTIAC or PLYMOUTH $15.95
Other Make Cars at Special Prices!
Johns-Manville Brake Lining
Factory Bonded Shoes, $2 Extra!

FREE INSTALLATION WHILE YOU WAIT
LIFETIME MUFFLERS
Heavy Duty
FORD CHEVROLET To 1953 $7.95
LOW PRICES ON ALL CARS!

Over 30 Years in Pontiac
Don R. MacDonald, Inc.
370 S. Saginaw St. FEderal 5-6136

50%-100% more POWER

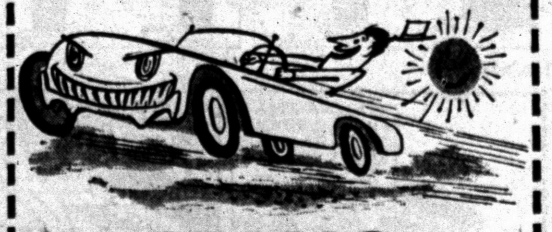

MUSTANG
"precisioneered" high-compression engines for Ford, Mercury, Chevrolet: cars, buses and trucks.

Big-car performance and small-car economy are yours with a Mustang High-Compression Engine. Increased bore and stroke, light-weight pistons, automatic valve lifters, ¾ grind camshaft and many more quality custom features give you 50% to 100% more horse power — longer engine life—greater fuel economy.

With a Mustang High-Compression Engine under your hood, you have all the power you need ... never have to push your car to the limit, saves on engine wear for thousands of extra miles. Mustang engines carry a new-engine guarantee—can be installed in a few hours.

Have tomorrow's engine today for more driving pleasure and efficiency. Stop in, ask about the Mustang High-Compression line.

PONTIAC MOTOR PARTS
"Parts Headquarters for the Doctor of Motors"
Automotive Parts and Equipment
29 AUBURN FE 2-0106

BACK to SCHOOL



BOY'S SPORT SHIRTS
12-18 $1.98 Up

YOUNG-MENS SLACK
28-40 $5.98 Up
Newest styles.

ORLON SWEATERS
Red—Charcoal
Blue—Yellow
by Rugby $3.98

NYLON-REINFORCED NECK can't sag! Hanes is America's favorite T-shirt —size-fast, highly absorbent, and has a new whiter-than-white finish. Small, medium, large. Still
Men's 97c; Boys' 75c

BOY'S RAINCOATS
Black and Yellow $2.98

BOY'S OXFORDS
11-3 $2.98
3½-6, $4.95 and up
By Endicott Johnson

NYLON-REINFORCED supporting seams make Hanes Fig Leaf briefs a bigger buy than ever! Double-panel seat. Knit from soft, absorbent cotton with new whiter-than-white finish. Heat-resistant elastic in waistband and leg openings. 28-44.
Men's 95c; Boys' 69c

Dave's
158 N. Saginaw Next to Sears

Butler Put in Place Over News Coverage

NEW YORK (AP)—Frank Stanton, president of the Columbia Broadcasting System, said today "those who make the news cannot, in a free society, dictate to broadcasters, as part of the free press, to what extent, where and how they shall cover the news."

He made the statement in a telegram to Paul Butler, chairman at the Democratic National Committee in Chicago.

Butler criticized CBS last night for not televising a movie shown the Democratic National Convention.

Butler claimed CBS had committed itself to carry the film, titled "Pursuit of Happiness" and said that he would demand the network carry it later.

Stanton said in his telegram to Butler:

"Neither I nor anyone else at the CBS has ever committed CBS to carry the film. There has been no agreement at any time on the subject."

THE GIRLS by Franklin Folger



DONALD DUCK By Walt Disney



ALLEY OOP By T. V. Hamlin

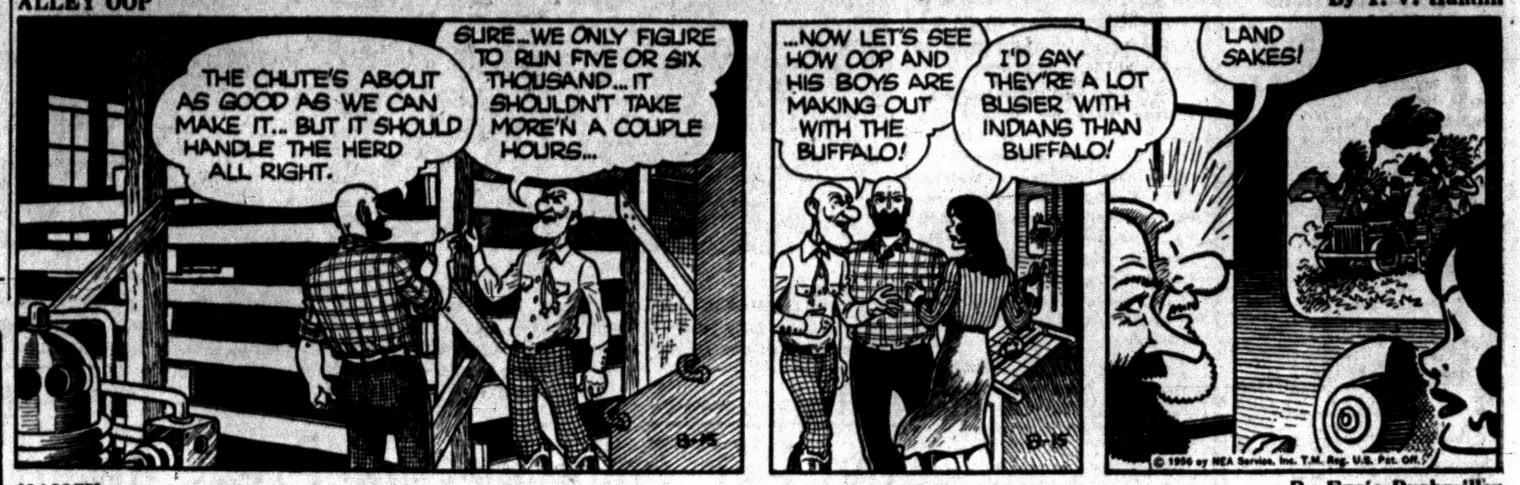

BOARDING HOUSE By McEvoy and Strieber



NANCY By Ernie Bushmiller

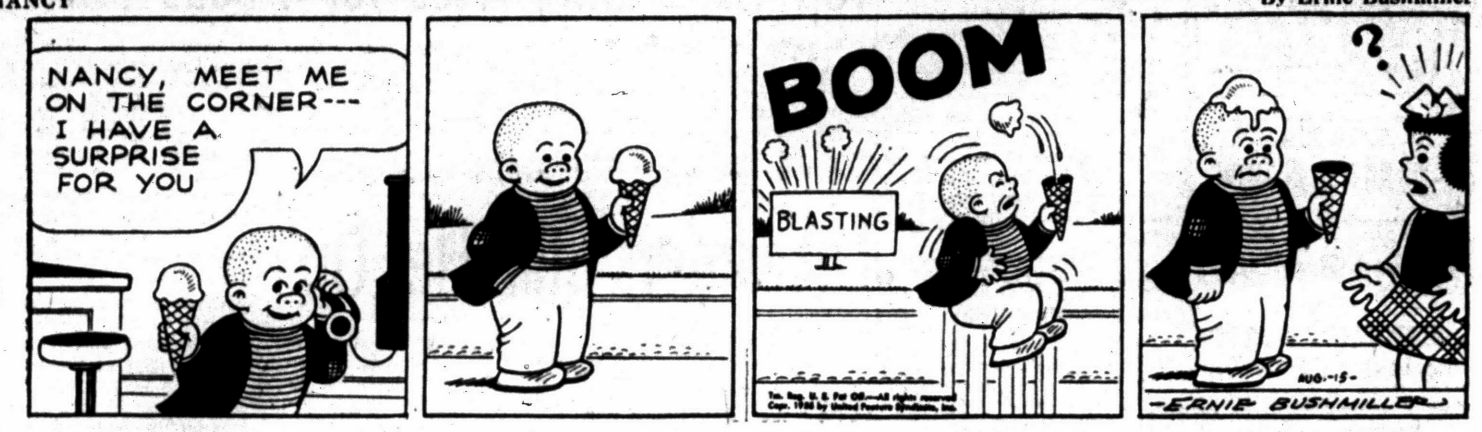

OUT OUR WAY



CAPTAIN EASY By Leslie Turner



BOOTS AND HER BUDDIES By Edgar Martin



DIXIE DUGAN By McEvoy and Strieber



MORTY MEEKLE By Dick Cavalli

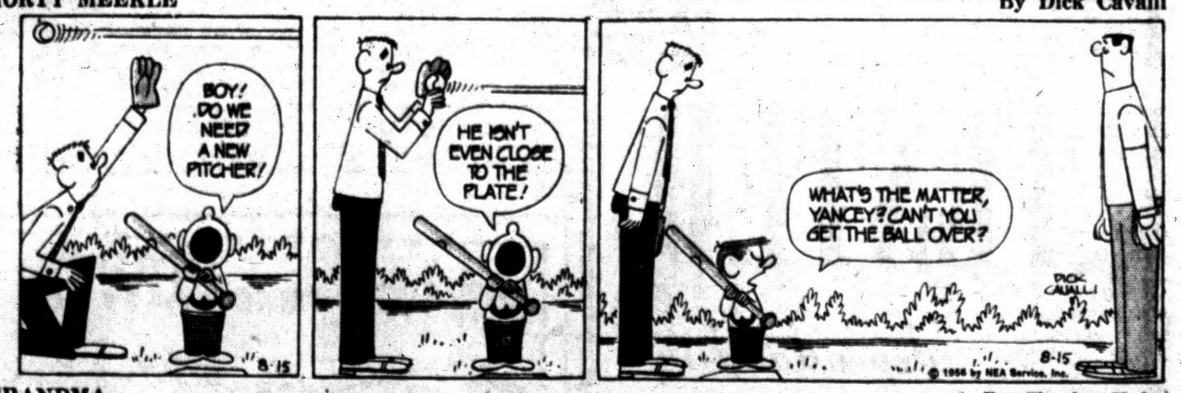

GRANDMA By Charles Kuhn



Chewing Gum Adds Fun to Picnics

Take some healthful, refreshing, delicious Wrigley's Spearmint Chewing Gum along.

WRIGLEY'S SPEARMINT CHEWING GUM

You'll Find PROFITABLE OPPORTUNITIES Every Day in the Pontiac Press Want Ad Section

Take advantage of this easy way to solve all your buying and selling problems.

DIAL FE 2-8181 To Place Your WANT AD

ANGEL



"Angel, I want you to stop playing lobster!"

HALF ACRE CASTLE By John Morris



Grain Market Continues Slow

CHICAGO (AP)—In another rather slow market grains hovered around previous closing levels on the Board of Trade today.

A couple of nearby wheat futures eased on mild hedging pressure and scattered profit taking. September corn again displayed independent firmness on covering operations by previous short sellers. Once again there was little overnight news to provide either heavy buying or selling in grains.

* * *

Wheat near the end of the first hour was ⅝ lower to ¼ higher, September $2.19⅜; corn ⅛ to ⅞ higher, September $1.50⅝; oats ⅛ to ⅝ higher, September 75⅛; rye unchanged to ⅝ higher, September $1.41; soybeans ¼ lower to ¼ higher, September $2.45½; and lard two cents lower to 15 cents a hundred pounds higher, September $12.15.

Grain Prices

CHICAGO GRAIN

CHICAGO, Aug. 15 (AP)—Opening grain prices:

Wheat		Dec	77¾
Sep	2.19⅜	Mar	78½
Dec	2.24⅝	May	77
Mar	2.27⅝	Rye	
May	2.25½	Sep	1.41
Jly	2.17½	Dec	1.45
Corn		Mar	1.48⅝
Sep	1.49¾	May	1.49½
Dec	1.42	Lard	
Mar	1.46⅞	Sep	12.10
Oats		Oct	12.30
Sep	75⅝	Jan	13.65

'He's Not the Man for a Long Fight,' Truman Repeats

CHICAGO (INS)—Former President Harry S. Truman insisted again today that Adlai E. Stevenson is not the kind of "fighting candidate" that the Democratic Party needs to win with in 1956.

* * *

The blunt - spoken Democratic leader told a crowded news conference that there is "nothing personal" in his opposition to a presidential nomination of Stevenson but he felt that he had to "speak out before it is too late."

Truman drew laughter when he told assembled newsmen and live television audience that he was "deeply touched" by the anxiety of the press and so many columnists over his "political judgment."

He began by reading a prepared statement reaffirming and explaining his endorsement of Gov. Averell Harriman of New York and his outspoken warnings that Stevenson could not win and would fail to carry more than the nine states he won in 1952 when licked by President Eisenhower.

'I THINK IT IS'

As to suggestions that he was risking his own political future, the former president tersely declared:

"They need not be alarmed for I never worried about the consequences if it was the right thing to do—and I think this is."

He added: "My purpose was and is to urge the Democratic convention to nominate a fighting candidate committed without reservation or evasion to the dynamic principles of the Democratic Party."

He said he was warning against the danger of just a "caretaker candidate" and reminded everyone that the late President Roosevelt was not "a moderate."

* * *

He said that in 1940 Roosevelt was prepared to decline the nomination if the Democratic convention did not uphold the liberal principles he stood for.

Truman said Roosevelt had "written a statement to that effect" to be read to the Democratic convention that year if needed.

Oxford Man Burned as Car Catches Afire

Leo Cole, of 18 Dayton St., Oxford, was treated for second degree burns of the right hand received when his car caught fire in White Lake Township yesterday.

The fire was put out by Township firemen.

The fire reportedly took place on M59, ½ mile west of Porter road. Cole was a passenger in a 1948 vehicle driven by Harold R. Specht, of 2440 Hadley Rd., Ortonville.

The men told investigators the fire started from a backfire through the carburetor. They said the floor panels caught fire and the flames spread throughout the interior of the car.

Jail New Hudson Man on Morals Charge

Contributing to the delinquency of minors resulted in an 80-day sentence to the Oakland County Jail for a New Hudson man Tuesday.

William J. Burgess, 34, of 57051 Cash St., was jailed after pleading guilty as charged before Justice Allen C. Ingle of Farmington Township. Failure to pay $50 court costs resulted in an additional 50 days to the original sentence.

Age Right—Name Wrong

Monday's Pontiac Press erroneously listed an L. M. Green, 98, of 217 N. Saginaw Street as one of 11 people hurt in a three-car collision in Waterford Township Sunday. The injured party was Mrs. Ella M. Green, 98, of the above address. She was treated and released by Pontiac General Hospital for cuts and bruises following the accident.



AP Wirephoto

J. LEE RANKIN—Present Assistant Attorney General, J. Lee Rankin, was appointed by President Eisenhower yesterday to be solicitor general of the United States. Rankin, 49, of Lincoln, Neb. a Republican, was given a recess appointment, subject to confirmation when Congress reconvenes in January.

Produce

CHICAGO POTATOES

CHICAGO, Aug. 15 (AP)—Potatoes: New stock arrivals 102; on track 301; total U.S. shipment 384; supplies moderate; demand slow, but improving at much lower prices late morning; market weaker; carlot track sales: Idaho-Oregon long whites 2.90-3.00; Washington long whites 3.25.

DETROIT EGGS

DETROIT, Aug. 15 (AP)—Eggs, f.o.b. Detroit, cases included, federal-state grades:

Whites—Grade A, jumbo 52-55, weighted average 52½; extra large 52; large 42-50, wtd avg 49½; medium 38-41, wtd avg 40½; small 30. Grade B, large 44. Peewees 24

Browns—Grade A, jumbo 51; large 49; medium 41; small 29-30, wtd avg 29. Grade B, large 36-44, wtd avg 39½. Grade C, large 33. Peewees 20-24, wtd avg 20½.

Checks 26-26, wtd avg 26.

Commercially graded:

Whites—Grade A, extra large 44; large 39½-44; medium 39.

Browns—Grade A, extra large 44; large 38½-43; medium 36-39; small 25-26.

Market full steady on large as strong market position maintained with supplies barely ample to ample on top quality eggs for a good distributive demand. Steady on mediums as a fair to good movement prevailed, although demand lacked aggressiveness displayed earlier in the week. Barely steady on smalls and supplies more than ample for present trade needs.

CHICAGO BUTTER AND EGGS

CHICAGO, Aug. 15 (AP)—Chicago Mercantile Exchange: Butter steady; wholesale buying prices unchanged; receipts 554,000; 93 AA 59; 52 A 59; 90 B 57¼; 89 C 55¾; cars 90 B 57¾; 89 C 56½.

Eggs weak; receipts 7,200; wholesale buying prices 1 to 2 cents lower; 60-69 per cent A 36; mixed 35; mediums 33; standards 30; dirties 25½; checks 25½; current receipts 26½.

Poultry

CHICAGO POULTRY

CHICAGO, Aug. 15 (AP)—Live poultry: weak on hens; about steady on balance; receipts 1245 coops (Tuesday 1088 coops 133,000 lb); f.o.b. paying prices unchanged; heavy hens 18-19; light hens 17-17½; old roosters 15-16; caponettes over 4½ 27-28, under 4½ 24-25.

DETROIT POULTRY

DETROIT, Aug. 15 (AP)—Prices paid per pound f.o.b. Detroit for No 1 quality live poultry up to 10 a.m.

Heavy hens 21-23; light type 16-17. Heavy roosters (over 4 lbs) 21. Heavy broilers or fryers (2-3½ lbs) whites 23; gray crosses 26; Barred Rocks 27-28. Caponettes (4 lbs) 25, (5 lbs) 28-29. Ducklings 30.

Market about steady. Receipts moderately light but more than adequate for a light buying interest. Bulk of hen arrivals are rough and big with slow movement through distributive outlets. Fryers in light supply but slow in clearing as demand only fair. Caponettes of fancy quality in good demand.

Livestock

DETROIT LIVESTOCK

DETROIT, Aug. 15 (AP)—Hogs salable 300. Early sales and bids on all classes about steady; U.S. No 1 to 3 190-240 lb barrows and gilts 16.75-17.25; some held higher; few 250-300 lb 15.50-16.00; scattered early sales sows 350-600 lb 12.00-14.00.

Cattle salable 400. About 50 per cent receipts cows; trading very active; slaughter steers and heifers strong at week's full advance; other classes cattle steady to strong; 10 head choice and prime 1033 lb steers 28.00; several lots and loads mostly choice fed steers 27.00-27.50; scattered lots mostly good steers 23.00-25.50; other grades scarce; most utility cows 11.00-12.50, including load lots at 12.50; few fat commercial cows 10.50-12.00; smooth young standard grain fed cows up to 14.50 or above; canners and cutters mostly 9.00-11.00; some lightweights 8.50 down; utility and commercial bulls mostly 13.00-15.00.

Calves salable 100. Market opening steady; early sales good and low choice vealers and calves 20.00-26.00; high choice and prime individuals very scarce 27.00-32.00; utility and commercial 16.00-20.00; few cull and utility 10.00-16.00.

Sheep salable 200. No early sales.

CHICAGO LIVESTOCK

CHICAGO, Aug. 15 (AP)—Salable hogs 7,000; slow, generally steady with Tuesday's average on butchers under 225 lb; close dull and weak on weights under 200 lb.; poor demand for these weights; butchers over 225 lb and sows fairly active; strong to mostly 25 higher; little weighing over 250 lb. in receipts and not enough over 280 lb. to test prices; limited shipping outlet; most No. 2 and 3 200-220 lb. 16.50-17.00; few lots No. 3 around 200 lb. down to 16.25; few decks and smaller lots No. 1 and 2 200-230 lb. most sorted for weight and grade 17.25-17.50; 75 head lot 211 lb. 17.60; limited volume No. 2 and 3 230-280 lb. 16.75-17.25; mainly 17.00 and above on weights under 270 lb.; larger lots mixed grade 170-190 lb. 15.00-16.25; sows around 400 lb. and lighter in larger lots 15.00-16.25; few selected lots 250-280 lb. to 16.50; bulk larger lots 425-500 lb. 14.00-15.00; sizeable lot sows over 450 lb. scarce.

Salable cattle 15,000; salable calves 300; steers 50 to 1.00 higher; prime grade 1.00 to 1.50 higher; but edge off market late on steers grading average choice and below; heifers mostly 50 to 1.00 higher; some light heifers low choice and below only steady to strong; cows and bulls 25 to 50 higher; vealers steady to strong; stockers and feeders active; strong; 4 loads prime 1150-1175 lb. steers 30.25-30.50; bulk prime steers 29.00-30.00; bulk choice grades 26.50-28.50; good to low choice 22.50-26.00; few standard to low good steers 17.00-22.00; high choice and prime heifers 26.25-28.50; most good and choice heifers 20.00-26.00; utility and commercial cows 10.75-13.00; few high commercial to 14.00; bulk canners and cutters 9.00-11.00; most utility and commercial bulls 13.75-15.50; good and choice vealers 20.00-24.00; cull to commercial 10.00-20.00; good feeding steers and yearling stock steers 17.00-20.00.

Open Edison Offices to Pontiac Customers

The Detroit Edison Co.'s new downtown Pontiac building was officially shown to the public this morning with the opening of the customer service office.

Located at the intersection of W. Huron and Pine streets, the one-story structure encloses Oakland District headquarters besides customer business and service facilities.

The building has been under construction since January, according to Manager Howard L. Canfield, and replaces the white frame building occupied by the company for the past 26 years.

Advances Seen on Stock Market

NEW YORK (AP) — Coppers, oils and aircrafts paced a stock market advance in early trading today.

Pivotal issues stepped ahead from fractions to around a point. Trading was active at the start then slowed.

Anaconda rose 1⅜ to 84⅞ on an opening block of 6,000 shares following an impressive six months earning report. Two big 10,000-share blocks of electric and musical industries was sold at 3⅜, unchanged.

Phelps Dodge, which also had improved earnings, advanced a fraction and Kennecott about a point as coppers moved upward.

Oils continued their rise of yesterday with Gulf up 1 at 130¾ on an opening block of 1,000 shares, later extending its gain fractionally, while Royal Dutch and Texas Co. gained around a point each.

Boeing, Douglas and United Aircraft each rose around a point or so.

Good corporate news and growing optimism about the Suez Canal situation aided investor confidence.

Steels and motors were mostly steady. Some chemical and miscellaneous manufacturing stocks eased slightly. Leading rails and motion picture stocks were firm.

New York Stocks

(Late Morning Quotations)

Admiral	17.4	Jones & L	55
Air Red	48.2	Kelsey Hay	39.7
Allied Ch	109	Kennecott	139.2
Allied Strs	51.3	Kimb Clk	54.6
Allis Chal	34.7	Kresge, SS	28.6
Alum Ltd	142.4	Kroger	52
Alcoa	127	Lehn & F	18.2
Am Airlin	24.2	LOF Glass	91.4
Am Can	45.3	Lib McN&L	15.5
Am Cyan	72.7	Ligg & My	67.4
Am Gas & El	41.6	Lockh Airc	49.1
Am M & Pdy	30.2	Loew's	21.3
Am Motors	6.4	Lone S Com	88
Am News	31.3	Lorillard	18
Am Rad	20.2	Mack Trk	38.2
Am Seating	31.6	Martin, Gl	34.7
Am Smelt	56	May D Strs	78.2
Am Tel & Tel	183.6	Mead Cp	40
Am Tob	78	Merck	32.5
Am Viscose	37.3	Merr Ch & S	20.7
Anaconda	84.3	Midl Stl Pd	45.3
Armco Stl	64.5	Mpls Hon	83.4
Armour & Co	19.4	Minn M&M	72
Atchison	155.2	Monsan Ch	42.3
Atl Cst Line	56.4	Mont Ward	42.7
Atl Refin	46.7	Motor Pd	37.5
Avco Mfg	6	Motor Wheel	25
Balt & Oh	50.7	Motorola	43
Bendix Av	51.6	Mueller Br	35.4
Benguet	2	Nat Bisc	37.1
Beth Steel	165.4	Nat Cash R	56.6
Boeing Air	54.6	Nat Dairy	42.1
Bohn Alum	28	Nat Gyps	58.5
Bond Strs	15.2	Nat Lead	121
Borden	61.6	Nat Tea	40.4
Borg Warn	47.3	NY Central	38.2
Brist My	36.5	Nia M Pw	31.1
Budd Co	20.1	Norf & West	69.2
Burroughs	42.7	No Am Av	91
Can Dry	14.2	Nor Pac	42
Cdn Pac	35.2	Nor Sta Pw	18.2
Capital Airl	32.1	Nwst Airlin	16.7
Carrier Cp	60.4	Ohio Oil	41.7
Case, JI	14.3	Owens Cng	83.4
Cater Trac	91.6	Owens Ill Gl	78
Ches & Oh	61.6	Pac G & El	51.5
Chrysler	70.5	Pan AW Air	18.4
Cities Svc	69.2	Panh Epl	94.2
Clark Equip	64.2	Param Pict	32.5
Climax Mo	76.5	Parke Da	49.7
Coca Cola	115.4	Penney, JC	90.6
Colg Palm	53.4	Pa RR	24
Col Brd A	32.5	Pepsi Cola	22.4
Col Gas	17.2	Pfizer	47.6
Comw Ed	42.7	Phelps D	69.3
Con Edison	47.7	Philco	21.2
Con N Gas	41.7	Phillip Mor	45.1
ConPwPf 4.5	105	Phill Pet	54.1
Cont Bak	31.6	Pillsby Mills	45.4
Cont Can	53.5	Pit Plate G	91
Cont COP&S	13.4	Proct & G	54.4
Cont Mot	7.1	Pullman	69.4
Cont Oil	134.4	Pure Oil	47.8
Copper Rng	52.4	RCA	43.5
Corn Pd	30.2	Repub Stl	52.2
Curtiss Wr	37.7	Rex Drug	10.2
Deere	27.6	Reyn Met	80.2
Det Edison	34.5	Rey Tob B	55.3
Doug Airc	87.7	Ridgeway	45.5
Dow Chem	79.5	Rock Spg	31.2
Du Pont	215	Royal Dut	104.3
East Air L	54.3	Safeway St	57
Fast Kod	97.3	St Jos Lead	45.7
El Auto L	36.5	St Reg Pap	66.6
El & Mus	3.3	Scovill Mf	37.1
Emer Rad	8.7	Seab Al RR	38.4
Erie RR	20.7	Sears Roeb	33.1
Ex-Cell-O	91.2	Shell Oil	95.4
Fairb Mor	44.4	Simmons	52
Firestone	90.2	Sinclair	68
Ford Mot	59.3	Socony	56.5
Freept Sul	92	Sou Pac	51
Freuh Tra	32.6	Sou Ry	45.6
Gen Bak	10	Sperry Rd	26.2
Gen Dynam	75	Std Brand	39.3
Gen Elec	63	Std Oil Cal	52.5
Gen Fds	49.4	Std Oil Ind	64.3
Gen Mills	68.6	Std Oil NJ	81.1
Gen Motors	47.6	Std Oil Oh	58.3
Gen Shoe	26.6	Stevens, JP	21.6
Gen Tel	42.6	Stud Pack	7.7
Gen Time	32.6	Suther Pap	44.4
Gen Tire	56	Swift & Co	47.4
Gillette	52.7	Sylv El Pd	54.6
Goebel Br	3.6	Texas Co	82.6
Goodrich	80.5	Tex G Sul	33.6
Goodyear	78.6	Textron	22.6
Grah Paige	1.7	Thomp Pd	66.6
Gt No Ry	43.3	Tran W Air	20.3
Gt West S	20.2	Transamer	38.2
Greyhound	15.2	Twent Cen	25
Gulf Oil	130.5	Underwd	28.7
Hersh Choc	50.2	Un Carbide	128.3
Holland F	12.2	Un Pac	32.4
Homestk	34.2	Unit Air Lin	39.7
Ill Cent	63.6	Unit Airc	85
Indust Ray	40.4	Unit Fruit	49.3
Ing Rand	94.4	Un Gas Cp	34.5
Inland Stl	96	Un Lines	30
Inspir Cop	61.6	Un Pub	39.7
Interlak Ir	30.6	US Steel	66
Int Bus Mch	503	West Un Tel	20.2
Int Harv	38	Westg A Bk	33.5
Int Nick	109.4	Westg El	58
Int Paper	136	White Mot	49.7
Int Shoe	41	Wilson & Co	15.4
Int Silver	57.4	Woolworth	47.2
Int Tel&Tel	32.6	Yale&Tow	32.2
Isl Crk Coal	49.2	Yngst Sh & T	101.6
Johns Man	55.5	Zenith Rad	107.4

STOCK AVERAGES

NEW YORK (Compiled by the Associated Press).

	30 Indust	15 Rails	15 Util	60 Stocks
Net change	+1.1	+.3	+.3	+.7
Noon Wed	275.2	140.0	76.4	189.8
Previous day	274.1	139.7	76.1	189.1
Week ago	275.1	141.2	76.6	190.1
Month ago	272.5	141.4	74.7	188.2
Year ago	238.1	130.7	74.1	171.0
1956 high	276.3	155.1	76.9	191.5
1956 low	244.0	129.0	71.5	171.6
1955 high	287.8	142.4	75.7	181.5
1955 low	203.1	114.9	67.2	148.8

DETROIT STOCKS

(C. J. Nephler Co.)

	High	Low	Noon
Allen Elec & Equip Co*		3.1	3.3
Baldwin Rubber Co	15.6	15.6	15.6
Gemmer Mfg Co	8.3	8.3	8.3
Gt Lakes Oil & Chem Co*		1.6	1.7
Howell Elec Motor Co*		5.4	5.7
Penin Metal Prod Co	9.2	9.2	9.2
The Prophet Co	10.7	10.7	10.7
Rudy Mfg Co	9.2	9.2	9.2
Toledo Edison Co	13.7	13.7	13.7
Wayne Screw Prod Co*		1.4	1.5

*No sale; bid and asked.

Food Inspectors Fine Dairy Bar Owner $50

Tefance Powe, 54, of 15 Marvin St., owner of the Shamrock Creamery and Dairy Bars, yesterday pleaded guilty to two charges brought by the Michigan State Food Inspector's office.

Powe paid $50 in fines and costs assessed by Pontiac Municipal Judge Cecil McCallum. Powe was charged with shortages of fat in coffee cream and ice cream at his creamery.

Take Over Waterworks

Board here, meeting last night, voted to take over the waterworks at Judah Lake Estates, the first system they will maintain under new government-approved subdivision laws. No immediate action was taken on the Lake Orion Improvement Assn. request that weed-spraying be set up as special assessment in next year's taxes.



AP Wirephoto

WHERE BETSY LEFT HER MARK—Rubble fills a street in the town of Yabucoa, Puerto Rico, in the wake of Hurricane Betsy which struck the island Sunday. Of 30,000 persons in the town, 20,000 were reported homeless. Today Betsy has moved far out to sea, and forecasters say the storm will miss the U. S. mainland.

Betsy's Sister Giving Warning

Hurricane Blowing Out to Ocean but New Wind Brews in Caribbean

MIAMI, Fla. (AP) — Hurricane Betsy slowed to a walk and ended a threat to the U. S. mainland today but an area of strong winds and rain squalls far out in the tropical Atlantic indicated a new storm may be brewing there.

At 5 a.m., EST, Hurricane Betsy was centered about 210 miles east of Melbourne, Fla.

It was moving toward the north at only 7 m.p.h. and is expected to continue moving toward the north or north-northeast during the next 12 hours with a more northeasterly swing after that. This would take it away from the mainland and out into the open Atlantic.

Betsy had winds of 120 m.p.h. over a small area near the center and hurricane winds extended out 70 miles to the northeast, with gales 150 miles to the northeast of the center and 100 miles in other directions.

The San Juan Weather Bureau said a new storm may be forming in the area where Betsy was born last Friday.

A ship reported last night that it encountered winds estimated at 40 to 50 miles an hour about 700 miles east of Puerto Rico.

An observation plane was sent to the spot to investigate. Weathermen explained it could be only a band of unsettled weather.

Roofer in 'Fair' State After Tar Explosion

A construction worker, Frank Hill, 37, of 916 Fremont St. remained in fair condition today in St. Joseph Mercy Hospital after boiling tar severely burned his legs and arms yesterday.

Hill and the owner of the construction company, David J. Smith 38, of Lake Orion were drawing the tar from a kettle, when it exploded, showering them and their truck. Smith died later of burns over his entire body.

The tar was being used in roofing construction at 569 S. Jessie St.

Detroit Man Jailed on Larceny Charge

A Detroit man waived examination and was bound over to Circuit Court on a larceny in a building charge Tuesday.

Fred Holt, 26, of 1002 E. Canfield, was remanded to the Oakland County Jail under $500 bond following the arraignment before Ferndale Justice Earl N. Nash.

He was arrested Monday by Ferndale police and is charged with stealing a portable typewriter valued at $59 from a Ferndale appliance store.

For More Fun on Your VACATION



Here's a good line from Alley Oop, Oscar Boom and Doctor Wonmug —"Have the best time ever on your vacation this year!" And top it off by reading the comics you like best. Just call The Pontiac Press and have it sent to you. The phone number is FE 2-8181.

Ave Better Win or Else

For Sale: Harry's 'Big Boat'

By BOB CONSIDINE

CHICAGO (INS) — "For sale. Harry S. Truman's 1954 Chrysler (the one in which he nearly ran over Dean Acheson, while driving through Washington.) Excellent condition. Driven only 12,000 miles by conservative old gentleman. A steal at $3,750."

This is the kind of ad which Sam Silverman, former vaudeville strong man, would insert in the classified section if he felt there was time. But the resident of Kansas City, Mo., feels that it might be best to sell instantly, a precaution against the possibility that Truman's Democratic convention candidate, Gov. Averell Harriman, may lose.

A Harriman disaster could mean a couple hundred dollars lopped off the sales price, Sam assured the writer today at the Conrad Hilton. Samson, as Silverman was billed in his days as a physical marvel, had a stimulating talk with the Smiling Irishman and Mad Man Muntz before hitting on the $3,750 price.

"The idea came to me in the middle of one night," the bouncy little strong man recalled. "I was just laying there and the idea came. I had seen where Truman turned it in on another Chrysler and a Dodge. I couldn't wait for the place to open.

"Well, I got it for $2,500 — a steal. Runs like a watch. Tires as good as new. I don't think he ever had it over fifty. I figure there's sure some Democrat around who wants it bad enough to make me a little profit, so I drove it over here from K.C.

"Just think who rode in that car with Truman at the wheel! The family, for sure. And who knows who else? — Churchill? Anyway, big fellows like that. Maybe I'm selling too cheap."

The car, a black limousine with white-walled tires, was purchased from Haines and Hodges, a car dealer located at 9518 Truman Rd., Independence. A rare Truman autograph on a title document will be thrown in.

Truman made a trip east in the car shortly after buying it, his first trip back to Washington after leaving the White House. While driving near the Capital's Metropolitan Club he found himself bearing down on a distinguished - looking, mustached, homburged man carrying a briefcase.

Truman slammed on the brakes ("the brakes are in first class condition"—Silverman) and blew the horn ("horn in top shape"—Silverman) and the elegant jaywalker vaulted out of the way. Only then did HST realize that he had nearly bumped his former secretary of state, Acheson.

* * *

Sam wouldn't say how that would have affected the resale price.

Hodge Given 10 Years for Mishandling Funds

CHICAGO (AP) — Orville Hodge, ousted Illinois state auditor, was sentenced today to 10 years in a federal prison for misapplying more than $800,000 in federal insured bank funds.

Judge John P. Barnes of U. S. District Court passed sentence a few minutes after Hodge, mopping tears from his eyes, heard his lawyer, Arthur Fitzgerald, enter a plea of guilty.

The plea embraced 51 counts of the 54 originally contained in the federal indictment. Hodge also has been indicted by the state of Illinois. The governor dropped three of the counts for technical reasons.

Pair Suffers Injuries in Two-Car Collision

Two persons escaped with minor injuries in a two-car collision in Orion Township last night.

Leroy Coon, 61, of the Roosevelt Hotel, Pontiac, suffered multiple bruises of the back, and, Clomon L. Pipe, 30, of Royal Oak, one of the drivers, had bruises to the ankles, left foot, and left hand. Both were treated at Pontiac General Hospital.

The other car involved was driven by Ewald M. Kennedy, 66, of 65 E. Beverly St. The crash occurred at Clarkston and Baldwin Roads.

Two Motorists Hurt in Waterford Twp. Crash

Two drivers suffered minor injuries in a collision on Elizabeth Lake road last night, Waterford Township police said today.

David Coffey, 37, of 3896 Beach Rd., Troy Township, was treated at St. Joseph Mercy Hospital for shoulder bruises. Ellen Denstedt, 27, of 3747 Elizabeth Lake Rd., Waterford Township, was released by Pontiac General Hospital following treatment for a slight neck injury.

Teenage Driver Hurt as Auto Smacks Tree

A 16-year-old driver suffered minor facial cuts when his car struck a tree off Henry Clay avenue last night.

Charles C. Williams Jr., 16 Esther St. was released after treatment, Pontiac General Hospital authorities said. Williams told Pontiac police that he failed to pull out of a left turn from Franklin boulevard.

Japanese in Stockholm

STOCKHOLM (INS) — Japanese Foreign Minister Mamoru Shigemitsu and four aides arrived in Stockholm from Moscow today en route to London for the conference on the Suez Canal issue. They will continue their flight later today.

A Fall Flat Purge?

CHICAGO (AP) — Sen. Wayne Morse of Oregon headed West today to try to make good his prediction that what he called a White House effort to purge him from the Senate would "fall flat on its face."

News in Brief

Driving without a license resulted in the payment of $25 in fine and costs and a five-day sentence to the Oakland County Jail for James H. Holmes, 36, of 47 Delaware Dr., who pleaded guilty to the charge before Farmington Township Justice Allen C. Ingle.

Pleading guilty to drunk driving, Edward Franks, 50, of Box 296, Almont, was sentenced to 35 days in the Oakland County Jail yesterday. He was arraigned before Justice Fred F. Stevens of Oxford Township.

Philip Kirwan, 23, of 293 N. Cass Ave., is serving a five-day sentence in the county jail after pleading guilty Tuesday to a charge of speeding. The arraignment was held before Springfield Township Justice Emmett C. Leib.

Charles F. Brents, 27, of 157 W. Huron St., who yesterday demanded examination on a charge of gross indecency, was freed under $1,000 bond set by Pontiac Municipal Judge Cecil McCallum. Brents will be examined Aug. 22.

Pleading guilty to reckless driving, Seldon Stamper, 35, of 54666 Twelve Mile Rd., South Lyon, was fined $25 and paid $15 court costs in Justice Court Tuesday. He was arraigned before Walled Lake Justice Herman Roth.

A purse and $13 were reported stolen yesterday on E. Pike street near Parke street, Pontiac police said.

Hadassah rummage sale, wonderful merchandise, some new. Thursday p. m. and Friday. 286 S. Saginaw at Franklin Rd. —Adv.

If your friend's in jail and needs bail, Ph. FE 5-9424 or MA 5-4031. —Adv.

Do You Have a Carpet Problem? Call Tuson Carpet Serv. FE 5-8103. —Adv

Orion Ghoul's Reason Baffles Investigators

Oakland County detectives have been unable to determine if ghouls took anything from a grave found open in Bigler cemetery, Orion Township, Sunday.

Fragments of bone found nearby were identified as human, Det. Jack Davis said yesterday after an examination by St. Joseph Mercy Hospital Pathologist Dr. Richard E. Olsen.

* * *

Parts of a woman's shoe also was found at the scene. County authorities ordered the grave refilled yesterday.

Removal of a body or portion of a body from a grave is a felony carrying a maximum sentence of 10 years in prison or a $5,000 fine, County Prosecutor Fred Ziem said.

Housing Commission Gives City $17,570

A payment of $17,569.59 was received by Pontiac City Commissioners last night from the Pontiac Housing Commission.

The payment substitutes for taxes the city would receive on the land now occupied by its housing project.

In a letter accompanying the payment, Roy MacFee, executive director of the Commission, pointed out benefits of the housing project to city government.

Youngster, 2, Injured When Struck by Car

Two-year-old Stephen Patterson, of 3676 Woodview, W. Bloomfield Township, is reported in "satisfactory" condition at Pontiac General Hospital today after suffering a fractured pelvis when he was struck down by a car near his home last night.

The child was playing in the driveway of a nearby home when he was hit by a backing car.

James A. Donald, 30, of 3659 Ashland, told W. Bloomfield police he was backing his car out of the driveway when he "heard a noise" and saw the boy lying on the ground. He said he rushed the boy to his home and then to the hospital.

Earnings

SEATTLE (INS)—Pudget Sound Power and Light reports earnings of $5,183,027, or $1.59 a common share for the 12 months ended June 30, an increase of 8.8 per cent over the previous comparable period. Operating revenue rose 11 per cent to $24,619,061.

NEW YORK (INS) — International Nickel Co. of Canada and subsidiaries reports net eearnings for the first half of 1956 of $51,772,000, equal to $3.48 per common share, compared with $45,329,000, or $3.04 a share in the similar period a year ago. Sales increased about $20 million to $225,076,000. President Henry Wingate said the high price of copper continues to be the principal factor contributing to the increased earnings.

LOS ANGELES (INS)—Seabord Finance Co. reports its volume of business for the nine months ended June 30 totaled $263,344,235, a 29 per cent increase over the corresponding period a year earlier. Earnings amounted to $5,041,992, or $1.05 a common share, compared with $3,893 947, or 86 cents a share, a year earlier. Receivables totaled a record $225,885,262 on June 30, 34 per cent above last year.

NEW YORK (INS)—Record sales of $98,788,000 have been reported by Pepperell Manufacturing Co. for the year ended June 30. Volume the previous year amounted to $84,668,000. Net income this year totaled $2,283,000, or $4.70 a common share compared with $1,885,000, or $3.88 a share, a year earlier.

Dewey and Ike Talk Convention

Vice Presidential Spot Almost Certain to Be Topic of Discussion

By ROBERT E. CLARK

WASHINGTON (INS) — Former Gov. Thomas E. Dewey of New York calls on President Eisenhower to cover plans for the forthcoming Republican National Convention.

The White House said the meeting was arranged when Eisenhower learned Dewey would be in town and asked him to "drop in."

The conversation will almost certainly include discussion of the vice presidency and the current "dump Nixon" controversy.

Dewey is a staunch Nixon supporter and Eisenhower has repeatedly stated his own high opinion of the vice president as a running mate.

DISCOUNTS SENATE

Mutual friends of the President and Dewey discounted speculation that Eisenhower might try to talk Dewey into running for the Senate this fall.

These sources said Dewey has no desire to re-enter the political arena, either as senator or as a vice-presidental candidate.

There has been some talk of Dewey as a possible running mate for Eisenhower, but persons in a position to know his views foresaw little likelihood of his permitting any such move in his behalf.

Dewey, a two-time loser in his own quest for the White House, campaigned vigorously for Eisenhower in 1952.

White House news secretary James C. Hagerty, asked whether the President might have some special "mission" for Dewey in San Francisco, replied: "Why don't we wait until tomorrow on that?"

HAGERTY MUM

Hagerty declined comment when asked whether he thought there was any prospect of the President asking Dewey to run for the Senate or to serve as his own running-mate.

Dewey, now engaged in private law practice in New York City is going to San Francisco as a delegate from New York.

Meanwhile, Hagerty continued to refuse comment on the barbs thrown at the GOP by speakers at the Democratic National Convention, saying only:

"Just remember that this is only the first inning of a two-week ball game."

The Republicans hold their own convention next week in San Francisco.

Pontiac Okays Extra Cost for Local Airport

Notified that bids on construction of the east-west runway extension at Pontiac Municipal Airport have run $24,000 over estimates of the cost, Pontiac City Commissioners last night okayed spending an additional $6,000 as their share of the increase.

Federal contributions to meet the increase will be $12,000. The state will pick up another $6,000 of the bill.

Total bids for the project came to $145,482.62.

Three Slightly Injured in Car Crash at Addison

Three area men escaped with minor injuries when their car went off the road and crashed through a wooden fence in Addison Township early today.

Treated and released for cuts and bruises at Pontiac General Hospital were: Jerry M. Kickwood, 19, of 4336 Whitehead St., Leonard, Albert W. Rogers, 19, of 805 Glaspie Rd., Oxford, and James F. Middleton, 21, of Metamora, the driver.

The accident occurred on Ray Rd., east of M24, according to Oakland County deputies.

Okay New Bond Issue

JACKSON (AP)—Consumers Power Co. today said an investment group headed by Halsey, Stuart and Co., Inc., has been awarded a new issue of $40 million in first mortgage bonds.

Consumers will use the money as part of a 91-million-dollar construction program this year. The bonds, at 4 per cent interest, are due in 1986.

Britain's exports of 373,000 automobiles in 1955 were only slightly higher than in 1954, but were 71,000 above the 1953 figure. They made Britain the world's leading automobile exporter.



Don't Gamble with Home Security..

Insure

YOUR HOME TODAY!

CRAWFORD-DAWE-GROVE

710 Pontiac State Bank Bldg. FE 2-8357

95 Adults Teach 'Life' to 70 in New System

NORTHVILLE (AP)—In the rolling hills outside of town, they've started a school with 70 students and 95 teachers. The subject matter is the most difficult to learn and to teach.

This is the Hawthorne Center, a place where mentally disturbed children from six to 15 will try to learn how to cope with life.

The center is under direction of Dr. Ralph Rabinovitch, who says, "Our major focus is the development of techniques for inpatient care of very disturbed children."

As a start, the former University of Michigan psychiatrist has set up "open" and "closed" facilities at Hawthorne.

The 24 "closed" patients will be housed in the main building of the two million dollar plant. There are four cottages on the hill for "open" patients, children who are learning family-style living, some of them for the first time. The fifth cottage is for day care children.

Classrooms are tagged as quiet areas. The living areas are called medium quiet. The children are allowed to be as noisy as they like at the swimming pool, gymnasium and the recreational areas.

Right now, the student body numbers only about 40. The center, under the State Mental Health Commission, is one of an expanding network of schools and clinics over the state.

* * *

But Dr. Rabinovitch, who has given his life to the care of mentally upset children, feels that "buildings are only a part of it."

"But they are necessary," he says. "Many of these children are very destructive. Some hospitals have started such programs only to find that broken windows and other damage was too much for them."

While Dr. Rabinovitch agrees that there might be some use of drugs, the main object of the center is to teach living to children, fitting them out with a set of values for their future life in society.

* * *

The new facility, located near Northville State Hospital, is the first unit in the state for children to be set up with the "open" and "closed" program.

Invited to Leonard

LEONARD — Guest speaker will be Nicholas Grosser at the Methodist Church Sunday. He is replacing the pastor, who is attending camp with a group of boys.



AP Wirephoto

HE HAD THE LAST SAY—Despite the fact there were many women speakers at yesterday afternoon's Democratic convention session in Chicago, here's the man who got in the final word. He's Rep. Thaddeus Machrowicz of Michigan who made the last scheduled speech of the afternoon.

Democratic Party Civil Rights Plank May Trip Up Harmony at Convention

CHICAGO (AP)—The Democratic party's proposed civil rights platform plank said today the Supreme Court's desegregation decisions "have brought consequences of vast importance." But the draft said "we reject all proposals for the use of force to interfere with the orderly determination of these matters by the courts."

* * *

Although the suggested education plank had omitted any reference to the Supreme Court, the civil rights section had this to say on the subject:

"Recent decisions of the Supreme Court of the United States relating to segregation in publicly supported schools and elsewhere have brought consequences of vast importance to our nation as a whole and especially to communities directly affected. We reject all proposals for the use of force to interfere with the orderly determination of these matters by the courts.

The suggested plank had been approved at a session of the drafting committee early today. The vote was 12-5.

While the five Dixie members cast their votes against the wording, most members of the drafting group said they regarded the section as moderate enough to avoid a serious party fight.

* * *

Each section of the platform is subject to approval by the full 108-member platform committee and —tonight— by the convention itself.

The platform committee was in session in the Conrad Hilton Hotel —convention headquarters downtown.

Whether a fight would develop there or on the convention floor tonight remained to be determined.

* * *

Southerners have done their best to have the platform avoid any mention of the Supreme Court. Some Northerners on the other hand have talked of seeking what they would regard as the strongest possible plank.

Blasts 'Big Business'

CHICAGO (AP)—In a speech that ran five minutes over his allotted 35 minutes, Sen. Wayne Morse lambasted Eisenhower administration policies, and exhorted voters to end "government by big business."

Ike Developed the Game

CHICAGO (AP) — Sam Rayburn claimed last night that under Eisenhower "we have an administration that has developed the classic Army buck-passing game to new heights."

Harvest of muskrats in the United States annually is more than six times that of any other furbearer.

County Deaths

Mrs. Joseph Seeterlin

CLARKSTON—Service for Mrs. Joseph (Margaret) Seeterlin, 71, of 115 North Holcomb St., will be from the Sharpe Funeral Home here at 10 a.m. Thursday, with burial in Mt. Hope Cemetery. Mrs. Seeterlin died Monday at her home.

An Oakland County resident for 29 years, she is survived by her husband; three sisters, Mrs. Belle Herron and Mrs. Mildred Graham, both of Detroit and Mrs. Mary J. Thompson of California; and two brothers, John of Detroit and George Freeman of Grand Rapids.

Kenneth F. Lohmann

INDEPENDENCE TOWNSHIP—Service for Kenneth Frank Lohmann, 29, of 7224 Andersonville Rd. will be at 11 a.m. Thursday in Our Lady of the Lakes Church, with burial in Mt. Olivet Cemetery, Detroit. Parish Rosary will be at 8:30 tonight in Coats Funeral Home, 3141 Sashabaw Rd.

Mr. Lohmann, a painter, and a resident here for 23 years, died Saturday at his home. He is survived by two sisters, Mrs. Lucille Barker of St. Clair Shores and Mrs. Delores Bateman of Detroit.

Install Legion Officers in North Branch Rite

NORTH BRANCH — In recent joint installation rites of North Branch, Lapeer, and Imlay City American Legion posts, the National Champion Drill Team, 102, of Detroit, installed the following officers here:

Post Commander, Ray Peplinski; first vice commander, Fred Rossman; second vice, Fred Crawford; post adjutant, Garland Davis; finance officer, Leo Naracon; service officer, Myron Akers; historian, Albert Leonard; chaplain, Casper Moore; and sergeant-at-arms, Thomas Baker.

NOTICE IS HEREBY GIVEN OF A public hearing to be held by the Waterford Township Zoning Board at the Township Hall, Wednesday, September 12, 1956 at 7:30 p.m. to consider the following change to the Zoning Map.

1. To change from Residential to Commercial:

Lot No. 1 and 35 feet of the south portion of lot No. 2 located in the Northwest ¼ of Section 22, T3N R9E, Waterford Township, Oakland County, Michigan. Described as lots No. 1 & 2 except that part of Lot 1 taken for highway widening of "Watkins Lakeland" Subdivision.

2. To change from Residential to Commercial:

North 70 feet of Lot 92 Supervisor's Plat 8 Waterford Township.

3. To change from Residential to Commercial:

Lot 92, Supervisor's Plat No. 8 except the North 70 feet also except the easterly 55 feet.

All persons interested are requested to be present.

A copy of the Zoning Map together with a list of the proposed changes is on file in the office of the Township Supervisor and may be examined by those interested.

ADSIT STEWART, Chairman, Zoning Board
LOUIS G. BARRY, Clerk, Waterford Township
Aug. 15, 16, 1956

Death Notices

CASHION, AUG. 12, 1956, MRS. Margaret, Fairview, Mich., age 62; beloved wife of J. R. Cashion; dear mother of Leo Cashion and Mrs. Marie Bresnahan; dear sister of Mrs. Dorothy Schuch, Mrs. Ilen Cook, Elmer, Tony and Harvey Nelson, Mrs. Susan Keast. Funeral service will be held Friday, Aug. 17, at 2 p.m. from the Brace-Smith Funeral Home with Rev. H. Collycott officiating. Interment in Oak Hill Cemetery. Mrs. Cashion will lie in state at the Brace-Smith Funeral Home.

GILBOE, AUG. 13, 1956, SHARON P., Fairview, Mich., age 15; beloved daughter of Leo Gilboe; dear sister of Angie, Adrian and Daisy Gilboe. Funeral service will be held Friday, Aug. 17, at 2 p.m. from the Brace-Smith Funeral Home with Rev. W. H. Collycott officiating. Interment in Oak Hill Cemetery. Sharon will lie in state at the Brace-Smith Funeral Home.

HEWES, AUG. 14, 1956, MRS. Grace, 1001 Myrtle St., age 87; beloved mother of Keith Hewes; dear grandmother of Mrs. Howard Sherwood and Mrs. James Konkle. Funeral service will be held Friday, Aug. 17, at 1 p.m. from the Huntoon Funeral Home with interment in North Sharon Cemetery, Jackson, Mich. Mrs. Hewes will lie in state at the Huntoon Funeral Home.

LOHMANN, AUG. 11, 1956, KENneth Frank, 7224 Andersonville Rd., Waterford, Mich., age 29; dear brother of Mrs. Lucille Barker and Mrs. Delores Bateman. Funeral service will be held Thursday, Aug. 16, at 11 a.m. from Our Lady of the Lakes Church with Rev. Fr. F. J. Delaney officiating. Interment in Mount Olivet Cemetery, Detroit. Parish rosary this evening at 8:30 o'clock at the Coats Funeral Home, 3141 Sashabaw Rd., Drayton Plains, Mich. Funeral arrangements by Coats Funeral Home.

MATHENY, AUGUST 11, 1956, William T., Highland Rd., Lakeside, Calif., age 38; beloved husband of Mrs. Mary Jo Matheny; beloved son of Mrs. William B. Matheny; dear father of William E. and James Matheny; dear brother of Mrs. Henry Morgan, W. Howard and Carl G. Matheny. Funeral service will be held Thursday, Aug. 16 at 1:30 p.m. from Donelson-Johns Funeral Home with Rev. Theodore Allebach officiating. Interment in Perry Mt. Park Cemetery. Mr. Matheny will lie in state at Donelson-Johns Funeral Home.

SEETERLIN, AUG. 13, 1956, MRS. Margaret, 115 N. Holcomb St., Clarkston, Mich., age 71; beloved wife of Joseph Seeterlin; dear sister of Mrs. Belle Herron, Mrs. Mildred Graham, Mrs. Mary J. Thompson, John and George Freeman. Funeral service will be held Thursday, Aug. 16, at 10 a.m. from the Sharpe Funeral Home, 155 N. Main St., Clarkston, with interment in Mount Hope Cemetery. Mrs. Seeterlin will lie in state at the Sharpe Funeral Home.

SMITH, AUGUST 14, 1956, DAVID (Jerry), 605 N. Lapeer Rd., Lake Orion, Mich., age 37; beloved husband of Mrs. Florence M. Smith; dear father of Frank Leon, David Jerome Jr., Russell Sage, Jeffrey Gibson, and Annie Laurie Smith; dear brother of Robert Lee Smith. Funeral service will be held Thursday, Aug. 16 at 2 p.m. from Allens Funeral Home with Rev. Walter C Ballagh officiating. Interment in East Lawn Cemetery. Mr. Smith will lie in state at Allens Funeral Home, Lake Orion.

Card of Thanks 1

WE WISH TO THANK OUR MANY friends and relatives for their kind expressions of sympathy, cards and flowers during the recent bereavement of Glen M. Tucker. Many thanks to Cedar Lodge No. 60 F&AM and a special thanks to Rev. Paul E. Tucker for his comforting words, and also to the Donaldson-Johns Funeral Home. Mrs. Glen M. Tucker, Mrs. Wm. LaClear and Mrs. Edwin Enias.

BOX REPLIES

At 10 a.m. Today there were replies at the Press office in the following boxes:

9, 10, 16, 20, 25, 26, 28, 34, 35, 38, 43, 44, 56, 65, 70, 73, 74, 85, 90, 113.

The Pontiac Press FOR WANT ADS DIAL FE 2-8181

From 8 a.m. to 5 p.m.

All errors should be reported immediately. The Press assumes no responsibility for errors other than to cancel the charges for that portion of the first insertion of the advertisement which has been rendered valueless through the error. When cancellations are made be sure to get your "kill number." No adjustments will be given without it.

Closing time for advertisements containing type sizes larger than regular agate type is 12 o'clock noon the day previous to publication.

Transient Want Ads may be cancelled up to 9:30 a.m. the day of publication after the first insertion.

CASH WANT AD RATES

Lines	1-Day	2 Days	6 Days
2	$1.50	$1.86	$2.76
3	1.50	2.70	3.96
4	1.80	3.48	5.04
5	2.25	4.05	6.00
6	2.70	4.86	7.20
7	3.15	5.67	8.40
8	3.60	6.48	9.60
9	4.05	7.29	10.80

In Memoriam 2

IN LOVING MEMORY OF THEOLam Benard who passed away 1 year ago today.
In my heart your memory lingers,
Always tender fond and true;
There's not a day, dear Mother,
We do not think of you.
Sadly missed by Doris, Jay and Jerry Olsen.

Flowers 3

DUNSTAN'S FLOWERS
3484 W. Huron FE 2-8301

Funeral Directors 4

AIR AMBULANCE GROUND
Pursley Funeral Home FE 4-1211

COATS FUNERAL HOME
Complete facilities — OR 3-7757
Drayton Plains — Waterford Twp.

Donelson-Johns
FUNERAL HOME
"DESIGNED FOR FUNERALS"
SPARKS-GRIFFIN CHAPEL
Thoughtful Service FE 2-8841

Voorhees-Siple
FUNERAL HOME
Ambulance Service: Plane or Motor
FE 2-6378

Cemetery Lots 5

ONE GRAVE IN PERRY MOUNT, reasonable. 23 Williams.

WHITE CHAPEL OLD SECTION three graves, $150, six for $270 LI 2-2167.

Help Wanted Male 6

AMBITIOUS MEN WITH CARS, make $20 to $30 a day, plus liberal bonus paid monthly. This is a proven one-call proposition. No layoffs, no slack period. Selling experience helpful, but not essential. See James Lang, 7 - 9 p.m., Wed. or Thurs. Hotel Waldron Pontiac.

Attention

Man with car Apply 1064 W. Huron between 10:30 and 12:00.

ARPENTER EXPERIENCED roughers, steady work for right men. Carroll Acres, Pontiac Trail at Decker Rd.

CAB DRIVERS, STEADY AND part time, nights, 101 W. Huron.

ARPENTER CONTRACTOR, crew available. Rough and finish for custom home. STillwell 1-8073 or PRescott 5-4928.

BOOKKEEPER, EXPERIENCED, automobile agency. Apply Pontiac Press, Box 97.

CARPENTER AND BRICK LAYER wanted. Call after 7 p.m. FE 5-1284.

CARPENTER CREWS AND CEment crews for remodeling. FE 4-2575.

CARETAKER FOR CAMP NEAR LAPEER
Ideal year 'round position for retired couple. House and utilities furnished. Salary to be discussed. Call Mr. R. Balmer, FE 2-8996 for interview appointment.

CAR HOP OVER 18, EXP. TO work nights. Apply Pandy's Drive In, Drayton Plains. No phone calls. Also inside help.

Chevrolet Salesmen
3 exp. men only. Must have proven record, 30-35 per cent commission. See Clarence J. Oates, North Chevrolet Co. 1000 S. Woodward, Birm.

DIE MAKER
Steady year round employment. Top wages. Whitney Products, 185 Elizabeth St., Lake Orion. MY 3-2761.

DRILL AND MILL OPERATOR. Must grind own drills and do some bench work. Tool maker exp. on fixtures and all around machine work. Long aircraft program. Plenty of overtime.
MCGREGOR MFG. CORP.
MI 4-3540 3975 E. Maple Rd., B'ham.

EXPERIENCED COUNTER GIRL, Joe's Coney Island No. 2, 4827 Dixie Highway.

ELECTRICAL ENGINEER DRAFTSMAN
EE or 6 years practical experience control and electrical construction work. Must be good draftsman. Estimating experience desirable, some traveling. Post Office Box 197, Bloomfield Hills.

EXPERIENCED FURNITURE salesman, weekly salary plus commission. Opportunity for advancement. FE 5-8114.

ELDERLY LADY AS COMPANION to semi-invalid. Live in. No boss. Call EM 3-0432 after 6 p.m.

EXPERIENCED ROOFERS equipped. 9 N. Telegraph Rd., between 9 and 11 a.m.

FULL TIME REAL ESTATE SALESMAN
Plenty of floor time leads and listings with which to work.
H. C. NEWINGHAM, BROKER
1925 Auburn rd. FE 8-3002
or FE 4-9843

INSPECTOR
Who can set up and check small precision parts on a surface plate.
M. C. MFG. CO.
118 Indianwood Rd. Lake Orion

KOREAN VETS AND NON-VETS
See Ad Under Instructions—9

PORTER, NIGHTS. APPLY IN person, no phone calls please. Moreland Golf and Country Club, 2200 Union Lake Rd., off Commerce Rd.

REAL ESTATE SALESMAN. License preferred. We need two good go-getters. Must know the Union Lake area. Also need a good lister. For appointment call:
T. G. TROCKE
REALTOR
1648 Union Lake Rd. EM 3-4671

LIFE INSURANCE DISTRICT MANAGER
Experienced life insurance man wanted for appointment as Pontiac District Manager of long-established general agency of Massachusetts Mutual. Phone or write for confidential interview. Liberal compensation plan. Retirement, group life and other benefits. FRANK W. HOWLAND, C.L.U., GENERAL AGENT, 1000 National Bank Building, Detroit 26, Mich. Tel: WO 3-3060.

Help Wanted Male 6

PHARMACISTS
Good hours, top salary. Must have references. Apply Thrifty Drug, Huron corner Telegraph.

EXP. SHOE CLERKS, SEE MR. Pearson, shoe dept. Federal Store.

SURFACE GRINDER, GAUGES, jigs and fixtures. Days, 56 Hr. week. Squires Gauge Co. 3784 W. 11-Mile, Berkley.

IF YOU'RE A SALESMAN INTERested in earning up to $240 or more per wk., call FE 5-8405 between 9:30 and 11 for information about our liberal salesman plan. Old established Co. Has opening for 2 producing salesmen.

LAYOUT MAN, FIXTURE WORK, extra work and some special machinery. Airway Ductia Inc. 4865 Highland Rd.

LATHE
SHAPER
JIG BORE
Surface Grinder Hands
Must have Journeyman's cards. All fringe benefits.
COMMANDO Tool Co.
JORDAN 4-6917

LOOK, MEN
Steady year around sales position with excellent earnings for ambitious man. Previous sales experience not required. We train you for further manager position. The best insurance and retirement plans for your family protection. Openings made possible by increased demand for our service and products. Apply in person to Mr. Brown, manager Singer Sewing Machine Co. 102 N. Saginaw.

MAN TO WORK IN AUTO PARTS store as auto parts clerk. Must be experienced. Full time or weekends. If you are not experienced please do not apply. FE 8-1431.

MAN AS NIGHT CASHIER IN RESTaurant. Must have neat appearance, be accurate at figures, and able to secure bond. Can use a retired man. Write Pontiac Press Box 90.

MAN
With car to work with manager.
FE 5-7209.

MEN WHO NEED A MINIMUM of $100 a week to meet living expenses, no car nec. FE 2-8143 for interview.

Needed
1 ASS'T CHIEF INSPECTOR
Salaried
(SHOULD BE FAMILIAR WITH GEAR TOOTH NOMENCLATURE)
1 PLANER OPERATOR
(LARGE PLANER)
1 BLANCHARD GRINDER OPERATOR
2 MACHINE REPAIR MEN
Overtime
High Hourly Rate
All Fringe Benefits
Modern Plant
Detroit Broach & Machine Co.
Rochester OL 1-9211

MEN WITH ELECTRICAL EXPErience to work on assembly of transformers and control panels. Apply at 2195 S. Milford Rd., Milford, Michigan.

ORDERLY, EXPERIENCED IN general orderly work. Including shaves and hair cuts. Must have own transportation, or live on premises. Steady year 'round position with salary and paid vacation. For appointment call EM 3-8342 between 9 and 5 daily.

PART TIME SALES
Selling repeat business to established customers using our phone. Hours, 6 p.m. to 9 p.m. Mon. through Fri. Salary and commission. Phone FE 5-6110.

HARDWARE STORE
Needs man 25 to 45 with retail experience and some knowledge of tools. Apply 10 to 12 a.m., Dixie Hwy.

TOOLMAKER MACHINISTS
Precision aircraft experimental parts. Must have exp. on close tolerance work. Paid holidays and vacations. Steady work.
M. C. MFG. CO.
118 Indianwood Rd. Lake Orion

RADIO AND TELEVISION SERVice man able to meet the public. 40 hour week, steady work. Paid vacation, neat, honest, not afraid of work. Should have high school education, or better. Box 37, Pontiac Press.

ROUTE OPEN AUG. 20 FOR neat-appearing married man who needs to earn $100 per week or more, the year around. We finance and train. Call FE 2-2318, Fuller Brush Co.

Help Wanted Male 6

SELL OVER PHONE, IT'S EASY, we show you how, work the hours you want. Age or handicap no barrier. FE 5-1231

SALES MANAGER WANTED
Man 24 to 37 is wanted in Pontiac area for an unusual position offering exceptional opportunity. Past sales experience preferred, but not necessary. Late model car required, no traveling necessary. For personal interview, Ph. DRexel 1-0654, Detroit.

SERVICE STATION ATTENDANT, must furnish references. Phone OR 3-2916.

SALESMEN
REAL ESTATE
Have opening for alert young men experienced in selling. Plenty of listings, advertising and contacts. Earnings unlimited.
MAHAN REALTY CO.
Co-operative Real Estate Exchange
FE 3-0261 1075 W. Huron St.

TRAILER HELP
Experience and final assembly, saw men, metal men. Apply Holly coach, Holly, Michigan

Unlimited Opportunity
Good pay, no layoffs, no strike, full time job. Apply by phone for appointment W. S. Engelhart, FE 2-9131.

WE WILL TRAIN YOU
For a successful career in selling life insurance. Age 25-40. Guaranteed salary, $300 per month. Plus commission, if you can qualify, call FE 2-0219.

WANTED: CUSTOM ROOFER AND finish carpenter. Steady work. Call after 5, FE 8-7957.

WANTED BARBER. CALL AT 286 State St.

WANTED: FARM HELP, SINGLE, middleaged, must be experienced. Phone South Lyon, GEneva 7-8757.

WTD: YOUNG MEN BETWEEN 22 and 30 to work as grill man to train for assistant manager and manager position. Must be alert, aggressive and ambitious. Contact Manager between 2 and 8 p.m. at Bonjer Pan Snack Shop, 6825 Telegraph, Birmingham.

YOUNG MAN
21 to 28 high school graduate. Car required. Intensive training program precedes advancement to managerial position. Contacting people is major part of job. Straight salary plenty of advancement opportunity and job security. All modern employe benefit programs.
Household Finance Corp.
3½ S. Saginaw

Help Wanted Female 7

3 SALESGIRLS WANTED. EXPErienced preferred. Full time. Apply Jane Lee Women's Apparel Shop, 41 N. Saginaw, from 9:30 to 11:30 a.m.

APPLICATIONS NOW BEING TAKen for full time saleslades. Steady work, must be 18 yrs. of age, or older. Neisner's Bros., 42 N. Saginaw.

ATTRACTIVE, GIRL OF ALL trades, needed for small Birm. office, must have own transportation. Phone Mr. Muehl for appointment. ELgin 6-8583.

Are You Looking for an Unusual Opportunity as Housekeeper?
If so, we believe you will like what we have to offer. Your own private room with television, good salary and Thursdays and Sundays off. We have 2 schoolage daughters and live in Birmingham. References required. Write Box 36, Pontiac Press, for interview.

Business Opportunity
SMALL DOWNTOWN OFFICE, AGE 25 TO 50, NO EXP. NECESSARY. WE WILL TRAIN. SALARY PLUS COMMISSION. PLEASANT PERSONALITY AND HIGH SCHOOL EDUCATION OR BETTER ESSENTIAL. MUST BE RESPONSIBLE. CALL EM 3-4174 BETWEEN 6 P.M. AND 9 P.M. FOR APPOINTMENT.

BEAUTY OPERATOR EXP. GIRL finger waving and styling. 4½ days no evenings. Birmingham shop. Good clientel. Midwest 4-6530 or Suns University 1-3785.

BABY SITTER IN THE VICINITY of Clarkston. Prefer elderly woman $15 per week plus room and board. MA 5-0736.

BEAUTY OPERATOR, FULL OR part time. FE 3-0361.

CANDY COUNTER ATTENDANT, must be 18. Apply Manager's office, Oakland Theatre, after 7 p.m.

CAPABLE HOUSEKEEPER AND cook 2 adults. Exc. salary. Pontiac Daily Press, Box 92.

CASHIER
Full or part time. Must have good references. Apply in person. 884 W. Huron St.

CAPABLE GIRL TO LIVE IN, must be good with children. General housework light laundry, ref. required. MA 6-6436.

CASHIER
EXPERIENCED FOR GENERAL OFFICE WORK AGE 25 TO 40.
Bloomfield Fashion Shop

CLERK-TYPIST
Young high school graduate, permanent salaried position, modern employee benefits, pleasant working conditions. Apply at 3½ S. Saginaw.
Household Finance Corp.

DISHWASHER EVES. 5171 DIXIE Hwy., Drayton Plains.

EXPERIENCED LIQUOR AND food waitress. Apply Manny's Bar, W. Huron at Elizabeth Lk. Rd.

ELDERLY LADY WILL SHARE home with refined middleaged widow. One who is free to leave Pontiac. Rent and utilities free in exchange for services. Gas heat & TV. Ref. exchanged. Pontiac Daily Press Box 82.

EXP. SHOE CLERKS, SEE MR. Pearson, shoe dept. Federal Store.

Help Wanted Female 7

EXPERIENCED BAR WAITRESS. For weekend work. Scribs, 130 S. Telegraph rd.

EXP. WAITRESS WTD. FOR serving liquor and food. Apply in person between 11 a.m. and 2 p.m. Club Tahoe, 2412 Dixie.

EXP. KITCHEN HELP. DAYS. Apply in person at 98 W. Huron.

EARN CHRISTMAS GIFTS. BE hostess for toy demonstrations. OR 3-2542.

EXPERIENCED COOK WANTED. Fred's White Swan Drive In. M-59 and Pontiac Lake Rd.

FOOD WAITRESS, EXPERIENCED Scribs, 130 S. Telegraph Rd.

EXP. WAITRESS 12 TO 8 P.M. No phone calls. Futrell Grill.

EXP. WAITRESS WANTED. Night work. 837 Baldwin Ave.

EXP. WOMEN, CHILD CARE AND general housework, live in, top wages. Vacation pay, bonus. MI 6-6954.

GENERAL HOUSEWORK, GOOD plain cook, small family, no laundry, must not be over size 18, must have good references, either stay nights, have own transportation. Good pay for right person. Call after 6 P.M. MA 6-6180.

GIRL OR WOMAN WANTED FOR care of 1 child and light housework. Stay nights. Market 4-1847.

GRILL GIRL WANTED. BLUE Star Drive-In. 2008 Opdyke. FE 3-9162.

GET CHRISTMAS GIFTS FREE. Be hostess for a toy party. OR 3-7981.

HOUSEKEEPER BETWEEN 24 & 40 for complete charge of home, 2 children ages 7 and 5. Hrs. 6:30 to 5, Mon. through Fri. Ref. required. Must have own transportation. Call FE 4-2195.

HOUSEWIVES FULL AND PARTtime. Earn $3 an hour selling hosiery, lingerie, sportswear. Men's and Childrens apparel. FE 8-3837.

KIT. HELP WTD. WEEKENDS 4 Corner Lunch, cor. of Walton and Perry.

LADY FOR POSTING MACHINE work, accounts payable and receivable. 80-n typing. Ask for Miss Keeper. At FE 4-3566.

PART TIME SALESLADY
Permanent for Thurs., Fri. and Sat. 9:30 to 6 p.m. Experienced preferred. Myer's Jewelry Shop, Tel-Huron Shopping Center.

MIDDLEAGED WOMAN FOR COMplete charge in home, more for home than wages, 2 children, 1 school age. FE 3-7053.

MIDDLEAGED HOUSEKEEPER, 5 days a week. Apply 521 Whittemore.

MIDDLEAGED LADY TO SHARE a modern home, with mother and care for school aged child, 2 in family. Box 110, Pontiac Press.

MIDDLEAGED LADY FOR COMplete charge able-bodied. Pontiac Press Box 101.

MARRIED MAN WOULD LIKE full time or part time work of any kind FE 5-7880.

PART - TIME KITCHEN HELP. Bob-O-Link Golf Club, Novi, Mich. Northville 9-4781.

RELIABLE WOMAN FOR CARE of children 3, 5 and 9, while mother has surgery. Home nights, references. 57 N. Johnson. FE 2-8596.

RUN SPARE-TIME GREETING Card and Gift Shop at home. Show friends samples of our new 1956 Christmas and all occasion Greeting Cards and Gifts. Take their orders and earn to 100 per cent profit. No experience necessary. Costs nothing to try. Write today for samples on approval. Regal Greetings, Dept. 193, Ferndale, Michigan.

REFINED WOMAN WHO DRIVES to babysit and live in. MI 4-4650.

SELL TOYS, GIFTS, MISC. NO deliveries, premiums turn. Nationwide party plan co. Also exp. manager needed. LI 4-3982, 3226 Greenfield, Berkley.

SELL OVER PHONE, IT'S EASY, we show you how, work the hours you want. Age or handicap no barrier. FE 5-1231.

TRAINEE FOR SEWING INSTRUCtor. Capable of making her own dresses. A permanent position with salary, paid vacation and insurance plan. Apply Mr. Baker, 177 W. Maple, Birm.

WAITRESS WANTED; INQUIRE at Blackies Lunch, between 8:00 and 9:00 p.m. 2257 Dixie Hwy.

WOMAN TO ASSIST YOUNG mother with household duties and 3 small children. Live in. All modern conveniences. Must have references. $25 per week. MI 4-7295.

WANTED EXP. WOMAN UNDER 40 for General housework days. Must have own trans. Bloomfield Hills Area. Good pay. References. Write Pontiac Press Box 86.

WOMAN WITH 2 SCHOOL AGE children would like lady to live in, more for home than wages. FE 4-6963, after 6:00.

WAITRESSES AND CURB GIRLS. Butter Cup Drive-Inn, 910 Oakland.

WTD. PART TIME BOOKKEEPER and stenographer. References required. FE 4-7232.

WANTED
Waitress, Minit Lunch, 9 E. Pike.

WOMAN FOR BABY SITTING. Must be over 18. Take full charge of 4 children. From 11:30 a.m. 'til 10:30 p.m. $15 per week for 5 days. 103 N. Roseland.

WOMAN FOR GENERAL OFFICE work. Must be able to type reasonably well and like detailed clerical work. This is a permanent job, no part time. Box 30 Pontiac Press.

WOMAN TO CARE FOR 2 CHILdren while mother works. FE 7-8612.

WOMAN, LATE 50'S OR 60'S, light services and phone answering exchanged for your home with us in suburban B'ham. MA 6-6265.

WOMAN FOR MAID WORK. MUST be able to stay nights. FE 2-8286.

WOMAN 30-45 TO LIVE IN, GENeral housework and cooking, some care of children. Pvt. room, TV. Thurs. & every other Sun off. Good salary. FE 2-8393.

WANTED GRILL COOK EXPERIenced. 3517 Elizabeth Lk. Rd.

YOUNG WOMAN, KEEP HOUSE for working couple. In new country home. Good home, security and wages, for girl who is in need of such. Phone Northville 318R11, or write Pontiac Press, Box 89.

Help Wanted 8

ANESTHETIST FULL OR PART time. Under supervision of anesthesiologist in fully accredited hospital. Wages exc. with generous benefit plan. 40 hr. wk. Write Pontiac Press Box 81.

COUPLE TO MANAGE PONTIAC rental project. Must have references. Universal 3-4214.

EXPERIENCED RASPBERRY pickers, over 14 years. 3890 Gregory, Rd.

MAN OR WOMAN
Experienced crew manager or seasoned canvasser desiring a chance to act as crew manager. Exclusive territory of Pontiac and vicinity. Our line sells on sight. Repeat business helps build your future. Write Pontiac Press, Box 32.

MAN OR WOMAN
Pleasant and profitable saleswork. Call on housewives with full line of useful household articles. All easy to sell. High earnings. Lifetime career in your guaranteed territory. Write Pontiac Press, Box 31.

MAN OR WOMAN FOR GOOD Watkins route. We train you. Steady year 'round. No layoffs. Average $2.50 to $3.00 per hour. Apply in person 150 N. Perry.

REAL ESTATE SALESMEN OR saleswomen for new home project in Pontiac, Waterford and Utica area. Exp. preferred. Rose Hill Realty Co. KEenwood 4-9060.

RED RASPBERRY PICKER WTD. Monday, Wednesday and Friday. Northwest corner of Sashabaw Rd. and Seymour Lk. Rd.

SALESMEN
REAL ESTATE
Unusual opportunity for a hustler, experience preferred, but will train. Crawford Agency, 83½ W. Huron, FE 4-1549 eves. MY 3-1143.

Employment Agencies 8A

CAREER CENTER
B-1 RIKER BUILDING
FE 8-0416

MIDWEST
PONTIAC'S OLDEST EMPLOYMENT AGENCY INVITES YOU TO COME IN AND DISCUSS SOME OF OUR PERMANENT POSITIONS. 406 Pontiac State Bank Bldg. FE 5-9227

GRAEBNER'S
1,000
JOBS FOR MEN AND WOMEN
THE NATION'S LARGEST EMPLOYMENT SERVICE, 7 MICHIGAN OFFICES AND OVER 1000 PERMANENT POSITIONS NOW OPEN.

GIRLS

RECEPTIONIST PBX	$250
RECEPTIONIST for lobby	$235
RECEPTIONIST sec'y	$300
RECEPTIONIST cashier	$290
RECEPTIONIST typist	$235
AUTO BILLER; typist	$300
PURCHASING CLERK	$225
BILLING MACH opr.	$260
TYPIST 60 WPM	$250
TYPIST 50 WPM	$240
TYPIST 40 WPM	$225
TYPIST 30 WPM	$200
OFFICE TRAINEE, typing	$190
ONE-GIRL OFFICE No shtd	$285
FIGURE CLERK	
GIRL FRIDAY light shorthand	$250
SECRETARY trainee	$280
BOOKKEEPING mach opr.	$300
VARIETY TYPIST	$250
SECRETARY to exec.	$300
EXP. BOOKKEEPER	$325
GEN. OFFICE typist	$240
STENO-BOOKKEEPER	$275
PRIVATE SECRETARY	$325
SECRETARY to mfg. exec.	$300
SECRETARY, new company	$275

MEN

DETAILER (exp.)	$500
COMPTROLLER; trucking firm — know interstate comm. laws (3013)	$850
TOOL MAKER	$500
SENIOR draftsman	$500
TRAINEE food sales, new car furn.	$325
TRAINEE, office mgr.	$300
TRAINEE, accountant	$300
TRAINEE, sales, Car furn.	$300

GRAEBNER'S—Pontiac
313 Pontiac Bank Bldg.
Phone FE 5-9277
GRAEBNER'S—ROYAL OAK
207 WASHINGTON SQUARE BLDG.
PHONE JO 4-4700

BIRMINGHAM OFFERINGS
Immediate full or part time: Secretaries, typist, general office work and experienced saleslades. Birmingham Employment Service 139 W. Maple, Birmingham. Midwest 4-6254

PONTIAC OPENINGS
MEN & WOMEN
Full time and part time openings
IMMEDIATE PLACEMENT
General office typists, waitress, domestic, etc.
Salesmen, mechanic, machinist.
PONTIAC EMPLOYMENT SERVICE
18 W. Huron FE 4-2551

Instructions 9

LEARN TO DRIVE THE SANEWAY AT 'SAFE-WAY" DRIVER TRAINING SCHOOL.
Bus. FE 2-2253 Res. FE 8-1646

KOREAN VETS AND NON-VETS
Qualify for key jobs as: MACHINISTS, TOOL MAKERS, DRAFTSMEN, TOOL-DIE DESIGNERS, or TOOL ENGINEERS. Veterans must bring their Report of Separation, DD-214. See C. W. Harper, Waldron Hotel, Wed. August 15, 1 to 8 p.m. or Thurs. August 16, 10 a.m. to 8 p.m.

VOICE LESSONS
Experienced vocal teachers. Phone FE 4-8458, 686 Stanley Ave.

SHORT-CUT TO CASH: Classified Ads! FE 2-8181.

Work Wanted Male 10

A-1 CARPENTER WORK, NEW & repair. FE 4-4210.

ALTERATIONS REPAIRS, RECreations, Etc. Ward's Carpentry Service, FE 4-4166.

BRICK, BLOCK AND CEMENT work. FE 4-6773.

BATHROOM REMODELING. Kitchen cabinets, porches, reasonable. FE 2-9309 or FE 5-2504.

BOY, 17, GAS STATION EXPERience. Wants work. FE 4-6400.

CARPENTER WORK NEW AND repair. FE 8-1917.

CARPENTRY - CABINETS - FORmica - Paneling - Finish work - Additions and repairs. EM 3-4775.

CARPENTRY CABINET WORK, odd jobs reasonable. FE 2-9552.

CARPENTER WORK ALL KINDS. Reas. John Featherstone. FE 4-1330.

CABINET MAKER AND CARPENter. Kitchen a specialty. FE 4-5000.

CARPENTER AND CABINET work. New and repair. D. B. Murdock. FE 3-7861.

CARPENTRY WORK WANTED, NO job too small or too large. Free estimate. FE 8-3400.

CARPENTER WORK, NEW OR remodeling. Also cabinet work. OR 3-4857.

CEMENT WORK
Garage floors, driveways, basements. Patios. Cheap labor. MY 2-0702.

EXTERIOR AND INTERIOR painting, reasonable, free estimates. OR 3-3252.

MAN DESIRES WORK OF ANY kind. FE 4-0227.

MASON WORK, STONE WORK. Odd jobs, FE 5-6068.

MARRIED MAN WITH BABY needs job badly. FE 4-3656.

PAINTING AND GENERAL repair work FE 7-8412 FE 5-4995.

PLUMBING WORK WANTED. Reasonable. FE 5-1016.

RELIABLE CARPENTER. Remodel, repair or new. FE 5-8325.

SMALL CEMENT AND BLOCK jobs. Also repair. FE 5-0256.

TWO 17-YEAR-OLD BOYS WANT work of any kind. Call FE 2-0329.

YOUNG MARRIED MA

Typewriter Service 22A

TYPEWRITERS & ADDING MAchine repairing. Expert work. General Printing and Office Supply Co. 17 W Lawrence.

TYPEWRITERS RENTED Mitchell's, 123 N. Saginaw St.

Upholstering 23

BEADLE'S DRAPERIES. SAMPLE shown by app't. FE 5-1927.

EAKLE'S CUSTOM UPHOLSTERing. 8174 Cooley Lake Rd. EM 3-2641. Free estimates.

THOMAS UPHOLSTERING 34 S TELEGRAPH FE 5-8888

SLIPCOVERS, DRAPES & BEDspreads. Your material. FE 5-5797.

Lost & Found 24

LOST: FEMALE BEAGLE HOUND, vicinity of Big Lake and Andersonville. Call MA 5-3062.

LOST: ENGLISH POINTER, ALL white with black head. Vicinity Orchard Lake Village. FE 7-9927. Liberal reward.

LOST: WHITE HANDBAG, DESperately needed, Augusta St. OR 3-3187.

LOST: GRAY KITTEN, PART ANgora. Lost vicinity cor. W. Huron and Thorpe. Reward. Call FE 5-3716.

LOST YOUR PET? WANT TO give one a home? FE 5-9290. Michigan Animal Rescue League.

LOST: MALE TOY FOX TERRIER. White with black & brown markings. Thin. Please call FE 4-0576.

Hobbies & Supplies 24A

NEW SCRABBLE SETS, 83 PAINT by number sets $1.00 up. (frames to fit). BACKENSTOSE, 15 East Lawrence. FE 2-1414.

Notices & Personals 25

SPECIAL MON., TUES. & WED. Cold waves, $6.50. Open Thurs. Eves., Dorothy's. FE 2-1244.

AAA PRIVATE DETECTIVES Ease your mind of worry. Know the facts about matters. Private consultation. FE 5-8201.

Aerotred Knapp Shoes
Fred Herman
2079 Airport Rd. OR 3-1592

AUDIVOX HEARING AID RM. 10, 101½ N. Saginaw. FE 4-0539.

BOOK POLLY PLASTIC AND TOY parties now! $2 additional hostess credit for August parties. FE 7-8071.

DAINTY MAID FOR SUPPLIES. Mrs. Burnes. FE 2-8814, 93 Mark.

CLOCK REPAIRING. 2336 Georgeland, Drayton Plains. OR 3-8516.

EXPERIENCED SPENCER CORsetiere. Winifred M. Odgers. 8270 Canal Rd. Utica, Mich. REpublic 3-4131.

IN DEBT?
IF SO,
Let US
Give You 1 Place to Pay
Ease Your Mind
Restore Credit
WE ARE NOT A
LOAN COMPANY
MICHIGAN CREDIT
COUNSELLORS
Above Oakland Theater

GET YOUR TOYS THE EASY WAY and have fun too. Book now for Polly Plastic Party. Extra gifts for parties now and Sept. MA 5-3225.

ON AND AFTER THIS DATE, August 14, 1956, I will not be responsible for any debts contracted by any other than myself. Walter Duckett, 81 Auburn, Pontiac, Mich.

SPECIAL SCHOOL GIRLS PERmanents, $5.75. Dorothy's, 800 N. Perry. FE 2-1244.

SONOTONE HEARING SERVice. 611 Pontiac State Bank Building. FE 2-1225.

Travel Agencies 25A

PLANNING A TRIP?
AIR, RAIL, SHIP RESERVATIONS
VACATION SUGGESTIONS
GREAT LAKES CRUISES
ESCORTED TOURS
PONTIAC
TRAVEL SERVICE
698 W. HURON ST. FE 5-3251

Wtd. Children to Board 26

A GOOD HOME, FULL TIME care. FE 7-0211.

CHILDREN LOVED AND CARED for. FE 2-1730.

LICENSED HOME, AGE 4 TO 10, day or week. EM 3-4390.

Wtd. Household Goods 27

ONE OF PONTIAC'S LARGEST furniture buyers. Cash waiting. FE 4-7881.

FURNITURE NEEDED
Entire home or odd lots. Get the top dollar. Will buy outright or sell it for you. B B. Community Sale. Phone OR 3-2717.

LET US BUY IT OR AUCTION it for you. OA 5-2681.

WANTED TO BUY FURNITURE, tools and misc. items. MY-3-1121.

WANTED TO BUY ALL TYPES OF furniture. Ph. FE 2-8523.

Wtd. Miscellaneous 28

STOP LOOK
Wanted to buy small buildings; we also tear down houses and barns. H. P. Sutton, MY 2-6432.

WTD. ANTIQUE DISHES, LAMPS, furs, MY 2-1521.

YOUR OLD JUNK HAULED FREE. FE 5-8625.

Wanted to Rent 29

5 RM. BUNGALOW, BASEMENT and garage. Will pay 2 months rent in advance. 1 child. FE 3-5061.

EXECUTIVE, WIFE AND LITTLE girl desire suburban or country location. Will provide excellent care to the property. Ready to pay approximately $125. per month rent. Phone GR 4-7080, Farmington, Mich., or call, collect, Bruce Robinson, PRospect 1-2270, Cleveland, Ohio.

ENGINEER AND WIFE DESIRous 3 or 4 room apt. furn. W. side. Call FE 2-5836 after 5:30.

LAKE FRONT COTTAGE YEAR around. Vicinity Pontiac. 4 adults, 3 children 10 to 14. FE 4-7668. Sundays, FE 8-0907.

PHILLIPS PETROLEUM CO. EMploye needs 2 or 3 bedrm. house, within 10 miles of Keego Harbor. References. FE 2-9195, ext. 9.

RELIABLE PARTY DESIROUS 3 bedroom house in Webster School District. Best of care assured. Box 87, Pontiac Press.

SCHOOLTEACHER, WIFE AND 1 SCHOOL AGE CHILD DESIRE 2 BEDROOM UNF. HOUSE OR APT. IN PONTIAC. REASONABLE RENT. PHONE FE 3-7798.

TEACHER, 3 CHILDREN DESIRous 3 bedroom home, basement, auto. heat, call FE 2-3130 week days.

WTD.: 3 BEDROOM HOME, MODern, must be in or around Keego Harbor. OR 3-3316, between 3 and 8.

Share Living Quarters 30

MIDDLEAGED WOMAN OR WIDow to share home. OR 3-3609.

Wtd. Contracts, Mtgs. 32

CASH
BUYERS WAITING
We need contracts. Prompt courteous service. Get our estimate before you sell. Bring in your land contract or call any hour. FE 8-0441 or FE 5-9975. Ask for Ted McCullough. No obligation.
J. C. HAYDEN, Realtor
86 E. Walton Open Eves.

YOUR LIFE'S MADE EASIER through Classified Ads. To solve everyday problems quickly, dial FE 2-8181.

Wtd. Contracts, Mtgs. 32

BEST CASH DEAL
for your land contract. We have immediate buyers. For fast dependable action bring your contract to Johnson today!
A. JOHNSON, Realtor
1704 S. Telegraph Rd.
FE 4-2533

WE WILL GIVE YOU A QUICK cash offer with no additional hidden costs. Free estimates.
NICHOLIE & HARGER
33 W. Huron FE 5-8183

CONTRACTS WANTED
We need contracts for immediate sale. Buyers waiting. What have you? Reasonable discount, large or small balances, new or reasoned contracts. Clark Real Estate, 1362 W. Huron St. Open evenings FE 4-6492 or FE 4-4813. Ask for Mr. Clark.

IMMEDIATE CASH FOR YOUR land contract or equity in your home.
K. L. Templeton, Realtor
333 Orchard Lake Rd FE 4-4563

LET US
Bid on the sale of your contract before you sell.
Edw. M. Stout, Realtor
47 N. Saginaw St. Ph. FE 5-8165
Open Eves. Till 8:30

MORTGAGES
ON GOOD PROPERTIES ½ acre or more with 100 ft. frontage.
S. D. CHARLES 1717 S. Telegraph
Farm Loan Correspondent
Equitable Society
FE 4-0521 Eves. FE 5-8891

TO GET THE MOST FOR YOUR land contract Realtor Patridge is the "bird" to see. 1050 W. Huron St. Phone FE 3-8316.

CASH FOR LAND CONTRACTS. H. J. VanWelt. 5440 Dixie Hwy. OR 3-1355.

$250,000
At our disposal to purchase new or seasoned land contracts for our clients. See me before you sell. ASK FOR BOB MAHAN.
To Buy—To Sell—To Insure
MAHAN
REALTY CO., REALTORS
Co-operative Real Estate Exchange
Open Evenings and Sundays
1075 W. Huron Ph. FE 2-0263

Wanted Real Estate 32A

$6000 CASH FOR 2 BEDRM., MODern, good location. FE 4-6306.

CASH BUYERS
For your land contract. Quick service. Bring in your contract and get our price before you sell Free estimates.
LAWRENCE W
GAYLORD
FE 4-9584 136 E. Pike St.

Special Assignments
We specialize in obtaining definite properties or any special type of property for clients. Confidential, personal service. Listings on all types of real estate needed and appreciated.
PAUL D. HAMMOND
26½ W Huron St. Realtor
FE 5-7741 Eves. FE 5-4714

SELLING YOUR PROPERTY?
IT DOESN'T PAY
Our method of showing only to qualified prospects saves you time and money. "Don't worry with lookers." Call us now. We need farms, lakes, and residential properties. We handle all details for financing and closing.
To Buy—To Sell—To Trade
YOU BUY IT—WE'LL INSURE IT
MAHAN
REALTY CO., REALTORS
Co-operative Real Estate Exchange
FE 2-0263
1075 W. Huron
NEXT DOOR TO BRANCH POST OFFICE

"CASH"
Is not too difficult to get for your
HOME
When you list your property with us.
CALL
Us for expert appraisal of your property and let our staff of experienced salesmen go to work for you.
Edw. M. Stout, Realtor
77 N. Saginaw St. Ph. FE 5-8165
50 Years Service
Open eves till 8:30

LISTINGS WANTED
In and around Pont.
HARVEY WILSON
Lapeer Real Estate
FE 2-8632 FE ? 9687
FE 2-6997 or OA 8-3760

WANTED: SMALL ESTATE OR large house, 12 rooms or more, between Pontiac & Detroit. All replys confidential. Box 92, Pontiac Press.

BUY OR SELL
I will personally buy your property or will sell it for you and show you how to get cash if the price is reasonable. Call now and let us prove it.
R. D. RILEY BROKER
809 Elizabeth Lake Rd. FE 4-1157

WILL BUY OR LIST YOUR LAKE property. Purchasers waiting. Office 8800 Commerce Rd. Ph. Pontiac EM 3-3311
R. F. McKINNEY
UNiv 1-5798

LISTINGS WANTED
We have many buyers waiting for all kinds of residential property in the Rochester area.
511 Main St. 1849 E. Auburn Rd.
Roger B. Henry, Inc.
OL 1-9111 OL 1-9121
Rochester, Mich.

CASH FOR EQUITIES
Client wants well-located modern 5 or 6 room home.
ROY KNAUF, Realtor
26½ W. Huron OA 8-3339 FE 2-7421

TRADES
We are specialists in trading. We are gaining a reputation as the leading traders of the Pontiac Area. Do not feel obligated, call for an appointment to discuss the possibilities of trading your Real Estate. We have homes, farms, incomes, business opportunities and Northern resorts listed for trade.
DORRIS & SON REALTORS
752 W. Huron Phone FE 4-1587

WANTED HOUSES AND INCOMES with reasonable down payments. Have customers. Open evenings.
P. W. DINNAN
66 W. Huron FE 4-2577

WE NEED 8 OAKLAND LOTS.
A. G. ELLIOTT & SONS
FE 8-1134 MA 6-2503

LISTINGS WANTED
BUYERS WAITING. LET US SHOW YOU HOW TO GET CASH FOR YOUR PROPERTY. WE BUY SMALL EQUITIES
Leslie R. Middleton
BROKER FE 7-0986

Rent Apts. Furnished 33

1 ROOM BACHELOR, PVT. ENT. and bath. Clean. $10 week. FE 8-3647.

1 BACHELOR. CLOSE IN. NICE for retired man. Reas. FE 4-7267.

1 RM., 1 PERSON PRIV. AND cooking. In Pontiac. MY 2-6186.

3 NICE CLEAN ROOMS, CLOSE in. Pvt. entr. For quiet couple. FE 5-2585.

2 AND 3 ROOMS, ATTRACTIVELY furnished. Clean, nicely decorated. Working girls only. Close to downtown. Inquire 300 N. Saginaw St.

2 AND PVT. BATH AND ENT., lower. 36 Center. FE 5-4719.

Rent Apts. Furnished 33

2 ROOM APT IDEAL FOR ONE or two. FE 5-2122.

2 RMS. WALKING DISTANCE SAGnaw. FE 8-2512.

2, RMS. KITCHENETTE. CLOSE in. Clean, employed couple. No drinkers, References. FE 4-2337.

2 ROOMS AND BATH, ALL UTILIties furn. $12 wk. Only 2 blocks from Sears and Roebuck. Call at 286 N Perry.

2 ROOMS, ADULTS ONLY. 13 Florence.

2 RM. APT., CLOSE IN, NICELY furn. No drinking. FE 2-2181.

2 NICE LARGE RMS. UTILITIES. Priv. ent. Washing priv. and garage. 209 Norton.

2 CLEAN ROOMS ON BUS LINE. Private entrance. Couple only. 288 S. Jessie.

2 RMS. STUDIO APT. AND BATH. 890 Robinwood off N. Perry.

2 ROOMS PRI. BATH, CLEAN. FE 4-2579

2 RMS. AND PRIVATE BATH, 1ST floor. Phone FE 2-1672.

2 RMS. SUITABLE FOR 1, 2, 3 adults. 1st. floor. FE 2-5236.

2 ROOMS, $12 A WK. 105 Center.

2 LARGE ROOMS, DOWNTOWN, rear office. 22 Auburn.

TWO 3-ROOM APTS. OR 3-4706. 4145 Clintonville Rd.

2 LARGE RMS. AND BATH. 325 Voorheis. Priv. ent., partly furn. Newly redecorated.

2 ROOMS, UPPER. CLEAN. Share bath. Baby welcome. No drinkers. FE 4-0644.

2 ROOMS, PVT. ENT. AND BATH. 184 Mt. Clemens St. FE 5-8466.

2 ROOMS, NICELY FURN. WITH TV. 101 S. Paddock.

3 ROOM 1ST. FLOOR, ONE CHILD, no drinkers. Apply 72 Washington.

3 ROOM APT. FE 2-6277.

3 ROOMS, CLOSE IN, LARGE bath, private entrance, FE 5-9575.

3 LARGE ROOM GARAGE APT., wash room, newly decorated, new linoleum. Not modern. Baby welcome. 4 miles out Perry, $9. FE 5-0877.

3 LARGE ROOMS AND BATH 1ST floor, small baby welcome. Phone FE 3-4366.

3 ROOMS AND BATH, PRIVATE entrance, 1 small child welcome. $20 per wk. 293 Baldwin Ave. Inquire 340 Baldwin Ave. FE 8-1431.

3 RM. FURN. APT. 1 OR 2 PERson only. W. Side. FE 5-6954.

3 LARGE RMS., BATH, W. SIDE. FE 3-3351.

3 ROOMS, PRIVATE BATH. FE 4-0808. FE 4-6700.

3 ROOMS AND BATH AND LAUNdry room, OL 6-1811.

3 ROOMS & BATH, $75 MO., adults only. MArket 4-1480. 480 Conway, Walled Lake.

3 RMS., PVT. ENT AND BATH. 1630 Parkway, Sylvan Lk. FE 2-1168.

3 LARGE ROOMS, GROUND FLR., private entr., & bath, no drinkers, references, deposit. FE 5-6506.

3 ROOMS, PRIVATE BATH & ENTrance, all newly decorated, adults or 3 grown ups. FE 5-8339. 139 Raeburn

3 ROOM, PRIVATE ENTRANCE. One child welcome. FE 5-9835.

3 RMS. AND BATH, PVT. ENT., 1st floor. Adults only. FE 5-2474.

3 RMS., PVT. BATH. COUPLE only. No drinkers. 59 Willard.

3 RMS. AND BATH. PVT. ENT. Ref. 385 Mt. Clemens.

3 LARGE ROOMS ADULTS ONLY. 81 Auburn Ave.

3 ROOMS AND GARAGE. FE 4-7395.

3 RM. & BATH. COUPLE ONLY. 154 Lincoln Ave. OR 3-9522.

4 ROOMS AND BATH, UPPER. Partly furn. Garage. OR 3-2870.

4 RM. APT. 2 BEDRM. PVT. ent. Adults only. Call FE 4-4625. After 5.

4 RMS. AND BATH UPSTAIRS. priv. ent., Auburn Heights, call after 6, FE 7-0251.

4 RMS. & BATH CLEAN COUPLE. No drinkers. 1035 Oakland. FE 2-3873.

AUBURN HGTS. 3 RMS. 660 SQUIRrel Rd. Sq. FE 4-8903. Christians.

ATTRACTIVE 2 ROOMS AND bath. Front apartment. Close in. With laundry. $15 a week. 84 Norton. FE 4-3705.

ATTRACTIVE 1 AND 2 BEDROOM terraces on Cass Lake. Avail. Sept. 1. FE 5-3169.

BACHELOR APT. N. END, CLEAN linens & refrigerator, private toilet, 763 Portland. FE 5-0526.

BEAUTIFULLY FURN. KITCHENette. For working person or pension lady. Reasonable rent. Pvt. ent. Good location. Call before 9 a.m. and after 5 p.m. FE 2-8962.

BACHELOR APT. PRIV. BATH and ent. Very nice. FE 2-4376.

CLEAN, MODERN EFFICIENCY apt. at Pontiac Lake, $20 per week. Includes heat, light and gas. OR 3-9389.

KITCHENETTE FOR CLEAN MAN. Pvt. ent. and utilities. FE 5-0019.

LATE MODEL 40' HOUSETRAILer, 2 bedrooms & bath. 229 E. Walton. Inquire at office.

LAKE ORION, NEW FURN. APT. Available now, with boat. Middle age or young couple. No children. Laundry of pets. References required. MY 3-5793.

NEWLY DECORATED, PARTLY furnished, Centrally located. MY 2-0940.

NEAR TEL-HURON. DELUXE. 3 room. Adults. Reasonable. Inquire 864 Glendale.

NEW 3 ROOM AND BATH, PRIvate. Everything furnished, ranch home. $22 per week to couple. FE 5-3911.

PARTLY FURN. NO CHILDREN. Near Cedar Island. EM 3-3005.

PARTLY FURN. $30 PER MONTH or rent for housework. FE 2-7568.

PLEASANT LAKE FRONT, YEAR 'round. For quiet couple. No drinkers. FE 2-4160.

SPACIOUS CLEAN PVT. BATH and entr. Baby welcome. MY 2-3361.

SMALL, 1ST. FLR., GAS HEAT. 53 Parke St.

WALLED LAK. 3 RMS., MOD., good beach, utilities, heat, $18 a week. EM 3-4682.

Rent Apts. Unfurnished 34

1ST FLOOR, 2 ROOMS, CLOSE in. Call FE 2-8663 or FE 2-7734.

2 ROOM APT., FURN. OR UNfurn. Good location, clean, close to bus line. 285 Whittemore.

2 BEDROOM. NEWLY DECORATed. On lake, OR 3-4948.

3 ROOMS, HEAT AND LIGHTS. FE 2-1436.

3 ROOM UNF. APT. PVT. ENTR. Gas heat. Adults only. 487 S. Paddock.

3 ROOMS, BATH, CHILD WELcome. Call after 6. FE 2-8470.

3 RMS. AND BATH. ALSO GArage to Christian couple. Upper. No drinkers. FE 2-8491.

3 OR 4 ROOM APT., PARTLY furnished. 809 Robinwood.

3 ROOMS AND BATH, UPSTAIRS. Cass Ells. Rd., stove and refrig., utilities furn., except electricity. $50 mo. FE 4-2252.

4 ROOMS AND BATH, KITCHEN furn. Refrig. and etc. Auto. oil heat, hot water, laundry in basement, garage, 1 child. Commerce Village. EM 3-4377.

4 RMS., W. SIDE, NR. HOSPITAL, schools, stores, and bus. Heat furn. Adults only. Working couple preferred. FE 4-8422.

4 RM. MODERN, COUPLE ONLY, $50 a month. 394 N. Johnson.

4 & BATH STOVE, REFRIG. W. side. Adults only. FE 5-8788.

4 ROOMS AND BATH, REFRIGerator and stove. Private entrance. Couple only. FE 2-6550.

5 ROOM APT WITH HOT WATER heat, for rent or lease in small town. MA 5-2242.

5 LARGE RMS., ½ BLOCK FROM school. Children welcome. Heat and utilities furn Also 3 rm. furn. apt. Inquire 28 N. Hemmingway St. Lake Orion.

APARTMENT FOR RENT, SECond floor, not furnished. Newly decorated. Laundry service in basement, heat furnished, a middle-age couple required. Bert Monroe, 95 S. Roselawn, Pontiac, Mich.

CLOSE-IN, FOR ADULTS, 3 rms., bath, heat, hot water, $80 mo. Nicholie & Harger Co., 33 W. Huron, FE 5-8183.

CLOSE-IN, 3 ROOM APARTMENT, clean and in good condition. Private bath and entrance. Heat, lights gas stove and refrigerator furnished, $65 per month.
FLOYD KENT, REALTOR
24 W. Lawrence St. FE 2-8213
Next to Consumers Power Co.

EAST SIDE, MODERN 2 BEDroom lower, heat and hot water furn. $85 mo. FE 5-2804.

Rent Apts. Unfurnished 34

4 ROOMS AND BATH. MURPHY bed. FE 4-4686.

LARGE 4 ROOM, BATH AND basement, elect. stove, baby or small child welcome, no drinkers, on bus line. FE 4-4740.

MIDDLEAGED WOMAN OR WIDow to share home. OR 3-3609.

MOD. STUDIO APT., IN DRAYton Plains. FE 5-5418 or OR 3-3760.

NEAR FISHER BODY, 4 RMS. lower. Pvt. entr., all util. OR 3-7206.

REDECORATED, 5 SPACIOUS rooms and tiled bath overlooking West Side park, garage, soft water, strictly private, adults only. FE 2-0574.

SECOND FLOOR UNFURN. Apt. 3 rooms and bath, private entrance. FE 2-2663.

UNFURNISHED APT. STOVE, REfrigerator, heat, hot and cold water furnished. Washing facilities, adults only, 290 N. Paddock.

UNION COURT
3 rooms and bath. Adults only. $65 per month.
K. G. HEMPSTEAD
102 E. Huron FE 4-8284
After 5, call FE 4-5884

WEST SIDE, TWO ROOMS, STOVE, refrigerator, all utilities. Call FE 8-1836.

WOLVERINE APTS.
3 rooms and bath, 2 children permitted. $97 per mo.
K. G. HEMPSTEAD
102 E. Huron FE 4-8284

Rent Houses Furnished 35

1 GARAGE HOUSE, 2 DELUXE apts. Nice, 1 block west of Blue Sky. Couples or bachelors. Worth seeing. By day or week. 2062 Commonwealth. FE 5-2706.

1 YR. OLD 2 BEDROOM HOME, completely furn. to lease, from Sept. 1st to March 1st. Close to town. $75 a month plus utilities. References. FE 2-4688.

1 AND 2 RM. MODERN CABINS, Waterford Village. By week or day. Munro Cabins. OR 3-5193.

2 RM. HOUSE, MODERN, FURN. Kitchenette bath, elec. stove, gas space heater, plenty of lawn and shade. 3330 Crooks Rd.

2 BEDROOM LAKEFRONT. Inquire at 930 La Salle.

3 BEDROOM, OIL HEATED, NO objections to one child. References required. 3747 Orchard Lake Rd.

3 BEDROOM FURN. HOUSE ON Elis. Lake. Sept. 1 — May 1. FE 5-9356

5 ROOM, 2 BEDROOM, ALL MODern. Gas heat. Close to bus. Owen School. 1 child welcome. 30 E. Ypsilanti.

5 ROOM MODERN, YEAR 'ROUND Pontiac Lake, OR 3-9136.

5-RM. DUPLEX, MODERN UPper. $70. FE 2-5408 or FE 4-3064.

20X30 GOVERNMENT HOUSE. FE 4-9978.

25 FT. MODERN, HOUSETRAILER on private lot. 10 miles north of Pontiac. FE 8-0379 before 6 p.m.

AUTO. HEAT, 6 ROOMS, UNTIL June. 4656 Lakeview Dr., Woodhull Lake.

AVAILABLE AUG. 20TH, 2 BEDroom furn. home, in B'ham., Adults only, $160. MI 4-5728.

FURNISHED MODERN YEAR around lake front homes, Mandon Lake. Leased Sept. to May. EM 3-2193 or EM 3-3680.

FURN. COTTAGES. CHILDREN welcome. 3816 Dixie Hwy.

FURN. HOUSE AND APT. FOR rent. Children welcome. Call Romeo, PLateau 2-2360.

IDEAL, 2 COUPLES, 5 RM. BATH. 2 kitch., heat hot water. FE 5-6618.

IF YOU WANT AN ATTRACTIVE modern 5 room lakefront house on beautiful grounds, furn. for comfortable living, 10 miles from Pontiac, lease Sept. thru May. Call EM 3-0134.

LAKEFRONT MODERN FURN., 3 bedroom brick home, radiant heat, garage. From Sept. 1st to June 15, $100 per month, security required. FE 5-4538 or TRinity 5-8056.

MODERN 3 ROOMS AND BATH. Auto. gas heat. Couple preferred. FE 2-4855.

NEW LAKE HOME, COMPLETELY furn. Auto. oil heat and washer. Fireplace. Sept. to June. OR 3-5426.

SEPTEMBER THRU JUNE 1ST, 2 bedrooms and bath, full basement auto. oil heat, fireplace, right on lake, has swimming pool. 9 acres, $125 per mo. Good references. FE 2-0719 for appt.

SMALL FURN. HOUSES FOR rent. Children welcome. On 3401 Kennilworth. FE 4-2031.

WALLED LAKE, MODERN 2 BEDrooms. Lakefront. Avail. Sept. 2 blocks from village. MA 4-3497.

Rent Houses Unfurn. 36

2 BEDROOM HOUSE, MODERN, furn. or unfurn. 781 Brown Rd.

2 BEDROOM UNF. HOUSE IN Lake Orion Avail. Sept. 1st. $70. Elgin 6-6292 or MY 2-5741.

2 FAMILY INCOME. 36 FLORence St. FE 2-1048.

3 ROOMS FURN. WITH STOOL. $60 per month. Auburn Heights. FE 7-8483.

4 RM. HOUSE WITH STOOL AND full basement. Near Oakland Lake FE 4-6080.

4 RMS. AND BATH. 921 W. HURON St. Rear. Clean.

5 RM. BATH, NEAR P.H.S., HEAT, hot water. FE 5-6618.

5 ROOMS AND BATH. ALL MODern. FE 4-3672.

5 ROOMS, NEWLY DECORATED, oil furnace, references required. Call FE 4-8187 before 2:30.

8 ROOMS, 2 ACRES, $10.00 A week. P.O Box 535.

A DOLL HOUSE FOR 2, CLEAN 3 rooms, stool, needs heater. FE 5-2487.

FOR RENT
Small modern home. Lake Privileges. Twelve miles north. $60. month or $15. week. Call Holly, MElrose 6-6090 before 4 p.m.

FURN. 5 RM. HOUSE AFTER LAbor day. Call EM 3-4411 Sat., Sun. or Mon. No children. Refs. required.

HOUSE UNFURN. 209 W. FLINT St., Lake Orion, large enough for 2 families, $100 monthly. MY 3-3693.

Partridge
IS THE "BIRD" TO SEE
Modern 12 room farm home west of Pontiac on M59, $125 per mo. Call Ward E. Partridge, 1050 W. Huron St., FE 4-3581.

PERMANENT, NEW HEATED 2 bedroom, East Shore, Pettibone Lake privileges. Appt. MUtual 4-7383 or MU 4-7385. 1420 Pettibone Lake Rd., Milford.

WALLED LAKE, MODERN 2 BEDrooms, lakefront, avail. Sept. 2 blocks from village. MA 4-3497.

Rent Lake Cottages 36A

2 RM. FURN. CABIN, BY WK. OR yr. Lake Orion, MY 3-7263.

2½ RM. FURN. CABIN ON PONtiac Lake. Opening Aug. 18 — Sept. 15. OR 3-9383.

CASS LAKE COTTAGE, SUITABLE for 2, wk or until after Labor Day. Boat. FE 2-0837.

COTTAGE FOR RENT AT HIGgins Lake. Phone FE 2-2971.

MODERN COTTAGES
across from Lake Huron
Rent by day, week, or month.
HURON PINES RESORT
2841 U. S. Hwy. 23, Oscoda.

WALLED LAKE, MODERN CONV. Pvt. beach. 2-bedrm. Reas. MA 4-3497.

For Rent Rooms 37

4 MEN, NO DRINKERS. FE 4-6700.

BATH AND ENT. PRIVATE, WOMan, FE 4-2647.

CLEAN AIRY FRONT ROOM, Also double room, $6 and $8. 394 Orchard Lake Ave. FE 2-7861.

CLEAN SLEEPING ROOM, GENtlemen. 24 Norton Ave. FE 2-6771.

CLEAN SLEEPING ROOMS 25 Judson

HOTEL ON LAKE IN CLARKSTON. Rooms $5 wkly. and up. MA 5-1144.

LARGE FRONT SLEEPING ROOM for one man. FE 2-6343.

LARGE FRONT ROOMS NEAR General Hospital. Priv. FE 5-8461.

NICE RM. FOR BUSINESS GIRL, meals if desired. Close to Huron. Bus, garage. FE 8-0903.

NICE CLEAN ROOM, 54 EDISON. FE 5-2186.

ROOM FOR RENT IN MODERN apt. building. Close to downtown. Apply caretaker, 86 Cottage.

Rooms With Board 38

1 OR 2 BOARDERS. 19 MAYNARD Ct. FE 2-7027.

CLEAN, QUIET ROOMS. HOME style meals for men. FE 4-4184.

CLEAN PLEASANT ROOMS WITH excellent food. FE 5-9753.

CLEAN QUIET ROOMS. HOME style meals. FE 3-0318.

WANTED: ROOM AND BOARD for young convalescent adults in warm, accepting atmosphere Home must be acceptable to employment area. Call FE 5-6146, ext. 231 or write Family Care Dept., Pontiac State Hospital, Pontiac, Mich.

VACANCY IN NURSE'S HOME for elderly ladies. FE 5-8371.

Convalescent Homes 38A

EXCELLENT CARE FOR AGED. Rates starting at $125. OR 3-5320.

Hotel Rooms 39

HOTEL AUBURIN
Rooms by Day or Week. Also 1 or 2 room apartments. Cooking and refrigeration unit.
464 Auburn FE 2-0239

HOTEL ROOSEVELT
Rooms $12.50 up. Bath, $17.50 up. FE 5-8126

HURON HOTEL, CLEAN, MODern rooms By day or week. 45 West Huron St. Phone FE 2-8266.

Rent Stores 40

LARGE STORE FOR RENT OR LEASE, SUITABLE FOR LIGHT MFG. OR MECHANIC'S GARAGE. ALSO STORAGE. CRABE. NEAR G. T. R. R. WYMAN FE 4-1122.

SINGLE OR DOUBLE, 16 x 50, OR 33 x 50. 2615-2617 N. Dixie Hwy. (Silvercrest area). FE 5-9531.

Rent Office Space 41

OFFICES TO RENT, UPSTAIRS and main floor, 4540 Dixie Hwy. H. J. Van Welt, OR 3-1355.

LOOP BUILDING next to Kinsel's Drugs at 71½ N. Saginaw Street, 2 room suite, $25.00 per month, to desirable tenant. Call at room No. 4, Loop Building. Paul A. Kern, agent.

PVT. TRAILER SPACE. ALL MODern conven. Write Pontiac Press, Box 56.

For Sale Houses 43

UNION LAKE
150 ft. frontage on Union Lake. Finest sand beach. Lovely location. Home consists of 4 nice sized bedrooms. Living room with fireplace. Dining room, step-saving kitchen. Full bath. Basement, oil heat, glassed sun room 2-car garage, bath house. All this for only $22,500. Terms. Shown by appointment.
EMBREE & GREGG
1565 Union Lake Rd.
Union Lake Village
EM 3-4393 or EM 3-3314

BY OWNER
2 bedroom home on large corner lot, 1½ car garage, auto. gas heat, bath, 6 closets sliding doors. Storm sash and storm doors. Just outside of city limits, in Walton Heights Manor subdiv. 1 block from school and bus line. All this for only $1,500 down. 2596 Walnut Rd. FE 8-2003.

Children's Paradise
Large, well-shaded yard, 100x175, completely fenced. Nicely landscaped with a cozy 3 bedroom home, large living room, dining area, modern bathroom, sunny kitchen with loads of cupboards, garage. Walled Lake school bus, near stores and transportation. All for the price of $9,750 with reasonable terms.
Sell or Trade
Here's a chance for you to trade your home for a fine brick-faced building, now equipped and operating as a restaurant, good equipment, located on main highway near Pontiac, in thriving village, owner is in a trading mood. If you are too, we can make a deal. Call
Dorothy Snyder Lavender
REALTOR
2140 W. Huron FE 2-4411

GILES
VACANT
Clean as a pin, small home, newly decorated, stool and lavatory. Large lot, near school and transportation. Best of all only $500 down.
NEAR BALDWIN AVE.
2 bedroom, 4 rooms and bath, full basement, auto. gas furnace, also 1 car garage. $7,950 full price so see it now.
$8,225.00
Will buy this income home on the east side. Consists of 5 rooms for owner plus a 3 room apartment to rent. Be sure and check this first for a home. Only $1,675 down.
GILES REALTY CO.
92 W. Huron FE 5-6175
Open 9 to 9

COLORED 1-ROOM HOUSE. Terms. 28 Drexel, after 6 p.m.

NICE 6-ROOM AND BATH. CLOSE in. Only $7,950 with $900 down. 2-bedroom suburban. Extra large lot. $850 down. 2-family brick. Only $1,000 down. 8-room log house. Large lot. Priv. on Watkins Lake. Nice 3-bedroom on Third St. Lovely large lot and landscaping. Only $10,500. 2-bedroom with full basement, Oil furnace. Only $1,000 down.
P. W. DINNAN
66 W. Huron FE 4-2577
Open Evenings

11 ROOM HOUSE, 22 MATTHEWS. Come between 6 p.m. and 8 p.m.

BUILDER
We represent a builder who will consider your equity in your present home as partial down payment on a new custom-built home of your choice
Russel A. Nott, Realtor
170 W. Pike Lt. FE 4-9505

HOUSE FOR SALE, NEAR WISner School. FE 2-8816.

TO BUY TO SELL, REALTOR Partridge is the "Bird" to see.

HOUSE FOR SALE AT CASS LAKE 5 rooms and bath and garage, 2 lots and 2 boat wells. New cupboards and sink. OA 8-2388.

MODEST MAIDENS By Jay Alan



"Okay, so it isn't plugged in — but how do you account for the fact that I just got a wrong number?"

For Sale Houses 43

BRICK $10,975
CEDAR SHAKE $9,975
Let us build you a beautiful 3 bedroom ranch home 24 x 38 on foundation, including marble window sills, oak floors, plastered walls, beautiful basement with oil a.c. heat, at the above prices. Plans in our office, changes made to your specifications.
We will recommend our builder to be reliable and conscientious. Phone us for further details; do not feel obligated
DORRIS & SON REALTORS
752 W. Huror Phone FE 4-1587

KENT
Established in 1916
ROCHESTER AREA — New 2-bedroom home. 100 ft. lot. Quiet neighborhood. $7,950 with only $1,450 down
WEST SIDE FAMILY HOME—3 large bedrooms, 2 full baths, convenient to high school, oak floors, full basement with oil heat, garage, shade trees. $12,000—terms.
MACEDAY LAKE—130 ft. of water frontage. Exceptionally well constructed 3-bedroom cobblestone home — all on 1 floor. Large living room with heatilator fireplace, Fenestra casement windows with marble sill, ceramic tile kitchen. Beautifully shaded grounds, outstanding scenic view over one of Oakland County's larger lakes. Better look at this today!
FLOYD KENT, Realtor
24 W. Lawrence FE 5-6105
Open Eves
Next to Consumers Power

KNUDSEN
Silver Lake Area
1½ story home with bath and den on first floor, two cheery bedrooms on second. Living room with fireplace. Full basement with Deleo FWA heat. Garage too. Only $9,800
Elm Street
9 rooms, 1½ baths, new oil fired furnace, new siding and roof, 2 new porches enclosed with aluminum storm and screens. Only $9,500. See it now.
Wm. H. Knudsen
REALTOR
810 Pontiac State Bank Bldg.
Phone FE 4-4516

ELIZABETH LAKE ESTATES
G. I.
This wonderful 3 bedroom ranch home with full basement, ceramic tile bath, large screened in porch and situated across from Country Club is offered at $14,500 with down payment of only 10 per cent required.
WM. A.
KENNEDY
REALTOR
3097 W. Huron FE 4-3869
Open Evenings till 9

FIVE ACRES
THREE BEDROOMS—Full basement, oil steam heat, electric water heater, 2-car garage, large chicken house, paved road near Pontiac. $13,500.
J. R. Hiltz
REALTOR
1011 W. Huron FE 5-6181
Open 9 to 8

MULTIPLE LISTING SERVICE
MODEL TO SHOW
Brick, aluminum or cedar shake shingles, full basements, plastered walls, oak floors, wardrobe closets, auto. heat and hot water, city or suburban, vestibule entrance with closet and many other extras. If you are interested in a new home get our prices and specifications. Prices range from $9,900 up for 3 bedroom homes.

3 BEDROOM BRICK
Ranch type bungalow with 2 car attached heated garage, has full basement with fireplace and recreation room, beautifully carpeted living room with large roman brick fireplace, bedrooms with wardrobe closets and Hi-Fi throughout house. Situated in a secluded new subdivision on nicely landscaped lot 186x245 and priced at $26,300 Call for appointment.
George R. Irwin
REALTOR 260 Baldwin Ave.
FE 5-0101 or FE 5-0595

"BUD"
Washington Park
G. I. Resale
3 bedroom, brick

For Sale Houses 43

BY OWNER

Home and 50 lots, 4 bedrooms, 20x20 living room, large sitting room, extra large dining room, large kitchen, 2 piece bath, garage, large shade trees, all kinds shrubs, 10 miles from Pontiac. Near all lakes, school bus at door. All for $10,000 with $3,200 down. No real estate agents. Phone, EM 3-0161.

No Down Payment

Will build on your lree & clear lot, 2 & 3 bedroom starter homes with full basement and rough wiring; or build on our lot with small down payment.

F. C. WOOD CO.
Realtor OR 3-1235
Corner Williams Lake Rd. & M59

2949 BELAND, KEEGO HARBOR, $4,500. 4 rooms, $400 dn. MI 6-1432 after 5.

HAYDEN

GOING TO RETIRE? This is the place for you. Excellent 1½ story home of block & frame construction, 4 fenced lots with flowers galore, shrubs, shade trees, etc. Modern kitchen, separate dining room, bath. Located near Commerce with lake privileges. 1½ car garage, $10,800. Reasonable terms.

M24, 120' frontage. Zoned light manufacturing. 4 room home. $19,-800. Terms.

INVESTIGATE THIS. We can now build you a 2 bedroom home on your lot for low as $300 down. Ask our salesman for details.

NEW G.I. & F.H.A. HOMES. Located at Lapeer — approx. 30 miles north of Pontiac on M24. All 3 bedrooms, Basement. Plastered walls. Call for information. Model open daily.

OPEN DAILY 12 TO 8 P.M. $1250 down. See our model home. 4 large rooms. Living room with vestibule entrance. Master bedroom 12' x 12'. Modern kitchen, custom built cupboards. Bath. Utility. Drive out M59 to Duck Lk. Rd. Watch for open sign.

J. C. HAYDEN, Realtor
86 E. Walton Open Eves.
FE 8-0441

AN EXCEPTIONALLY FINE home available on Walnut Lake Rd. Home is completely modern with 4 very very desirable acres, old Mich. home dating back 100 yrs. Being sold $36,000 with acreage. If you are in the market for this kind of home with this character call Mrs. Vance at Sylvan Realty.

SYLVAN

REALTY COMPANY
2383 Orchard Lake Ave. FE 8-0418

5 ROOM HOUSE, HOT WATER heat, 1 acre lot, $1000 down. 3068 Seebaldt, Drayton Plains.

WILSON
Rochester and Sutton Rds. 20 acre farm home, 4 bedrooms Live stream, near Hunt Club. $16,000. $500 down. Roughed-in 2 bedroom home, on 2 lots at Oxbow Lake. $5000 total price.
WE TAKE LISTINGS OF ANY KIND
Open Sundays
HARVEY WILSON, BROKER
821 W. Oregon St. Lapeer
CALL J. HART FE 2-9657

SHELL HOME
42 ft. ranch style. We build on your own lot. We can finance the finishing for you. See our model today.
GOODELL
3200 Rochester Rd. near Auburn.
OL. 6-0631 STillwell 1-7181

MODEL OPEN 1-8 DAILY & SUN. 3 BDRM. BRICK RANCH. $13,990 270 FERNBARRY AT ELIZ. AND SCOTT LK RDS. TURN RIGHT MELJOY REALTY FE 3-9790

3 BEDROOM, 3 YEARS OLD, $995 down, 3447 Georgeland, Drayton Plains.

Johnson

FOR BETTER HOMES

CASS LAKE WOODS
Exceptionally nice parcel brick ranch home now being completed. 6 large rooms with 3 spacious bedrooms, basement, new oil furnace, 1½ car garage, lake privileges, owner very anxious to sell and will sacrifice for only $19,500 with wonderful terms.

BLOOMFIELD BARGAINS
Business executive moved out of town. His lovely 3 bedroom ranch home in Bloomfield Highlands must be sold at once. Very beautiful landscaping, low price at $22,500 with terms.

YOUNG NEIGHBORHOOD
1½ story home with 3 bedrooms down, lots of room for more up. Basement with gas furnace only a few years old. Owner moving out of state and wants fast action. Real bargain here for someone! Balance on GI mortgage.

SUBURBAN
Only 10 minutes from Pontiac. Practically new 3 bedroom ranch home with 1½ baths on paved road, large living room and dining space newly carpeted with fireplace. Extra nice large bedrooms with plenty of closet space, oil furnace, gas hot water. Owner sacrificing for only $15,500 with terms for quick sale.

Evenings after 7 call Mr. Joll, FE 4-9855.

A. JOHNSON, Realtor
1704 S. Telegraph Rd.
FE 4-2533

WEST SIDE BRICK
3 bedroom brick ranch outstanding in every way. Nicely decorated, shining oak floors, full basement, recreation space, yard is beautifully landscaped, drive by and see for yourself. Located at 925 Canterbury in Washington Park. $3100 down with fast possession.

COOLEY LAKE
Only ½ block to a nice sandy beach on this lovely lake, 5 room ranch home with plastered walls, oak floors, oil heat, attached garage, large shady lot. $2150 down with immediate possession.

4 BEDROOM
Nice in every way. Full basement, large well shaded lot, fenced with Anchor Fencing. In the Blue Sky Theatre area. Asking only $13,500 with terms.

$1100 DOWN
New 4 room ranch type home with auto. oil heat, oak floors, located at 21 E. Colgate $9100 full price, 2 weeks possession.

JIM WILLIAMS
REAL ESTATE INSURANCE
1218 Baldwin Avenue
Open Daily 9-9 Sunday 10-6
FE 4-0547 FE 4-0641

BROWN

$600 DOWN—We will build on your lot a lovely 3 bedroom ranch style bungalow. "Exterior all completed." Full bath, well, septic, wired, automatic hot water, kitchen sink and all interior studding. Good sound construction. Attractive design. Ask for Mr. Brown.

$6950 NEAR FISHER'S—two bedroom bungalow with basement and new oil furn. Very easy terms.

$8650 LITTLE FARM—Located near Auburn Heights. Over ½ acre of land and good 3 room bungalow. Oil A. C. Furn. Oak floors. Built in 1952. Good warm home. Ideal for children. Terms.

$10,500 SPECIAL—Just like new. Lovely 3 bedroom modern home. Full basement, gas furn. Recreation rm. Screened veranda. Lovely lot. Paved St. Truly a lovely home for the money. Quick possession.

$11,500 WEST SIDE—Well kept 7 rm. modern home in the pink of condition. Full basement. Oil FURN. Breakfast rm. as well as full size dining room. Large front porch. 1½ car gar. Nice lot and paved St.

L. H. BROWN, Realtor
1362 W. Huron Ph. FE 2-4810
Multiple Listing Service

For Sale Houses 43

SACRIFICE! LEAVING STATE! A good buy, 5 room house for sale. Basement, oil furnace, 2 lots, fenced in. $200 dn Payments $65 per month. Call OR 3-6356.

IDEAL FOR YOUNG COUPLE, attractive 5 room home in city. Excellent condition. Full basement painted. Oil heat. Combination storms and screens, Venetian blinds, rugs. 1½ baths. Immediate possession.

WILLIS M. BREWER
55—N. Parke FE 4-5181
FE 8-0638 MA 5-7581 FE 5-7704

MIDDLE STRAITS LAKE COMMERCE ROAD
3 bedroom home in West Acres. Ideal family community of 1 acre lots. Lake privileges, fruit trees, and evergreen nursery. Living room, kitchen, utility room and attached garage. Auto. oil heat and hot water. $16,000, Owner. EM 3-3540.

5-ROOM FRAME LOCATED AT 678 Cartwright. Auto. oil furnace. Priced to sell at $7,000. Must settle estate Call LIncoln 3-2917 for appt.

G.I.s 3-Bedroom Homes ONLY $200 DOWN

PLUS MORTGAGE COSTS
Check These Features
50 ft. lots, 20 ft. living room, oak floors, wardrobe closets, tile bath, automatic heat, city sewer and water, close to everything.
You Can't Find a Better Buy
PAYMENTS AS LOW AS
$67 Per Month
INCLUDES EVERYTHING
Model Open
DAILY AND SUNDAY
881 STERLING. Drive out north Perry ½ mile past Montcalm and East Blvd. to Madison, turn right 1 block to Sterling.

Castell Realty

95 Oakland FE 5-8459

IDEAL FOR RETIREMENT. Modern, 2 bedroom home. Sunroom, beautiful knotty pine kitchen, basement, garage, 2½ acres. Lake privs. Schools, churches, Union Lake village shopping center. Terms. 1250 Union Lake Rd.

BY OWNER: GETTING A Divorce. Will take $2,200 for my equity. All modern 2-bedroom home. Balance $5,800 at $60 mo. FE 4-1487.

SYLVAN LAKE VILLAGE
Sam Warwick has several ranch type homes with basements 3 bedrms., massive fireplace. Crosley kitchen, gas heat, 2 car garage. City sewer and water. Priv city beach. Price $25,000 up. Open Sundays. On Cheltingham Rd., or call for appointment FE 4-5090.

ROCHESTER
3 bedroom contemporary, with all built-in kitchen, 1½ baths, covered patio, 2 car carport with storage cabinets. See it today in Judson Park on Adams, 1 mile north of Pontiac and M24.
FRANK SHEPARD OL 1-7511

BY OWNER ALL BRICK 4-BEDrm. ranch home byIvan Manor. Middlebelt and Orchard Lk. Rd. 2491 Ivanhoe, W. Bloomfield. $18,-800 terms. FE 4-9450.

WILLIAMS LAKE
By owner, 2325 Maplecrest. Log cabin, full basement and rec. rm. Auto. heat, hot water. $1,500 down Inquire 2642 Maplecrest, OR 3-4064.

Colored—$750 Down
3 bedroom, completely modern home with full bath, basement with hot air furnace and auto. hot water heater. Situated on a large lot, paved street. S. East location. 30 days possession. Act fast!!
R. D. RILEY, Broker
509 Elizabeth Lake Rd. FE 4-1157

Remodeled Farm House
2 acres, 5 bedrooms, new modern bath, basement, Colonial style, 46 ft. across front with center entrance. Large light rooms, garage and chicken house. 10 miles north of Pontiac, only $10,500, will consider your home as trade.
THELMA M. ELWOOD
REALTOR
5143 Cass-Elizabeth Rd.
FE 5-1384 or FE 4-3844

GAYLORD
Two Family
close to West Huron & Johnson. This is a first offering on this excellent home. 3 car garage. Private entrances & bath. For $16,-500 this home is in truly excellent condition.

High School Two Blocks
seven large spacious rooms all on one floor. Natural fireplace in 26 ft. living room carpeted. Full price $13,900 good terms. Make an appointment at once.

St. Mike's District
living room 9 dining room carpeted, auto. gas heat. Newly decorated inside and out. Don't buy anything without seeing this first.

Otter Hills Ranch Home
6 large rooms, ceramic tile bath, and extra lavatory, refrigerator, wall oven, table top unit in this well planned kitchen. Bright shining family room that is so livable. This is priced to sell and remember it is custom built.

Seven Room Home
Four bedrooms Joslyn Rd. district. Only $9489. Large lot. This is a good buy. Call at once.

Will Trade
year round home with 15 x 19 ft. living room with stone fireplace, 200 ft. lot $1750 down includes all furniture. Don't miss this.
FE 4-9584
LAWRENCE W
GAYLORD
136 E. Pike St. Open Eves.
MULTIPLE LISTING SERVICE

BRICK, 4 BEDROOM
It has lovely large rooms, stairway to floored attic with tiled roof. Gas hot water heat and auto. hot water heater. Commercial. Close to downtown. $8,500 down.

H. W. Bigelow

594 W Huron St.
FE 5-5497 or FE 5-8845

King Size Family Home
This six-room residence with 1½ baths could not be duplicated for the price we are asking for the entire property. Carpeted living room with two large picture windows, and fireplace. Dining room, kitchen with plenty of cupboard space, three spacious bedrooms, 1½ tiled baths, oil heat, oak floors, large open porch, attached two-car garage. Full basement with separate outside entrance. Large recreation room provides ideal place for the children to play and entertain their friends. Separate house in rear has an income of $60 per month. Want a garden? All this is situated on almost two acres of high ground on a quiet dead-end street. Close to schools and only 10 minutes from downtown. 149 N. Avery off of Elizabeth Lake Rd. $36,900 with $10,-000 down. Shown by appointment only.

K. G. HEMPSTEAD
102 E. Huron
FE 4-6284 Eves. FE 5-0510

For Sale Houses 43

O'NEIL

MULTIPLE LISTING SERVICE

PINE LAKE AREA — The very best in a 3 bedroom, 1½ baths; brick bungalow. It's immaculate throughout. Spacious living room has large picture window. Delightful kitchen, deluxe cupboards, 3 master bedrooms. Ceramic tile bath with colored fixtures. Built-in vanity in adjoining bath. You'll see plenty of value in this ideal home. Modestly priced at $18,950.

WEST BLOOMFIELD — Large 2 bedroom bungalow setting under towering Elm trees. Pleasant 25 ft. living room, family dining room with corner cupboards. Full basement with gas automatic furnace and water softener. 1½ car garage. Wide lot for that spacious feeling. Terms, too—$2,552 down, and only $75 a month.

ST. MIKE'S DISTRICT — 8 room home, possible income, full 5 rooms for the owner; 3 rooms for rental. Yes, stove & refrigerator stays. Full basement with oil automatic furnace and automatic water heater. This home is located 1 block from St. Mikes' and 1 block from Baldwin School; city bus service at the door. Low, low price! $8,950 for immediate sale.

5 BEDROOMS, WEST SIDE —Spacious home on paved street. Large living and dining rooms, kitchen with ample cupboards and work space, 2 bedrooms and bath down; 3 bedrooms and bath up. Basement with new automatic oil furnace and automatic water heater. Full 2 car garage and large lot. $12,500 with terms. Less for cash.

INDIAN VILLAGE — Gracious home of six large rooms. Living room with fireplace, hardwood floors, plastered walls, family dining room, kitchen with breakfast room. Full basement. Automatic heat. Nicely landscaped lot. Two car garage. Only $14,500.

CLEAN, COMFORTABLE, AND MODESTLY PRICED —You'll find this neat, attractive 2 bedroom bungalow hard to beat when you consider its many advantages. Located in quiet residential section within easy walking distance to private beach. Priced to sell at $8,000 with $600 down, including mortgage costs for GI's.

RAY O'NEIL, Realtor
262 S. Telegraph Open 9-9
Phone FE 5-7103 or OR 3-2084
co-operative Real Estate Exchange

ADAMS

$1700 DOWN
Gets you a 2 family income on East Wilson ave nr. Jessie, where upstairs rentals make your contract payments, drive by No. 283. Phone for appt.
$750 DOWN
Very clean 4 room with oil heat, basement and extra lot on paved Going St. 1 block from Wilson School. Needs a small amt. of work. First come, first served on this one.
382 Auburn Ave. FE 4-3393
Aft. 6, OR 3-2420

LISTINGS WANTED
MYERS REAL ESTATE, FE 4-4975

BY OWNER, 2 BDRM. RANCH. Near Waterford High. Lot 80x145. $9,200 with $1,200 Dn. $55 Monthly. OR 3-5284.

BUILDERS

AND HOME SEEKERS
Meadowood Sub.
MODEL OPEN
DIXIE HWY. OR AIRPORT RD. TO WATERFORD: LEFT ON ANDERSONVILLE RD. 1 MILE TO WINDIATE TO SYLVAN TO CLOVERTON.
WIDE SURVEY PLACES THIS HOME AS ONE OF THE OUTSTANDING, STRONGEST, NEAT BUILT HOMES IN THE U.S.A.
Construct as a starter home for your inspection. Model open in Meadowood Subdivision. Several beautiful lots to pick from with privileges on Maceday Lotus and Lester Lakes. Or will build on your lot.
SEE IT — COMPARE IT
EXCLUSIVE AGENTS FOR SECTIONAL HOUSING MANUFACTURING CO.

MAHAN

REALTY CO. REALTORS
1075 W. HURON ST.
FE 2-0263
NEXT DOOR TO BRANCH POST OFFICE

1 ACRE

Heart of the lake region, offering six room modern home, ranch type. With a full basement, featuring a dining room, large kitchen and 20' living room. Storms and screens. 20x22 garage for your added convenience. You could make it yours, with $2,000 down. IF YOU HURRY.

MOHAWK ROAD
3 BEDROOMS
Indian Village brick, the one we think you have been looking for. 20 ft. living room, dining room and a 14x10 kitchen. Exceptionally large bedroom. Hardwood floors, plastered walls, storms and screens, gas heat. We believe it is the best value in town. You know the location, we can show you through at your convenience. Call now! Full price is only $15,-500.

Humphries

REALTOR FE 2-0474 FE 4-7114
63 N. Telegraph Open Evenings
Multiple Listing Service

COLORED
Vacant. 6 room 1½ story home. All beautifully decorated and mirror-like oak floors. Nice basement, new GAS furnace. Shaded lot. Only $1,025 down.

G. I. Veterans—Only $200 down, plus mortgage costs. Brand new 2 bedroom and bath bungalows. Just a few left. See Mrs. Howard, 18 Gillespie St. FE 2-6412. John Kinsler, Realtor, 670 W. Huron St.

BRICK DUPLEXES
We are offering 2 ultra modern duplexes, the finest of construction, oak floors, ceramic tile baths, 24x64 on foundation with FULL BASEMENTS, oil heat, 8 rooms and 2 baths each, large rooms, storm sash, each one on lot 120' wide and 100' deep. A money maker for the right person. Income per annum $3000. Priced at $28,500 with very reasonable terms. PRICED TO SELL AT BELOW REPRODUCTION COSTS.
Edw. M. Stout, Realtor
77 N. Saginaw St. Ph. FE 5-8165
Open eves till 8:30 P.M.

LAKE PRIV.
Large new 3 bdrm. Good location. Near Long Lake off Cooley Lake Rds. Oil furnace. $12,400 Terms.
NORTH END
Large 6 rooms. Living and dining room carpeted. Full basement, gas heat, new garage, all in A-1 Cond. $11,500 Dn.
PONTIAC REALTY
737 Baldwin FE 5-8275

SLICE OF HAM

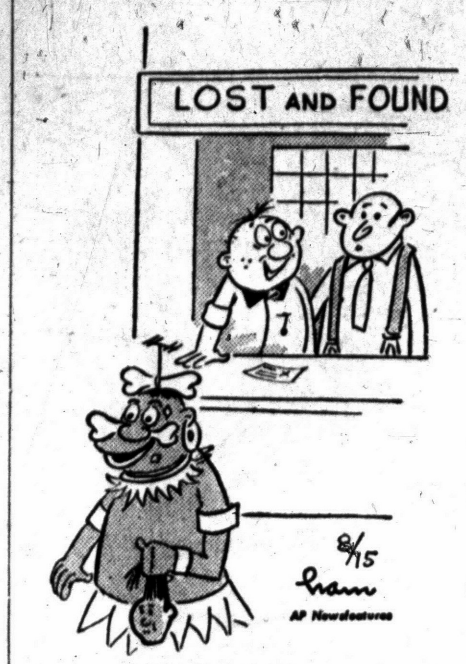

"I wondered who was going to claim it?"

For Sale Houses 43

2 YR. OLD 3 BEDROOM, BRICKcrete, oak floors, knotty pine cupboards storms and screens. Tiled bath. 76x135 ft. lot. 3557 Frankman Ave., Drayton Plains. OR 3-7569.

PEARL BLDG. CO.
OFFERS FOR IMMEDIATE OCCUPANCY
NEW 2 BEDROOM FHA HOMES

$545 Dn.

Just a few left to go at this unheard of low low price.
FE 5-7923 1:30 to 5:30 pm.

GI RESALE
3 bedroom ranch on White Lake Rd., oil furnace large lot, 100x-150, nice lawn with lots of shrubbery, aluminum storms, with $1,-820 down.
WEST SUBURBAN
Cozy 2 bedroom on large lot, 80x225, oil furnace, aluminum storms and screens, 1 block to school bus, priced at $7,500 with $1,500 down. Farms — 40 to 400 acres for sale. H. C. NEWINGHAM, BROKER
1935 Auburn Rd.
FE 8-3002 or FE 4-9843

Special

FOR COLORED
LARGE 4 ROOMS & BATH FULL BASEMENT, HOT AIR FURNACE, GAS HOT WATER, 1½ CAR GARAGE ON PAVED STREET. JUST OFF S. PADDOCK. ONLY $750 DOWN.

Leslie R. Middleton
BROKER FE 7-0986

4 ROOMS AND BATH, NEWLY decorated. 261 South Blvd. W.

INCOME POSSIBILITIES
Well kept 8 room home. 4 rooms and full bath up; 4 rooms and half bath down. Many large closets, full basement, oil heat. See it today.

WATERFORD
Built for comfortable living. 3 bedrooms, spacious living room, kitchen and tile bath, full basement with recreation room. Big corner lot. Price $13,150.

John K. Irwin
REALTOR
Since 1925
313 W. Huron St.
Phone FE 5-9447, Eves. FE 5-4846

$100 DOWN
2 BEDROOM STARTER HOME IN CLARKSTON. COMPLETE ON EXTERIOR ONLY. BIG LOT.

F. C. Wood Co.

REALTOR OR 3-1235
Corner Williams Lake road & M59

FOR THE SUBURBANITE
Would you like to own a Cape Cod home in a nice grove of trees 10 minute drive from Pontiac? Large 24 ft. living room, 2 bedrooms, with plastered ceiling screened in back porch. Could easily be 3rd bedroom. Only $11,-800 for this property.

MURPHY STREET
Do you know a buy when you see one? 3 bedrooms and den, dining room and large kitchen, stairway to unfinished attic. Price $10,500 for quick sale. Call for an appointment today.

PIONEER HIGHLANDS
1½ story face brick and cedar shake home well built, well kept modern home 2 years old, nice size rooms, 6 rooms first floor, full basement, partly finished upstairs (floored and insulated). Storms, screens, landscaped. We have the key.

Russell Young

REALTOR—BUILDER
412 W. Huron FE 4-4525

HEY CIVILIANS!
GI RESALE
New, Modern, 3 bedroom home in Clarkston area. 1½ baths, storms & screens, lot 103 x 167. Owner leaving state. Only $1,510 down. 4½ per cent interest.

J. A. Taylor

REALTOR INSURANCE
100 Oakland Ave. FE 4-3544
Open Eves. Free Parking

NICHOLIE

$6500.00 FULL PRICE
That's right, and only $65.00 dn. & $65 mo. for this 22x40 3 bdrm. shell house on a fine 62.5x150 ft. lot. Don't wait, start saving by completing this home yourself. Call for details.

SEMINOLE HILLS, 3 BDRMS. Full bath, sleeping porch, a nice living room, fireplace, dining room, kitchen, den & lav. There's a fine bsmt., oil furnace, waterheater, 1 car garage. Handy to all west side schools. Only $15,000. Terms.

2 BEDROOMS, 2½ ACRES
Yes, there's a living room, dining room, kitchen, full bath & utility. It's wired for electric stove & dryer & plumbed for auto. washer. The land is excellent for fruit, berries or gardening & there's a creek at the rear. Also a nice bldg. for a pony or chickens. Price reduced to $9500. Low down pay't & $75 mo.

FURNISHED 3 FAMILY APT. Consists of 1-4 rm. & 2-3 rm. apts. Also baths, full bsmt., good furnace, waterheater, 1 car garage, paved St. Be sure to see this fine income property. It must be sold. Only $11,000. Terms.

NICHOLIE

& HARGER CO.
33 W. Huron FE 5-8183

For Sale Houses 43

TRIPP

WEST SIDE
3 bedroom family home. Attractive entrance hall, spacious living room with studio windows and natural fireplace. TV room, full dining room. Kitchen with breakfast room. Full basement, automatic heat. 2 car garage. Situated on shaded and landscaped lot. All this for only $13,500. Better call us today.

BRICK LAKE FRONT
Located in a most desirable neighborhood, 3 bedrooms, library, large kitchen, dining room, recreation room. Wooded lot. 2 years old—priced far below today's costs. Phone for details.

WEST SIDE
5 rooms and bath all on one floor. Full basement, oil heat, 2 car garage. ½ block to bus and shopping area — 1 block to school. Priced to sell. $8,950 full price—$2,450 down. Call us today.

Leslie R. Tripp, Realtor
22 W. Lawrence Street
FE 5-8161 or FE 5-8394

NEW HOUSE FOR SALE, SMALL down paymen of $200. Must have a good credit. House needs some work to complete inside. FE 2-9616.

A 3 BDRM. RANCH HOME. Large lot 66x180. 277 W. Kennett. Near Pontiac and Fisher Plants. City water. You finish the interior. Full price $8,900. $100 Dn. $50 per month. Mr. Armstrong. Newman Farms. 1266 Penobscot Bldg., Detroit. Woodward 5-6880 Eves. Parkway 1-2850.

BARGAIN! ! ! $400 OR YOUR car down. New! ! 3 bedroom with basement on landscaped ½ acre, Lake privileges. Large window area with ranch home styling to be finished inside. Lake Orion vicinity. OR 3-7497.

NEW 3 BEDROOM SHELL HOME. Full basement. Lake privileges. Private builder. $7,150. FE 4-9681. Or FE 5-0242.

No Down Payment,
will build 2 or 3 bedrms., shell home on your lot. FE 5-5078.

BY OWNER
2 bedroom, lake privileges, terms. OR 3-4868.

BARGAIN!
3 BEDROOM BRICK
1 year old. Low down payment. A good buy.

C. HOUSTON REALTY
FE 4-6331.

3 BEDROOMS
on 3 large lots Northwest suburban, newly decorated, easy terms. Call for particulars.

ARNOLD REAL ESTATE
210 S. Telegraph Rd.
FE 5-0678 FE 5-5783

COMFORTABLE LIVING
For a large family in this 7 room, full basement home with garage, well shaded 3 acre landscaped parcel. Large living room with beautiful fireplace. Family size dining room and large kitchen. Must be seen to be appreciated. Terms

C. PANGUS 1919 M15
Ph. Ortonville 132 collect

COLORED
FRANKLIN RD.
Ideal for large family. 3 bedrm. older home in good cond. Big shady yard. Fruit trees and garden area. Close to schools and bus.

WILLIS M. BREWER
55 N. Parke FE 4-5181
FE 8-0638 MA 5-7581 FE 5-7704

Crescent Lake Area
Especially a doll house situated on a large 70 ft. corner lot, in comprising a carpeted living room with picture window, dining L, 2 bedrooms, full bath, very modern kitchen neat and clean as a pin, full basement with auto. oil furnace, 1½ car garage, priced below market value at $8,950 at low and easy terms. It's vacant. Hurry!!

R. D. RILEY, Broker
509 Eliz. Lake Rd. FE 4-1157

MULTIPLE LISTING SERVICE

GATEWAYS to HAPPINESS

YOUR HOME HERE
IN ELIZABETH LAKE ESTATES
Offers you golfing, boating, swimming and a beautiful private park for your family, along with this immaculate fully insulated 4 rm., 2 bedroom and bath home with stairway to floored attic, offering an 18 ft. living room, oak floors, storms and screens, full basement, oil heat, landscaped lot 50x170 ft., trees and shrubbery, offered at $12,900, terms. IT'S VACANT AND WAITING FOR YOU.

HERE'S VALUE
PRIVILEGES ON 2 LAKES
Williams and Maceday Lakes, near Airport road and Williams Lake road, sparkling white large well planned 5 room and bath, 2 bedroom, one floor plan, oak floors, plastered walls, full basement, oil heat, tubs, etc. Glassed-in porch, located on 200x 150 ft. of beautiful landscaping with plenty shade and shrubbery, corner lot. Offered at $10,500, $2,450 down, $70 mo. SEE THIS FIRST.

To Buy—To Sell—To Trade
YOU BUY IT—WE'LL INSURE IT

MAHAN

REALTY CO., REALTORS
Co-operative Real Estate Exchange
FE 2-0263
1075 W. Huron
NEXT DOOR TO BRANCH POST OFFICE

For Sale Houses 43

COLORED, 12 ROOM HOUSE, INcome possible. FE 5-6734.

OWNER LEAVING TOWN
This 4 room home on 2 acres of ground may be purchased for only $5,850 cash.

INCOME
This 11-room income will pay for itself. 5 rooms and bath on first floor, 4 large rooms and bath up. 2 room basement apartment. Automatic oil heat, near St. Fred's. Priced at only $13,500, with reasonable down payment.

2 ACRES
A 3 bedroom ranch on wooded lot. Large utility room, oil FA heat. Only $1,500 down.

NEW FHA
3 bedrooms, oil or gas heat. Large lots, $1,100 moves you in. Balance at $50 per month. MODEL OPEN DAILY.

IVAN W
SCHRAM

FE 5-5091 REALTOR FE 5-9471
1111 Joslyn corner 2rd.
Open Eves. & Sun. Res. FE 5-2564
MULTIPLE LISTING SERVICE

DORRIS

MULTIPLE LISTING SERVICE

THREE FAMILY $1500 DOWN $10,975
Located on Norton Ave., four room apt. on main floor, one two room apt. up and one 3 room apt. up, price includes two refrigerators and stoves, automatic heat and hot water, large lot.

BEAUTIFUL 3 BEDROOM HOME $2500 down
Ideal home all rooms on main floor, lovely living room, three dandy bedrooms, tile bath, modern kitchen, a dream basement, completely paneled, asphalt tile floor, and many other outstanding appointments, ½ block from school.

VACANT HOME $9975
WEBSTER SCHOOL DISTRICT
Large six room home located between Huron and Elizabeth Lake Rd. Estate property must be sold. Dandy oak floors and plastered walls, larger than average rooms throughout, nice screened porch, 2-car garage and large lot.

7 ROOM BRICK HOME $14,750 TERMS
Large family home in A-1 condition, spacious livable rooms throughout, natural fireplace, beautiful kitchen, nice breakfast room, dandy basement, large ceramic tile bath, good garage, a home you would be proud to own.

HURON GARDENS BUNGALOW IMMEDIATE POSSESSION
A beauty situated on dandy lot with spreading shade trees, five full complete rooms with plastered walls and oak floors, lovely kitchen and bath, new carpeting, storms and screens, and many other outstanding appointments. $8950 — Terms.

DORRIS & SON REALTORS
752 W. Huron St FE 4-1557

Luxurious-Contemporary Tri-Level Home
An architectural beauty with interior charm and the ultimate in serene living. 7 cheerful, extra size rooms, 3 tiled baths, screened terrace, ground level recreation room, 2 fireplaces and super-deluxe lounging or bar room. Hi-Fi system, carpeting, draperies and many extras. Attached 2-car garage. Velvet green lawn and native shade. An ideal home for executive or professional man's family.

Cherokee Hills
The kind of a home you dream about. New custom built Brick Ranch Home with attached 2-car garage, 6 extra size rooms and 1½ tiled baths. Wide lot with nice view. Close to city bus, Donelson and St. Benedicts Schools. Builder has priced low for quick sale on easy FHA terms.

Brick Bungalow
Newer 5 rooms and tiled bath, plus unfinished attic room. Full basement. Gas furnace. To include carpeting, storms and screens and TV antenna. New 1½ car garage. Webster school area. A buy at $12,900 on easy FHA or GI terms.

Watkins Lake Front
Modern Brick bungalow — 6 extra size rooms and large glassed and screened porch. 2 fireplaces, high light basement for recreation. Oil furnace. 1½ car garage, shaded lot and excellent sand beach. Price, $19,500 — terms.

JOHN
KINZLER

REALTOR
670 W. Huron St.
Phone FE 4-3525 or FE 2-0629
MULTIPLE LISTING SERVICE

CLARK

CITY
INCOME. Two 3 room apts., both furnished, each has living room, kitchen and bedroom, full basement. Total Rents $110 per month. Priced at $7600 with $1950 down.

INCOME. Allison Street. 10 rooms, 2½ story home, over $100 per month, besides owners living quarters. Full price $12,500 with terms.

LEBARON FARMS, 2 very nice bedrooms, knotty pine dinette, homey living room, modern kitchen full basement, 1½ car garage, very neat and clean. Full price $10,950 with terms.

SUBURBAN
OFF ROCHESTER Road near Cranberry Lake. $500 down. 2 bedrooms, living room, combined kitchen and dining area, approx. 1½ acres of ground. VACANT Priced at $5000.

HURON GARDENS. Close to schools, corner location, 2 bedrooms, modern, garage, only 1 block from city bus. $950 down, priced at $8250.

$1450 DOWN. 2 bedroom bungalow, nice living room, combined kitchen and dining, full bath with shower, gas heat, Drayton Plains area. Full price $7250.

CLARK REAL ESTATE
1362 W. Huron St.
FE 4-6492 or FE 4-4813
Open Evenings & Sundays
Multiple Listing Service

Partridge

IS THE "BIRD" TO SEE
WATERFRONT
Newly remodeled 5 room home with full basement and 1½ car garage. Gas heat. Access to Sylvan and Otter Lakes. A wonderful buy at just $11,700 on convenient terms.

NEW LAKEFRONT BRICK
Beautiful new 3 bedroom brick ranch home on Silver Lk. 2 car attached garage with paved highway. Deluxe ceramic tile kitchen with dining area. The spacious living room offers a breath taking lake view thrt the large picture windows. Colorful ceramic tile master bathroom with twin wash bowls and built-in vanity. Has full basement and extra large tiled recreation room overlooking the lake. Available for immediate possession. $29,950 on terms.

$1450 DOWN,
3 BEDROOMS
Spacious 7 room & bath home with garage in Southeast Pontiac. Hardwood floors, brick fireplace and excellent automatic oil, steam heating system. Full price just $7900.

WARD E. PARTRIDGE
REALTOR, FE 4-3581
1050 W. HURON ST.
OPEN EVE. 7 TO 9

REACH CASH CUSTOMERS through Classified Ads. Call FE 2-8181.

For Sale Houses 43

NEW 2 BEDROOM FRAME HOME ½ block off Cass-Elizabeth Rd. Plastered walls, hardwood floors, decorated, just a few steps from swimming beach and bus line. Full price $11,900, $1,900 down. Easy monthly payments.
RED HORSE CORP.
5019 Cass-Elizabeth Rd.
FE 2-9179

ANNETT

OFFERS

$600 Dn—Drayton Plains
2 room house with gas range & refrigerator some furniture. New well and pump. Full price $2800.

$1500 Down
6 room & bath home in good residential area near St Michael's. Full basement, gas heat, exterior newly painted. Only $8500.

Pontiac Country Club Area
6 rooms plus 10x17 enclosed breezeway finished in knotty pine and 24x24 attached garage. Close to shopping center & schools, full basement, oil furnace. Price includes carpeting & drapes. Excellent condition. $13,700, terms.

Clarkston—2 Lots
Attractive 7 room home on paved street in good residential section, 1 block to schools, 2 baths, full basement with gas heat, garage. $15,950, only $3000 down.

Lake Front Brick
7 room brick home with 279 feet on lake and lagoon with access to many other lakes. Living room 16x30 with fireplace, dining room 15x15, sun room 9x12 kitchen 11x14 and lavatory on main floor, 3 bedrooms & full bath up. Full basement, recreation area, new oil furnace, 2 car garage. Price reduced to $22,500 for quick sale. Immediate possession.

5 Bedroom Brick
Seminole Hills
Older well constructed home with spacious rooms in excellent condition. Center hall, living room and den each with fireplace, dining room, remodeled kitchen, 2 baths, 2 lavatories, additional living space on finished third floor. Recreation room, oil heat, attached 2 car garage, 30 days possession $35,000, terms.

Roy Annett Inc.

REALTORS
28 E. Huron FEderal 8-0466
Open Evenings and Sunday 1-4

STARTER HOMES
7 left. 100 ft. lot. Low down payment.
GOODELL REAL ESTATE
3200 Rochester Rd.
OLive 6-0631 or STillwell 1-7181

CLARKSTON
$8,950 WITH $1,000 DN.
IMMEDIATE POSSESSION
NO MORTGAGE COST
This 2 bedrm. home has such features as hardwood floors, auto. oil furnace elec. hot water heater, tile bath with vanity. Large lot.
HOLMES-BARTRAM
4392 Dixie Hwy.
OR 3-1950

RETIRING SOON?
Ideal plan for independent, security. Four family brick apartment Bldg. Excellent location, each apt. 5 rooms and bath with separate heating and laundry facilities. Situated on 2 lots, garden spot, fruit trees. Live rent free return more than makes payments. Due to other interests, must sell. Takes $12,500 to handle. By owner, FE 4-7658.

UTICA, 5 RM. HOUSE. FULL bath and utility rm. Large lot, 80 ft. frontage, 297 ft. deep. Terms to suit with low down payment. Call FE 5-8422.
E. J. DUNLAP
CUSTOM BUILDER
1200 Sq. ft. 3 bedrm full basement. Brick ranch home with 16 x 22 attached garage. Plastered walls, select oak Tile bath. $14,-750 on your lot. Call between 9 a.m. and 1 p.m. or between 4 & 6 p.m. FE 8-1198

FERRY ST.
5 room home with carpeting and drapes. Basement, nice sun porch. Lovely back yard. $1500 down.
EAST PIKE
BUSINESS FRONTAGE
6 rooms, full basement, gas heat, screened front porch
OXBOW LAKE
PRIVILEGES
Nice 5 room ranch with 26 ft. living room. Lot 235 x 270. $10,500 terms

RIDGEWAY

REALTOR
975 Baldwin Ave. FE 4-6203
MULTIPLE LISTING SERVICE

For Sale Lake Prop. 44

AT BEAUTIFUL WHIPPLE LAKE: 100 ft. lake priv. lots. Priced low. Easy terms. Good restrictions. Exc. beach MAple 5-2131 or Mayfair 6-2364.

BEAUTIFUL HOME SITES OVERlooking Walters Lake. 80 x 100 ft. Lake privileges. $500. Low down payment.
DENNIS O'CONNOR. BROKER
MY 2-0940 MA 5-0682

$500 DOWN
And only $30 per month, buys this 3 bedroom cottage with bath. Frigidaire, washing machine. Phillgas stove and hot water heater. 2 large lots, lake privileges on Sears Lake. Hurry
Dorothy Snyder Lavender
REALTOR
3140 W. Huron FE 2-4411
Sun. MUtual 4-6417

LAKEFRONT
Beautiful north shore Orion residence, auto. gas heat, dishwasher, Brammer kitchen. Beautiful landscaped beach and yards. Phone Owner, MY 3-2880.

LAKE ORION
6 room, semi-lakefront, auto. oil heat. Very modern, nice wooded lot, furn. or unfurn. Sacrifice by owner. Full price, $8,450. Terms. MY 3-2880.

RUSTIC LOG LAKE FRONT
Located on Watkins Lake with a wonderful safe sandy beach, has living room with natural fireplace, 2 bedrooms, full bath with shower, utility room with oil furnace, enclosed porch overlooking lake, fenced lot with 1½ car garage, a down to earth price of $11,975.

$950 DOWN
A cozy lake front 2 bedroom, with frame bungalow, situated on a huge 50x300 ft. lot, located approximately 8 miles out Dixie Hwy. Vacant so you can have immediate possession.
R. D. RILEY, Broker
509 Eliz. Lake Rd. FE 4-1157

Trip and Fall ! !

Take a trip to Oscoda and you're sure to fall in love

Business Opportunities 51

NEW SUPER SERVICE STATION. Wrecker and equip. Terms plus inventory. Exc. location. OLive 2-4612.

"LET'S TALK BUSINESS"

Flair for Modern?

If you have the ability to advise homemakers on color combinations and interior decorations, you will love this small shop in the Bloomfield area handling contemporary furniture and modernistic decoratives. Only $3,000 down will start you in this interesting business.

Patent Medicine

Illness forces sale of this clean, neat Patent Medicine store. Ideal for couple to operate and living quarters are directly upstairs. $7,500 down buys stock, equipment, and building.

MICHIGAN BUSINESS SALES CORPORATION
JOHNA LANDMESSER, BROKER
1573 S. TELEGRAPH RD.
FE 4-1582
PARK AT OUR FRONT DOOR

A Job for the Mrs.

If your wife is a good cook, she can't miss making a hatful in this year 'round suburban restaurant. It's neat and clean, well-located and doing good business. Owner retiring. Full price $1,250. Good lease.

Giroux-Franks
GENERAL REAL ESATE
4395 Dixie Hwy. OR 3-9701
Open until 8; Sun. 1-5 p.m.

Partridge
IS THE "BIRD" TO SEE

PACKAGE LIQUOR and grocery in prosperous Thumb area town. Brick bldg. with large apt. $11,000 dn. plus stock.

FARM IMPLEMENT business in rich Oakland Co. farming area. Handles top lines of equipment. $4000 dn. plus stock.

STRAIT LIQUOR on main highway with separate home. Real estate included at $26,000 with $11,000 dn. In the fabulous North.

WARD E. PARTRIDGE
REALTOR, FE 4-3581
REAL ESTATE & BUSINESSES
THRUOUT MICHIGAN
1050 W. HURON ST.
OPEN EVE. 7 TO 9

FULLY EQUIPPED RESTAURant, everything goes for $1000. Reasonable lease, 5843 Dixie Hwy. Waterford. OR 3-5164.

424 OSMUN, EXCELLENT LOCATion for grocery or any other small business. $65 mo. OL 2-9761.

SERVICE STATION
Available for lease by major oil co., reasonable rent, good location, for information, phone FE 4-1511.

M-59
138 ft. frontage zoned industrial. 2 bedroom home, 2 car garage. Priced right. Call us for further information.

INVESTMENT OR BUSINESS
Commercial building. Corner of Ormand and White Lake Rd. Priced to sell. Call us now.

HOME MART
REALTY CO.
1062 W. Huron FE 5-9407

WELL-EQUIPPED WOOD WORKing shop Terms. Owner retiring. FE 5-4506.

Will Sell for a Song

Well established for 30 years, grocery and meat business with SDM license, modern equipment, living quarters, separate entrance, oil furnace, close to village on busy highway. Pleasant surroundings and plenty of parking space. 4 persons could handle. Reasonable down payment, balance $100 per month. Call OR 3-5320.

BE INDEPENDENT, OWN AND operate your own fuel oil route $2,500 dn., balance out of profit. MU 4-8085 Milford, Mich.

SERVICE STATION FOR LEASE Owner forced to leave city. This is one of Pontiac's most modern and profitable stations. Are you the Man? Call FE 2-9181.

CONVALESCENT NURSING HOME
12 large rooms and 2 baths. Licensed for 14 patients. Very good income. Located within 15 miles of Pontiac, 2 acres of land.
WILLIS M. BREWER
85 N. Parke FE 4-5181
MA 5-2242
FE 8-0638 MA 5-7581 FE 5-7704

WILL ACCEPT GOOD LAND CONtract, lots, or $3500 cash for grocery business. incl. stock and SDM license.
WILLIS M. BREWER
85 N. Parke FE 4-5181
FE 8-0638 MA 5-7581 FE 5-7704

STONE RESTAURANT. FULLY equipped. Doing abundant year 'round business. On direct route to Straits. Only 1 mile from Lake St. Helen. Plenty of hunting and fishing. 2½ acres, with 332 ft. frontage. Plenty of room for additional business. Nice modern living quarters, additional. Approximately $5,000 down or will consider 2nd land contract as part down payment. Call FE 8-1707.

Sale Land Contracts 52

$1,750 DISCOUNT
5 ROOM AND BATH. $60 A MONTH. 6 PER CENT INTEREST. $5200 TO HANDLE.
JIM WRIGHT, Realtor
345 Oakland FE 5-9441

25% DISCOUNT
$6,000 balance payable at $60 monthly, 6 per cent interest. Cost to you $4,500. Secured by 5 room modern east side home on paved street. Clark Real Estate, 1362 W. Huron, open evenings. FE 4-8492 or FE 4-4613. Ask for Mr. Clark.

LET YOUR $$$ WORK FOR YOU
We have both large and small contracts for sale. Prompt, courteous service. Call any hour. FE 8-4443 or FE 4-0975. Ask for Ted McCullough. No obligation.
J. C. HAYDEN, Realtor
86 E. Walton Blvd. Open Eves.

Money to Loan 53
(State Licensed Lenders)

Need $500
With fast, courteous service and on payments to fit your budget? Then you should visit our new modern office, so convenient to parking and shopping, where new private consultation rooms await you. Or phone FE 5-8121 and tell us your needs.

Home & Auto Loan Company
7 N. Perry Street
(Second Floor)
Hours: 1 to 5, Saturday 9 to 1

WHEN YOU NEED
$25 to $500
You can get it quickly on your signature, car or furniture. No endorsers. Payments to suit your budget. We will be glad to help you with your money problems.
STATE FINANCE CO.
702 Pontiac State Bank Bldg.
FE 4-1574

Money to Loan 53
(State Licensed Lenders)

LOANS $25 to $500
BENEFICIAL FINANCE CO.
(Provident Loan)
7 W Lawrence St FE 3-9249

LOANS
Extra Fast Service
You can borrow $20-$50 quickly on signature, car, or furniture. Loans made without endorsers for any worthwhile purpose. Up to 30 months to repay.
HOUSEHOLD FINANCE
Corporation of Pontiac
31½ South Saginaw St. Kay Bldg.
2nd. Floor Phone FEderal 4-0536

YOU ARE Lucky
To have your account with Buckners in this period of unemployment.

Buckner customers who are out of work are treated with every consideration.

It always pays to deal at Buckners.

BUCKNER
OFFICES ARE LOCATED:
PONTIAC 2nd floor National Bldg.
DRAYTON PLAINS 4512 Dixie Hwy.
WALLED LAKE 230 Barnston (Next to Bank)
UTICA 4562 Van Dyke One block north across from bank

LOANS TO 500
BAXTER & LIVINGSTONE
64 W. Lawrence St. FE 4-1538
(Ground Floor)

LOANS
$25 to $500 $25 to $500
COMMUNITY LOAN CO.
30 E. Lawrence FE 2-7131
FRIENDLY SERVICE.

GET CASH QUICKLY
Up to $500
1950 to 1956 cars. Bring your title. Most deals closed in 30 minutes. Loans also made on furniture, signatures and other securities.
Oakland Loan Company
202 PONTIAC STATE BANK BLDG.
FE 2-9206

TEAGUE FINANCE CO.
202 N. MAIN
ROCHESTER, MICH.
LOANS $25 TO $500
AUTOS
LIVESTOCK
HOUSEHOLD GOODS
Ph. Rochester, OL 6-0711. OL 1-9761.

Mortgage Loans 54

LOANS $600 TO $1,500
1. For any purpose on homes, modern or not, in Oakland County.
2. For home additions or improvements.
3. To rough-in or enclose house partly constructed.
4. To build a garage or on a garage home.
5. On second mortgages.
Apply 209 National Building. Pontiac, or phone FE 4-4729

Swaps 55

4 ROOM COTTAGE, WITH NATural fireplace. Lake privileges. 12 miles north of Pontiac. Will accept car, truck, housetrailer or land contract for equity Balance $35 per month.
RIDGEWAY REAL ESTATE
975 Baldwin Ave. FE 4-3393

30-GAL. GAS WATER HEATER. For washing machine, FE 2-8991.

BUILDING LOTS WORTH $300-$400 accepted as trade in on used cars. H. J. Van Welt, OR 3-1355.

CONTRACTORS, LARGE 1 BAG cement mixer, power lift, water hopper, will trade for anything of equal value. FE 2-0077.

CARTOP BOAT, EXCHANGE FOR elec. refrig. MA 6-3923.

FOR SALE OR TRADE: OUTboard motor for Sears cement mixer or what have you. FE 2-7681.

'51 CHEV. CAR PARTS IN A-1 condition, swap or sell, cheap. 460 Midway before 5:30 p.m.

TRADE
This is the buy of the year. 3 bedroom brick with stone front. Newly decorated inside & out. Tile bath, full basement with recreation room and the best of terms available. G.I., FHA, or trade your present equity on the home today. It's vacant. Ask for Mr. Bateman or Mr. Kampsen.
Bateman Kampsen
REALTORS FE 4-0528

377 S. Telegraph Eves & Sun.

WILL TRADE HOUSES OR COTtages which should be wrecked or moved, for anything. OR 3-9350 3816 Dixie Hwy. See Mr. Hook.

WILL TRADE EQUITY IN LAKE cottage for diamond T or Diesel truck. Call before 8 a.m. or after 8 p.m. EM 3-2066.

CRAFTSMAN PRODUCTION TYPE jigsaw, large 24" throat. $150 value. Trade for small truck in running condition, any make or model. Phone MArket 4-1443.

14' MALE BEAGLE, 2 YRS. OLD. Son of Int. Fl. Ch.-Middlestone Skipper, X Fl. Win, Chapman's Patricia, she by Int. Fl. Ch. Cataract Tinker, x Int. Fl. Ch. Draytona Linda. Nice running hound, good voice not shy. Call FE 4-9165.

SELL OR SWAP FOR WHAT have you? 2½ acres on Oak Park St. in Sunshine Acres. Sub. of Maybee Rd. Write C. V. Peters, R. No. 1, Montpelier, Ohio.

½ ACRE 5 ROOM, MODERN, BASEMENT, LOADS OF TREES AND LANDSCAPING, CLOSE TO EVERYTHING, WILL TRADE FOR LAND CONTRACT, HOUSETRAILER, OR ACREAGE. ALSO HAVE A STARTER HOME
JIM WRIGHT, Realtor
345 Oakland FE 5-9441

WILL TRADE BEAUTIFUL FLORida lots for Michigan property. MY 3-3732.

15 MONTH OLD SHETLAND AND Welch Gelding pony. Will sell, or trade. OR 3-2702.

For Sale Clothing 56

2 GIRLS' COATS, SIZE 3, BOY'S boots, Size 9. FE 5-8615.

5 WOOL SKIRTS, SIZE 12, EXC. girl's in-between coat, size 10. Very good cond. Other items. FE 4-4774.

MATERNITY CLOTHES, SIZE 14 & 16. FE 5-5073.

SCHOOL DRESSES, BLOUSES, skirts, 7-12 yr. FE 2-7425.

Sale Household Goods 57

17" TELEVISION, $40. FE 2-5103.

3 RMS OF FURNITURE FOR SALE. PRACTICALLY NEW. 194 N. PERRY, APT. 3 AFTER 5 P.M.

2 AXMINSTER RUGS, REGINA sweeper, bed, odd pieces of furniture and dishes, glass jars. FE 2-1555.

15 CU. FT. COLDSPOT DEEPfreeze. FE 7-9356.

9 FT. COLDSPOT REFRIGERATOR Good condition. FE 4-8521.

100 BOOKS, 20c EACH, OLD ICE cream chairs, pine dough box. 4065½ Main St. Rochester.

12" GENERAL ELECTRIC TV for $35. 3471 Dodge Court.

1 USED FRIGIDAIRE, 1 THOR 'automagic' comb. washer and dishwasher. Corner cupboard, pine cupboard. Both very old. MA 5-2456.

2 PC. LIVING ROOM SET, GOOD condition. FE 2-7691.

2 PC. BLUE LIVING ROOM SUITE. Maple rocker, Lamps. EMERSON 12" TV. Reasonable. FE 5-0304.

7-FT LEONARD REFRIG. $50. FE 5-2474.

8 PIECE DINETTE SET, FAIR condition. FE 2-3392.

9 PIECE DINING RM. SUITE $75. Call after 4 p.m. FE 5-7672.

AUGUST CLEARANCE

Chrome dinette set	$20
Maple dinette set	$25
2 piece living rm. set	$30
9x12 Wilton rug	$15
Victrola and records	$10
6 oak dining rm. chairs	$12
Bathinette	$ 5
High chair	$ 5
Play Pen	$ 6
Washing Machine	$15

WE BUY, SELL OR TRADE
Oakland Furniture Co.
104 S. Saginaw FE 2-5523

6 BURNER GAS RANGE. USED. Good cond. R. B. Munro Electric Co. 1060 W. Huron.

HAMILTON ELEC. DRYER. NICE condition On'y $60 MI 8-1300.

APPLIANCES
TRADE-INS GUARANTEED

Automatic washers	$69.50 up
Wringer washers	$24.50 up
Refrigerators	$39.95 up
Vacuum cleaners	$ 7.95 up

Roy's Replacements, Parts & Service. 96 Oakland

APT. STOVE, MOSS GREEN daybed, end table, maple coffee table, etc. EM 3-0585.

ABOUT ANYTHING YOU WANT FOR THE HOME CAN BE FOUND AT LEE SALES
A little out of the way but a lot less to pay. Special while they last, lawnmowers, $2.00 and up. Gas and electric refrigerators, ranges, and water heaters. Bathroom fixtures, beds, chests, dressers, vanities and springs and mattresses. Living room suites, occasional chairs, tables, lamps, TV sets, radios, rugs, dining room suites. Dinette sets and many other misc. items. NEW & USED. Visit our trade-in dept. for real bargains.
USE OUR LAY-A-WAY PLAN OR EASY TERMS
UP TO 24 MONTHS TO PAY
We buy, sell or trade. Come out and look around. 2 acres of free parking.
PHONE FE 5-9241
OPEN DAILY 9 TO 9
AND SUN. 12 TO 5
L & S SALES CO.
4 miles E. of Pontiac, or 1 mile E. of Auburn Heights on Auburn Rd., M59.

12x12 RUG AND PAD. KENMORE sweeper with attach. Morris chair. Smoking stand. Other misc. items. Cheap. FE 2-4935.

A BUY. SMALL RADIOS & PORtables. Pvt. home. FE 5-9755.

BENDIX ELECTRIC DRYER. New, fully guaranteed delivery, and installed. No down payment. $2 per week. Maytag washer, late model. A-1 condition $39. Phone MY 3-3711.

CASH FOR YOUR FURNITURE or tools OR 3-2717.

BEIGE RUG, 12x15 SECTIONAL sofa, wingback chair, Thor washer, MI 4-8579.

BATHINETTE & BASSINET, DEluxe, like new, FE 8-0125.

BOTTLE GAS
New low price. Complete installation. Only $5 plus gas. Kenyon Bottle Gas. OR 3-2491

17" RCA USED CONSOLE TV. $49.95. TV antenna kit, $9.95.
WALTON TV
Walton, Cor. Joslyn FE 3-2257

ANTIQUES NEXT TO TRAIL'S End Boat Houses, Pontiac Lake. OR 3-4036.

CROSLEY REFRIGERATOR, APT. size. With shelves on door. Good working condition. Only $40.95. MI 8-1300.

CHERRY BABY TENDA FEEDING table—used less than a year, excellent condition. 65 Lafayette. FE 4-9375.

CHROME AND PORCELAIN DInette set. Cheap. 220 N. Johnson.

COLDSPOT REFRIGERATOR, good condition, $45. MY 3-4586.

CROSLEY TELEVISION, 24" beautiful blond console, 1 yr., picture tube warranty. $139.95. Milks Appl. MI 8-1300.

DOUBLE LAUNDRY TUBS WITH stand and mixing faucet. First $8 takes it. Also used washing machine, $10. 7298 Hatchery Rd. OR 3-4861.

DRYER, FRIGIDAIRE, ELECtric, only about 3 yrs old. Now $39.95. Milks Appl. MI 8-1300.

CHROME DINETTE SETS, ASSEMble these yourself and save, four chairs and table, $69.95 value, $39.95. These are new, 1956 designs, famous make, Formica tops, popular colors. Look and compare these terrific values. Michigan Fluorescent, 393 Orchard Lake Ave.

1 BABY BED AND HIGH CHAIR. Good cond. $20. 2186 Allerton Rd.

2 DOUBLE BEDS WITH SPRINGS, $20 APIECE. 2 WRITING DESK, $15. SMALL UPRIGHT PIANO, $75. WILL SWAP SILVER DOUBLE CANDLESTICKS FOR GOOD DOUBLE BED. CALL FE 4-2699 ANYTIME.

EASY WASHER SPINNER, 4045 Lanette.

ELECTROLUX SWEEPER WITH cord winder, good condition. Call after 4, FE 8-0743.

GE REFRIGERATOR, APT. SIZE, good working condition, only $45. Milks Appl. MI 8-1300.

FRIGIDAIRE AIR CONDITIONER, window type, ½ ton capacity, only $65. MI 8-1300 Milks Appl.

FRIGIDAIRE, GOOD CONDITION, best offer, FE 7-9975.

FRIGIDAIRE, 1952, 7.6, EXCELlent condition, $80, OR 3-7191.

FREEZER, UPRIGHT. ONE OF America's best makes. Freezer and food guaranteed for 5 years. $395 value, $279 Slightly scratched in transit. Michigan Fluorescent, 393 Orchard Lake Ave.

FREEZERS
We have them; Uprights or Chest types, 12 ft. up to 20 ft.
RCA-WHIRLPOOLS
For a real good deal come in and see us now. We take trade-ins and Easy Credit Terms.
KING BROS.
FE 4-0734 FE 4-1112
PONTIAC RD. AT OPDYKE

GLIDER & 2 CHAIRS, GOOD CONdition. Sturdy cons. MI 6-3404.

GREEN DAVENPORT AND chair both $10. Radio and record turntable, $8. Large radio, $15. Oak dining table, chairs and buffet, FE 8-0056.

GIRL'S 6-DRAWER VANITY WITH stool. 1 full and 1 twin-size bed frame. Child's table and chair set, FE 4-0818.

HOT POINT AUTOMATIC RANGE. Good condition. First $25. Call EM 3-0440 after 6 p.m.

HOTPOINT ELECTRIC RANGE. FE 4-7625.

HIGH CHAIR 6 YR. CRIB, CHILDS Chifferobe, platform rocker typewriter desk Gas & Elec. stove, Elec. roaster, Rollaway bed. ¾ bed Davenport and chair, Student desk, Elec. ironer, Portable tubs, Pearson's Bank Furniture. 42 Orchard Lk. Ave.

JUST MOVED, MUST SELL. 3 pc. bedrm. suite, $25. Only newly slipcovered chair, $15. 2 9x12 rugs, $5 each. 3 new rattan bar stools. Other misc. items. MAyfair 6-6779.

KELVINATOR REFRIG. GAS range. Dinette table, port. ironer. Twin beds FE 4-0037.

GET IT QUICK, through Classified Ads! Yes, whatever it is — dial FE 2-8181 for an adwriter and get it!

CARNIVAL by Dick Turner



"I think I should warn you to be careful, Doctor — he's been reading up on hypnotism!"

Sale Household Goods 57

KENMORE WRINGER WASHING machine with auto. pump and timer, in good condition. $40. 1115 Voorhels.

LEATHER COCKTAIL TABLES, lamps, matching chairs and sofa. MI 6-0671.

LEONARD REFRIGERATOR, good condition, $35. FE 4-7695.

LIBERAL TRADE-IN ON ALL HOT Point refrigerators, priced at $199.95 and up with trade-in. R. B. Munro Electric, 1060 W. Huron.

LIKE NEW, OIL SPACE HEATER, $100. FE 2-8662.

LINOLEUM & PAINT SALE
½ price at Jack's, 277 Baldwin

MOTOROLA 17" MAHOGANY CONsole cabinet. Only $69.95. MI 8-1300.

MAHOGANY DRUM TABLE AND coffee table, FE 2-9324.

MODERN WALNUT DROP LEAF table & 4 chairs, china cabinet, like new. FE 5-0741.

MOVING, SELLING MANY ITEMS including washer, dryer, 2 sofas, Dining furniture. Reasonable. 86 Manor Rd 1 to 4 p.m. Turn east off Woodward, 1 blk. S. 16 Mile.

MUST BE SOLD THIS WEEK. Simmons studio couch, $30. Maple 2 piece sec., and lounge chair, $25. Hoover tank type vacuum cleaner and attach. $25. Gateleg table, $8. Phone 4-7919.

NICE ELEC. RANGE, $25. USED bed, $15. GE washer, $20. FE 8-9173.

PHILCO REFRIG. $50.
129 Wolf

PORTABLE 17" TV. 3 MONTHS old, FE 2-5304.

RED LIVING ROOM SUITE, RED occasional chair cherry tier table, bedroom chair, freezer, 2 rugs, bedding linen and misc. articles, all in a-1 condition. FE 8-3956.

REFRIG., GAS STOVE, MAPLE breakfast set. Good condition. FE 4-4757.

REFRIGERATOR AND STOVE, 2 yrs. old, like new. 16671 Dixie Hwy., in rear of Half-Way House Restaurant, Cabin 3.

REBUILT WASHING MACHINES, all makes guaranteed. Thyle Electric, 502 N. Johnson, FE 4-5169.

Selling OUT PAINTS
HOUSE PAINT GAL. $1.49.
RUBBER BASE PAINT, GAL. $1.75
4½' WALL TILE....25c
12x12 LINOLEUM, $7.20.
SYERS, 141 W. HURON FE 4-3064

SPECIAL, EUREKA VACUUM cleaner, $69.95 floor model, $49.95. R. B. MUNRO, 1060 W. Huron

SINGER SEWING MACHINE, portable, used. Includes zig-zag attach. $49.50. Call FE 2-9143. Dealer.

STOVES, BOUGHT SOLD, EXchanged. Turner's. 602 Mt. Clemens. FE 2-0091.

STORKLINE CRIB, WITH INNERspring mattress, like new. $20. FE 4-4964.

USED TV SETS FROM $25 UP, good condition FE 4-9736. 127 S. Parke St. Dealer.

TRADE-IN DEPT.

2 pc. living room suite	$19.95
Metal Bed & Coil spring comp.	$19.95
Rebuilt Elect Washers	$39.95
D. Leaf table, 2 chairs	$10.95
5 pc. wood dinette	$24.95
Occasional chairs	$ 6.95
Apt. Size gas stove	$49.95
8 pc. dining rm. suite	$79.95

WYMAN'S
18 W. Pike St. FE 4-1122

TRADE-IN DEPT.

China cabinet	$14.95
Lounge chair & ottoman	$19.95
Davenport & chair	$29.50
3 piece bedroom suite	$39.95
Cedar chest	$39.95
3 piece sectional	$39.95
5 piece dining room suite	$39.95
Refrig.	$49.95

MANY ITEMS
CONVENIENT TERMS
THOMAS ECONOMY FURNITURE CO.
361 S. Saginaw St.
PONTIAC, MICH.

USED REFRIGS., STOVES, AND TV's. Priced right in good condition. Crump Electric, FE 4-3873.

USED WASHING MACHINE, GOOD condition, $20. FE 2-4472.

USED DEPT.

Maytag washer	$49.50
Bendix, new	$99.50
Hamilton dryer	$89.50
G. E. refrig	$49.50

CLAYTON'S
Furniture Appliance
3065 Orchard Lake Rd.
Keego Harbor
FE 5-8811 or FE 5-8974

TRADE ELECTRIC RANGES FOR gas ranges. R. B. Munro, 1060 W. Huron

USED REFRIG. $39.95
Used gas stove $20.00
Used Washer $5.00
Rollaway bed with mattress $14.95
New Bunk Beds from $39.95
LORD'S WAREHOUSE
2239 Elizabeth Lake Road
FE 8-3741

VACUUM CLEANERS, PARTS, brushes, all makes. 866 Myrtle.

USED REFRIGERATORS, FOR $49.50 and up. R. B. Munro Electric, 1060 W. Huron

USED HOTPOINT IRONER, $49.95
RCA colored TV $375
Used TV's $24.95 & up
New Norge Gas Ranges $99.95
Used Refrigerator $74.95
Sweet's Radio & Appliance
422 W. Huron FE 4-1133

USED GAS RANGES, $19.95 AND up. R. B. Munro Electric Co. 1060 W. Huron.

WESTINGHOUSE REFRIG. GOOD cond. Reasonable. 79 Wall St. FE 2-4628.

WHIRLPOOL WASHER WITH suds saver, good working condition only $69.95 Milks Appl. MI 8-1300

WASHER, $15. REFRIGERATOR, $35 and other items. FE 5-2766.

WOOL WILTON RUG, 6X10, AND pad, good condition. FE 8-1423.

WASH YOUR DISHES AUTOMATICALLY
G.E. DISHWASHER NEEDS NO PLUMBING
$199.95
FREE HOME TRIAL
L. A. WAGNER CO.
Phone FE 5-9221.

WAYNE GABERT'S APPLIANCE SALE
up to 25% DISCOUNT
On all new floor samples. Washers — Dryers — Ranges — Refrigerators, TV sets, etc.
2 YEARS TO PAY
Delivered, Installed, Serviced
121 N. Saginaw FE 5-6189

WESTINGHOUSE ELEC. RANGE, 30", Excell. cond. $65. FE 2-6131.

For Sale Miscellaneous 60

1 LARGE ASBESTOS CUTTER, 1 small asbestos cutter 1 filing cabinet—4 drawer, 1 desk table and chair, phone FE 4-7919

3-WHEEL TRAILER, $60.
43 Bellview

2 WHEELED TRACTOR TRAILER, $150. Call after 6. FE 7-0251.

3 15" I-BEAMS, 19 FT. LONG, weight about 1½ ton. Call FE 2-7947.

250 GAL. OIL TANK WITH LEGS and gauge. $25. FE 2-5854.

⅜" SHEETROCK...$1.44
Rock Lath $ 1.08
Knotty Pine $145.00
Very fine grade of dimension. 2x4's; 2x6's; 2x8's $ 95.00
Sheathing Boards $75 & $ 95.00
1,000 ft. Pickup prices. Slightly higher delivered.
BLACKETT'S
BUILDING SUPPLIES
8161 Dixie Hwy. MA 5-5811

50% OFF
Dusty W. P. moldings.
CHURCH'S INC.
107 S. Squirrel Rd. FE 2-0233

52 GAL. ELEC. HEATER ... $79.95
30 Gal. Auto. Gas Heater ... $49.95
Cab. sinks & fittings $59.95 up.
Laundry trays, stand, faucets $18.95
SAVE PLUMBING
172 S. Saginaw St.

20 PER CENT OFF SALE. RUSTic furniture, picnic tables, settees, chairs, child's swing sets, etc. MY 3-3732.

ALUMINUM SCREEN PORCH ENclosures, also portable models. All self installed, patio slabs and re-inforced colored barbecue.
SEE OUR DISPLAY
At 4701 Dixie Hwy. Call OR 3-1224, eve. FE 4-6509.

AIR CONDITIONER
FRIGIDAIRE, ½ TON, '56 MODEL, USED ONLY 1 WEEK, $200. OR 3-7084.

AUTO. WATER HEATERS, $44.95, 5 ft. cast iron tubs, $64.95 Reverse trap toilets, $31.11. 3 pc. colored bath tub toilet, and lavatory $89.95 G. A. Thompson, 80 S. Perry.

BABY BUGGY, LIKE NEW, $20. FE 5-0213.

BODY PAINTS, UPHOLSTERY cotton. Used lumber. Gun cabinet, FE 5-0238.

BUY NOW
KEMTONE — KEMGLO — SWP PAINTS
Our stock is new and complete. We still have a good supply of used white pine 3x12 timbers priced for a quick sale
Used 2x4—2x6—2x8—2x10—2x12's
YOU CAN'T BUY BETTER LUMBER
Redi-Mix concrete & mortar $1.15
New & used doors—flush & panel. Windows made to your order. Steel clothes posts—$11.46 or. Sheet-rock—C&C—$1.55. Rocklath—C&C—$1.15. Bldg. boards—insulation—plywood Plyscord—nails—door hardware. Felts—roll roofing & shingles. We are more than happy to figure your complete building needs.
OUR LOW PRICES WILL PLEASE YOU.
YES, WE HAVE FHA TERMS.
SURPLUS LUMBER
& Material Sales Co.
5340 Highland Rd. (M59) OR 3-7092
OPEN 8-5:30 Closed Suns.

BURMEISTER
BRICK
Reclaimed—all you want 3c ea.
UNION WRECKING CO.
31245 W. 8 Mile Rd
CASH FOR FURNITURE.
FE 4-7891

BATHROOM FIXTURES, FOUNGEtown kitchen furnaces: Oil, gas and coal. Hot water and steam boilers, automatic water heater. Hardware electrical supplies. Crock and tile galvanized copper pipe and fittings. Lowe Bros. Paint. HEIGHTS SUPPLY, 2685 Lapeer Rd FE 4-9431

CIRCLE FLUORESCENT FIXtures. Newest, brightest and most modern type of lighting for kitchens, dinettes, bedrooms and recreation rooms, $11.95 value, $5.95, slightly factory marred. Call at factory showrooms, Michigan Fluorescent, 393 Orchard Lake Ave.

CHEAP
Women's golf clubs and bag. Excellent condition, Cheap. Also women's size 4 white shoe roller skates and case. Hardly used. Call OR 3-4820 after 6 P.M. Except on Sat. and Sun.

CABINET SINKS FROM $39.95. Sinks to build in from $1.95. Double sinks from $9.95, G. A. Thompson, 80 S. Perry.

For Sale Miscellaneous 60

BEEF AND PORK HALF AND quarters Oodyke Market, FE 5-7941

Church Folding Chairs
18 doubles and 19 triples. 2200 Greer Blvd. Keego Harbor. FE 3-5591, or FE 8-0091.

COMPLETE LINE OF FIREPLACE fixtures, furnace pipe and elbows. Glass and glazing. Rent floor sanders, cedars, waxers and hedge trimmers.
BARNES HARDWARE
742 W. Huron Easy Parking.

COAL FURNACE A-1 CONDITION. $110 Pontiac Lake Rd.

COAL FURNACE. ALL CONTROLS OR 3-7145.

CYCLONE FENCE, FREE ESTImates, OR 3-8321.

4 INCH SOIL PIPE, 5 FT. $3.09
SAVE PLUMBING SUPPLY
172 S. Saginaw FE 5-2100

CALDER GARAGE DOORS
Commercial & Residential, overhead wood sectional. Any size to 30' ft. X 18' ft. with custom built design. 8x7 at $65.50. Any doors repaired catalog & estimate free.
INTERLAKES BUILDING PROD'S
GLENN L. COFFEY
FE 5-8782 4921 FILER

CLOSING OUT

15c inlaid tile (9x9)	9c
50c wall tile	29c ft.
$4.95 paint	$1.69 gal.
Linoleum	39c yd.
Rubber base paint	$3.95 gal.

SMITH'S, 257 S. Saginaw

DO IT YOURSELF SCREEN porch enclosures and screen houses to fit any porch size or patio. FE 4-6509.

DOLLY, GOOD TIRES, 616, 50 gal hot water tank and connection. Ball bearing skates, shoes, size 8 and case. 4 hen parke doors. 2079 Auburn Ave.

DOORS
Mahogany birch, ash flush. White pine & fir-grade & French. Low Prices. Door hardware at 20 per cent off. Plywood of all kinds.
PONTIAC PLYWOOD CO.
1488 Baldwin Ave. FE 2-2543

ELECTRIC LIGHT FIXTURES FOR every room in house. Newest, most beautiful selection of 1956 designs. Pull downs, modern, traditional, terrific values, bedroom, $4.50 value, $2.25, dining room, $10.95 value, $3.95. Porch, $2.95 value, $1.95. Slightly factory irregulars. See our large display. Michigan Fluorescent, 393 Orchard Lake Ave.

ELECTRIC WELDER, SUITABLE for farm lines. Bargain. Also heavy duty elec. generator welder. FE 4-0284.

EMPIRE
2600 Union Lake Rd. EM 3-4148
THE LAKE AREA'S LARGEST WINDOW AND TRIM MFGR.
WINDOWS & DOORS ALL SIZES SPECIAL!
Screen doors $5.95

Fuel Saver
Our fuel saver will pay for itself and put money in your pocket. FE 4-2575.

FUEL OIL TANK GAUGE, LEGS, vented fill cap. $37. FE 5-1467.

FIRST QUALITY, 6 FT BATHtubs, $49.50; B grade toilet, $19.95; 32x21 double sinks, $14.95, hand basins from $10.95. G. A. Thompson, 80 S. Perry.

FANS, FANS, FANS, ALL SIZES, all styles. Windows, pedestal, attic, ventilator, $4.95 up. Terrific values. Michigan Fluorescent, 393 Orchard Lake Ave.

FLO-CO STEEL FURNACE, COMplete with Timken oil conversion burner and elec. controller. FE 5-2231.

FREE STANDING TOILETS $18.95
21x32 double sinks $ 6.95
Washbowls with fittings $11.95
3 pc. colored bath sets with trim. Factory 2nds, Irregulars $99.95
SAVE PLUMBING SUPPLY
172 S. Saginaw FE 5-2100

GARDEN TRACTOR
MA 6-2296

GIRL'S ROLLER SKATES, SIZE 1, side arm gas water heater and tank, FE 5-6065.

GOING OUT OF BUSINESS: MILL Lake Variety Store. Everything at cost. Mac-O-Lac paints, thousands of other items. Harry Hollingshead, 7 mi. out Baldwin Ave at Mill Lake, 2250 Baldwin Rd.

HOUSE BEING WRECKED, MAterial for sale. 2300 Shimmons Rd.

HOUSE PAINT
HIGH QUALITY
$1.95 PER GAL. — $2.95 PER GAL.
— $3.95 PER GAL. GUARANTEED SATISFACTION.
KING BROS.
FE 4-0734 FE 4-1112
PONTIAC RD. AT OPDYKE

GARDEN TRACTOR, $85; TAPE recorder, $60; 12 cupboard drs. and 2 drawers, $25; bathroom sink, $3; trailer size oil burner, $10 playpen, $5; Cosco tester babe, $6; laundry tubs, $10; Phonograph, $6.50; G. E. sun lamp, $7; blond Formica corner table, $30; blond coffee table, $7.50; blond swivel TV table, $7.50; 6 screens, $1 a piece. FE 8-1461.

Garage Doors
Berry steel overhead factory seconds, all sizes and prices. Large selection, from $35 and up. A modern door on your garage costs less than you think. Let us give you a free estimate.
Yes, we give Gold Bell stamps.
BERRY DOOR SALES CO.
271 S. Paddock FE 2-0203

IN STOCK
3", 4", 6" 8" Drain Tile
Sewer Pipe — all sizes
Complete stock of fittings
Sump Crock Of cease trash, flue Lining & wall coping.
BLAYLOCK COAL & SUPPLY CO.
81 Orchard Lake Ave FE 3-7101

JET WATER PUMPS $69.95. G. A. Thompson 80 S. Perry

KITCHEN CABINET SINKS, Famous make beautiful 42" model, $99 value, $59.50, slightly marred in transit. Also several 54" and 66" models at terrific values. Michigan Fluorescent, 393 Orchard Lake Ave.

KENTILE
Six marble colors, 9x9⅛ inch.
5 Cents Each
FLOOR SHOP
Open 9-9 99 S. Saginaw St.

K GUTTER 13c FOOT WARwick's, 2678 Orchard Lake Rd.

LAVATORIES, COMPLETE WITH modern mixing faucets, $24.50 value, $14.95; also toilets, bathtubs, shower stalls at terrific values. These are crate marred. Michigan Fluorescent, 393 Orchard Lake Ave.

YES! IT'S UNION WRECKING CO. AGAIN

2x4's (up to 6')	3c lin. ft.
2x4's longer lengths	4c lin. ft.
Oak flooring	$80 per M
Doors	$3.95 up
Complete windows	$5
2x8's—6', 8', 10' 12'	8c lin. ft.
2x6's—6' and 8'	6c lin. ft.
6x8 and 8x8 timbers	20c lin. ft.
Window sash	50c up
Steps already built	per step $1
4" soil pipe, 5' lengths	$2.75
Used brick	3c each
275-gas, oil tank	$20
Angle iron	30c lin. ft.
8" steel beams	$1 per ft.
Used pipe	10c ft. up
Storm windows, screens	25c up
New plastic wall tile	18c ft.
New knotty pine	$14.95 per C
New garage siding	$14.95 per C
New ½"x4'x8' plyscord	$3.97
New 3-pc. bathrm set compl.	$135
New house paint, ext.	$3.85 gal.
Fiberglas insulation	$4.90 roll
New sheetrock ⅜"x4x8	$1.59
New sheetrock ½"x4x10	$2.29
New rocklath	$1.20 per bundle
New Celotex ½x4x8	$2.15
New shelving boards	15c ea.
New toggle switches	11c
New closet combinations	$24.70
New 54" Youngstown Kitchen Cabinet sinks	$139.95
New 2"x8" fir	12c lin. ft.
New 2"x8" fir	14c lin. ft.
New grade doors	$15.95
New Front doors	$27.95
Plastic garden hose, 50-ft.	$2.95

NEW MATERIALS AT MAIN YARD ONLY.

Main Yard: 7:30-6. Fri. 'til 7p.m. Sunday 10. to 2.
Job Site: 9600 Gratiot near Harper.
UNION WRECKING CO., INC.

For Sale Housetrailers 78

28-FT. SPARTAN ALL ALUMINUM housetrailer. Very clean. Priced to sell. FE 9-2474.

1953 31' ALUMINUM TRAILER, 2 bedrooms, sleeps 6. Built in TV. Baby bed. Extras. MU 4-8313, 3150 Highland Blvd. East Highland, Duck Lake.

CAMPING TRAILER IN GOOD condition and farm wagon. 263 Oakland.

HOUSETRAILER FOR SALE. CAN be used for hot dog stand or converted into housetrailer. FE 2-1154.

Trailer Exchange

ANDERSON
CHAMPION
GREAT LAKES
BEEMER

1, 2 and 3 bedroom, 26 to 50 ft., also 10 ft. wide. Bank rates, best terms in area. Late model modern jobs. Reconditioned, like new. 10 per cent and less down. Some used trailers, like rent—no down payment at all.

BOTTLE GAS AND ACCESSORIES STORE

Cars wired, hitches and overloads installed.

60 S. Telegraph FE 2-3200
Open Eves. & Sun p.m.

CAMP TRAILER, SLEEPS 4, $250. 575 Stirling.

14 FT. ROYCRAFT HOUSETRAILER, very good condition, price $450. 50500 Pontiac Trail, Wixom.

SEE THEM NOW
THE ALL NEW 1956
TEN WIDE
42' AND 46'
PONTIAC CHIEF

King size for lots more room to live. Just step into the Pontiac Chief and see the touch of glamore for luxurious living. 8 Wides available from 35' to 50'. Also a fine selection of reconditioned modern mobile homes. These may be purchased on our new deferred payment plan A credit life policy free on all contract purchases.

HUTCHINSON MOBILE HOMES

4301 Dixie Hwy.
Drayton Plains OR 3-1202
and
2380 S. Dort Hwy., Flint

33 FT. HOUSETRAILER, BARgain, see at Square Lake Trailer Park, 186 Fairfax, before 3 p.m.

Rent Trailer Space 79

TRAILER SPACE, WATER AND sewer. 30 x 50 ft. lots. 1300 Elizabeth Lk. Rd. FE 5-3678.

For Sale Tires 80-A

A-1, 670-15 WHITE WALL GOOD-year, new $16.95 plus tax. Exchange. 503 S. Saginaw. FE 4-0687.

GOOD USED TIRES, $1.50 up, also white walls 503 S. Saginaw. FE 4-0687.

GOODYEAR FIRESTONE, GOOD-rich. U.S. black or white side walls off new cars. Full guarantee. Up to 50 per cent off. Standard sizes.

ED WILLIAMS
451 S. Saginaw at Raeburn

GOOD USED TIRES, BARGAIN Spares, all sizes, $3.50 and up. These tires traded in on new Kelly Springfield.

SERVICE TIRE & TREADING CO.
481 N. Perry St FE 5-0649

Auto Service 81

AUTOMATIC TRANSMISSIONS Repaired and adjusted. FE 3-7627, 296 W. Montcalm, Pontiac Transmission Service.

CRANKSHAFT GRINDING IN THE car. Cylinders rebored, Zuck Machine Shop, 23 Hood. Phone FE 2-2563.

Sale Motor Scooters 82

1954 CUSHMAN EAGLE, VERY good condition. OR 3-1413.

WHIZZER MOTOR BIKE, $65. EM 3-4586.

For Sale Motorcycles 83

'46 OVERHEAD HARLEY, ORIG. rebuilt engine and it's loaded. Best offer. 337 W. Beechdale, off Carroll Lake Rd.

1951 HARLEY DAVIDSON 61, AN exc. bike with all the trimmings.

Lake Orion Motor Sales
M24 AT CLARKSTON RD.
FORD—MERCURY MY 2-2611

FOR PARTS AND SERVICE ON your Harley Davidson, See Harley Davidson Sales 70 372 South Saginaw.

INDIAN MOTORCYCLES SALES. Mac's Collision, 2015 Cass Lake Rd., Keego Harbor FE 4-1762. Bill McCall.

For Sale Bicycles 84

BOY'S 26" BIKE, GOOD CONDI-tion. Maple 5-2890.

GIRL'S 26" BICYCLE. GOOD CON-dition, $25. 41 W. New York St.

Boats & Accessories 85

A-1 ROWBOATS 16' COMPLETE. $40. Schoeller's Bar. M-59.

TOBY'S MARINE — EVINRUDE mtrs., aluminum boats, also used mtrs. FE 8-0112. 2685 Orchard Lk. Rd., Keego Harbor.

NEW PLYWOOD BOAT & MOTOR. Cheap. FE 2-5852.

3 H.P. SEA KING. $45. 308 Central.

BOAT AND TRAILER. FE 3-7206

14' WOLVERINE, 22 JOHNSON Trailer. $300. MAple 5-3738.

16 FT. TROJAN, TRAILER WITH winch, 25 hp. motor, Windshield, wheel. Many other extras. SHARP. FE 4-7045.

25 H.P. EVINRUDE, 12 FT. MOLD-ed-Fiberglas inside and out, fully equipped form seats, leather upholstered, complete, access. Reasonable. See it at 8834 Arlington Pontiac Lake, OR 3-4155.

18 FT. CHRIS CRAFT CONTINEN-tal. OR 3-7184.

CENTURY RESORTER 18, 1956 Demonstrator with GRAY 175 convert. top model. See the 1957 CENTURY on display in our showroom.

INLAND LAKE SALES
3127 W. Huron, Pontiac FE 4-7121

7½ MARTIN OUTBOARD, ALSO 14 Ft. rowboat. FE 3-7318.

$100, FOR ANY OLD MOTOR, ON a new Mercury 25-30-55, Outboard, Costello's, Orion. MY 3-3732.

$100 FOR ANY OLD ROWBOAT on a new sports runabout. Costello's, Orion. MY 3-3732.

ALUMA-CRAFT BOATS
PENNYAN BOATS
EVINRUDE MOTORS
MICHIGAN PROPELLERS FOR ANY BOAT & MOTOR
COMPLETE OUTBOARD SERVICE
MARINE SALES & SERVICE
422 S. TELEGRAPH

EVINRUDE MOTORS, FEATHER-craft and Wolverine boats, canoes and trailers. Marine fittings and paint.

HARRINGTON BOAT WORKS
1899 S. TELEGRAPH FE 2-8032

THIS IS THE TIME OF YEAR we truck boats with the big tractors and semi 3 truck loads this week. You can get a bargain right now. Howard Loomis, 10655 Dixie Hwy.

JOHNSON OUTBOARD MOTORS. Sales and Service. Starcraft & Lonestar boats, Teenee and Little Dude trailers. Everything for the Boat.

OWENS MARINE SUPPLY
396 Orchard Lake Ave
Phone FE 2-8020

MERCURY OUTBOARD MOTORS parts and service. Shorty Hook's Place, 3735 Orchard Lake Ave. Dial FE 2-5260.

MERCURY AND CHAMPION OUT-board motors

ANDERSON HARDWARE CO.
2182 S. Telegraph FE 5-9962

USED MOTORS
SLAYBAUGH'S
OAKLAND AT CASS

WOLVERINE, MOLDED PLY-wood center deck, windshield, steering, lights, tarp, like new. 25 H.P. Evinrude, tank and remote control, $585. Complete. FE 4-8728.

Transportation Offered 87

FLY BY AIRLINER ENJOY ALL your time there! New York, $19. Los Angeles, San Francisco, San Diego, $75. St. Petersburg, Tampa, Miami, $39.95. Honolulu, $185. Fares plus tax. Terms can be arranged. Ferry Service Inc. OR 3-1254.

TRUCK GOING NORTH PART load either way FE 5-6806.

LEAVING FOR S.E. MO., SAT. 18th, returning in 1 week. Will take 2 or 3 to help drive and with expenses. FE 2-1335.

LEAVING FOR HARRISBURG, Ill. Fri. Eve. Share expenses. FE 4-2190.

Wanted Used Cars 88

Bud Shelton Motor Sales
Pays top dollar for late models. Cor. Auburn & E. Blvd. FE 4-6728

JUNK AND WRECKED CARS. East side auto parts 181 E. Pike St. FE 5-6855.

WANTED — JUNKED OR USED cars, any make, any model. Top $$$ paid.

BAGLEY AUTO PARTS
FE 5-9219 170 BAGLEY ST.

WTD: JUNK CARS & SCRAP service. Call FE 4-9582.

WANTED SCRAP CARS, Ph. OR 3-4511

CASH FOR ANY MAKE OR LATE models Economy, 22 Auburn.

UP TO $50 FOR JUNK & CHEAP cars. FE 2-2666 days or eves.

SHOP IT
Then Bring It Here
We pay top dollar for sharp cars.
AVERILL'S
2020 Dixie Hwy.
FE 2-9878 FE 4-6896

THE HIGH DOLLAR
For high grade used cars. We need them. Drive the extra miles, it will pay you well. 4540 Dixie Hwy.
H. J. VANWELT
OR 3-1355

WE NEED USED CARS AND trucks Get our price before you sell.

North Chevrolet's
Big Lot in Birmingham

WE PAY
Top Dollar
For Clean Used Cars & Trucks.
Matthews-Hargreaves
211 S. Saginaw St. FE 4-4546

HIGH $$$ Paid
BUYING FOR OUT-OF-STATE DEALS
GLENN'S
MOTOR SALES
254 N. SAGINAW ST FE 4-7371

WE PAY TOP DOLLAR FOR sharp late model cars

COMMUNITY MOTORS
803 N. Main, Rochester
OPEN TIL 10 P.M.
OLive 3-9311

WANTED: USED CARS, FROM '49 to '56. Will pay TOP DOLLAR on any make or model.

HURON MTR. SALES
952 W. Huron FE 2-2641

See M&M Motor Sales
For top dollar on late model cars.
2627 Dixie Hwy. OR 3-1603

OUT OF TOWN BUYER WANTS to buy late model used cars. Popular makes. Call Mr. Perry, FE 4-4003.

For Sale Trucks 90

CHEV. '52, ¾-TON PICKUP, PH. OR 3-5816.

'39 FORD ¾-TON PICKUP WITH 48 motor, $140. 575 Stirling.

½ TON PICK UP, 1945 FORD, $150. FE 4-6938.

'50 FORD 1 TON STAKE, DUAL wheels. Good cond. See bet. 4-6. $350. 43 Florence.

1947 FORD V-8 ½ TON PICKUP truck. 2490 Newberry Rd.

DODGE ½ TON PICK UP, R&H, good condition, $175. 6518 Simmons off Airway.

Wilson GMC
New & Used trucks

1952 GMC Diesel tractor
Oakland at Cass
FE 5-9485

BARGAIN FOR QUICK SALE. '48 1½ ton Ford 1st. class. $300. West Side Van and Storage. FE 2-4750.

For Sale Cars 91

ECONOMY PLUS
1953 Willys Ace, clean, good rub-ber, $11.75 down low monthly payments, call Richard Chalfant, Roger's Sales and Service, 695 Auburn Ave. Pontiac FE 2-9555.

LOOK!

INSTEAD OF FANCY USED CAR ADVERTISING

We would rather take the money that most dealers put into used car advertising and apply it against reconditioning the car. We check safety features and make sure that every functional item is sound.

1956 Ford Convertible, Thunderbird engine spec. Nylon top F.O.M., R&H.
1955 Plymouth Savoy club sedan, power flight drive, very sharp.
1954 Ford Station wagon, 4 door, 3 seats, nice.

CLARKSTON MOTOR SALES
Chrysler-Plymouth
32 S. MAIN ST.
CLARKSTON
MA 5-8141

Open Evenings Till 9 p.m.

Chev. '56

DEMONSTRATORS & EXECUTIVES CARS
AT VERY
Substantial Savings

2 DR SEDAN, HEATER AND DE-froster, TURN SIGNALS. LOW MILEAGE.

BEL AIR 4 DR HARDTOP V-8 SEDAN PG, LOADED WITH EXTRAS, BEAUTIFUL BEIGE AND GOLD. 2-TONE FINISH

V-8 CONVERTIBLE, PG, LOW MILEAGE. NEW CAR APPEARANCE.

MANY MORE TO CHOOSE FROM AS LOW AS

$195
OR
Your Car Down
HIGHEST TRADES
LOWEST TERMS

TAKE ADVANTAGE OF OUR LOW OVERHEAD LOCATION

OUR AIM
SERVICE, QUALITY
SATISFACTION
DON'T DELAY—ACT TODAY!

HASKINS

CHEVROLET
"Oakland County's Fastest Growing Dealer"
6751 Dixie Highway at M15
MAple 5-5071 Open Nites 'til 9

Classified Ads! To swap what you don't need for what you do, call FE 2-8181.

FUNNY BUSINESS by Hershberger



"Remember walking out on me this morning when I was lecturing you? Well, here's a tape recording of the balance of it!"

For Sale Cars 91

1946 BUICK, 2 DR. ROADMASTER with 50 motor in, needs clutch. $25. 242 Seward.

'51 BUICK SUPER, 4 DR. HARD-top, R & H, W.W., 2-tone. Fully equipped. Runs exc. $845. 25 E Tennyson FE 4-5661.

1950 SPECIAL BUICK. A-1 SHAPE, cheap. FE 5-2766.

BUICK'S 1956 DEMO'S, LAST CALL at these prices. Save $$$, drive over, be prepared to deal, first come, first served. Livingston Motor Sales, Buick dealer, Howell, Mich.

CLEAN '50 CHEV. CONVERTIBLE. Power Glide, W.W. Tires, $350. 7815 Elizabeth Lk. Rd.

'54 CHEVROLET, 210 SERIES, with heater, very clean, call after 6 P.M. MY 2-4693.

'51 CHEV. SMALL EQUITY, TAKE over payments, OR 3-6586.

'56 CHEVROLET, CONVERTIBLE demonstrator, fully equipped, $2300. MI 4-7500, Jerry Neeley.

"CY"
OWENS
YOUR FORD DEALER
147 S. Saginaw FE 5-4101

'51 CHEV. CONVERTIBLE. EX-cellent cond. EM 1-4235.

SHARP '51 CHEVROLET 2 DR. Radio and heater, white wall tires, mechanically perfect. $11.85 down and small monthly payments. Call FE 2-9555, askfor Mr. Black, Roger's Sales and Service, 695 Auburn.

'56 CHEVIE CONVERT. FULL power. Small equity, take over payments. Or swap for older car. FE 4-6313 between 6 and 9 p.m.

'53 CHEV. 4 DR. BEL AIR. Clean. Good paint. Low mi. $995. FE 4-5744.

1956 CHEVE. CONVERT. P.G., P.P. Like new. FE 5-0178.

'47 CHEV. ONE OWNER, R&H. Excellent transportation. FE 5-4584.

'53 CHEVROLET 210, 2 DR. EXC. condition, OR 3-8156.

'48 CHEV. 2 DR. GOOD TIRES. Motor just overhauled. FE 8-1941.

MONEY SAVINGS

Opportunity

'56 STUDEBAKER, 2 dr., radio and heater, overdrive V-8. An excellent car with low mileage, stunning 2-tone, red and white. See it now and save $1987
'54 MERCURY MONTEREY 4-DR. You'll enjoy the ride of this 2-tone beauty. Merc-O-Matic, radio and heater. A nice car that can save you hundreds of $$$$. $1397
'53 OLDS '98 HARDTOP midnight blue top over snow ivory with sparkling chrome. Equipped with power steering, power brakes, power windows, power seats, electronic eye, radio and heater, white walls. Everything but the kitchen sink. Special at only $1497.

'54 Mercury H.top	$1427
'54 Chevie 2-dr.	$1067
'53 Chevie Bel Air	$ 947
'53 Dodge H.top	$ 937
'53 Dodge 4-dr.	$ 887
'53 Plymouth 4-dr.	$ 727
'52 Ford 4-dr.	$ 697
'52 Nash Amb. 4-dr.	$ 697
'52 Pontiac 2-dr.	$ 672
'52 Plymouth 2-dr.	$ 597
'51 Chrysler Saratoga	$ 497
'51 Buick 4-dr.	$ 487
'51 Plymouth 4-dr.	$ 437
'50 Chevie 4-dr.	$ 387

Five Transportation specials from $50 to $100.

TRUCKS

'55 Chev. ½-ton pick-up	$1297
'52 Dodge ½-tin pick-up	$ 657
'51 Dodge COE	$ 497
'50 Dodge ½-ton pick-up	$ 437
'50 Chev. Suburban	$ 477
'49 Ford ¾-ton pick-up	$ 397
'48 Chev. utility	$ 297

RIEMENSCHNEIDER
DODGE-PLYMOUTH
HARD TO SPELL, EASY TO DEAL WITH
232 S. Saginaw FE 2-9131

Transportation Aplenty

'52 Nash Deliveryman	
'52 Chev. Sedan	
'52 Ford Sedan	
'52 Ford 2 door	
'51 Ford 2 door	
'50 Ford 2 door	
'50 Chevrolet 2 door	
'47 Ford Sedan	

HURON MTR. SALES
952 W. Huron FE 2-2641

In Weather Like This
ISN'T IT WONDERFUL
To Own a DEPENDABLE CAR?
BETTER CHECK THESE!

PONTIAC
'55 Convertible .. $2195
Radio & Heater, Hydramatic.
PONTIAC
'55 Star Chief 4 Dr $2095
Radio & Heater, Power Brakes, Hydramatic, Sharp.
FORD
'55 Custom 4 Dr V-8 $1595
Radio & Heater, Ford-O-Mat., Nice
PLYMOUTH
'55 Two Door ... $1295
Radio & Heater, Standard Transmission, W-Walls.
PONTIAC
'56 —870-4 Dr H-top $2695
Radio & Heater, Hydramatic, W-Walls.
CHEVROLET
'53 Bel Air H-Top.. $ 995
Radio & Heater, Automatic Transmission.
FORD
'54 4 Dr V-8 Custom $ 995
Radio & Heater, 2 Tone, A beauty.
CHEVROLET
'52 ..... $ 795
Radio & Heater, Automatic Transmission.
FORD
'51 Custom V-8 Con $ 495
Radio & Heater, O'Drive.
DODGE
'52 Hardtop ..... $ 695
Radio & Heater, W-Walls.

PONTIAC RETAIL STORE

"GOODWILL USED CARS"
65 MT. CLEMENS ST. FE 3-7117
BEHIND THE POST OFFICE

For Sale Cars 91

'51 DODGE 4 DR. $195. ALSO '46 Nash, $45. Ph. FE 8-0056.

'41 DODGE, 1 OWNER, FE 8-3128

'53 DODGE 4 DR., R&H, AUTO-matic transmission. Sharp. $595. JEFFREY FORD SALES OA 8-3011

JACK HAUPT PONTIAC SALES
Clarkston

1956 Pontiac Starchief custom 4 dr. Catalina. Dealer's demonstrator. Save money on this beauty.
1956 Pontiac 4 dr. Starchief Cata-lina sedan, factory executive's car. Low down payment.
1952 Pontiac deluxe. Good transportation special.
1954 Plymouth Savoy. A real buy.
1953 Chevrolet, Bel-Air 4 dr. Power glide, R&H. Well-equipped. A real buy!
1953 Chevrolet Bel-Air 4 dr. Save money.

N. Main St. Clarkston
OPEN NIGHTS 'til 9
MA 5-5566 or MA 5-1141

'49 FORD, 4 TO CHOOSE FROM. Good condition. Priced to sell. JEFFREY FORD SALES OA 8-3011

1955 FORD CONVERTIBLE. R&H. W&W. Ford-O-Matic — low mileage, $350 for equity. FE 5-1853.

FORD '48 STAKE, RUNS PER-fect, 3760 Elizabeth Lake Rd.

1951 FORD 4 DR. R. AND H. Ford, new tires, very clean. EM 3-0117.

EASY ED WILL TOTE YOUR NOTE

Everybody's Credit Is Good Here
DETROIT MOTOR SALES
135 S. Saginaw at Judson

'55 FORD RANCH WAGON, R&H, $1295. FE 7-0351.

FORD 55 HARDTOP, R AND H., W.W. Tires, W.S. Washers, two tone blue. Ford-Automatic. $1775. FE 2-5152.

CHEV. 1955 V-8 2-DOOR SEDAN. $1,295.

Chev. 1955 V-8 station wagon. P.G., radio, and heater. New car appearance. Just your car down.

Chev. 1955 Bel Air. V-8 hardtop coupe. Loaded with extras including power. Low mileage. New car appearance. Just your car down.

Haskins Chev.
6751 Dixie Highway at M15
MAple 5-5071 Open nites 'til 9

CENTRAL

Michigan's Oldest
"LINCOLN & MERCURY"
Dealer
OFFERS THESE
"Safe Buy"
Used Cars

1953
MERCURY
4 door sedan. Merc-O-Matic, ra-dio & heater, W-Wall tires, $895.

1955
FORD
Fairlane, 4-door sedan, 8 cylin-der, Flo-tone paint, $1,295.

1954
MERCURY
Monterey, Merc-O-Matic transmis-sion, 2-tone paint, radio & heater. $1,445.

SPECIALS!
WE HAVE
23
FACTORY
OFFICIAL CARS
H-Tops, 2 Door & 4 Door Sedans

1955
LINCOLN
Radio & heater, automatic trans-mission, full power, 4-door sedan. $2,195.

1954
MERCURY
Convertible. Full power, Merc-O-Matic, radio & heater, $1,295.

1952
CHRYSLER
New Yorker, 4-door sedan. Full power. Radio & heater, W-Wall tires.

1952
MERCURY
2 door, Merc-O-Matic, radio & heater, sharp.

CENTRAL

LINCOLN-MERCURY
CASS AT PIKE 878.
FE 4-3888

For Sale Cars 91

'56 OLDS
88s-Super-88s AND 98s OFFICIALS AND DEMOS.

Hydramatic and Jet-Away Transmissions

2-DOOR AND 4-DOOR SEDANS AND HOLIDAYS

LOW AS JUST YOUR CAR DOWN AND UP TO 36 MONTHS ON BALANCE

TAKE ADVANTAGE OF OUR LOW OVERHEAD LOCATION

HASKINS

OLDS-CHEVROLET
"Oakland County's Fastest Growing Dealer"
6751 Dixie Highway at M15
MAple 5-5071 Open Nites 'Til 9

"Bright Spot"

'55 Olds 88 ..... $2195
Super 2 Dr. Hydramatic. Power Steering & Brakes. Equipped with all Olds accessories. This price today only.

'55 Pontiac Catalina $1995
Hydramatic. Deluxe Radio & Heater. Well cared for.

'54 Chevrolet Sedan $1095
Powerglide, Radio & Heater. You must see it to appreciate it.

'53 Olds 98 ..... $1195
Sedan, Hydramatic, W-Wall Tires, and other worth while extras.

'53 Pontiac 4 Dr. Sd $ 895
Hydramatic, turn signals, windshield washers.

'52 Chev. 4 Dr. Sed $ 595
Radio & Heater, Turn signals, W-Wall Tires.

'52 Buick 4 Dr. ... $ 795
Riviera Sedan, Dynaflow, turn signals, Green finish off set by white tires.

JEROME

Olds-Cadillac
Orchard Lake at Cass
Fe 8-0488

'46 FORD CLUB COUPE, GOOD shape. OR 3-3638. 7355 Pontiac Lake Rd.

Birmingham Clean Cars
FROM
Bob Frost, Inc.
LINCOLN MERCURY AND CONTINENTAL DEALER
850 S. WOODWARD
BIRMINGHAM
MI 6-2200 JOrdan 6-3933

MINIMUM
IS
MAXIMUM

Yes, the minimum you receive when you buy a Used Car from US is the maximum amount of service it offers you. A wide selection — fairly priced and on easy terms —awaits your inspection. You'll be glad you waited for these. See them—NOW!

$1795
'55 Chevrolet Bel Air 4 dr., 10,000 actual miles, 2 tone blue.

$2595
'55 Pontiac Safari Station Wagon. The ultra, ultra in the Pontiac field. All leather interior, low mileage, one owner.

$2495
1955 Buick Super Riviera, hardtop, radio and heater, all power equipped.

$595
1952 Chevrolet 2 door Bel Air, radio, heater, spotless, good tires.

$225
1950 Buick sedan, radio and heater, runs good.

$495
1951 Buick 4 dr., radio and heater, light blue.

$795
1953 Ford tudor, radio and heater, very clean.

$1595
1955 Ford fordor, Fairlane, radio and heater, nice.

$1595
1954 Buick 4 dr. Special, radio, heater, Dynaflow, one owner.

$795
1953 Chevrolet 4 dr., radio, heater and good paint job.

OLIVER BUICK

210 Orchard Lake Ave.
FE 2-9101

RENT IT FAST thing — Want Ads give through Rent Ads! Room, house, apartment, any- you ACTION. Dial FE 2-8181.

For Sale Cars 91

BY OWNER

1955 Chevrolet Bel Air, radio, heat-er, white sidewalls, $1395, can be seen at 630 Oakland.

'56 FORD CONVERTIBLE. 2 TONE. Power steering. All safety features. 5,000 miles. Call EM 3-4428 before 6.

1932 FORD, CHOPPED AND CHAN-neled. Good condition. $225. MU 4-4382.

'51 FORD 2 DR. 116 W. STRATH-more.

1950 FORD 2 DR. BEST OFFER. FE 8-0176

1956 FORD AND MERCURY DE-mos. All demonstrators sold with a new car guarantee.

Lake Orion Motor Sales
M24 AT CLARKSTON RD.
FORD—MERCURY MY 2-2611

'47 FORD.
146 W. Rutgers

'48 JEEP STATION WAGON, good motor and tires. Rear end needs work, best offer. OR 3-2630

1947 LINCOLN CONTINENTAL convert. MY 2-2056.

'50 MERCURY CLUB COUPE R&H Good condition. $300. 6518 Simmons off Airway.

'53 MERCURY
OR 3-7647

EXCELLENT TRANSPORTATION. 1947 Nash ambassador. R&H. Good tires. $95. MI 4-9414 after 6 p.m.

'52 PACKARD H T	$595
'52 Packard sedan	$495
'50 Stude. Sedan new paint	$165

MAZUREK
MOTOR SALES
SOUTH BLVD. AT WOODWARD
FE 4-9587

1948 OLDS 2 DR $45. FE 8-3931.183 Sanderson St.

1950 PLYMOUTH SPECIAL DE-luxe, 4 dr. Radio and heater, excellent condition, $285. MUlberry 9-2603.

'53 PLYMOUTH 2 DR GOOD, clean car. Bargain. EM 3-0081.

'53 PONTIAC CONVERT. GOOD condition. See between 4 and 7 p.m. 89 Stout St. FE 4-2027.

1953 PONTIAC, 2 OWNER CAR. 29,000 miles. Directional signals, radio, heater. Good clean car. Excellent condition. $800. 3109 Hill Rd.

47 PONTIAC 2 DOOR. CLEAN CAR. Good condition. $80. FE 4-1498.

SACRIFICE PRICES
'47 to '52 Fords, Chevrolets and Pontiacs. Low down payments. Come in or phone FE 2-9555. Roger's Sales and Service, 695 Auburn Ave., Pontiac.

West Side Used Cars
Drive out where overhead is low and save the difference. Many makes & models to choose from.
923 W. Huron FE 4-2185

West Side Used Cars

'53 PONTIAC 4 DR.
THIS IS A VERY SHARP 8 CYL. 4 dr. '53 Pontiac. Radio, heater, auto. shift, back-up lights, very pretty green. A one-owner car that has been well cared for. Cash, terms or trade. Peoples Auto Sales, 68 Oakland. FE 2-2351.

WILL ACCEPT
Outboard motors, boats, appliances, guns, cameras, etc. As part payment of a good used car balance easy term.
BILL SPENCE
USED CARS
62 Oakland Ave FE 5-9297

54
STUDEBAKER
CHAMPION
4-DOOR
$795
LARRY JEROME
ROCHESTER FORD DEALER
OL 1-9711
"FOR MORE THAN 50 YEARS A GOOD PLACE TO BUY"

For Sale Cars 91

1955 PONTIAC CATALINA 870 HY-dramatic, access. Exc. condition. Low mileage. $1800. MAple 5-0472.

'54 SHARP STAR CHIEF PON-tiac. Good Cond. FE 2-0582.

1956 PONTIAC STAR CHIEF CATA-lina, loaded. Will take older car in trade. Must sell. MA 5-0486.

NICE '52 PONTIAC MUST SELL. Price $450. FE 4-4182

50 PONTIAC DEL. 8, R AND H., $275. FE 2-8027.

4 DR. 1947 PONTIAC. 47 PINE St.

Bud Shelton Offers

'54 Ford ranch wagon	$1295
'53 Buick super conv	$1195
'54 Chev. 2 door, 210 R&H	$ 995
'53 Mercury 2 door	$ 995
'54 Ford V-8 tudor	$ 995
'53 Chev. Bel Air R&H 2 dr.	$ 895
'53 Plymouth 4 door sharp	$ 695
'52 Ford fom V-8	$ 695
'52 Chev. 2 dr.	$ 495
'51 Ford 4-door	$ 395
'50 Chev. Cl. Cpe. PG.	$ 345
'50 Mercury 4-door	$ 295
'47 Hudson 4-door	$ 195

Bud Shelton Motor Sales
Cor. Auburn & E. Blvd. FE 4-6728

GOING OUT OF BUSINESS: SELL-ing the balance of my cars at below cost.

'50 Hudson good	$120
'50 Hudson R & H	$ 97
'50 Studebaker	$ 99
'48 Chev. Runs good	$ 61
'50 Dodge, clean	$194
'49 Plymouth	$126
'51 Plymouth	$269
'50 Stude. Pick up. New plates	$ 79

Larry's Auto Sales
270 W. Montcalm

SPECIAL
1954 MERCURY CONVERTIBLE all power equipment all accessories
BEAUTIFUL CAR, GOOD BUY
1953 Dodge V-8. A good clean car with 4 new tires. Many good second cars and transportation specials.
HOUGHTEN & SON
528 North Main Rochester
OLive 1-9761

CAR PAYMENTS TOO BURDEN-some? Let us help you adjust to some less expensive model.

Lake Orion Motor Sales
M24 AT CLARKSTON RD.
FORD — MERCURY MY 2-2611

25% DOWN

'56 Ply. Cus. 8-Fordor Sub., 7000 miles	$2695
'56 Ford Fairlane Fordor — 6000 miles	$2245
'55 DeSoto Firedome Fordor 2-tone green	$1990
'55 Dodge Cor. 6 Fordor	$1660
'54 DeSoto Firedome Fordor	$1475
'54 Dodge Cor. 6 Fordor	$1030
'54 Nash Amb. Super Fordor Overdrive	$1270
'53 Chev. 150 Spe. Tudor	$ 680
'53 DeSoto 6 Cl. Cpe.	$ 900
'53 DeSoto Powermaster Fordor	$920
'53 Dodge Suburban	$ 890
'53 Ford Customline Fordor	$ 915
'53 Olds. Super 88 Tudor	$1260
'53 Ply. Cranbrook Cl. Cpe.	$ 760
'53 Ply. Cranbrook Fordor	$ 760
'53 Ply. Cmbdge Sub.	$940
'53 Pontiac Dixe 8 Tudor	$1065
'52 Chev. Dixe Fordor	$ 610
'52 DeSoto Firedome Fordor	$ 695
'52 Hudson Hornet 6 Fordor	$ 605
'52 Pontiac Chief 8 Tudor	$ 725
'52 Pont. 8 Fordor	$ 725
'52 DeSoto FireDome Fordor	$ 695
'51 DeSoto Fordor	$ 440
'51 Ford Dixe 6 Tudor, O-dve.	$ 305
'51 Ply. Cl. Cpe	$ 425
'51 Ply. Fordor	$ 425
'50 Lin. Cln. Cpe.	$ 195
'50 Pontiac 8 Tudor	$ 275
'49 Chrysler Windsor Fordor	$ 345

BRAID

Motor Sales
DeSoto-Plymouth Dealer
32 Years Fair Dealing
Cass at W. Pike St.
FE 2-0186.

North Chevrolet EXCLUSIVE

Mechanical Condition Warranted By

National Bonded ONE FULL YEAR GUARANTEE

Consider these advantages of the NATIONAL BONDED guarantee. A dealer can garantee his cars only in his dealership. NATIONAL BONDED GUARANTEES THE CAR ANYWHERE IN THE U.S. AT THE REPAIR SHOP OF THE OWNER'S CHOOSING . . . The dealer's guarantee is actually a personal guarantee. If bad health or business failure should visit the dealer, the guarantee is void. NATIONAL BONDED is backed by $120,000,000 in assets. Regardless what happens to the individual, the owner's protection continues for the full year . . . The dealer's guarantee is on a percentage basis. The dealer pays a share of the repair costs and the owner pays a share. NATIONAL BONDED pays the repair bill in full; the owner pays nothing.

'55 FORD
$1495
Custom tudor with radio, heater, 2-tone paint, white side wall tires.

'53 CHEVY
$825
4-door 210 model. Radio, heater and 2-tone paint.

'55 CHEVY
$1495
210 2-door, straight stick, 2-tone paint, radio, heater and white walls.

'53 MERC
$895
Monterey sedan, radio, heater, white side wall tires. A real beauty.

'55 CHEVY
$1375
6 cylinder 210 model, straight stick, 2-tone paint job.

'53 DESOTO
$795
Club coupe with radio, heater and automatic transmission. 2-tone paint and white walls.

'54 BEL AIR
$1475
Station wagon, one of the 9 passenger jobs, White wall tires and only 12,000 miles.

'53 FORD
$1175
Station wagon. Automatic transmission, radio, heater, like new.

'54 CHEVY
$950
210 2-door sedan, radio, heater and just like new. Dark green finish.

'51 CHEVY
$495
This is a little beauty. Dark blue finish, radio, heater.

North Chevrolet

YOUR NATIONAL BONDED DEALER
1000 S. Woodward Ave. MI 4-2735
BIRMINGHAM

KNOW YOUR
P's & Q's

YES, COMPARE THE PRICE AND QUALITY OF THESE USED CARS AND YOU'LL AGREE

TURNER

HAS THE BUYS

'54 Ford 2 Dr ...	$ 799	'53 Chev. 2 Dr. ..	$ 644
'55 Buick Hdtop	$1999	'55 Ford Hardtop	$1699
'55 Ford 2 Dr ...	$1099	'53 Olds 88 2 Dr.	$ 999
'52 Chev. 2 Dr ...	$ 499	'51 Plym. 2 Dr. ..	$ 244
'55 Plym. Cl. Cpe	$1199	'53 Chev. Sta. Wg	$ 799
'53 Buick Hdtop	$1044	'54 Buick Hardtop	$1544
'54 Plym. 4 Dr ..	$ 799	'53 Ford 2 Dr. ..	$ 644
'53 Hudson Hnet	$ 744	'52 Merc. Cl Cpe	$ 599
'52 Ford 2 Dr ...	$ 499	'51 Chev. 2 Dr...	$ 244
'53 Chrysler Htop	$ 899	'53 Ford Hardtop	$ 999
'54 Chev. 2 Dr. ..	$ 799	'53 Plym 4 Dr. ..	$ 599
'53 Ford Rch Wg	$ 899	'55 Ford Cus Wg	$1599
'53 Pont. Dlx 8 2d	$ 699	'53 Merc. 2 Dr...	$ 699
'52 Plym. 2 Dr ..	$ 499	'51 Ford 2 Dr. ..	$ 244

1953 Chevrolet Hardtop . $999
$10.00 DOWN DELIVERS CARS LISTED BELOW

1952 Ford 2 Dr.	1952 Buick 2 Dr.
1951 Nash 4 Dr.	1950 Ford ¾ ton Exp.
1951 Ford ½ tn Pickup	1950 Ford ½ tn Pickup
1951 Pontiac Catalina	1951 Ford Sta. Wagon

TRUCKS

1951 Ford ¾ ton Exp.	1954 Ford ½ tn Pickup
1952 Ford F8 Tractor	1950 Ford ¾ ton Exp.
1950 Ford ½ tn Pickup	1952 Dodge 2 Tn Dump
1951 Ford 2 Ton Dump	1954 Ford 2 ton Dump

1955 Ford 2 Ton Dump

CONVERTIBLES

1954 FORD	1949 Packard
1955 FORD	1953 Chevrolet

1952 Ford

DEMOS DEMOS DEMOS

**1956 Ford Cust

NBC's Ken Murray Hatches Idea for Beating Sullivan

Plans Ike Labor Unit for Detroit Workers

DETROIT (AP)—A spokesman for a group of rank and file union workers announced yesterday plans to organize a Wayne County Eisenhower labor committee.

* * *

Al Bellaire of the United Auto Workers' Packard Local 190, said 800 persons are expected to attend the organizing session Aug. 28. He said it was decided to call the convention at a meeting held by 300 laboring union and non-union men June 26.

Bellaire said membership would be restricted to persons not connected with management. Eisenhower's labor program and candidates friendly to labor will be supported, he said.

* * *

"Our objective," said Bellaire, "is to give Ike supporters who are production workers, office workers, retail clerks, secretaries and other workers a political action committee which is not dominated by any one political party."

T-TOP TABLE TOPS...



Seat 7 at Your Card Table Instead of Four! USE THE ROUND T-TOP fits any standard size BRIDGE or CARD TABLE... ONLY $6.95

Call FE 5-8174 and Have One Delivered!

LEWIS FINE FURNITURE

62-70 S. SAGINAW

SERVICE? Yes!

- Tape Recorders
- Record Players
- T.V.
- Hi-Fi
- Radio
- Inter-Comm. Systems
- P. A. Systems

BLAKE RADIO TV
3149 W. Huron
FE 4-5791

Easy TV Service
PROMPT REASONABLE SERVICE
When You Want It
HAMPTON ELECTRIC
825 W. Huron FE 4-2525

Huge Selection!
CARPET and RUGS
✓ WOOL ✓ RAYON
✓ COTTON
Asphalt Tile
Linoleum
Formica
WRIGHT FLOORS
408 Main Rochester
OLive 2-6801

--Today's Radio Programs--

WJR, (760) CKLW, (800) WWJ, (950) WCAR, (1130) WXYZ, (1270) WPON, (1460) WJBK, (1490)

TONIGHT

6:00—WJR, News
WWJ, News by Lewis
WXYZ, Sports, McKenzie
CKLW, News, Sports
WJBK, News, McLeod
WCAR, News, Caravan
WPON, Dinner Serenade
6:30—WJR, Dinner Date
WWJ, Ross Mulholland
WXYZ, Mel Allen
CKLW, Eddie Chase
WJBK, Don McLeod
WCAR, Spinorama
WPON, World News
7:00—WJR, Tiger Game
WWJ, Three Star Extra
WXYZ, Stars at Seven
CKLW, Fulton Lewis Jr.
WJBK, News, Party Line
WCAR, News, Spinorama
WPON, Call the Tune
7:30—WWJ, Morgan Beatty
WXYZ, Mystery Time
CKLW, Gabriel Heatter
WJBK, Party Line
8:00—WJR, Tiger Game
WWJ, Truth, Consequences
WXYZ, Show World
CKLW, Gangbusters
WJBK, Tiger Game
WPON, Call the Tune
8:30—WWJ, Convention
WXYZ, Convention
9:00—WJR, Tiger Game
WWJ, Convention
WXYZ, Convention
CKLW, By the People
WJBK, Tiger Game
WPON, News, Zee, Orville
9:30—WJR, Convention
CKLW, Ted McCoy
WJBK, Party Line
WPON, Zee and Orville
10:00—WJR, Convention
WWJ, Convention
WXYZ, Convention
CKLW, Jim Van Kuren
WJBK, News, Party Line
WPON, News
10:30—CKLW, Ted McCoy
WJBK, People Speak
WPON, Zee and Orville
11:00—WJR, Phil Lenhart
WWJ, News by Williams
WXYZ, News, Top Town
CKLW, News, Sports
WJBK, News, Party Line
WPON, News, Sports
11:30—WJR, Convention
WWJ, Witching Hour
WXYZ, Top of the Town
CKLW, Ted McCoy
WJBK, Party Line
WPON, Sound Stage

THURSDAY MORNING

6:00—WJR, News, Roundup
WWJ, News
WXYZ, Fred Wolf
CKLW, Rooster Club
WJBK, News, Reid
WPON, Scramble
6:30—WJR, Voice of Agricit.
WWJ, Bob Maxwell
WXYZ, Fred Wolf
CKLW, Guy Nunn
WJBK, News, Reid
WCAR, Coffee With Clem
7:00—WJR, Jim Vinall
WWJ, Bob Maxwell
WXYZ, News, Wolf
CKLW, News, David
WJBK, News, Reid
WCAR, News, Coffee
WPON, Scramble
7:30—WJR, Music Hall
WXYZ, News, Wolf
CKLW, Terrence O'Dell
WJBK, News, Reid
WCAR, Coffee With Clem
8:00—WJR, Jack White
WWJ, Bob Maxwell
WXYZ, News, Wolf
CKLW, News, David
WJBK, News, Reid
WCAR, News, Coffee
WPON, News
8:30—WJR, Music Hall
WXYZ, Fred Wolf
WCAR, Coffee With Clem
WPON, Scramble
9:00—WJR, William Sheehan
WWJ, Minute Parade
WXYZ, Breakfast Club
CKLW, News, David
WJBK, News, McLeod
WCAR, News, Roundup
WPON, Scramble
9:30—WJR, Mrs. Page
WCAR, Rhythm Roundup
10:00—WJR, Arthur Godfrey
WWJ, Ross Mulholland
WXYZ, My True Story
CKLW, News, Homechats
WJBK, News, McLeod
WCAR, News, Temple
WPON, Mainly for Milady
10:30—WXYZ, Girl Marries
CKLW, Mary Morgan
WCAR, Birmingham H S.
11:00—WJR, Arthur Godfrey
WWJ, Faye Elizabeth
WXYZ, Grand Centra Sta.
CKLW, Story Time
WJBK, News, Tom George
WCAR, News, Music
WPON, Mainly for Milady
11:30—WJR, Time for Music
WWJ, Convention
WXYZ, News
CKLW, Queen for a Day
WCAR, Music in the Air

THURSDAY AFTERNOON

12:00—WJR, Jack White
WWJ, Convention
WXYZ, Convention
CKLW, News, Tex Benecke
WJBK, News, Tom George
WCAR, News
WPON, Audioscope
12:30—WJR, Convention
CKLW, Bud Davies
WCAR, Tiger Tune
WPON, News
1:00—WJR, Convention
WWJ, Convention
WXYZ, Convention
CKLW, News, Hollywood
WJBK, Tiger Game
WCAR, Tiger Game
WPON, Audioscope
1:30—CKLW, Bud Davies
WPON, Guy Nunn
2:00—WJR, Convention
WWJ, Convention
WXYZ, Convention
CKLW, Bud Davies
WJBK, Tiger Game
WCAR, Tiger Game
WPON, Tempo
2:30—WPON, Tempo
3:00—WJR, Convention
WWJ, Convention
WXYZ, News Ace
CKLW, Bud Davies
WPON, News, Tempo
WCAR, News, Music
3:30—WXYZ, McKenzie
CKLW, Eddie Chase
4:00—WJR, Convention
WWJ, Convention
WXYZ, Wattrick-Sports
WJBK, News, Don McLeod
WCAR, News, Music
WPON, Tempo
4:30—WJR, Music Hall
WXYZ, News, McKenzie
5:00—WR, Philip Lenhart
WWJ, News at 5
WXYZ, Wattrick-Sports
CKLW, Bob & Ray
WJBK, News, Don McLeod
WCAR, News, Music
WPON, Tempo
5:30—WJR, Music Hall
WWJ, Jim Deland
WXYZ, News, McKenzie

--Today's Television Programs--

Programs furnished by stations listed in this column are subject to change without notice.

Channel 2—WJBK-TV Channel 4—WWJ-TV Channel 7—WXYZ-TV Channel 9—CKLW-TV

TONIGHT'S TV HIGHLIGHTS

6:00—(7) Top Secret. Doctor disappears after death of her son in "The Lost Child." (9) Corliss Archer. Mr. Archer purchases "The Antique Vase." (4) News and Sports. Paul Williams, Bill Flemming. (2) Linkletter's Kids. Interviews.
6:15—(7) News. John Daly. (4) Sonny Eliot, Weather. (2) News. Jac LeGoff.
6:20—(4) Dolores. Drama.
6:25—(2) TV Weatherwan. Dr. Everett R. Phelps.
6:30—(7) Disneyland. "Helter-Skelter," film. (9) Million Dollar Movie. Herbert Marshall, Virginia Bruce in "Adventure in Washington." (4) Talking Point. Politics. (2) Detroit Speaks. Discussion of Riverama.
6:45—(4) News Caravan. John Cameron Swayze.
7:00—(4) Nation's Press Conference. Newsmen interview surprise guest. (2) Frankie Laine Time. Lillian Roth, Cab Calloway, Jack E. Leonard, guests.
7:30—(7) Amazing Dunninger. Actress Shirley Yamaguchi, guest. (4) Father Knows Best. Bud asks homely girl to the school prom on the urging of his father in "Bud, the Ladykiller."
8:00—(7) Lost Lullaby. Film. (9) The Barris Beat. Musical variety. (4) TBA. (2) The Millionaire. Ambitious bachelor choosing between gullible heiress and poor actress.
8:30—(7) Democratic National Convention. (9) Mystery Theater. Wayne Morris in "Yellow Fin." (4) Democratic National Convention. (2) Democratic National Convention.
10:00—(9) National News.
10:10—(9) Weathervane.
10:15—(9) TV Baseball Hall of Fame. Eddie Stanky of the St. Louis Cardinals.
10:30—(9) Lone Wolf. Louis Hayward as Mike, visits children of a friend and finds they think their father was murdered in "The Arena."
11:00—(9) Good Neighbor Theater. Alastair Sim, Margaret Rutherford in "The Happiest Days of Your Life."

THURSDAY MORNING

6:50—(2) Meditations. (4) Today's Farm Report.
6:55—(2) On the Farm Front.
7:00—(2) Capt. Kangaroo. (4) Today.
7:30—(4) Today. (7) Countryside.
7:55—(4) Today in Detroit.
8:00—(2) Cartoon Classroom. (4) Today. (7) Little Rascals.
8:25—(4) News.
8:30—(4) Today. (7) Wixie Wonderland.
8:45—(2) News, weather.
9:00—(2) Of All Things. (4) Romper Room. (7) Robin & Ricky.
9:30—(2) Arthur Godfrey. (7) Soupy Sales.
9:55—(4) Faye Elizabeth.
10:00—(4) Home. (7) Charm Kitchen.
10:25—(4) Window in Home.
10:30—(2) Strike It Rich. (4) Home.
10:55—(7) News.
11:00—(2) Valiant Lady. (4) Tic Tac Dough. (7) Story Studio.
11:15—(2) Love of Life.
11:25—(7) News Ace.
11:30—(2) Search for Tomorrow. (4) It Could Be You. (7) TBA.
11:45—(2) Guiding Light.

THURSDAY AFTERNOON

12:00—(2) Mid-day Movie. (4) Ding Dong School. (7) 12 o'Clock Comics.
12:25—(9) Billboard.
12:30—(2) Ladies Day. (4) Hollywood Story. (7) The Erwins. (9) Cartoons.
12:45—(9) Mary Morgan Show.
1:00—(7) TBA. (9) News.
1:05—(9) Shoppers Show.
1:25—(2) TV News.
1:30—(2) Linkletter's House Party. (4) Tennessee Ernie.
2:00—(2) The Big Payoff. (4) (Color) Matinee Theater. (7) TBA.
2:30—(2) Bob Crosby.
3:00—(2) The Brighter Day. (4) Queen for a Day.
3:15—(2) Secret Storm.
3:25—(9) News.
3:30—(2) Edge of Night. (9) Howdy Doody.
3:45—(4) Modern Romances
4:00—(2) Four O'clock Theater. (4) Comedy Time. (7) Margie. (9) Justice Colt.
4:30—(2) As the World Turns. (4) Cactus Dan. (7) Cisco Kid.
5:00—(2) The Early Show. (7) Mickey Mouse Club. (9) Dance Party.
5:15—(4) I Protect.
5:30—(4) Flash Gordon.

Tips for TV Convention Viewers

Round 1, Dem Floor Fight: —Struggle on Civil Rights

CHICAGO (INS)—TV viewers of the Democratic National Convention tonight may watch the first floor fight of the 1956 conclave.

The issue is civil rights. It will come up when the platform committee presents to the convention its recommendations and urges their adoption by the delegates.

The South probably will protest sharply at any mention of the Supreme Court's decision against desegregation in public schools. The North may balk at any failure to include a mention of the decision.

In either case, words will be exchanged. The man in the center of the stage is Rep. John McCormack of Massachusetts, platform committee chairman and majority leader of the House.

AND THEN IT STARTS

After McCormack presents his report and asks its approval, watch the delegation on the floor to see who asks for recognition and—more important—who gets it.

This is when the parliamentary maneuvering comes into the open. Sitting on the speaker's platform on McCormack's right will be Rep. Clarence Cannon of Missouri, one of the nation's outstanding experts on parliamentary proceedings.

Watch for McCormack to consult with Cannon repeatedly if a real hassle develops. Cannon's decisions may well determine whether the Democrats have "unity" on the issue or some Southern states walk out.

Several Southern states did just that in 1948 and threw their electorial votes to the states' rights candidates. Four years ago, the South won its battle against taking a "loyalty" pledge and remained in the fold.

The civil rights question will far overshadow anything on tonight's program barring some totally unexpected development.

The remainder of the program is the usual convention fare. First, the invocation will be delivered by the Right Rev. Ezekiel, bishop of the Greek Archdiocese of North and South America.

After the Star Spangled Banner is sung, Jan Hogendorn, a 16-year-old boy from Oscaloosa, Iowa, will read his prize-winning entry in the "Voice of Democracy" contest.

The convention follows with the touchy platform issue. When that is settled—if it is—Sen. Robert Kerr of Oklahoma and Rep. William Dawson of Illinois will deliver speeches.

And then the gavel sounds for a night of rest before the nominations for president are received, beginning at noon, (CDT) Thursday.

Flint Priest Charged in Reckless Driving

TORONTO (AP) — A Flint, Mich., clergyman was charged by police last night with reckless driving after he and four others were injured in a six-car collision yesterday.

Police identified him as the Rev. Christopher Allan, 33. Others injured were the Rev. Nicholas Sackley of Flint, the Rev. Thomas Skass, 40, of Spring Valley, Ill., Mrs. Wadia Touma of San Francisco and Michael Meiller, 15, of North Towando, N. Y.

Officers said the three clergymen and Mrs. Touma were returning from a Montreal convention of the Syrian Antiochian Orthodox Church.

Father Allan was hospitalized with head cuts and shock. Mrs. Touma was treated for bruises and shock and the others released after treatment for minor cuts.

Juror Pay Hike Ordinance Read for First Time

An ordinance paving the way for raising Municipal Court jurors' pay from $3 to $6 a day was read for the first time at last night's meeting of the Pontiac City Commission.

If passed after the second reading, the ordinance will repeal the present ordinance setting jurors' pay and enable adoption of a Michigan statute, which became effective Saturday, setting the higher rate.

Under the new setup, both municipal judges also will be able to adopt the 1951 Michigan statute authorizing the city clerk to compile a long list of potential jurors.

Officials recently have had trouble empanelling juries under the present system.

Former Buchanan Mayor Dies at Hotel in Maine

SOUTHWEST HARBOR, Maine (AP)—Edwin Bishop Ross, 76-year-old former mayor of Buchanan, Mich., died yesterday at a local hotel following a heart attack. Ross was a native of Bangor and frequently vacationed in Maine.

He was director of the Clark Equipment Co. of Buchanan and was vice president of the firm for many years until his retirement in 1949.

Democratic National Convention

Yes, you too, can have a box seat to every exciting minute of it without leaving your comfortable arm chair at home. Stefanski has on hand a complete line of Zenith and RCA Victor Televisions for your enjoyment.

models as low as $139.95

STOP IN TODAY AND SAVE AT

STEFANSKI
RADIO-TV SALES and SERVICE
1157 W. Huron FE 2-6967

Ward's TV Service
TV, Radio, Car Radio
FE 2-2976 46 N. Hilldale
OPEN EVENINGS

JUST ARRIVED
NEW 1957 SPARTAN TV

As you probably know Magnavox recently bought out Sparton TV tools, dies and name. The TV now has the Magnavox chassis, a sign of quality the world over.

HAMPTON ELECTR...
825 W. Huron FE 4-2...5

Comic Outlines His Pet Theory

Believes Show, Rather Than Performer, Can Unseat Ed

By JOAN HANAUER

HOLLYWOOD (INS)—Coy statements to the contrary notwithstanding, there breathes no NBC man with soul so dead he wouldn't give his last beret to thaw out Ed Sullivan's frozen grasp on the Sunday night TV audience.

* * *

But one of the network's newest topkicks admitted today that no one ever will—not with a performance anyway.

Sullivan, said Ken Murray, proud holder of a combination producer-performer contract with NBC, can't be whipped by a performance, only by a show.

"That," opined the big, fast-talking comedian, "is because Sullivan isn't trying to beat anyone with a performance. He's beating us with the mashed potatoes kind of thing.

* * *

"And believe me," he admonished, waving his dirigible-like cigar for emphasis, "it isn't well put together either. But I'm not the one it knock it. It's successful."

A SECRET IDEA

Murray confided that he has an idea he firmly believes would give NBC a Sunday night rating edge over Sullivan, the pride of CBS, but he isn't ready to advance it for publication yet.

He said he hasn't even broached it to his bosses. He wants to wait until they've tried out all their own hunches and found them wanting.

"But I'll tell you this," he said. "No performer can last. A show can last, but not a performer—unless, of course, he's a personality rather than a performer, a Godfrey, say, or a Crosby."

Murray also looked askance at NBC's so-called "comedy development program," through which it hopes to unearth a new race of laugh-makers.

This idea, said Ken, is "admirable but of dubious value."

"Look at it this way," he commanded. "I can bring an actor to you and say, 'I want you to watch this boy with the idea that he isn't quite ready yet. He needs seasoning and training, but just judge his potential'.

"You'll look, and maybe you'll say, 'That kid has real talent. He should have the training he needs'."

Same thing with a singer. I can say, "Watch this little girl. She isn't set for the big-time just yet, but with a little work, I believe she will make it'.

"Again, you'll look and probably say, 'You're right. She'sgot talent. She will be real big some day'.

"But if I try the same thing with a comedian, you'll say something like, 'What are you trying to hand me. This guy's a bum!' comedy isn',t comedy unlessit carries authority!"

Answer to Previous Puzzle



'Folly of Facts' Fooled Wilson at Conventions

By EARL WILSON

CHICAGO—"The folly of facts" is something I learned as an old convention-attender since 1932.

In '48 a fellow told me Henry Wallace was going to be nominated for Veep that afternoon. "Are you sure?" I asked. "I know for a positive fact," he said. I wore my feet out trailing Wallace so I could get the victory statement.

When Harry Truman got it, I said, "WHO?" I'd hardly heard his name. Facts had gotten me all mixed up. (This will also explain why I wasn't Postmaster General in the Truman Administration.)

★ ★ ★

"It was a well known fact" in '32—when I went to my first convention (the Democratic) in Chicago—that we had prohibition.

It was the first time I'd seen any heavy drinking. One young reporter there got his first bad hangover. Groaning, he came to and said:

"Man, if I ever get over this, I'm sure going to do it again."

★ ★ ★

Yet some things stand out sentimentally—for example, Robert A. Taft's theme song, "I'm Looking Over a Four-Leaf Clover," which I never got tired of, even when they played it at 8 a. m. in Philadelphia.

I can still see slim-waisted, peppery Jimmy Walker in Chicago in '32 quipping to the photographers:

"Pardon me, boys, but what paper will these pictures not appear in?"

★ ★ ★

And I recall Will Rogers unwinding from the press box at that Democratic convention where Huey Long was so prominent—until the arrival of FDR—to go to the rostrum and say:

"I'm going to do something very unusual . . . I'm going to say a good word for the Republicans."

When they applauded—just because he said it—Will held up a warning hand. "Please," he scolded, "don't take up my time laughing."

THE MIDNIGHT EARL . . .

Frank Sinatra and pretty brunette Florence Wyatt joined the merriment at the Composer . . . Is Farouk secretly planning to stop here — at the St. Moritz? . . . Most of those voting YES on Ingrid Bergman quote the Bible's "Let him who is without sin, etc." . . .

Billy Daniels has more gal-trouble, in London this time . . . Peter Palmer, an ex-GI with no pro stage experience, got the "Li'l Abner" title role . . . Denise Darcel, chaperoned by sister Helene, dated ex-husband Peter Crosby at the Harwyn . . . Singer Doreen Davis will be at Palisades with the Joe Franklin show.

Ex-boxer Lou Nova's poetry readings drew bigger crowds in Philadelphia than in N.Y. Says Lou: "New York's just a fight town" . . . Marion Marlowe's hobbling around on a twisted knee . . . Bob Hope's film, "Seven Little Foys"—he owns 44 per cent—has grossed $6,000,000 so far . . . Sophie Tucker, at El Borracho, admitted to being 69 . . . The dancing Szonys, who busted up, are back together again.



DOREEN

Paul Douglas will tour in a 50G Cadillac to plug "Solid Gold Cadillac" . . . Lori Nelson first blind-dated disk jockey Bill Bradley as a favor to Debbie Reynolds—since then it's been her own idea . . . Larry Storch tucked a tissue instead of a handkerchief into his breast pocket for a TV'er and said, "See? Show business is SO phony!" . . . If B'klyn wins the pennant, Jersey City will ask that one of the games be played there.

Earl's Pearls . . .

An optimist is a man who looks forward to marriage; a pessimist is a married optimist.

TODAY'S BEST LAUGH: "Just my luck," sighed Lenny Kent. "Nasser grabs the Suez Canal—and I'm stuck with a bunch of tokens."

WISH I'D SAID THAT: "My apartment's so muggy these days," sighs Al Fields, "that even the mice are eating out."

After Ted Williams' recent exhibition, Art Van Horn wonders if baseball players will be working on a two-spittoon system . . . That's earl, brother.

(Copyright 1956, The Hall Syndicate, Inc.)

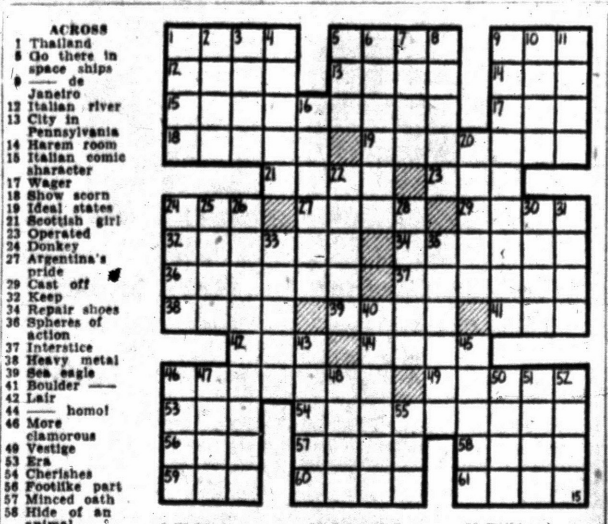

ACROSS
1 Thailand
6 Go there in space ships
9 —— de Janeiro
12 Italian river
13 City in Pennsylvania
14 Harem room
15 Italian comic character
17 Wager
18 Show scorn
19 Ideal states
21 Scottish girl
23 Operated
24 Donkey
27 Argentina's pride
29 Cast off
32 Keep
34 Repair shoes
36 Spheres of action
37 Interstice
38 Heavy metal
39 Sea eagle
41 Boulder ——
42 Lair
44 —— homo!
46 More clamorous
49 Vestige
53 Era
54 Cherishes
56 Footlike part
57 Minced oath
58 Hide of an animal
59 Place
60 Was borne
61 Fairy ——

DOWN
1 Enervates
2 Persia
3 British princess
4 Tourist resort
5 Honey
6 Waken
7 Tumult
8 Spanish gentleman
9 He lived in Sherwood Forest
10 Notion
11 Cereals
16 Peninsula in Asia
20 Outmoded
21 Feel
24 Russian lake
26 Withered
28 Firmest
29 French coin
30 Girl's name
31 Consider
33 South American mountains
35 Builds
40 Peruse again
43 Saltpeter
45 Burst forth
46 Short sleeps
47 Molding
48 Therefore
50 Region
51 Prison room
52 Italian city
55 Fruit drink

State Senators Tour Seaway Project Sites

MONTREAL (AP) — Four Michigan state senators toured Montreal harbor and inspected sites along the St. Lawrence Seaway project yesterday.

Following a civic luncheon at St. Helen's Island, the senators said they were "impressed with the extensiveness and efficiency of the port."

The senators are Carlton H. Morris, Lewis G. Christman, Clyde H. Geerling and Clarence Graebner. With them is Nicholas J. Rini, chairman of the Detroit Board of Commerce Taxation.

The group, which already has visited Toronto, leaves tomorrow for Quebec City.

Dragnet Spread for Trio Fleeing From Prison Farm

JACKSON (AP) — Three Southern Michigan Prison trusties, two of them termed dangerous, walked away from the prison's Dalton farm last night.

They were identified as Richard Champion, 26, serving 7½-20 years for armed robbery from Detroit since Jan. 27, 1954; Thomas Gilland, 30, sentenced April 15, 1953, from Detroit to 7½-10 years for assault less than murder; and Donald Harten, sentenced from Kalamazoo Jan. 4, 1956 to 2-15 years for breaking and entering in the nighttime.

Prison officials said Champion and Gilland were dangerous.

Dies of Crash Injury

DETROIT (AP)—Gary Husok, 2, of McKeesport, Pa., died yesterday of injuries received Monday night when hit by a car. His family was visiting Mrs. Florence Goodwin, his aunt.

IMPORTED O.F.C.



CANADIAN Schenley WHISKY
6 YEARS OLD
IMPORTED CANADIAN WHISKY, A BLEND, 86.8 PROOF. SCHENLEY DISTILLERS CO., N. Y. C.

IF IT'S FOR YOUR CHILD WE HAVE IT!
Shoes for the ENTIRE Family
ECONOMY SHOE STORE
552 N. PERRY

CROSLEY
Authorized
SERVICE
Member of Oakland County Electronics Association
FE 4-1515
Open Eves. 'til 10 P. M.
C & V Electro Mart
158 Oakland

For Office Supplies See
BACKENSTOSE BOOK STORE
15-17 E. Lawrence St.

Recovers Own Car

JOHNSON CITY, Tenn. (AP)—John Shipley, of Jonesboro, Tenn., stopped on a rural road to give a stalled motorist a push. As he pushed he noticed the other car bore his license plates, reported stolen three weeks earlier. The car started, Shipley gave chase, forced the other driver to stop, had him arrested and recovered his tags.

The average 150-pound adult eats about 1,531 pounds of food a year.

VACATION SPECIALS

Treat your fine summer vacation togs to Flash's special "clothes-beauty care" treatment. Start fresh, be fresh and look fresh today and everyday!

- Sport shirts beautifully finished to retain original newness.
- Slacks and Bermudas sparkle-freshened for summer smartness.
- Cotton dresses color-brightened and texture-sized by special process.

339 W. HURON (Drive in)
Flash CLEANERS
26 E. HURON (Downtown)

HIGH FIDELITY HEADQUARTERS

Wide Selection of Components
Catalogue "Net" Prices
Attractive Demonstration Room
Expert Guidance—Complete Installation

McCALLUM & DEAN
409 E. Maple, Birmingham MI 4-5230

Pick 16 Words and Win Cash in Puzzle No. 11

On the track again after a week's derailment, POT-O-GOLD presents the 11th puzzle in its summer-long series of twisted word games. The Press wants a cash winner (the least you can get is $100), so read the rules carefully, consult the dictionary and fill in the blanks below after carefully studying the clues. Good luck!

The puzzle consists of (1) a number of circles which contain a few scrambled letters, and (2) a corresponding list of clues to these words printed below. The object is to arrange each group of circled letters into a word that best fits its clue. The word which you select for Cirle No. 1, then would be the one which you would print in the space to the right of (1) below.

You'll notice that some circles contain $ signs in pots of gold. You may use such a symbol as any letter you wish. However, it and all letters in that circle must be used. The $ sign, of course, can represent ANY letter in the word.

Do the same in all the other circles. Study the clues carefully and arrange all the letters into words that you believe best conforms to these clues. Use your $ signs to help you spell out the right words.

PUZZLE NO. 11

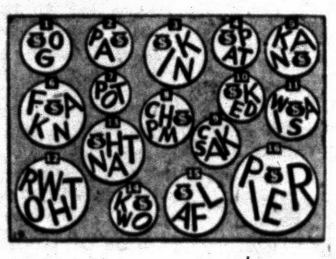

1 ..... 9 .....
2 ..... 10 .....
3 ..... 11 .....
4 ..... 12 .....
5 ..... 13 .....
6 ..... 14 .....
7 ..... 15 .....
8 ..... 16 .....

NAME .....

STREET ADDRESS .....

CITY ..... PHONE NO. .....

Clip Along Dotted Line and Mail

SOLUTION CLUES

1. An especially alert and adroit person can work his way out of it.
2. It doesn't generally pay to rely on the effectiveness of such a hand.
3. Royalty that fails to exercise its natural prerogatives could have a very peculiar .....
4. Person who has had a successful criminal career has to watch out for this.
5. Surmounting of most unsuspected obstacles is an outstanding feature of a .....
6. It would be better for a smaller force to make a ..... attack in a tight situation.
7. Player who blows his ..... would try to be more careful next time.
8. One characteristic of a ..... could be a fine disregard for disastrous consequences.
9. In relation to wines, this can still hold its own.
10. A clean ..... gives evidence of efficiency.
11. Girl trying to keep a trim ..... would be very careful about her appearance in general.
12. The honest ..... of a gambler would be pretty hard to estimate.
13. Snobs who ..... their acquaintances may never get very far in Society.
14. The things people ..... very well would be their sources of income.
15. Students who ..... in their averages don't stand too good a chance in school.
16. Dog put up for a good one should be of a definite breed.

OFFICIAL CONTEST RULES

1. Anyone is eligible to enter the POT-O-GOLD contest with the exception of Pontiac Press employes or their immediate families.

2. A contestant may submit as many entries as he or she wishes but they must be on official entry blanks printed in this newspaper.

3. To submit an entry the contestant must print his answer words in the proper spaces, cut out the area enclosed by dotted lines and attach it securely to a 2-cent postcard. No entries will be accepted if they are in envelopes. Entries for Puzzle No. 11 must bear a Tuesday, Aug. 21, postmark (or before). No entries received after that time, whether mailed or delivered by hand, will be declared eligible. The Press is not responsible for entries lost or delayed in the mail.

4. Sorry, telephone calls or mail concerning details of the contest cannot be answered or acknowledged.

5. The Pontiac Press will award a cash prize of $100 a week to the winner of each weekly POT-O-GOLD contest. If more than one winning answer is received the prize will be divided equally among the winners. If any week or weeks should pass without any winners, the prize will be added weekly until a winning solution is submitted.

6. Winners will be awarded an extra cash bonus of $25 each if they are Pontiac Press subscribers of record on the day winners are announced. Only one such bonus can be awarded to each prize-winner, no matter how many weekly prizes may accumulate.

7. Each week's puzzle will be published Monday, Wednesday and Friday until the contest's end, Labor Day. Either or all will be considered as official entry blanks.

8. Winners and correct solutions will be announced each Friday of the week following individual contests. Official keeper of answers will be Frederick C. Ziem, prosecutor for Oakland County. Only the General Features Corp., originators of the puzzles, will know the solutions until after each contest is over. Answers will be delivered to the Press judges by Mr. Ziem after the final deadline.

9. There is only one correct solution to the POT-O-GOLD puzzle, and only that correct answer can win. The decision of the judges is final and all contestants agree to abide by the judges' decision. All entries become the property of The Pontiac Press and none can be returned.

10. Completed puzzles must be addressed to POT-O-GOLD, POST OFFICE BOX 58, Pontiac, Michigan. Winners will be notified either by telephone or in the mails.

Mexican Beats Rap After 4 Years in Jail

MEXICO CITY (AP)—A man who turned to the courts to clear him after eight years as a fugitive from a murder charge has finally won his freedom. He spent four years in jail.

Circumstantial evidence pointed to J. Guadalupe Agredano Garcia in a 1944 fatal stabbing in Jalisco. He fled. But he gave himself up in 1952 armed with what he hoped was adequate proof of his innocence. The Jalisco courts sentenced him to 12 years in prison.

* * *

The Supreme Court now has cleared him after hearing evidence Agredano Garcia was in another town at the time of the slaying.

Burst of Heat Caused Utah Cafe Explosion

MONTICELLO, Utah (AP)—A cook opened an oven door — and the burst of heat touched off an explosion that killed 15 persons in a crowded cafe.

* * *

State experts said this was the immediate cause of the blast Monday night.

They agreed with local officials that it was obviously a gas explosion. But they said a "very, very careful and deliberate" investigation still has left them without enough evidence to decide whether it was an explosion of natural gas or manufactured gas.

They said the investigation will continue.

The blast at the peak of the dinner rush demolished the brick and cinderblock building housing the Lariat Cafe, leaving nothing but a mess of splintered debris.

Where Stands Meyner

CHICAGO (AP)—Gov. Robert B. Meyner still was a holdout with most of New Jersey's 38 votes tied up. Meyner said it was doubtful his name would go before the convention.

Canada OKs Program

OTTAWA (AP) — Canada's 22nd Parliament adjourned last night after putting its okay on the government's $4,700,000,000 spending program for the 1956-57 year. It was one of Parliament's longest sessions. The House of Commons put in 152 working days, three short of the 155-day record in 1903.

Starts Tomorrow . . . Every Department Celebrates with Bargains . . . During Sears New Service Station's

GRAND OPENING

SEARS ROEBUCK AND CO.

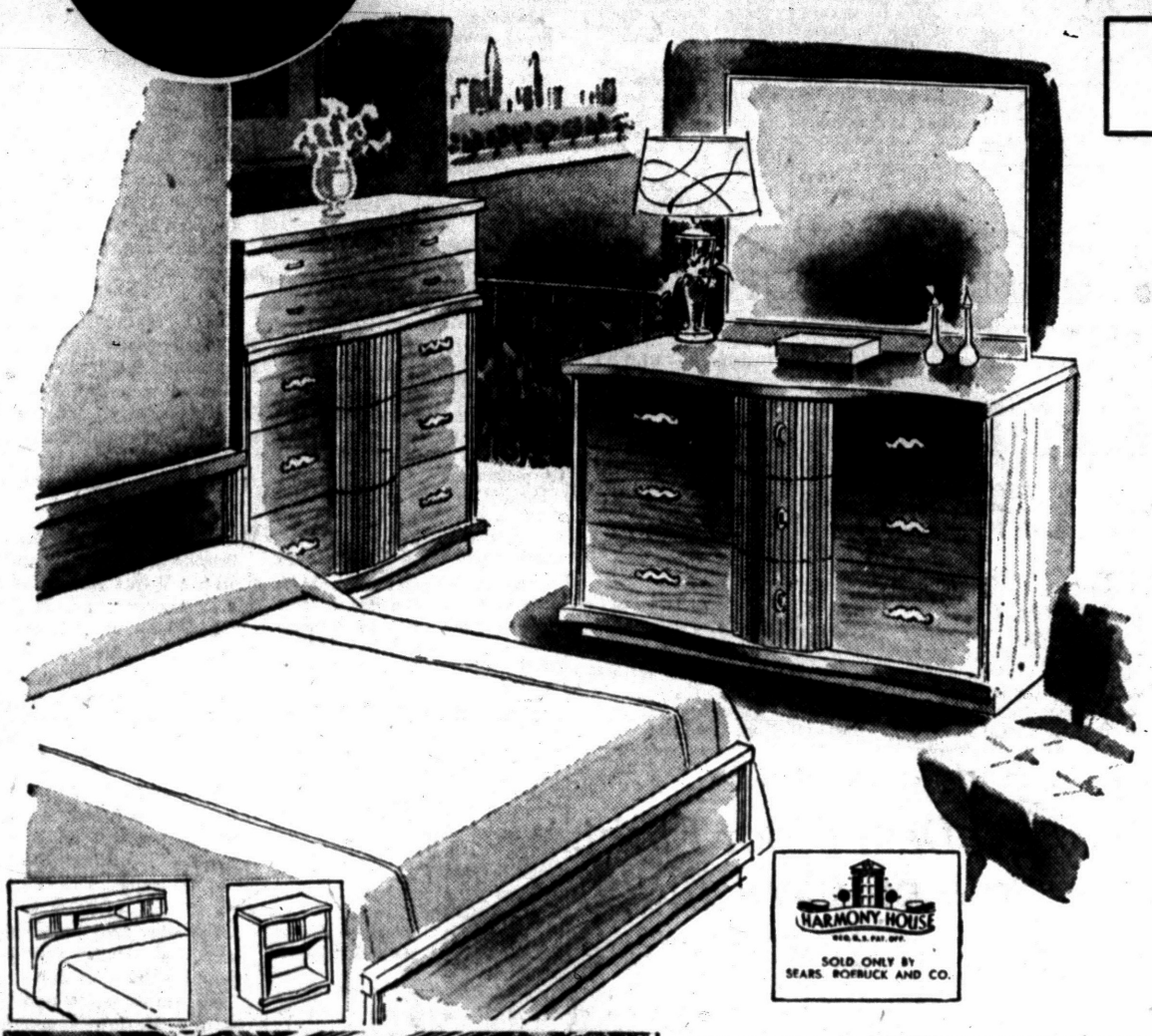

YOU SAVE $60!

3-piece bedroom

Reg. $259
$199
PAY ONLY $20 DOWN

- Theme Skillfully Adapted to Each Piece
- Gleaming Chrome-Plated Drawer Pulls

Here is the luxury of tasteful styling at an amazing low price! Panel bed, spacious double dresser and 4-drawer chest in rich gray mahogany veneered hardwood are an example of fine craftsmanship. Base to floor design and dustproof drawers lighten housekeeping.

Reg. $199 bookcase bed, & double dresser $158

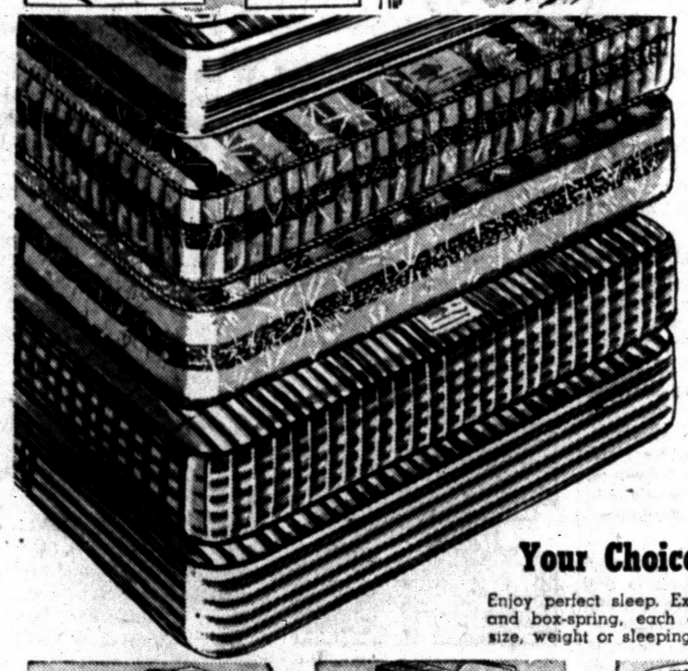

SAVE 20.14 on BOTH

405-Coil Innerspring Mattress or Box Spring

REG. 49.95

Smooth tuftless construction padded with Serofoam flakes for extra buoyancy and rayon damask ticking are combined to make this one of our better combinations.

39.88 EACH $4 Down

Full or Twin Size

SAVE 20.14 on BOTH

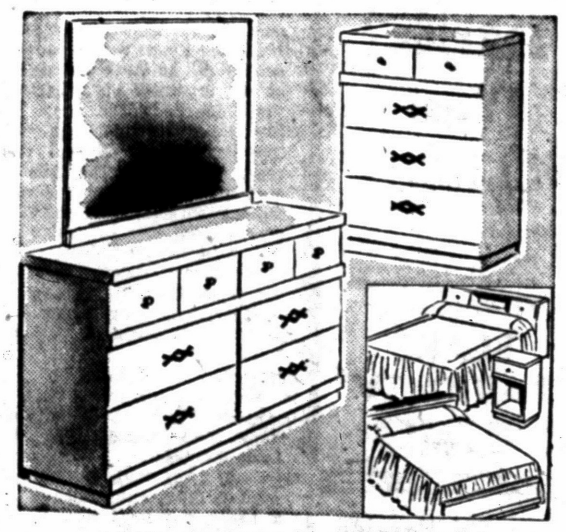

A Beautiful Bedroom at $61 Savings!

3-Piece Suite

Regularly $229 **168** $17 DOWN

Harmony House panel bed, double dresser, 4-drawer chest in beautiful limed oak finished veneers on hardwood. Adjustable mirror and dustproof drawers.

$189 Bookcase Bed & Double Dresser $144

Your Choice—527 Coil Units

Enjoy perfect sleep. Exclusive "fitted for you" mattress and box-spring, each contain 527 coils. Regardless of size, weight or sleeping posture this is for you.

49.88 Ea. $5 DOWN full or twin



Folding Carriage
Chrome-Plated Steel Frame
Reg. 29.95 **26.88** $3 Down
Shock absorbing suspension gears provide smooth riding comfort. Wheel brakes. Plastic in 2 color choices.



Tot's Stroller
Folds for Easy Storage
Reg. 12.95 **10.88**
Strong woven cotton fabric in green plaid is plastic coated. Steel frame. Footrest. Adjustable back. One-wheel brakes.



34.95 Honeysuckle Crib **26.88** $3 Down
Toe-Release Drop-Side
Gray plextone or natural wax birch finish on hardwood. Casters.
9.95 Crib mattress, heavy coils. Waterproof plastic cover 7.88
16.95 Folding high chair, converts to youth chair, upholstered 12.88

Open Monday and Friday Nights

SAVE $3.07

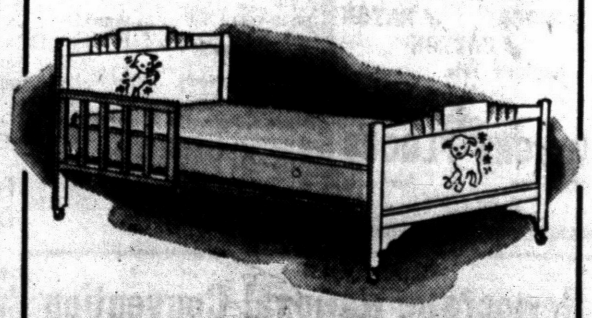

REG. 29.95 YOUTH BED

Sturdily constructed for years of service. Full foot and head panels, guard rails, steel springs. 66-in. long in natural or maple finish.

26.88 $3 DOWN

Youth Bed Mattress 19.95

Harmony House **lamp shade sale!**

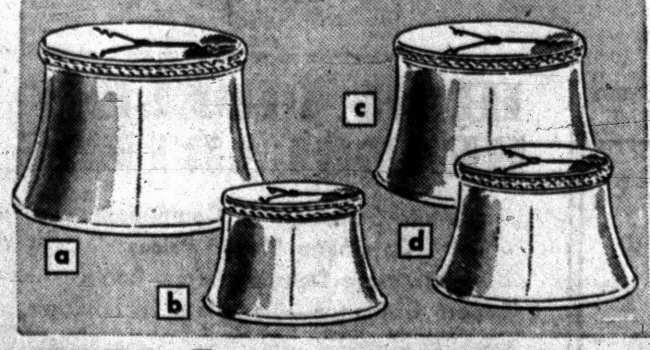

Colors, Styles, Sizes for Every Room

were priced at 4.98 — Your Choice **3.44** ea.

Buy now — save! A few new shades will brighten up your entire home.

a. 14-in. table style — b. 12-in. bridge style
c. 16-in. table style — d. 14 or 16-in. swing arm

19-in. floor style Reg. 4.98 **3.44**
Colorful rayon taffeta. Hand sewn.

"Satisfaction guaranteed or your money back" **SEARS** 154 N. Saginaw St. Ph. FE 5-4171