The Weather
U.S. Weather Bureau Forecast
Fair and Warmer
(Details on Page 2)

THE PONTIAC PRESS

4th of July Edition

117th YEAR ★★★★★ PONTIAC, MICHIGAN, SATURDAY, JULY 4, 1959—24 PAGES UNITED PRESS INTERNATIONAL ASSOCIATED PRESS 8c

Chosen 'Miss Orion'



Pontiac Press Photo

REIGNS OVER CENTENNIAL — Seventeen-year-old Diana Roberts, daughter of Mr. and Mrs. Kenneth Roberts, 1494 W. Clarkston Rd., Orion Township, reigns this weekend over Lake Orion's "Centennial Spectacular" celebration. Diana learned that she had been named "Miss Orion" from a field of six finalists at the Centennial Dance last night. She was crowned by nationally famous bandleader Tex Beneke, whose orchestra played for dancing at the Roll-Orion Rink.

To Select 'Miss Michigan' at Walled Lake Tomorrow

Not without tears and smiles, a pretty girl will be chosen "Miss Michigan" from 45 contestants at Walled Lake Park Sunday. She will go on to compete for the "Miss Universe" title July 15 at Long Beach, Calif.

Two Commerce Township girls are entered in the contest. They are Janice Howland, 18, daughter of Mr. and Mrs. John Howland, of 3105 Crumb Rd., and Dawn Mathews, 18, who lives at 3216 Adele Terrace, with her stepfather and mother, Mr. and Mrs. Clement Snarr.

The girls will take part in a bathing suit review at 4 p.m. in the roller rink at the amusement park, at which time their ranks will be trimmed to 15 finalists.

Remaining contestants will appear for final judging at 7 p.m. in the roller rink, first in bathing suits, then in formal gowns.

Judges are Mark Beltaire, Detroit Free Press columnist; John Finlayson, amusement editor for The Detroit News; Arnold Hirsch, Detroit Times movie writer; Jean Loch, WXYZ-TV personality, and Rhea Vietor, Pontiac Press Women's editor.

Winner at Walled Lake will have a complete wardrobe donated and all expenses paid to seek the "Miss Universe" crown on the West Coast.

The contest is being sponsored by the Walled Lake Park, which was awarded the franchise in Michigan.

Long May Begin Stump Drive

Louisiana Governor Says He'll Tour Today in Bid for 4th Term

VILLE PLATTE, La. (UPI) — Gov. Earl K. Long was expected to begin his stump campaign for an unprecendented fourth term as governor of Louisiana here today.

★ ★ ★

Long, 63, announced last night in the capital at Baton Rouge he planned to make four speeches today in Southwest Louisiana and then fly to Northeast Louisiana to attend the Miss Louisiana contest.

★ ★ ★

Long said if he feels well when he awakens today, he will hit the campaign trail.

Judged on past mornings, the governor will be raring to go. But if the governor, under his normal 200 - pound weight by more than 40 pounds, takes to the Bayou stump, it will be strictly "his own" decision.

★ ★ ★

His battery of six doctors, including a heart specialist and psychiatrists, have strongly urged the governor to cancel the campaign until his weakened heart and nervous condition are improved.

★ ★ ★

Dr. Paul Platt, a psychiatrist who has accompanied Long night and day since the governor released himself from a mental hospital at Mandeville, La., June 26, said "It is our duty only to advise him. Any decisions are his own."

★ ★ ★

Long arrived in Baton Rouge last night after an overnight stay in a downtown New Orleans Hotel.

At New Orleans, the six doctors — Pratt, Robert Bernhard Sr., Robert Bernhard Jr., Victor Leif, Robert Heath and Charles Watkins examined the governor. Long also picked up a suit of clothes and met with campaign workers before leaving for Baton Rouge.

Long's announcement of the stump tour today whipped up enthusiasm in the four little Southwest towns on the itinerary.

★ ★ ★

Long hopes to become the state's first four-term governor by resigning before his term runs out. Louisiana law prohibits a governor to succeed himself. The Democratic primary, tantamount to election, is set for December.

President Lays Cornerstone of Capitol Addition

WASHINGTON (AP) — President Eisenhower lays the cornerstone today of an extension of the Capitol building—the first major addition to it in more than a century.

Eisenhower's participation carries forward a tradition begun by George Washington, who laid the cornerstone of the original building Sept. 18, 1793. The tradition was continued by Millard Fillmore, the 13th president, who officiated at the start of the House and Senate wings, July 4, 1851.

The 10-million-dollar job of pushing out the east front of the Capitol 32½ feet stirred up brisk controversy. There was a bit of controversy even about the cornerstone laying plans.

The Knights of Columbus, a fraternal organization of Roman Catholic men, protested against Masonic ceremonies in connection with the cornerstone laying, saying it was unseemly that one organization be assigned such a role.

In Today's Press

Church News	8-9
Comics	12
Editorials	4
Home Section	13-16
Obituaries	19
Sports	17-18
Theaters	10-11
TV and Radio Programs	24
Wilson, Earl	19
Women's Pages	6-7

4 Missing as Private Boat Sinks

2 Dead in Lake Michigan Collision

Get Some Ice to Sit on, It's Going Up to 92

Following an expected high of 92 today, the mercury will dip to a low of 68 tonight. Skies will continue to be fair tonight, the U. S. Weather Bureau forecast.

Tomorrow will be partly cloudy and continued warm with scattered thunderstorms likely by afternoon or night. The thermometer will climb to a high of 88.

Southerly winds 6-12 miles tonight will increase to 12-22 miles tomorrow.

★ ★ ★

Lowest temperature in downtown Pontiac preceding 8 a. m. was 67 degrees. The temperature reading was 92 at 1 p. m.

Three Injured in Accidents

Woman's Auto Struck, Man's Car Rolls Over, Girl Falls

A Pontiac woman and an Oxford waiter are in Pontiac General Hospital today with injuries suffered last night in automobile accidents.

Joan Lawson, 25, of 1838 Birchcrest Dr., told Pontiac police her car was struck by a hit-and-run driver on Montcalm street east of Saginaw street.

Her condition was reported as satisfactory today. She suffered shoulder and knee injuries.

Police are seeking the driver of a red, 1955 Ford station wagon who fled the scene after striking Miss Lawson's car, forcing it over the curb.

★ ★ ★

Robert Edward Duncan, 23, of 49 Brabb Rd., Oxford, was unable to make a statement after his car rolled over on M24 at Morgan Hill street in Orion, sheriff's deputies said.

Suffering from head cuts, his condition was listed as serious.

A witness told deputies Duncan's car was traveling north on M24 about 90 miles per hour when the automobile veered onto the shoulder and flipped over.

The witness also said, Duncan had a bottle raised to his lips as he passed by.

★ ★ ★

In a third vehicle mishap last night, Ruth Martindale, 14, of 91 W. Glass Rd., Ortonville, was treated and released from Goodrich Hospital after she fell off a motorcycle driven by Joe Voyvodic, 21, of 9425 Horton Rd., Goodrich.

★ ★ ★

Deputies said Ruth fell off the rear of the motorcycle when Voyvodic pulled away on Mill street at South street in Brandon.

News Flash

WIMBLEDON, England (AP) — Maria Bueno of Brazil broke the United States' 21-year hold on the women's singles title by beating Darlene Hard for the Wimbledon tennis championship today 6-4, 6-3.

Sunny, Warm Weather Breeds Traffic Accidents

Estimate 45 Million Automobiles Will Roll Over U. S. Highways

By The Associated Press

Traffic	35
Drownings	6
Miscellaneous	6
Total	47

Holiday traffic deaths rolled up today under an auto onslaught on the nation's highways.

Sunny, warm weather helped trigger a car parade of hundreds of thousands of holiday pleasure seekers during the first phase of the Independence Day weekend.

Safety authorities estimated some 45 million cars would roll over the highways during the holiday period.

But the National Safety Council also feared a high fatality cost in estimating 350 auto deaths during a 54-hour period that started at 6 p.m. local time Friday. The holiday period ends midnight Sunday.

Anticipating a heavy auto crush, state and local police bolstered patrol units in key traffic areas.

The most spectacular accident during the early holiday hours was a head-on collision of two cars near Lunenburg, a northeast Vermont community. A couple and a man were killed outright. Another person was critically injured.

The NSC prediction was considerably higher than the 310 auto fatalities for the Memorial Day weekend, also a Saturday-Sunday affair.

For comparison, The Associated Press made a survey during a 54-hour non-holiday weekend of June 20-21. Some 240 highway deaths were reported during that period.

The 340 auto deaths over the Memorial Day period were 48 more than the 262 fatalities made in another AP survey in mid-May.

Independence Day last fell on a Saturday in 1953 when a two-day holiday death couunt totaled 262 auto deaths.

Civic and business groups throughout the nation joined authorities in a massive campaign to hold down the highway slaughter.

The Atlantic Junior Chamber of Commerce planned to repeat last year's highway coffee break stands to slow down speeding motorists and wake up sleepy ones.

American Legionaires had "slow down and live" pamphlets for motorists at 43 points of entry into Iowa.

The Alabama Trucking Assn. planned to operate a 20-vehicle courtesy patrol on major highways during the holiday period.

In a get-tough policy, the California Department of Motor Vehicles had this pre-holiday announcement for drivers: Anyone convicted of drunken driving, including first offenders, would have a license suspended automatically for six months.

Queen Sails to Georgian Bay After Gala St. Clair Passage

From Our News Wires

PENETANGUISHENE, Ont. — Queen Elizabeth II traveled up Lake Huron today bound for this Georgian Bay port aboard the royal yacht Britannia.

The Queen and her husband, Prince Philip, were scheduled to arrive in Penetanguishene at 3:15 p.m. EDT, then begin a car and train tour of seven communities in this northern Ontario vacationland before sailing through the Mackinaw Straits and down Lake Michigan to Chicago.

The royal yacht arrived 20 minutes late yesterday evening at Sarnia, Ont., an oil port at the lower end of Lake Huron where it joins the St. Clair River.

The ship was followed up the Detroit and St. Clair Rivers by an estimated 4,000 flag-bedecked Canadian and American powerboats, yachts, sailing craft and racing shells. Many followed the yacht all the way to Sarnia.

The Britannia left Sarnia an hour and a half later, 30 minutes behind schedule, after Philip personally conned the royal yacht alongside an Imperial Oil Company dock.

★ ★ ★

Unlike a previous docking when Philip banged the yacht against the wharf too hard and damaged its paint, everything went fine. There wasn't even a slight bump.

SEA CADETS HELP

Philip got an assist from Canadian sea cadets who handled the mooring lines. The cadets ranged from 14 to 18 years of age, but secured the lines like veteran salts.

Earlier the Queen and Philip toured Windsor, Ont.

Enroute to Sarnia, their yacht was escorted by Canadian Navy, Mounted Police and U.S. Coast Guard craft which formed a "V" ahead of the yacht and ranged alongside.

★ ★ ★

The Queen and Philip spent most of the time on the deck shooting 8 mm movies while people in small boats filmed them in return.

The young British monarch was reported to be nervous about her appearance Monday in the metropolis of the American Midwest, Chicago.

People close to Elizabeth said "she always gets butterflies' on the eve of the program in a big city, especially on foreign soil.

Now she's going to a city once reputed to be the citadel of isolationists sentiment in the United States.

★ ★ ★

It was not so long ago that Chicago's then mayor, Big Bill Thompson, in political campaign speeches threatened to punch Elizabeth's grandfather King George V "on the snoot."

The Midwest has changed since those days in the 1920s but the Queen still feels uneasy about this big moment of her six-week tour of Canada and the United States.

Reports of feverish preparations in Chicago have reached the royal yacht Britannia which will take her across Lake Michigan. It is due to dock in Chicago at 10 a.m. Monday.



AP Wirephoto

IN WELCOMING MOOD — Mayor Louis C. Miriani of Detroit, extends a cordial welcome to Britain's royal couple. He is shaking hands with Prince Philip (obscured) in a reception line in Windsor, Ont., across the river from Detroit. Between Miriani and the Queen is the Mayor of Windsor, Michael Patrick.

900 Battle Blaze in Sierra Forest

SIERRAVILLE, Calif. (AP)— An estimated 900 men fought this Fourth of July to control a raging Sierra forest fire set by a careless camper.

By Friday night the fire had burned over 21 million board feet of timber in 6,000 acres of steep forestland.

Joe Bigley Tahoe National Forest ranger, said five converted World War II torpedo bombers would go after fresh fires which were leaping a half mile across canyons as strong, erratic winds carried sparks and burning embers. The planes dumped borate solution to suppress the flames.

"We had the fire 80 per cent under control last night," said Bigley. "then these crazy winds came up, from all directions."

Hawaii Observes Independence and Statehood

HONOLULU (AP) — Hawaii combined an observance of the nation's Independence Day today with a celebration of its own statehood.

★ ★ ★

The dual observance was accompanied by a loud mixture of political oratory and fireworks.

Gov. William F. Quinn headed a statehood celebration that saluted 600 "Fighters for Statehood" — men and women who worked for years to make the island chain the 50th state.

★ ★ ★

The statehood celebration also was designated as a salute to Alaska, the 49th state, on its official admission day.

Holiday Cruise Ends in Crash With Car Ferry

Moonlight Outing for Fourth of July Takes Muskegon Couple

MUSKEGON, (AP) — A moonlight Fourth of July cruise by a family weekend group ended in disaster on Lake Michigan today.

A cabin cruiser and a Great Lakes ferry collided at 2:45 a.m. Two persons drowned and four others were missing. All were occupants of the cruiser.

The cruiser, a 24-footer, sank in 18 feet of water not far offshore. The two craft collided just outside the Muskegon channel connecting inland Muskegon Lake with Lake Michigan.

★ ★ ★

Drowned were Alvin Kenney, 49, Muskegon businessman and owner of the cruiser, and his wife, Dorothy, 43.

The missing included the Kenneys' son, Robert, about 21, and their son-in-law, Richard Schaub, 29, Charleston, W. Va.

★ ★ ★

Aso missing were two friends of Robert, Norman Burr, 24, Muskegon, and William Stong, 21, Muskegon.

Donna Schaub, 23, the Kenneys' daughter, was rescued along with Nancy Beardsley, 19, Muskegon.

Both young women were injured and taken to a hospital here.

FELT NO COLLISION

Capt. Carl Regan of the ferry, one of the fleet of the Milwaukee Clipper Line, reported that no collision had been felt. He said a lookout spotted wreckage and the craft turned to aid.

★ ★ ★

First reports said the eight persons on the cruiser were at a nearby yacht club until it closed around 2 a.m. Survivors said they were going for a cruise when they rammed the auto carrier, "Highway 16," that was making a trip between Wisconsin and Michigan.

Film Is Farewell Kiss

STANON HILL, England (UPI) —The Rex Movie Theater, which closed last night after 35 years, showed as its last film, "A Kiss Before Dying."

Exhausted City Ready for Quiet Fourth

Detroit Fete One Big Jam

DETROIT (AP) — A weary Detroit, after helping greet royalty and participating in the explosion of 2½ tons of fireworks last night, couldn't be blamed today for wanting a "safe, sane and quiet" Fourth of July.

Crowds estimated at more than 500,000 jammed into the downtown area off the civic center on the Detroit River last night for a spectacular display of pyrotechnics. Many in the crowd had participated with residents of neighboring Windsor, Ont., in greeting Queen Elizabeth II and her husband Prince Philip earlier in the day.

Police worked through the early hours of the evening to direct traffic as the crowd assembled for the fireworks display which was fired from a barge anchored in the Detroit River. The display was part of the joint Detroit-Windsor International Festival commemorating Independence Day and Commonwealth Day.

Traffic moved bumber-to-bumper after the spectacular display as tired parents and children headed homewards.

RECORD CROWD

The holilday crowd was described as the largest ever to assemble for a scheduled event in the downtown Detroit area. Additional thousands watched from the Windsor shoreline as the pyrotechnics went off.

Traffic jammed every street leading to the downtown loop area. More than 500 policemen were assigned to direct the crowd and traffic. Parents and children filled every inch of available observation space in buildings and parks.

Earlier, thousands of Detroiters joined Windsorites in greeting Queen Elzabeth and her husband.

Gov. G. Mennen Wlams, secretary of State James Hare and Mayor Louis Mirani all were presented to the Queen.

★ ★ ★

Williams this time left protocol unbroken during his reception by the royal couple. In 1951, when the pair visited Windsor, before Elizabeth became Queen, Williams presented Philip with a green polka dot tie. The presentation embarrassed State Department officials. Williams didn't repeat it on this occasion.

Yesterday Prince Philip brought up the subject. The governor later remarked that Philip had said "I see you still have on that tie and it's still lucky."

Two Are Even Better

Use Your Head When You Swim

(This is the second of a three-part series—"Swim for Safety"—presented in cooperation with the Pontiac YMCA.)

When you go swimming, two is company, three is better company —and being alone is dangerous.

If you have the inclinations of a hermit, seek your solitude elsewhere than in the water. With good companions, your swimming will be more fun and much safer.

Practiced swimmer though you may be, you might dive against a rock, be swept far out by a unexpected current, or get a cramp in deep water.

In such a case it would be your last swim if no one was around to help you or go for aid.

"Lone swimmers," said John Moreau, Pontiac YMCA swimming instructor, "are virtually asking for trouble. If you are alone and get into difficulties, the chances of coming out alive are mighty slim," he grimly added.

Watch your diving, Moreau emphasized. You swim for safety, he points out, but dive for pleasure. But it's certainly no pleasure to dive into deceptively shallow water.

★ ★ ★

Nor is it fun to smash against a hidden rock or to plunge into a strong undercurrent you didn't know was there.

DON'T SHOCK HEART

To get used to cold water, rub it over your legs, stomach, chest and armpits. That way it won't be such a shock to your body or cause your heart to make a sudden adjustment.

If you've just had a heavy meal, it's best to wait a while before taking a swim. Being in water shouldn't interfere with your digestion, but excitement and exertion in water will do it no good, and can put a heavy strain on your heart.

If you're exhausted and overheated, rest and cool off before taking to the water. Your swimming endurance is limited when you're tired at the start, and too sudden changes in temperature may cause cramps or other illnesses.

★ ★ ★

"Bet you're scared to swim across the river. I dare you, I dare you!"

All too often, this sort of challenge, hurled by a teenage youngster at a swimming companion, has been the prelude to one of the thousands of drownings which occur in the country every year.

DON'T TAKE DARE

Needless tragedies they are, too, according to Moreau.

★ ★ ★

"It is impossible for me to overemphasize the foolishness of this business of 'taking a dare' when it involves some water stunt a swimmer has never tried before," he said vigorously.

★ ★ ★

"Most of these take - a - dare drownings happen to teenagers who seem to think they have to accept any dare, no matter how risky."

If swimmers would only swim with their heads as well as with their arms and legs, they would avoid a good deal of trouble, Moreau maintained.

The most important aspect of water safety, he stressed, is just common sense, pointing out that this important bit of mental equipment seems to desert lots of people when they get around water.

That is why, he explains, it is necessary for a swimmer's mind to be trained along with his muscles and lungs.

★ ★ ★

When a swimmer first feels confidence replace the beginner's caution, he is apt to over-estimate his abilities and take chances a more experienced person would avoid, Moreau added.

For that reason, he added, beginners should ignore the temptation to overtax their prowess by trying to prove that they are better than they really are.

THE PONTIAC PRESS

48 West Huron Street — Pontiac, Michigan

SATURDAY, JULY 4, 1959

Owned and Published Locally by The Pontiac Press Company

HAROLD A. FITZGERALD
President and Publisher

HOWARD H. FITZGERALD II, Vice President and Business Manager
JOHN W. FITZGERALD, Secretary and Editor
JOHN A. RILEY, Treasurer and Advertising Director

HARRY J. REED, Managing Editor
EARL M. TREADWELL, Circulation Manager
G. MARSHALL JORDAN, Local Advertising Manager
GEORGE C. INMAN, Classified Manager

Fourth of July Symbolizes Everything That's American

(**Editor's Note**: In keeping with our policy of publishing guest editorials from time to time, today's message has been written by Dr. Sarah Van Hoosen Jones, Oakland County pioneer and former member of the State Board of Agriculture.)

By DR. SARAH VAN HOOSEN JONES

The 4th of July!

What does it mean to you?

It represents to the people of the United States of America patriotism, our Flag, our homes. Patriotism is a feeling of love for one's country, which is a great emotion. Leave your country and you will experience this feeling.

★ ★ ★



It represents pride in one's homeland from the standpoint of good citizenship, the privilege of voting unfettered, and a deep feeling of love for the land which today celebrates its 182nd birthday. So we may say this land has been ruled 182 years by the people for their constituents, the people, who in turn selected said rulers from the whole. Are we not proud of this circumstance?!

★ ★ ★

Our Flag!

The writer can scarcely inscribe those words without a swelling of pride and a lump in her throat as never comes save from thinking of or looking at the Stars and Stripes. Their significance from all aspects is thrilling. The Stars and Stripes were born June 14, 1777, in Philadelphia when the Continental Congress adopted the following resolution:

Resolved That the Flag of the United States be 13 stripes, alternate red and white; that the union be 13 stars in a blue field representing a new constellation."

★ ★ ★

Seven red stripes were adopted that the flag, when observed from a distance, would be clearer. The red color represents daring, the white purity, and the blue field the covenant of the States.

★ ★ ★

As the westward trek continued and the States were added to the Union, so white stars increased in the blue field. May we stop and tip our hats to the 26th star, Michigan's, added in 1837. We have just seen the 49th added and now we are about to witness the adding of the 50th. What an experience to watch our Union, our country, grow!

★ ★ ★

To look at that wonderful Flag floating over a building of the United States' diplomatic service in a foreign land, or on a grey destroyer in Hong Kong harbor, or high on a tall flagstaff on the Kadena Air Base on Okinawa touches the springs of pride with such strength as to bring tears of joy to the observer.

★ ★ ★

Lastly, our national birthday heralds for us, and us alone, love of country, love of flag with its wonderful symbolism, but closer still—love of home. How fortunate we 170,000,000 people are to possess such a HOME!

★ ★ ★

On the 4th of July it means parades, picnics, and family reunions held in our individual dooryards or public gathering places to suit the size of the group. As we assemble for these reunions may our hearts swell with honest pride as we give thanks to those intrepid men who wrote the Constitution and the Bill of Rights—to Francis Scott Key and George M. Cohan for the Star Spangled Banner and The Grand Old Flag and to those who created the American way of life.

Hail, Chicago Tribune

Many, many years ago, The Chicago Tribune started to gather the horrible statistics of the wounded, the maimed and even the dead from Fourth of July fireworks. At first The *Tribune* merely recounted the bare facts and allowed readers to draw their own conclusions.

★ ★ ★

The totals mounted.

They became staggering.

Hundreds of fine American citizens had fingers blown off and were blinded for life by these unnecessary pyrotechnics. It was appalling. Other newspapers began to take an interest in The Tribune activity and finally it became a subject of national attention. A real campaign started against the use of fireworks. After all, why make a national tragedy out of a national holiday? This smacked of sheer mockery.

★ ★ ★

The idea caught on rapidly and communities outlawed fireworks by legal statutes. And as they did, the awful lists of deaths and the maimed shrank in precisely the same proportion.

★ ★ ★

Today, there are supervised displays by professionals, but the law is saving the bungling, excitable amateur from himself. Fireworks are forbidden.

They should be.

★ ★ ★

The Chicago Tribune deserves a dip of The American Flag today for the yeoman service it has rendered to the nation in realizing first the senseless carnage that gripped the country on a festive occasion.

And in Conclusion . . .

Jottings from the well thumbed notebook of your peripatetic reporter:

HARRY WISMER tells me he's broadcasting all of Notre Dame's football games this fall for Pontiac. There'll be a play-back on Sunday, coast to coast on TV tape. . . . . ."SPIKE" BRIGGS attended the TOOTS SHOR'S alumni dinner marking "PEGGY" the closing of this well known restaurant. It was a spiffy affair and SPIKE was lugging a black tie. SPIKE says TOOT'S lease has six more years to run but ZECKENDORF paid him a million and a half to move. TOOTS, who tips the beam at an awe-inspiring 290 and never whispers, is the original target for the remark: "The place is quieter without the proprietor."



★ ★ ★

Insiders say there'll be a third major league in baseball and a second in football before too long. There will be double cities involved like St. Paul-Minneapolis, Dallas-Fort Worth and both leagues will have a club in New York. . . . . Definition of a wolf: "A guy that knows all the ankles." . . . . . N. Y. newspapermen say Mrs. Eleanor Roosevelt is trailing along with the extreme left, Socialistic Stevenson crowd. . . . . Almost 1,000 men covered the Patterson-Johannson fight. . . . . Tennis writers secretly believe Earl Bucholz, 18-year-old St. Louis boy, may be the best amateur in the world 12 months hence . . . . . The Baltimore Sun says the "one booming business in Little Rock under Faubus has been the outward flow of moving vans."

★ ★ ★

CHARLEY CAIN tells me "PEGGY" WILSON (Mrs. C. E. Jr.,) worked one summer in the Detroit AP office while she was in college. "I hope she's as proud of the Associated Press as we are of her," says he. And, (confidentially) CHARLIE and I agreed that "PEGGY" is a whale of a good looking young woman . . . . . The fifth highest point in Oakland County is East of Ox Bow Lake, White Lake Township. It's 1,111 feet. (Fourth spot next week) . . . . . Overheard at a tea: "And do you know my daughter's homework got so hard I flunked her last paper." . . . . . One of my favorite youngsters, JUDY KNUDSEN, home from her second year at Connecticut College shows four A's and a B again. I'll bet it's extra nice to be that smart and very pretty to boot . . . . . Two swell movies: "Say One for Me," and "Some Like It Hot." DEBBIE REYNOLDS is terrific.

—HAROLD A. FITZGERALD

The POWER of FAITH

by Howard Brodie

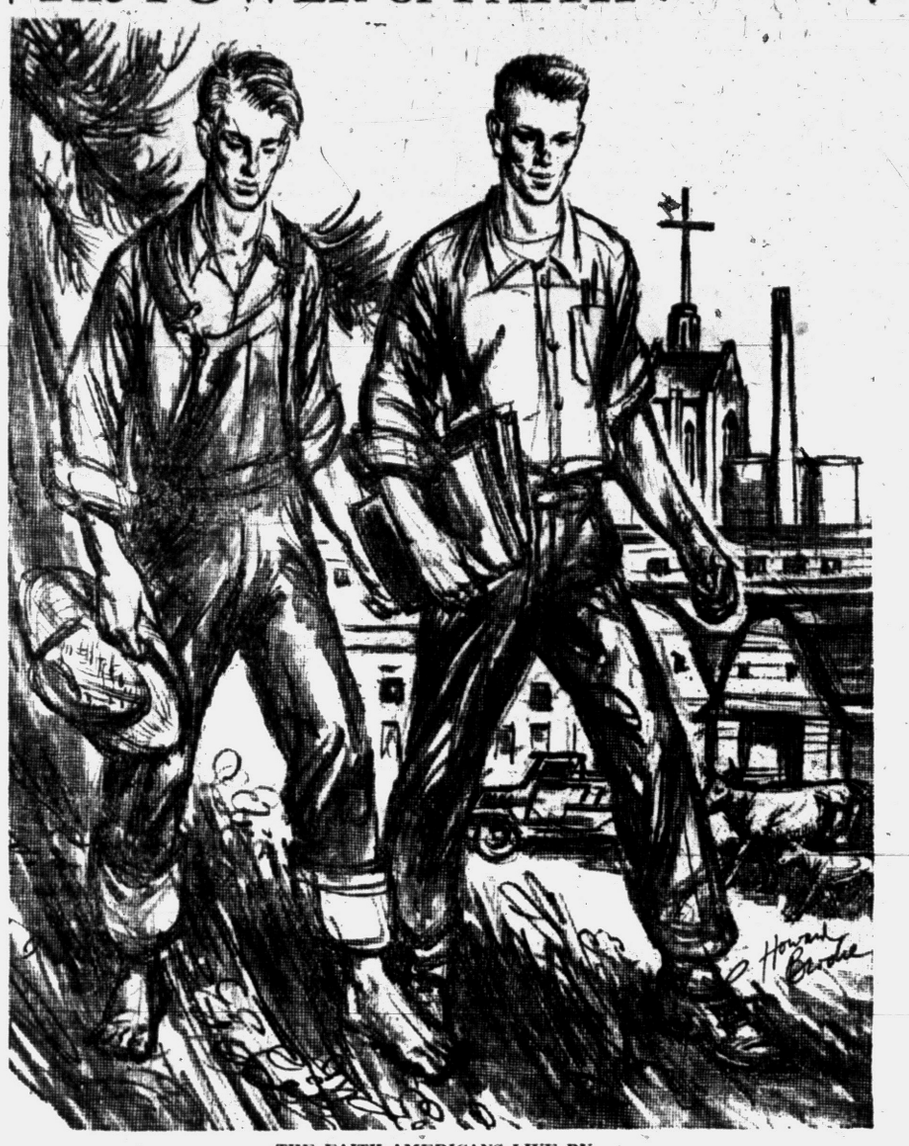

THE FAITH AMERICANS LIVE BY

In the remote areas of the Ozark mountains, the natural intelligence of many youths would have been lost had not a Presbyterian missionary, with the aid of other churchmen, founded the School of the Ozarks at Point Lookout, Mo., in 1907. Without state or county aid, it grew from one building to 90, through mailed gifts and the faith of leaders who guided it through a threatened foreclosure, destruction by fire and other trials. It has been called "the school that lives on faith."

Students are not admitted if they can afford tuition elsewhere. Those with the highest intelligence, those from the remote regions, are selected to attend the high school and junior college.

"We believe if we work for what we get, the Lord will take care of the details," says R. M. Good, the school's president emeritus.

Breakfast begins with a religious lesson. Students cook, serve, work in the laundry, weaving room, cannery, power plant. They man their fire department and tend a world famous dairy herd. They have helped in the construction of all buildings. They made the furniture for the new chapel and worked in the school quarry. The first graduate is today a judge. Instead of youth being lost in the hills, leaders have emerged who have taken prominent places in America or returned to better their communities. The faith of the founders has been rewarded.

Portraits

By JAMES J. METCALFE

Independence Day means more . . . Than our own liberty . . . It should remind our hearts to help . . . The whole world to be free . . . As much as we are capable . . . To make that dream come true . . . For those who wish they had their choice . . . Of what to think and do . . . Of course we cannot use our might . . . To loose their prison door . . . Unless their captors force a fight . . . And we must go to war . . . We do not want armed conflict now . . . By land and air and sea . . . May God have mercy on us and . . . Prevent such tragedy . . . But we can teach democracy . . . And we can always pray . . . That all the world someday will live . . . According to God's way.

Copyright, 1959

Smiles

Last fall derby hats were promoted — this spring old-fashioned stiff sailor straw hats. Look out, men, high button shoes may be next.

★ ★ ★

Many a man at the beach overlooks his wife while looking over the bathing beauties.

★ ★ ★

Folks bitten by mosquitoes immediately develop an itch to get window screens.

Dr. William Brady's Mailbag:

Fresh Fruits, Vegetables Best Bet for Vitamins

"Our new family physician told me that frozen foods, especially vegetables and juices, do not contain the proper amounts of vitamins and minerals as do fresh foods. Please give your opinion of this." (Mrs. J.S.)

DR. BRADY

Answer — I agree.

"In one hospital most of the babies in the newborn nursery contracted impetigo and it continued over a long period . . ."

(Mrs. H. E. J.)

Answer—That's only one thing the unfortunate infants catch in the 20th century show window.

★ ★ ★

"Can one test for albumin at home?" (A.S.)

Answer — Physicians usually test urine for albumin with nitric acid. Heat two inches of urine in test tube to boiling. Remove from flame and add two drops of strong nitric acid. Cloudiness signifies albumin. Presence of a small amount of albumin does not necessarily signify that there is kidney disease. It may occur after hard or prolonged exercise or exertion, after exposure to cold, after injection of antitoxin or even after one has eaten more than ordinary quantities of meat, eggs or cheese. Sometimes it occurs after a cold shower bath.

★ ★ ★

"In a supermarket I found a brand of aspirin selling for 33 cents per 250 tablets, and another brand selling for 50 cents per 100 tablets"—(W.R.R.)

Answer—No matter how thin you slice it — I'd choose the cheapest aspirin.

★ ★ ★

"My husband, 39, was tired all the time and dozed all evening while he watched TV or tried to read. Since taking the iodin ration he is alert, seldom tired and stays awake all evening." (Mrs. C.M.A.)

Answer — Iodine deficiency accounts for such a condition in millions of adults. For instructions in preventing the deficiency, send a stamped, self-addressed envelope and ask for the free pamphlet, "The Iodin Ration."

★ ★ ★

"My husband will retire from police department in a month. We are the happiest people alive — we're going to settle in a little log cabin in the woods where we hope to find our "fountain of youth" and maintain our "vite." We have our hand-mill for grinding our own wheat.'—(Mrs. ——)

Answer — I hope you will be happy in your sylvan retreat. You may find the recipes in the pamphlet "Wheat to Eat" helpful. For a copy send stamped, self-addressed envelope.

Signed letters, not more than one page or 100 words long pertaining to personal health, and hygiene, not disease, diagnosis, or treatment, will be answered by Dr. William Brady, if a stamped, self-addressed envelope is sent to The Pontiac Press, Pontiac, Michigan.

(Copyright 1959)

Voice of the People

More Teenagers Discuss Problem of Entertainment

In answer to Bored to Tears, I'm a pretty normal teenager, too. I might not be able to solve his problem, but I can suggest a few things that are "wholesome entertainment" for us.

★ ★ ★

There's a weekly dance held at a local skating rink that's fun and inexpensive. There are loads of lakes and parks where a day can be spent easily. If you like something new, try a round or two of miniature golf. There are a couple of good courses right here in town.

★ ★ ★

Hope my suggestions are of some help to you.

Contented Teenager

We teenagers of Oakland County could survive if only we had something to do. We're bored, bored, bored.

★ ★ ★

Why can't Pontiac or Waterford sponsor a disc jockey dance? If there were a teen club or something, maybe we could tie the knot at the end of our rope and hold on.

★ ★ ★

We're begging you to save our summer. We'll pay for our dances and entertainment, so let's try and get some action.

Rope Tie-ers

'Why Shouldn't They Strike?'

Why shouldn't the steel boys strike just as much as we do here? The privilege of a strike isn't held to the Middle West but it extends to all sections and if they can't get what they want without walking off the job, why then they should walk off. The laws of the U.S. allow this and workers must take advantage of every chance they have when attempts are made to grind them into the ground.

L. W.

'Holden, Wayne Are Just as Bad'

One of the biggest advertisement agencies in the U.S. lost the Buick account and one of the main reasons was they had some commercials when they should have been talking about a fight on television. Well, John Wayne and Bill Holden are in the same low class when they kept talking about that "wonderful" movie of theirs at the wrong times in the Johannson fight.

Weary Willie

'Shelve Red China' U.N. Is Requested

Red China has murdered so many people the United Nations should put her on the shelf and leave her there.

K. G. D.

Urges Critics to Stop, Think

It seems when a person is in a mood to destroy his own good thinking, he turns to politics and starts on the President and his party for keeping taxes up and every other little thing he can find fault with. Wife and Mother, do you realize President Eisenhower doesn't have a Republican Congress, thus his hands have been tied with many worthwhile items that were promised.

★ ★ ★

If you and your family are good citizens, you'll reconsider. We have had a peace and saved many lives during Eisenhower's reign of office. I thank God for a man like him as I have two sons in service, one was in Korea. He was spared, but many of his friends weren't as lucky.

★ ★ ★

Stop and think. We need good minds and I'm sure you have a good mind to use. There's always a rainbow that follows the rain, and God is master of us all.

Good Citizen

'Interpret Law, Don't Make It'

It's high time the Supreme Court stops trying to make the laws and interprets them as the Constitution said. The whole U.S.A. is getting a little cockeyed, but there's no use in letting the Supreme Court edge out of position along with the other less important things.

Lillian B.

Don't Label Your Man

By BRUCE BIOSSAT

Labels and thumbnail characterizations are the shorthand language of politics and practical affairs. But by their very nature they can be, and most often are, terribly misleading.

Sometimes the labels get pinned to a man not so much because of the views he holds as because of the groups which "adopt" him as their own.

In the 1952 fight for the Republican presidential nomination, President Eisenhower thus was the favorite of the party's liberal-internationalist elements. Yet time has shown him to be strongly conservative in domestic economic affairs.

The late Sen. Robert A. Taft was the powerful focus of GOP conservative support. He also bore the label "isolationist." Careful students of his views find them far more complex than that simple tag suggests.

The real differences between men within the two parties, and from one party to the other, are very often subtle, intricate and quite often minor. Still, the necessities of campaign politics seem to drive them to exaggerate these gaps, by linking themselves with groups which are both vocal and stoutly partisan.

★ ★ ★

Probably we shall not get away from labels and thumbnails. They are too handy as devices for simplifying the complexities we see about us.

But we ought to remember that this kind of shorthand is only the roughest guide to reality, and anything that crude is bound to go wide of the mark countless times.

Case Records of a Psychologist:

Religion Should Be Gay and Lively

Dr. Aulenbach is a clergyman I know I'd like, even though we haven't met. For he follows Christ's example and makes religion a lively, jolly matter, instead of surrounding it with sadness and a funeral tempo. Jesus prefers people who are young in heart and bubbling over with enthusiasm, for he set a child in the midst of the crowd to typify God's kingdom.

By DR. GEORGE W. CRANE

CASE B-478: Dr. W. Hamilton Aulenbach is the enthusiastic rector of Christ Church and St. Michael's in Philadelphia.

★ ★ ★

Although I haven't met him personally, I admire him at a distance for I have heard a great deal about him from his parishioners, some of whom have consulted him as their counselor in the Scientific Marriage Foundation.



I know I'd like DR. CRANE him, even without having sat in his congregation. And that isn't based on a hunch or guess.

On a card from his church appears the following little verse starting with this headline:

DON'T WAIT FOR THE HEARSE TO TAKE YOU TO CHURCH

Underneath the headline is this challenging poem:

"Every time I pass a church
"I stop to pay a visit,
"Lest someday when I'm carried there,
"The Lord will say, 'Who is it?'"

On another dignified, glossy white card is a picture of Dr. Aulenbach, plus the following slogan under the church's name: "Germantown's Liveliest Church"

In my college textbook, "Psychology Applied," I include a chapter entitled "Psychology Goes to Church."

★ ★ ★

Therein I laud the use of sound advertising principles and streamlined public relations strategy by churches.

It pleases me, therefore, to see the word "liveliest" linked with Dr. Aulenbach's church, for awe and a funeral atmosphere have too long pervaded many sanctuaries.

Even the hymns are often slow in tempo and of a melancholy nature.

Is it any wonder that many modern youth desert such churches? For the tempo of youth is fast (foxtrot, not waltz time).

★ ★ ★

And young people are certainly lively, peppy idealists.

It is wrong to think religion must go along with tottering steps and a funeral type music.

Christ did not want it so, and I am not exaggerating. Consult my college textbook in your city library and read Chapter 18 therein.

It will show you that Jesus believed in advertising. Proof?

The fact he sent the 70 ahead of him, two by two, to recruit the crowds. They were press agents or advance publicity men, using advertising strategy to get a bigger audience for the Messiah.

★ ★ ★

Jesus also believed in church picnics, so he fed the 5,000 with the lad's loaves and fishes.

Jesus definitely liked weekend house parties at the home of Mary, Martha and Lazarus. And he was so attached to them and the warm friendly atmosphere they offered him, that he actually shed tears when he returned to find Lazarus dead.

"Jesus wept," is the shortest verse in the Bible and it pertains



to his finding Lazarus buried and the sisters so tragically dejected.

★ ★ ★

Jesus also neatly sidestepped critical legal dilemmas by use of what I have termed the "Reversible Why," wherein he answered a question with a question.

Jesus abhorred petty red tape and inane religious ritual. He stuck to fundamentals and attracted young people, for he was only 30 when he started preaching and his Apostles were probably about the same age.

Always write to Dr. George W. Crane in care of The Pontiac Press, Pontiac, Michigan, enclosing a long 4c stamped, self-addressed envelope and 20c to cover typing and printing costs when you send for his psychological charts and pamphlets.

(Copyright 1959)

The Associated Press is entitled exclusively to the use for republication of all local news printed in this newspaper as well as all AP news dispatches.

The Pontiac Press is delivered by carrier for 45 cents a week; where carrier service is not available, by mail in Oakland, Genesee, Livingston, Macomb, Lapeer and Washtenaw Counties it is $15.00 a year; elsewhere in Michigan and all other places in the United States $23.40 a year. All mail subscriptions payable in advance. Postage has been paid at the 2nd class rate at Pontiac, Michigan. Member of ABC.



Glenn H. Griffin

Sparks-Griffin
FUNERAL HOME
"Thoughtful Service"
46 Williams Street Phone FE 2-5841
24-Hour Ambulance Service

Donaldson-Fuller Agency, Inc.
"Reliable INSURANCE Protection"
YOUR Independent Insurance AGENT "SERVES YOU BEST"
Phone FE 4-4565
147 W. Lawrence St.

THE LAUGH IS ON YOU—



If...

1. . . . you sign a contract without reading it thoroughly and understanding all of it.

2. . . . you accept a verbal agreement or verbal guarantee—neither is binding.

3. . . . you don't insist upon–and keep–receipts for business transactions.

BUSINESS ETHICS BOARD
of the
Pontiac Area Chamber of Commerce

Phone FE 2-9625 Waldron Hotel Bldg.
Hours 10 to 12 1-3



We Have Three Million Dollars Available for Mortgage Purposes!

If you are planning to buy or build a new home or to improve your present home, come in and see us today.

HOME LOANS OUR SPECIALTY
WE BUY LAND CONTRACTS

Pontiac Federal Savings

Home Office: 761 W. Huron Street

3½% Current Rate

Downtown Branch
16 E. Lawrence Street

Rochester Branch
407 Main Street

4416 Dixie Highway—Waterford

FEDERAL SAVINGS AND LOAN INSURANCE · INSURED · FEDERAL HOME LOAN BANK SYSTEM · MEMBER

Declaration of Independence

Bonfires, Cannon Announced Freedom

By FRANCIS STILLEY

NEW YORK (AP)—There were bonfires and booming cannon, exultant orations and triumphant toasts.

Great crowds roared "huzzas" in public square and crowded hall.

It was a vast outpouring of human jubilation over one of the great advances in the freedom of man. They called it the "Declaration of Independence."

But these, the first celebrations, did not take place on July 4, 1776.

★ ★ ★

On that historic day only a mere handful of men in Philadelphia, sweltering behind closed doors in the summer heat, were aware of the great deed done.

The rest of the burgeoning nation got the news days and weeks later.

It wasn't until Aug. 10, 1776, that the last of the 13 colonies got the word. That was in Savannah, Ga.

But no matter when or where, the celebrations lacked nothing in enthusiasm — and scorn for the hated King George III of Britain.

★ ★ ★

Accounts of these activities in each of the colonies were published back in 1892 by Harper's magazine in an article by Charles D. Deshler.

Deshler had received an account from his own grandfather, who was a boy of about 9 at the time, as to how the news was received in New Brunswick, N.J. The grandfather recalled that: "There was great excitement in the town over the news, most of the people rejoicing that we were free and independent, but a few looking very sour over it...(These were Tories, or supporters of the crown.)

★ ★ ★

"The declaration was brought by an express rider, who was at once furnished with a fresh horse, and despatched on his way to New York."

The declaration then was read from an improvised platform and "at the close of the reading there was prolonged cheering."

Elsewhere through the colonies the declaration was made public in much the same manner, but with even more fanfare. Military units paraded to fife and drum, riflemen fired volleys, cannons roared, the leading speakers of day thundered from platforms and effigies of George III were burned.

★ ★ ★

Accounts from those days also mention with frequency that the joyous citizenry repaired to the nearest taverns after the ceremonies. There amid numerous and resounding toasts the zest of the occasion was enhanced by an entirely different type of spirits.

Without doubt, the town of Worcester, Mass., was the toasting champion of all the Colonies. No less than 24 of them were recorded, in order.

★ ★ ★

They began with "prosperity and perpetuity to the United States of America," proceeded with toasts to Gen. George Washington and every other American leader the celebrators could think of, then took a hearty whack at others in disfavor: "Sore eyes to all tories, and a chestnut burr for an eyestone."

"Perpetual itching without the benefit of scratching to the enemies of America.

★ ★ ★

"George rejected, and liberty protected."

At the conclusion of the 24 toasts, the unnamed historian on the spot recorded (with tongue in cheek): "The greatest decency and good order was observed, and at a suitable time each man returned to his respective house."

Two Years Work Completed

Highland Parker Sets Up School in Mexico City

By JACK RUTLEDGE

MEXICO CITY (AP) — Neil Lottridge of Highland Park, Mich., was brought to Mexico two years ago under the point four program to organize a vocational school for highway machinery operators and mechanics.

His work now completed and the school in full operation, the lanky, quiet schoolteacher has returned home with praise from Mexican officials.

"These Mexican kids are versatile," Lottridge said. "They learn fast. Why, I almost hate to go back to a school at home.

"Seems like you've got to get on the boys' backs to make them work in U.S. schools. It's the other way around in Mexico.

"If a teacher really doesn't put out, a student delegation often calls on the director of the school and complains. They want to learn."

The Mexican highway school, El Olivar, is now grinding out trained operators and mechanics for all Latin America.

Lottridge came to Mexico at the invitation of the Mexican Highway Assn. headed by Romulo O'Farrill. At the time he was director of vocational education for the Highland Park school system.

Lottridge knew no Spanish when he arrived, but picked it up quickly.

He put students to work repairing surplus road machinery, then gave them practical experience by sending them out to help professional road men work on highways.

One of their jobs was to widen the highway from Mexico City to Toluca, a 40-mile mountain stretch being converted to four lanes.

★ ★ ★

The El Olivar Scholl has 300 mechanical and 85 operator students and is still growing.

"El Olivar is a going institution under the efficient administration of its Mexican staff, and the helping hand of the International Cooperation Administration is no longer needed. That, to me, is the ideal kind of cooperation," says U.S. Ambassador Robert Hill.

Melbourne Spector, acting ICA director for Mexico, says the roads and highways the school's graduates will build in the future should go far to strengthening Latin American countries economically and bring about closer relations between them.

"It won't be so bad for the American tourist, either," he added.

U. S. Jets in Italy on Strip Alert

A-Bomb Toting Planes Can Be Airborne in 5 Minutes

NAPLES, Italy (AP)—All the way from northern Italy to the eastern border of Turkey, along a 2,000-mile-long arc facing the Iron Curtain, U. S. jet aircraft are on "strip alert."

This means that the planes—including supersonic F100Ds capable of tossing atomic bombs—are ready to take off within five minutes of an alarm signal. The strip alerts have been in effect since last year.

★ ★ ★

Lt. Gen. Richard C. Lindsay, commander of Allied Air Forces, Southern Europe, known as Airsouth, says 10 per cent of the Air Force is kept on five-minute alert. Another 25 per cent of pilots and aircraft are on 15-minute alert. This would mean more than a third of Airsouth's resources can be ready for action within a quarter of an hour.

★ ★ ★

Lindsay has about 1,000 jet aircraft in his command. Among them are three squadrons of F100Ds from the United States—rotational units periodically replaced from their home bases. Two of the squadrons are in Italy and the third is in Turkey. They represent Airsouth's primary atomic force.

NEW '59 WAGONS
RADIO HEATER $1995.00
BIRMINGHAM RAMBLER
MI 6-3900

Simms CLOSED TODAY (July 4th) & Sunday (July 5th)

OPEN MONDAY 9 A.M. to 10 P.M.

24 HOUR PHOTO Service
Bring in Films MONDAY Before 12
Back TUESDAY NOON
See your snapshots sooner when SIMMS print and develop them . . . and at LOWEST-IN-TOWN prices.



EXPERT PHOTO FINISHING
Why Pay 7c to 10c?
LIFETIME FADEPROOF Quality
PHOTO PRINTS
Enlarged to SUPER-SIZE
Guaranteed none better anywhere. Automatic Electric-Eye developing assures best possible pictures. All popular size rolls
All Prints DATED and Deckle-Edge
—Complete Satisfaction Guaranteed—
4c EACH

• MOVIES • SLIDES • PRINTS
Color Film DEVELOPED
Direct to EASTMAN Service
DAILY Pick-Up by EASTMAN-KODAK newest and nearest plant offers faster and finest service . . . or Direct-To-Your-Home mailing envelopes if you desire.

All These Specials Go On Sale

Monday at 9 A.M.

Genuine 'HANES' Brand
Men's "T" SHIRTS
Reg. $1
59c
2 for $1
Irrg. Nylon reinforced neck. Size S-M-L.

Child's SLEEP 'n PLAY OUTFIT
$1 Quality
3 For $1
Plisse or seersucker. Size 1 to 4.

Ladies' Popular Style
BERMUDAS or CAPRIS
$2.00 Value
1.39
2 for $2.70
Khaki Bermudas, Capris in prints, stripes, solids. Sizes 10 to 18.

'CANNON' Guys 'n' Dolls
GUEST TOWELS
Reg. 39c
8 For $1
12 x 18 inches. White terry with gay design.

2-Pc. Cotton Plisse
CHILD'S PLAY SUIT
Reg. 97c
50c
2 for $1.00
Elastic waist and leg on pants. Short sleeve top. Size 2-4-6.

Men's and Boys' WHITE
ATHLETIC SOCKS
Val. to 59c
39c
3 Pr. $1
Part wool, nylon reinforced, antiseptic treated. Sizes 9 to 13.

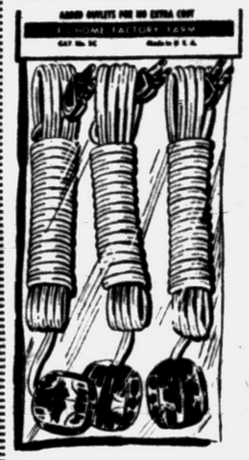

3-Pc. EXTENSION
Cord Set
Regular $1.95
79c
• 6-FOOT CORD
• 9-FOOT CORD
• 12-FOOT CORD
All with 3-way sockets. For home, factory or farm.

FREE—Dampening Bag with 'KORDITE' Wire Center
Plastic Clothesline
Regular 98c
50 FEET
57c
Genuine 'KORDITE' clothes line with wire center. Complete with free laundry dampening bag.



Stainless Steel
3-Qt. Sauce Pots
Regular $6.95
Will last a lifetime. Will not chip or peel. Cool handles. Complete with cover.
2.88

ALL METAL—KITCHEN STEP-ON
Garbage Cans
Reg. $2.49
78c
All metal with enameled insert. Family size. Yellow with floral design.

I. Oliver Johnson
CREEPING RED FESCUE
Grass Seeds
Reg. $1.00
Pound
49c
Ideal for re-seeding or new lawns. Grows in shade.

Famous "ANCHORGLASS" Heatproof Style
Coffee Mug or Bowl
Regular 15c EACH
9c
Heatproof coffee mugs or 5-inch bowls for soups and cereals. All first quality. Choice of colors. Limit 6.

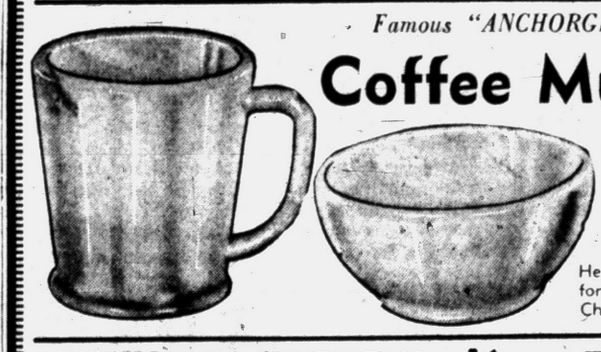

BANKERS CHOICE
6c CIGARS
Regular $1.50
BOX of 25
1.09
Best seller at this extra low price. Limit 2 boxes.

Ball Point Pen REFILLS
19c Value
4c
Fits PAPER-MATE And All Standard BALL-POINT PENS
Fresh stock. Writes smoothly, free-flow, blue only. Limit 2.

BUFFERIN TABLETS
79c Size
53c
Bottle of 60
F-A-S-T relief from pain and headaches. Save 26c Monday only.

NOXZEMA CREAM
49c Size
31c
Small Size
Soothing and healing. Ideal for sunburn, too. Save 18c.

BRECK Shampoo & Hair Set
Both for—
1.22
$2.40 Value
$1.75 BRECK Shampoo with 65c BRECK Hair-Set Mist. Save almost half.

New FRESH Stock—3 Popular Sizes
Kodacolor Films
620–120–127 Sizes
Values to $1.35
94c
Full color photos in all cameras.

New FRESH Stock—Black & White
KODAK Verichrome FILMS
620–120–127 Sizes
Values to 50c
33c
Why pay more? No limit, buy all you want.

Pontiac's Home-Owned Department Store

SIMMS BROTHERS

98 North SAGINAW Street

Outings, Family Reunions, Fireworks Spark Holiday





Pontiac Press Photos

All set for the third annual Children's Fourth of July parade on West Iroquois road are from left, Roy Corwin, who pulled a float; Bill Strait, the parade leader; Carole Warrick, who was Miss Hawaii; and Debbie Wagner, Miss Alaska. The big production got under way this morning.

Pioneers in the Fourth of July parade on West Iroquois road are, left to right: Johnny Emerson, a cowboy; Chris Emerson, a dance hall girl; Margaret Emerson, a pioneer woman of the old West; and Ann Strait, the horse who pulls the covered wagon. The children are frequently busy putting on neighborhood plays and amateur talent shows.

Mothers' Club Picks Unit Heads

Newly elected and installed officers of the Pontiac Navy Mothers Club 355 presided Thursday evening at the monthly meeting held at the Naval Training Center.

Committees were appointed as follows: Mrs. William Christie, Welfare chairman, Mrs. Loren Palen, assistant; Mrs. Lucie Wright, program and entertainment.

Mrs. Charles Bryson, flowers and sponsorship, and Mrs. Josephine Gonzales, ways and means.

Mrs. Frank Riley and Mrs. Mark Kinney reported on the recent state convention in Muskegon. At this meeting, Mrs. Vinton Ball was reelected judge advocate. Mrs. Kinney has been named sponsorship chairman for the next two years.

The next regular business meeting of the club will be Aug. 6



Patricia Thams, 18 months old, is Little Red Riding Hood today in the children's parade. Next to her is Laura Strait, an angel; then Kristine Thams, the fairy queen, and Connie Strait, a Chinaman.

Picnics, trips, family gatherings and fireworks are sparking the Fourth of July for Pontiac area residents.

There may be a ban on fireworks, but there's no stopping all the fun and activity going on in the area today.

★ ★ ★

Dr. and Mrs. L. Jerome Fink of Ottawa drive are spending the weekend at their cabin in Caseville. With them are Mrs. Fink's father, S. M. Pate of Richmond, Calif. and Dr. Fink's family, Mr. and Mrs. J. M. Fink of Detroit. The Fink's children, Fred, Robert and Russell will also be on hand for the festivities.

★ ★ ★

Mr. and Mrs. Robert Bassett of Ft. Wayne, Ind., and their sons, Steven and Stuart, are visiting Mr. Bassett's parents, the Russell Bassetts of East Iroquois road.

★ ★ ★

Mr. and Mrs. Bruce J. Annett of Sylvan Shores are having a picnic to celebrate the Fourth of July. Their guests will be former Pontiac residents Mr. and Mrs. William Mack of Dearborn. The Annetts' sons Bruce and Roy will also be on hand.

★ ★ ★

The Semon E. Knudsen family is widely scattered for the Fourth. Mr. and Mrs. Knudsen are fishing in Watersmeet in the Upper Peninsula. Daughters Judy and Lisa are home, and another daughter, Christine, is at camp in Rhinelander, Wis. Their son Peter is in Chicago.

★ ★ ★

Mr. and Mrs. Arnold Hillerman of Chamberlain street are planning a family picnic this weekend to celebrate the visit of their daughter Mrs. Eleanor Haney and grandson Donald Haney who is stationed in Newport, R.I., in the Navy.

Mrs. Hillerman's sister, Mrs. E. E. Proffitt of Green street is entertaining her daughter and son-in-law, Mr. and Mrs. Jack Locke of Jackson, Miss.

★ ★ ★

A family get-together will celebrate the Fourth at the Ottawa drive home of Mr. and Mrs. Louis H. Cole. Their guests for the day will be their son and daughter-in-law, Mr. and Mrs. Louis H. Cole Jr. of Old Orchard drive, and their son-in-law and daughter, Mr. and Mrs. A. W. Holcomb of Bloomfield Township, with their children Andrea and Gari.

★ ★ ★

Mrs. D. A. Cullinan of Pekin, Ill., has been here with her children, Michael and Libby, for a week, visiting her mother Mrs. Barney W. Habel of Cherokee road and her brother and sister-in-law Mr. and Mrs. Jack Habel of Miami road.

Today the Jack Habels and their sons John and Mark with Mrs. Cullinan and her children will spend the Fourth at Pine Lake.

Mrs. Cullinan will return home Monday.

★ ★ ★

The Roger Kyes family will celebrate the Fourth at home in Bloomfield Hills and also say farewells to Frances who leaves Sunday for a two-and-a-half-month European trip. Another sister, Katherine, is studying in Florence, Italy, this summer.

The two remaining sisters, Ann and Carolyn are enjoying the summer at home.

★ ★ ★

Ethel and Vera Bassett of Cherokee road are visiting another sister, Mrs. Frances Blackstock of Detroit, for the holiday weekend. With them is their niece, Mrs. Paul D. Hammond.

★ ★ ★

The James Rosenthals of West Iroquois road are spending the Fourth at the Shakespearean festival in Stratford, Canada. With them are their son, Jordan, and Jay Jacobson of Ottawa drive.

They plan to see "As You Like It" and Othello."

★ ★ ★

Guests of Mrs. John A. Reid in Bloomfield Hills are her brother and sister-in-law Mr. and Mrs. Eugene Lawrence from St. Mary's, Pa. They will be here until Monday.

★ ★ ★

The Jack C. Straits of West Iroquois road plan a family picnic with their children, Ann, Bill, Laura and Connie and then on to Orchard Lake where they will watch the fireworks display.

★ ★ ★

More than 20 family members will be with the Louis H. Schimmels of West Iroquois road for a picnic at their cabin on Otter Lake.

★ ★ ★

Special guests at the Illinois avenue home of Mr. and Mrs. H. C. Cites are their daughter Mrs. C. E. Kuykendall and daughters, Linda and Karla. They flew here Monday from their home in Muskogee, Okla. and plan to stay for about two weeks.

★ ★ ★

Mr. and Mrs. Arthur Warwick will have their mothers with them today. Mrs. Warwick's mother, Mrs. Ethel Moriarity, will come from Detroit and Mr. Warwick's mother, Mrs. Nettie Warwick, will complete the group.

★ ★ ★

The Herbert J. Wettlaufers of Edgfield drive plan a 4th of July celebration with their sons John and Bill at home.

★ ★ ★

Visiting her mother Mrs. Alice Drouillard is Mrs. William E. Cashin Jr. of Chippewa road. Three of her children, Sara, Michael and Gordon are with her.

★ ★ ★

The R. C. Henkes of Rivard street are having a family picnic at Crescent Lake beach. On hand for festivities will be Mr. and Mrs. Albie Frizzle of Mott street, Mr. and Mrs. Leon Dixon of Pontiac Lake road and their children, Michael, Chris, Pat and Catherine and the Daniel Frizzles of Menominee road with their children Dan and Judy.

★ ★ ★

Mr. and Mrs. Thomas Turner of Oxley drive will host Mrs. Turner's sister Mrs. Elmo Hoard of St. Joseph here for the weekend. Mrs. Schuyler Donnel of Camas, Wash. arrived at the Turner's home June 27 and will be here until July 16.

Mountaineers Go Wild Over Flipperdinger

GREENSBORO, N.C. (UPI) —Woman's College hears from a man next week who will come down from the hills for a lecture complete with the gee-haw whimmydiddle and the flipperdinger.

He is Richard Chase, nationally known folklore expert from Beech Creek in western North Carolina. Chase will tell Woman's College summer students something about the folklore of the Appalachians.

The gee-haw whimmydiddle and the flipperdinger are folk toys made for several centuries in the southern mountains. Chase's specimens, along with an array of other toys and gadgets, were made By three teenage boys at Beech Creek.

The gee-haw whimmydiddle, also known in Tennessee as the ziggerboo, and among the Cherokee Indians as the hoodoo stick, is a notched stick with a whirley-gig on the end that "gees" or "haws" seemingly at command, the trick being pressure of the finger or thumb on the top side.

Another mountain toy to be exhibited by Chase is the bullroar, a primitive noise-maker, consisting of a flat paddle on a swivel, attached by a cord to a rhododendron handle. Swung rapidly it makes a fearsound in thown or mountain.

Area Girl at Versailles Palace Event

Debs of 24 Nations Attend Ball

PARIS (AP)—Debutantes from 24 countries, including 33 girls from the United States, danced far into the night at Versailles Palace. Judy Newberg, daughter of Mr. and Mrs. W. C. Newberg of Bloomfield Hills, is one of the 33.

★ ★ ★

Three escorts to every deb helped make the gala ball a big success. So did the absence of commercial sponsors and the quiet dignity of the presentation.

★ ★ ★

"The girls will never forget their entry on the grand staircase," said Mrs. William H. Tew of New York City, organizer of the American group.

"Everything has been wonderful," she added.

★ ★ ★

After the opening waltz the band switched to lively dance tunes and the older guests soon started to leave the floor to the youngsters.

At midnight the debs, each with a white gloved hand on the arm of an escort paraded by the statue of Louis XIV to curtsy to the table of honor packed with French titles and society.

The American girls mingled with princesses making their debuts from Austria, Italy, and Germany and countesses from Belgium and France.

Footmen in powdered wigs, knee breeches and gold braids turned out to be English-speaking hotel waiters hired for the occasion.

But they so impressed one chaperon that she remarked "I expected to see Marie Antoinette any minute."

The marble-vaulted palace orangerie was filled with little tables with white cloths, red candles, and multi-color pastel floors.

★ ★ ★

The American girls wore long white dresses and their heads were bare. Most of the others wore tiaras, jewels or flowers in their hair.

Only one of the American girls, Dawn Nicolosi of Los Angeles, wore a Paris creation. The others brought their ball gowns from home.

Teeners Sweetest in Light Perfume

Teenagers in their enthusiasm tend to overdo most things. Dousing yourself with a heavy fragrance, for example, will backfire when people edge away from the overpowering scent.

★ ★ ★

Choose a cologne or perfume that is young and light, just right for you and the occasion. Dab it lightly to the pulse spots.

Reveals Wedding Attendants

Ruth Ann Bandy Feted

Ruth Ann Bandy announced her wedding attendants recently at a bridal shower given by Mrs. Adolph Tweit and Jean Tweit at their home on East Mansfield street.

Carole Clute of Lansing will be maid of honor, and bridesmaids will be Mrs. R. V. Bandy, Joan Jarrard and Jean Tweit. Joanne Ostrander will be flower girl and Derrick Fries will be ringbearer.

Miss Bandy, the daughter of Mr. and Mrs. Von Bandy of Lowell street, will be married Aug. 15 to Robert O. Joyner. He is the son of Mr. and Mrs. Hoyt Joyner of Osceola drive.

★ ★ ★

Out-of-town guests at the shower were Mrs. R. V. Bandy and Mrs. B. N. Milburn of Flint, Mrs. Harold Wilde of Detroit and William Jensen of Des Moines, Iowa.

★ ★ ★

From Pontiac were Mrs. Hoyt Joyner, Mrs. Bandy, Mrs. R. G. Tallerday, Barbara Tallerday, Mrs. E. G. Tynan, Mrs. E. A. Holstine, Mrs. Wallace Joyner, Gayle Joyner, Mrs. John Ostrander, Mrs. Basil Meidlein and Mrs. A. M. Simpson.

Others were Mrs. Harley Hopp, Joan Jarrard, Mrs. Edwin Jackson, Mrs. John Rogers, Mrs. L. A. Schreiber, Mrs. E. A. Bradow, Mrs. Fred Schadt, Sally Joiner, Mrs. Elmer Levitt, and Mrs. Olav Tweit.



Pontiac Press Photo

Look who's star catcher in the 4th of July lineup at the Richard DeWitt home, Sylvan Lake. Mrs. DeWitt is all ready to receive a fast ball from pitcher Gerry — unless Ricky, at the plate, makes it a homer.

Hands Tell When Face Masks Age

At a gathering of mature women recently, it was shocking to see that nearly all of them had dry, old, clawlike hands. The hands were far older than the corresponding faces. They were nicely manicured and decorated with handsome rings. But this didn't alter a look of oldness.

It was obvious that these women had lavished much attention on hair and face and completely forgotten that hands, too, need care. Your hands need a creaming nightly, exercise to keep them flexible, and as much suntan oil as you lavish on your face and body.

It Depends How Formal Office Is

By EMILY POST

"Dear Mrs. Post: Please advise us if it is right, or wrong, to wear sun - back dresses to a business office? I mean, of course, to sit in the office on a hot day without the jacket. Our office is not air-conditioned and it gets unbearably hot in mid-summer."

Answer: I am sorry to have to say that it is really not suitable in a dignified office. In a less formal office in really torrid weather, a low backed summer dress could be permitted.

"Dear Mrs. Post: A recent answer of yours regarding the gift of a personal check as a wedding gift created interesting discussion at the family dinner table. The discussion reached a point where an opinion from you might conclude the friendly family debate.

"The question is: Would the gift of a merchandise certificate redeemable at a well known department store for a gift of the recipient's own choice be more expressive and in better taste as a gift, than a personal check?"

Answer: No, a personal check is in much better taste.

"Dear Mrs. Post: My boy friend and I had a disagreement over a statement you were supposed to have printed in your column. It seems that he will never walk around the car and open the door for me. He does help me into the car but when we are getting out to go anywhere, he says that he's not supposed to open the door for me.

"When I ask him why, he insists that 'Emily Post said that a man is not required to open the door for a girl when she is getting out, he only assists her when she is getting in the car.'

"He actually has himself and a few of the other people we know convinced that such a lack of courtesy is personally sanctioned by you. Could you clear this up for us?"

Answer: Except on a busy street where it would be dangerous for him to get out on the side of passing traffic, he should go around and open the door for her.

Be Honest With Yourself — Abby

Ought to Try an Open Door Policy

By ABIGAIL VAN BUREN

DEAR ABBY: Please don't think this is too silly to answer. When my door bell rings and I see it is a salesman I do not answer the door because I know how persuasive they can be. When he's gone my conscience bothers me and I wish I had answered the door. Then when I think of how fast they can talk you into buying something, I am glad I didn't. Then later on I think maybe I should have. This stays on my mind all day. How can I get rid of my guilty conscience?



ABBY

HOUSEWIFE

DEAR HOUSEWIFE: First, be honest with yourself. You are dealing with more than a "guilty conscience." You are upset with yourself because you haven't the nerve to face a salesman for fear he might talk you into buying something you can't afford or don't need. Hear him out and then make an adult decision.

★ ★ ★

DEAR ABBY: All my life I've been bothered because I was too beautiful. At 16 people would stop me on the street and ask me what show I was playing in. My girl friends were afraid to introduce me to their boy friends. I quit one job after another because all my bosses made passes at me. Now that I am married it's no different. My husband's friends give me the eye and their wives don't want me around because they can't stand the competition. I wish I were as homely as a mud fence. What's the answer, Abby?

"TOO BEAUTIFUL"

DEAR TOO: Don't kid yourself. Nobody makes passes at a statue no matter how good looking it is. Perhaps you aren't consciously inviting these advances but any woman who has to beat off every man she meets ought to take a long, critical look at herself.

★ ★ ★

DEAR ABBY: I have a wonderful husband and four wonderful children. I have a beautiful home and everything a wife could ask for. My husband is almost perfect but he has one bad habit. Every other word he says is a curse word. No matter who is present. Children, adults, his parents or mine. It must be a habit but, Abby, how do you break a man of a habit like that? I would give anything if I could do it. The children are beginning to pick it up.

MRS. A. E. B.

DEAR MRS. A. E. B.: The longest march in the world starts with one step. Warn him that you are going to call his attention to every "curse word" he says as soon as he says it. And then do just that. Good luck!

★ ★ ★

DEAR ABBY: Will you please print this in the paper as soon as possible? My daughter is 20 pounds overweight and she has resolved to lose every pound of it within three weeks for a special occasion. She is eating nothing but three pieces of fruit a day, two eggs and a pint of skim milk. She won't believe me when I tell her she is ruining her health. She is 17 and my only child.

VERY WORRIED

DEAR WORRIED: Take your daughter to a doctor and let him examine her and recommend the proper diet. Radical and unsupervised dieting is more dangerous than most people realize.

For a personal reply, write to ABBY in care of this paper. Enclose a self-addressed, stamped envelope.

Individuals Differ

Weight Gain May Be Spotty

By JOSEPHINE LOWMAN

Lots of women have fairly nice figures except for out of proportion upper arms and legs. Certain figure faults seem to run in families.

Every woman has her own characteristic weight distribution. When one woman gains five pounds all five of them seem to land on her abdomen, while another may discover them nesting on her hips and still another find them clinging to her waist.

★ ★ ★

Even this individual weight distribution changes some as one grows older. In early youth the gain is apt to be more general while from middle age on there is usually a thickening through the torso if the gain is at all large. Extra pounds do not bunch up on us so much in more youthful years.

If your legs are too large all over and especially through the upper legs, do the following exercise. This is most effective if your legs are flabby rather than firm.

Stand facing a wall and place both hands on the wall. Bend your left knee up in front of you. Kick backhard. Return left foot to the floor. This time bend your right knee up in front of you and kick back. Continue, alternating left and right. Do this briskly so that the flesh shakes.

★ ★ ★

The only way to lose pounds is to count calories but exercise is the trick in fighting the spotty accumulation of pounds. Kick if you have large legs and do the bending exercises if you have that matronly feeling at the waist. This is a good one for the latter.

Stand tall, pushing toward the ceiling with the top of your head. Raise both arms up by your head, one arm by each ear. Keep the arms in this position as you bend from the waist and make large circles with your trunk. Circle first in one direction and then in the other.

If you would like to have my tested waist-slimming exercises send a stamped self-addressed envelope with your request for leaflet No. 6. Address Josephine Lowman in care of this newspaper.



Do you have that matronly feeling at the waist? Stand tall and bend from the waist. Make large circles with your trunk.

Shower Fetes Mrs. Parks at Ligon Home

Mrs. Hugh Parks was honored at a stork shower Thursday night by Kathleen Rouse and Mrs. David Ligon at the Bloomfield Hills home of Mrs. Ligon. Young Gregory Allen Parks was born June 16.

★ ★ ★

Guests at the shower were Mrs. William Maneck and Wendy, Mrs. Carl Manley, Stephanie Jones, Mrs. Floyd Rouse, Mrs. Paul Allen, Mrs. Kenneth Davidson, Mrs. Straud Fitzpatrick, Mrs. Lawrence Brown, Mrs. J. E. Ostrander and Mrs. Lowell Satterlee.

Others were Mrs. John Lindgren and Sue, Mrs. Homer Allen, Mrs. Don Allen, Mrs. Floyd Parks, Sharon and Pat Clark, Barbara Fair, Lee Paterson, Betsy Bradley, Karen Denham, Carolyn Hickman and Mrs. Frances Thompson.

13 Area Youth Singers Begin Concerts Abroad

Thirteen young people from the Pontiac area are in Keswick, England, today, July 4, among 100 members of the Michigan Chorale presenting concerts in an eight-week Youth for Understanding Program. The series of concerts is sponsored by the Michigan Teen Age Exchange of the Michigan Council of Churches.

The group left Detroit's Metropolitan Airport June 26 and spent the past week singing in Bangor, North Ireland. They will present programs in France, Germany, Sweden, Denmark, and Finland before returning to Detroit Sept. 1.

Area teenagers in the chorale include Marilyn Vernon of West Rundell street, Joel Beam of Milford, James Casey, Nancy Grey, Paul Koerner and Marilyn Unger, all of Oxford; Larry Erdman, Gwen Fett, and Shawnee Smith, all of Birmingham; Dennis Garrels and Kathryn Olmstead, both of Orchard Lake; Sharon McKinney and Martha Thibideau, both of Walled Lake.

★ ★ ★

The Michigan Chorale is a mixed ensemble of high school seniors from southern Michigan whose members have been chosen on the basis of vocal talent, scholarship, and leadership. Each vocalist has been recommended by the music department of his own high school and by his pastor. Members have been rehearsing since Nov. 1, 1958. The Chorale's staff has arranged compositions to focus attention on American composers.

Lester McCoy, conductor of the University Musical Society, Ann Arbor, is directing the chorus.

The students will leave Keswick July 11.

Spadea's American Designer Pattern



David Goodstein designs for country club life. Impressive proof this classic in casual sportswear, sized for diminutives. Sleek of line, and original of detail, it is versatile beyond description, particularly if you add the suggested sweater.

It is not included in the pattern but the fabric allowance for the trim is. It is strongly recommended to add the sweater for the dress is sleeveless and its addition not only makes a complete costume but is certain to come in handy on certain breezy occasions.

Denim, pique and linen are the suggested materials for now but in wool, possible flannel, it will be a sensational weekender in the fall. From this size chart select the one best for you.

SIZES	BUST	WAIST	HIPS	LENGTH*
10-D	34	25	35	16 inches
12-D	35	26	36	16¼ "
14-D	36½	27½	37½	16½ "
16-D	38	29	39	16¾ "
18-D	40	31	41	17 "

*from nape of neck to waist.

Size 12-D requires 3⅞ yards of 36 inch material for dress. To order Pattern No. 1185-D, state size, send $1.00.

For David Goodstein label, send 25c. For 96 page Pattern Book No. 15, send $1.00. Address Spadea, Box 535, G.P.O., Dept. P-6, New York 1, N. Y. If paid by check, bank requires 4c handling charge.

(Next week look for an American Designer Pattern by Toni Owen).

Reach for Towel, Not Sleeping Pills

Your bathtub is a far better cure for insomnia than sleeping pills. A hot bath, with water softener, bath oil or bath salts will send you right off to sleep if you soak in it for fifteen or twenty minutes.

The reason? It unkinks tired muscles and releases tention. Try it and see.



Yours to Cherish . . . WEDDING PICTURE

Let us capture all the beau of your wedding in pictur For full details consult us.

Pontiac Photographer Association

C. R. HASKILL STUDIO
1 Mt. Clemens St. FE 4-0

DIMITRI LaZAROFF
233 Oliver St. FE 4-34

ROBINSON'S STUDIO
20 E. Huron St. FE 4-36

SUTHERLAND STUDIO
12 E. Pike St. FE 2-271

WOOLIEVER STUDIO
426 N. Paddock St. FE 4-3001

SAVE TIME!

For a limited time . . . a special selling of Stylist Permanents at terrific savings!

Regular $12.50 Cold Wave— with cut $7.25



Regular $15.00 Salon Wave With custom cut $9.25

Popular Creme Cold Wave with cut, $6.00

Beauty Salon
42 N. Saginaw St.
2nd Floor
Phone FEderal 8-1343

WE SPECIALIZE IN CLEANING BRAIDED RUGS OF ALL TYPES



Your rugs will lay flat and colors will be bright after cleaning.

We use only the latest methods of the National Institute of Rug Cleaning

PICK UP AND DELIVERY

We've Been Cleaning Rugs for 31 Years

NEW WAY RUG and CARPET CLEANERS
42 Wisner
FE 2-7132

LOOK

FOR OUR AD IN MONDAY'S (July 6th) PONTIAC PRESS

PAULI'S SHOE STORE
35 NORTH SAGINAW

WASH 'N' WEAR

Have your WASH 'n' Wear clothes cleaned at Gresham's. Let our experts give your clothes the "Professional" look. See the difference superior cleaning makes! Look your best, feel your best. Let us keep you well groomed always.

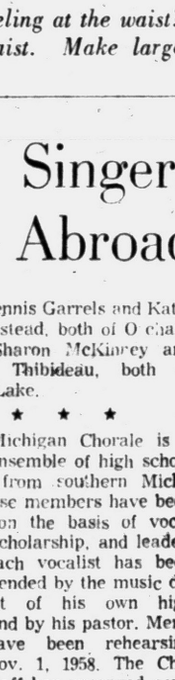

5 Shirts Expertly Laundered $1.13 Cash and Carry

Be Sure to Get Your Holden Stamps With Each Purchase

Gresham CLEANERS AND SHIRT LAUNDRY
605 Oakland Ave. FE 4-2579
BRANCH—5—OAK HILL
Open Monday thru Saturday — 7 A. M. to 9 P. M.

A Magnificent Collection of New Style Diamond Jewelry

ON EXHIBIT THROUGH SATURDAY, JULY 11

We have made special arrangements with one of our largest manufacturers of diamond rings, mountings, dinner rings, cocktail rings and diamond watches to have their new fall line for a preview before it is shown throughout the country for the fall selling season. All week, starting Monday!

Over a quarter of a million dollars worth of new diamond jewelry creations on display in our windows and in the store . . . And special values, too!

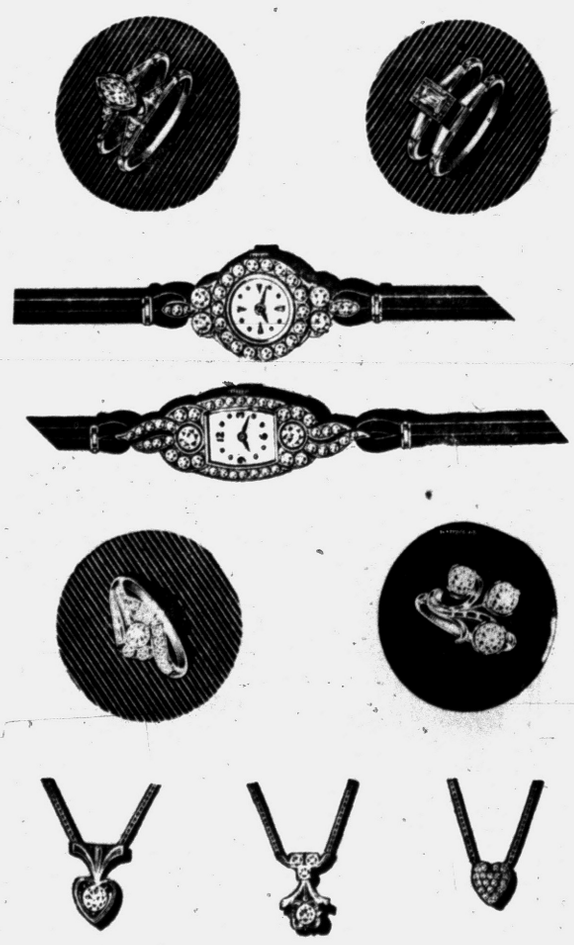

250 New Style Engagement and Wedding Ring Sets to choose from *Priced from* $49.50 to $2,000

TRADE-IN YOUR OLD DIAMOND. We will allow full value—exactly the amount we would sell it for today.

An extremely large selection of diamond watches in new modern designs . . . . . $75 to $1,500

Extra Trade Allowance for This Event

RAPID REMOUNTING DONE

Select from a superb selection of odd-shaped finger rings — regular mountings and wedding ring sets. Estimates furnished without any obligation.

A Very Fine Array of The Popular Diamond Pendants *Priced from* $16.50 to $500

SPECIAL HOLIDAY OFFER

If you layaway now, we will immediately deduct 10% from the purchase price.

OR

Use Our Budget Payment Plan 10% Down and 10% a Month



FREE!

THIS WEEK ONLY

Diamond Cleaning and Prong Inspection— Bring in your Diamond Jewelry No Obligation

Registered Jewelers American Gem Society

Connolly's JEWELERS
16 W. Huron St. FE 2-0294

WESLEYAN METHODIST
67 NORTH LYNN STREET
Sunday School 10 A.M. Worship 11 A.M.
Evening Service 7:30 P.M. W.Y.P.S. 6:45 P.M.
Wednesday Prayer and Bible Service 7:30 P.M.
REV. H. L. JOHNSON, Pastor

FIRST CHURCH of the BRETHREN
46 North Roselawn
"Some Men Make A Living, Others Make A Life"
Sunday School 10 A. M. Morning Worship 11 A. M.
Message by the Pastor. Evening Service by Rev. J. DeVault
Prayer Meeting and Bible Study Wednesday 7:30 at the Church
Rev. LeRoy Shafer, Pastor

FIRST CHURCH of the NAZARENE
60 STATE STREET
Worship ..... 11:00 A.M.
Minister Speaking
Youth Service .... 6:30 P.M.
Evangelistic Service 7:30 P.M.
Minister Speaking
Bible School ..... 9:45 A.M.

Kenneth A. Hutchinson, Pastor
Richard North, Minister of Music

FIRST BAPTIST CHURCH
Oakland and Saginaw
Pontiac, Michigan

Rev. H. H. Savage, Pastor
Rev. W. E. Hakes, Ass't Pastor
9:45 A. M.—SUNDAY SCHOOL
Classes for All Ages
10:45 A. M.—MORNING WORSHIP
"SEVEN BIRTHMARKS of a CHRISTIAN"
7:00 P. M.—EVENING SERVICES
SPECIAL MUSICAL — 4 PIANO CONCERT

FIRST METHODIST
South Saginaw at Judson
Paul T. Hart, Pastor
Harry J. Lord, Assistant Pastor
10:00 A.M. MORNING WORSHIP
"GOD'S ANSWER to MAN'S NEED"
Rev. Paul Hart, Preaching
11:15 CHURCH SCHOOL
Youth Fellowship.....6:15 P. M.
Wed. 7:30 P. M. Bible Study and Prayer Fellowship

CHURCH of SPIRITUAL FELLOWSHIP
Malta Hall — 82 Perkins St. (Off Auburn)
Sunday 7:30 P. M.
Mathew Connell of St. Clair Shores, Speaker
Thurs. July 9 Open Forum. Vita Winges.
July 18. Jack Teeters of Detroit.

THE SALVATION ARMY
29 W. LAWRENCE STREET
Sunday Schl. 9:45 a.m. Young People's Legion 6 p.m.
Morning Worship 11 a.m. Evangelistic Mtg. 7:30 p.m.
Wednesday Prayer and Praise Meeting 7:00 p.m.
CAPTAIN AND MRS. J. WILLIAM HEAVER
Assistant, 2nd Lieut. Q. Kennedy
Good Music — Singing — True to the Word Preaching
God Meets With Us — You Too, Are Invited

OAKLAND PARK METHODIST CHURCH
REV. I. W. DEEG, Pastor—MONTCALM and GLENWOOD
10:00 A.M. Service — "The True Freedom"
Sunday School, 11:15 A. M.

Central Methodist
REV. MILTON H. BANK, D.D., Minister
REV. DANIEL J. WALLACE, B.D., Associate Minister
REV. JOHN H. HALL, D.D., Assoc. Minister
MORNING SERVICES
8:45 A. M. and 10:55 A. M.
FISHERS of MEN"
Dr. Milton H. Bank, Preaching
(BROADCAST Over WPON, 11:00 A. M.)

ANNOUNCING!
CHURCH SERVICES AT
THE
COMMERCE DRIVE-IN
THEATER
(Union Lake Road Just South of Commerce Road)
EVERY SUNDAY IN JULY and AUGUST
AT
8 A. M.
FIRST SERVICE THIS SUNDAY
JULY 5th
45 MINUTE DEVOTIONAL SERVICES IN THE COMFORT AND INFORMAL ATMOSPHERE OF YOUR CAR
SPONSORED by ST. MARK'S LUTHERAN CHURCH, 7979 COMMERCE ROAD
Rev. William C. Grate, Pastor
BRING THE WHOLE FAMILY

Pastor Chosen for Workshop

Nearly 50 Members of Bethany to Participate in Camps, Conferences

Dr. Joseph I. Chapman, pastor of Bethany Baptist Church, will serve as one of the leaders of the national radio workshop of the American Baptist Assembly at Green Lake, Wis. next week.

One of the conference speakers, he will also participate in the week of study of the National Theological Conference by administrators, pastors, educators, college and seminary presidents.

★ ★ ★

Nearly 50 members of Bethany will be sharing in the camps, conferences and conventions during the summer at the American Baptist Assembly at Green Lake or Lake Louise.

Serving as leaders at Green Lake are Reita Smith and Patty Looman; at Lake Louise as counselors are Mrs. Mildred Manne, Dr. Chapman, and Mr. and Mrs. Robert Martin.

Percy M. Walley Jr. will be representing the church at the national Christian Conference at Green Lake early in August.

The Lord's Supper will be observed at both the 8:45 and 11 a. m. services at Bethany Baptist Sunday. "Guests of God" will be the theme of Dr. Chapman's sermon.

Assisting at the early service will be Tim Miller and at the second worship hour, Sue Hamilton.

Pastor's Visitations Produce Big Result

The Rev. Arthur Slaikeu, pastor of the First Baptist Church of Lincoln, Neb., was determined to spend a week in visitation.

Beginning Monday, February 16, he attended no meetings, taught no groups, shunned study, stayed away from his office.

He spent 13 hours a day, Monday through Friday, and six hours on Saturday visiting. He called on 320 of the 350 homes represented in the membership.

Although there had been a tentative goal set for the Sunday worship service, he did not discuss it with those he visited, but emphasized the importance of each individual.

Sunday morning there were 704 present in the service. Chairs were set up in the Fellowship hall and every seat there and in the sanctuary was filled. It was the largest attendance members could recall.

Many Bibles Given Out

NEW YORK — The American Bible Society during 1958 achieved its highest annual peacetime distribution of Scriptures within the United States with a total of 9,188,978 volumes, it was reported at the society's 143rd annual meeting this month at the Fifth Avenue Presbyterian Church.



Pontiac Press Photo

PLANNING PROGRAMS — Mrs. Joseph W. Moore of 199 W. Wilson Ave. (left), Mrs. Booker Woods of 300 Rapid St. and Mrs. Booker T. Yancey of 580 Granada Dr. make final plans for the annual Midsummer Banquet of the women of Trinity Baptist Church. Dr. Uvee Mdodana Arborin of Long Island, N. Y. will speak at both the banquet on July 17 at Devon Gables and the annual Women's Day program at the church July. 19. The Rev. Joseph W. Moore, pastor, will preach at Trinity Baptist Sunday morning on "Are You Eating the Devil's Bread?" Holy Communion will be observed at 7:30 p. m.

'God's Answer' Pastor's Topic

Rev. Harry Lord to Lead Evening Prayer at First Methodist Church

"God's Answer to Man's Need" will be the sermon topic of the Rev. Paul T. Hart at the morning worship hour in First Methodist Church Sunday.

The Sanctuary Choir will sing the pastor's favorite anthem "Gloria in Excelsis," by Mozart. The Rev. Mr. Hart will be leaving Monday for Japan for three-months missionary work.

John Grieson will be in charge of the official board meeting at 7:30 p.m. Tuesday.

The Wednesday evening prayer and fellowship hour will be led by the Rev. Harry J. Lord, assistant pastor, during the pastor's stay in Japan.

Mrs. Glenn Fries of Watkins Lake will open her home for the annual potluck picnic of the Woman's Society of Christian Service at noon Thursday.

Promotion Day Slated at Oakland Avenue Church

All boys and girls of the Oakland Avenue United Presbyterian Church Sunday School will meet at their classes tomorrow to receive instructions and promotion certificates, said the Rev. Theodore R. Allebach.

They will then be promoted to the new class.

At 7 p.m. the Rev. Mr. Allebach will preach on "Saul's Pursuit of David." During the opening service Providence of God." Mrs Charles Edie will be soloist.

At 7 p.m. the Rev. Allebach will preach on "Saul's Pursuit of Davin." During the opening service Lynn and Annette Webb will sing a duet and Warren Smoot, Edward Haskins and William Eastham will present trio numbers.

The Women's Association has scheduled a picnic and program at the home of Mrs. John Martin, 1987 Woodland St., from noon to 3 p.m. Thursday.

First FREE METHODIST CHURCH
501 MT. CLEMENS STREET
Lyal H. Howison, Pastor
Sunday School .....10 A. M.
Preaching .....11 A. M.
Light and Life Hour...3 P. M.
F. M. Y. .....6:45 P. M.
Evening Worship...7:30 P. M.

PILGRIM HOLINESS CHURCH
BALDWIN AT FAIRMOUNT
Pastor O. D. EMERY
UNIFIED SERVICE
10 to 11:15 A.M.
Promotion Day in Our Sunday School
Also D.V.B.S. Open House
SPECIAL! You are invited to a surprise wedding to be held at 10:30 a.m.! Don't miss it!
Youth Hour: 6:15 p.m.
Evening Service: 7 p.m.
We Invite You to Attend Our Services. Be With Us Sunday!

Thank You God
For the Blessings of Freedom
May we continue to abide in the light of thy love... May our worship be pleasing in thy sight.
DOES YOUR WORSHIP PLEASE GOD?
Sunday School .. 9:45 A. M.
Sunday Worship 11:00 A. M.
"The CHOICE of FAITH"
A. Y. F..... 6:00 P. M.
Evangelistic Service 7:00 P.M.
CONFESSION and REPENTANCE
THE ALLIANCE CHURCH
M-59 and Cass Lake Road
G. J. Bersche, Pastor

Methodist Ministers Plan Evangelistic Campaign

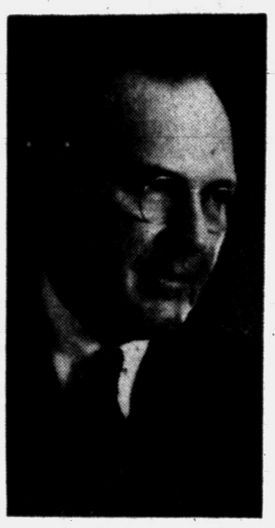

REV. JOHN H. HALL

Dr. John H. Hall, associate minister of Central Methodist Church, was chosen chairman of an evangelistic campaign to be conducted in March 1960 by representatives of area Methodist churches at a meeting in Oakland Park Methodist Church.

Assisting will be the Rev. James W. Deeg of the Oakland Park Church, the Rev. Perry Thomas of the Commerce Church and the Rev. C. Warren Wilson of the Baldwin Avenue Methodist Church.

★ ★ ★

Serving on publicity will be Donald Tews of St. Paul Methodist, Mrs. Benjamin, Church of First Methodist and William Taylor of Central Methodist Church.

The prayer life leaders will include the Rev. William Wurzel of St. Luke Methodist, the Rev. Robert Benedict of Keego Harbor and the Rev. Paul T. Hart of First Methodist.

Named for visitation were the Rev. Henry Powell of the Elmwood Methodist Church, the Rev. Harry J. Lord of First Methodist, George Grange of Elmwood, the Rev. Lottie Weir of Covert Methodist and the Rev. James A. McClung of St. Paul.

Handling finances will be Kenneth N. Healy of St. Paul Methodist, Freeman Alden of Covert, Don Tryon of Central, Benjamin Church of First and Donald Taylor of St. Luke.

Methodist churches participating in the campaign will be Central, First, Baldwin Avenue, Elmwood, Covert, Four Towns, Keego Har-Luke, St. Paul and Oakland Park.

171 Baptist Churches Take Part in Revival

Taking a cue from the Baptist Jubilee Advance, the simultaneous revivals in Washington, D. C., this spring generated an amount of enthusiasm which ranked them with no other capital events in prominence.

The District of Columbia Baptist Convention, dually aligned with the American and Southern Baptist conventions, has sponsored the crusade in the past.

This year the Negro Baptist convention in the city and the Negro and white associations in nearby Virginia and Maryland were invited to participate.

In all, 171 churches took part in either the visitation or preaching phase—or both—of the April 12-26 effort. At the close of the campaign, 1,864 additions including 1,277 by baptism were reported.

Decency Legion Hailed

WASHINGTON (AP)—The Vatican's Secretary of State, Domenico Cardinal Tardini, has issued a message from Pope John XXIII praising the work of the Legion of Decency, the church agency which gives moral ratings of movies.

Pray That Schools Will Be Kept Open

ATLANTA, Ga. — Episcopalians of this area were called upon to "pray every day for the preservation of our public schools."

A resolution of the Episcopal Diocese of Atlanta also asked that each parish appoint a committee of laymen to discuss with members of the state legislature "ways and means" to preserve the schools.

Closing of Georgia's schools to avoid their integration was "an extremity that must be avoided at any cost," the resolution said. It would be "detrimental to our young people and our whole way of life," the resolution added.

Waterford Community to Construct New Church

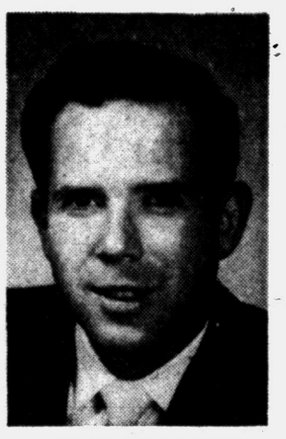

REV. ROBERT WINNE

The congregation of 90-year-old Waterford Community Church has purchased five acres of land on Airport and Olympic Parkway for a new church.

According to Lyman Girst, chairman of the building and finance committee, construction is expected to start on Aug. 3. Working with Mr. Girst are William McReynolds, Charles Jehle and Klein Powell.

The church auditorium and educational unit will be built by John E. Roth & Sons of Birmingham at a cost of $244,000.

The auditorium will seat 500 plus an additional 160 in the overflow room. The educational unit will accommodate approximately 800 in Sunday School.

The congregation is using the Broadway Plan for financing the building. Under it, the church sells five per cent interest bearing bonds to members and friends.

Waterford Community Church was organized nearly 100 years ago.

ORGANIZED IN 1860's

According to the records, two men by the name of Grow and Gene Fifeld went about the community of Waterford in the 1860's getting pledges in order to build a house of worship.

The church auditorium was built in 1869 and was known as the First Baptist Church and Society of Waterford. In 1897 when the Rev. George H. Hudson was pastor, the name was changed to First Baptist Church of Waterford.

During the ministry of the Rev. T. H. Shinn in 1915 the metal ceiling in the auditorium was installed.

In 1933 the name of the church was changed to Waterford Community Church and in 1940, the church joined the Independent Fundamental Churches of America.

During the pastorate of the Rev. Wright Van Plew from 1944-1956, a new Sunday School annex was built behind the church auditorium and the church steeple became such an expense to maintain that it was torn down.

The present pastor, the Rev. Robert Winne, became the minister in January 1957.

The church membership now stands at near 180. The Sunday School attendance averages close to 500.

Detroit Moslems to Build Center

DETROIT (AP)—Detroit's Moslem community, with the aid of the United Arab Republic, has a $150,000 religious and social center in its future.

A Detroit Islamic Center would be built with the aid of a contribution of $86,000 from the UAR.

At Cairo yesterday Mohamad Jawad Chirri, Moslem religious leader of Detroit, was quoted on the promised contribution after he had met with Egypt's President Nasser. The Middle East news agency made the report..

Chirri, a Moslem of Lebanese origin, has been in the Middle East on a religious pilgrimage.

About 30,000 Moslems live in the Detroit metropolitan area.

Charles K. Alawan of Dearborn, secretary of the Islamic Center Foundation Society, said original plans were only to build a mosque. He said the UAR contribution would permit expansion to a social and educational building as well.

Apostolic Church of Christ
458 CENTRAL
Young People Saturday .... 7:30 P.M.
Sunday School & Worship ..10:00 A.M.
Sunday Evening Service .... 7:30 P.M.
Services Tues. & Thurs. .... 7:30 P.M.
Church Phone FE 5-8361
UL 2-5142
Bishop L. A. Parent

Bishop L. A. Parent, Pastor

CRESCENT HILLS BAPTIST
Crescent Lake Near Hatchery Road
REV. BENJAMIN A. BOHN, Pastor
10 A.M. Worship and The Lord's Table
11 A.M. Sunday School, Classes — Nursery thru Adult
Large Parking Lot Nursery During All Services
"An American Baptist Convention Church"


Rev. Robert Winne

Waterford Community Church
5860 Andersonville Rd.
Worship Services ....8:30, 11 A. M.
Sunday School .....9:45 A. M.
Evening Service .....7 P. M.
Hour of Power .....Wed. 7:30 P. M.
Welcome to a Friendly Church!

CHRISTIAN SCIENCE
SUBJECT FOR SUNDAY
"GOD"
Sunday Services and Sunday School 11:00 A.M.
Wednesday Evening Service 8 P.M.
Reading Room 2 East Lawrence Street
Open Daily 11 A.M. to 5 P.M.
Friday to 9 P.M.
FIRST CHURCH OF CHRIST, SCIENTIST
Lawrence and Williams Streets
HOW CHRISTIAN SCIENCE HEALS
RADIO STATION CKLW 800 KC.
SUNDAY 9:45 A. M.


W. W. Hall, Minister

PONTIAC CHURCH OF CHRIST
Welcomes All Visitors
Bible Study ..... 9:50 A.M.
Morning Worship ..... 10:50 A.M.
Sunday Evening Worship ... 6:00 P.M.
Wednesday Evening Service 7:30 P.M.
Everybody Is Invited!
1180 North Perry St.

Marimont Baptist Church
68 W. Walton FE 2-7239
Sunday School 10 A. M. Morning Worship 11 A. M.
"The Living Among the Dead"
Youth Group 6:30 P. M. Evening Worship 7:30 P. M.
"The Lord's Supper"
REV. HERWEYER, Speaking
MARIMONT . . . A Growing Church with a Friendly Welcome!
"Holding Forth the Word of Life"

FIRST SPIRITUALIST CHURCH
576 Orchard Lake Avenue Rev. Harold Marshall, Pastor
Harry Nichols, President
Sunday Service 7:30 P. M.
Raymond Balcom of Detroit Speaker
Open Forum Wed. July 8th

LUTHERAN CHURCHES
MISSOURI SYNOD

St. Mark
7979 Commerce Road
(West Bloomfield Township)
Wm. C. Grate, Pastor
Sunday School .... 9:45 A.M.
Church Service ...11:15 A.M.

Cedar Crest
Farnsworth off Union Lk. Rd.
(Next to Dublin School)
Howard E. Claycombe, Pastor
Services at 8:30 A.M. and 11 A.M.
Sunday School 9:45 A.M.

Grace
Corner Genesee and Glendale
(West Side)
Richard S. Stuckmeyer, Pastor
Church Service .... 9:00 A.M.
Sunday School .... 9:00 A.M.
Church Service ....11:00 A.M.
Sunday School ....11:00 A.M.

St. Stephen
V.F.W. Hall—Walton Blvd.
(Between Dixie and Sashabaw)
Guy B. Smith, Pastor
Church Service ....9:30 A.M.
Sunday School ...10:45 A.M.

St. Trinity
Auburn at Jessie
(East Side)
Ralph C. Claus, Pastor
Sunday School ....9:45 A.M.
First Service .....8:30 A.M.
Second Service ...11:00 A.M.

St. Paul
Joslyn at Third
(North Side)
George Mahder, Pastor
Early Service .....8:00 A.M.
Morning Service ..10:45 A.M.
Sunday School ....9:30 A.M.

Bloomfield TOWNSHIP
Square Lake & Telegraph
Wm. C. Grate, Pastor
Commerce Drive-In Service ..... 8:00 A.M.
Church Service .. 10:00 A.M.
Sunday School ...11:00 A.M.

CHRISTIAN PSYCHIC SCIENCE CHURCH
30 Whittemore Street
Julius Cook, speaker
Sunday Service 7:30 P. M.
Silver Tea Wednesday

First Congregational Church
Mill, E. Huron & Mt. Clemens
Malcom K. Burton, Minister
Karl W. Ostberg, Assistant
9:30 A. M. Service
"LET FREEDOM RING"
The Rev. Mr. Burton, preaching

SUNDAY SCHOOL
9:45 A. M.
A Class for Every Age Group
Morn. Worship, 11:00
Communion
Evangelistic, 7:45
"Pentecostal Fire"
Tuesday, 7:45
Praise—Worship
Thursday, 7:45
Youth Service
ASSEMBLY OF GOD
Rev. Wesley C. Wibley, Pastor
210 N. PERRY AT MILBOURNE
"Visit the Church of the Old Fashioned Gospel"

CENTRAL CHRISTIAN CHURCH
G. W. Gibson, *Minister*
FE 4-0239 347 N. Saginaw
Bible School ..... 9:45 A.M.
Morning Worship .... 11:00 A.M.
Youth Service ..... 6:00 P.M.
Evening Service .... 7:00 P.M.
Prayer Meeting and Bible Study Wednesday .. 7:30 P.M.


Williams Lake Church of the Nazarene
Paul Coleman, Minister
Corner Airport & Hatchery Road
10 A.M. SUNDAY SCHOOL
11 A.M. WORSHIP HOUR
7 P.M. WORSHIP HOUR

Evangel Temple
1380 Mt. Clemens
Interdenominational
Sunday School, 9:45 A.M.
Morning Worship, 11:00 A.M.
Evening Worship, 7:00 P.M.
Wed. Evening Services, 7:45 P.M.
GEOFFREY DAY, B.A., B.Th., Pastor

United Presbyterian Churches
OAKLAND AVENUE
Oakland at Cadillac
Theodore R. Allebach, Pastor
Audrey Limkeman, Youth Director
Worship ..... 10:00 A.M.
Bible School ..... 11:20 A.M.
Youth Fellowship .... 5:45 P.M.
Evening Service ..... 7:00 P.M.
Wednesday Prayer Meeting .... 7:00 P.M.
AUBURN HEIGHTS
3456 Primary Street
P. Wm. Palmer, Pastor
Sunday School ..... 10:00 A.M.
Worship ..... 11:15 A.M.
"I BELIEVE IN . . ."
COMMUNITY UNITED
Drayton Plains, Michigan
W. J. Teeuwissen Jr., Pastor
Bible School ..... 9:45 A.M.
Morning Worship .... 11:00 A.M.
Youth Groups ..... 6:30 A.M.
Evening Worship .... 7:30 P.M.
Wed. Prayer and Study Hour ..... 7:30 P.M.
LAKELAND
Maceday Lk. & Wms. Lk. Rd.
Rev. Roy F. Lambert, Pastor
Sunday School ..... 9:30 A.M.
Morning Worship .... 10:45 A.M.
2nd Sunday School 10:45 A.M.
SASHABAW
5331 Maybee Road
Serving Independence Township
Clifford Haskins, Pastor
Sunday School ..... 9:45 A.M.
Worship Hour ..... 11:00 A.M.

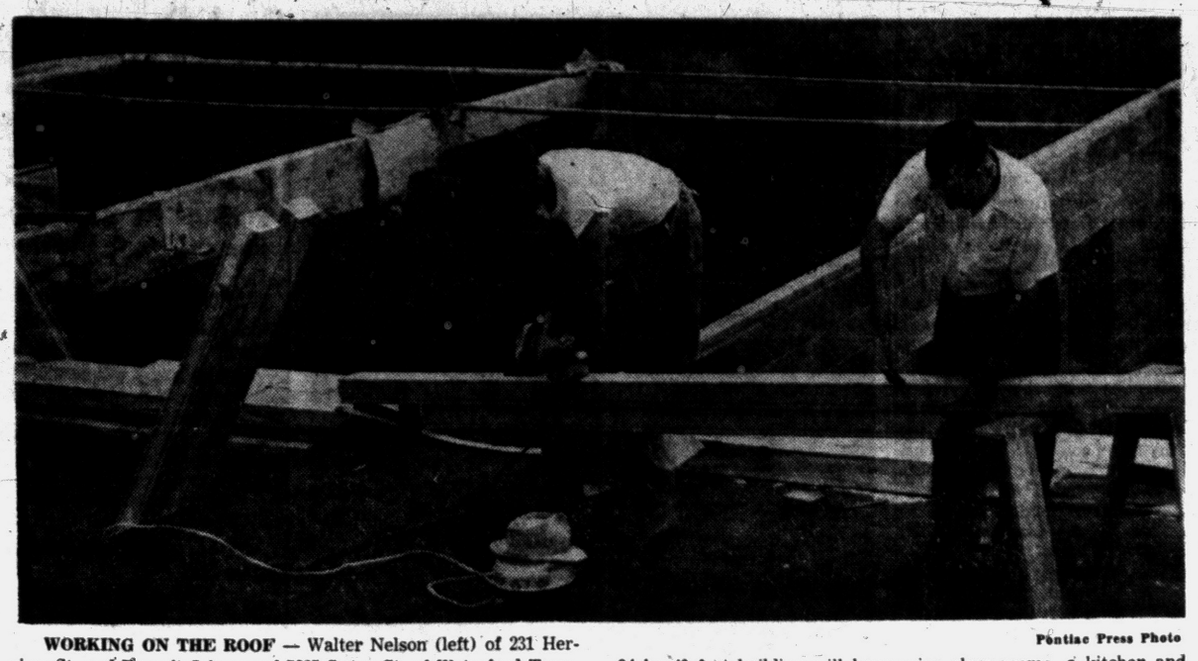

WORKING ON THE ROOF — Walter Nelson (left) of 231 Hershey St. and Russell Johnson of 5825 Savoy St. of Waterford Township give many volunteer hours of work to the new educational building of Calvary Baptist Church at 3750 Pontiac Lake Rd. The 34 by 49 foot building will house nine class rooms, a kitchen and nursery. With men and boys doing much of the labor, the Rev. Wrobbel, pastor, said the estimated cost would be $5,000.

Pontiac Press Photo

July Conference Slated in Flint

Jehovah's Witnesses to Attend District Affair; 450 Registered

Some 450 Jehovah's Witnesses from Pontiac have completed arrangements to attend a district convention from July 9-12 at the IMA auditorium in Flint.

Sponsored by the Watchtower Bible and Tract Society, the conference is expected to include 8,000 delegates, according to Austin J. Kizer of Pontiac's East Congregation.

Featured on the program will be Nathan H. Knorr, from Watchtower's world headquarters in Brooklyn, N. Y. Mr. Knorr has recently completed a tour of Africa and Western Europe.

His topic at the 3 p.m. service on July 12 will be "When God Speaks Peace to All Nations."

Mr. and Mrs. Edwin W. Kriefall, Watchtower representatives for the eastern Michigan congregation have just completed a 24-day refresher course at the Watchtower Bible School of Gilead, South Lansing, N. Y.

Mr. Kriefall oversees 21 congregations from Oak Park to Bad Axe.

125 Boys, Girls Attend Vacation Church School

"Liberty and Commitment" will be at Dr. William H. Marbach's sermon subject at the 9:30 and 11 a.m. worship services at First Presbyterian Church Sunday. Jack Hillan will sing "Lead Us, O Father."

The Rev. Galen E. Hershey reported 125 children attended the recent Vacation Daily Church School with 24 adults serving on the staff.

Throughout this month, the Rev. Mr. Hershey and his family will be spending their vacation at Fisherman's Resort, Cross Lake, Minn.

First Presbyterian softball team will play Central Christian Church on July 9 and Liberty Baptist Church on July 13.

He's in Free State, Now

MILWAUKEE (UPI)—A delinquency notice for a tax return came back yesterday—minus a payment—with the following explanation: "I've been dead since Aug. 15, 1958. Regards from a tax-free heaven."

UNITY
FE 4-9053
70 Chamberlain, Cor. Edison
Class in "Teach Us to Pray"
Sunday, 9:30 A.M.
Sunday Service and Sunday School, 11 A.M.

Church of GOD
E. Pike at Anderson
Sunday School 10:00 A.M.
Morning Worship 11:00 A.M.
Evening Worship, 7:30 P.M.
Youth Night, Wed 7:30 P.M.
Welcome
"Forward in Faith" CKLW Sunday, 3:30 P.M.
H. F. Douglas Pastor. FE 2-8609

FIRST OPEN BIBLE CHURCH
1517 Joslyn
1 Block N. of Walton Blvd.
Sunday School ... 10:00 A.M.
Morning Worship ... 11:00 A.M.
Youth Service .... 6:30 P.M.
Evangelistic Service 7:45 P.M.
Wed. Prayer Meeting 7:45 P.M.
The End of Your Search for a Friendly Church
Rev. Arthur Maglott FE 2-8497



REV. LEON KENNEDY

St. Michael Parish Has New Pastor

The Rev. Leon Kennedy, organizer and pastor of St. Francis of Assisi parish in Ann Arbor, has arrived in Pontaic to serve as pastor of St. Michael Catholic Church.

Father Kennedy was educated at the University of Freibourg in Switzerland from 1930 to 1934.

After his ordination in 1934 he served at St. Leo's in Detroit until joining the staff of Sacred Heart and Marygrove Seminaries.

The new pastor was professor of philosophy at Sacred Heart and professor of religion at Marygrove prior to organizing St. Francis parish.

First masses were held in Pittsfield School. The first mass in the completed St. Francis chapel was celebrated Easter of 1951.

Boys and Girls to Be Promoted

Boy Scouts of Auburn Heights Church to Leave for Camping Trip

All pupils below the adult department of the Auburn Heights United Presbyterian Church Sunday School will be promoted at the 10 a. m. service tomorrow.

The Rev. F. William Palmer, pastor, will preach on the Apostle's Creed with the subject, "I Believe," at the 11:15 worship hour.

★ ★ ★

The church softball team will meet the Auburn Heights Nike Site team at the Elmwood Elementary School Monday evening.

Early Saturday morning L. D. Swartz, scoutmaster, assisted by James Weaver and Francis Evon will leave with 22 boys for a camping trip near Lake City.

Saturday evening the Post High Group will attend an Oral Roberts' service at the Michigan State Fairgrounds.

The couples' Sunday school class will have a wiener roast at the home of Mr. and Mrs. Paul Vancil Saturday night.

St. Mark Church Offers Drive-In Theater Services

ORCHARD LAKE — St. Mark Lutheran Church will begin conducting Sunday morning services this Sunday at the Commerce Drive-in Theater on Union Lake road.

Beginning at 8 a.m., the service will be held every Sunday morning in July and August.

The drive-in services are primarily planned for vacationers in this area, and for parents with small children who might welcome the informal atmosphere of their

There are about 145 different dialects spoken in the Soviet Union.

Sunday School Leader Elected at Free Methodist

Delbert Catron has been elected superintendent of the Sunday School at First Free Methodist Church, 501 Mt. Clemens St.

A teacher in the Waterford Township public school system, Catron was superintendent of the Sunday School at the Free Methodist Church in McPherson, Kan. before coming to Pontiac.

★ ★ ★

After serving as superintendent of the local church school for 16 years Miss Burtella Green requested she not be reappointed, said the Rev. Lyal H. Howison, pastor.

At the annual Society meeting this week, Floyd E. Hawkins was named to the board of trustees for a five year term; G. Roderick Moran for four years; Clarence G. Chambers for three years; Keith A. Pratt for two years and Russell Carlisle for a one year term.

Named to the board of stewards were Ivs Lechner, Grace Hartell, and Elsie Chambers. Irene Dawson was chosen secretary and Mable Hawkins, treasurer.

Miss Green was named a delegate to the annual conference and Alexander A. Bigger, a reserve delegate.

District Superintendent to Speak at Baldwin

The Rev. N. C. Liesmer of Detroit, conference superintendent of the East District, will preach at both the 8:30 and 11 a.m. services Sunday at the Baldwin Evangelical United Brethren Church, 212 Baldwin Ave. "Spiritual Dividends" will be his sermon topic.

Sunday will be the first time the new superintendent has spoken in the Pontiac area since his election in May.

Minister to Fight Liquor Sales

Will Pray Stores Close

EDMOND, Okla. (AP)—Dr. M. E. Ramey, pastor of the First Baptist Church here, says he will personally offer a prayer at each opening of a liquor store in Edmond that the store be closed immediately.

Oklahoma voters repealed 51 years of prohibition in April and sales are expected to start about Sept. 1.

The Baptist minister said he will offer this prayer outside the door of every liquor store on opening day: "We pray that this business will have to close before it ever gets started. If the operator does not choose to close it, Lord, will you please see that it is closed any way you will?"



SYLVAN LAKE CHURCH of CHRIST
at Orchard Lake & Middlebelt Roads
Marvin W. Hastings, Minister
FE 5-7778
9:45 A.M. Bible School
10:45 A.M. Worship
"In Your Faith, SUPPLY PATIENCE"
6:00 Evening Worship
"OVERCOMING THE FOE"
Daily: "Dial-a-Devotional Service" — FE 8-0451
CKLW-TV—Sat. 8:00 P.M. WXYZ—Sunday, 5:30 P.M. "HERALD of TRUTH"

BETHANY BAPTIST CHURCH
WEST HURON AT MARK STREET
Dr. Joseph Irvine Chapman, Pastor
Percy M. Walley, Jr., Minister of Education
Two Worship Services — 8:45 A.M. and 11:00 A.M.
Sermon: "GUESTS OF GOD" (The Lord's Supper)
9:45 A.M. — Church School Classes for All
"An American Baptist Convention Church"

All Saints Episcopal Church
Williams St. at W. Pike
The Rev. C. George Widdifield, Rector
The Rev. David K. Mills, Curate
8:00 A.M.—Holy Communion
9:30 A.M.—Morning Prayer and Sermon by the Rector. Church School. Infant Nursery thru 6th Grade.
11:00 A.M.—Morning Prayer and Sermon by the Rector. Child Care. Infant Nursery thru 5 Years.

ST. GEORGE'S EPISCOPAL CHURCH
801 Commerce, Milford
8:00 A. M.—Holy Communion
10:00 A. M.—Morning Prayer and Sermon.
Rev. Bertram T. White, Vicar
ST. ANDREW'S EPISCOPAL CHURCH
5301 Hatchery Rd., Drayton
8:00 A. M.—Holy Communion
10:00 A. M.—Morning Prayer, and Message
Story Hour for Children 3 to 7 Years.
Rev. Waldo R. Hunt, Vicar


Columbia Avenue
BAPTIST CHURCH
64 West Columbia Ave.
FE 5-9960
Sunday School ..... 9:45 A. M.
Morning Worship ..... 11 A. M.
B. T. U. ..... 6:30 P. M.
Evening Worship ..... 7:30 P. M.
Wednesday Prayer Meeting ..... 7:30 P. M.
Rev. M. F. Boyd Jr., Pastor
Cooperating with Southern Baptist Convention
— 9,000,000 Members —

The average freight car on railway lines carries 976 tons a distance of one mile each day.

Cape Cod, Mass., was once so thinly settled that a house with a shed was called a "village."

Guest Organist Slated Sunday at Orchard Lake

Mrs. Hazel Drake will be guest organist Sunday at the Orchard Lake Community Church Presbyterian.

A member of the church, she will present "Allegretto" by Dvorak as the organ prelude; "Song of Faith" by Goller, the offertory number: and for the postlude, "Now Let Every Tongue Adore Thee" by Bach.

Gloria and William David will sing "Thy Will Be Done" by Mendelssohn.

Following the service, the Rev. Edward D. Auchard, pastor, will conduct the Protestant service at the Oakland County Tuberculosis Sanitarium.

To Speak on Freedom

The Rev. Malcolm K. Burton, pastor, will preach on "Let Freedom Ring" at the 9:30 a.m. worship service Sunday at the First Congregational Church. Mrs. Arthur Campbell will be soloist.

First Social Brethren Church
316 Baldwin, FE 2-0384
Sat. Eve. Service .... 7:30 P.M.
Sunday School .... 10:00 A.M.
Sunday Morning Worship ..... 11:00 A.M.
Adult Bible Study ... 6:15 P.M.
Sunday Evening Worship ..... 7:30 P.M.
Tues. Young People .. 7:30 P.M.
Thurs. Prayer ..... 7:30 P.M.
REV. TOMMY GUEST, *Pastor*

First Christian Church
Disciples of Christ
Sunday School .. 10 A. M.
Church Service .. 11 A. M.
858 W. Huron
Rev. D. D. McColl

THE EPISCOPAL CHURCH OF THE ADVENT
Middlebelt Rd., North of W. Long Lake Rd.
8 A.M.—Holy Communion
9:30 A.M.—Morning Prayer and Church School
(Holy Communion 1st Sun.)

BETHEL TABERNACLE
First Pentecost Church of Pontiac
S.S...10 a.m. Worship 11 a.m
Evangelistic Service 7:30 p.m.
Tues. and Thurs. 7:30 p.m.
Rev. and Mrs. E. Crouch
1348 Baldwin Ave. FE 5-8256

National Lutheran Council Churches
SERVICES ..... 10:00 A.M.
ASCENSION WATERFORD
Meeting at Leggett School
3621 Pontiac Lake Rd.
Wm. LaFountain, Pastor
SUNDAY SCHOOL .. 9:00 A.M.
SERVICES ..... 10 A.M.
CHRIST WATERFORD TWP.
Airport at Williams Lake Rd.
Arvid E. Anderson, Pastor
WORSHIP SERVICES 8:00 A. M. and 11:00 A. M.
SUNDAY SCHOOL .. 9:30 A.M.
ST. JOHN'S PONTIAC
87 Hill St. at Cherry St.
Carl W. Nelson, Pastor
SUNDAY SCHOOL .. 9:45 A.M.
CHURCH SERVICE 11:00 A.M.
SHEPHERD of the LAKES WALLED LAKE
Meeting at Walled Lake Elem. School
W. Maple Near Ladd Rd.
M. Frederick Foutz, Pastor
CHURCH SERVICE 11:00 A.M.
SUNDAY SCHOOL... 9:30 A.M.

We Invite You and Your Family to Worship!
Sunday School 10 a.m.
Preaching 11 a.m. & 7:30 p.m.
EVANGELISTIC TABERNACLE
2800 Watkins Lake Rd., ¼ Mi. NW of Oak. Co. Mkt.
"Pontiac's Evangelistic Center"
CAMP-MEETING JULY 16-26—Speakers: Dr. James DeWeerd & Rev. W. T. Stone
● CKLW Sun. 7:30 a.m. — Tune In!
A. J. Baughey, Pastor
Dewitt Baughey, Asst. Pastor


FIRST PRESBYTERIAN CHURCH
HURON AT WAYNE
Pastor REV. WILLIAM H. MARBACH, D.D.
Associate Pastor REV. GALEN E. HERSHEY, B.D.
WORSHIP SERVICES . . . 9:30-11:00
CHURCH SCHOOL 9:30-11:00


FRIENDLY GENERAL BAPTIST CHURCH
131 MT. CLEMENS ST.—Y.M.C.A. BLDG.
Sunday School 9:45 A.M.—Morning Worship 11 A.M.
Wed. Eve. Prayer 7:30
Evening Service 7:00
ROBERT GARNER, Pastor
CLENTIS HAZELETT, S.S. Supt.


FIRST GENERAL BAPTIST CHURCH
249 Baldwin Avenue
Sunday School 9:45 Morning Service 11:00
Youth Service 6:00 Evening Service 7:00
Wednesday Prayer Service 7:30
Rev. Paul Johnson — FE 4-7172—FE 5-9822


Christian Temple, 505 Auburn Ave.
Dr. Lola P. Marion, Pastor
Rev. J Luther Sheffield, Assistant
A Special Welcome Awaits You
9:45 to 11:30 A.M.—Communion & Worship Service
11:45 to 12:15 A.M.—Sunday School Classes All Ages
6:30 P.M.—Young Peoples' Services
7:45 P.M.—Evangelistic Service


"SEARCHING THE SCRIPTURES"
with
Roosevelt Wells, Minister
CHURCH CALENDAR
Bible School Sunday ..... 9:45 A.M.
Sermon & Worship ..... 11:00 A.M.
Eve. Worship & Sermon .... 6:00 P.M.
Bible Study Tuesday ..... 8:00 P.M.

"CHURCH OF CHRIST NOT DENOMINATIONAL"

Some time ago we wrote a series of articles on the errors of denominationalism, and of course the question was asked is not the Church of Christ a denomination? In answering this question we thought it best to answer the question under this heading. The heading may seem a little selfish and prejudiced, however it is true, and we ask that you seriously consider it. We may add that we will be glad to consider all your bible questions on these articles or on any question that pertains to the salvation of your soul. So do not hesitate to write and ask us questions which we will endeavor to answer in this article.

Last week we suggested that the church of Christ is not denominational because it has no denominational name, but rather a scriptural one. In this article we are suggesting that the church of Christ is not denominational because it has no denominational creed. Quoting from V. E. Howard on the Gospel hour, he says, "The church of Christ is not a denomination because Christians are not bound by any denominational creed. Christ, the head of His church, has all authority in heaven and on earth. His gospel and His commands are authoritative. All members of the Lord's church are under law to Christ alone. This is a law of Faith. I Cor. 9:21, Rom. 3:27. The law is the gospel, the commands of God, which he believes, His creed; his faith being predicated upon the teaching of the gospel. Denominations have instituted their own creeds and disciplines. Denominations would not exist in the absence of human creeds and disciplines. It is not unusual for the denominations to change or alter their creeds. But the Christian's creed can never change. The gospel of Christ does not change. Churches of Christ have no creed but Christ and his gospel." The Church of Christ asks you to investigate it according to the Bible and see if it is not what you can believe to be true to Bible teaching.

COME AND BRING A FRIEND WITH YOU
210 Hughes St. FE 5-1156

10:00 A. M. SUNDAY SCHOOL
Classes for All Ages
11:00 A. M. WORSHIP
"Fight or Fail"
A Hearse is a Poor Thing to Go to Church in. Why do You Wait?
6:45 P.M. JUNIOR and YOUTH FELLOWSHIP PROGRAMS
7:30 P. M. WORSHIP SERVICE
Topic: "The Old Paths"
WEDNESDAY: PRAYER GROUPS & YOUTH CHOIR ..... 7:30 P. M.
We cordially invite you to worship with us.
FIRST UNITED MISSIONARY CHURCH
149 N. East Blvd. Pontiac, Mich.
Pastor O. P. Eastman Office FE 4-1811
632 Benson Residence FE 5-8924

Emmanuel Baptist Church
645 S. Telegraph Road
Especially Invites You to
Three Great Services
10:00 A. M.—11:00 A. M.—7:30 P. M.
Dr. Malone Preaching at All Services
Music Under the Direction of JIMMIE MEENA
Sunday School Attendance
Last Week 1,277
RADIO REVIVAL WPON
10:15 A. M. EACH SUNDAY
Modern Supervised Nursery
Ample Parking
Air Conditioned Auditorium

DR. TOM MALONE, Pastor

Get (Ouch!) Tax News

ROME (AP)—Rome's tax collector has fixed the 1959 taxable incomes for some of the city's most prominent residents.

They include Milko Skofic, husband and manager of actress Gina Lollobrigida, 80 million lire ($128,000), and film director Roberto Rossellini 50 million lire ($80,000).

Italians have the right to contest these amounts set by the tax collector.

Hollywood Headlines

Old TV Stars Never Die — They Play Las Vegas

By BOB THOMAS
AP Movie-TV Writer

LAS VEGAS, Nev. (AP) — Old TV stars never die, they simply come to play Las Vegas.

With the showtown booming bigger than ever, the demand is strong for names to draw crowds into the night clubs and hence, to the casinos.

"We're getting 10 million people here this year—700,000 more than last year," an operator told me. "We need attractions that can draw a mass audience, and that means television names. I'd much rather have stars from TV than from movies. They're better known, and they usually can put on a better show."

Thus the hot season sees these TV names in lights along the dazzling strip: Red Skelton, Ed Sullivan, George Burns, Edie Gorme, Jack Carter, Mickey Rooney, Dennis Day, Milton Berle, Pinky Lee, Dorothy Collins.

These stars are performing the routines they made familiar on the home screens. Phil Silvers pointed out the folly of doing otherwise.

After he made his hit as Sgt. Bilko on TV, Silvers returned to Las Vegas. But he eschewed the Army-type comedy to play his nightclub routines. Audiences were disappointed and the date was a bomb. Nothing travels so fast here as the news that a hotel has a bum show.

Later, Silvers returned for another engagement. This time he brought with him some of the GI characters from his TV show. Result: happy audiences, hit show...

Coincidence Reunites Couple After 14 Years

CHICAGO (AP) — They met again after 14 years quite by coincidence in a city of some four million people.

★ ★ ★

And Wednesday another step was taken to fit together the jigsaw pieces of the lives of a man and woman who first became acquainted in a displaced persons camp and married in the turmoil of postwar Europe.

The story really begins with their marriage.

Janusz Zelaskiewicz was a Polish soldier who spent most of World War II as a German prisoner of war. He met Maria Michalczyk in the DP camp while working with a U.S. Army labor company. They married in Herten, Germany, on Nov. 5, 1945.

The newlyweds were separated in the postwar chaos. Janusz was transferred to France with the labor group. Maria remained in Germany with their infant daughter. Stanislawa. They lost all contact.

They neither saw nor heard from one another until the chance meeting in Chicago last year.

After the joyous shock, Jaiusz, now about 36, and Maria, about 31, decided they still were in love and wanted to be together.

After their separation, Janusz heard that his wife was dead; relatives said they had attended her funeral. There was no word of the baby.

Janusz settled in Chicago in 1950 and found work as a skilled laborer. He also met Irena Bielinska and they married on Nov. 10, 1951. They have three children.

But Maria was not dead. She sought her husband through the International Refugee Organization but learned nothing. I listed Janusz as "lost."

Maria later married Czeslav Zawojski. They have four children. All were born in the United States where Maria and Czeslaw came in 1950.

Maria was granted a divorce last March. She was given custody of two children, her husband two.

Janusz Wednesday filed a petition in Superior Court for annulment of his marriage to Irena, offering to pay support for their three children.

If granted, he will return to Maria. Their daughter was adopted by Zawojski when he married Maria, and legal action is necessary in the case.



BING'S BACK—For the first time since "Going My Way" Bing Crosby dons the habit of a priest in "Say One for Me." He plays Father Conway, whose church is in the midst of New York's theatrical district. In color, the movie also stars Debbie Reynolds and Robert Wagner, and may be seen at the Oakland theater through July 14.

Pontiac Theaters

Eagle

Sat.: "The 7th Voyage of Sinbad," Kathy Grant, Kerwin Mathews; "Blood Arrow," Scott Brady.

Huron

Held Over: "Some Like It Hot," Marilyn Monroe, Tony Curtis, Jack Lemmon.

Oakland

Sat.-Tues.: "Say One for Me," Bing Crosby, Debbie Reynolds, Bob Wagner.

Strand

Held Over: "South Pacific," color, Rosanno Brazzi, Mitzi Gaynor.

Which Got Best Break?

DALLAS (UPI)—The Dallas Chamber of Commerce yesterday announced that the winner of its membership drive will receive a weekend in Monterrey, Mexico. The second prize winner will receive a weekend in Monterrey with his wife.

Just Like Automobiles

Barn owls have great reflector disks around the eyes. These pick up enough light to let the bird spot its victims on dim hunting nights.

Cash Demand Is Killing State

Suppliers, Contractors Putting 'Catastrophic' Pressure on Creditors

LANSING (UPI)—Michigan is losing "hundreds of thousands of dollars" because contractors and vendors no longer will give the low dollar to the state, controller James W. Miller said.

He said suppliers, vendors, contractors and others are demanding either a cash and carry basis or 5 per cent interest when the state cannot pay.

"This is getting catastrophic," Miller said.

He said there was "nothing finalized" on negotiations with the Carlson Construction Co., Otsego, which said Tuesday it would terminate its contract to build a conservation department building at Plainwell.

Miller said there was a possibility the contractors would suspend work and agree to wait for money on work already done, but he said no agreement was expected until Monday.

★ ★ ★

The controller said David S. Carlson, president of the firm, has been "very understanding" about Michigan's condition.

Carlson is one of 16,500 creditors owed more than four million dollars by the state.

Perfect rubies are more rare than perfect diamonds.

Fled Police on Bike

MONTGOMERY, Ala. (UPI)—An unidentified bootlegger fled from police on abicycle yesterday, leaving a gallon of moonshine behind.

Saturday---Last Show Starts 10:00 P. M.
HELD OVER! NOW SHOWING
MARILYN MONROE and her bosom companions TONY CURTIS JACK LEMMON IN A BILLY WILDER PRODUCTION "SOME LIKE IT HOT"
co-starring GEORGE RAFT • PAT O'BRIEN • JOE E. BROWN
HURON THEATER
SAT. and SUN. DOORS OPEN 12:45

HURRY LAST DAY! HORRORS OF THE BLACK MUSEUM HEADLESS GHOST
KEEGO THEATRE
STARTS SUNDAY OPEN 1:45
FRANK SINATRA • TONY CURTIS • NATALIE WOOD with LEORA DANA
Kings Go Forth
The most challenging love story of our time!
Released thru UNITED ARTISTS
PLUS
BARDOT AT HER BIGGEST, BOLDEST, BEST!
CHARLES BOYER HENRI VIDAL and Brigitte Bardot
La Parisienne
TECHNICOLOR

COMMERCE
South End Union Lake Road and Haggerty
Open 7 P.M.
EM 3-0661
TONITE—3 UNIT SHOW—GIANT FIREWORKS
HIT NO. 1 HITLER'S FINAL ACT OF FURY! VAN JOHNSON the Last Blitzkrieg A CLOVER PRODUCTION A COLUMBIA PICTURE
HIT NO. 2 VILLA!! COLOR BY DE LUXE CinemaScope
HIT NO. 3 JEFF CHANDLER AND TIM HOVEY IN "THE TOY TIGER"
STARTS SUNDAY—THE YEAR'S FUNNIEST
MARILYN MONROE and her bosom companions TONY CURTIS JACK LEMMON in a BILLY WILDER production "SOME LIKE IT HOT"
DANA ANDREWS • JANE POWELL in ENCHANTED ISLAND Hear the hit theme song, "ENCHANTED ISLAND" MIGHTY ADVENTURE BY THE AUTHOR OF MIGHTY "MOBY DICK" TECHNICOLOR
NO ADVANCE IN ADMISSION

COOL JULY 4TH Air Conditioned
CELEBRATE YOUR HOLIDAY IN SAFETY and COMFORT!
Outstanding Exclusive First Run Attractions!
W.S. Butterfield Theaters

TEEN-AGE DANCE
Starring in Person
DALE YOUNG
and His Bandstand Regulars
PRIZES — TOP RECORDING STARS
K. of C. HALL BALLROOM
8 to 11:30 SUNDAY....75c

Doors Open 12:45 STRAND AIR CONDITIONED COMFORT Show at 1-4-8 P. M.
HELD OVER! 2nd BIG WEEK
IT'S ALL HERE!... INTACT!... UNCUT!
ALL THE ROMANCE, THE SONGS, THE SPECTACLE OF
The entertainment world's most wonderful entertainment!
RODGERS & HAMMERSTEIN'S SOUTH PACIFIC COLOR by DE LUXE
starring ROSSANO BRAZZI • MITZI GAYNOR • JOHN KERR • FRANCE NUYEN
PRICES FOR THIS ENGAGEMENT:
Weekday Matinees 90c--Eves., Sun., Holiday $1.25--Children 50c
Thurs! Doris Day in "It Happened to Jane"

BLUE SKY 2150 OPDYKE RD. FE 4-4611 DRIVE-IN THEATRE
NOW
EXCLUSIVE 1st RUN
NO 3rd FEATURE TONIGHT HERE IS WHY:
LANA TURNER JOHN GAVIN SANDRA DEE DAN O'HERLIHY SUSAN KOHNER
Imitation of Life in Eastman COLOR
ROBERT ALDA with JUANITA MOORE MAHALIA JACKSON singing "Trouble of the World"
"The color line won't stop me, Ma! I look, feel, think white... and I'm going to marry white!"
"I'll get the things I want out of life... one way—or another. From one man—or another!"
PLUS ANOTHER 1st RUN
WHAT HAPPENS WHEN A SMALL BOY GETS A BIG GUN
SMILEY GETS A GUN CinemaScope COLOR by DE LUXE An Anthony Mann Production Released by 20th Century-Fox
90c ADMISSION CHILDREN Under 12 FREE
MERCHANT PASSES CANNOT BE USED DURING THIS ENGAGEMENT
TONITE
fireworks fireworks fireworks
A REALLY FABULOUS AERIAL DISPLAY
"DON'T MISS IT"

TONIGHT---Last Show Starts 10 P. M.
"7th VOYAGE of SINBAD"
"BLOOD ARROW" Scott Brady
EAGLE DRIVE-IN W. C. SMITH CIRCUIT
Starts SUNDAY —FIRST SHOWING— in the City of Pontiac
NEVER-BEFORE-REVEALED HITLER'S DO-OR-DIE HAYMAKER!
Terror and traitors behind our lines... spreading destruction in the last desperate days of the war!
VAN JOHNSON Not since BATTLEGROUND such a role for VAN JOHNSON
The Last Blitzkrieg
co-starring Kerwin MATHEWS • Dick YORK with
—PLUS—
ONE BULLET LEFT— FOR THE KILLER!
FRED MacMURRAY • MAGGIE HAYES
"GOOD DAY FOR A HANGING"
IN EASTMAN COLOR
A MORNINGSIDE PRODUCTION • A COLUMBIA PICTURE

NOW COOL PHONE FEDERAL 2-4851 OAKLAND MODERNLY AIR CONDITIONED COOL AT 1:00—3:15 5:15—7:30 9:45
20th Century-Fox presents
BING CROSBY DEBBIE REYNOLDS ROBERT WAGNER
THE ENTERTAINMENT THAT RINGS ALL THE BELLS IN YOUR HEART!
"SAY ONE FOR ME"
COLOR by DE LUXE CinemaSCOPE
HIGH-FIDELITY STEREOPHONIC SOUND
SAY IT WITH SONGS: "Say One For Me" • "I Couldn't Care Less" • "The Secret Of Christmas" • "You Can't Love Them All" • "The Girl Most Likely To Succeed" • "Chick's Chick Cake" • "The Night Rosie Hi Paid Dues (Almost)"
co-starring RAY WALSTON
PRODUCED AND DIRECTED BY FRANK TASHLIN • ROBERT O'BRIEN
WRITTEN BY
EXTRA! FUN-FILLED COLOR CARTOON

Some top oil experts believe there is two and one-half times as much oil in the continent shelves off shore as there is to be found under the entire surface area of the globe.

About 687 days are required for Mars to make a complete circuit of the sun.

Won't Last Long

Marriage Costs 50 Cents More in Genesee County

LANSING (UPI) — The Attorney General's office has taken up the sword for love and marriage—especially marriage.

The state is concerned about the only county in Michigan that charges more than the statutory maximum of $2 in the process of giving marriage licenses.

A couple applying for a license pays 50 cents for the application processing and then another $2 for the license later.

In a letter to Genesee County Prosecutor Jerry O'Rourke, Assistant Attorney General Jerry Cohen said:

"Certainly an overcharge of 50 cents for each marriage license would tend to discourage some of our more pecuniary-embarrased colleagues from entering this noble state (marriage)."

★ ★ ★

"We're going to tell the county clerk once more to stop this fee charge," Cohen told reporters, "and if it continues, we'll have to take appropriate legal action."

He declined to say just what the action might include but said there were "a lot of possibilities."

Cohen said the county was told several times to stop charging the additional half dollar but county clrek George Dunn made no response.

The legislature, in 1953, passed a law that if county clerks got no salary and were on a fee basis only, the county board of supervisors could determine what fees he would get.

The attorney general later ruled $2 was the most that could be charged for the licenses and several clerks, including the one in Genesee County, complained they were being lowered in salary.

Several counties, accoring to William Wittenburg, director of the auditor general's county audit division, charged a 50 cent notary public fee which usually went to clerks. This fee was stopped by the attorney general's opinion.

In his 1957 county report, Auditor General Frank Szymanski asked that the fee be stopped immediately.

About the time the notary fee was discontinued, the Genesee County Board of Supervisors initiated a monthly expense allowance for Dunn of $83.33.

Then, beginning in 1955, Dunn's salary was raised to $6,800 and has since been increased again.

Genesee wasn't the only county to charge the extra fee, Whittenburg said. Only last February, Oakland County discontinued the fee but now, only Genesee charges the extra 50 cents.

"We don't want Dunn to give the money back to all the people married in the county since 1954," Cohen said. "That would be impossible. We just want him to stop."

Community Theaters

Civic—Farmington
Sun.-Sat.: "Tom Thumb," color, Russ Tamblyn.

Hills—Rochester
Sat.: "Gidget," Sandra Dee, James Darren; "Man or Gun," Macdonald Carey, Audrey Totter.
Sun.-Wed.: "Pork Chop Hill," Gregory Peck.
Thurs.-Sat.: "Senior Prom," Jill Corey, Keeley Smith; "House on Haunted Hill," Vincent Price.

Holly
Sat.: "The Sheriff of Fractured Jaw," Jayne Mansfield, Kenneth More.
Sun.-Tues.: "Count Your Blessings," Deborah Kerr, Rossano Brazzi.
Thurs.-Sat.: "Stage Struck," Henry Fonda.

Keego
Sat.: "Horrors of the Black Museum," Vincent Price, color; "Headless Ghost," Richard Lyon.
Sun.-Tues.: "Kings Go Forth," Frank Sinatra, Natalie Wood; "La Parisienee," Brigitte Bardot, color.
Wed.-Sat.: "Pork Chop Hill," Gregory Peck; "Black Orchid," Anthony Quinn, Sophie Loren.

Milford
Sat.: "Some Like It Hot," Marilyn Monroe.
Sun.-Tues.: "The Sound and the Fury," color, Yul Brynner; "Life Begins at 17," Edd "Kookie" Byrnes.
Thurs.-Sat.: "Pork Chop Hill, "Gregofy Peck; "Never Steal Anything Small," color, James Cagney.

Oxford
Sat.-Sun.: "Green Mansions," Sandra Dee.
Wed.-Fri.: "Shaggy Dog," by Walt Disney, Fred MacMurray.

Despite mountainous country, south China has a greater population than the United States, although its area is only about one-fourth as large, according to U.N. estimates.

A combat soldier's daily ration of food weighs about 5 pounds. By contrast that of an average civilian weighs only about 3 pounds.

MUSICAL TENT LIGHT OPERA ASSOC.
Clio, Mich., on US-10, Just North of Flint
July 6 Thru July 11
JACK BARRY
(TV QUIZMASTER)
and Evelyn Page IN
BELLS ARE RINGING
Curtain Mon.-Fri. 8:30 P. M. Sat. 9 P. M.
Ticket Prices: Mon.-Thurs. $3.00 Thru $1.00
Fri. and Sat. $3.50 Thru $1.50
Call Clio MU 8-5531
COMING JULY 13 - JULY 18
"ROBERTA"

NORTHLAND PLAYHOUSE
Greenfield at 8½ Mile Road • NORTHLAND CENTER
Monday, July 6 thru Sat., July 11
FRANCHOT TONE IN PERSON SUSAN STRASBERG
A Rare Treat for Theatre Lovers
George Bernard Shaw's Comedy "Caesar and Cleopatra"
Cleopatra vamps noble Caesar in this witty and salty comedy!
Tickets Now at Pontiac Travel Service 698 W. Huron. Tues., Wed., Thurs., Sun. 8:30; Sat. 7:00 P. M. $3.60, $2.75 $1.85 tax incl. Fri. 8:30, Sat. 10 P. M. $3.85, $3.00, $2.20 tax incl.
LAST TIME Sunday 8:30
Jill Corey in "THE MOON IS BLUE"

WALAKE DRIVE-IN THEATRE
MAPLE ROAD EAST OF WALLED LAKE
MA 4-3135
EXCLUSIVE DRIVE-IN SHOWING TONIGHT
3—FEATURES—3
4—CARTOONS—4
Last Complete Show Starts at 10:30
YOU CAN'T RESIST HYPNOVISTA IT PUTS YOU IN THE PICTURE!
HORRORS OF THE BLACK MUSEUM
CINEMASCOPE
IN BLOOD CURDLING COLOR
FEEL THE LIGHTNING SEE THE FAT OF DEATH
FEEL HER HANDS SEE THE TAPE OF A SHOCKED HEADLESS GHOST
starring MICHAEL GOUGH · JOHN CUNNINGHAM · GRAHAM CURNOW · Produced by HERMAN CONEN · Written by ALEN KANDEL and HERMAN COHEN · Directed by ARTHUR CRABTREE
THE HEADLESS GHOST DYALISCOPE
VAN JOHNSON in The Last Blitzkrieg A CLOVER PRODUCTION A COLUMBIA PICTURE
SUNDAY TONY CURTIS JANET LEIGH The Perfect Furlough IN COLOR
ALSO JUNE ALLYSON JEFF CHANDLER STRANGER IN MY ARMS
STARTS WED. FIRST TIME IN THIS AREA AT REGULAR PRICES "THE TEN COMMANDMENTS" CHILDREN UNDER 12 FREE IN COLOR

GIGANTIC! Family Holiday Program
★ FIRST WITH THE FINEST ★
EXCLUSIVE! EXCLUSIVE!
FIRST SHOWING in this AREA
PONTIAC DRIVE-IN Theatre
TONIGHT 5 BIG UNITS
DIXIE HWY. (US-10) 1 BL. N. OF TELEGRAPH RD. FE 5-4500
OPEN 7:00 P.M. SHOW STARTS 8:35 P.M.
MAKE WAY FOR DRAG-A-LONG HOPE THE SLICKEST SIDEWINDER That Ever Rode the West
COVERED WAGON... STAGE COACH... RED RIVER AND NOW
This Is An ADULT WESTERN! ALL HORSES ARE OVER 21!
BOB HOPE ☆ RHONDA FLEMING
BOB HOPE'S BEST AND BY FAR HIS FUNNIEST!
ALIAS JESSE JAMES
YOU'LL ROAR—HOWL AND DOUBLE UP with LAUGHTER!
BOB HOPE As The Most Wanted TRIGGER In The West!
RHONDA FLEMING As The Most Wanted FIGGER In The West!
Sunday-Mon.
"ALIAS JESSE JAMES"
"TARZAN'S FIGHT FOR LIFE"
"FIGHT PICTURES"
Gigantic FIREWORKS DISPLAY
AERIAL BOMBS SKY ROCKETS THRILLS GALORE
TO-NIGHT AT 10:30
EXCLUSIVE IN THIS AREA
FIGHT FILMS! SLOW MOTION Highlights
FLOYD PATTERSON vs INGEMAR JOHANSSON
BETTER THAN RINGSIDE!
OFFICIAL WORLD'S HEAVYWEIGHT CHAMPIONSHIP FIGHT FILMS!
Released thru UNITED ARTISTS
OWL SHOW FEATURE
Those "ROCK, PRETTY BABY" KIDS are back with 7 NEW TUNES!
UNIVERSAL-INTERNATIONAL Presents JOHN SAXON JUDY MEREDITH JOHN WILDER
ROD McKUEN · GEORGE WINSLOW and MOLLY BEE with FAY WRAY
Summer Love
See
—The island of killer crocodiles!
—The dread "spread-eagle" torture!
—The hypnotized strangler!
—Spine-chilling native blood rites!
—Tarzan's beautiful mate attacked!
It's TARZAN'S BIGGEST AND BEST! Filmed in Savage AFRICA!
ALL NEW! IN COLOR!
...ADVENTURES OF THE SCREEN'S MIGHTIEST "TARZAN"!
FILMED IN SAVAGE AFRICA!
M-G-M presents • in METROCOLOR
"TARZAN'S FIGHT FOR LIFE"
starring GORDON SCOTT with EVE BRENT · RICKIE SORENSEN · JIL JARMYN and CHETA

Starts SUN.
WATERFORD DRIVE-IN THEATER
TORN FROM AFRICA'S SAVAGE HEART...
A RENEWED SEARCH FOR THE WORLD'S MOST FABULOUS LOST TREASURE!
THE NIGHT THEY STOPPED HATING ...it was almost too late for love!
SEE
Savage head-hunters abduct mission beauty!
Death-struggle—while the crocodiles wait!
Trapped over the bubbling lava pit!
The Treasure Cave of King Solomon discovered!
M-G-M presents
"WATUSI"
GUARDIANS OF KING SOLOMON'S MINES!
Technicolor® starring
GEORGE MONTGOMERY
TAINA ELG
DAVID FARRAR
Saturday
1. GIANT FIREWORKS DISPLAY
2. ALAN LADD ALAN LADD JR. "The Proud Rebel"
3. CARY GRANT GRACE KELLY "TO CATCH A THIEF"
4. "SABU and the Magic Ring"
SPACE MONSTERS ABDUCT EARTH WOMEN!
M-G-M PRESENTS
"THE MYSTERIANS"
BIG SCREEN COLOR!
See! A Daring Attempt By Love-Starved Men Of Another Planet TO STEAL OUR WOMEN.
See! A Robot From Another World Rip A Path Of Destruction Across The Face Of The Earth.
See! Gamma Rays Melt And Wreck Our Heaviest Tanks And Armament.
See! Entire Cities Wiped Out In A Flash Flood And Earthquake.
AMAZING! FANTASTIC! TERRIFYING!
GREATEST SCIENCE-FICTION PICTURE EVER CONCEIVED
A TOHO PRODUCTION
2 FIRST RUN FEATURES
BOX OFFICE Opens 7:30 P. M.
Phone OR 3-2683
Corner of Williams Lake - Airport Rds.

Statistics Tell Story

Nation Recovers Quickly From 1958 Recession

NEW YORK (AP) — Operation Rebound — That's the story the statistics tell in showing the nation's fast-stepping recovery from recession in the first six months of 1959.

Just about all the indicators are headed up.

★ ★ ★

Here's the business boxscore at midyear:

Gross national product—Up from an annual rate of 430½ billion dollars a year ago to an estimated 480 billions.

Personal income—Up from 351⅓ billion dollars annually to 380 billions.

Industrial production—Up from 132 per cent of the 1947-49 average to about 154 per cent.

★ ★ ★

Employment—Up from 65 million in June last year to an estimated 66½ million.

Unemployment—Down from 5,437,000 to approximately 3,750,000.

Consumer price index, the government's yardstick of what it costs you to live—Virtually unchanged at 124 per cent of the 1947-49 average (it was 123.7 per cent a year ago).

Auto production for the first six months—Up from 2,242,000 cars in 1958 to 3,284,000, a gain of 46 per cent.

Retail trade—The amount of money Americans spent at retail in the first six months—Up from 95 billion dollars to 102½ billions...

Construction contract awards, a measure of future building activity—Up from 16¾ billion dollars in the first half of 1958 to 19 billions.

Housing starts—Up from 515,000 to 690,000.

Export trade (one of the few laggards)—Down to 8 billion dollars for the first six months of 1959 from nearly 8½ billions in the same period last year.

The stock market, based on the Associated Press average of prices of 60 key stocks—$228.10 on June 30, 1959, vs. $174.80 a year ago.

Franco Readies Austerity Plan

Wants National Unity, Seeks Financial Aid From Several Sources

MADRID (AP) — With Spain short on foreign credit, Generalissimo Francisco Franco is about ready to launch an economic reform and austerity program that could carry dangerous implications for his dictatorial regime.

Reliable political informants say the program will hit both workers and business when it is announced within the next two weeks.

★ ★ ★

To strengthen the government's power to smother any unrest and social disturbance that might arise, a new law of public order is being pushed through the Cortes (Parliament).

"This is probably the worst moment through which we will pass," said Commerce Minister Alberto Ullastres last month in a speech forecasting the reforms.

Franco himself appealed for nationaly unity in a speech Monday. He said it is the "safety and life of Spain and your future that are at stake."

★ ★ ★

Spain's present dollar holdings are reportedly less than five million dollars, making it necessary to seek assistance from the International Monetary Fund, the Organization for European Economic Cooperation and the United States.

They demanded that Spain straighten out her financial affairs. Spain agreed after months of negotiations and a memorandum of proposed changes was initialed here June 26. Final agreements are due to be signed in Paris within two weeks, making Spain a full OEEC member.

★ ★ ★

The austerity program, government sources say, is expected to increase unemployment from 60,000 to 100,000 workers during the first two or three montss.

Once the program goes into effect, informants say, Spain will be able to draw 50 per cent of her 100-million-dollar monetary fund quota from the OEEC.

The U.S. Import-Export Bank, according to other reports, will grant another 30 million dollars and American private commercial banks a similar account,

★ ★ ★

This, together with the OEEC money, would total 210 million dollars. But economists estimate Spain needs 700 million dollars to get on sound footing.

New Pastor to Begin Ministry at Rochester

ROCHESTER—The Rev. Robert H. Jacobson will occupy the pulpit at the First Congregational Church here Sunday as he begins his pastorate at the local church.

The Rev. and Mrs. Jacobson and their three young sons moved this week into the parsonage at 1306 N. Pine St.

The Jacobsons came to Rochester from Addison.

Seine Bridge Opens

LE HAVRE, France (AP)—Europe's largest suspension bridge, costing 16 million dollars, was opened for traffic across the Seine River Friday. The span, 3,149 feet long and 164 feet above the river in the center, shortens the trip from Britanny to Paris by 62 miles.

Iran for many centuries was known as Persia.

One Philadelphia Bureau's Job Is Translations

PHILADELPHIA (UPI) — What would you do if you received a letter in Afrikaans?

A Philadelphia woman did and, naturally, she couldn't read it, nor could anyone else she knew.

So the woman turned to the translation department of Philadelphia's Foreign Trade Bureau, a little-known organization whose main job is to assist business firms that are involved in foreign trade.

One translator, for example, once worked three months on a 200-page technical manual in Spanish for an oil firm in Pittsburgh.

THE GIRLS — By Franklin Folger



"Why, Mr. Johnson! So you were the tiny leaf floating around in my cup of tea."

BOARDING HOUSE

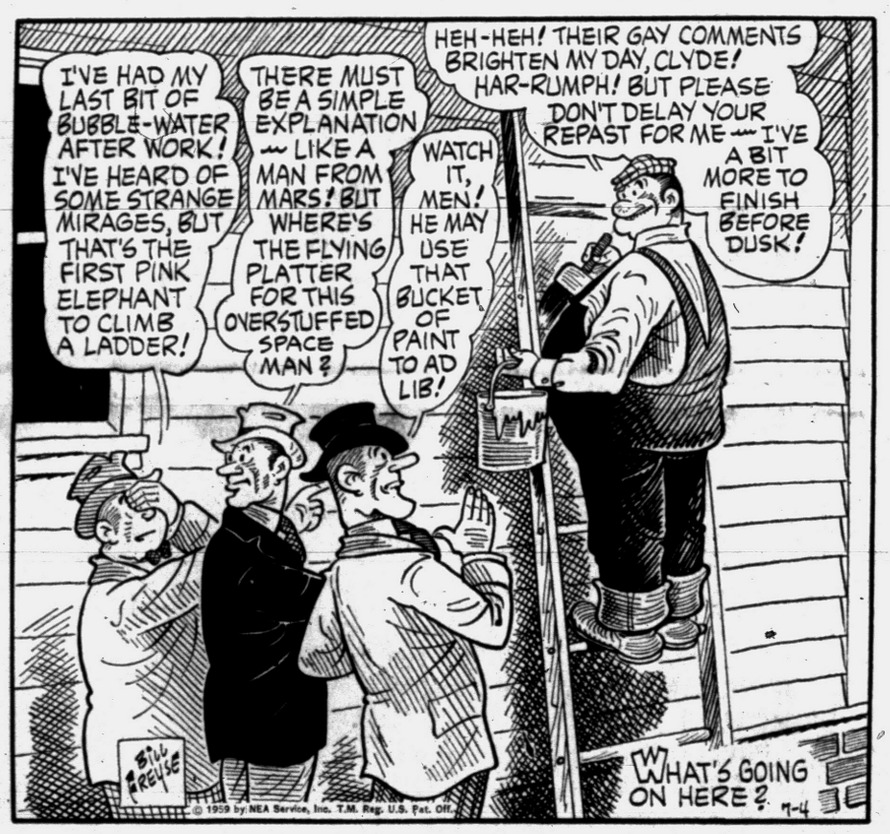

OUT OUR WAY



DONALD DUCK — By Walt Disney



RIVETS — By George Sixta

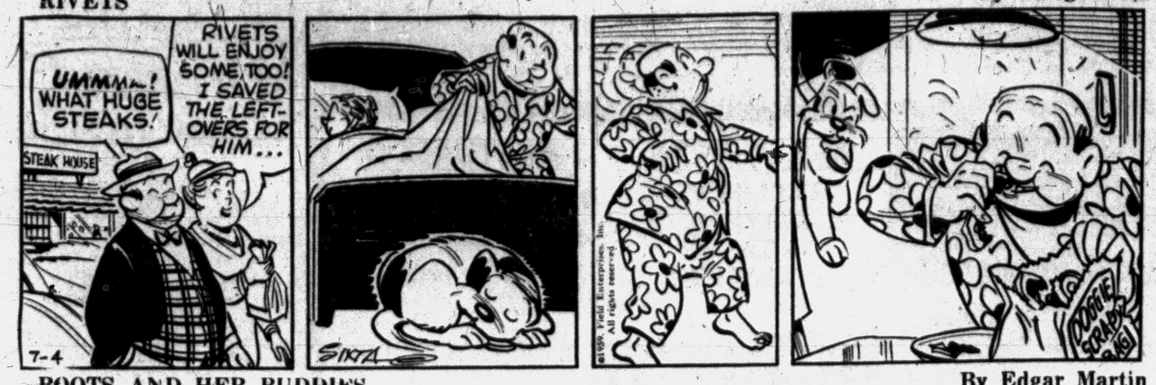

BOOTS AND HER BUDDIES — By Edgar Martin



THE BERRYS — By Carl Grubert



DIXIE DUGAN — By McEvoy and Strieber



ALLEY OOP — By T. V. Hamlin



CAPTAIN EASY — By Leslie Turner



NANCY — By Ernie Bushmiller



MORTY MEEKLE — By Dick Cavalli



GRANDMA — By Charles Kuhn

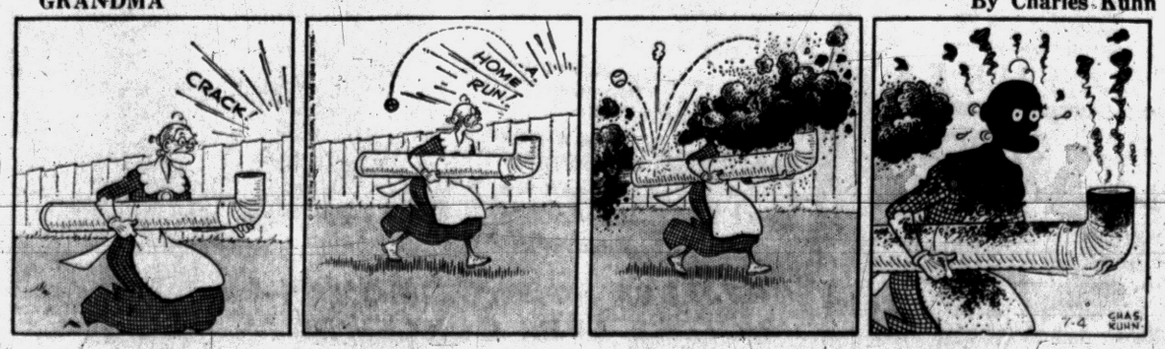

THE PONTIAC PRESS
PONTIAC, MICHIGAN SATURDAY, JULY 4, 1959

Your Neighbor's House

Summer Living Areas Are Enjoyed Today

By JANET ODELL
Pontiac Press Home Editor

"East and West, Home is Best." Though thousands of people will crowd the highways, the parks and the beaches today, there are other thousands who like nothing better than their own homes.

For the past two weeks we have been talking with Pontiac area residents, searching for homes with interesting outdoor living sections. Of the six families photographed, only one has any plan for going away for the Fourth. The George Warrens of Wolverine Lake Village have a new trailer which they would like to use on a trip this weekend.

We found what we have always found in the past; that new subdivisions are not good hunting grounds for patios and porches. The residents are too busy seeding lawns, planting gardens, building garages and driveways to take time to construct a patio or porch. Anyway, the money usually runs out, just doing the essential things.

On exception is a couple who live in Highland Estates. That is a new subdivision just east of the Airport, south of M-59. The Earl Straubs are the one and only family in the subdivision to have a patio.

PLANNED AHEAD

When their house was being built, they had the footings laid and a cement floor 13 by 23 poured. Some day they hope to add on a sixth room and a garage.

Taking advantage of a spot where two walls of the brick house join to form a sheltered angle, they have an outdoor living room that is shady during the hottest part of the day. This patio is just outside their large country kitchen and the living room.

The Warrens we mentioned above did all their own building after a slab 14 by 30 was poured. They screened in a porch 14 by 16 feet and left the rest of the area open. They did build a trellis of two by fours to cover the top. This can have fiberglas over it. Here on the open part their three children play in a small pool and the family has outdoor meals.

Last summer the Richard Perkins who live on Bay street in Herrington Hills had a cement slab poured and the roof line of the house extended over it for shade. Mrs. Perkins says she would give up the house before she would part with that patio.

A sandbox was planned in one corner of the slab, but too much sand found its way elsewhere. This year the sandbox is a small rock garden. It is slated to have a Japanese lantern mounted in it to match the one hanging from the roof. A basketweave redwood fence provides privacy for the Perkins on their patio.

From March to Thanksgiving time the John Buchanans of Warwick subdivision use their glassed-in porch. They had a cement floor 12 by 16 poured, then put in three walls of sliding glass doors, all of which open.

Hot days find this area open to any stray breezes. Cool days or nights mean doors closed for cozy living. The Buchanans' boat is stored on the porch during the winter.

Two families do things a bit differently. The James Frys out Watkins Lake way have a pleasant back yard with the usual amount of grass and some flower beds. They purchased a round redwood picnic table with a green and white umbrella over it. Curved redwood benches fit around this table. Mr. Fry wheels the barbecue grill out into the yard and the family is ready for a picnic. Friends will share this picnic today.

The Jack Hascalls who live on Manson in Whitfield Estates put down a floor of patio blocks, then screened in the three open sides. Result is a cool comfortable living room that becomes a picnic spot any time they want to light the grill.

Home is a pretty good place to be, especially on a holiday. Oakland County residents enjoy their homes and make the most of the time they can be outdoors during warm weather.



UMBRELLA TABLE — Who needs anything more under foot when there is nice green grass? The James Frys of Silver Birch set their round redwood umbrella table out in the back yard. They will be entertaining company here today, weather permitting. Mr. Fry officiates at the grill. The Frys' red brick home provides shade for the picnic area in the afternoon. Shown with their parents are 7-year-old Jean and 12-year-old Ginny.

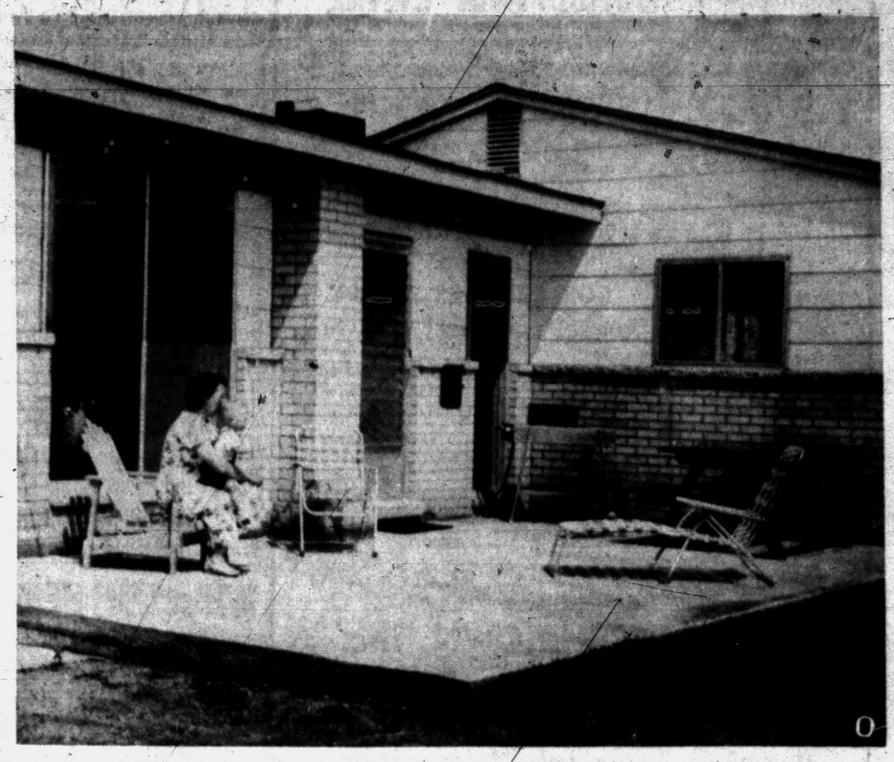

THEY'RE THE FIRST — Mr. and Mrs. Earl Straub of Dundee street are the first residents of Highland Estates to have a patio. Mrs. Straub is shown here with her year old grandson, Dennis Straub. His parents are the James Straubs of Showboat Heights. Footings were poured under this 13 by 23 cement slab so that it can become a room later on. This patio, sheltered by two walls of the house, gets the sun only in the morning. The door next to the chimney opens into the kitchen so that outdoor meals don't mean extra steps. Weather permitting, the Straubs will be enjoying their patio on Saturday. They're working folks on business days.

background for LIVING



EXTENDED ROOF — Last summer the Richard Perkins of Herrington Hills extended the roof of their home in the back to cover their ground level cement patio. The little garden in the corner was originally planned as a sandbox — 'twasn't too successful. With tables and chairs scaled for adults and children, a charcoal grill and Japanese lanterns for light, the patio is useful both day and night. Four-year-old Ricky rides his tricycle while 2-year-old Mark gallops along on his hobby horse. The Perkins' will be at home today enjoying this patio, even if it rains.

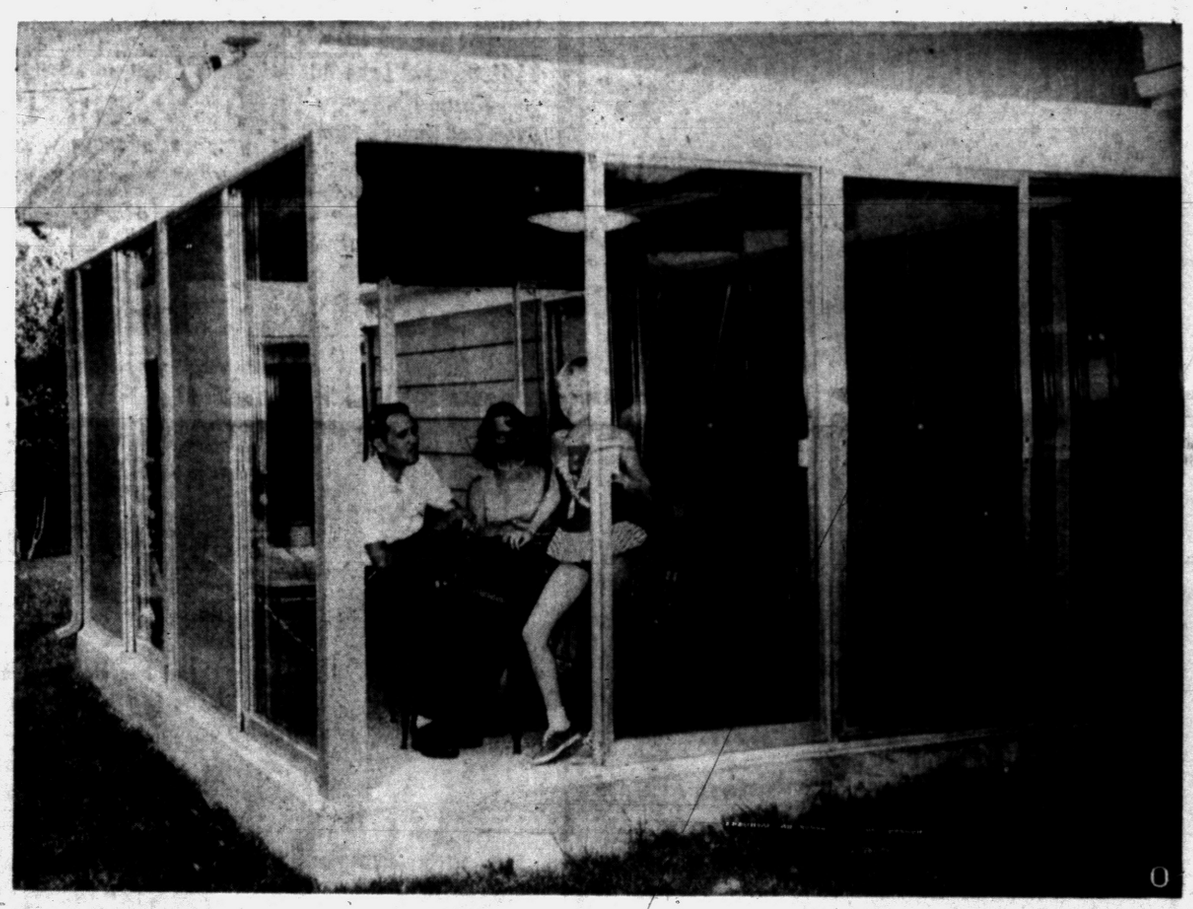

GLASSED-IN PORCH — Three walls of glass make the porch at the John Buchanan home on Beverly road a bright cheery place. Any one of the sliding panels may be opened. In the winter the Buchanans store their boat on this 12 by 16 porch. But from March to Thanksgiving they live on it. Mr. and Mrs. Buchanan and their 10-year-old daughter, Pamela, are shown in this picture.

Pontiac Press Photos



FOR SUN OR RAIN — It really won't matter to the George Warrens of Wolverine Lake Village if it rains today. Their outdoor living area has both open and covered areas. After having the floor poured, the Warrens put in the rest of the materials themselves. They have a 14 by 30 recreation space. If they're not out adventuring with their new trailer, they'll spend the Fourth right here. The girls — 3-year-old Sharon and 10-year-old Linda can enjoy the pool. Kenny who's seven will be off playing ball.

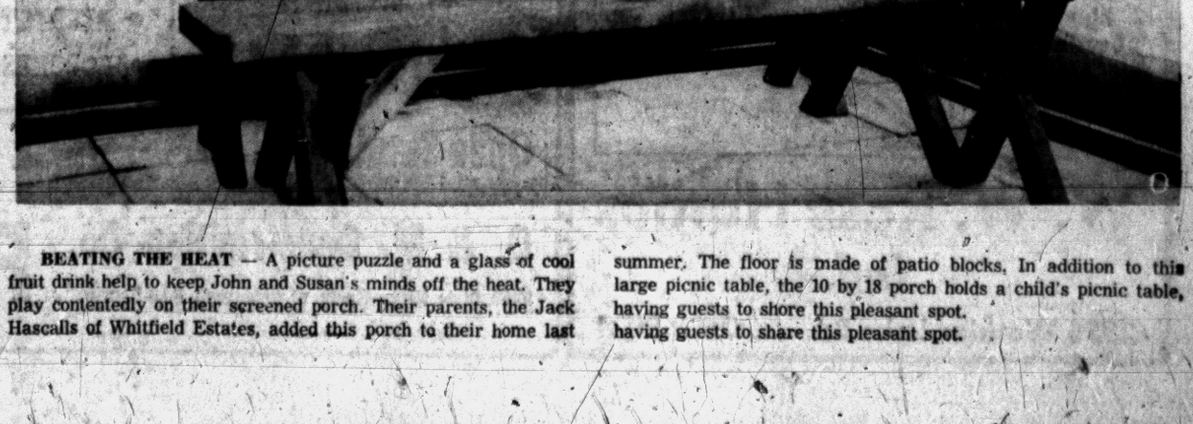

BEATING THE HEAT — A picture puzzle and a glass of cool fruit drink help to keep John and Susan's minds off the heat. They play contentedly on their screened porch. Their parents, the Jack Hascalls of Whitfield Estates, added this porch to their home last summer. The floor is made of patio blocks. In addition to this large picnic table, the 10 by 18 porch holds a child's picnic table, having guests to shore this pleasant spot.
having guests to share this pleasant spot.

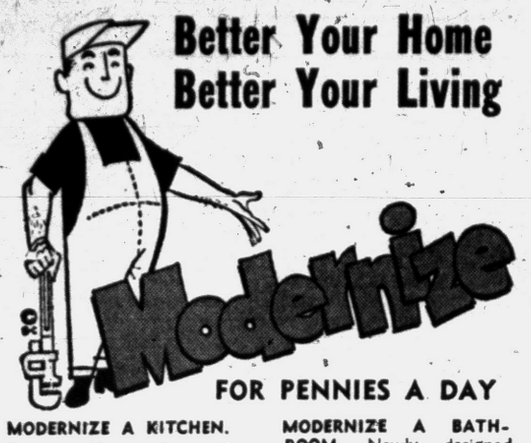

Better Your Home Better Your Living

Modernize

FOR PENNIES A DAY

MODERNIZE A KITCHEN. Our versatile planning staff can make more room and storage space for you.

MODERNIZE A BATHROOM. Newly designed fixtures and cleverly fashioned tubs are only a part of the new look.

COSTS: From our experience, we can help save money in design changes. We can also help arrange convenient financing for you. FHA terms.

MATERIALS: Our list of specific materials show you what we are using and the exact costs of each. You can specify if you wish.

LABOR: We hire only the most experienced, reliable men to work on your job. Their work is guaranteed by us.

EAMES and BROWN, Inc.
55 E. Pike Pontiac FE 3-7195

Complete Basement Waterproofing
All Work Guaranteed — Free Estimates!
Reliable Waterproofing
24 Whitfield Phone FE 4-0777

Rugged Construction

Combined with Beauty and Convenience



RANCH TYPE HOME

4 Bedrooms with Carport.....$15,950.00
4 Bedrooms with Family Room $18,700.00
Complete with Lot

3 and 4 Bedrooms
1½ Baths



TRI-LEVEL
$22,000.00
Complete with Lot

GE Stove and Oven Built in
Brick and Aluminum Construction
Formica Counter Tops

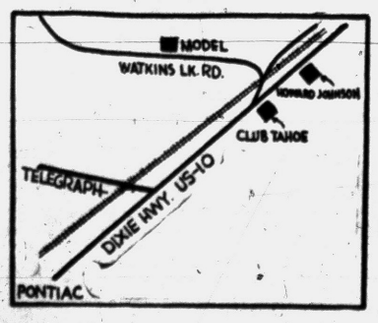

W. W. Ross Homes Inc.
2355 Watkins Lake Rd. OR 3-8021

Screening off the sun from the east and the west can be done with a tall fence. The sun comes in low from these two directions; therefore, an awning or overhang above the window can't do the job.

Visit
MODEL SWIM POOL
at
Miracle Mile Shopping Center
MI 6-6157

Asphalt Paving

Residential Work our Specialty

FE 5-4975
SYLVAN PAVING COMPANY
(JACK) LESSARD

WHEN YOU HEAT with Gas

you're really living! The best in modern fuels deserves the best in modern equipment. Play safe. Be sure.

ACCEPT NOTHING BUT
Janitrol
HEATING EQUIPMENT
THERE'S NOTHING FINER BUILT!



Otto A. Trzos
3101 Orchard Lake Rd.
Keego Harbor
Eves. and Sun. FE 2-0278
Call MA 6-6247

in Square Kitchen

A square kitchen can be made to look longer in one direction by the correct use of color. One set of opposing walls should be paneled in a warm color, such as pink, while the other two facing walls should be done in a cool color, such as blue.

An old square kitchen can be given this "new look" readily by simply covering the old walls with plastic-surfaced hardboard paneling, which is available at lumber yards in a variety of pleasant colors. Wallboard adhesive is used to secure the paneling to the old walls. Plastic-surfaced hardboard can be kept bright and clean with an occassional washing.

SEE US FIRST
for Land Contracts—Real Estate—Insurance—Investments—Trust Service
DAWSON & WATSON
R. J. Dawson, Hugh A. Watson
11½ N. Saginaw St.
Phone FE 2-5420 Pontiac

The CORRECT Telephone Number

828 N. Main St. — Rochester

of

EVANS ELECTRIC COMPANY

is

OL 1-1380

You'll Get More Use of Garage

If you're a weekend painter, a model enthusiast, or any type of hobbyist with work-space problems here's a suggested remedy.

Add a room to your garage — or, if space permits, add a separate room in your garage.

If you now have a garage, room addition can be a simple job of remodeling. If you're planning to build a garage, an extra room will easily fit your plans at a very low cost per square foot. How elaborate your room will be depends on your needs and your pocketbook.

Building a room in or onto your garage gives you the advantage of greater seclusion from household noise, and a moisture-free workroom where you can lock your current projects out of the reach of children.

If you're a part-time chemist or photographer — or if you have a particularly noisy or messy hobby — you may wish to keep objectionable odors, sights and sounds away from the rest of the house. In any case, a garage workspace offers a two-fold advantage of seclusion giving you privacy without restricting the use of the rest of the house.

Weatherstripped and tightly sealed, it can be comfortably heated by a small space heater. Raising the level of the floor.

Quartz, one of the most plentiful of all minerals, is used by electronic scientists, glass blowers and jewelers.

Much of the $20-billion that U. S. homeowners will spend on home improvement this year will be for re-roofing.

FRED W. MOOTE, Inc.
Electrical Contractor
State and City Licensed
• COMMERCIAL
• INDUSTRIAL
Over 25 Years in Pontiac
845 W. Huron St.
FE 2-3924 — FE 2-4008



Daylight
AT YOUR FINGER TIPS WITH
PC GLASS BLOCKS

Banish dark work surfaces in your kitchen. PC Glass Blocks behind the counter make any kitchen task seem easier. They're economical too . . . never need repairing or replacement . . . the mark of a modern home. For more ideas on where you can use Glass Blocks—for remodeling or in new houses—call or phone today.

SIBLEY Coal & Supply Co.
140 N. Cass Ave.
FE 5-8163

SEE IT TO BELIEVE IT!

FULL PRICE
$8,390
Only $390 Down
PLUS COSTS
$67.00 Monthly Incl. Taxes and Insurance

• FEATURES •
Built-in Oven & Range
Formica Counters
Oak Floors
Tile Bath with Shower

DIRECTIONS: Perry St. to Joslyn, Joslyn to Tenyson, East 3 Blocks to Model Home. Model Open Daily 12 - 9.

WARREN STOUT, Realtor
77 NORTH SAGINAW STREET PHONE FE 5-8165



LOOKING FOR PROOF?
Do You Want QUALITY . . . SUPERIOR WORKMANSHIP and MATERIALS . . .

Plus . . .

Original low cost and the extra added convenience of up to five full years to pay and no money down.

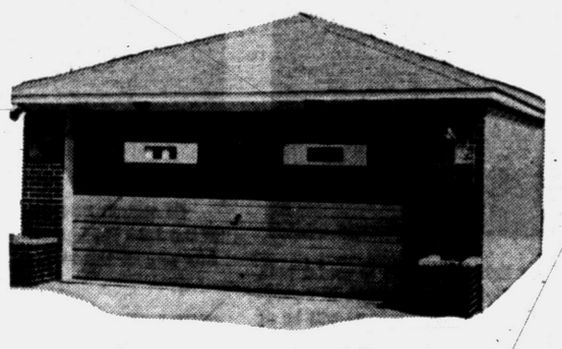

You Have Been Looking for

A Beautiful Garage Built by G. & M. Construction

Did you hear about the man who poured concrete all over his back yard and painted it green so he would have no grass to cut . . . Well, you can eliminate some of your "Back Yard Grass Cutting" and at the same time own a beautiful and practical garage of your choice just by picking up your telephone.

OUR REPRESENTATIVE WILL CALL ON YOU AT YOUR CONVENIENCE. NO OBLIGATION.

Guaranteed Satisfaction

• ATTICS • ROOFING
• KITCHENS • GARAGES
• ADDITIONS • SIDING
• RECREATION ROOMS
• PORCHES • CONCRETE WORK

FREE ESTIMATES
Open Sunday 12 to 4

Operator on Duty 24 Hours a Day

G. & M. Construction Co. **FE 2-1211**
2260 Dixie Hwy.—North of Telegraph Rd.—Pontiac

Choose a Dowagiac Furnace

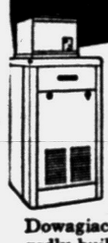

...then add Modern Air Conditioning when you wish

Dowagiac furnaces are ruggedly built (Protected by a Lifetime Warranty) and designed for the addition of air conditioning when furnace is installed or later. Call us for estimate.

Bryan J. French
Heating and Sheet Metal Contractor
351 N. PADDOCK ST.
FE 5-6973

Dowagiac
Steel Furnaces
Water Heaters • Air Conditioners

PATIOS



SAVE 33⅓% on Patio Stones

24"x24"	16"x16"	12"x24"	16"x32"
$1.20	60¢	70¢	$1.30

Smooth Finish — Choice of 6 Colors — Factory to You

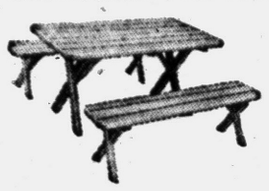

All A-1 Rustic
Picnic Tables
$17.95
Various Sizes and Widths

REINFORCED CONCRETE **WASTE BURNERS.....$19.95**

LARGE SELECTION OF OUTDOOR FIREPLACE UNITS
Trellis—Pergolas—Bird Baths—Lawn Ornaments
Patio Furniture—Picket Fencing—Redwood Flower Boxes

ROGER A. AUTHIER CO.
10570 Highland Road (M-59) at Teggerdine Road
OPEN DAILY 8 to 8—SUNDAY 10 - 6 EM 3-4825

The New Look



To beautify your home including the finest in insulation, save on fuel and painting, have comfort and beauty—all which will last as long as your home . . .

USE ALUMINUM SIDING and a MURAL STONE FRONT

All This at a Price and Terms That Will Surprise You!

Call FE 4-2575

★ GARAGES ★ PORCHES ★ ROOFING
★ CEMENT WORK ★ ADDITIONS
★ KITCHENS ★ ATTICS ★ SCREENS

ALL TYPES OF REMODELING

MIDWEST SUPPLY and BUILDERS
718 West Huron St. Across From Post Office
THE HOME IMPROVEMENT CENTER
Over 22 Years in Pontiac

DON'T...

SELL YOUR HOME



BIG BEAR Will Give You FREE PLANS to Enlarge Your Home!



Top Notch Craftsmen PLUS Quality Material ONLY . . . Go Into Your Home



FLEXIBLE TERMS Designed to Fit Your Budget . . .

NEVER A DOWN PAYMENT

FREE ESTIMATES



Operators on Duty 24 Hrs. a Day

FE 3-7833

BIG BEAR Construction Co.
92 W. Huron Pontiac

Gasoline taxes in the United States averaging 5.95 cents are the equivalent of a sales tax of 43 per cent.

4 or 5 Bedr. F.H.A. Sub.
3 Bdr. 2 Bath G.I. Sub.
Multi-Lakes Realty
MA 4-1578

ONLY BOICE

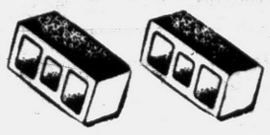

USES Auto-Clave
CURING
The Best Method of Curing Blocks Known Today!

. . . and here's why an AUTOCLAVED BLOCK is a superior block! They have been subjected to 350° steam at 100% humidity under 125 P. A. I. This produces a superior lightweight block which is stronger permanently. It stabilizes the strength of the block and reduces shrinkage and expansion . . . eliminating cracked walls. Remember, Boice is the only place in Oakland County that gives you a high pressure steam cured Beselite cinder or concrete block.

★ BRICK ★ BLOCK ★ CONCRETE

BOICE Builders' Supplies
545 S. Telegraph FE 5-8186



Pontiac Press Photo

AWARD HOME — This tri-level home on Union Lake road has received the American Home Magazine "Best Home for the Money" award. It contains 1,909 square feet of living space and, according to the judges, offers "top value in its area." Suburbanite Home Bildors of Franklin are the builders of the model which is priced at $19,775 with lot, or $17,900 on your own lot.

One 200-pound hog will produce about five pounds of prime spare ribs.

SHOWCASE
The permanent show of building products. Over 100 products displayed by national manufacturers to assist you with your building or remodeling problems. There is no charge and nothing is for sale.
SHOWCASE, Inc.
136 BROWNELL ST.
Birmingham, Mich.
MI 6-6900

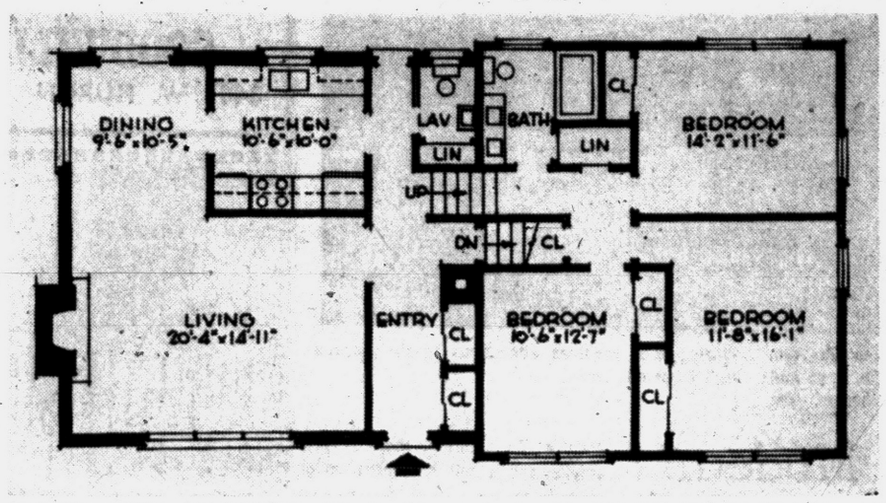

PLENTY OF SPACE — Access to the house is wonderfully convenient through a back and front entry, sliding glass doors off the dining room and the garage on the lower level. Traffic can move efficiently from the front entry to any area without crossing through other rooms. Bedrooms are in a quiet area.

Booklet on Bathrooms

How to plan a bathroom with twin lavatories and a corner bathtub, and how to recess and compartmentize fixtures are among the 34 bathroom arrangements shown in a booklet "Modern Bathroom Plans" published by the Plumbing-Heating-Cooling Information Bureau, 35 East Wacker Drive, Chicago 1, Ill. Price of the booklet is 10 cents.

FOR ANY MODERNIZATION WORK, CALL
● Additions ● Remodeling FE 5-8405 ● Garages ● Siding
AMBASSADOR INSULATION CO.
2110 Dixie Hwy., at Telegraph Pontiac

W. H. TOWNSEND
CUSTOM BUILDER
65 HI-HILL DRIVE
Pontiac R-1
(M-24) ½ Mile N. of Silver Bell
FEderal 8-0803

OPEN SUNDAY
10 A.M. - 2 P.M.
COLONIAL LUMBER
7374 HIGHLAND ROAD
OR 4-0317 1½ Miles West of Pontiac Airport at Williams Lake Rd.

LAKEWOOD VILLAGE
Home Sites
EM 3-0085 or MU 4-8825

ANCHOR FENCE



protects children, pets and property
ANCHOR FENCE protects children, pets and property while it adds new beauty to your home and grounds. It's a perfect background for flowering shrubs and vines. Nationally known Anchor Fence never needs annual painting. It's zinc-coated *after* weaving — not *before*. Call for free estimate.
Portable Dog Runs
FE 5-7471
● NO DOWN PAYMENT
● 36 MONTHS TO PAY
● 1st PAYMENT SEPT.
FACTORY INSTALLED

SHOWCASE
The permanent show of building products. Over 100 products displayed by national manufacturers to assist you with your building or remodeling problems. There is no charge and nothing is for sale.
SHOWCASE, Inc.
136 BROWNELL ST.
Birmingham, Mich.
MI 6-6900

PEDY-BILT GARAGES
Means Guaranteed Workmanship and Materials

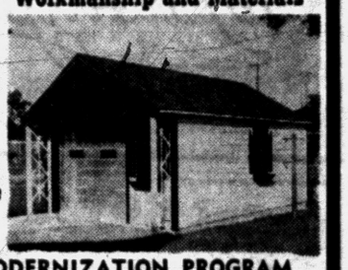

CUSTOM BUILT--- SPECIAL PRICES NOW IN EFFECT
● Block ● Brick ● Frame
Our business is building garages that fulfill the needs of your family while keeping price in mind. We have a list of specifications for a good garage which we suggest you use in your discussions when getting competitive bids. Send for it today, with no obligation, for it will quickly enable you to detect a good builder from a production builder.
COMPLETE MODERNIZATION PROGRAM
● Recreation Rooms ● Breezeways ● Porches ● Roofing ● Siding
Free Estimates FHA TERMS Cement Work
Pedy-Bilt Garage Co.
BUILDERS OF FINE GARAGES
7722 Austere, Waterford
OR 3-5619 If No Answer, Call OR 3-2369

TIRED OF PAINTING YOUR HOME?



. . . then learn about
MAGNOLIA STONE
. THE PRE-CAST STONE SIDING THAT ELIMINATES COSTLY HOME PAINTING
For FREE Estimate and details call MAGNOLIA STONE FE 5-4522

50th ANNIVERSARY YEAR
SERVING MICHIGAN WITH DEPENDABILITY AND QUALITY PRODUCTS SINCE 1908
Call Us for All Your
CONCRETE NEEDS
CURBS — DRIVEWAYS — WALKS — WALLS
Concrete Pipe—Sand—Gravel—Mortar—Brick
Building and Mason Supplies
CATSMAN COMPANY
339 S. Paddock St. FE 2-0283

Franklin Builder Wins Award for Split Level

Suburbanite Home Bildors, Inc., of Franklin have received the American Home Magazine "Best Home for the Money" award for their split-level home. The model is located on Union Lake road, just south of Union Lake Village.

★ ★ ★

This is one of two homes in Oakland county to receive this award this year. Only one other home in Michigan was so honored.

Built of brick and Masonite siding, the home has seven rooms and a bath and a half. On the lower level there is a heated garage, a utility room and the family room. There is crawl space under the main part of the house.

The middle level has a 20 by 14 foot living room with fireplace, a dining room and a corridor type kitchen. The lavatory is just inside the back door. There is a hallway directly through the house on this level.

★ ★ ★

Three large bedrooms with folding door closets are on the upper level. The linen closet is outside the bathroom door.

★ ★ ★

This home can be built anywhere in Oakland county for $17,900. The model is open daily for public inspection.

A beautiful new brick home in Highland Estates — Waterford
$13,500
BERT L. SMOKLER & CO.
Model Phone: OR 3-4911

TORIDHEET
WALL-FLAME OIL HEAT



for the Tops in Comfort, Convenience and Economy!
For Free Heating Survey and Estimate, Call
AUTOMATIC HEATING CO.
5,000 Successful Installations in Pontiac Area
17 Orchard Lake Ave. FE 2-9124

BRUNER
Fully Automatic
WATER SOFTENER



Automatically
▶ SOFTENS
▶ REGENERATES ITSELF
▶ RETURNS TO SERVICE
10 YEAR WARRANTY
See This Amazing Softener Today at
H. H. STANTON
Heating & Plumbing Contractor
103 State FE 5-1683

BUY A GIANT HOME
8 LARGE ROOMS
1200 Sq. Ft. of Living Area
● 3 Bedrooms ● 1½ Baths
● Face Brick ● Low Taxes
● Big Kitchen ● Family Room
COMPLETE PRICE $12,990
$540 Down, $88 per Month
Take M-59 east to Van Dyke. Turn right onto Clinton River Rd., to 19 Mile Rd. Turn left, follow signs to Giant Model.
MODEL PHONE RE 2-1622

Dear Homeowner,
WE INVITE YOU to compare the others and then
SEE US
ONLY in Judah Lake Estates can low price mean HIGH QUALITY!

SEE...the home you can buy
FOR AS LOW AS...



NOTHING DOWN!
JUDAH LAKE ESTATES NO. 4
Dlorah Building Co. FE 2-9122
$82 Mortgage Costs TOTAL
NATIONAL HOMES
FROM PONTIAC:
Drive North on Perry to Joslyn . . . Turn Left 5 Miles.
. . . or
North on Saginaw to Montcalm . . . Turn left to Joslyn . . . Turn Left 5 Miles.
FROM ROCHESTER:
West on Walton to Joslyn . . . Turn Right 3½ Miles.



JULY 4th
Fun and Frolic WEEKEND!
"ENJOY THE 4th. PLEASE DRIVE CAREFULLY AND SAFELY. WE WANT YOU TO LIVE TO BE OUR CUSTOMER."
"There Is No Substitute for Experience"
Open Daily 9:00 - 5:30
Financing Up to 7 Years
BOB'S BUILDING SERVICE
INCORPORATED
207 W. MONTCALM
At the flashing white light just east of Oakland
A. Murray White FE 4-9544

BATEMAN & KAMPSEN REALTY CO.
Wooded Lake Front Lots
Perfect Sand Beach
PRE-DEVELOPMENT PRICES
10% DOWN — Limited Time Only
Riviera Shores, Holly
FE 4-0528

3 BEDROOM RANCH HOME
In Commerce Meadows $56 A Month
Get Rich Quick
BENJ. RICH
TU 3-4000

Try Waxed Paper

To replace furniture on a carpet still wet from shampooing, put folded waxed paper under furniture legs. When rug is dry, remove paper. The rug will not be stained.

ENCLOSE YOUR PORCH
10x10 COMPLETE $445
3 SIDES WITH PRIME STANLEY
ALUMINUM SLIDING WINDOWS
Distributed by Aldur Window Co.
INCLUDES CLEAR CEDAR SIDING
and KNOTTY PINE INTERIOR PANELING
Prestige building company
CALL 7 DAYS A WEEK 24 HOURS
FEderal 8-0332
15 W. LAWRENCE
10760 W. 9 MILE
OAK PARK, MICH.

ROY ANNETT, Inc.
Realtors
28 E. Huron St. Ph. FE 8-0466
COMPLETE REALTY SERVICE

MORTGAGES
for Home Improvements
and CONSOLIDATION of DEBTS
★ Improve Your Home
We Do the Work
★ Consolidate All Payments
Save All That Interest Money
★ Pay Off Existing Mortgages or Land Contracts
If You Have Reasonable Equity
★ Low Interest Rate
12 to 15 Year Terms
DIAL FE 3-7833
FREE APPRAISALS
OPERATORS ON DUTY 24 HOURS A DAY
Free Consultation Service Ask for Mortgage Department
Big Bear Construction Co.
92 West Huron Pontiac

Build with . . . TRU-BILT BLOCKS
QUALITY TESTED to Give You the Very Best
"Tru-Bilt" blocks are tested to meet the rigid requirements of all standard specifications. They are made, using the very best and newest equipment . . . to assure you of quality, strength durability, and weather resistance. Avoid cracked walls . . . use Tru-Bilt and be safe!
TRU-BILT BUILDING PRODUCTS CO.
1992 Pontiac Dr., FE 4-9531
Near Telegraph and Orchard Lake Rds.

. . . . . In Rochester
FAIRVIEW RANCH
• 1,022 Sq Ft. of Living Space
• 2-Way Bath • Family Room
• Built-in Oven and Range
• 3-Bedroom Brick • Full Basement
Model Open Daily 1-8 P. M.
Located at 245 Alice Street
$13,550 FHA $450 Down
Carl R. Queck Company
Custom Builders
Sales by Smalley Real Estate, UL 2-1700

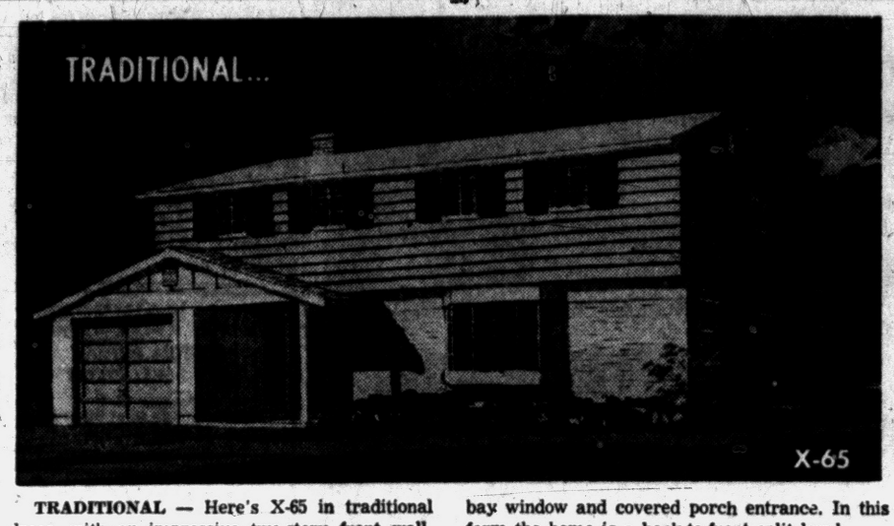

TRADITIONAL — Here's X-65 in traditional dress, with an impressive two-story front wall, bay window and covered porch entrance. In this form the home is a back-to-front split level.



MODERN — The same house looks like this when the narrow end is turned to the front and different materials used on the exterior. The change also involves alterations in the garage and front entrance.

Traditional or Modern? Pick Your Own Style

By DAVID L. BOWEN

Here's a real double - barreled house plan.

If you're in love with the imposing size and traditional look of a two-storied house but want split-level convenience, build this home with the wide dimension to the front.

If you want more modern lines and a slightly smaller width with the identical split level convenience, build the home with the narrow end to the front.

Either way, X-65 in the House of the Week series of distinguished homes will give you a total of seven comfortable rooms, with three bedrooms and—depending on your option—1½ or 2½ baths.

Both versions, designed by Architect Rudolph A. Matern, were selling this year in a housing development at Riverton, N. J., for $16,990 including the land. The builder, Strausman Construction Co., estimates the property cost averaged $2,500 per lot, which would indicate the builder's price for the house (with 2½ baths but no fireplace) was $14,490.

Substantial economies, of course, are available to the large-scale builder and construction costs vary widely from city to city. The only way to determine X-65's cost in your area is to write for the Study Plan and get local estimates.

The garage and foyer arrangement is the key to the home's adaptability to either of two front elevations. When the broad side is to the front, garage and foyer fit into the left side of the recreation room level.

Under the alternate that brings the narrow side to the front, garage and foyer are moved to the right side. In this version the living room also receives a floor-to-ceiling window next to the imposing fireplace wall. Here's an area-by-area description:

The "in-line" living and dining rooms provide an unbroken space 29 feet long, with a sloping ceiling and an attractive stairway rising to the bedroom section. The three large bedrooms on the upper level are well located for privacy. Space is provided off the master bedroom for either a big walk-in closet or a private bath.

The entire work section is concentrated at one end of the house. The kitchen has a large pantry and its two outside walls are lined with countertop cabinets with an angled sink in the corner.

Down just four steps is the laundry, lavatory, and service entrance. The recreation room, just as big as the living room, also is handy to kitchen and lavatory. It has direct access from the front foyer and the service door, which should keep much of the daily routine traffic in an informal room which is easily cleaned.

Eleven large closets provide abundant space even for a big family. In addition, there is provision for a full basement under the living room level. Square foot area of the upper two levels is 1,199. The recreation room level adds another 465 square feet.

Study Plan Order Coupon

Send to The Pontiac Press, Pontiac, Mich.

Enclosed is 50 cents in coin. Please send me a copy of the study plan of The House of The Week, Design X-65.

No stamps accepted. Please do not use sticky tape on coins.

NAME .....
(Please Print)
STREET .....
CITY..... STATE.....

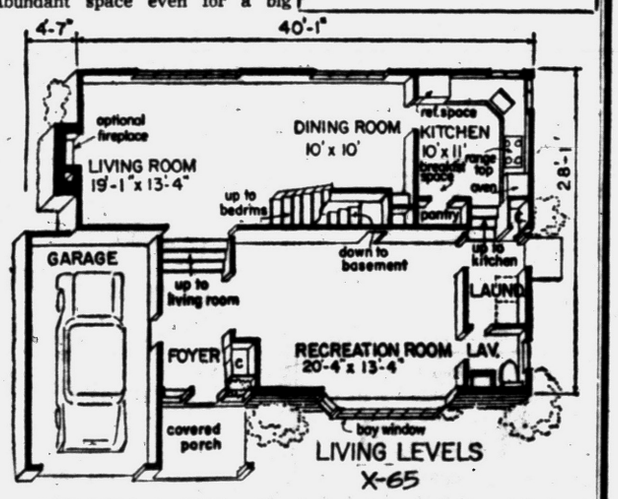

BASIC FLOOR PLAN — Here's the room arrangement in traditional style. Most "foyer to kitchen" traffic will move through the recreation room, saving wear in living room. Impressive living room is guaranteed by sloping ceiling and balcony stairway to the three bedrooms on the upper level.

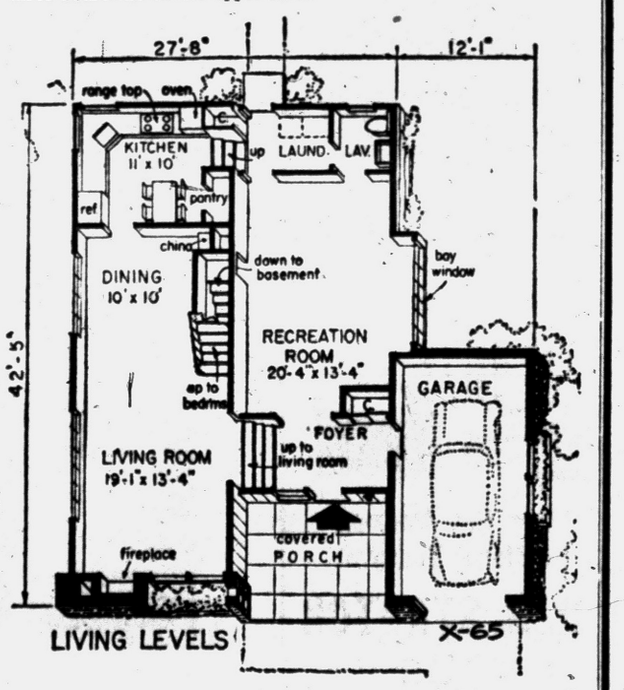

ALTERNATE — Here's how entrance is changed for the modern look. In addition to new handling of garage and porch, a floor-to-ceiling window is placed next to fireplace.

HOLIDAY SWIMMING POOL
$1995.00 installed
SAVE $1,000.00-Special!
Look at these features
★ Lifetime concrete construction
★ Exclusive vina-seal
★ No maintenance
★ Filtered water
• Unique sloping-bottom design provides shallow play area at one end, and diving depth at opposite end.
NO MONEY DOWN
5 YEAR GUARANTEE
20 YEARS TO PAY
Completely installed in less than 1 week!
PATIO POOLS, INC.
Miracle Mile Shopping Center
S. Telegraph at Square Lake Rd.
MI 6-6157
FREE SWIMMING LESSONS
1 - 5 Sunday, July 5th, 1959

FREE
CARPETING IN EVERY ROOM
ONLY $98 MOVES YOU IN
3 BIG BEDROOMS
MODEL AT 34 WEST LONGFELLOW
HALF BLOCK WEST OF BALDWIN

WHOLESALE TO ALL!
BY
GOODWILL AUTOMATIC HEATING CO.
PAY NO MONEY DOWN
NO PAYMENT 'TIL OCT. 1—UP TO 5 YEARS!
These Famous Brands:
GENERAL ELECTRIC
MOR-SUN
COLEMAN
ARMSTRONG
MONOGRAM
Both Gas & Oil Furnaces.
When you get your gas permit, call us!
84,000 BTU
OIL FURNACE
NO MONEY DOWN $257
WE INVITE COMPARISON!
SEE US LAST FOR A REAL BUY!
GOODWILL AUTOMATIC HEATING CO.
3401 W. HURON "Your Heating Supermarket" FE 8-0484

UNIT STEP
ALSO
CUSTOM RAILING
For a Step in Beauty
CHECK THESE FEATURES:
● One-Piece Construction
● Permanent Beauty—Rugged Dependability
● FHA Specifications
● Strong Reinforced Casting
● Avoid Messy Installation
Safety Tread Reduces Slipping
Free Estimates — We Deliver Anywhere!
UP TO 42 SQ. FT. OF PORCH SPACE
CONCRETE STEP COMPANY
6497 Highland Rd. (M-59) OR 3-7715

VETS—
$400.00 DOWN
PLUS CLOSING COSTS
LOW F.H.A. DOWN PAYMENT
BEFORE YOU BUY ANY HOME BE SURE AND CHECK THESE TREMENDOUS VALUES!
The luxurious SPACE QUEEN
Full basement, 3 bedrooms, two-car attached garage, 21' farm-style kitchen, over 1,000 square feet of living area.
ONLY $290 DOWN, PLUS COSTS
30 YEAR F.H.A. TERMS
PRICED AT ONLY $13,990
Including 75'x150' Lot
Other homes in this location priced from $10,990
MAGNIFICENT LOCATION
Beach privileges on Lotus Lake. Near schools, churches, shopping, and commuter station.
MODELS LOCATED AT:
6220 Williams Lake Rd.
¼ Mile West of Airport Rd.
and
6006 Airport Road
¼ Mile North of Williams Lake Rd.
OPEN 1 to 9 P.M. Daily
Phone ORlando 3-0001
Sales by
Proudly built by:
CARLO CONSTRUCTION CO.
6220 Williams Lake Road
ORlando 3-4597
SLAVIK realty, inc.
10450 W. Nine Mile Road
Oak Park 37, Michigan JOrdan 6-9834

Art Wall Regains 'Masters' Touch to Lead at Warwick

5-Under-Par 67 Makes Dow 2nd in Buick Open

Finsterwald 1 Stroke Shy as 72-Hole Test Enters 3rd Day

By BILL CORNWELL

GRAND BLANC — Art Wall Jr., who hasn't tasted victory since last April when he won the Masters, rifled a five-under-par 67 Friday at Warwick Hills Country Club to capture the midway lead in the $52,000 Buick Open Golf Championship.

Wall's late afternoon surge, coupled with his first round 71 Thursday, gave him a 36-hole total of 138, six below par, and enabled him to forge ahead of mechanical Dow Finsterwald by one stroke.

Finsterwald had stormed to the head of the pack earlier in the day with a 68, which featured five birdies and an eagle three plus a record-setting 31 on the back nine.

★ ★ ★

Wall, who employs the unorthodox baseball bat grip, matched the competitive course record set in the 1958 Buick Open by Arnold Palmer and Don January, but he was forced to share that distinction yesterday with an unheralded 32-year-old pro from Canton, Ohio.

Frank Beley, virtually unknown on the tournament trail, also fired a 67, picking up six birdies along the way. Beley, competing in his 6th event of the year, hit the pin on the 9th and 18th greens for "gimme" putts.

Lionel and Jay Herbert and newcomer Monte Bradley, opening day leaders with 68s, ran into trouble on their second whacks at the sprawling 7,280-yard links, but the Hebert brothers managed to stay in the thick of contention while Bradley dropped much further back.

A 72 by Lionel put him in a three-way tie for 3rd place at 140 with defending champion Billy Casper and balding Ted Kroll. Jay slipped to 73 for a total of 141, the same as veteran Pete Cooper, former Knollwood professional.

★ ★ ★

Bradley zoomed to a 78 to fall into a tie with 10 others at 146, including Palmer and amateur Tom Draper from Birmingham.

All alone in 5th place with 142 was big Julius Boros, a fierce competitor who toured Warwick's par 36-36—72 layout in 69 blows to become one of nine pros who shattered the 70 barrier yesterday.

Joining Wall, Beley, Finsterwald and Boros in the below-70 bracket were aging Jim Turnesa, who shot 68, and Casper, Cooper, Bill Collins and Dave Ragan, all with 69s. Ragan's card listed six birdies.

An estimated 17,500 spectators, bringing the two-day total to a round figure of 30,00 watched 29 golfers equal or better par during the 2nd 18-hole session. There were 17 players even par or under entering today's 3rd merry-go-round.

★ ★ ★

Wall, who has been in somewhat of a slump since winning the Masters although he finished in the runnerup spot twice, missed a golden opportunity to set a new course record of 66 by landing in the sand trap on No. 18 and getting stuck with a bogey five.

There were seven birdies on Wall's scorecard, more than anyone else has posted on a single round, and he bogied one other hole, the 10th where he three-putted for five.

Wall reached 14 greens in regulation and one-putted nine of them to wind up his day's tour with 28 putts. Beley's 25-putt round, including 11 on the back side, and 26 putts by Finsterwald were the only putting efforts that surpassed Wall.

★ ★ ★

Finsterwald, whose last tourney triumph came in April at Greensboro, N.C., sank "bird" putts of 8, 6, 20 and 15 feet and another measuring six inches. On the 507-yard 13th hole Dow knocked a 60-foot wedge shot into the cup for an eagle three.

It was one of two eagles made Friday. Cooper notched the other one on the same hole when he got home in two strokes and ran in a 30-foot putt.

The chase for the $9,000 first prize was still a wide-open affair as a total of 104 pros and five amateurs entered today's 3rd round following yesterday's first cut, which drew the line at 155.

Another cut after today will narrow the field to the low 60 pros and ties plus the same five amateurs who will stick it out through Sunday's final day regardless of score.

Michigan pros are faring badly in this event with Wally Burkemo of Franklin Hills the halfway leader at 148. Pontiac's Gene Bone, the host pro, failed to survive the 36-hole cut after shooting 80-77—157.



Pontiac Press Photo

BIRDIE PUTT — Mike Souchak went into today's 3rd round at Warwick Hills with a 145 score hoping for more putting luck like this shot made Friday from far out on No. 8.

Buick Open Scoreboard

Friday's second round scores in the Buick Open golf tournament at Warwick Hills Country Club. Par for 36 holes is 72-72—144.

Art Wall Jr.	71-67—138
Dow Finsterwald	71-68—139
Bill Casper Jr.	71-69—140
Lionel Hebert	68-72—140
Ted Kroll	70-70—140
Pete Cooper	72-69—141
Jay Hebert	68-73—141
Julius Boros	73-69—143
Tommy Jacobs	72-71—143
Bill Collins	74-69—143
Frank Beley	76-67—143
George Bayer	71-72—143
Henry Ransom	70-73—143
Bob Goalby	70-74—144
Jerry Barber	74-70—144
Mike Homa	72-72—144
Joe Campbell	73-71—144
Ken Venturi	75-70—145
Bob Rosburg	75-70—145
Paul Harney	72-73—145
Mike Souchak	70-75—145
Don January	72-73—145
Bert Weaver	73-72—145
Al Balding	73-73—146
Billy Maxwell	72-74—146
Arnold Palmer	72-74—146
Jim Turnesa	78-68—146
*Jack Nicklaus	76-70—146
Don Whitt	73-73—146
Monte Bradley	68-78—146
*Tom Draper	75-71—146
Dutch Harrison	71-75—146
Doug Ford	73-73—146
Jerry Magee	74-72—146
Sam Snead	71-76—147
Cary Middlecoff	75-72—147
Ernie Vossler	72-75—147
Joe Conrad	73-74—147
Gene Littler	72-75—147
Jack Burke Jr.	74-73—147
Al Besselink	72-75—147
Dick Knight	73-74—147
Gardner Dickinson	74-74—148
Ned Johnson	74-74—148
Bo Wininger	74-74—148
Dave Ragan	79-69—148
George Bernardin	73-75—148
Dick Mayer	73-75—148
Tony Lema	74-74—148
Chandler Harper	71-77—148
Jack Fleck	73-75—148
Bob Toski	74-74—148
Bruce Crampton	72-76—148
Doug Sanders	72-76—148
Walter Burkemo	73-75—148
Gay Brewer Jr.	76-72—148
Bob Duden	75-74—149
Wes Ellis Jr.	72-77—149
Ted Rhodes	76-73—149
Mike Dietz	76-73—149
J. C. Goosie	73-76—149
Eddie Draper	73-76—149
Frank Wharton	77-72—149
Ray Malain	76-73—149
Jim Ferree	77-72—149
Don Fairfield	73-76—149
Tommy Bolt	77-73—150
Marty Furgol	74-76—150
Charles Sifford	71-79—150
Mason Rudolph	78-72—150
Jimmy Clark	73-77—150
Ballard Beasley	75-75—150
Tom Nieporte	70-80—150
Fred Hawkins	75-75—150
Tom Talkington	74-77—151
Bill Parkeer	78-73—151
Chuck Rotar	73-78—151
Dick Whetzle	76-75—151
Paul Farmer	78-73—151
*Harold Brink	73-78—151
John Pott	79-72—151
Don Bisplinghoff	75-77—152
Leo Biagetti	75-77—152
Stan Leonard	78-74—152
Ronnie Reif	75-77—152
Tom Veech	79-73—152
Bob Goetz	75-78—153
John Dalrymple	80-73—153
Bernard Pitney	80-73—153
Lou Kretlow	79-74—153
Tommy Watrous	80-73—153
Ab Justice	77-77—154
Fred Haas	79-75—154
Bill Markham	77-77—154
Dave Hill	82-72—154
Chick Harbert	77-77—154
Eldon Briggs	77-77—154
Ted Dorius	77-77—154
Huston LaClair	74-80—154
John Barnum	75-79—154
Joe Zakarian	78-76—154
Walker Inman Jr.	76-79—155
Donald Millett	75-80—155
Bob Inman	75-80—155
Stan Hobert	76-79—155
Frank Stranahan	76-79—155
Roy Beattie	76-79—155
*Bob Panasiuk	78-77—155
*Cliff Taylor	83-74—157

NON-QUALIFYING SCORES

Davis Love Jr.	75-81—156
John Mcmullin	82-74—156
Jerry Robison	81-74—156
Dave Mancour	78-78—156
Bud Sullivaan	76-80—156
Toney Penna	76-80—156
Hans Merrell	77-79—156
Gene Bone	80-77—157
Lloyd Mangrum	77-80—157
Tommy Shannon	77-80—157
Ernie Boros	76-82—158
Wilfred Larseingue	79-80—159
Wally Lasky	80-79—159
*Dave MacHarg	84-75—159
Wally Ulrich	78-81—159
Gerry Prieskorn	83-77—160
Bill Meyers	83-77—160
Paul Scodeller	84-76—160
Alex Sutton	81-79—160
*Gene Hunt	76-84—160
Barry Laur	80-81—161
*Charles Blackett	84-79—163
Ken Pruitt	83-81—164
Pete Hessemer	80-84—164
*John Molenda	87-79—166
Ben Johnson	82-84—166
*John Miles	81-85—166
Joel Taylor	85-81—166
Gene Williams	86-82—168
*Dr. V. E. Murphy	86-82—168
Ron Pawlyck	81-87—168
Bill Blanton	84-85—169
Larry Mancour	85-85—170
*Dave Curtis	85-80—175
*Hal Smith	85-91—176
*Frank Jarrard	87-89—176
*Albert Youmans	92-89—181
Terry Pulton	87-withdrew

*Denotes amateur.



Pontiac Press Photo

HOPING — Jay Hebert was hoping his long putt would drop on the 10th green and it did as he remained in hot contention for Buick Open honors yesterday.

26 Teams Play at Waterford

Four Loops Operating in Blooperball, Junior Baseball, Softball

Twenty-six teams are competing in four different baseball and softball leagues for men and boys this season under the auspices of the Waterford Township Recreation Department.

On the baseball front, eight teams are registered for boys 15 years old and under and four teams for youths 18 and under. In softball, nine squads are entered in the boys' loop 13 years of age and under while five teams make up the men's blooperball circuit.

Games in these four leagues are played evenings before dark at the ball park in Drayton Plains, Waterford High School, Pierce Junior High and certain elementary school diamonds.

For information concerning the location and starting time of a game, call the Waterford Township Recreation Department, OR 3-9152.

The four new leagues plus the Waterford double-division softball league for men makes a total of 37 teams numbering approximately 600 players in the Waterford Township program this summer.

Softball, 13 years and under—Compton's Electric, Bob Beckman; Fisk, Walt Honchell; Elizabeth Lake Estates A, Don Porritt; Elizabeth Lake Estates B, Don Porritt; Lakeland Optimist Club, John Hoke; Loha Leaguers, Sam Ferguson; Don's Pure Oil Service, Don Herr; Schoolcraft, Tom Campbell; Williams Brothers Plumbing and Heating, Mr. Williams.

Baseball, 15 and under—Pankey's Hangar Grill, Bernard Bogert; Ryeson's Market, George Cook; Lakeland Barber Shop, Dick Marshall; Bulman's Hardware, Ronald Greenlee; Gabriel's Market, Jack Blanchard; Olson and Voorheis Drugs, Peter Blair; West Side Boys Club B, Forest Webb; West Side Boys Club C, Howard Powell.

Baseball, 18 and under—King Smith Painters, Kurt Kuhne Jr.; Rocco's Restaurant, Art Goff; Kruchko's Plumbing, Keith Thatcher; Lakeland Optimist Club, Tom Helthley.

Blooperball, 30 years of age and over—Township Employees, Buck Thorton; Lakeland Pharmacy, Dick Luchmann; Hamstringers, Carol Appel; Whiskers, Paul Ripley; Kuhn's Auto Service, Dick Kuhn.

Jones Begins Preparations for Big Events

Eastern Michigan's nationally-recognized hurdle great Hayes Jones of Pontiac has begun workouts for two of the biggest events of his career, coming up in the near future.

He will compete with the top track men in the United States on a team against a Russian contingent in an international meet at Philadelphia July 17-18. The Pan-American Games will follow from Aug. 27 through Sept. 7 at Chicago.

A summer school student, Jones won the high and low hurdles in the NCAA and was second in both events at the National AAU. His 13.6 tied the American record in the 120-yard highs.

Phillies Sign Pappas' Ex-Mate at Cooley

PHILADELPHIA (AP) — Larry Cutright, a right-handed catcher of Detroit, was signed Friday by the Philadelphia Phillies for what was described as a high sum.

He will report Monday to the Ashville, N.C., club in the Class A South Atlantic League.

Cutright, 6-foot-2 210-pounder, caught Milt Pappas, Baltimore Orioles' pitcher, while the two were students at Cooley High School in Detroit.

SPORTS

U.S. After More Net Honors Today

Hard and Men Hope to Follow Olmedo's Lead

Alex Refuses to Talk Pro Expecting Return to Wimbledon

WIMLEDON, England (UPI)—Darlene Hard, a husky-blonde from Montebello, Calif., will try to celebrate Independence Day by helping the United States grab two tennis titles and a share of another today at the Wimbledon championships.

Alex Olmedo of Peru and Los Angeles, an official representative of the United States Lawn Tennis Association, started the title parade yesterday with an easy, 6-4, 6-3, 6-4 victory over Rod Laver of Australia in the men's singles final.

Mrs. Hard, a 23-year-old pre-medical student at Pomona College, faces a tougher task today because she will take part in three finals on the center court.

She will try to give the United States the women's singles title for the 16th straight time when she opens the final program of the two-week tournament against Maria Bueno of Brazil.

After the Hard-Bueno match, top-seeded Neale Fraser and Roy Emerson take on fourth-seeded Laver and Bob Mark in an all-Australian match for the men's doubles crown.

Miss Hard then teams with Jeanne Arth of St. Paul, Minn., against Beverly Baker Fleitz of Long Beach, Calif., and Christine Truman of Britain in the women's doubles final. Miss Hard and Laver then will wind up the tournament by meeting Miss Bueno and Fraser in the mixed doubles final.

Alex Olmedo dodged all questions today about turning professional, and said, "I'd like to come back here to Wimbledon next year."



AP Wirephoto

TENNIS KING — Alex Olmedo displays the Wimbledon championship trophy after winning the title match over Australia's Rod Laver yesterday. The scores were 6-4, 6-3, 6-4.



AMERICAN LEAGUE

	Won	Lost	Pct.	Behind
Cleveland	41	32	.562	—
Chicago	41	34	.54 7	1
Baltimore	40	36	.526	2½
New York	39	36	.520	3
Detroit	40	37	.519	3
Washington	35	40	.467	7
Kansas City	32	41	.438	9
Boston	31	43	.419	10½

YESTERDAY'S RESULTS

Chicago 6, Detroit 5, 10 innings
Cleveland 8, Kansas City 4
New York 4, Washington 3, night
Baltimore 6, Boston 1, night

TOMORROW'S GAMES

Washington at New York 1 p.m.
Chicago at Kansas City, 2:30 p.m.
Cleveland at Detroit, 1:30 p.m.
Boston at Baltimore 2, 1:05 p.m.

NATIONAL LEAGUE

	Won	Lost	Pct.	Behind
Milwaukee	43	32	.573	—
San Francisco	44	34	.564	½
Los Angeles	44	36	.550	1½
Pittsburgh	40	39	.506	5
Chicago	38	38	.500	5½
St. Louis	36	40	.474	7½
Cincinnati	35	42	.455	9
Philadelphia	28	47	.373	15

YESTERDAY'S RESULTS

St. Louis 3, Los Angeles 2
San Francisco 4, Chicago 0
Cincinnati 6, Philadelphia 1, night
Milwaukee 6, Pitsburgh 0, night

TOMORROW'S GAMES

Milwaukee at Philadelphia, 12:35 p.m.
Cincinnati at Pittsburgh, 12 noon
Los Angeles at Chicago 2, 1 p.m.
San Francisco at St. Louis 2, 1 p.m.



AP Wirephoto

CLOSE PLAY — Chicago shortstop Luis Aparicio slides safely into 3rd base in 3rd inning against the Tigers yesterday on a single by Billy Goodman just before Eddie Yost could tag him. The White Sox won 6-5 in 10 innings.

From The PRESS BOX

Fishing in area lakes is "fair," reports Paul Verhey, Pontiac angler, who proved his point with a 4-pound 12-ounce largemouth bass taken this week as a Press contest entry. "I lost two others, but both were smaller," he said. His lure was a jitterbug.

★ ★ ★

A record-smashing field of at least 10 unlimited class power boats was slated to battle in today's 13th running of the Detroit Memorial Regatta on the Detroit River.

★ ★ ★

Harvard's 150-pound lightweight crew advanced to the Thames Challenges Cup fipal of the Royal Henley Regatta today by beating the United Boat Club of Boston.

★ ★ ★

The Washington Senators have now knocked out 96 home runs and two managers. Pinky Higgins followed Bill Norman to the sidelines yesterday. Ted Williams today called Higgins "the greatest" of eight managers he has played under while Pete Runnels said Mike was "taking the rap for the rest of us."

★ ★ ★

Ray Senkowski of Hamtramck moves into the semi-finals of the Tri-State tennis tourney at Cincinnati today facing top-seeded Whitney Reed of Alameda, Calif. He edged Detroit's Rudy Hernando 6-4, 4-6, 6-1 Friday.

★ ★ ★

Silver Lake golf course owner, Fred Green, says he's been informed that the recent double-eagle on the course's No. 1 hole is its first, and a rare event on any area layout. Bob Gatton of Pontiac, holed-out his 2nd shot, a 5-iron on the 450-yard hole.

★ ★ ★

Charles E. Forsythe of Lansing has been re-appointed representative of the National Federation of State High School Athletic Associations on a joint swimming committee with major college athletic groups.

Pizzaro Recently Recalled From Minors

Two-Hitter for New Brave

By The Associated Press

The formula is still working for Milwaukee's Braves—send a problem to the minors for a short stay and bring him back a winner.

★ ★ ★

They did it with outfielder Wes Covington in 1957 and he came back to be one of the Braves' big guys in a drive to the world championship. Now they've done it with Juan Pizarro, and he's kept them in the National League lead, pitching a two-hit shutout and striking out 11 last night for a 6-0 victory over Pittsburgh.

Pizarro (2-1), a southpaw, has permitted just one run and has a 14-inning shutout string after two complete-game victories since returning from a rather splended 17-day stay at Louisville. All he did with the American Assn. club was pitch a no-hitter and a two-hit shutout while winning three of four.

It was a great day for lefties in the NL. Johnny Antonelli pitched a five-hit, shutout that gave San Francisco a 4-0 victory over the Chicago Cubs and kept the Giants within a half-game of the Braves. Southpaw rookie Marshall Bridges of St. Louis had a three-hit shutout for eight innings as the Cards beat Los Angeles 3-2. And rookie Jim O'Toole won his first in the majors as Cincinnati defeated Philadelphia 6-1.

Bob Skinner singled for both Pirate hits, in the second and fifth, off Pizarro, who walked but two and was backed by three home runs—Ed Mathews' 25th and two-run shots by Hank Aaron (22) and Joe Adcock (7). Winless George Witt lost his sixth, although he had a our-hit shutout until Mathews tagged him in the sixth.

★ ★ ★

Antonelli, headed by Tuesday's All-Star Game, became the leading winner among starting pitchers in the majors with a 12-4 record. He walked one, struck out five while beating the Cubs a third time. Willie Kirkland hit his 14th home run in the first, off loser Dave Hillman (3-7), and Orlando Cepeda socked his 17th, against reliever Bill Henry.

Bridges (2-0), who walked two and struck out nine, needed Lindy McDaniel's perfect relief for the last two outs after the Dodgers scored in the ninth on doubles by Junior Gilliam and Gil Hodges, a single by Charlie Neal and Don Demeter's sacrifice fly. Sandy Koufax (5-2), another lefty, was the loser, although giving up just two hits and striking out seven in seven innings. A walk and Bill White's double gave the Cards a run in the first, and they put it away against reliever Clem Labine in the eighth on a two-run single by ex-Dodger Gino Cimoli.

★ ★ ★

The Reds made it with three unearned runs in the seventh after being blanked on three hits by Jim Owens (4-7), who fanned eight. Ed Bailey added a two-run homer in the eighth and Brooks Lawrence came through with three innings of perfect relief. O'Toole (1-2), lifted for a pinch hitter, gave up just five hits. The Phils scored in the first on an error and Wally Post's single.

MILWAUKEE	ab	r	h	bi	PITTSBURGH	ab	r	h	bi
Bruton cf	3	0	1	0	Virdon cf	4	0	0	0
Mathews 3b	5	2	3	2	Groat ss	4	0	0	0
Aaron rf	5	1	1	2	Mejias rf	3	0	0	0
Covington lf	4	1	1	0	Stuart 1b	3	0	0	0
Adcock 1b	4	1	2	2	Skinner lf	2	0	2	0
Crandall c	4	0	1	0	M'zer'ski 2b	3	0	0	0
O'Brien 2b	4	1	0	0	Hoak 3b	3	0	0	0
Mantilla ss	4	0	1	0	Kravitz c	3	0	0	0
Pizarro p	2	0	0	0	Witt p	1	0	0	0
					Porterfield p	0	0	0	0
					aBright	1	0	0	0
Totals	35	6	10	6	Totals	27	0	2	0

a—Struck out for Porterfield in 9th.

Milwaukee	000 001 041—6
Pittsburgh	000 000 000—0

E—Hoak. PO-A—Milwaukee 27-7, Pittsburgh 27-10. DP—O'Brien, Mantilla and Adcock; Stuart and Groat. LOB—Milwaukee 6, Pittsburgh 2.

2B—Crandall. HR—Mathews, Aaron, Adcock. SB—Bruton, Skinner. S—Pizarro 2.

	IP	H	R	ER	BB	SO
Pizarro (W, 2-1)	9	2	0	0	2	11
Witt (L, 0-6)	8	8	5	5	2	4
Porterfield	1	2	1	0	0	1

U—Dixon, Smith, Dascoli, Secory. T—2:13. A—34,093.

SAN FRANCISCO	ab	r	h	bi	CHICAGO	ab	r	h	bi
Davenp't 3b	4	0	0	0	T.Taylor 2b	4	0	3	0
Mays cf	4	0	1	0	Dark 3b	2	0	0	0
Kirkland rf	4	1	1	1	Walls rf	4	0	1	0
Cepeda 1b	3	2	1	1	Banks ss	4	0	0	0
Spencer 2b	4	0	0	0	Thomson cf	4	0	0	0
Brandt lf	4	1	2	1	Averill lf	4	0	1	0
Landrith c	3	0	1	0	Neeman c	4	0	0	0
Bressoud ss	4	0	2	1	Long 1b	4	0	0	0
Antonelli p	4	0	0	0	Hillman p	2	0	0	0
					aGoryl	1	0	0	0
					Henry p	0	0	0	0
					bJackson	1	0	0	0
Totals	34	4	8	4	Totals	34	0	5	0

a—Flied out for Hillman in 7th; b—Lined out for Henry in 9th.

San Francisco	100 000 210—4
Chicago	000 000 000—0

E—Spencer 2, Neeman. PO-A—San Francisco 27-8, Chicago 27-10. DP—Long, Banks and Long. LOB—San Francisco 5, Chicago 9.

HR—Kirkland, Cepeda. SB—Mays.

	IP	H	R	ER	BB	SO
Ant'n'll (W, 12-4)	9	5	0	0	1	5
Hillman (L, 3-7)	7	7	3	3	1	3
Henry	2	1	1	1	1	1

HBP—By Antonelli (Dark). U—Venzon, Donatelli, Burkhart, Conlan. T—2:35. A—19,386.

Fires Record 66 at LPGA

Rawls Women's Leader

FRENCH LICK, Ind. (AP)—Betsy Rawls, top money winner on the women's circuit, smashed the course competition record for distaff players Friday as she jumped into a second-day lead in the Ladies' Professional Golf Assn. championship.

The 31-year-old veteran from Spartanburg, S. C., shot a sparkling 6-under-par 66 over the rugged Sheraton Country Club course to go with her 76 of Thursday. Her 144 total left her one stroke ahead of the 29-women field.

Jackie Punk of Honolulu set the old competition record of 69 here last year in the French Lick Ladies' Open. But Miss Rawls put that in the shade as she went out in 35 and came back in 33. She hit 13 greens, logged 10 one-putt holes and wound up with six birdies for the route.

Seven players bettered par while the hilly course became faster through the day as the greens dried out from a heavy rain Wednesday night.

★ ★ ★

Louise Suggs of Cincinnati followed close behind Miss Rawls with a 75-70—145, tied by Joyce Ziske of Milwaukee with 73-72.

Beverly Hansen of Indio, Calif., who tied with Miss Ziske for the opening round lead, shared 4th place with two others—defending champion Mickey Wright of San Diego, Calif., and Bonnie Randolph of Columbus, Ohio.

In third place all alone was Patty Berg of West Chicago, Ill., with 75-71—146.

The gals will go 18 more holes over the 6,700-yard distance Saturday and wind up with 18 more Sunday for a $7,500 purse.

The scores:	
Betsy Rawls	76-68—144
Louise Suggs	75-70—145
Joyce Ziske	73-72—145
Patty Berg	75-71—146
Beverly Hansen	73-74—147
Mickey Wright	74-73—147
Bonnie Randolph	74-73—147
Esther Foley	79-71—150
Marlene Hagge	76-74—150
Jo Ann Prentice	74-77—151
Gloria Armstrong	78-74—152
Peggy Kirk Bell	74-80—154
Kathy Cornelius	78-76—154
Murle MacKenzie	78-76—154
Betty Jameson	77-77—154
Fay Crocker	81-74—155
Mary Ann Reynolds	79-76—155
Betty Hicks	77-78—155
Betty Dodds	79-77—156

Doctoring Your Golf

By DR. CARY MIDDLECOFF

Patient's Complaint: "My swing is all tied up in knots."

Diagnosis: Too much "trying to do as others do."

TREATMENT: I hand out a lot of golf advice. That's part of my business. The advice is based on my own highly practical experience, and my belief is that each bit of it will definitely help some particular group of players.

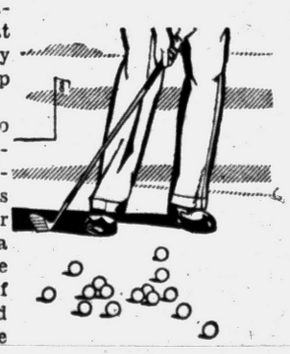

But it often occurs to me that I should emphasize the need for each golfer to have a naturalness about his swing. The golfer must, of course, have a swing that contains the correct fundamentals if he's to hit the ball hard and straight — but he should stick to these fundamentals because he knows they're right FOR HIM and not because somebody SAID or WROTE that they're right.

The point I'm trying to make is that your swing should be your own. Let it be free and natural. Be a golf player, not a copycat.

In this connection, the place to try out theories is on the practice tee. When you hit on a piece of advice you think will help you, work it out on the practice tee. Keep it if it works. Throw it away if it doesn't. On the course itself, be **practical** instead of **theoretical.**

Major League Averages

AMERICAN LEAGUE CLUB BATTING

CLUB	AB	R	H	HR	RBI	Pct.
Kansas City	2497	329	686	57	310	.267
Detroit	2637	369	697	87	341	.264
New York	2635	345	685	87	332	.260
Chicago	2577	328	654	51	306	.254
Cleveland	2483	344	623	90	315	.251
Boston	2511	329	628	68	308	.250
Washington	2532	337	623	96	313	.246
Baltimore	2510	285	601	62	265	.239

NATIONAL LEAGUE CLUB BATTING

CLUB	AB	R	H	HR	RBI	Pct.
St. Louis	2650	360	735	68	339	.277
Cincinnati	2630	385	716	84	361	.272
Milwaukee	2638	352	714	92	339	.271
Los Angeles	2714	387	721	78	365	.266
Pittsburgh	2823	346	746	69	328	.264
San Francisco	2695	379	695	87	355	.258
Chicago	2588	327	638	76	308	.247
Philadelphia	2502	291	607	55	274	.243

AMERICAN LEAGUE CLUB FIELDING

CLUB	G	PO	A	E	DP	Pct.
New York	75	2063	862	55	74	.982
Detroit	77	2051	769	57	62	.980
Chicago	75	2058	872	62	68	.979
Cleveland	73	1972	777	59	80	.979
Boston	76	1954	806	62	75	.978
Washington	75	2018	856	70	66	.976
Baltimore	76	2045	830	73	82	.975
Kansas City	73	1933	792	73	65	.974

Triple play—Baltimore

NATIONAL LEAGUE CLUB FIELDING

CLUB	G	PO	A	E	DP	Pct.
Los Angeles	80	2171	895	60	82	.981
Milwaukee	76	2039	864	61	75	.979
St. Louis	76	2024	809	62	83	.979
Chicago	76	2047	871	66	68	.978
Pittsburgh	81	2185	881	73	91	.977
Cincinnati	77	2027	828	66	75	.977
Philadelphia	76	1967	738	67	58	.976
San Francisco	78	2120	812	79	62	.974

AMERICAN LEAGUE INDIVIDUAL BATTING (100 or more at bats)

Player, Club	AB	R	H	HR	RBI	Pct.
Francona, Cle.	113	20	41	8	24	.363
Kuenn, Det.	278	50	98	3	30	.353
Runnels, Bos.	282	44	97	3	25	.344
Kaline, Det.	262	44	90	15	50	.344
Fox, Chi.	306	41	101	2	40	.330
W'dling, Balt.	222	31	70	10	41	.315
Pilarcik, Balt.	124	20	39	2	6	.315
Wertz, Bos.	120	18	37	5	26	.308
Mantle, N.Y.	260	52	79	18	47	.304
Boone, K.C.	109	19	33	2	11	.303
Maris, K.C.	173	31	52	10	31	.301
Skowron, N.Y.	257	33	77	15	54	.300
Power, Cle.	291	60	87	9	35	.299
Thr'b'y, Wash.	172	22	51	6	25	.297
Bridges, Det.	273	26	81	3	33	.295
Minoso, Cle.	276	42	81	12	49	.293
Herzog, K.C.	123	25	36	1	9	.293
Allison, Wash.	303	50	88	21	52	.290
Lopez, N.Y.	276	44	80	13	50	.290
Strickl'd, Cle.	190	25	55	2	28	.289
Williams, K.C.	223	31	64	4	33	.287
Tasby, Balt.	291	44	83	7	30	.285
Rich'son, N.Y.	148	19	42	0	7	.284
Aparicio, Chi.	291	53	83	4	31	.283
Malzone, Bos.	290	43	82	10	39	.283
Lemon, Wash.	259	39	73	19	56	.282
Phillips, Chi.	234	25	66	2	22	.282
Smith, K.C.	153	19	43	2	11	.281
Kubek, N.Y.	244	32	68	3	27	.279
Colavito, Cle.	281	47	78	23	53	.278
Na'gon, Wash.	112	12	31	0	10	.277
Lollar, Chi.	261	32	72	11	46	.276
Gernert, Bos.	211	30	58	9	31	.275
Pascual, Wash.	196	107	42	84	7	7	2.79
Garcia, Cle.	44	41	18	35	1	5	2.86
Walker, Balt.	81	73	18	53	6	3	2.89
Mossi, Det.	113	104	28	47	7	3	2.97
Fer'ese, Cle.	66	48	40	38	5	3	3.00
McLish, Cle.	113	107	30	50	9	3	3.03
Larsen, N.Y.	80	65	38	46	6	3	3.04
Ditmar, N.Y.	109	84	26	48	7	3	3.09
Shaw, Chi.	98	96	26	35	6	3	3.12
Ford, N.Y.	115	109	51	71	8	5	3.20
Delock, Bos.	97	90	46	47	6	4	3.23
Fischer, Wash.	109	108	23	38	6	3	3.30
Lary, Det.	111	114	20	67	9	4	3.32
Brewer, Bos.	97	94	33	52	5	5	3.43
Stobbs, Wash.	44	43	10	20	1	5	3.48
Grant, Cle.	85	64	45	38	5	4	3.49
Lown, Chi.	38	27	24	23	4	2	3.55
Coleman, K.C.	35	48	21	33	2	2	3.60
Donovan, Chi.	101	95	37	39	5	5	3.65
O'Dell, Balt.	102	94	33	45	5	6	3.79
Wynn, Chi.	127	114	66	101	11	5	3.83
Grim, K.C.	65	76	26	33	5	4	3.88
Pierce, Chi.	122	119	39	59	8	9	3.91
Casale, Bos.	83	68	42	38	6	6	4.01
Wills, Bos.	49	57	20	23	2	4	4.04
Ramos, Wash.	119	110	24	41	8	7	4.10
Score, Cle.	114	77	72	110	9	5	4.11
Terry, N.Y.	83	92	28	57	3	5	4.12
Bell, Cle.	113	106	49	64	6	8	4.22
Sullivan, Bos.	76	78	32	39	4	5	4.26
Maas, N.Y.	66	69	25	33	6	4	4.36
Griggs, Wash.	47	49	19	18	2	5	4.40
Kem'rer, Wash	106	112	35	47	5	7	4.50
Panoas, Balt.	82	74	38	47	7	4	4.50
Turley, N.Y.	99	95	39	65	6	8	4.55
Moore, Chi.	49	51	22	22	1	5	4.59
Bunning, Det.	124	122	39	91	6	6	4.72
Clev'ger, Wash.	41	40	24	28	4	2	5.05
Herbert, K.C.	102	113	33	53	7	7	5.29

One-hit games—Wynn and Pierce, Chicago; Wilhelm, Baltimore.

NATIONAL LEAGUE INDIVIDUAL BATTING (100 or more at bats)

Player, Club	AB	R	H	HR	RBI	Pct.
Aaron, Mil.	307	56	115	22	72	.375
White, St.L.	248	43	88	7	40	.355
Gilliam, L.A.	244	52	85	2	17	.348
Cepeda, S.F.	308	55	105	17	63	.341
Logan, Mil.	223	27	74	9	29	.332
Cun'h'm, St.L.	205	27	68	3	28	.332
Temple, Cin.	308	51	102	4	32	.331
Robinson, Cin.	282	56	90	17	68	.319
T.Taylor, Chi.	288	42	90	2	17	.313
Burgess, Pitt.	215	23	67	6	30	.312
Stuart, Pitt.	205	37	64	16	39	.312
Neal, L.A.	313	57	97	9	45	.310
Mays, S.F.	294	60	91	13	52	.310
Cimoli, St.L.	301	49	93	7	45	.309
Boyer, St.L.	266	44	82	16	55	.308
Banks, Chi.	291	46	89	22	75	.306
Pinson, Cin.	318	61	97	12	53	.305
Mathews, Mil.	315	63	96	25	57	.305
Hoak, Pitt.	299	36	91	7	38	.305
Bouchee, Phil.	243	34	74	6	35	.305
Hodges, L.A.	228	35	69	14	48	.303
Moon, L.A.	256	42	77	5	35	.301
Bruton, Mil.	230	40	69	5	20	.300
Kirkland, S.F.	219	44	65	14	32	.297
H.Smith, St.L.	266	34	78	9	34	.293
Cov'ton, Mil.	259	27	75	5	31	.290
Adcock, Mil.	145	19	42	7	22	.290
Snider, L.A.	181	25	52	10	44	.287
Sawatski, Phil.	101	9	29	3	21	.287
Clemente, Pitt.	144	23	37	3	14	.257
Blas'ame, St.L.	315	51	90	1	16	.286
Demeter, L.A.	253	42	72	16	56	.285
Skinner, Pitt.	269	37	76	10	37	.283
Spencer, S.F.	286	31	80	5	37	.280
Crandall, Mil.	271	35	75	12	39	.277
Alou, S.F.	152	25	42	8	24	.276
Philley, Phi.	110	14	30	4	20	.273
Walls, Chi.	233	28	62	4	21	.266
Ashburn, Phil.	295	41	78	1	14	.265
Bell, Cin.	264	25	70	10	50	.265
Lynch, Cin.	230	31	61	10	33	.265
McMillan, Cin.	204	32	54	9	23	.265
Groat, Pitt.	296	37	78	5	33	.264
Dark, Chi.	254	33	67	1	23	.264
Musial, St.L.	194	22	51	7	30	.263
Gram'as, St.L.	152	15	40	2	15	.263
Jones, Cin.	168	25	44	7	24	.262
Brandt, S.F.	231	32	60	6	29	.260
Virdon, Pitt.	320	33	83	3	23	.259
Freese, Phil.	135	21	35	9	27	.259
M'ser'ski, Pitt.	288	34	74	5	32	.257
Long, Chi.	206	27	53	11	28	.257
H.A'd'n, Phil.	258	28	66	9	33	.256
Fairly, L.A.	145	21	37	3	13	.255
Rodgers, S.F.	222	31	56	6	24	.252
Post, Phil.	233	32	58	11	48	.249
Torre, Mil.	151	14	37	1	21	.245
Koppe, Phil.	110	22	27	0	6	.245
Thomson, Chi.	209	27	51	7	30	.244
Davenp't, S.F.	309	43	75	5	25	.243
Bailey, Cin.	185	21	45	6	17	.243
Landrith, S.F.	168	13	40	2	16	.241
Schmidt, S.F.	129	13	31	5	17	.240
Roseboro, L.A.	197	20	47	4	19	.239
S.Taylor, Chi.	177	21	42	5	21	.237
Thomas, Cin.	241	24	55	5	28	.228
Moryn, Chi.	224	25	51	8	24	.228
Mejias, Pitt.	202	18	44	4	19	.218
Altman, Chi.	168	22	36	3	14	.214
F'andez, Phil.	123	15	26	0	3	.211
G.A'd'n, Phil.	213	19	42	1	11	.197
Zimmer, L.A.	194	17	34	3	23	.175
Mantilla, Mil.	103	10	17	1	6	.165

Grand slam homers—Freese, Philadelphia, two; Mathews, Milwaukee; Skinner and Groat, Pittsburgh; Boyer, St. Louis; Banks and Averill, Chicago; Wagner and Brandt, San Francisco, one each.

AMERICAN LEAGUE PITCHING (six or more decisions)

Pitcher, Club	IP	H	BB	SO	W	L	ERA.
Wilhelm, Balt.	118	97	35	69	9	3	1.83
Brown, Balt.	77	62	15	39	5	3	2.45
Daley, K.C.	99	90	28	49	8	5	2.64
Loes, Balt.	37	28	12	21	4	2	2.68
Garver, K.C.	116	106	22	30	6	7	2.70
Pascual, Wash.	126	107	42	84	7	7	2.79
Garcia, Cle.	44	41	18	35	1	5	2.86
Walker, Balt.	81	73	18	53	6	3	2.89
Mossi, Det.	115	104	28	47	7	3	2.97
Fer'ese, Cle.	66	48	40	38	5	3	3.00
McLish, Cle.	113	107	30	50	9	3	3.03
Larsen, N.Y.	80	65	38	46	6	3	3.04
Ditmar, N.Y.	109	84	26	48	7	3	3.09
Shaw, Chi.	98	96	26	35	6	3	3.12
Ford, N.Y.	115	109	51	71	8	5	3.20
Delock, Bos.	97	90	46	47	6	4	3.23
Fischer, Wash.	109	108	23	38	6	3	3.30
Lary, Det.	111	114	20	67	9	4	3.32
Brewer, Bos.	97	94	33	52	5	5	3.43
Stobbs, Wash.	44	43	10	20	1	5	3.48
Grant, Cle.	85	64	45	38	5	4	3.49
Lown, Chi.	38	27	24	23	4	2	3.55
Coleman, K.C.	35	48	21	33	2	2	3.60
Donovan, Chi.	101	95	37	39	5	5	3.65
O'Dell, Balt.	102	94	33	45	5	6	3.79
Wynn, Chi.	127	114	66	101	11	5	3.83
Grim, K.C.	65	76	26	33	5	4	3.88
Pierce, Chi.	122	119	39	59	8	9	3.91
Casale, Bos.	83	68	42	38	6	6	4.01
Wills, Bos.	49	57	20	23	2	4	4.04
Ramos, Wash.	119	110	24	41	8	7	4.10
Score, Cle.	114	77	72	110	9	5	4.11
Terry, N.Y.	83	92	28	57	3	5	4.12
Bell, Cle.	113	106	49	64	6	8	4.22
Sullivan, Bos.	76	78	32	39	4	5	4.26
Maas, N.Y.	66	69	25	33	6	4	4.36
Griggs, Wash.	47	49	19	18	2	5	4.40
Kem'rer, Wash	106	112	35	47	5	7	4.50
Panoas, Balt.	82	74	38	47	7	4	4.50
Turley, N.Y.	99	95	39	65	6	8	4.55
Moore, Chi.	49	51	22	22	1	5	4.59
Bunning, Det.	124	122	39	91	6	6	4.72
Clev'ger, Wash.	41	40	24	28	4	2	5.05
Herbert, K.C.	102	113	33	53	7	7	5.29

One-hit games—Wynn and Pierce, Chicago; Wilhelm, Baltimore.

NATIONAL LEAGUE PITCHING (six or more decisions)

Pitcher, Club	IP	H	BB	SO	W	L	ERA.
Face, Pitt.	54	37	11	43	12	0	0.83
Rush, Mil.	57	59	9	38	4	3	2.21
Elston, Chi.	41	27	19	38	5	1	2.41
Henry, Chi.	60	49	11	50	5	3	2.55
Miller, S.F.	98	86	33	60	4	3	2.57
Buhl, Mil.	90	80	32	46	6	5	2.60
Antonelli, S.F.	151	128	48	91	12	4	2.68
Conley, Phil.	106	85	21	69	6	4	2.80
Haddix, Pitt.	117	98	19	83	5	6	2.85
McDaniel, St.L.	82	78	25	47	6	9	2.96
N'combe, Cin.	112	99	16	49	9	4	3.05
Jackson, St.L.	195	142	24	69	7	6	3.10
Mizell, St.L.	124	115	40	73	9	3	3.12
Sanford, S.F.	102	94	32	49	7	6	3.18
McDevitt, L.A.	99	95	32	68	8	6	3.18
Spahn, Mil.	145	152	49	79	10	5	3.23
Drysdale, L.A.	147	132	42	122	8	6	3.31
Koufax, L.A.	80	69	46	84	5	2	3.38
Hillman, Chi.	103	89	21	52	3	7	3.50
S.Jones, S.F.	133	126	54	106	9	8	3.52
Hobbie, Chi.	109	91	49	71	9	6	3.55
McC'mick, S.F.	103	90	40	65	7	7	3.58
Podres, L.A.	108	104	40	71	8	4	3.75
Kline, Pitt.	105	98	42	56	6	6	3.77
Law, Pitt.	121	126	22	54	9	5	3.78
Anderson, Chi.	106	107	42	47	4	7	3.82
Owens, Phil.	100	97	48	65	4	7	3.87
Drab'sky, Chi.	80	77	41	37	4	5	4.05
Burdette, Mil.	148	166	22	47	11	7	4.07
Buzhardt, Chi.	73	67	22	21	4	7	4.07
Brosnan, Cinn.	51	51	24	32	3	4	4.24
Labine, L.A.	50	53	18	17	2	7	4.32
Blaylock, St.L.	91	93	39	56	4	4	4.35
Meyer, Phil.	85	42	38	39	4	3	4.42
Nuxhall, Cin.	79	98	21	33	3	7	4.56
Purkey, Cin.	109	124	20	43	7	9	4.95
Roberts, Phi.	105	114	18	61	6	7	4.97
Williams, L.A.	76	66	53	45	3	3	4.97
Cardwell, Phil.	45	42	18	41	2	5	5.00
Lawrence, Cin.	88	102	37	37	3	8	5.22
Semproch, Phi.	74	73	41	36	2	6	5.23
Fowler, L.A.	52	60	21	39	3	4	5.37
Friend, Pitt.	110	134	29	46	3	10	5.48
Broglio, St.L.	70	66	40	55	2	5	5.53
Jay, Mil.	55	58	35	32	3	5	5.56
Pena, Cin.	70	84	20	35	3	5	5.79
Daniels, Pitt.	49	59	19	34	4	6	5.88
Gomez, Phi.	45	59	14	25	1	6	6.60
Witt, Pitt.	33	36	22	19	0	6	7.36

No-hit games—Haddix, Pittsburgh (perfect game for 12 innings, one hit in 13); McCormick, San Francisco (five innings).

One-hit games—Hobbie and Buzhardt, Chicago; S. Jones and Sanford, San Francisco.

Tigers in Best Positions Since '50 Despite Loss

Homer by Smith Produces 6-5 Win for Chisox

Zernial and Wilson Reach Seats Before Clincher in 10th

DETROIT (AP) — Baseball season is half over and the Detroit Tigers are sitting pretty—much prettier than they have been since 1950.

Their happy position was disturbed only slightly by the 6-5 loss yesterday to the Chicago White Sox. It dropped them to fifth place. But no other Tiger club since Red Rolfe's 1950 pennant contenders has been within shooting distance of the American League lead on July 4.

The Tigers trail the league-leading Cleveland Indians by a mere three games. The two clubs go at each other twice today and once tomorrow.

With 77 games—exactly half-gone, the Tigers sport a 40-37 record, not bad at all considering their woeful start. The only other band of Tigers with a better than .500 mark on July 4 since Rolfe's 1950 club was Bucky Harris' 1955 aggregation. It reached July 4 with a 38-37 record, but was 12 games from first place. Last year Detroit was a flat .500.

★ ★ ★

"All in all, I've got to be satisfied," said Jimmie Dykes after his Tigers came from behind twice only to lose on Al Smith's 10th-inning homer yesterday.

"I can't complain at all," said the man who took over with a club wallowing in eighth place two months ago, "especially with the way things have been going."

Dykes spoke of the wave of injuries which have sapped the Tigers' strength. Two regulars—Al Kaline and Frank Bolling—and their top replacements—Johnny Groth and Ted Lepcio — are stricken.

★ ★ ★

"Our bench is so thin I almost had to put Harvey Kuenn back at shortstop against the White Sox," Dykes said. "But we've been battling the devil out of them. I've been telling those guys—my walking wounded—to put out a little extra, a little more effort.

"I tell them every day, 'you're it, we've got no substitutes.'"

Typical was yesterday's loss which ended Detroit's three-game winning streak.

The White Sox twice opened leads which the Tigers overcame. Gus Zernial lined a three-run homer in the sixth that gave Detroit a temporary 4-3 lead. Red Wilson hit a ninth-inning homer that tied the score 4-4 and sent the contest into extra innings.

But Smith hit relief pitcher Tom Morgan for a skyscraping homer in the 10th and the Tigers had shot their bolt.

Frank Lary and Ray Narleski were to pitch today for the Tigers against Cal McLish and Larry Locke of Cleveland.

CHICAGO	ab	r	h	bi	DETROIT	ab	r	h	bi
Aparicio ss	5	1	2	0	Yost 3b	3	1	0	0
Fox 2b	5	0	2	0	Kuenn cf	3	2	1	0
Goodman 3b	5	0	1	0	Maxwell lf	4	0	0	0
Phillips 3b	0	0	0	0	Zernial 1b	5	1	1	3
Lollar c	5	3	2	2	Wilson c	5	1	2	2
Torges'n 1b	4	0	2	2	Chrisley rf	3	0	0	0
Smith lf	4	1	1	1	Bridges 2b	4	0	0	0
Rivera rf	5	0	0	0	Veal ss	3	0	1	0
Landis cf	1	1	1	0	Bunning p	3	0	0	0
Wynn p	2	0	0	0	Morgan p	1	0	1	0
aCash	1	0	1	0					
Staley p	1	0	0	0					
Lown p	0	0	0	0					
Totals	38	6	12	5	Totals	34	5	6	5

a—Singled for Wynn in 7th.

Chicago	0	1	2	0	0	0	1	1	0	—6
Detroit	1	0	0	0	0	0	3	0	0	—5

E—Zernial. PO-A—Chicago 30-14, Detroit 30-12. DP—Fox, Torgeson and Aparicio; Aparicio, Fox and Torgeson; Bunning and Zernial; Wilson and Yost; Veal and Zernial. LOB—Chicago 7, Detroit 6. 2B—Fox, Torgeson. HR—Lollar, Smith, Zernial, Wilson. SB—Landis 2, Torgeson.

	IP	H	R	ER	BB	SO
Wynn	6	3	4	4	5	4
Staley	2 2-3	3	1	1	1	2
Lown (W, 4-2)	1 1-3	0	0	0	1	1
Morgan (L, 1-2)	3	1	1	1	1	1

x—Faced 2 batters in 8th.

HBP—By Bunning (Smith). Balk—Bunning. U—Soar, Chylak, Summers, McKinley. T—3:13. A—11,729

FRIDAY'S HOME RUNS By The Associated Press

NATIONAL LEAGUE

Bailey (6), Reds; Kirkland (14), Cepeda (17), Giants; Mathews (25), Adcock (7), Aaron (22), Braves.

AMERICAN LEAGUE

Lollar (11), Smith (5), White Sox; Zernial (4), Wilson (2), Tigers; Baxes (4), Indians; Cerv (9), Athletics.

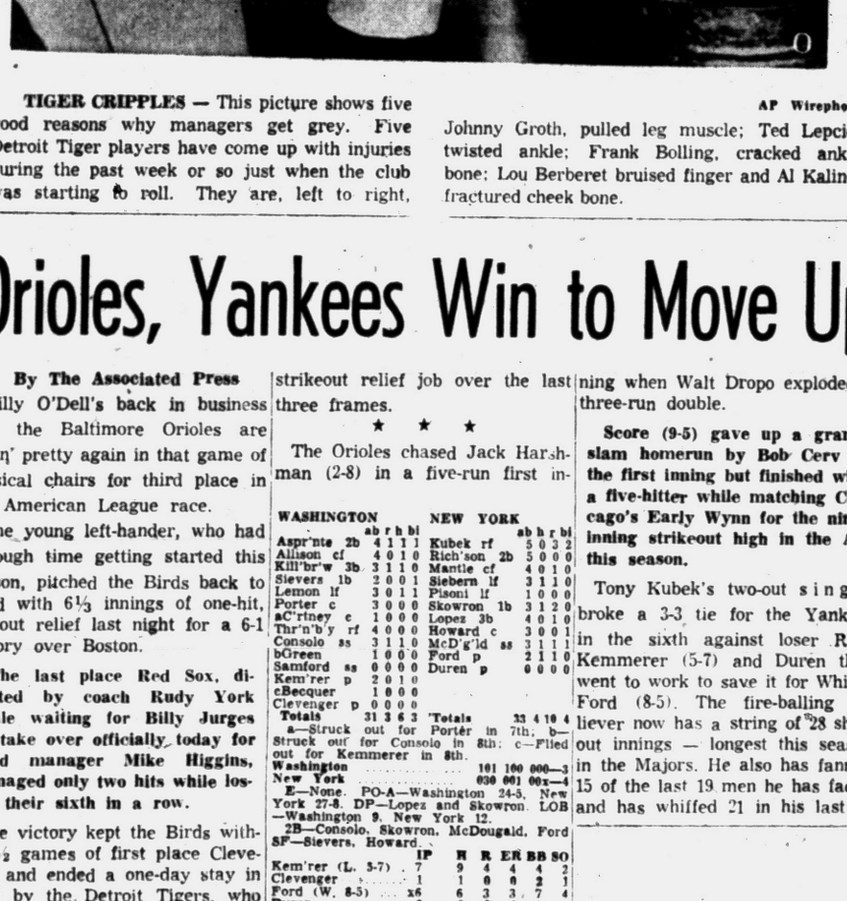

AP Wirephoto

TIGER CRIPPLES — This picture shows five good reasons why managers get grey. Five Detroit Tiger players have come up with injuries during the past week or so just when the club was starting to roll. They are, left to right, Johnny Groth, pulled leg muscle; Ted Lepcio, twisted ankle; Frank Bolling, cracked ankle bone; Lou Berberet bruised finger and Al Kaline, fractured cheek bone.

Orioles, Yankees Win to Move Up

By The Associated Press

Billy O'Dell's back in business and the Baltimore Orioles are sittin' pretty again in that game of musical chairs for third place in the American League race.

The young left-hander, who had a tough time getting started this season, pitched the Birds back to third with 6⅓ innings of one-hit, shutout relief last night for a 6-1 victory over Boston.

The last place Red Sox, directed by coach Rudy York while waiting for Billy Jurges to take over officially today for fired manager Mike Higgins, managed only two hits while losing their sixth in a row.

The victory kept the Birds within 2½ games of first place Cleveland and ended a one-day stay in third by the Detroit Tigers, who had succeeded New York Thursday. The Indians beat Kansas City 8-4 behind Herb Score's 14 strikeouts and retained a one-game edge over the Chicago White Sox, who beat the Tigers 6-5 in 10 innings. The Yankees regained fourth place, a percentage point ahead of Detroit, by beating Washington 4-3 on Ryne Duren's perfect, six-strikeout relief job over the last three frames.

★ ★ ★

The Orioles chased Jack Harshman (2-8) in a five-run first inning when Walt Dropo exploded a three-run double.

Score (9-5) gave up a grand-slam homerun by Bob Cerv in the first inning but finished with a five-hitter while matching Chicago's Early Wynn for the nine-inning strikeout high in the AL this season.

Tony Kubek's two-out single broke a 3-3 tie for the Yankees in the sixth against loser Russ Kemmerer (5-7) and Duren then went to work to save it for Whitey Ford (8-5). The fire-balling reliever now has a string of 28 shutout innings — longest this season in the Majors. He also has fanned 15 of the last 19 men he has faced and has whiffed 21 in his last 10

WASHINGTON	ab	r	h	bi	NEW YORK	ab	r	h	bi
Aspr'nte 2b	4	1	1	1	Kubek rf	5	0	3	2
Allison cf	4	0	1	0	Rich'son 2b	5	0	0	0
Kill'br'w 3b	3	1	1	0	Mantle cf	4	0	1	0
Sievers 1b	2	0	0	1	Siebern lf	3	1	1	0
Lemon lf	3	0	1	1	Pisoni lf	1	0	0	0
Porter c	3	0	0	0	Skowron 1b	3	1	2	0
aC'rney c	1	0	0	0	Lopez 3b	4	0	1	0
Thr'n'b'y rf	4	0	0	0	Howard c	3	0	0	1
Consolo ss	3	1	1	0	McD'g'ld ss	3	1	1	1
bGreen	1	0	0	0	Ford p	2	1	1	0
Samford ss	0	0	0	0	Duren p	0	0	0	0
Kem'rer p	2	0	1	0					
cBecquer	1	0	0	0					
Clevenger p	0	0	0	0					
Totals	31	3	6	3	Totals	33	4	10	4

a—Struck out for Porter in 7th; b—Struck out for Consolo in 8th; c—Flied out for Kemmerer in 8th.

Washington	101	100	000—3
New York	030	001	00x—4

E—None. PO-A—Washington 24-5, New York 27-8. DP—Lopez and Skowron. LOB—Washington 9, New York 12.

2B—Consolo, Skowron, McDougald, Ford. SF—Sievers, Howard.

	IP	H	R	ER	BB	SO
Kem'rer (L, 5-7)	7	9	4	4	4	2
Clevenger	1	1	0	0	2	1
Ford (W, 8-5)	x6	6	3	3	7	4
Duren	3	0	0	0	0	6

x—Faced 2 batters in 7th.

Balk—Ford. U—Hurley, Stewart, Runge. Paparella. T—3:01. A—27,771.

CLEVELAND	ab	r	h	bi	KANSAS CITY	ab	r	h	bi
Stric'l'nd 3b	4	1	2	0	Tuttle cf	3	1	1	0
Power 1b	5	2	4	1	Lumpe 2b	4	0	1	0
Minoso lf	5	1	2	2	Maris rf	2	1	1	0
F'cona cf	3	1	0	0	Boone 1b	4	1	1	0

ALUMINUM SIDING

AS LOW AS **$12** PER MONTH

Complete House $490.00 and up (average cost of two paint jobs). First payment 60 days. Insulates as well as beautifies. Installed or in stock for do-it-yourselfers. Free estimates either way.

ALUMINUM AWNINGS

31" WIDE $9.95

40" WIDE $14.95

Aluminum or Fiberglas

ALUM. STORMS—JALOUSIES—ORNAMENTAL IRON IN STOCK

VALLELY'S

"The Old Reliable Pioneers" Auburn & Rochester Roads

CALL NOW UL 2-4900

RES. OL 1-6623

REVERSE CHARGES

HERE IS A CREDIT UNION for You

Anyone may save in this Credit Union. Since 1952 savers have been paid 4% Dividends.

Savings accounts include Life Insurance at no extra cost!

4% DIVIDEND

Get the Details

PONTIAC CO-OP FEDERAL CREDIT UNION

40 E. Pike St.

Journey To Love

By Virginia Nielsen

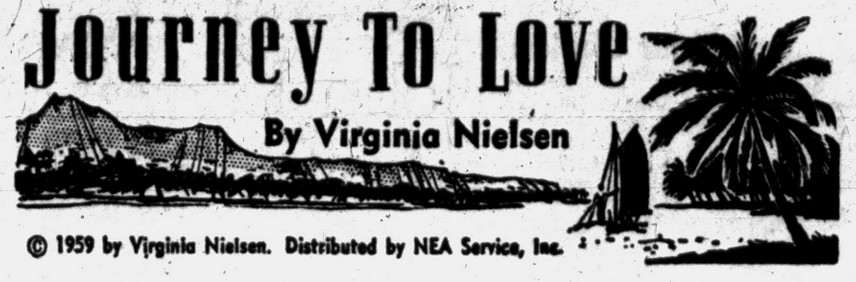

© 1959 by Virginia Nielsen. Distributed by NEA Service, Inc.

CHAP. XXXIII

Over and over, her fatigue-numbed mind repeated a little prayer for Alex' safety. And then, at last, she heard the sound she had been praying for, the sound of the returning dinghy. She ran up out of the cabin and stumbled aft crying his name:

"Alex! Alex!"

The dinghy scraped alongside, and the rope was thrown up. But it was not Alex who climbed aboard. Stunned, Kathie saw Sam Ward appear over the rail.

"Alex?" she said faintly. "What's—happened to him?"

"He's all right," Sam said, as if surprised by her question. "He sent me for you. You're not safe here, darling."

She drew a deep breath. "Oh, Sam, I'm so glad you've come! But you're the last person I expected to see. I thought you were still in Hilo."

★ ★ ★

"I flew over this afternoon. Leilani's hemmed in by relatives now. There was nothing more I could do. Why on earth didn't you go to the Poinciana?"

"You see, all my money was stolen—"

"Don't you know you don't have to worry about money?" he said, his voice deepening. "I've got money enough for two."

★ ★ ★

"Sam, don't! You make me feel so terrible. I can't —love you—"

"I've been nearly frantic!" he scolded, interrupting her. "Until I got hold of Alex," he added. "Are your things here?"

She nodded.

"Bring everything with you. And get dressed quickly. Let's get out of here," He looked down at the gun Kathie held in her hands for the first time. "Good Lord!" he said, starting. "What have you got there?"

"Alex gave it to me when he left." She remembered belatedly that he had said not to let anyone aboard. But he couldn't have meant Sam! He had thought Sam was back in Hilo, too.

"Can you use it!" Sam asked, staring in fascination at the gun. Kathie laughed tremulously. "I'm glad I didn't have to try."

"Well, you'd better let me carry it in my pocket."

She gave it to him and then went below to get into street clothes.

He took her through the dark jungle-like gardens of the Poinciana Hotel and drew up before the wide glassed entrance. An attendant ran forward to take her luggage. Another took the car away.

'COME IN'

Sam took her straight to the special elevator, and they rose to the penthouse. When they entered the deep-capeted living room, the door across it opened, and Sam's grandfather stood silhouetted against the brighter lights of the office behind him.

"Come in, come in!" he said, a touch of arrogant impatience in his voice.

Kathie thought he looked even older and wispier than ever, and wondered what he was doing so late in his office.

★ ★ ★

But when she and Sam had entered the office and he had gone back around his desk to sit down and she met his eyes—cold as the eyes of the great eagle — Kathie realized that his look of brittle age was deceiving.

"All right, young lady," he said sharply. "Let's have that deed."

Kathie froze. In an instant, from somewhere deep inside her a terrifying realization welled up and flooded her conscious mind: she was face to face with Phineas Redd's murderer!

Alex had rowed the dinghy in the direction of the boat he could hear, but could not see. It was making for shore, and he hurried after it, dipping the oars with quiet, strong strokes.

Alex had picked up Kathie's brown envelope at the post office and without opening it had gone directly to the file room of his newspaper.

This room is the place that newspapers call the library, or "morgue," because it is the spot where all "dead" stories go. But frequently old news comes back to life, like the Phoenix, and it is the duty of the newspaper librarian to preside at the resurrection.

Before leaving Hilo, Alex had requested the librarian to search for clippings of the discovery of Phineas Redd's body on the slopes of Diamond Head 40 years before.

"Why all this interest in a story as dead as this one!" the librarian asked.

Something in his tone arrested Alex' attention. "Who else is interested?"

"A young fellow was in this afternoon to look at the file. And some dame came in the day before you called me. Wanted the same thing."

Alex tried to conceal his eagerness. "What did the woman look like!"

"Not young, but no bad looking. Redhead."

"About 35?"

"She could pass for 35, but I'll bet she was 40," the youth said cynically.

Bea Powers! It was more than likely. But who was the young man? With quickening interest, Alex took the file to a desk in a corner of the quiet reading room and laid the folder of newspapers under a gooseneck lamp. He sat down, and slit open Kathie's envelope. The yellowed single sheet of paper fell out on the desk. Gingerly Alex unfolded it.

Alex skipped the description of the land and its boundaries. He could take Kathie's word for it that the disputed property was that on which old Ebenezer Ward's Poinciana Hotel stood. He dropped his gaze to the bottom of the sheet.

"Signed by my hand this thirteenth day of August, 1908. Phineas Redd."

(To Be Continued)



$7.50 GALLON

BROWN BROS.

701 West Huron FE 8-9311

NOTICE

Mid-Western United Life Insurance Company Regional Office is Now Located at

2403 Elizabeth Lake Road

— Fred A. Failla —

Policy Holders and Public are invited

FE 3-7193

Reflections

INDEPENDENCE DAY



J. L. VOORHEIS

Above and beyond all other national celebrations Independence Day stands pre-eminent. Without our Declaration of Independence all other national celebrations would be senseless, pointless. Without it there wouldn't be men who represent us, judges to administer justice based on equality of all men. Our tax burden would be crushing without a possibility of being lightened, the only voice we would have in the affairs of our Country would be a polite, subservient "Yes, sir."



M. E. SIPLE

Celebrate July 4th as if it and all other commemorations were poured into a hopper, thoroughly mixed and came out Love-of-Country, Love - of - Freedom, Love-of-Independence, Dignity-of-the-Individual, where intergrity of character, thought and action are held above power, sacredness of marriage, with a right to worship where we please, or not at all, to freely express our opinions without fear of retribution, express our emotions by flexing our muscles in games, winning if we can and losing with good grace, and to give thanks to God we are an American citizen.

Independence Day is Ours! Proclaim your pride in it, belligerently or reverently, noisily or in silence.

VOORHEES-SIPLE FUNERAL HOME

266 North Perry Street Phone FE 2-8387

LAZELLE AGENCY, Inc.

All Forms of Insurance

504 Pontiac State Bank Bldg. • FE 5-8172

NOW SEE LAKE ANGELUS GOLF VIEW ESTATES

Lots From **$4,900**

Model Phone ORlando 3-6279

US-10 to Walton to Sub.

MORTGAGE MONEY

Available for Home Owners Desiring: Conventional Bank Mortgages or Refinancing of Land Contracts.



Applications can be made at our MAIN OFFICE or any of our FOUR BRANCHES



PONTIAC STATE BANK

MAIN OFFICE

28 North Saginaw

BRANCHES

Auburn Heights, Baldwin Ave. at Yale

Member of EDIC

Drayton Plains, Miracle Mile Center

At Last, Danny Kaye May Try Television

By EARL WILSON

NEW YORK—Stop the presses, Chiefie boy! Danny Kaye's going to do television.

★ ★ ★

'Twas Mrs. Danny Kaye who told me the last great holdout is buckling. Not that I caught Sylvia Fine in a weak moment—she doesn't have any. But she was feeling warm toward the world. The reviews of Danny's Red Nichols picture, "The Five Pennies," had been raves. She wrote and scored it — and also snatched it from limbo, that being a Latin word meaning a musty old desk drawer.



WILSON

"How come Danny keeps refusing TV—is he waiting for NBC or CBS to offer him the whole network?" I asked delicately.

★ ★ ★

Sylvia Fine replied with the knowledge that comes from having been Mrs. Danny Kaye since Jan. 3, 1940.

"I don't think Danny's eyes or ears are closed to television —I'd say he has infinite possibilities in that medium," she said.



SYLVIA FINE

"He was dead against doing TV until two years ago . . . the recent offers have come at the wrong time . . . Then there's the question of which sponsors, Danny being identified so much with children.

"He'd never do a weekly show . . . it sometimes takes me a week or even six weeks to write one big number . . ."

Naturally, she's going to have a finger in the Nesselrode when he does TV, and the vegetable bills at the Kaye menage will soar because the only wife in Show Business who writes her husband's material requires two strange kinds of writing materials.

★ ★ ★

"I eat carrots and raw celery when I write," she confessed.

"They make noise and they fight back," she explained.

She made clear that while she writes everything that's written for Danny's act, he makes up much on stage as he goes along, which he carries around in his head. Danny probably will never get around to doing publicly one of his favorite characters which he reserves for his home or the homes of his friends.

"It's a man named Kaplan who has a rubber company in Akron," Mrs. Kaye said. "He doesn't have any first name. Even his wife calls him just Kaplan.

★ ★ ★

"He's an illiterate pompous character who advertises his philanthropies. Jack Benny or Dore Schary may say, 'Kaplan, why do you hate unions so?' If Danny feels like doing Kaplan that night, he may be off on Kaplan for two hours."

EARL'S PEARLS: Reckless driving doesn't determine who's right—just who's left.

TODAY'S BEST LAUGH: Comic Jackie Kannon, whose wife is expecting momentarily, describes his feelings: "I'm as nervous as a guy with his own TV show."

WISH I'D SAID THAT: Too often courage is composed of equal parts of bourbon and water.—Douglas Meador.

That's earl, brother.

(Copyright 1959)

Three Born on Fourth

SOUTHAMPTON, Pa., (AP) — Three of William A. Alexander's six children were born on the Fourth of July. But the sixth child, Richard Albert Alexander, broke the Independence Day tradition. He arrived Wednesday.

Deaths in Pontiac and Nearby Areas

FRANK W. CLIFT

Frank W. Clift, 65, of 290 N. Paddock St., died unexpectedly of a heart attack Thursday afternoon.

Formerly a watchman for the Richards Guard Service he was also a member of Roosevelt Lodge 510, F & AM, and Bethany Baptist Church.

Mr. Clift is survived by his wife, Lela; two daughters, Mrs. Dorothy Clear of Pontiac and Mrs. Pauline White of Venice, Fla., and one son, Frank Jr., of Pontiac.

Service will be held at 11:00 a.m. Monday at Huntoon Funeral Home. Burial will be in Acacia Park Cemetery under Masonic auspices.

MRS. LLOYD DALBY

Service for Mrs. Lloyd (Myrtle H.) Dalby, 57, of 2766 Genes St., will be held at 1:30 p.m. Monday at Huntoon Funeral Home. Burial will be in Perry Mt. Park Cemetery.

A former restaurant owner in Pontiac and Phoenix, Ariz., Mrs. Dalby died Thursday morning at her home.

She is survived by her husband, Lloyd; one son, Edward DeLisle in California; four daughters, Darlene at home, Billie DeLisle and Mrs. Beverly Moore of Pontiac, and Mrs. Yvonne Lambert, with whom she made her home; and one brother, Lewis Lambert.

GEORGE F. McGAUGHEY

OXFORD—Service for George F. McGaughey, 76, of 346 Lincoln Ave. will be held at 1 p. m. Monday from the Liberty Street Gospel Church in Lapeer. Burial will follow in Curtis-Siple Cemetery, Marlette.

The body will lie in state at the Bossardet Funeral Home until Monday morning.

Mr. McGaughey died yesterday at his home after an illness of several months.

Surviving besides his wife, Ethel, are four sons, Floyd, James and Marvin, all of Oxford and Orville of Lake Orion; two daughters, Mrs. Ruth Zeliasko of Union Lake, and Mrs. Eleanor Hart of Oxford; 10 grandchildren and one great-grandchild.

MRS. GUY PATTON

COMMERCE TOWNSHIP—Service for Mrs. Guy (Josephine) Patson, 64, of 3105 Royal St. will be held at 1 p.m. Monday from the Walled Lake Baptist Church. Burial will follow in Oakland Hills Memorial Gardens Cemetery.

Mrs. Patton died yesterday at her home following an illness of six years.

Surviving besides her husband are two daughters, Mrs. Goldie Brady of Royal Oak and Mrs. Violet Tatum of Ft. Lauderdale, Fla.; two brothers, a sister, five grandchildren and two great-grandchildren.

Funeral arrangements are being made by the Richardson-Bird Funeral Home at Walled Lake, where the body will lie in state until 11 a.m. Monday.

MRS. ARTHUR WEIR

LAPEER — Service for Mrs. Arthur (Bessie) Weir, 79, of 3128 Davison Rd., will be held at 2:30 p.m. Sunday from the Muir Brothers Funeral Home. Burial will follow in Attica Cemetery.

Mrs. Weir died Wednesday evening at her daughter's home in Southfield after a lengthy illness.

Surviging are five daughters, Mrs. Flossie McCampbell and Mrs. Charles Shaw, both of Lapeer, Mrs. Lois Churchill and Mrs. Margaret McGhee, both of Pontiac, and Mrs. Gerald Ryan of Southfield; two brothers and a sister; five grandchildren and six great-grandchildren.

ADVERTISEMENT

Site Development for the New Senior High School, Oakland County, Clarkston, Michigan.

Sealed proposals will be received by the Board of Education at its offices in the Kindergarten Room of the Clarkston Elementary School on Waldon Road, Clarkston, Michigan, up to 8:00 P.M., E.S.T., on July 15, 1959, for Site Development work on a new Senior High School building.

Proposals, contract forms, plans and specifications under which the work will be done are on file and may be examined at the following places:

1. Office of the Board of Education, Clarkston, Michigan.
2. Office of Louis C. Kingscott & Assoc., Architects-Engineers, 511 Monroe Street, Kalamazoo, Michigan, where sets may be obtained.
3. Builders and Traders Exchange at Detroit, Grand Rapids, and Lansing, Michigan.
4. F. W. Dodge Corp., Detroit, Flint, Grand Rapids, and Lansing, Michigan.
5. Tri-City Builders & Traders Exchange, 107 Hayden Street, Saginaw, Michigan.

A certified check or bidder's bond payable to Walton T. Robbins, Secretary, Board of Education, for the sum of not less than five per cent (5%) of the amount of the proposal will be required with each proposal conditioned to secure the Board of Education from loss or damage by reason of the withdrawal of the bid or the failure of the bidder to enter into a contract of performance if the bid be accepted by the Board.

The Board of Education reserves the right to accept or reject any or all proposals and to waive irregularities in proposals.

No bids may be withdrawn for at least 30 days.

Clarkston Community Schools
Clarkston, Michigan
By: WALTON T. ROBBINS,
Secretary
June 27 & July 4, 1959

NOTICE OF PUBLIC SALE

Notice is hereby given by the undersigned that on July 6, 1959 at 11:30 A.M. at L. Owen Chevrolet, Ortonville, Michigan, public sale of a 1951 Plymouth, 2 Door, bearing serial number P23472687, will be held, for cash to the highest bidder. Inspection thereof may be made at L. Owen Chevrolet, Ortonville, Michigan, the place of storage. Account No. 2288 0-1.

GENERAL MOTORS ACCEPTANCE CORPORATION,
910 Mott Foundation Building,
Flint 3, Michigan.
July 4, 6, 1959

HI-WOOD VILLAGE

Model Open Daily 2 'til Dark

RANCH—TRI-LEVEL CONTEMPORARY

Large Wooded Building Sites

Only 10% Down

Take Dixie (US-10) to just north of Waterford Hill, turn right on Maybee Road to model.

LYLE D. AYER, Realtor

LI 5-2820

Complete Building Service

F.H.A. 60 MONTHS TO PAY

Garages, Breezeways, Additions, Kitchens, Porches, Baths, Masonry Work



Open Sunday 12 - 4

Open Daily to 9 P. M.

D & M BUILDING SERVICE

2255 E. WALTON BLVD. Corner Opdyke FE 2-7004 EVES. & SUNDAY OR 3-2276

For quality homes—

HOLTZMAN & SILVERMAN

WO 1-2640

News in Brief

BONNIE

NEWS IN BRIEF

Abraham Rosen, 31 Mark St., reported to Pontiac Police yesterday that someone broke into his home and stole his wallet containing $50.

★ ★ ★

Burglars broke into the Jet Diner, 714 Woodward Ave., and stole $60 from two cash registers, it was reported to Pontiac Police early today.

New Consulting Firm to Open Offices Soon

A new industrial design consultant firm, Armstrong-Balmer and Associates, Inc., will open offices at 1025 E. Maple Rd., Birmingham.



BALMER

Its organizers were William H. Armstrong and James G. Balmer.

Previously, Armstrong was vice president and design director and Balmer was executive vice president of Harley Earl, Inc., of Warren.



ARMSTRONG

Both men are members of the American Society of Industrial Designers.

The organization will specialize in new product design and development and corporate design program planning.

Musical Tent at Clio Slates Broadway Show

Starting Monday at the Musical Tent in Clio, Jack Barry will star in "Bells Are Ringing," the musical comedy hit in which Judy Holliday starred for 27 months on Broadway.

Playing through July 11, the song and dance fable about a telephone-answering-service operator's involvements features Ella Peterson in the Judy Holliday role.

Musical Tent productions are presented by the Musical Tent Light Opera Association. To date this year the association has presented stars Genevieve and Andy Devine in Broadway hits "Can Can" and "Showboat."

World population is increasing by 40 million a year, the U.N. estimates.

Death Notices

CLIFT, JULY 2, 1959, FRANK W., 290 N. Paddock St.; age 65; beloved husband of Mrs. Lela B. Clift; dear father of Mrs. Dorothy Clear, Mrs. Pauline White and Frank Clift. Funeral service will be held Monday, July 6, at 11 a.m. from the Huntoon Funeral Home with Rev. James Luther officiating. Interment in Acacia Park Cemetery. Roosevelt Lodge No. 510 will conduct service at the grave.

DALBY, JULY 2, 1959, MYRTLE Helen, 2766 Genes St.; age 57; beloved wife of Lloyd Dalby; dear mother of Miss Darlene Dalby, Billie and Edward DeLisle, Mrs. Yvonne Lambert and Mrs. Beverly Moore; dear sister of Lewis Lambert. Funeral service will be held Monday, July 6, at 1:30 p.m. from the Huntoon Funeral Home with Rev. P. F. Pillow officiating. Interment in Perry Mt. Park.

GILLESPIE, JULY 2, 1959, LEOLA, 80 Cherokee Rd., age 71; dear mother of Eleanor M. Gillespie, M. D. and Mrs. Robert C. Hendrix; dear sister of Mrs. Martha Braid, Mrs. Lawrence Phelps and Ogden Chamberlin. Funeral service will be held Monday, July 6 at 1 p.m. from Donelson-Johns Funeral Home with Dr. H. H. Savage officiating. Interment in Evergreen Cemetery, Lake Orion, Mich.

PATTON, JULY 3, 1959, MRS. JOSEphine, 3105 Royal St., Commerce Township; age 64; beloved wife of Guy Patton; dear mother of Mrs. Goldie Brady, Mrs. Violet Tatum; dear sister of John and Frank Buhr and Mrs. Ellen Schuster. Funeral service will be held Monday, July 6, at 1 p.m. from the Walled Lake Baptist Church with Rev. Carl Grapentine officiating. Interment in Oakland Hills Memorial Gardens. Mrs. Patton will lie in state at the Richardson-Bird Funeral Home, Walled Lake, until 11 a.m. Monday, at which time she will be taken to the church to lie in state until time of service.

McGAUGHEY, JULY 3, 1959, George F., 346 Lincoln Ave., Oxford; age 76; beloved husband of Mrs. Ethel McGaughey; dear father of Floyd, James, Marvin and Orville Curtis, Mrs. Ruth Zeliasko and Mrs. Elinor Hart. Funeral service will be held Monday, July 6, at 1 p.m. from Liberty Street Gospel Church with Rev. Hemingway officiating. Interment in Curtis Siple Cemetery, Marlette, Mich. Mr. McGaughey will lie in state at the Bossardet-Reid Funeral Home, Oxford, after 7 p.m. today.

The Pontiac Press FOR WANT ADS DIAL FE 2-8181

From 8 a.m. to 5 p.m.

All errors should be reported immediately. The Press assumes no responsibility for errors other than to cancel the charges for that portion of the first insertion of the advertisement which has been rendered valueless through the error. When cancellations are made be sure to get your "kill number." No adjustments will be given without it.

Closing time for advertisements containing type sizes larger than regular agate type is 12 o'clock noon the day previous to publication

NOTICE TO ADVERTISERS

The deadline for cancellation of transient Want Ads is now 9:15 a.m. the day of publication after the first insertion

CASH WANT AD RATES

Lines	1-Day	3-Days	6-Days
2	$1.50	$2.04	$3.12
3	1.50	2.97	4.50
4	2.00	3.84	5.76
5	2.50	4.50	6.70
6	3.00	5.40	8.20
7	3.50	6.30	9.66
8	4.00	7.20	11.04
9	4.50	8.10	12.42
10	5.00	9.00	13.80

BOX REPLIES

At 10 a.m. Today there were replies at The Press office in the following boxes:

2, 4, 7, 12, 14, 18, 21, 22, 28, 31, 32, 59, 60, 61, 62, 63, 65, 66, 69, 70, 75, 80, 83, 87, 94, 96, 103, 119.

Funeral Directors 4

COATS FUNERAL HOME
Drayton Plains OR 3-7757

SPARKS-GRIFFIN CHAPEL
Thoughtful Service FE 2-3841

Donelson-Johns FUNERAL HOME
"Designed for Funerals"

Voorhees-Siple FUNERAL HOME
Ambulance Service Plane or Motor
FE 2-8378

Cemetery Lots 5

PERRY MT. PARK CEMETERY graves, $25 & up. FE 4-9682.

For Sale Houses 6

ELIZABETH LK. ESTATES, BY owner. 3 bedrm., carpeted and drapes full basement with rec. rm., 2 car garage. FHA terms. $13,500. 395 S. Roslyn.

LEAVING STATE OWNER MUST sell. 3 bedrm., 1½ baths, brick ranch, large corner lot, private lake in Sub. Will sacrifice. Walled Lake area. MA 4-3959.

HOLIDAY SPECIAL
$650 Moves You In
4 bedroom, stone face, large lot. 3 bedroom, 1½ baths, basement, all brick, gas heat.
90 foot frontage, beach privileges on Walled Lake.
A. Kahner Bldr.
MArket 4-4301

5 RM. HOUSE WITH FIREPLACE on 5 acres, North of Clarkston, $8,950; $500 down. Vacant. MA 5-2478

6 ROOM MODERN HOME, screened in porch, 2 rm. guest house, 2 car garage. With workshop space. 1 acre fenced in. Fruit trees. Landscaped. Can be seen anytime. 777 E. Walton Blvd.

CHILDREN WANTED
To live with their parents in this lovely roomy house at.
132 BOBOLINK
COMMERCE VILLAGE
ONLY $9,950 WITH $950 DOWN
6 large rms. on 1 floor, new plaster, new oak floors, new linoleum, newly decorated, large basement, oil heat. 100 ft. lot with lake privileges. Will take lot, car, or housetrailer as down payment.
R. I. WICKERSHAM
7195 W. MAPLE MA 6-6250

2 BEDROOM HOUSE ON LARGE acre. Union - Scotch Subdivision. Lake priv. $500 down. Full price $7,000. EM 3-0915.

WEEKEND SPECIAL. BY OWNER. 3 bdrm. face brick. Storms and screens. Anchor fenced yd. Tile bsmt. with rec. rm. 2 blks. to school. Full price $13,118.73 with $2,000 dn. with 4½ per cent. interest. Immediate possession. OR 3-3568.

OWNER TRANSFERRED. SELLing 9 yr. old brick and shingle, 1½ story home. Full basement, 4 bedrms. Light blue bathrm. fixtures, varnished cupboards, aluminum storms and screens. Hot water heater. Carpet. Extra wiring. $12,500. FHA. $11,500 cash. FE 2-4324. 1073 Berwick. Blvd.

TRI-LEVEL STARTER HOME Nothing down your lot, small down, our lot. G. Flattley. EM 3-0482.

THREE BEDROOM, FULL BASEment, 2 lots, lake priv., hot water heat, a real buy at $800.00 down. EM 3-4498.

BY OWNER. 6 LARGE RMS., ON 1 floor plus 3 rm. pvt. apt. In city nice location on ½ acre. Lawns trees and shrubs. $1500 down. FE 3-7562.

WHITE LAKE LAKEFRONT NR. Milford. New 2-level brick, 3 bedrms., 1½ baths, kitchen with built-ins. Fireplace. Carport. 2 lots. $16,900. MUtual 4-8796.

ELIZABETH LAKE AT YOUR back door; golf at your front door. 4560 Motorway. 3 bedrm. ranch. FE 5-1098

BY OWNER 2 BEDRM. NORTH end. 5 yrs. old. Low F.H.A. payments Cash or mortgage. FE 5-2027.

Suburban Living At Its Best
Your future home is the (CONVERTIBLE 24)
3 & 4 bedrooms. 1½ baths
W. W. ROSS HOMES
OR 3-8021

$100 Down
Complete exterior. 3 bedrms. Full bsmt. Rough wiring. $6350 on our lot. Nothing down on your lot. MA 6-3858. FE 5-5078.

WE TRADE
ELIZABETH LAKEFRONT
2 lots. Perfect beach. Attractive 3 bedroom home. 1½ baths. Fireplace in living room. Basement. Country kitchen. Only $3,000 down — $100 month.
NR ELIZABETH LAKE
A dream home with 3 bedroom porsibilities. This custom built home has many outstanding features. In perfect condition throughout. Beautiful hardwood floors - Bathroom carpeted. Furnishings if desired. Nicely landscaped ot with terrace. Large garage. Privileges on Elizabeth Lake. Only $11,500. Terms.
ELWOOD REALTY
FE 4-5203 or FE 2-5452

4 BEDROOM RANCH-TYPE HOME on 1 acre of land. Attached 2-car garage. Basement. Combines city conveniences and country living. 1 block from Rochester and Auburn road. Buy my $2,300 equity in land contract. UL 2-2591.

FOUR ROOM HOUSE ON SEVEN lots. Needs repairs. Price $3,300. Only $300 down. $30 month. Call at 9045 Hutchins Rd. White Lake Township.

BY OWNER: 3 BEDROOM CEdar shake ranch Garage, patio, trees. FHA available West 14-Mile road, Birmingham. MI 4-2210.

BY OWNER, 7 ROOM HOUSE, 2 landscaped lots. FE 2-4731.

SYLVAN LAKE
1780 Sherwood — Sam Warwick has new 3 bedroom brick tri-level ranch home Fireplace, built-ins, 2-car garage. 185 ft. seeded lot. Exclusive community, sewer, water, paved streets, lake privileges. $24,500 $5,000 will handle. Open Sunday FE 4-5090. FE 2-2105.

5 ROOM DOWN, 4 ROOM APT. UP, private entrance. Gas furnace, aluminum siding, 2 car garage, large lot with fruit trees and berries, $12,500 with terms, or $11,400 cash. FE 4-6904.

26 X 40 3 BDRM. FULL BSMT. Oil furnace. Kitchen, living rm. bath & dining L. ½ finished. Located on 2 8/10 acres. $5,000 & take over payts. 2799 Shimmons Rd. FE 2-5500.

SELL OR TRADE
for late model car. Mixed neighborhood. FE 5-0303

BIRMINGHAM. 1180 VILLA. 3 BEDrms. 1½ baths, priced to sell. $15,900 with $1500 down. Immediate possession. MI 4-6154.

CLARK REAL ESTATE
CLOSED JULY 4TH & 5TH
OPEN MONDAY, JULY 6TH
ENJOY YOUR HOLIDAY
WEEKEND
DRIVE CAREFULLY

2 BEDRM. HOME, FIREPLACE, garage. Lake privs. Lge. yard. Trees. $8,950. OR 3-3064.

SAVE ENERGY: USE WANT ADS! To find a job, place to live or a good used car, see Classified NOW!

For Sale Houses 6

SMART PEOPLE BUILD BEFORE A BOOM.
OR 3-9764

PERSONALIZED HOMES
FE 8-2209

CITY LIMITS

This beautiful ranch home on 4 acres is everything you ever dreamed of. 3 bedrm., large living rm., kitchen and breakfast nook, fireplace, laundry, fruit cellar and recreation rm. in basement. 2 car garage, spacious lawns.

RETIREMENT HOME

Small 1 bedrm. home in a quiet north side neighborhood. Beautiful yard and lots of flowers. Small down payment. Call FE 8-2306

CRAWFORD AGENCY
609 E. Flint, MY 3-1143, FE 8-2306

OPEN HOUSE
WATERFRONTAGE

4 new brick 3 bedroom homes from 1100 to 1300 square feet each. Priced from $27,300 to $29,900. Down payments $1,600 to $2,500. Conventional mortgages. Lots 75 x 245 feet. Waterfrontage. Access to Otter, Sylvan and Cass Lakes. Stop at 373 Cass Lk. Rd. Lincolnshire Sub. Open Saturday and Sunday.

Paul M. Jones, Real Est.
832 W. HURON
FE 4-8550 FE 8-1275

AUBURN HEIGHTS AREA

2 bedrm. with full basement, oil heat, full bath, aluminum storms and screens. Only $6,950 with $1500 down.

We have available 2 bedrm. shell homes or will build on your lot with nothing down, and small monthly payments.

H. C. NEWINGHAM
Auburn at Crooks Rds.
UL 2-3310

INDEPENDENCE TWP.

2 bedroom home, 7 miles north of Pontiac. Hardwood floors, oil heat. Immediate possession. $7,-500. $750 down. Easy monthly payments. OR 3-8244

OPEN

Every Day
10 A.M. - 8 P.M.

FURNISHED MODEL
685 Melrose Street
2 OR 3 BEDROOM HOMES
Close to schools & stores

$430
TOTAL DOWN PAYMENT

$66
SMALL MONTHLY PAYMENT
Includes Taxes & Insurance

DIRECTIONS:
Out Mt. Clemens to Melrose — Turn left to model.

DLORAH BLDG. CO.
FE 8-6455

3
BEDROOM
HOMES
FULL BASEMENT
1½ BATHS
FACE BRICK
$150
MOVES YOU IN
PAYMENTS LESS THAN RENT
MODEL OPEN
9-6
835 SCOTTWOOD
1 Blk. East of Perry
McMAHON REALTY
FE 3-9022

At Union Lake Office

North Williams Lk. Rd. 2 bedrm bungalow, full basem't., auto furnace, hot water, hardwood flrs. Interior needs some finishing on this 2 yr. old bargain. Only $6,950 terms.

Union Lk. privileges on Furnwall. Clean 2 bedrm. bungalow, hardwood flrs., auto. furnace, hot water, ready to move in. $9,800, terms.

Sugden Lk. priv. — Bathgate, 2 bedrm. bungalow, large kitchen, living rm. & fireplace, front glassed-in porch, full basem't., auto. furnace, hot water, extra large lot. This is ideal for retired couple. $11,000 terms. Other cottages from $7,500. Also vacant lots to build in all price ranges.

Special-Vacant lot
160 ft. x 100. $1,600 cash.
KARMAN
1648 Union Lk. Rd. EM 3-4671

OXBOW LAKE FRONTAGE. 8 room home, 3 bedroom, large lot 80 by 200, 2000 square feet living space. Will take good down payment. Call us and we'll talk terms.
William A. Kennedy Realtor
FE 4-3569

GI OR FHA TERMS. 3 BEDroom home, beautiful corner lot, 83 by 150 between Crescent Lake and Pleasant Lake. Low down payment moves you right in.
William A. Kennedy Realtor
FE 4-3569

MULTIPLE LISTING SERVICE

O'NEIL

CLARKSTON — 3 bedroom brick home. 21 ft. living room with dining el. Very nice kitchen with birch cupboards. Ceramic tile bath. Full basement, gas heat. Lot 100 x 150. Priced at $14,500—May we show you this home today?

NORTH SIDE is the location of this charming home. Richly carpeted living room and dining el. 2 bedrooms, bath, pleasant kitchen. Utility 6.9 x 10.6. Beautifully landscaped lot plus 1½-car garage. Priced $9,750 with $1,350 down and assume 4½ per cent mortgage. Payments $71 per mo. including taxes and insurance.

FOR THE SMALL FAMILY with a small down payment, 2 bedroom home in nice shaded lot. On West Side, close in. Priced at $5,000—If your credit is good—$300 down will handle. Why rent?

DRAYTON PLAINS — Attractive 2 bedroom home with 18-ft. living room, kitchen with eating space, ample utility. Gas heat 2-car garage with paved drive. Fenced rear yard. $10,500 with $325 down plus mortgage costs.

LAKE PRIVILEGES go with this lovely aluminum sided Rancher. Beautiful large living room with natural ledge rock fireplace. Modern kitchen with loads of cupboards and huge dining el. 3 large bedrooms with ample closets. Full basement all tiled plus a nice pool table. Wall-to-wall carpeting in living room and hall. Plastered walls, oak floors. Attached 2-car garage. Priced at $20,300—call today!

NEAR WATERFORD HIGH —3 bedroom home with oak floors, and plastered walls, siding. Aluminum storms & screens. Priced below actual cost at $10,500 with $2,500 down and assume 4½ per cent mortgage with payments of $71.36 including taxes and insurance.

VERY ATTRACTIVE two bedroom home. Nice-sized living room, real sharp kitchen. For the folks who want a garden, this lot is 100 x 337. There's a 1½-car garage too. Only $8,250 with $1,000 down and payments of $65 per month.

RAY O'NEIL, Realtor
262 S. Telegraph Rd. Open 9-9
FE 3-7103 OL 1-0575

For Sale Houses 6

6 ACRES WITH 2 BEDROOM house, easy terms. MAple 5-1032 between 1 p.m. and 7 p.m.

4 BEDROOMS

1—walking distance downtown $8,950 $1,500 down.
1—with 5 acres, $12,000, $2,000 down
1—mixed neighborhood. $8,450, $1,200 down.
All good homes.
CUCKLER REALTY
236 N. Sag. UL 2-3989 FE 4-4091

LAKE ORION

Nearly new ranch style home with full basement. Living room with fireplace. Attractive, modern kitchen with dining space. 3 bedrooms and bath. Gas heat. 1½ car garage. Aluminum storms and screens. $27 a month top bill for heat and cooking. $14,-500.
C. A. WEBSTER REALTOR
Orion, MY 2-2291

FOR SALE BY OWNER. FULL basement, 2-car garage, auto heat. Near Upper Straits Lk. Orchard Lk., Michigan. $7,950. $500 down. Call after 1 p.m. OR 3-9866 or OR 3-0057 for appointment.

NO
MONEY DOWN

Will build a starter home on your lot, any size. Full basement. Rough wiring. Your plans or ours. OR 3-7038.
RUSS McNAB ART MEYER

FOR COLORED. 5 RMS. & BATH. Full bsmt. Gas furnace & garage. 2 blks. from Wilson School. $4,500 cash. FE 4-4020.

BY OWNER. EXCELLENT 4 BEDroom home, in Indian Village, low down payment. 51 Mohawk. FE 5-7940.

2 BEDROOM HOME NEAR Union Lake, with attached garage screened-in front porch. $7,950. Terms. EM 3-2623.

ONLY $950 DOWN MOVES YOU into this 3 bedroom, 1½ story home in Washington Park. Carpeting, drapes, incinerator, fence plus other extras. $12,950. FE 4-6951.

RMS. & BATH. 2 BEDRMS. Bsmt. Extra lot. $1,250 equity. Sell equity $700. Will trade for boat & mtr. 6341 Saline Dr. FE 2-3908.

CAPE COD COLONIAL IN Rochester. 1850 sq. ft. plus garage and basement. 4 bedrms. brand new. Ready for you. $22,-900. $4,500 down. OL 1-8141.

CLARKSTON, ½ ACRE. 3 BEDroom brick ranch with carport, landscaped yard, fire alarm system, storms and doors, 9 apple trees. $15,800 with $2,000 down. MAple 5-1496.

BRICK RANCH IN COMMERCE Twp. 3 bedroom, 1½ baths, recreation room, built in oven & range. 2 car garage-finished interior, patio, large lot with lake privileges. Excellent schools. $2,000 down on F.H.A. $98 month. Call Market 4-3384.

3 BEDROOM, LARGE LIVING room oil heat nicely landscaped. Storms and screens. West suburban $10,500. Terms. OR 3-8021.

A REAL BUY FOR $22,900. LARGE Cape Cod with 4 bedrms. In Rochester. $4500 down. OL 1-8141.

NOTHING DOWN

Beautiful bi-level & tri-level starter homes. If you're looking for something different in the line of starter homes — then you can't $$$ afford to miss this opportunity. Nothing down on your lot or we have several choice lots available.

ARRO REALTY
TED McCULLOUGH REALTOR
5143 Cass-Elizabeth Rd.
Open 9 a.m. to 8:30 p.m. Sunday 1-5
FE 8-1284 FE 4-3844

PINE LAKE PRIVILEGES. 3 BEDroom brick, 1½ baths, attached garage many extras. $20,500. FE 8-8277.

WHITE
BROS.

KEEP COOL!

In a lovely home at Woodhull lake. This home has many fine features including aluminum siding. 2 large bedrooms. A 25 x 13 ft. livingroom with fireplace. Spacious kitchen, full divided basement with recreation room. Garage. Situated on a well shaded waterfront lot with good beach. Don't miss seeing this buy. Priced at $21,900—Terms.

$43 PER MONTH

Yes Sir! This is a real rent beater. Consisting of 2 bedrooms, large living room, kitchen & full bath. On a 70 x 110 ft. lot. A short distance to a private beach on Williams Lake. Full price $4,950. $650 down. Call now!

3 BEDROOMS

In scenic Clarkston. This beautiful 3 bedroom home with 2 baths, has hot air heat. A 23 ft. livingroom. Wall to wall carpeting & a lovely screened patio for luxurious living. Only 2 years old. $17,-750 with terms.

WHITE BROS.
OR 3-1295
Open Eves. 'Til 9; Sunday 10 'Til 5
5660 Dixie Hwy.

4 BEDROOMS
FULL BASEMENT

Convenient to Donaldson and St. Benedict's Schools.
Built on large lot, has garage, fencing, 26 foot covered porch, screens and storms.

A REAL EXTRA
AT $11,900

PHONE NOW, OR 3-5402
C. SCHUETT FE 8-0458

"SMITH"

OPEN
SUNDAY 2-4
Lakefront Brick
2665 SILVERHILL RD.

Beautiful Bi-Level lakefront brick overlooking lake. 3 large bedrooms, ample 20-ft. living room with fireplace. Built-in bookcase and desk. Large sundeck off living room, paneled recreation room with fireplace. Screened patio porch on lake level. Attached garage. Beautifully landscaped. Breakwater and sandy beach. New carpeting and fireplace fixtures. Draperies and many other desirable features included at the reduced price of $24,950, terms. DIXIE HWY. TO SILVER LK. RD. —Right to Walton Blvd., left to Silverhill Rd.

Rolie H. Smith, Realtor
244 S. Telegraph Rd. FE 3-7848
Open 'Til 8

Partridge
IS THE "BIRD" TO SEE

"DO IT YOURSELVES"

Attention all handy men! This unfinished house has 2 bedrooms, bath and 5 lots totaling 275 ft. $5,000 complete price, as is. Lake privileges on two lakes. Get out your saw and bank book and move in!

REALTOR PARTRIDGE
FE 4-3581 1050 W. HURON
OPEN 'TIL 9

630

MADISON — And it's a sparkler. With full basement and garage. Carpeting included. Gas heat. Near bus. Ideal home for anyone wanting close-in location. Two bedrooms, oak floors, tiled bath. Only $1,500 down.

IDEAL
INCOME

Located on Summit street. Two apartments — 5 rooms and bath down, 3 rooms and bath on second floor. Oil heat, storms and screens. On blacktop street. See it — You'll buy it at $10,900 with $3,000 down. EASY TO RENT near two schools. Lincoln and Wisner. Income $120 per month.

Humphries
83 N. Telegraph Rd. Open Eves
FE 2-9236
MULTIPLE LISTING SERVICE

For Sale Houses 6

LAKE PRIVILEGES

BEAUTIFUL VIEW

Go with this new 3 bdrm. ranch, 2½ baths. Den or 4th bedroom. Large living room with fireplace. Beautiful kitchen and family room. Open daily except Monday. Indian Woods Manor Sub. Walton Blvd. near Clintonville Rd. Models from $23,500.
BLOOMFIELD REAL ESTATE
MI 6-6500

OPEN
HOUSE
SUNDAY 2-5

8-ACRE COUNTRY ESTATE — Beautifully remodeled Country Colonial home featuring 2 baths, 30-ft. family room, fireplace, large living room. 2 Enclosed porches. Attached 2 car garage. Stable for horses. Abundance of shade trees and shrubbery. It's seldom that a home of this character is available at a reasonable price. Terms. From Pontiac — GO OUT PERRY STREET (M-24) TO BROWN ROAD. LEFT ½ MILE TO 2074. YOUR HOSTESS JEAN MURRY!

H. P. HOLMES, INC.
2531 S. Lapeer Rd. FE 5-2853
LAKE ORION FE 5-2859
OPEN EVENINGS 'TIL 8

FE 8-0466

A . . .

REDUCED — Neat 2 bedroom bungalow, living room, dining room, kitchen & full bath. Automatic heat in full basement. Alum. storms & screens. Only $7,500, low down payment. Vacant.

N . . .

WILLIAMS LAKE AREA — 4 bedrooms, 2 baths, 32 ft. living room, fireplace, dining room. Basement, auto. oil furnace. Lot 150x250, landscaped & heavily wooded. 2 car garage. Lake privileges. $15,000, $1,500 down, may trade.

N . . .

SYLVAN CANAL FRONT— 3 bedroom home centered on 4 landscaped waterfront lots. Living room, dining room roomy kitchen plus master bedroom on 1st floor. 2 bedrooms & bath up. Full basement. 30 ft. garage, paved drive & patio. Owner transferred. Price reduced $15,950, terms.

E . . .

SILVER LAKE AREA —Attractive white bungalow in excellent condition. 2 large bedrooms, carpeted living room, dining room & halls. Full basement partitioned, gas furnace, 2 car garage. On 3 beautifully landscaped lots lake privileges. $15,950 terms.

T . . .

CALIFORNIA CONTEMPORARY — Ranch, stone front, alum. sided. Center island fireplace in 24 ft. living dining area, 2 bedrooms & den of 3rd bedroom. Full basement, partitioned rec. room, fireplace. Large landscaped lot fenced in rear. View of Oakland Lake. $18,500, terms.

T . . .

PONTIAC LAKE FRONT— 110 ft. of sandy beach, concrete breakwater & dock. Expertly constructed year-round home built in 1950. Stone fireplace & planters in carpeted living room, knotty pine rec. room with 2 large picture windows, family size kitchen. Landscaped, private road. $19,750 terms.

ROY ANNETT, INC., REALTORS
28 E. Huron Street
Open Evenings & Sunday 1-4

FE 8-0466

NORTH END

2 bedroom frame with auto. heat and tile bath. Alum. storms and screens. Fenced yard. Only $8,200 with low down payment and low monthly payments — It's vacant!

NORTH SUBURBAN

3 Bedroom brick with full basement. Large lot. After down payment, take over FHA loan with low interest rate

NO DOWN PAYMENT

2 & 3 bedroom bricks & frames. Both in and out of town. There are some with basements. Low monthly payments that include both taxes and insurance.

SATURDAY-SUNDAY-MONDAY
CALL FE 2-7273
ASK FOR BOB CASTELL

NICHOLIE
& HARGER CO.
33 W. HURON STREET FE 5-8183

MULTIPLE LISTING SERVICE

Angelus
Meadows

—SUBDIVISION—

New, Beautiful
TRI-
LEVELS
MODEL
O'NEIL

Sunday 2-6

$19,950
PLUS LOT

LOTS
FROM $2,750

Other Models
Under Construction

DIRECTIONS
Out Walton Blvd.—north on Clintonville Rd. — Left on Meadowleigh to model — Watch for signs.

Bateman &
Kampsen
REALTORS FE 4-0528
377 S. Telegraph Eves. & Sun.

SLICES OF HAM



For Sale Houses 6

WRIGHT

BARGAIN

NOTHING DOWN

3 BEDROOM RANCHER — NEAR NEW NORTHERN HIGH SCHOOL — AUTOMATIC WASHER AND DRYER. $200 MOVES YOU IN.

JIM WRIGHT, Realtor
345 OAKLAND AVE. FE 5-9441
Open 'til 8:30

Templeton

Near Airport

8 miles west of Pontiac, 1 block off Airport Road. Neatly arranged 5 room modern, full basement with shower and recreation room. This home set on 2 large high and dry lots, overlooking surrounding country side. Enclosed completely by new modern fencing. Beautiful shrubs and trees. Large area for gardening, breezeway and garage. Sacrifice for $10,900. Reasonable terms.

K. L. Templeton, Realtor
2339 Orchard Lk. Rd. FE 4-4563

IRWIN

GEORGE R.

GI'S

We have a selection of GI homes to suit the most exacting buyer. 2 & 3 bedroom homes in most any location you might prefer. Let us show yoou your next home.

GEORGE R. IRWIN, Realtor
298 W. WALTON BLVD. FE 3-7883
MULTIPLE LISTING SERVICE

MILLER

OUT WHERE YOU CAN SEE THE BLUE SKY. West of city 1 acre beautifully landscaped, 6 rooms & bath, carpeted living room with fireplace, large kitchen, screened patio. Full basement — rec. room, built in bar, oil heat, 3½ car garage, outdoor grill, huge shade trees. Only $14,-400. Call to see this one.

FAMILY ON THE GROW — 7 room brick — 1½ baths, 20 ft. living room with fireplace, full dining room with drapes. Basement, gas heat, water softener, 1½ car garage, paved drive. This is a lovely home and reasonably priced. Call for an appointment.

BRICK TERRACE — 3 bedrooms, 6 rooms, oil heat, garage. A nice home for only $7,450.

William Miller
Realtor FE 2-0263
670 W. Huron

SMITH

IF QUALITY IS WHAT YOU ARE LOOKING FOR IN A NEW HOME

Visit our 3 bedroom brick ranch, 2 full baths, walk-in basement, fireplace, 2 car garage, on 100 x 150 ft. restricted lot.

THINKING OF BUILDING? We have some choice lots and many plans to help you decide on your dream home. We build high quality homes at comparative prices.

MADISON JR. HIGH DISTRICT
2 bedroom home, oil heat, utility room, 2 porches, awnings. Priced to sell at $7,250.

ATTENTION: NEWLYWEDS! $500 DOWN.
Here is your chance to get the right start by purchasing this 2 bedroom home on large suburban lot with lake privileges. Full price, $5,500. $500 down. PAYMENTS ONLY $50 MO.

Wideman

412 W. HURON OPEN EVES.
Sun. Call Lola Fick, FE 4-6922
FE 4-4526

DORRIS

SILVER LAKE HOME
$18,950 sale or trade

Terms or trade, for this attractive 3 bedroom modern bungalow with full basement, oil heat, very comfortable and livable rooms throughout, nice fireplace, and a beautiful enclosed front porch, 100x150 wooded lot. Pontiac School district.

OFF JOSLYN
One of the better two bedroom bungalows in this area, decorated in beautiful pastel shades, nice basement, and lot. F.H.A. easy terms, $9950.

AUBURN HEIGHTS
Beautiful white frame five room bungalow with expansion attic, full basement, gas heat, 2 car garage and workshop, anchor fenced corner lot. $1700 down.

BARGAIN BARGAIN
This aluminum sided modern two bedroom bungalow with full basement, gas heat, and wall to wall carpeting, cannot be beat at $7,950 with $850 down. $65 month. Vacant.

WATKINS LAKE-FURNISHED HOME
This year around two bedroom modern bungalow with new Blend Air Coleman gas furnace, must be inspected to be appreciated. There is a beautiful living room, dining area and kitchen all in one large L shaped room, paneled in mahogany, and a panoramic view of lake from large Anderson windows, furniture is like new, large wooded lot. $13,-950, $2500 down.
OFFICE OPEN
SUNDAY 2-5

DORRIS & SON REALTORS
WE TRADE
752 W. Huron PHONE FE 4-1557

GUIDE TO GOLD: Sell things you're not using through Classified Ads!

For Sale Houses 6

$9,500

Will build 3 bedroom ranch style home on your lot. Full basement, oak floors, tile bath, birch cupboards. OR 3-7038.
Russ McNab Art Meyer

VAL-U-WAY

FOR VALUES & TRADES

$300 DOWN
329 Clayburn Drive

TAKE A SHORT RIDE OUT ELIZABETH LAKE ROAD AND CHECK THIS LAKE PRIVILEGE LOCATION. 2 BEDROOMS. FULL BASEMENT. REASONABLY PRICED WITH FHA TERMS.

R. J. (DICK) VALUET
REALTOR
345 Oakland Ave. Open 'til 8:30
FE 5-0693 or FE 4-3531

$8390

Open Daily

SUNDAY
12 TO 9 P.M.

SEE THE
BEAUTIFUL MODELS

$390 Down Plus Costs

Check these features: Built in oven and range, copper plumbing, oak floors, formica counters, natural finish cupboards, birch flush doors, tile bath and shower, oil forced air heat, terrific location overlooking new Northern High.
2 Outstanding models to choose from. Come out and let our courteous salesmen help you to choose your new home.

DIRECTIONS: Drive out Joslyn to E. Tennyson, turn East 3 blocks to OPEN signs at model.

ACCIDENT
TOLLS
ARE ON THE
"RISE"

"STAY HOME TODAY"
IT'S MORE THAN
"WISE"

IVAN W.
SCHRAM
REALTOR FE 5-9471
OPEN EVENINGS & SUNDAY
942 JOSLYN COR. MANSFIELD

"BUD"

Home and Income

Not far from new MSU Oakland. Approximately one acre grounds. Main floor apartment features 6 generous size rooms including 3 bedrooms and bath, full separate dining room; upstairs apartment includes 5 rooms and bath with separate dining room, 2 bedrooms. Full basement, steam heat, automatic hot water, large front porch. Offered at $13,000, terms. To settle estate. Put your spare !!! to work. Look today.

Lake Front
Clarkston Area

Immediate possession. Enjoy the lake now, and only $2,000 down on this brick rancher with attached 2-car garage. 2 great big lots. Like new condition. Picture window overlooking the lake. 2 delightful bedrooms, oak floors, ceramic tile bath for lasting beauty. Full basement with automatic heat and hot water. HURRY! Buy it while you can.

"BUD" Nicholie, Realtor
49 Mt. Clemens St.
Call Mrs. Kelchner
FE 5-1201 or FE 4-8773

GIs
Nothing Down

SPOTLESS 2 BEDROOM bungalow. Full basement, new gas furnace, 1½-car garage. Setting on 2 beautiful landscaped lots. Full price only $9,500.

MIDDLE STRAITS LAKE privileges. Wooded and secluded off the beaten path, yet only minutes from stores, schools and churches. A lovely 2 bedroom ranch with 19-ft. living room, 15-ft. kitchen, neat, clean and cozy. Priced at $8,850 — A real Northern Woods atmosphere. Call now!

IN CLINTONVILLE ROAD area is this cute 2 bedroom bungalow. It has part basement, and is on a corner lot. Payments should be $56 including taxes and insurance.

ST. MICHAEL'S and Baldwin schools area. Living room full sized dining room tiled, kitchen and 3 bedrooms & bath. Screened front porch. Priced at $9,500 —Approximately $400 down with payments of about $65 including taxes and insurance.

RAY O'NEIL, Realtor
262 S. Telegraph Rd. Open 9-9
FE 3-7103 OL 1-0575

For Sale Houses 6

5 BEDRM. NEAR SYLVAN LAKE. By owner. $6,500 with $1,000 down. FE 8-8054.

Your Choice

Stove, refrig. or dinette in the no/dn.
3 BEDRM. FULL BASEMENT HOME.
Model located:
389 CAMERON,
1st house no. of Featherstone
$99 MOVES YOU IN!
MO. PAYMENTS $79.50
Incl. taxes & insurance
M. R. Wilson Realty
EM 3-6556

BY OWNER. 4 BEDROOM HOME. Full price $8,500 with $2,000 down. 385 N. Johnson.

WARM

How about a swim when you arrive home from the office?

Like to read your Press on a screened-in porch in the evenings, catching those cool breezes?

PARTICULARS

Three bedroom ranch home, with living room, dining el. birch kitchen and utility room.

Brick and Asbestos shingle construction, four years old.

Nice big lot on paved street.

Aluminum windows, storms and screens, water softener, and lawn all in.

Picture windows in dining and living room.

Privileges on Williams and Maceday Lakes.

$12,800 with $2,800 down to existing mortgage of $10,-000.

Call owner at Orlando 3-7753.

THE WATERFRONT
"Sylvanview"

3 BEDROOM Brick Bi-Level with 2 fireplaces, 2 car garage, sun balcony and recreation room. One full and two ½ baths. Access to 3 lakes.

$21,500
25 PER CENT DOWN
OPEN DAILY 1 - 7

Located on Cass Lake Rd., one block South of Elizabeth Lake Rd.

Lakefront

2 BEDROOM. Full basement. Close-in. $11,900 — $1,500 down.

Clarkston

3 BEDROOM Rancher with full basement. 2 car garage 2 fireplaces. Large dining room. Recreation room. Sun baleony. Priced $22,900 — 25 per cent down.

JOHN W. STOPPERT Builder
OR 3-2907 OR 3-9641

ORCHARD LAKE VICINITY, LIKE new waterfront home. Rug, drapes, built in Hi-Fi. $24,500; Terms. Owner. FE 8-8165.

INDIAN VILLAGE, 3 BEDROOM brick home, corner lot. 2 Car garage. Ph. FE 4-0445.

M59 FRONTAGE

2 bedroom modern. Living room, dining room, sunny kitchen. Glassed porch, basement, attached garage. Nice shade. Lot 75x300. Lake privileges. $10,500, with $1,500 down, or would consider good housetrailer. Terms.

LAKEFRONT

Lovely 3-bedroom modern. Large porch overlooking lake. Fireplace. Carpeted living room and dining room. Tiled bath. This home is neat as a pin. $2,500 down will handle.

Dorothy Snyder Lavender
Realtor Est 29 Years
7001 Highland Rd. (M59)
Phone EM 3-3303 or MU 4-6417

OWNER LEAVING CITY. MUST sell immediately: 2 bedrm. Double lot. Beautifully landscaped. Completely decorated. Make an offer. 1138 Lakeview. FE 2-6682.

$500 & TAKE OVER GI MORTgage, on 3 bedrm. 1½ baths, 2 yrs. old. Between Lake Orion and Clarkston. MA 5-0107.

OAKWOOD MANOR
LAKE PRIVILIGES
SANDY BEACH

3 Bedroom, ranch style, brick home in a highly restricted subdivision between Dixie Highway and Lower Silver Lake. Large Lv. Room and Dining "L" with wall to wall carpet, kitchen with eating space, ceramic tile bath, full basement with tiled floors and ceiling and recreation room, plastered two car garage, landscaped acre lot and cement driveway, two blocks to subdivision's private sandy beach. Sale by owner.

Price $22,500
FE 8-1784

2 FAMILY WEST SIDE 5 rooms each side. Gas heat. Garage. 19 Liberty.

WATCH
The Nationals
Go Up!

NOW STARTING CONSTRUCTION IN
Judah Lake
Estates
"No. 4"

See for Yourself . . .
THESE HOMES BEING BUILT FOR AS LOW AS:

GI—
NOTHING DOWN
$82
CLOSING COSTS
$66 PER MONTH

FHA—
$375 DOWN
INCLUDING CLOSING COSTS
$71
PER MONTH

DIRECTIONS:
COME OUT
6 miles North of the heart of Pontiac on Joslyn Rd. — Watch for "FAIRWOOD" Sign!

DLORAH BUILDING COMPANY
FE 2-9122
"Bildor of National Homes"

3
BEDROOM
HOMES
$100 DOWN
MOVES YOU IN
NO MORTGAGE COSTS
PAYMENTS LESS THAN RENT
MODEL OPEN
WEEKDAYS & SUNDAY 1:30 TO 6
731 Blaine
2 blocks north of Montcalm
WESTOWN REALTY
FE 8-2763 or Eves. LI 3-4677

For Sale Houses 6

—DRIVE CAREFULLY—
—ENJOY THE 4TH—
Our Office
Closed Saturday & Sunday
"SEE YOU MONDAY"
J. A. TAYLOR, Realty
7732 Highland Rd. OR 4-0306

3 Bedroom Lakefront
On Williams Lake

100 feet good sand beach, nice shade and lawn, full basement, oil furnace, brick and frame construction, 1½ baths, large modern kitchen, fireplace, living rm., 2 car garage attached. $22,500 with $3,500 down and $125 per month. Quick possession.

Giroux-Franks
GENERAL REAL ESTATE
1395 Dixie Highway OR 3-9701

RILEY

AUBURN HEIGHTS — 2 homes on 1 lot, both very neat and clean. Only ½ block to school. Large lot. Priced at $7950 with $950 down.

SYLVAN VILLAGE — 1948 built, semi-bungalow, oak floors and plastered walls. Stairway to floored attic. Full basement with oil heat, 1½ car garage, enclosed rear porch. Full lake privileges. Priced at only $10,500 with easy terms.

RILEY REAL ESTATE
509 Elizabeth Lake Rd.
FE 4-1157 FE 4-4821

STOUT'S
Best Buys
Today

SYLVAN VILLAGE LAKEFRONT

4 room and bath cottage with gas heat and hot water. Shaded landscaped lot with cement breakwater. Excellent beach boat well, dock, and diving raft. $1,-600 down.

TRUCK FARM

165x660 of the county's finest soil, and only 10 minutes from the Court House. Includes 2 houses, one 5 room all modern with perimeter heating, one 3 room with water but no bath. Fruit trees, berries, vegetables. $9,500 with terms.

CASS LAKE $390 DOWN

NO CLOSING COSTS. Move right in. Completely modern 4 room and bath. 80x100 fenced and shaded lot. Oak floors plastered walls. Privileges on Cass Lake.

Warren Stout, Realtor
77 N. Saginaw St. FE 5-8165
Open 'til 6 p.m.

GILES

Nothing Down . . .

to GI but closing costs. 2 bedroom frame with full basement on a large 85x425 ft. lot. West of the city — Call for further information.

North Suburban

Out Baldwin near Gingellville, a cute 2 bedroom home on a large 100x200 ft. lot. Has grape arbor and about 25 fruit trees — An ideal spot for retired couple.

GILES REALTY CO.
FE 5-6175 221 BALDWIN AVE
OPEN 9 A.M.—9 P.M.
MULIPLE LISTING SERVICE

OPEN

SUNDAY 2-5

3611 Coseyburn Drive

75 ft. on the water. Brick Ranch almost completed—3 bedrooms — Basement — 2 car garage — 2 brick fireplaces — Custom quality.

DIRECTIONS:
Dixie Hwy., Right on Silver Lake Rd. — Left on Walton Blvd. — Left on Loon Lake Shore Drive to Coeyburn.

Leslie R. Tripp, Realtor
75 WEST HURON ST
FE 5-8161 FE 2-9676

For Sale Houses 6

5 RMS., FULL BASEMENT, TILE bath, aluminum storms and screens. FE 5-6215.

BY OWNER. 2 FAMILY, INCOME $103 month. $2,800. With $500 down, $70 mo. FE 4-7902.

BY OWNER. 2 BEDROOM RANCH, attached garage with breezeway, full basement with recreation room and fireplace, fully landscaped, large shady lot. 3448 Watkins Lake Rd. OR 3-5453.

5 RMS. & BATH WITH BASEment & garage. On ½ acre corner lot. OR 3-8277.

Don McDonald

WILL BUILD FINISHED, OR starter home, with or without basement, on your lot or ours, have model to show. OR 3-8371.

TRADE—TRADE—TRADE

We have 2 beautiful 4 bedroom homes. Fully modern with many built-in features. Full basements and 2 car garages. On large parcels. In a good neighborhood. Will trade for what you have.

LADD'S INC.
3885 Lapeer Rd. (M24)
Corner of Silverhill Rd. 3 mi. north of Pontiac on Walton Blvd.
4288 DIXIE HWY. (U.S. 10)
Drayton Plains OR 3-1231 or FE 5-9292

5 RM. BRICK HOME. NEWLY decorated. Full bsmt. 2 lge. lots. Reas. OR 3-1567.

HIGHLAND ESTATES. 3 BEDRM. brick ranch. Gas heat, basement, aluminum storms and screens. Landscaped. $1,500 down. 1385 Irwin Drive. By owner. No closing costs.

CUSTOM BUILT LAKE HOMES. Twin Lakes Village W. of Pontiac. Starfire Bldg. Co. EM 3-6531

MULTIPLE LISTING SERVICE

ARRO

Oakland Lake

CANAL FRONT — Beautiful all brick 3 bedroom home with 1,176 living area. 2 full ceramic tile baths, full basement with family room & fireplace. Built-in oven & range. Many other excellent features. $22,800.

Lakefront

ON CASS LAKE — With 2 5-room homes on the same lot. Live in one & rent the other. Your home includes 2 large bedrooms with double closets, plus 8x12 nursery. Spacious 16 x 24 living room with built-in TV & record player. Beautiful kitchen, loaded with cupboards.

WILL TRADE — This 1½-story home, located west of town. Nicely landscaped lawn with shrubs & shade trees. Full basement. 80 x 120 ft. lot. Low monthly payments of $50.

ARRO REALTY
TED McCULLOGH, REALTOR
5143 Cass-Elizabeth Rd.
FE 5-1284 FE 4-3844
Open 9 a.m. to 8:30 p.m.; Sun. 1-5.

BY OWNER: 2 BEDROOM, GAS heat, fully insulated. Storms and screens. Hardwood floors. 4 years old. FE 8-1695.

ALL BRICK RANCH
$14,190 GI TERMS

44 ft. long, basement, 3 bedrms., built in oven and range. 24 ft. long family kitchen. Color plumbing, located in desirable neighborhood. Isaac and Leggett school adjoined. City sewer, water and paving. Open Sunday 1-8, 915 Cass Lk. Rd. Call Jean Baker, OR 3-2966, Federal Homes Inc.

OPEN

SUNDAY 12-8

INSPECT THESE
BRAND NEW
2 BEDROOM HOMES

With plastered walls, Oak floors, forced air heat. Only $300 down; With principal and interest payments only $44.24 per mo. OUT BALDWIN TO MONTCALM—WEST TO BLAINE ST.—TO HIGH STREET—WATCH FOR OPEN SIGNS.

Jim Williams
REAL ESTATE & INSURANCE
1493 BALDWIN AVE FE 4-0547

HAVE YOU
SEEN THE

Waterford Hill
House

FOR '59

—FEATURING THE—

Esther Williams Swimming Pool

VISIT THE HILL
AND SEE THIS

"1959 MODEL HOME"

WITH ITS PANORAMIC VIEW

'OPEN SUNDAY'

1 P.M. to 8 P.M.

—SUPERB HOME SITES—
—PRICED FROM $3,400—

WHITE BROS.
REAL ESTATE
5660 Dixie Highway
WATERFORD OR 3-1295

For Sale Houses 6

BY OWNER. MODERN 2 BEDroom home. Oil heat, hardwood screens. Electric water heater. Youngstown kitchen. Lake privileges. Priced to sell. 4383 Green Lake Rd. EM 3-3429.

$900 DOWN ON WELL-KEPT 2 bedrm. home. West Fairmont. Call FE 4-0182 for details.

NEARLY NEW 2 BEDROOM. Partly furnished. FE 4-7928.

5 ROOM COTTAGE ON 1 ACRE of land at Augres. $2,900. $500 down. FE 5-7856.

FOR SALE BY OWNER: 2 BEDrm. home. $5,500. $550 down. Also 2 bedrm. home, $6,000. $600 down. Both $50 mo. including int. 350 & 360 Robert St. in Auburn Hgts.

LAKE PRIVILEGES
With this 2 year old, neat 2 bedroom home Studio ceilings, tile bath, F.A oil heat. Only $950 down Immediate possession.
JOHN J. VERMETT
GENERAL REAL ESTATE
9203 Commerce Rd.
EM 3-6466

NORTH PERRY, 4 YR OLD 2 bedrm. Garage. $1,000 down. Monthly payments of $63.50. MY 2-0604.

LAKE ORION
2 acres. 3 bdrms. Lge. living rm. and dining rm. Fireplace, bsmt. Gas heat. Paved street. 2½ car garage. Terms Hoyt Realty. V. Schick MY 3-3711.

NORTH SIDE
Near new Central High School. Large lot. FHA terms. $60 mouth. Hoyt Realty V. Schick. MY 3-3711.

ROCHESTER
Cape Cod Colonial, brand new. 1850 sq. ft. 4 bedrms. plus garage and basement. $22,900. $4500 down. OL 1-8141

OAKLAND LK., BY OWNER, 3 bedrms., kitchen, dining rm., lge. living and family rm. Basement, garage, corner lot. $10,500. OR 3-1006 after 5.

Nothing Down
Will build starter home on your lot. Our plans or your plans. Basement included. Also rough wiring See our model. Don McDonald, OR 3-2837.

FOR COLORED
3 bedrm., furn. or unfurn. FE 8-4308 after 6.

CLARKSTON BY OWNER 3 BDRM. brick ranch. Bsmt., Rec. rm. Storms & screens. ½ acre. MA 5-2278.

District 1
Home Seekers
WYOMING—3 Bedroom. Newly decorated. Oil heat. Vacant. $500 down — CALL NOW!
ST. JOSEPH AREA—Cute 2 bedroom home. Full basement, coal. Fenced back yard, trees, beautiful street. Full price $9,000 — Small down payment. Move in next week.
CRYSTAL LAKE DRIVE — 2 Bedrooms, screened-in back porch. 4 cherry trees. Cyclone fenced. Gas heat. Only $65 per month — Move in this dream home tomorrow.
BRICK RANCH HOMES—3 Bedrooms. Several to choose from. Modern kitchens, full basements, beautiful yards. Some with carpeting and recreation rooms. YOU MUST SEE THESE TODAY!
A REAL BUY with 3 bedrooms, oil heat, side drive. Spacious living room, newly decorated and all clean. This house comes with range, auto. washer & dryer and refrigerator. $600 down will handle with low payments.
W. BLOOMFIELD TWP. 3 Bedrooms, carport, huge lot. Live in spacious comfort in this beautiful home with oil heat. $600 down will handle. Only 13 minutes from downtown Pontiac.
A SMALL DOWN PAYMENT can get you income property. Some with 4 apartments. Money makers. Let others pay your monthly note while you live "free" buying your own home.
— CALL US NOW —
ASSOCIATE BROKERS
Investment Company, Inc.
443 ORCHARD LAKE AVE.
FE 8-9663 FE 8-9664

LEAVING STATE MUST SELL, 3 bedrm. brick ranch. New subdivision. Paved streets. Lge. lot. 1½ baths. Close to schools. Sell to existing mortgage. $2900 down. OL 1-1445.

9 RM. HOUSE ON PONTIAC LK. Income upstairs, full basement. Alum. storms & screens. 250' deep 100' frontage. $15,500. $2500 down. OR 3-9178.

THIS WELL KEPT 6 ROOM FINE older home has an air of charm & comfort. Located near Pontiac General Hospital. Has 3 large bedrooms & bath up. Kitchen, large dining, & living room with brick fireplace & large picture window down. Over 1440 sq. ft. of living area. Mostly carpeted throughout. Full basement with gas conversion furnace, plus laundry tubs & hot water heater. Can have electric or gas range in kitchen. Owners are moving out of state & will sacrifice their interest for $2600 down. Balance, easy monthly payments; including 4½ per cent interest rate. Call at once.

Nice 3 bedroom ranch. Over 1765 sq. ft. in all. Plus 11 acres. Lots of elbow room Attached garage & extra sunroom. Close to Pontiac & shopping areas. Own your own private estate. The price of $21,500 is ridiculously low. $7,000 down will handle.

Hagstrom
REALTORS
4900 Highland Rd. (M59)
Pontiac, Mich. Ph. OR 4-0358

4 RM. AND BATH, LK. PRIVIleges. Lot 50 x 150. Lrg. Tool Shed. $5,500. OR 3-6611. 6490 Prairie Lawn, Drayton Plains.

BY OWNER. 3 BDRM. RANCH. Paneled den. All built-ins. Carpeting. Marble fireplace. 2 car garage. Near MSUO. $23,500. OL 1-6561.

HAYDEN
NEAR PONTIAC GENERAL
3 B.R. home. New asbestos siding. Remodeled kitchen. Basement. $8950. Low F.H.A. terms.

$500 DOWN.
On F.H.A. TERMS. 3 B.R. brick ranch home. Large family room. Wall to wall carpet. Oil furnace. Fenced yard. Washer & dryer included. West Suburban.

LAKE PRIVILEGES
$500 down. 2 B.R. home has new alum. storms & screens. 2 blks. to school. Oil heat. Fenced yard.

AUBURN HEIGHTS
2 lots with 3 B.R. home. Basement has furnace & gas water heater. $9,900. Nothing down for qualified veteran or can be sold on land contract.

DRAYTON AREA
1 story home of frame & stone construction with alum. siding. 5 lovely rooms. The 12' x 16' 10" living room has fireplace. Separate dining room. Drapes & carpet. Tile in bath & kitchen. Oil furnace & elec. water heater. Yard beautifully landscaped. 1½ car garage. Low F.H.A. Terms.
J. C. HAYDEN, Realtor
86 E. Walton FE 8-0441 Open Eves.

Income Property 7

4 FAMILY APT. ON WEST SIDE. All utilities and furniture go with apt. FE 4-4817. 200 Sanderson.

BY OWNER. 4 FURNISHED APTS. $160 per month income. $1,000 down. Payments $100 per month. 3-4 S. Broadway. Lake Orion, MY 3-9991.

FEATHER YOUR OWN NEST. 3 rental units, 3 rms. & bath. Each separate entrances. Another with 2 units, 3 rms. & bath each. Both have privileges to Cass Lake across street. $500 makes you landlord. Broker. FE 2-7121.

LAKE ORION
2 family income on large corner lot. Near schools & shopping. 1 block from lake, 4 rms. & bath up, 4 rms. and bath down. Full basement. 2 car garage. Hoyt Realty V Schick. MY 3-3711.

WEST SIDE
Brick 2 family duplex, large lot, cement drive, separate basement and furnace. 2 baths. Only $4,000 down.

AUBURN & PADDOCK
4 family income, 4 baths, 4 garages. Tip top sharp. Income $170 per month, $18,500. $5,000 down.
Paul M. Jones, Real Est.
832 W. Huron
FE 4-8550 FE 8-1275

Sale Lake Property 8

3 LARGE LOTS ON FOX LAKE, ready to build. $1,500 down. EM 3-4498.

$450 Moves You In
3 bdrm. tri-level brick. Gas heat. Lge. lot.
3 bdrm. brick. Full bsmt. Gas heat. Lge. lot.
51 ft. frontage on Lk. Oakland Very best terms
W. G. WHITCOMB, REALTOR
UL 2-2930

ALL ELECTRIC, 3 BEDROOM gray brick, full basement, water softener, built-in stove, 100 foot lot. Private beach. $14,950. Owner. EM 3-6976.

AT UNION LAKE 3 BEDRM. ranch home, on 50 x 200 ft. fully landscaped lot. Priced to sell at $12,900. OL 1-8141, EM 3-4931.

BY OWNER. MODERN 3 BEDRM. 9 acres on lake. Full basement, oil heat, stone fireplace. Large swimming pool, lge. 2-car garage & workshop. 5 miles west of Court House. $27,500. $12,000 down. FE 4-2451 or FE 2-7527.

CASS LAKE. COMPLETELY MODern 3 bedroom ranch; large canal lot with lake view. $17,900, terms. 4610 Linwood Drive, Cass Lake. LOrain 7-0019.

CASS LAKE WOODS SUBDIVISion. Lake privileges. 4 bedrm., full basement, 2-car garage. Drive out Commerce to Leroy to 5054 Virgie Lane. Reasonable down pymt. Balance like rent. Kenyon Realty, Mt. Morris, Niagara 3-5603 or 3-5162.

Fisherman's Paradise
This 7 rm. lake front home on one of our best lakes. Nearly 400 ft. of lake frontage. Fireplace, sun parlor, 2 car garage, full basement. Must be seen to be appreciated.
CRAWFORD AGENCY
609 E. Flint, MY 3-1143, FE 8-2306

HURON RIVER FRONT LOTS, $950.00 total price Nice high lots. EM 3-4498.

LAKES
LARGE SELECTION
HOMES
YEAR AROUND LAKEFRONT OR COTTAGES, SAFE SAND BEACHES
ACREAGE
For investment or development Have about 15 farms and large acreage parcels with 1,000 foot up to several miles or lake frontage within 40 miles radius of Detroit.
BUILDING SITES
Spectacularly different — Very large or smaller, very inexpensive yet exclusive, quiet lakefront for your costly year around mansion or weekend cottage. Will build your plan or ours.
SEE THE LAKE MAN
C. SCHUETT FE 8-0458
2 Detroit Offices KEnwood 2-2400

LAKEFRONT COTTAGES FOR sale. Ph. FE 2-9654.

LAKE FRONTAGE
100 FEET on North shore of Hammond Lake.
2 LOTS in Dow Ridge Subdivision.
Leslie R. Tripp
75 WEST HURON ST.
FE 5-8161 FE. 4-4278

LET ME SHOW YOU THIS COMpletely furnished home on Whipple Lake. Good sand beach. 40 ft. dock. Aluminum boat & motor. 2 power mowers, 1 riding. 20x24 garage. Good lawn & beautiful view. $22,000. $2,000 down. $200 per month. Phone R. C. Banker. Broker. MAyfair 6-2384.

LAKE PRIVILEGES
2 large lots, each 60x300, wooded, good location. 1 pair of lots from Round Lake, north of Walters Lake. Will sell separately. Bargain. Easy terms
PONTIAC REALTY
737 Baldwin FE 5-8275

ON LAKE ORION. BEAUTIFUL LOG cabin home. Spacious interior. Fieldstone fireplace, bedrooms & bath off balcony. Imediate occupancy. Only $13,500 $1500 down. $95 per mo. Call MY 2-2891 days, or MY 2-0711 eves.

ONLY $7500
At Cedar Island Lake. Modern 3 bedrm., large living rm. fireplace, new furnace, enclosed porch, garage, fenced yd. neat and clean. Terms, $1500 down.
Realtor
DAVID WARD YOUNG
"at Lake Sherwood"
4045 E. Commerce Rd. EM 3-4181

NEAR CLARKSTON, SMALL YEAR around home, lake privileges. $2,750. Cash. MAple 5-5406.

SYLVAN LAKE
Only 4 desirable high 70 to 90 ft. sites with nearby lake privileges. Here's good value — Priced from $1250.
CARL W. BIRD, Realtor
503 Community National Bank Bldg.
FE 4-4211 Eves. FE 5-1392

UNION LAKEFRONT SUMMER house. Conveniently located in lovely wooded setting. Lge. sunroom overlooking lake. Natural fireplace. 3 bedrms. Sandy beach. $15,500. EM 3-2140.

WAUMEGAH LAKEFRONT LOTS. Take Holcomb Rd. out of Clarkston to Bridge Lake Rd. turn right 1 mile to property. OR 3-6285.

WATERFRONT
3 bedroom year around home, Pontiac Lake. Oil furnace, electric water heater, garage and basement. An excellent buy at $9,500 with $2,000 down.
F. C. Wood Co.
Williams Lake Rd. at M59
OR 3-1235
After 6 p.m. OR 3-2603

For Sale Lots 11

50' x 150 FOOT LOT.
FE 8-1361.

75 x 400 $995 BROWN RD.
FE 2-8991

A STEAL
This excellent building site on a paved road, in a neighborhood of fine homes. Excellent area for high mortgages. Exceptionally priced at $1650. Other lots in area running $2500. Owner will take low down payment.
LADD'S INC.
3855 Lapeer Rd. (M24)
Corner of Silverhill Rd. 3 mi. north of Pontiac on Walton Blvd.
4288 DIXIE HWY. (U.S. 10)
Drayton Plains. OR 3-1231 or FE 5-9292

BUILDERS LOTS
COLEMAN STREET — West side location, near Donaldson school. 66x300 ft. site. Excellent area and value at $1,600.
MICHIGAN STREET — In area of fine FHA homes. 44x166 ft. site. Builders terms, full price $1,100.
OTTER HILLS — Paved street overlooking lake in area of $25,000 homes. 120x180 ft. site. $3,300 terms.
RILEY REAL ESTATE
509 Elizabeth Lake Rd.
FE 4-1157 FE 4-4821

BLOOMFIELD HILLS
Hillside property in city of Bloomfield Hills. Corner of Dustan Road and Martell Drive. 1½ acres with mature trees. Sewer connection available. One of the few choice parcels left in this desirable location. $18,800. Call owner. MI 4-4760.

—CHRISTIAN HILLS—
200 Foot Corner Lot
OR 3-2907 OR 3-9641

CLARKSTON, 150 X 130 LEVEL lot. $1300. Terms. $50 down. MA 5-7016.

LOTS OF LOTS, CLARKSTON — 1 acre each $20 down. MY 2-3791.

GOOD BUILDING LOTS, HIGH and dry, good water. $600.00 and up. Terms. EM 3-4498.

PLACE A "LOST" AD.
Call FE 2-8181 for an ad to recover a loss. Dial FE 2-8181 for an ad writer. Say "charge it."

For Sale Lots 11

LOT 100x150. WATERFORD-GRAYton Subdivision, off Sashabaw, OR 3-3559.

LOTS IN SUNNY BEACH SUBdivision. Walters lake privileges. $300 ea. Ph. MAple 5-9606.

ROCHESTER
We have choice parcels for custom built homes near the new Michigan State University. Priced from $2500.
FRANK M. SHEPARD
1010 Adams Rd. OL 1-7511

For Sale Acreage 13

5-10-20-40-ACRE BUILDING PARcels. As low as $50 down.
C. PANGUS, Realtor
2160 M15, Ortonville NA 7-2815

15 ACRES NORTH LOCKHAVEN Rd., FE 4-0700.

BARGAIN
Ripe to Subdivide
85 acres and 25 lots in Orion Township near Clarkston Road and Joslyn Road. High sandy soil with perfect perculation. Only $500 per acre. MY 3-1281.

Commercial Property
2¼ acres on Scott Lake road, just south of Pontiac Lake road. Call OR 3-5498

FIVE ACRE PARCELS ON SOUTH Fenton Road. Excellent soil. Only $2,950. with low down payment and easy terms.

STEELE REALTY, 135 Highland Rd. (M59) at North Milford Rd. Highland, Michigan. MUtual 4-2045.

FOUR CLEARED LEVEL ACRES, near Crescent Lake. Ideal home site. $4,000 Half down. FE 4-2451, days; FE 2-7527 eves.

TOMMYS LAKE — 4 RMS. ALSO 3 acres, $12 weekly. P.O. Box 3535.

Rent Farm Property 15

TO LEASE LAND ROCK FREE, top dollar. UL 2-4643.

For Sale Farms 14

CHILDREN WANTED
PONTIAC LAKE ROAD 7355
ONLY $10,500 WITH $1,500 DOWN. Lots of room for children on this 9 acre farm. Adapted to raising berries, garden, poultry, rabbits, dogs or kids. Large cement block home. Good well, Full bath. Oil heat. Large attic for additional rooms. Terms or trade.
R. I. WICKERSHAM
7195 W. Maple MAyfair 6-6250

NEAR HALE MICHIGAN
Approximately 80 acres on corner of County Rd. ¾ mile road, frontage. Good house with 6 rooms & bath. Full basement. Large covered enclosed front porch. Other buildings. About 20 acres of beautiful woods. Located within walking distance of 2 good lakes, fishing, swimming & hunting. Priced to sell at $10,500. Call OLive 6-0371.

Sale Business Property 16

110 FT. FRONTAGE AT 114 OAKland Ave. including 4-family apt. building. By owner. FE 4-3982.

ATTRACTIVE BUILDING SUITable for doctors office plus modern home on the Dixie Hwy. near schools and shopping center. Priced right with terms. Broker, OR 3-9091, OR 3-8982.

FEATHERSTONE RD. BETWEEN E. BLVD. AND OPDYKE RD. Suitable for clinic or small hospital. Will sell land or build for desirable tenant. Newman, 1266 Penobscot Bldg. WOodward 5-6880.

Rent, Lease Bus. Prop. 17

CHOICE LOCATION for used car lot close to downtown Pontiac. Small building included.
Warren Stout, Realtor
77 N. SAGINAW ST. PONTIAC
FE 5-8165

FOR SALE OR LEASE - BUILDing in the Drayton Plains area. 800 square feet. Suitable for repair shop or used car lot. OR 3-5193.

STORE CORNER, ELIZABETH AND Cass Lake Rd. 38 x 80 ft. with 800 sq. ft. or Storage room. Wonderful location. Good for any business. FE 4-4423, between 12 & 6.

Help Wanted Male 19

2 MEN WANTED TO TRAIN IN the heating and air conditioning business. Good income while you train. Apply in person at Kast Heating and Cooling Company, 463 S. Saginaw.

ATTENTION!
Soft Water Salesman. Culligan Water Conditioning Co. The biggest in the industry has opened a sales center at 2685 S. Woodward Ave. Those who are interested in high earnings, management and a complete training program call Mr. Preston. FE 8-4422 or OA 8-3113 for appointment.

A JOB FOR 2 MEN. STEADY work. Most of our men earn more than $100 weekly. Call Charles Rounds, FE 5-7504.

A PROMISING FUTURE FOR RESponsible sales type person, accustomed to active contact with public. A perm. resident 23 to 43. A proven training program with pay No travel. Write Box 67, Pontiac Press.

Are you out of work?
Would you be able to start tomorrow? How much would you want? Give us 15 minutes of your time and we will make a deal. No age limit. Apply 80 N. Paddock.

BARBERS WANTED FOR PX work. No Michigan license needed. Apply Auburn Heights Trailer Park. Lot 54. 170 N. Opdyke Rd. at 6 p.m. Mr. Morris.

CALL MONDAY 3-9
To find out if you can qualify for a PART TIME job that would enable you to earn $50 per week and still retain your regular job, Phone OR 3-0922, Mr. Taylor.

CARPENTERS WANTED. EXPErienced in modernization work. Also garage crew. Salesman wanted: Will train good workers. D&M Building Service. FE 2-7004 or FE 2-8245.

COLLEGE MEN—SUMMER WORK Limited number of applications being accepted now for 10 to 12 weeks of summer employment. Internationally known concern. Branches in all principal cities. Last year those accepted averaged over $130 weekly.

$1,000 Scholarships
3 to be awarded in this region. Pleasant & instructive work. All cars furnished. For local interview, phone FE 8-8103.
SALARY $90 WEEK
LICENSED
REAL ESTATE SALESMAN
Requirements are: A good car; neatly dressed; a desire to make money, and you must be dependable.
LAWRENCE W. GAYLORD
136 E. Pike St., Pontiac.

Die Makers &
Die-Room Machinists
EXPERIENCED ONLY!
DYNAMIC
Manufacturers, Inc.
4755 Rochester Rd.
Troy, Michigan

DIE SETTER, EXPERIENCED ON progressive and automation dies. MY 3-2761.

ELDERLY MAN, USED LUMBER yard. 226 E. Blvd. N.

EXPERIENCED SERVICE SALES man. Prefer man with Ford experience Top pay, plus many employe benefits. Apply in person only. Service Manager, Harold Turner Ford. 464 S. Woodward, Birmingham

EXPERIENCED FORD MECHANic Light or heavy service for busy shop. Must have own tools. Apply only in person to Service Manager, Harold Turner Ford. 464 S. Woodward, Birmingham

GOOD OPPORTUNITY FOR SHORT order cook if interested in restauranting career. New restaurant near MSUO. Good ref. required. Reply Pontiac Press Box 114.

GARDENER TO LIVE ON AND maintain a small estate, including a small orchard. Must be thoroughly experienced. References required and also state salary. Box 68, Pontiac Press.

MODEST MAIDENS By Jay Alan



"That's my mother over there, the one that's half-baked!"

Help Wanted Male 19

EXP. CAB DRIVERS. STEADY & part time. Day or night shifts. 101 W. Huron.

JANITOR, MIDDLEAGED ONLY. Apply in person. No phone calls. Hotel Auburn. 464 Auburn Ave.

LAYOUT MEN AND FITTERS
For structural steel shop. Must have structural steel experience. Apply Redford Iron Works, Inc. 2800 Alliance Rd. Drayton Plains.

MAN WITH RETAIL ROUTE EXperience to operate dairy food route, in North west Oakland County. Reply stating age, experience, and reference Box 71

MAN TO MANAGE BARBER SHOP EM 3-0796

MOTOR MECHANICS, OUTboards and Inboards. Must be qualified. Apply Pontiac Press Box 21.

NO AGE LIMIT.
Male help. Closer. 1 Salesman wanted. All the leads you want. $100.00 a week if you qualify. Apply 80 N. Paddock.

OPPORTUNITY PLUS — MARRIED man 21-43 car, phone, to train as unit mgr for large National Sales Organization. $432 a month plus expenses guaranteed to start. Write Box 62 Pontiac Press.

REAL ESTATE SALESMAN. Experienced or will train applicant with other sales experience. See Dick Valuet at 345 Oakland Ave.

SALES CLERK FOR GOODWILL industries Store. TRinity 3-2884.

SALESMAN WANTED
For modernization sales. Will train good worker. D & M Building Service. FE 2-7004 or FE 2-8245.

SALESMAN
Do you know the heating and air conditioning business? Prove to me that you do, and I'll guarantee you $200.00 a week. All the leads you can work from day to daylite. Apply 80 N. Paddock.

WANTED: PIZZA HELP PART time weekends Possible full time if qualified, must be 18 with or without experience. Union Lk. Area. Call EMpire 3-4852.

WANTED BUMPER PAINT MAN, must be good, $100 week guaranteed, See Bill at 131 Orchard Lk. Rd. FE 3-9567.

Help Wanted Female 20

5 LADIES WANTED
To represent new local offices in Pontiac, Rochester, Clarkston, Milford and Commerce areas. On appointment work only. Phone Mrs. Reene between 10 & 12 noon only. FE 4-9227.

BOOKKEEPER WANTED. 1 OR 2 days a week. State age and references. Write Box 449. Auburn Heights, Mich.

CAR HOPS. EXPERIENCED. Apply in person, Frost-Top Drive-In, 3118 W. Huron.

CURB WAITRESS, SUPER CHIEF Drive In. Telegraph near Dixie.

DEMONSTRATORS FOR TOYS & gifts. We offer the best. Don't wait. Call FE 5-8395 for appt.

EXPERIENCED BEAUTY OPERAtor with following. Pleasant surroundings FE 4-3149.

EXPERIENCED TELEPHONE SOlicitor required by national concern to solicit from office or applicant's home. Call FE 8-4422.

EXPERIENCED YOUNG WOMAN, 25-35. General office work. Must have own transportation. Small construction firm. Call OR 3-0931.

EXPERIENCED Real Estate Saleslady to join "live wire" organization. For full time job only. Must have proven sales record. Earnings unlimited for the right party. Apply in person only. WARREN STOUT, Realtor. 77 N. Saginaw St. Pontiac.

EXPERIENCED SHORT ORDER cook, days, call for interview. EMpire 3-9112.

EXPERIENCED WITH REFERences. Cooking & general. Stay. Pvt. room & bath. Bham. 1400 Ardmoor Dr. $35. MI 6-9727 or JO 6-1586.

EXPERIENCED COOK. ALSO nurse's aide. Apply 1220 Auburn Rd. No phone calls please.

EXPERIENCED FULL TIME Real Estate salesladies. 2 openings available. Call Harry Wood, manager, FE 4-4821.

FOR CONVALEXCENT HOME. Apply in person. 2260 Oxley Drive, Pontiac, Mich.

GIRL, 18, TO WORK AT FAMILY Beach resort. Counter exp. helpful. Call FE 2-7889 for appointment.

GRILL GIRL AND KITCHEN help. Experienced. Apply in person, Frost Top Drive-In, 3118 W. Huron.

Katchka Bros., A & W
Now taking applications for grill cooks and counter girls, for Perry Street location. Apply 991 Baldwin.

LIGHT HOUSE WORK, NO LAUNdry, Saturday and Sunday off. Stay nights. MA 6-2089.

LADIES
Year around work, 4 hours day. Telephone canvass from our office. Salary plus commission. Call FE 4-0571 9:30 to 5 p.m.

LADIES COULD YOU USE $50 WK Call FE 5-4955 or UL 2-3782.

MANICURIST — EXPERIENCED only, 100 per cent commission, 4-day week. First class salon. MI 6-4940.

NITE COUNTER GIRL AND WAITress. Must have transportation. XXX Drive-Inn, 1765 N. Telegraph. Corner Dixie Hwy.

Professional Nurses
Starting salary $360.98 per month; automatic periodic increases to top salary of $390.98 per month. 40-hr. week. Must be willing to rotate shift. Free laundry service. Differential for evening and night duty. Liberal personnel policies. Reply Director of Nursing Service. Pontiac General Hospital. Pontiac, Michigan.

SALES CLERK FOR GOODWILL Industries Store. TRinity 3-2883.

SILK FINISHER, PART TIME. Birmingham Cleaners, 1253 S. Woodward. MI 4-4620.

SHIRT OPERATOR, PART TIME. Birmingham Cleaners, 1253 S. Woodward. MI 4-4620.

TAKING APPLICATIONS FOR gift and toy demonstrators now — $35 for 3 evenings work. Call for appointment between 3 and 6. FE 8-1558.

WAITRESS FOR WEEKENDS, must be experienced. Scribb's. 136 S. Telegraph Rd.

WAITRESS, PART TIME NIGHTS. Apply in person. 895 S. Lapeer Rd, Lake Orion.

WANTED: WOMEN WITH 5 OR more hours to spare. Can make from $30 to $55 per week. Can be lazy, but must like people. For information call TRinity 2-1644.

WAITRESS WANTED, NIGHT shift, Joe's Coney Island No. 1, 3153 W. Huron, FE 3-9039.

Help Wanted Female 20

WAITRESS. NIGHTS. PART TIME Apply in person after 6. Dell's Inn, 3481 Elizabeth Lk. Rd.

WXYZ, INC. AT BROADCAST House at 20777 W. 10 Mile Rd at Northwestern Hwy. has openings available for exp. secretary. Also, for good typist. Please call Personnel Director KEnwood 4-7000 for appt.

WHITE GIRL OR WOMAN FOR light housework and care of 3 boys while parents work. Must live in 5 days, wages $15, Call FE 4-9131.

WTD. FULL AND PART TIME sales and office help. Apply Monday after 10:30 a.m. W. T. Grant Co., Miracle Mile.

Help Wanted 21

ARE YOU INTERESTED?
Security with unlimited income, early retirement. No investment required. Interview by appointment ONLY. FE 4-0738.

LOOK
Men and women with no experience are wanted. Must be willing to train, according to plan of national organization. Part or full-time. Opportunity open now. Call FE 4-0738.

MEN — WOMEN $20 DAILY. SELL Luminous nameplates. Write Reeves Co., Attleboro, Mass.

NEGRO MEN AND WOMEN
Full or part time for real estate sales people. Must want to make over $500.00 a month. White collar job. Should have car. Phone FE 8-1909.

Opportunity is Knocking
If you honestly seek financial security now, plus retirement in 2 years, Call FE 4-0738 for interview.

WE HAVE IT
STUDENTS OVER 18, RETIRED men, shift workers, service men. If you have 12 to 15 hrs. a week, we can use you. An outstanding opportunity to earn $100 per mo Apply 150 N. Perry. 8-12 a.m.

WANTED: MEN, WOMEN, RAISE bait for us at home. Full, spare time. Doesn't take up space. We furnish everything. Sherwood. Dept. E-232, Monmouth, Maine.

Employment Agencies 22

COOK
Must Be
Capable & Reliable
$100 PER WK. TO START
Call Evelyn Edwards
FE 4-0584

MIDWEST
RECEPTIONIST — For personnel office. Must type & take shorthand. 5 days.

OFFICE — Aged 21-35 with good typing for downtown location. Diversified position in new air-conditioned offices.

OFFICE MANAGER — Aged 21-35 with general office background & knowledge of bookkeeping. 5 days.

TRAINEE — Position available for woman 25-35 with some office background. Will train for public contact job.

BOOKKEEPER — Full charge for downtown location. 5 day week.

FOR MEN
TRAINEE — Position available for clean cut high school grad who has fulfilled his service obligations.

ENGINEER — Degree or equivalant in experience for local firm.

COLLEGE GRAD — Aed 20-26 for training program in management & sales.

MIDWEST
406 Pontiac State Bank Bldg.
FE 5-9227

Instructions 23

PRIVATE MATH TUTORING. FE 4-5614.

Work Wanted Male 24

2 MEN WITH CHAUFFEUR'S LIcense, would like job driving truck or any kind of work. FE 2-5411.

A-1 PAINTING AND WALL PApering. FE 2-4721.

A-1 PAINTER INTERIOR AND exterior. Reas. FE 4-6462.

A-1 CARPENTER WORK NEW and repair. FE 4-4210.

A-1 PAINTING INTERIOR & EXterior. Free estimate. Reas. OR 3-3752 or OR 3-8117.

AVAILABLE NOW CARPENTER and cabinet work. New and repair. D. M. Murdock FE 2-7861.

BOOKKEEPING ALL TAXES
EMpire 3-3416

BOY 17 WANTS ANY KIND OF work. OR 3-2961.

BOY 19, WANTS WORK, HAS chauffeurs license. FE 2-0343.

COLLEGE STUDENT NEEDS work. Phone FE 2-1615.

CABINET MAKER AND CARPENter. Kitchen a specialty. FE 4-5000.

CARPENTER WORK OF ANY kind. Reasonable. Call after 6 p.m. FE 8-9439.

HANDYMAN — PAINTING, LANDscaping, hand digging and pruning. G. Mitchell. FE 5-4063.

MAN 30 WANTS WORK OF ANY kind. FE 3-7308.

WEED, BRUSH, AND GRASS CUT. Hand digging, light hauling. FE 2-8262.

YOUNG EXPERIENCED MAN would like private home work. Inside & outside. FE 4-7428.

Work Wanted Female 25

1 DAY IRONINGS, REF. $3 BUSHel, FE 5-1471

A-1 IRONING, PICK UP AND DEliver, $3.00 bushel. FE 5-0645.

BABY SITTING AND HOUSE cleaning. Furnish own transportation. FE 5-1339.

COMPETENT RELIABLE WOMEN to care for your home and children while you vacation, go to hospital or convalesce. ABC Nursery, LI 8-6911.

EXPERIENCED LADY WANTS work in laundry, dishwashing or fountain. OT 3-1198.

HAVING A BABY? VACATIONing? Capable, mature, experienced woman will care for your children in your home. EM 3-3580 — EM 3-4279.

HOUSEWORK BY DAY OR HOUR. OP 3-5994

IRONINGS, $3.50 BUSHEL. MONday thru Saturday. Free pick-up and. delivery. Call 9 a.m. to 8 p.m. FE 4-6557.

IRONINGS
FE 5-6762

LADY DESIRES PERMANENT DAY work, own transportation and references. FE 5-5693.

LADY DESIRES BABYSITTING AND light housekeeping, $25 to $30 plus transportation. FE 5-5693.

LADY WITH EXP. CARING FOR the elderly or retarded wants work along same line or cleaning. FE 5-5209

LADY WOULD LIKE WASHINGS & ironings. Also laundry curtains. 201 S. Jessie St.

MIMEOGRAPHING, TYPING, SECretarial service. EM 3-2642.

NURSES AVAILABLE — Auburn Avenue Nurses Exchange Day & Night—Licensed & Bonded. FE 2-7492

WORK WTD. FEMALE 25
PN FOR OSTEOPATH DOCTOR'S office. Market 4-4673.

PRACTICAL NURSE DESIRES care of invalid in her own home. FE 8-4691.

WOMAN WANTS BABYSITTING. 5 days week. References. FE 8-8043

WOMEN WANT WALL WASHing and housecleaning. FE 3-7581.

WIDOW DESIRES POSITION AS companion to lady. FE 4-3040.

Building Service 26

A-1 CEMENT & BLOCK WORK. Also repairs. OR 3-0464.

A-1 BASEMENTS PUT UNDER present homes, house raising and underpinning, also masonry. FE 8-8943

A-1 BLOCK, BRICK AND CEMENT work. Residential and commercial. Also under house basements We are well equipped. Call MY 3-1128. John W. Caples. Guaranteed work.

A-1 BRICK AND CEMENT WORK. We specialize in porches, chimney, patio's, planter boxes, and retainer walls. All work guaranteed. Call after 4 p.m. FE 5-2684.

A-1 ELECTRICAL SERVICE. SPEcializing in remodeling & repairs. Lisc. & bonded cont. FE 5-2200.

A-1 MODERNIZING
Custom Cabinets & Garages
Free Est's. UP 2-3479 — FE 3-7204

A-1 SAND & FINISH. FE 5-3722. Pontiac Hardwood Floor Service.

A-1 BRICK BLOCK AND CEMENT work. Also fireplace. OR 3-9402.

A & B TRENCHING
Footing & field tile. 20 cents ft. FE 5-9961.

A-1 COMPLETE BUILDING SERVice. Quality work, licensed. BOWKER CONSTRUCTION CO. MA 4-2253 or OA 8-3272.

AAA CEMENT CONST.
Sidewalk & Driveway
Licensed and bonded. Free estimates. FE 4-3371 or FE 5-0833.

AS A GROUP OF BUILDERS WE offer low prices through volume purchases on custom "Quality Built" homes — 800 plans. We'll secure mortgage. No obligation.
Builders Exchange
FE 3-7210 or UL 2-3464

ALL KINDS OF CEMENT WORK. Reasonable. Jenson. FE 2-2340.

BULLDOZING & TRUCKING
DON TURNER FE 5-2853

BRICK, BLOCK, STONE & CEment work. Residential & commercial. Bill. EM 3-3168.

BLDG. REPAIR. PLASTERING. Brick, Block, Cement work. FE 4-2290.

BASEMENTS WATERPROOFED
Work guaranteed. Free Estimates. FE 4-0777

BULLDOZING - EXCAVATING - Lake Dredging - Trucking - Septic Tanks - Drain Fields installed. Free Estimates. OR 3-6932.

BLOCK, BRICK, CEMENT WORK, and fireplaces. MA 5-0378.

CEMENT IS OUR SPECIALTY. Floors, basements. EM 3-4879.

CERAMIC TILE
FREE ESTIMATES TERMS
Advance Floor Co. OR 38701

CUSTOM HOMES BY LICENSED builder. Free estimates. UL 2-5175.

CEMENT WORK
Walks — Drives — Floors — Licensed — Bonded. UL 2-2762.

CARPENTER WORK, NEW & REpair, small jobs — specialty. FE 5-2841 or FE 5-2017.

CEMENT PATIOS, GARAGE floors, chimneys, brick and block, all repair work. FE 5-1958.

CEMENT & BLOCK
WORK FE 5-0782

CEMENT WORK, NOTHING TOO large or small. 20 years experience, free estimate. Special price. OR 3-6172.

CUSTOM HOMES
Plans, drawings, construction estimates at no cost. OR 3-9764.

Custom Asphalt
Paving
Excavating, Grading. My 3-5821, Lake Orion.

DRY WALL TAPING AND FINISHing. Free estimates. FE 8-6781.

ELECTRICAL CONTRACTOR. Construction and maintenance. Ed Connor Electric. UP 2-3902.

ELECTRICAL SERV.—FREE EST. Partney Electric FE 5-5439

EXCAVATING — TRENCHING BULLDOZING — EM 3-0881

FREE ESTIMATES ON COMplete kitchens, counter tops & built-ins. R. B. Munro Elec. Co. 1060 W. Huron. FE 5-8431.

FREE ESTIMATES ON WIRING, for water heaters, ranges and dryers. FE 5-8431. R. B. Munro Electric Co. 1060 W. Huron.

GARAGES $595
14x22 Complete FE 5-9122

HOUSE MOVING, FULLY EQUIPped. FE 4-8450. L. A. Young.

HOME, GARAGE, CABINS, ADDItions. Licensed builder. FHA — Terms. FE 4-6909

LICENSED BUILDER. FE 2-4855

LIGHT CARPENTER, MASON & roofing work. OA 8-2918.

PLASTERING — NEW & REPAIR VERN KELLER. UL 2-1740

PLASTERING & REPAIR. REAS. Pat Lee. FE 2-7922.

R. G. SNYDER FLOOR LAYING, sanding and finishing. Phone FE 5-0592.

ROOF REPAIRS
EAVESTROUGHING FE 4-0444

TRENCHING, EXCAVATING FOR septic tanks. Field tile footings. Ditches and boat well. UL 2-5404.

Building Supplies 27

ORPHEUM THEATER, PONTIAC. Theater and bowling alley, bowling alleys, balls, pins, marble, toilets, brick, steel, doors, seats, pipes, electric motors, fixtures, screens, etc. See salesmen on the job sit, 8-5 daily. Star Wrecking Co., Inc.

Business Services 28

ACME
ASPHALT PAVING
Written guarantee. Free estimates — Licensed & b

Rent Apts. Unfurnished 55

MODERN 5 RM. BRICK APT. 2 children welcome. FE 5-0737.

NEWLY DECORATED UPPER flat, 4 rms. & bath, garage, heat furnished. Priv. ent. On bus line. 21c S. Marshall. FE 2-5273 after 6 p.m.

ONE 4 AND ONE 5 ROOM APARTment, 2nd floor, West side. Stove and refrigerator. Call FE 4-1091.

ORCHARD COURTS
APARTMENTS
—BRAND NEW—
—AIR CONDITIONED—
FURNISHED & UNFURNISHED
1 BEDROOM
"RENT"
—DRASTICALLY REDUCED—

Pontiac's most exclusive, modern West side apartment development.

Balcony-type building with individual entrances,

Beautiful kitchens with metal cabinets in decorator colors with plastic tops. Stove and refrigerator furnished.

Automatic heat & hot water (softy furnished. Kitchen fan, master TV aerial and many other fine features.

Unfurnished apartments only, require no leases or security deposits—For a limited time only.

—ADULTS ONLY—

MANAGER 19 SALMER ST. APT. 6
FE 8-6918
OPEN DAILY & SUNDAY
10 A.M.-9 P.M.

Paul A. Kern, Realtor
Rentals FE 2-9209

UNFURNISHED APT. 3 ROOMS. 90 Union St. FE 4-5425.

UNION TERRACES
ARCADIA NO. 1
WOLVERINE
FRANKLIN

Downtown — 3 blocks east of Court House. All newly decorated apts. from $50. School ½ block. All have one separated bedroom, some more, living room, dinette, kitchen and bath. Will furnish.

SLATER APTS
53 N. Parke St.
FE 4-3546
Nites FE 4-4184 FE 4-3546

UNION COURT APTS.
Are you looking for clean, attractive apts. where the people are quiet, yet friendly? Cool in summer, with cross ventilation afforded by front and rear windows. These 3-room and bath apts. rent for $56.50 per month. Adults only in this building. K. G. Hempstead, 102 E. Huron St. FE 4-3884 or FE 2-7439 after 5.

UNFURN 2 BEDRM. SECOND floor apt. OA 8-3423.

WEST SIDE
NEAR TEL-HURON
If you dislike paying utility bills, cleaning a large house, etc., see this clean, light upper apt. 3 rooms & bath, all utilities furn., plus stove, refrig. & apt.-size washer, $20 per wk. References required. Ph. OR 3-7193.

Rent Houses Furnished 56

1 BEDROOM, MODERN, UTIL. rm., lk. priv. Adults. FE 5-7451.

2 BEDROOM HOME ON COMmerce Rd. $100 mo. EM 3-2400.

3 ROOMS AND BATH, DUPLEX $48 mo. Inquire 5415 Brunswick.

3 ROOM MODERN HOUSE, WEST of Pontiac. FE 4-5563.

3 RMS., HEAT FURNISHED. Clean. FE 4-3484.

4 RM. HOUSE FURNISHED. 12 miles West of Pontiac. Call EM 3-2943.

3½ ROOMS AND BATH, NEAR BUS line and school. Aluminum screens and storms, water and heat furnished. FE 4-8797.

$30,000 HOUSE, 48-FOOT LIVING room, 3 bedrooms, 2 baths, basement. Designed for children. Must take 1 year's lease. $150 month. OL 1-1412

FURN 2 BEDROOM HOME IN Crescent Lk. subdivision. FE 8-2242.

SMALL HOUSES FOR RENT. Inquire at 1676 Taylor Rd. Ask for Lonnie Weaver. FE 4-2031.

SMALL HOME. 1 BEDROOM, near beach and park. Bus line. Fenced ground. All util. supplied. FE 5-6830.

Rent Houses Unfurn. 57

18T FLOOR FLAT, CLEAN, ENtirely separate, garage. $65 month. 246 Orchard Lk. Owner. GR 4-3837.

1 BEDRM. CANAL FRONT. ELIZabeth Lk. $125 lease. FE 2-7114.

1 BEDRM. & BATH. CALL FE 2-3007 before 9 p.m.

2 BEDRM HOME, NEWLY DECorated. Fenced. Ref. $65 mo. FE 5-0077.

2 BEDROOM RANCH, LIVING room, 14x21, family kitchen, 19x12 1½ baths. Large utility. In Milford. Call after 6 p.m. MUtual 4-4485.

— 2 BEDROOM DUPLEX —
BEAUTIFUL
EAST BOULEVARD HEIGHTS
Now Renting For
$75 PER MONTH
OFFICE:
544 N. E. Boulevard at Valencia

3 BEDRM. LAKEFRONT HOUSE. Fishing & swimming. Year-round. FE 4-8550.

3 ROOM HOUSE
FE 2-8912

4 BEDRM. FOR RENT WITH OPtion to buy. OR 3-2159.

5 ROOM HOUSE, 4 YEARS OLD, full basement, auto. oil heat. $80 a month. LI 5-4919.

5 RMS., BATH. 2301 FORDHAM. Keego Harbor. Couple, 1 or 2 children. FE 4-4423 between 12 & 6.

5 RMS. AND BATH, ON NORTH Johnson St. $18 per week. MI 6-1432 after 7.

8 RM. HOME, SUITABLE FOR INsurance or real estate, doctor's office. Located in a very nice district in Drayton Plains. Call after 4 p.m. OR 3-8842.

CLEAN 3-BEDROOM HOME NEAR Tel-Huron. $85 mo. EM 3-3382.

COUNTRY LIVING. 1 ACRE AND nice 2 bedroom house. 10 minutes from downtown Pontiac, $75 per month. FE 4-0042.

FOR RENT 3 BEDROOM HOME. Gas heat. Children welcome. $75 a month. FE 8-9553, 3684 Grafton Rd.

KINNY & OAKLAND. 2 BEDRM. ranch. Oil furnace, $75. per mo. FE 8-6819.

IMMEDIATE POSSESSION. 3 BEDroom west side home. Clean & in good cond. Gas heat. Quiet paved street. Convenient to Pontiac High, General & State Hospitals. Sorry no children under 10. $70 per mo. Floyd Kent, Realtor. FE 5-6105.

IN DRAYTON PLAINS. NEW 3 bedroom brick home for rent. Recreation room, finished. Wall to wall carpeting & drapes. $110 per mo. Available around July 15th — Call LUzon 2-7980 or OR 3-7030.

MILFORD 2 BEDRM., BRICK. Disposal. Gas heat. Basmt. $85. KEnwood 7-6079.

MODERN 2 BEDROOM HOME ON Lake Louise. FE 4-1193.

NEW 2 BEDRM. LIVING, KITCHen, bath. Close to stores, bus and school. Gas heat. FE 8-2019.

NEWLY DECORATED, 2 BEDROOM, $65.00. John R. Rd. near South Blvd. TR 9-0274.

NEWLY DECORATED 3 BEDroom home located 3 miles West of Rochester, $85 per mo. Beautiful wooded setting. Warren Stout, Realtor; 77 N. Saginaw St., Pontiac. FE 5-8165.

OAK PARK 5 RM. DUPLEX PLUS den. Newly decorated. Fenced yard. BRoadway 2-1987 or LI 6-8138.

ROCHESTER—$4180 DEQUINDRE. Studio living rm. 2 large bedrms. Beautiful grounds. Reasonable rent. FE 4-5090.

SPRINGFIELD, NEAR CLARKSton. 2-bdrm. mod. dup. FE 8-1455.

SITUATED ½ MILE FROM MSUO. 2 bedrm. Large lot. New furnace, water softener, venetian blinds. $75 month. Available July 15. FE 2-7339 or LIncoln 1-6967.

SYLVAN LAKE
Sam Warwick has 2 bedroom brick. Carport, lake priv. $102.50 lease. Immediate possession. FE 4-5090.

TO LEASE: LAKEFRONT HOME. 3 bedroom, 1½ bath fireplace. Auto. washer, oil heat. MY 3-5671.

UPPER FLAT. NEW 2 BEDRM. Living, kitchen, bath. Stove & refrig. Close to stores, bus & school. Gas heat. FE 8-2019.

WILL RENT 2 BEDROOM HOME for 6 mos. $55 mo. Call FE 2-4315.

Rent Lake Cottages 58

2 BEDROOM, MODERN, LAKEfront. $50 week. EM 3-2416.

3 BEDRM. LAKEFRONT. $45 WK. 15 miles N. Pontiac OR 3-7227 or OR 3-8570.

3 BEDRM. HOME, LK. ORION. Modern. MY 2-4971.

4 ROOMS AND BATH, PRIVATE, by week or season. OR 3-1177.

AVAILABLE FOR JULY 1st
WE HAVE SEVERAL LAKEFRONT cottages. Clean and nicely furnished for rent. By week, month or season.
Dorothy Snyder Lavender
Realtor Est. 29 years
7001 Highland Rd. (M59)
Phone EM 3-3303 or MU 4-6417

APT. FOR A VACATION, SLEEPS 4 or 5, on Cass Lake. Weekly or season. FE 4-5382.

COTTAGE AT HIGGINS LK. BATH & shower. Fireplace, boat & motor. $50 wk. UL 2-5137.

KITCHENETTE MOTELS, BEACH & boats. On Pontiac Lake. OR 3-9389.

LAKEFRONT COTTAGE. 3 BEDrooms, modern plumbing. Max Field Lake. 20 minutes from Pontiac. $10.500 cash. LIncoln 6-5487, weekdays only.

MACEDAY LAKE. 4 ROOMS AND bath, boat. $55.00 weekly. OA 8-3494.

MODERN COTTAGE FOR RENT by week or month. Good private beach. Bunny Run Country Club. Lake Orion. MY 2-5641.

WALLED LAKE, MODERN CONV. Pvt. beach. 2 bedrm, Reas. MA 4-2293.

WILLIAMS LAKE, SLEEPS 6. PRIvate beach. Boat. OR 3-1057.

For Rent Rooms 59

AT BUS STOP. LGE FRONT RM. Everything for your convenience. FE 5-7332.

ATTRACTIVE ROOM FOR GENtleman. Kitchen priv. Garage. Good neighborhood. FE 4-4026.

COMFORTABLE 1 RM. APT. EVerything furnished. $35 month. FE 2-5296.

FURN. ROOM. $8 WK. FOR COLored. FE 2-5635.

LOVELY COOL ROOM, WEST SIDE, first or second shift. Meals, if desired. FE 8-3338.

LARGE CLEAN ROOM FOR GENtleman, private entrance. 245 Nelson. FE 4-4373.

SINGLE RM., PVT. BATH & ENT. with hot plate. Ref. 2615 Union Lk. Rd. EM 3-3017.

WEST SIDE LARGE PLEASANT room for 1 or 2 ladies. Twin beds. References exchanged. FE 2-5966. 75 S. Johnson.

Rooms with Board 60

BOARD AND RM., PENSIONERS or otherwise, also 2 rm. furnished apt. Downtown, 107½ S. Saginaw.

EXT. CLEAN HOME - STYLE meals. TV. FE 5-0377.

Convalescent Homes 61

WE OFFER THE FINEST IN equipment and service, at reasonable rates. Men or women. Bed or ambulatory. 24-hour care. FE 4-2225.

Hotel Rooms 62

HOTEL AUBURN
Rooms by Day or Week
Also 1 or 2 room apartments. Cooking and refrigeration units. 46 Auburn — FE 2-9239

For Rent Stores 63

2 STORES, 2615 AND 2619 DIXIE Highway OR 3-1391.

BEAUTIFUL STORE NEXT TO Stewart-Glenn building. Suitable for almost any kind of small business. Black topped parking lot. Immediate possession. A. JOHNSON, Realtor, 1704 S. Telegraph. FE 4-2533.

PANELED OFFICES IN NEW building, downtown area. Only 1200 square feet left. Will divide to suit. Parking, lights and heat furnished. FE 2-6280.

ULTRA-NEW STORES WEST side. FE 2-2144.

Rent Office Space 64

NEW OFFICES - WEST SIDE. FE 2-2144.

Business Opportunities 66

2 MODERN SERVICE STATIONS for lease, in Pontiac area. Financial assistance if needed. Complete training program with pay. Call FE 5-9466 or FE 2-3433 aftr 5 p.m. and Saturdays and Sundays.

4 MODERN KITCHENETTE APTS. Rented yr. around. Furnished. Lake and Hwy. frontage on M59. Includes utility rm. $6,000 down, full price $20,000. By owner. Call after 4:30 p.m., OR 3-4555.

At Wolverine Lake
Good going business. Groceries, beer, wine, gasoline. Clean stock. Plenty of fixtures. Lots of parking. Owner states doing excellent business. $18,000 property & business. Make your own terms.
WE HAVE MANY OTHER LISTINGS TO CHOOSE FROM. ANY LOCATION
MUTART REALTY
2410 S. Commerce Walled Lake
MArket 4-2391

BOOMING ROCHESTER AREA, attractive mdn. bldg., 60x30 on 100x500 lot. 94 W. Auburn, corner Rochester Rd. Suitable any bus. Owner. OL 1-6623.

Hempstead
541 and 545 N. Perry St.
Commercial building with 2 store spaces rented plus six-room parking area. Monthly income of $150. Full price only $12,000 with $3,000 down. Located corner of Glenwood and Perry Sts. Across from Wrigleys.
CHURCH BUILDING
Located on corner Monroe street and Sashabaw Rd. in Drayton Plains. Lot 60 x 150 ft. Building 27 x 36 ft. New roof and ceiling and gas heat. Zoned commercial. Only $7,500 with $1,500 down.
KENNETH G. HEMPSTEAD
Realtor
102 E. Huron St. FE 4-8284

CONVALESCENT HOME. 17 patients, & full up. Approximately 90 miles from Pontiac. Over $2,000 a month income. Real large home. Full price for property & business only $31,500 on terms. Operator had stroke herself. Active once.

LARGE ROLLER RINK. With 2 bedroom apartment, near Pontiac. Lots of parking. Owner will trade his equity. Good opportunity for family operation. Can also use building for catering, banquets, & dancing.

Hagstrom
REALTORS
4900 Highland Rd. (M59)
Pontiac, Mich. Ph. OR 4-0358

CLEANING SHOP WILL LEASE A good going business to party who wants to work and make money. FE 2-3713, or FE 8-2221.

CLASS C BAR, 5864 DIXIE HIGHway. 8 miles north of Pontiac. Known as Sportsmen's Inn for years. Equipped kitchen, can operate with or without food. Also living quarters. $15,000 down, balance easy terms. See owner, 10 a.m. to 4 p.m.

DRY GOODS STORE, LONG ESTablished Suburban community. Owner KE 4-3369.

GROCERY STORE ON LAKE. Beer & wine license. Fully equipped. Living quarters in rear. Will lease building. $2,000 will handle plus inventory. West side on Pontiac Lake. 8990 Pontiac Lk. Rd.

"LET'S TALK BUSINESS"
Boats-Motors
Ideal location, beautiful building, sales growing, growing and still climbing. The hottest lines in Oakland County. Requires substantial down payment.
Coin Laundry
Located on busy highway. Good equipment and reasonable rent. Owner has left state and will cut price in half. Save thousands of dollars, by making your own terms. Will consider trade.
MICHIGAN BUSINESS SALES CORPORATION
JOHN A. LANDMESSER, BROKER
1573 Telegraph Rd.
PARK AT OUR FRONT DOOR
FE 4-1562

Business Opportunities 66

GROCERIES AND MEAT, GOOD corner location, FE 2-8459.

Partridge
IS THE "BIRD" TO SEE
Grocery, Beer & Wine
Unbelievable? You can really buy a local lake area, good-going business for $1,000 down plus stock! Doing over $90,000 annually. Full price $3,000 plus stock. Hurry! This shouldn't be available long!
Retire in 10 Years?
If that's your desire, look into this challenging combination. Present owner selling to enjoy substantial fortune made here. It's a modern miniature super market, appliance and furniture store, sporting goods and hardware sales. Located in thriving rural town, 45 miles from here. $40,000 down and will trade property. So many more interesting details you must see us on this.
REALTOR-PARTRIDGE
Businesses Thruout Mich.
FE 4-3581 1050 W. HURON
OPEN 'TIL 9

HURON HOTEL LEASE AVAILable, light work, good return for gent. FE 3-9388.

MANUFACTURE PRECAST OUTdoor fireplaces. All forms and equipment $295.00. Excellent part time business. May be seen anytime at G-5500 Richfield Road, Flint 6, Mich.

SELL GROCERY, GASOLINE, AND garage business, living quarters. MA 5-5000.

SMALL RESTAURANT, SEATS 12. Building and equipment. Operating yrs around. Next to motels & trailer park on M-59. Ample parking and rm. to build on lake shore. $1400 down, only $9,000. By owner. Call after 4:30 p.m., OR 3-4555.

TWIN KISS DRIVE IN. SIMPLE to operate. MU 4-5797.

VARIETY STORE FOR SALE IN resort area, near Pontiac. Will finance responsible party. Write Pontiac Press, Box 107.

Sale Land Contracts 67

LAND CONTRACTS TO BUY OR to sell. Earl Garrels, EM 3-2511 or EM 3-4086.

Money to Loan 68

(State Licensed Lenders)
BUCKNER
FINANCE COMPANY
WHERE YOU CAN
BORROW UP TO $500
OFFICES IN
Pontiac — Drayton Plains — Utica
Walled Lk., Birmingham, Plymouth
Borrow with Confidence
$25 to $500
Household Finance
Corporation of Pontiac
3½ S. Saginaw St. FE 4-0535

LOANS
$50 TO $500 — $25 TO $500
COMMUNITY LOAN CO.
30 E. LAWRENCE FE 8-0421
FRIENDLY SERVICE
LOANS $25 TO $500
BAXTER & LIVINGSTONE
64 W. Lawrence St. FE 4-1538-9
QUICK $25 TO $500 LOANS
Seaboard Finance Co.
1185 N. PERRY STREET
Easy Parking — Phone FE 8-9661
GET $25 TO $500
ON YOUR
Signature
Up to 24 Months to Repay
PH. FE 2-9206
OAKLAND
Loan Company
202 Pontiac State Bank Bldg.
LOANS $25 TO $500
On your signature or other security 24 months to repay. Our service is fast, friendly and helpful. Visit our office or phone FE 5-8121.
HOME & AUTO
LOAN CO.
7 N. Perry St. Corner E. Pike
TEAGUE FINANCE CO.
202 S. MAIN
214 E. ST. CLAIR
ROCHESTER ROMEO
LOANS $25 TO $500
AUTOS
LIVESTOCK
HOUSEHOLD GOODS
OL 6-0711 OL 1-9791
FL 2-3519 PL 2-3510
"FRIENDLY SERVICE"
WHEN YOU NEED
$25 TO $500
We will be glad to help you.
STATE FINANCE CO.
702 Pontiac State Bank Bldg.
FE 4-1574

Mortgage Loans 69

CONSOLIDATE
Your debts. Get cash to pay off your land contract or mortgage & to modernize your home. We do the work. Anywhere in Oakland County. Free Appraisals. Free Consultation.
BIG BEAR CONSTRUCTION CO.
92 W. Huron FE 3-7833

Swaps 70

2 STORM DOORS AND 1 SCREEN door. Cash or swap. FE 5-8755.

2 WHEEL TRAILER FOR GOOD Plymouth or Dodge engine or sell for $25. FE 5-4213.

6 H.P. WARD'S TRACTOR WITH mower, plow, cultivator, dozer blade, roto-tiller, & trailer attachments. For cash or car of equal value. FE 2-0367.

13 FT. BOAT, WINDSHIELD, walk thru center deck, 15 HP. Elec. starting Evinrude, cover, sell or trade for housetrailer under 22 ft. FE 4-5950.

1951 GMC DUMP. SALE OR TRADE. Ski boat, motor or housetrailer. FE 2-0346.

CASH FOR USED TV's, TAPE recorders and radio-phonographs Working or not. FE 2-0367.

COTTON CANDY MACHINE, SWAP or sell, $150 or will take car in trade, 1501 Baldwin Ave.

RENT ON VACATION HOUSEtrailer during Aug. for good used bicycles. OR 3-1947.

WATER SOFTENERS TO RENT or sell, $3.50 month. OR 3-2360.

For Sale Clothing 71

ALL SIZES CLEAN USED WORK pants from 35c; shirts from 15c; also fishing worms & tackle. Open 7 days, 389 Orchard Lk. Ave.

Sale Household Goods 73

1 GATE-LEG TABLE AND PAD.
4 ladder back chairs.
2 living room chairs.
1 Ironrite mangle
1 corner china cabinet.
Call OR 3-4863.

3 PIECE SECTIONAL, WESTINGhouse ironer, Hoover sweeper, 3 end tables, chrome set, 3 piece bedroom set. FE 4-6904.

5-PC. JUNIOR DINETTE. $30. Boy's 26" bicycle. $18. FE 8-2078.

5 ROOMS OF FURNITURE, cheap. 808 Young St.

6 PC., 18 CENTURY MAHOGANY dining set, table, 4 chairs, buffet, like new, $125, OR 3-6494 after 4.

6 PIECE SILVER GRAY BEDRM. outfit. Double dresser bookcase bed. Large chest 2 vanity lamps, all for $89.50. Pay only $2 weekly. Pearson Furniture. 42 Orchard Lake Ave.

7 PIECE LIVING ROOM SUITE. Brand new davenport and chair, 2 modern step tables, matching coffee table. 2 decorator lamps. All for $99. Pay only $2 weekly. Pearson's Furniture. 42 Orchard Lake Ave.

9x12 Felt Base Rugs $395
RUBBER BASE PAINT, GAL. $3.75
1c PAINT SALE
4½-Ft. Wall Tile 25c
Syer's 141 W. Huron FE 4-3064

9x12 RUGS, WOOLFACE, $15.95. Reversible, $16.50, Imported $34.95. Axminster, $48.98. Rug pads, $5.95. Pearson Furniture, 42 Orchard Lake Ave.

1950 NORGE REFRIGERATOR, 6 ft. Call after 4:30, OR 3-0135.

CARNIVAL By Dick Turner



"I am SO in the bathtub!"

Sale Household Goods 73

17" ADMIRAL $24.95
21" admiral $39.95
20 other sets to choose from, all rebuilt & guaranteed 30 days. Parts & labor. Obel TV, 3930 Elizabeth Lk. Rd., FE 4-4945. We take trades!

A-1 SINGER ZIG ZAG EQUIPPED sewing machine, in beautiful natural wood walnut cabinet, $63.10 contract balance or $8.40 per month for 9 months or make an offer. Capital Appl. FE 5-9407.

AIR CONDITIONERS AT DEALERS cost, all sizes available. Samuel's Appliances. MA 5-6011.

AUTO WASHERS, USED, $49.50 UP Samuel's Appliances, MA 5-6011.

AIR - CONDITIONERS
New fedders, ¾ H.P. $125. Also, 1 H.P. & 1½ H.P. Full guaranteed. Schick's MY 3-3711.

ANTIQUE FURNITURE, DISHES, lamps, ladder back rocker, old Dolls. All in good cond. 10345 Oak Hill Rd., ½ mile East, off U.S. 10 Melrose 7-5198.

ABOUT ANYTHING YOU WANT FOR THE HOME CAN BE FOUND AT L&S SALES.
A little out of the way but a lot less to pay. Furniture and appliances of all kinds. NEW & USED. Visit our trade dept. for real bargains.
24 MONTHS TO PAY
We buy, sell or trade. Come out and look around. 2 acres of free parking. Phone FE 5-9241.
OPEN MON. SAT. 9 TO 6
FRI. 9 TO 9
4 miles E. of Pontiac or 1 mile E. of Auburn Heights on Auburn Rd. M59

BABY GRAND PIANO, EXC. Cond. 500 lb. Frigidaire freezer, Mahogany desk & swivel chair, Simmons hide-a-bed, Mahogany radio & record player. MA 6-2886.

Breakfast set ..... $ 8
Maple desk & chair $12.50
Gas range $20
Kitchen cabinet $10
Metal cabinet ..... $ 5
Extension ladder $15
Vanity ..... $ 5
Wicker settee & chair $15
Round oak table & 4 chairs $15
Vacuum Cleaner ..... $ 5
OAKLAND FURNITURE CO.
WE BUY, SELL & EXCHANGE
Everything for the Home
104 S. Saginaw FE 2-5523

BUILDERS SPECIAL
Built-in oven, burners & refrigerators. In coppertone & other colors. Samuel's. MA 5-6011.

BANKRUPT STOCK
Living room — Bedroom and breakfast sets. Chairs and rockers. Lamps and tables. Box springs and mattresses. Must sell immediately. A chance for a real buy. Bedroom Outfitting Co. 4763 Dixie Hwy. Drayton Plains. Open 'til 6 Friday' til 9. 1,000 ft. north of A & P Market.

BLOOMFIELD HILLS FAMILY moving. Desires to sell fine quality period furniture. Mahogany bedroom set, including twin beds, double chest and mirror, vanity and 2 end tables. Cal stove, large mahogany breakfront. Mahogany dining room set of 13 pcs. chrome bird cage and stand. Used cornet and clarinet. Call MI 5-7754.

CASH FOR SMALL RADIOS. Working or not. FE 5-8755.

DAVENPORT AND CHAIR. Mahogany rust mohair. Hideabed, dark green vinyl. Bookcase, mahogany. 2 end tables, mahogany with glass tops. Chaise lounge (for porch). Good cond. Reas. Call MI 4-1847.

BRAND NEW SOFA BEDS, $44.95. Rollaway bed, complete, $19.95. Hollywood bed frames, $6.95. Innerspring mattresses, $17.95. Cotton mattresses, $12.95. Pearson's Furniture. 42 Orchard Lake Ave.

BRAND NEW WROUGHT IRON bunk beds. Complete with springs and mattress. $39.95. Pearson's Furniture. 42 Orchard Lake Ave.

BUILT-IN OVEN & BURNERS, $149 complete Samuel's Appl., MA 5-6011.

BROTHERS SEWING MACHINE. Almost new. Take over payments of $7.24 or pay total of $63.94. Michigan Sewing Center FE 2-3347.

CHINA CABINET, PRESSURE CANner, rug, chest of drawers, table and chairs, gossip bench, clothes hamper, china, treadle machine and misc. Call FE 8-0056.

CLEARANCE SALE
Used Bendix washer dryer, as is $15
Used refrig., as is, needs cleaning $29
Used gas Ironrite $30
Used Kelvinator, good cond. You pick up $49
Used Philgas range, okay for cottage $10
CRUMP ELECTRIC
3465 Auburn FE 4-3573 UL 2-3000

DUNCAN PHYFE DINING ROOM table and chairs, serving chest, occasinal tables, player piano, misc. items. FE 5-3458.
Electric range—$29.00
Vacum cleaner—$19.50
30 gal. gas hot water heater $34.00
Gas range—new—$99.00
ROY'S REPLACEMENT PARTS
96 Oakland Ave. FE 2-4021

FRIGIDAIRE DELUXE ELECTRIC stove, good condition, $100. Call after 4 o'clock. MI 6-8027.

FREEZERS —
Red hot deal, only 6 left, 20 cu. ft. size—$289; 15 cu. ft.—$249. Samuel's Appl. MA 5-6011.

FURNITURE: SOFA, LEATHER chairs, tables, love seat. ELgin 6-1290.

FREEZERS
Wholesale to everyone. All sizes. Easy terms. Samuel's. MA 5-6011.

FLOOR LAMP $17, DOG HOUSE, 3 by 4 ft. $15. Lined drapes, 96 by 144, 96 by 96, 340. FE 8-1868.

FRENCH PROVINCIAL BED WITH Simmons box mattress & springs. Exc. cond. FE 2-9407.

FREEZERS — UPRIGHT FAMOUS name brands. Scratched. Terrific values. $149.95 while they last. No phone orders, please. Michigan Fluorescent, 393 Orchard Lake Ave.

FREEZERS — NORGE FREEZERS
Chest and Uprights
New models, slightly scratched or crate-marred models at big discount prices.
2 years to pay
90 days same as cash
WAYNE GABERT
121 N. Saginaw. FE 5-6189

GAS STOVE. CAN BE SEEN AT 142 W. Columbia. Before 3 p.m.

GAS RANGES. ALL SIZES. CLOSE out prices. Samuel's Appl. MA 5-6011.

HOTPOINT REFRIGERATOR Good condition. 401 N. Paddock.

HI-FI RADIO & RECORD PLAYer. 2 cabinets. 12 speakers. 40 watt amplifier. Reg. $595. Special, $395. Samuel's Appl. MA 5-6011.

HOOVER TANK AND UPRIGHT. 3-pc. Kroehler sectional. Drop-leaf formica kitchen set. Sink and fixtures. Kenmore automatic washer. FE 4-6784.

Sale Household Goods 73

ICE CREAM CHAIRS AND BAR stools with arm rests — heart back design. $5 & $9. 70 Edison FE 2-5289.

—JULY SPECIALS—
KELVINATOR Apartment size Refrigerators. New, 5 year warranty. Only $169.95
GIBSON REFRIGERATORS. New 11 Cu. Ft. Freezer $178
The GOOD HOUSEKEEPING SHOP of Pontiac
51 W. HURON FE 4-1555

KELVINATOR RANGE, IRONER 3 pc. sectional. Vanity & mirror. MA 6-6274.

LIVING ROOM SUITE. TAKE over small monthly payments. Refrigerator and dinette set, misc. All cheap. 197 Sanderson. May be seen Sunday between 12 and 6.

LARGE CRIB AND MATTRESS brand new $15.95. Pearson's Furniture. 42 Orchard Lake Ave.

LINOLEUM & PAINT SALE. HALF price. At Jack's. 281 Baldwin.

MAYTAG WASHING MACHINE, good condition. $35.00. Call FE 2-4120 after 6 p.m.

MOVING TO CALIFORNIA. MUST sell. Early American furniture. Sofa is hide-a-bed. Like new. refrig. $45. 9 x 12 rug, $35. OR 3-6043.

NORGE ELECTRIC DRYER, $75. 21" Sylvania console TV, $85. Misc. Items. 457 N. Saginaw.

OVER 50 USED TV SETS. FROM $14.95 up. TV antennas, $9.95
WALTON TV
515 E. Walton
FE 2-2257

PAINT- TILE -LINOLEUM
VINYL FLOOR COVERING 99c
SHOVER'S
140 S. Saginaw

REPOSSESSED 52 GALLON HOT water heater, 2 months old. $59.50 R. B. Munro Electric Company, 1060 W. Huron St.

REFRIGERAOR, 10 CU. FT. $40 OR 3-6795.

REFRIGERATOR, $30, ELECTRIC stove $30, GE Automatic Washer $75, Coffee table $10, several bikes. EM 3-4375.

REFRIGERATOR, GE LATE MODEL, 8 cubic ft., apt. size. Deluxe electric range. Maytag auto. washer. Balance $1.50 per wk. Schick's MY 3-3711.

SINGER PORT. ZIG-ZAG ATTACH $19.50. Electrolux vaccum. $14.95. Terms. Curt's Appl., OR 3-9702.

STOVES BOUGHT SOLD, EXchanged. Turner's 602 Mt. Clemens. FE 2-0801.

TELEVISION SPECIALS, 21" CONsole only $189 with trade. Samuel's. Appl. MA 5-6011.

TRADE GAS RANGE FOR ELECtric range. R. B. Munro Electric Co. 1060 W. Huron.

TRADE-IN DEPT.
Easy Copper tub washer ... $29.95
Norge guar. washer $39.95
Barton Rebuilt washer $49.95
Norge washer $59.95
Maytag with pump $69.95
Woman's friend regent wash. $79.95
WYMAN'S
Many other items available.
18 W. Pike E-Z terms. FE 4-1122

TRADE ELEC. RANGE FOR GAS range. R. B. Munro Electric Co. $75 W. Huron.

TV BLONDE WOOD 17 IN. TABLE model $25.00. Other bargains. Peer Apliances Co. 8161 Commerce Rd.

USED LIVING RM. SUITE. OR 3-6246

Used Trade-In Dept.
Lounge chair ..... $ 9.95
Washer $29.50
Gas Range $29.50
Davenport and Chair $34.50
Studio Couch $39.50
Refrigerator $39.50
6 Piece Dining Rm Suite .. $49.50
2 Piece Sectional $119.50
Many items convenient credit terms.
THOMAS ECONOMY
361 S. Saginaw FE 2-9151

WASHING MACHINE, $15. ELECtric stove, $15, apartment size refrigerator, $30. FE 5-1317.

WILL SACRIFICE, TAPPAN DELux Philgas range $75. Also Philgas range $35. Metal cabinets. FE 4-5563.

WASHER $25. REFRIGERATOR $45. Gas stove $35. 21 in. TV, Good condition, $50. Electric stove, $35. Power mower $25. Electric dryer $45. Garden tractor with cultivator $65. Johnson out-board motor $35. FE 5-2766.

USED TV, $19.95 UP. USED RECord player $35. Sweet's Radio & Appliances 422 W. Huron FE 4-1133.

WALL HUNG SINK WITH FITtings, $10. R. B. Munro Electric Co., 1060 W. Huron.

WASHERS, WASHERS, WAHSERS, At real bargain prices. Peer Appliances Co. 8161 Commerce Rd.

WTD.: ANTIQUE DISHES, OIL lamps, marble-top tables. MY 2-1521.

WRINGER TYPE WASHING MAchine, $50. Good cond. OR 3-1343.

WASHING MACHINE, CONVENtional, $129.95 value, $79.95. Chipped. Michigan Fluorescent, 393 Orchard Lk. Ave. — 45.

Antiques 74

PORTRAIT, BIOGRAPHICAL Album for Oakland County, and Cyclopedia of Michigan. 591 E. Walton Blvd.

Television & Radios 74A

CASH FOR USED TV's, PURchased at your home. FE 2-0367.

COLOR RCA TV. BEAUTIFUL French Provincial walnut cabinet with doors. NO scratches. New 21 inch picture tube with guarantee. Original cost $900; will sell or trade for $450. OR 3-7665.

Water Softener 75

AUTOMATIC SOFTENER, NEW OR used, Reas. priced. FE 2-5827.

USED LINDSAY LIKE NEW. FE 2-7164

For Sale Miscellaneous 76

½" GALVANIZED PIPE, 13c PER ft., ¾" galvanized pipe, 17c per ft. — in standard lengths. G. A. Thompson, 7005 M59. West.

1 HORSE SEA KING OUTBOARD, 1 16 horse Oliver outboard, 1 Myers bulldozer, 4 by 5 pump, 2 power lawnmowers. FE 4-0196.

1 WHEEL UTILITY TRAILER. FE 2-4309.

I-A ALUMINUM SIDING
Installed or in stock
ALUM. AWNINGS, STORMS
No money down, $5 mo. & up
J. L. VALLELY CO.
"The old reliable pioneers"
Auburn & Rochester Rds.
UL 2-4900 Eves. OL 1-6623

For Sale Miscellaneous 76

2 WHEEL TRAILER.
UL 2-4128

2 FUEL OIL TANKS GOOD CONdition. Will deliver. FE 5-9120.

4 IN. SOIL PIPE, PER LENGTH, $3.78 3 in. soil pipe, per length, $3.39. G. A. Thompson, 7005 M59 West. Open eves.

4-INCH SOIL PIPE 5 FT. $3.79
Sump Pumps $32.95
SAVE PLUMBING SUPPLY
172 S. Saginaw FE 5-2100

30-GALLON DELCO AUTOMATIC oil-burning water heater. Plus stand & flue pipe $35. FE 3-7502.

10 YR. 52 GAL. ELEC. WATER heater, $67.50. Cash & carry. G. A. Thompson, 7005 M59, west. Open eves.

14-2 ROMEX SPECIAL, COIL lots, 2½c per ft., bo es. G. A. fittings at special prices. G. A. Thommpson. 7005 M59 West. Open eves.

18" RIDING REEL MOWER, EXcellent shape. FE 8-8093.

52 GAL. ELEC HEATER. $69.95. 30 gal. auto. gas heater. $44.95. Cab. sinks and fittings, $54.95 up. Laundry trays with stand & faucets. $21.95.
SAVE PLUMBING
172 S. Saginaw FE 5-2100

30 GAL. OIL HOT WATER HEATer. Excellent cond. Fit 2-2868, after 4 p.m.

75 LB. PRESSURE CHESTED PLASTic pipe, ½ inch, 75c, ¾ 9c, 1 in. 13c. Sprinkling systems figured. G. A. Thompson, 7005 M59 West. Open eves.

100,000 USED LUXAIRE GAS FURnace. FE 5-9250.

84,000 OIL HI-BOY FURNACE FOR sale, used. FE 5-9259.

ACTION TIME
Used Framing Material
—PRICED TO SELL—
4'x8' Exterior sheathing $2.35 ea.
Redi-Mix mortar ..... $1.23 bag
Peg Board ..... $15c sq. ft.
Quality House Paint .... $2.95 Gal.
Steel clothes posts ..... $9.45 pr.
Cedar closet lining ..... 21c sq. ft.
CEILING TILE -WALL BOARD
HARDBOARD—PLYWOOD
PIPE—BRICK—STEEL
FHA Terms Free Estimates
OPEN 8-5:30 MON. thru SAT.
SURPLUS LUMBER
& MATERIAL SALES CO.
5340 Highland Rd. (M59) OR 3-7092

AMAZING SINGER ZIG ZAG SEWing machine, like new, still under guarantee. Will sacrifice for $83 or will arrange easy terms. Capital Appl. FE 5-9407.

ANCHOR FENCES
No money down. FHA approved. FREE ESTIMATES FE 5-7471

AVAILABLE NOW
Taylor steel overhead doors, 8X7's and 9x7's, factory seconds. Also a few used doors reasonable. G&M Construction Company, 2260 Dixie Highway.

BATHROOM FIXTURES, OIL & gas furnaces hot water & steam boilers. Automatic water heater. Hardware, elec. supplies, crock & tile. Galvanized, copper, black, pipe & fittings. Lowe Brothers Paint. Super Kemtone & Rus-Oleum.
HEIGHTS SUPPLY
2685 Lapeer Rd. FE 4-5431

BIN FED IRON FIREMAN STOKer. 16 assorted cast iron steam radiators. Dunham valves and traps

For Sale Housetrailers 95

1953 MARLETTE. 30 FT. GOOD cond. $1100. Lot 44, Square Lake Trailer Park. FE 4-7508.

1956 MARLETTE, 31 FOOT, CUSTOM fiberglas awning, enclosed porch. Like new. Sacrifice. FE 8-8082.

1957 42 FT. 10 WIDE PONTIAC Chief all deluxe equipment, plus a satin finish interior. Will sacrifice for $300 down and take over payments. 4615 Dixie Hwy., Drayton Plains

AIRSTREAM LIGHTWEIGHT travel trailer. Since 1932. Guaranteed for life. See them and get a demonstration at Warner Trailer Sales. 3098 W. Huron (Plan to join one of Wally Byam's exciting caravans).

Available July 4th to 18th
FOR RENT 15 FT. VACATION trailer. 1263 Venice Court, off Cass Lake Rd. FE 2-5459.

OXFORD TRAILER SALES
STEWART GENERAL GARWOOD
HOLLY VAGABOND
GREAT LAKES & ZIMMER
14 to 53. 5 to 10' wide. 40 to pick from. We trade, sell or rent. e have some wonderful buys right now. See us today. One mile south of Lake Orion on M24. MY 2-0721.

PARKHURST TRAILER SALES
1540 Lapeer Rd. Lake Orion MY 2-4611
Featuring new 1959 New Moon Mobile homes. Between Lake Orion and Oxford on M24.

SHORT'S MOBILE HOMES SALES & Service Complete line of parts and bottle gas. Hitches installed and cars wired 3172 W. Huron. Phone FE 4-9743

TANDEM ALUMINUM TRAILER with stool, 27 foot good condition, $550, MU 4-7064.

VACATION TRAILERS FOR SALE or rent. Jacobson's Trailer Sales. 5685 Williams Lk. Rd. OR 3-5981. OR 3-2838.

VACATION TRAILERS FOR SALE. Rent a trailer for your vacation. Pixie Trailer Sales. 1048 N. Lapeer, Rd., Oxford OA 8-3783.

WTD. USED TRAILERS. LET US sell your trailer from our lot. Large list of customers waiting. Call right now. MElrose 4-6771.

Rent Trailer Space 96

AUBURN HGTS. MOBILE VILliage. The finest ½ mile SE Pontiac.
170 N. Opdyke FE 5-3361

OXFORD MOBILE MANOR FOR those who want the best. 40'x80' lots 16'x40' cement patios, etc. One mile east of Oxford on Lakeville Rd. OA 8-3022.

INSIDE CITY LIMITS. 2 BLOCKS from bus stop. Pontiac Trailer Coach Park FE 8-9902.

MOBILEHOME ESTATES, MODern lakefront and playground. EM 3-2661.

YOU'VE SEEN THE REST, NOW see the best. Square Lake Trailer Park. FE 2-8295.

PARKHURST LAKE TRAILER Court. MY 2-4611. The best for less. Wonderful location. On 72 acres. Between Lake Orion and Oxford.

Auto Accessories 97

WANTED '36 '37, '38 CHEV. head. UL 2-4213.

For Sale Tires 98

A-1 USED TIRES, $3.50 UP. WE buy, sell. Also whitewalls.
STATE TIRE SALES
503 Saginaw St. FE 4-0687

FOUR 120 PLY TIRES AND SADdle tanks, Chevy truck rear end. MI 4-5480.

GOOD USED TIRES
KUHN AUTO SERVICE
149 W. Huron FE 2-1215

STANDARD BRAND NEW TIRES. Trade in on General Safety Tires. Up to 50 per cent off Black or whitewalls.
ED WILLIAMS
451 S. Saginaw at Raeburn

YOU HAD YOUR LAST FLAT TIRE WE GUARANTEE . . .
If a Goodyear Tire with Captive-Air Steel Cord Safety Shield ever goes flat from any cause — We will:
1. Pay your road service.
2. Replace the shield at no cost.
3. Give you full allowance for unused tread wear if tire is damaged.

For Further details contact:
GOODYEAR SERVICE STORE
30 S Cass FE 5-6123

Auto Services 99

CRANKSHAFT GRINDING IN THE car. Cylinders rebored Zuek Machine Shop. 23 Hood. Phone FE 2-2563.

CRANKSHAFT GRINDING IN THE car. Cylinder reboring. Wally's Crankshaft Service OLive 1-0263.

Sale Motor Scooters 100

1956 MO-PED $90
MY 3-1180

'57 ALLSTATE MODEL 150, BEST offer. OR 3-3798.

NEW & USED CUSHMAN SCOOTers. 230 E. Pike. FE 4-4246.

WHIZZER SPORTSMAN, GOOD condition. Reasonable. FE 2-4897.

For Sale Motorcycles 101

'47 HARLEY, DAVIDSON MOTORcycle. MU 4-7481.

'58 TRIUMPH CUB. LIKE NEW. 5 or 10 h.p. $375. FE 5-3741.

JAWA 48, IN GOOD CONDITION, $175 or best offer, OA 8-3209.

For Sale Bicycles 102

1956 SCHWINN RACER, GOOD condition, $25. FE 2-7801.

BOYS 26 IN. ENGLISH RACER. Good cond. $25. FE 4-7077.

BOY'S 26 INCH BIKE, GOOD cond. UL 2-4575.

BOY'S 26" BIKE, FE 2-8209 AFTER 6 p.m.

RECONDITIONED BIKES FOR sale, all makes. FE 2-1562. 125 South Airport.

ROLLFAST BICYCLES, AL sizes and repair on all makes. B. M. W. & N. S. U. Sales. 321 S. Edith

26" SCHWINN BIKE. GOOD CONdition. 27 N. Cass.

Boats & Accessories 103

1 WOLVERINE WALK THROUGH, 14 ft. late '57, $400. FE 5-7451.

1 14 FT. LAP STRAKE OUTboard boat, front and center deck, $125. J. S. Wright, 1781 Sylvan Glen, Keego Harbor.

1½ HP OUTBOARD MOTOR, GOOD condition. FE 5-3458.

4TH OF JULY SPECIALS

NEW — 1959 Wagemaker fiberglas "Nantucket," 14' 6" centerline length, 66" beam, 20' windshield, bow light, steering, walk-thru seats in front and full back seat, all upholstered. 1959 35 h.p. Evinrude Lark, remote controls, battery, battery box, boat cover, paddle and Ajax 1250 lb. capacity A-frame tip-up trailer, with 12" wheels, winch, hold-down clamps and tail light. All for only .. $1450
NEW — 12' 1959 Cadillac aluminum boats $169.50
NEW — 12' Meyers aluminum boats $179.50
1959 CADILLAC aluminum runabout with forward deck, windshield, steering, walk-thru upholstered seat and cross seat in rear. 1957 Mark 55 electric starting motor with generator and remote controls, and 1959 Meyers tip-up trailer. Complete outfit ..... $995.
USED — 13' SANDUSKY molded plywood, 1958 model with windshield, steering, bow and stern lights. Rear view mirrors, remote controls, walk-thru seat in front and full seat in back. 1957 Scott 40 h.p. motor and tip-up trailer. Hurry on this one $795

Come out and see our terrific selection of boats. 40 models from which to choose. Our fiberglas demonstrators are ready to go all the time. Try them out and be sure of your selection. Take M59 to W. Highland. Right on Hickory Ridge road about 7 miles to Demode road. Left and follow the signs to Dawson's Sales at Tipsico Lake. Phone MAin 9-2179.

Boats & Accessories 103

11 FOOT SWITZER CRAFT, MARK 20, trailer, steering and all running gear. $350. UL 2-4120.

12' ZIMMER RUNABOUT WITH center deck, steering wheel, throttle and 22 H.P. motor. Ready to run. $150.00. 27 N. Cass.

12 FT. ALUM. BOAT & MOTOR, 12 ft. molded plywood & 30 h.p. Evinrude & trailer. 22 & 40 h.p. motors. FE 2-1048.

12 FT. NEW RUNABOUTS. $144.50. 9669 M-59 West.

12 FT. SPEEDBOAT, TRAILER, motor and access. $200. FE 2-8093.

14 FOOT ROUND BOTTOM RIB boat with 10 hp Johnson motor, Both for $150. OR 3-3124.

13 FT. BOAT, WINDSHIELD, walk thru center deck, 15 h.p. elec. starting Evinrude, cover, sell or trade for housetrailer under 22 ft. FE 4-5950.

13 FT. RUN-A-BOUT, 25 HP, EVIN. Elect. start. bat. $440. EM 3-3388.

14 FOOT FIBERGLAS 1958 LAPstrake design. 22 H.P. elegtric meter upholstered seas, controls, etc. $500. 10 foot fiberglas boat, $75. 12 foot fiberglas hull with deck $100. OAkland 8-3830.

14 FT. GARWOOD, 35 H.P. JOHNson, elec. starter, boat cover and trailer. Reas. FE 2-0982.

14-FOOT DELUXE RUN - ABOUT. Walk-through, speedometer, windshield, controls, cover. 30 h.p. Evinrude. $595. EM 3-3457.

14 FOOT STEEL BOAT, LAST RESort, Pontiac Lake, Mich.

14 FOOT BOAT TRAILER, $55. FE 8-0145.

14 FT. BOAT & TRAILER. EXcellent cond. $275. FE 2-9568.

14' MOLDED PLYWOOD WITH 30 h.p. motor. Elec starter & controls. $550. MY 3-1533.

14 FOOT FIBERGLASED RUNabout. 30 H.P. Mercury motor with controls. Trailer extras, excellent condition. $575. UL 2-1418.

15-FT. FIBERGLAS STEERING wheel lights, windshield. Air horn. $495. Was $850. 1 yr. old. OR 3-4330.

16-FT. FIBEROLAS WITH MARK 55. 1 yr. old. Windshield, top cover & trailer. Everything like new. OA 8-2447 or OA 8-2551.

16 FT. LAKE AND SEA FIBERglas fully equipped. Mercury 75, trailer and cover, low down payment. FE 4-5162.

16' BOAT, MOTOR TRAILER. Complete outfit. Ready for the water. $695. Also, 8' hydro-plane. MI 4-0953.

17 FT. CRESTLINER, CONVERT. top. 35 H.P. Johnson. Mooring-dock and Lk. priv. Sleepy Hollow Motel & Boat Dock. 3490 Dixie Hwy.

20 PER CENT OFF ON 40 FOOT display sample of Alumi Stan. docks. Crestliner Lone Star and Thompson boats. Evinrude motors, Gater trailers
KELLY'S HARDWARE
3984 Auburn at Adams FE 2-8811

25 H.P. EVINRUDE MOTOR. 12 ft. boat trailer. Best offer takes. OR 3-8789.

35 HP. ELECTRIC JOHNSON WITH controls and battery, new guarantee. $525. FE 4-5898. 1665 Rustic Lane, Keego.

1957 CHRIS-CRAFT 17' SPORTSman. 131 H.P. Like new. EM 3-4786.

'58 WIZZARD SUPER 12 H.P. boat motor. Used approximately 35 hrs. $175. OR 4-0236.

ALUMA-CRAFT 14-FT. WITH 7½ h.p. Evinrude motor & trailer. Perfect fisherman's combination. OL 1-6428.

ALUMA-CRAFT
12 foot all aluminum boat, round bottom, 1951 model, excellent condition.
5½ JOHNSON
1956 outboard motor, excellent condition. Both reasonable. For information call, FE 8-8219 after 6 p.m.

A TERRIFIC BUY, $1600. VALUE, 14 ft. run-about, plus 35 HP Evinrude Lark. Plus complete excessories, sacrifice $895. OR 3-6327.

ALUMA SPAN AND STANDARD steel docks. We install. Full line of marine hardware and paint. Sterling boat trailers. Aluminum and fiberglas boats.
Harrington Boat Works
BANK FINANCING
YOUR EVINRUDE DEALER
FE 2-8033
Open Sundays and evenings

AUTHORIZED JOHNSON DEALER
BANK FINANCING
MARLIN & CROWNLINE
FIBERGLAS BOATS
BOARDMAN'S
OR 4-0212 7575 Highland Rd. M59 at Wm. Lake Rd.

BOAT WINDSHIELDS
Panoramic, wrap-a-rounds, flat shields — any size, any height, large or small. We make them all. Complete stock of fiberglas & plastic materials. (Best quality —Best prices) Soltis Plastics Co. 10267 Highland Rd. (M59) EM 3-6459.

BOATS FIBERGLASSED & REpaired. Rini's Orion MY 3-1915.

BOAT WINDSHIELDS. $20.95. INcludes hardware. Ferry Service, Inc., 6129 Highland Rd.

BOATS, MOTORS, TRAILERS
Wood, Fiberglas, Aluminum
New & Used
SCOTT MOTORS & SERVICE
Marine equipment & sport goods
"CRUISE-OUT BOAT SALES
63 E Walton Blvd
FE 8-4402 Daily 9-9! Sunday 'til 6

CENTURY
Chris Craft Cavalier,
CRUIS-ALONG
Holiday Fiberglas-Mercury Motors
CADILIAC ALUMINUM
INLAND LAKES SALES
3127 W. Huron FE 4-7121

COLLAPSIBLE CAMP TRAILER, sleeps 4. 16 H.P. Scott, controls. 14 ft. boat. 25 HP. Johnson, controls, trailer. FE 4-8061.

GOOD 14 FT. UTILITY BOAT, 10 hp motor, OR 3-7466.

GOING OUT OF BUSINESS, FREE outboard motor with any fiberglas or aluminum runabout in stock. Everything else must go at cost. Costello's, Orion MY 3-1538.

GUARANTEED
USED MOTORS
SLAYBAUGH'S
630 OAKLAND

HYDRO 8 FT. CONVENTIONAL & 10 HP Mercury with Quickie. FE 2-3255.

JOHNSON 30 HP, JAVELIN ELECtric, like new $325. 1665 Rustic Lane, Keego. FE 4-5898.

JOHNSON MOTORS
Star Craft boats, Gator and Airbouy trilers Everything for the boat.
OWENS MARINE SUPPLIES
396 Orchard Lake Ave. FE 2-8020.

INSURE YOUR BOAT AND MOtor for only $2.50 per $100 of value. Mrs. Smith. FE 2-0828 or FE 5-6278.

LAKE ORION
CENTENNIAL SPECIALS
New 14½ ft. Dunphy Surf Rider, trailer motor, Mark 35 A regular price $1923, reduced to $1600. New 14 ft. fiberglas boat, $795, reduced $695. All aluminum boats and canoes, 10% off. Used 15 ft. Fireflight fiberglas boat, gator trailer, 35 HP Johnson electric, completely equipped, boat cover, all accessories, $1500. 216 S. Broadway, Lake Orion. First come first served.

NEW 12 FT. BOATS, $40; STEEL $104: Alum. $139 Trailers, $89.50. Runabouts, $144.50. Fiberglas, $169.50. 9669 M59, West. EM 3-2301.

McCRAE 3 POINT HYDRO, $50. After 4, 9471 Bonnie Briar, Pontiac Lake.

MERCURY MOTORS — DUNPHY Boats. New and used. We trade. Bargains.
MAZUREK MARINE SALES
Cr. S. Blvd. & Saginaw
FE 4-9587

Oakland Marine Exch.
379 S. Saginaw FE 8-4101
Open Eves. til 8 Sun. 12 to 4
JULY SPECIALS
10 per cent down — 3 yrs. to pay.
2—16 ft. runabouts with 60 H.P. Flying Scotts & trailers. $210 down.
1 18-ft. and 1 20-ft. Cruiser with 60 or 40 H.P. Scotts.

RENT OR SELL: PONTOON BOAT Munro's Boats, Waterford Mill Pond

TEE NEE TRAILER. 14 TO 16 ft. Tilt bed, winch, lights, fenders. Spare tire & wheel. Like new. $150. EM 3-3470.

DON'T PASS UP MONEY! Sell unneeded belongings for cash through Classified Ads! FE 2-8181.

Boats & Accessories 103

USED BOATS
12 FT. CADILLAC ALUMINUM boat with 15 HP Evinrude & trailer, complete ... $525.
DELTA MOLDED PLYWOOD RUNabout, 30 HP Evinrude, TeeNee trailer, complete — $995.
MANY OTHER GOOD USED BOATS —see our Dunphy — 20 ft. Lapstrake overniter.
WE HAVE A FULL LINE OF ALUminum & fiberglass fishing boats, ski boats & Runabouts. For the finest in Clinker boats — see our PennYan line from 13 ft. to 19 ft.
RIVIERA CRUISER PONTOON boats from $349.50. See us on a package deal!
Our location saves you money
Cliff Dreyer's Gun & Sport Center
15210 Holly Rd., Holly. ME 4-6771

SPECIAL
AT TONY'S MARINE
15 ft. fiberglas boat. Windshield. Complete steering equipment. Upholstered seats. New 1959 Lark 35 HP motor. Only $1060, plus tax.
2695 Orchard Lk. Rd., Keego Harbor

Fiberglas 103A

ALL TYPES FIBERGLAS WORK. Auto rust repair. ¼ Midget racer body. Rini's, Orion. MY 3-1915.

For Sale Airplanes 104

TAYLOR CRAFT, LICENSED IN April, new paint, OR 3-2211.

Transportat'n Offered 105

CARS DAILY TO MOBILE ALAbama, Philadelphia, Connecticut, gas allowance. FE 2-3215.

FLY 4-ENGINE AIRLINER TO California. $80. Hawaii, $99.10 — Ferry Service Inc. OR 3-1254.

TRUCK GOING NORTH, PART load either way. FE 5-6806.

Wanted Used Cars 106

ATTENTION!
"WHY SETTLE FOR LESS?"
WE'RE PAYING
TOP $$$ DOLLAR
GLENN'S
MOTOR SALES
952 WEST HURON
FE 4-7371 FE 4-1797
AS MUCH AS $50 FOR JUNK AND cheap cars. FE 2-2666 days or eves.

CASH FOR CARS
HARDENBURG MOTOR SALES
Cass at Pike FE 5-7398

CASH
ANY MAKE OR MODEL FOR 20 YEARS WE HAVE PAID THE TOP DOLLAR FOR THE RIGHT CAR. SEE MALEN ELLSWORTH OR LEE KELLEY.
H. J. VANWELT
OR 3-1355 4040 Dixie Hwy.

Needed Immediately
100 CARS
1953 thru 1957 Models
Bring Title—Get Cash
COMMUNITY
Motor Sales
AUBURN AT EAST BLVD.
FE 8-4539

DON'T LOSE YOUR CAR
We will show you how to cut your payments in half. Call or come out today
Eddie Steele
FORD
2705 ORCHARD LAKE RD.
KEEGO HARBOR
FE 2-9705 FE 2-2529

IT'S YOUR CAR!
GET THE MOST FOR IT!
And the most is what you get at
JEROME
"Bright Spot"
Orchard Lake at Cass
FE 8-0488 Open 'til 9

TOP BUCK — JUNK CAR TRUCK, PONTIAC WASTE FE 2-0209

NOW READ THIS
BRING YOUR CAR HERE FOR
TOP DOLLAR
WE NEED 500 CARS FOR OUT OF STATE. SHOP THE REST, BUT GET THE BEST AT
AVERILL'S
2020 Dixie Hwy.
FE 2-9878 FE 4-6896

Top
$$$
Paid
FOR GOOD USED CARS
AT
Russ Dawson
232 S. Saginaw St.

OUR CUSTOMERS DEMAND
GOOD
"CLEAN CARS"
WE'LL GIVE YOU
$$$ CASH $$$
FOR YOUR EQUITY OR A GOOD DEPENDABLE CAR
BILL SPENCE
"RAMBLER"
—SALES & SERVICE—
211 S. SAGINAW FE 8-4541

See M & M Motor Sales
for top dollar on later model cars.
2527 Dixie Hwy. OR 3-1603

TOP PRICE FOR JUNK CARS. FE 4-4878

WANTED JUNK CARS. TAYLOR Rd. Used Parts. FE 5-2000.

TOP CASH $$$$ FOR CLEAN CARS or trade up or down.
ECONOMY CARS 22 AUBURN

WE PAY
TOP $ DOLLAR
FOR CLEAN
USED CARS & TRUCKS
Matthews-Hargreaves
631 OAKLAND AVE. FE 4-4547

Used Truck Parts 106A

USED TRUCK PARTS
ALL MAKES AND MODELS
HEIGHTS MOTOR SALES
2635 Auburn Ave. FE 4-6632

Used Auto Parts 106B

WTD. GOOD '55 FORD V-8 MOTor. Call after 6, FE 4-4886.

For Sale Used Trucks 107

'49 TON CHEVY. $325. FE 4-5617 or best offer.

1950 FORD, V8, ½ TON PANEL. $195. 626 Auburn Ave.

1952 GM SUBURBAN $300.00, 591 E. Walton Blvd.

1948 CHEVROLET ½ TON PICK up, 522 Kennilworth. FE 5-0384.

TIZZY By Kate Osann



"I guess it's a stalemate. Richard won't call me, and his family has an unlisted phone!"

For Sale Used Trucks 107

1956 Ford ½ Ton. $695.
Eddie Steele
FORD
HURON ST. AT ELIZ. LK. RD.
2705 ORCHARD LK. RD.
FE 2-2529 FE 5-3177

1953 REO STAKE 14' BODY, LOW Mileage or trade for Loader. Call EMpire 3-4498.

1951 Chevrolet, ½ ton. $295.
Eddie Steele
FORD
HURON ST. AT ELIZ. LK. RD.
2705 ORCHARD LK. RD.
FE 2-2529 FE 5-3177

GOOD 1953 GMC DUMP. $595. FE 2-0346.

1950 Chevrolet Wrecker, new tires, excellent condition. $795.
Eddie Steele
FORD
HURON ST. AT ELIZ. LK. RD.
2705 ORCHARD LAKE RD.
FE 2-2529 FE 5-3177

'57 CHEVY ½-TON PANEL 20,000 miles. A-1 cond. Brown Bros. 704 W. Huron.

NEW
'59 Dodge Pickup
$1695
This price includes all standard factory equipment and federal tax — Michigan sales tax and license extra. (Limited time offer.)
RAMMLER-DALLAS
1001 N. MAIN ROCHESTER
OL 7-9111

1956 Ford ½ ton. $245.
Eddie Steele
FORD
HURON ST. AT ELIZ. LK. RD.
2705 ORCHARD LK. RD.
FE 2-2529 FE 5-3177

1958 Ford ½ ton, 4,000 actual miles, like new. $1495.
Eddie Steele
FORD
HURON ST. AT ELIZ. LK. RD.
2705 ORCHARD LK. RD.
FE 2-2529 FE 5-3177

1954 Dodge, 1 ton stake, 4 speed heavy duty transmission. Good tires, rebuilt engine. Full price $595.
Clarkston Motor Sales
CHRYSLER-PLYMOUTH DEALER
Main St., Clarkston MA 5-5141

TRUCKS
ALL MAKES
ALL MODELS
TRACTORS STAKES
PICKUPS PANELS
REMEMBER: The kind of job you do is only as good as the truck you drive.
CALL
BOB BUTLER
HAROLD
Turner Ford
464 S. Woodward
BIRMINGHAM MI 4-7500
STUDEBAKER ½ TON PICK-UP. MA 5-6011.

Auto Insurance 108

PL & PD FOR MOST CARS, $9.60 dn. 8 mos. Pmts. of $4.99 ea. FE 4-3536 Eves. FE 2-4353

Foreign & Sprs. Cars 109

'56 CORVETTE. 2 TOPS, GOOD condition, $2200. FE 3-7749.

'58 CORVETTE, 3 SPEED, 270 inches. Radio, heater, positraction. White side walls. 13,000 miles Call LI 8-6150.

1954 MG T.D.
Call FE 2-3772

1957 SKODA LIKE NEW. $695 full price. Lucky Auto Sales, 193 S. Saginaw St. Phone FE 4-1006.

LARGEST STOCK OF DUNLOP imported sports and antique tires in Mich. All sizes to solve foreign car owner problems. Market Tire Co. 7 7W. Huron. FE 8-0424.

For Sale Used Cars 110

SEE THIS
1953 Buick hardtop, dynaflow, radio and heater, white walls. $595.
Eddie Steele
FORD
2705 ORCHARD LK. RD.
KEEGO HARBOR FE 2-2529

'56 BUICK SPECIAL. 2 DR. HARDtop. Auto. trans. R&H, WW tires. No rust. Small down payt. TOM BOHR, INC. MU 4-1715

"Here It Is"
DUTCH AUCTION
—TODAY'S PRICE—
$970
ON THIS BEAUTIFUL
'56 FORD
FAIRLANE 2 DOOR
Radio & Heater, Fo-O-Matic, Like-new, W.Walls, 2 Tone Green, Low mileage.
"Buy It Now"
BILL SPENCE
RAMBLER
— Sales & Service —
211 S SAGINAW FE 8-4541

REACH CASH CUSTOMERS through Classified Ads. Call FE 2-8181.

For Sale Used Cars 110

'53 BUICK, FULLY EQUIPPED. Nice. EM 3-0081. H. Riggins.

'58 BUICK CONVERTIBLE, POWer steering, power brakes, power windows, radio and heater, white wall tires, A-1 owner and like new condition condor yellow, white top. $2495.
BILL SPENCE RAMBLER, INC.
211 S. Saginaw FE 8-4541

'53 BUICK, 4 DR.
REPOSSESSION
$195 full price. No cash needed. $11.46 month. Mr. Bell, King Auto. FE 8-0402

'54 BUICK HARDTOP
REPOSSESSION
$198 full price. No cash needed. $11.46 month. Mr. Bell, King Auto. FE 8-0402

'55 BUICK HT. $695. SMITH MOtors Crooks & Auburn.

LIKE NEW '55 CADILLAC 4-DR. 62. 2414 Crescent Lake. Rd.

'59 CADILLAC CONVERT. WHITE. 6-Way seat. OR 3-2728 L. Bowden.

1957 CHEV., 4-DOOR 6 STATION wagon, exc. cond. FE 4-8109.

NORTH
CHEVROLET CO.
Has the
INTERNATIONAL
1-YEAR
Discount
WARRANTY
GIVEN FREE
WITH EVERY CAR
100%
Coverage; No Exclusions

'57 Pontiac 4-Dr. hardtop $1446
'55 Dodge 4-Dr. 1 owner .... $ 738
'54 Chev. 2-Dr. Delray .... $ 493
'58 Chev. 4-Dr. HT. power .. $1892
'57 Chev. 2-Dr. Stick $1297
'57 Plym. 9-pass. wagon $1582
'56 Chev. 4-Dr. wagon, PG .. $1291
'55 Chev. Convertible, sharp $999
'56 Chev 2-dr. nice $876
'55 Chev. 2-dr. V-8 stick shift $692
'57 Plymouth 2-dr. 1 owner ... $998

79 More to Pick From
BANK RATES
Open 8:30 a.m. to 9 p.m.
North Chev.
Hunter Blvd. at S. Woodward Ave.
BIRMINGHAM MI 4-3735

1953 CHEVROLET 2-DR. VERY clean. $300. OR 3-2033.

'53 CHEVROLET, 4-DR.
REPOSSESSION
$198 full price. No cash needed. $11.46 mo. Mr. Bell, King Auto. FE 8-0402

'59 CHEV. IMPALA SPORTS coupe. R&H. Power. OR 3-7146 after 6 p.m.

YES
IT'S TRUE
HAUPT PONTIAC
4TH OF JULY
CLEARANCE!
1956 Ford 4-Dr. sedan. V8. Fordomatic. Radio. Heater. Low down payment.
1956 Ford 4-Dr. Hardtop Victoria. V8. FOM. Radio. Heater $195 dn.
1957 Ford Fairlane, V-8, Ford-o-matic, R&H, White Walls, 2 tone green, $195 down.
1956 Chevrolet 4 dr. Bel-Air hardtop. V8. Powerglide. Radio. Heater. Whitewalls. 2 tone finish. Full price $1295.
1956 Chevrolet 4 dr. V8 Powerglide, R&H. Whitewalls. A little beauty! Small down payment.
1955 Pontiac Starchief 2 dr. hardtop. Hydra. R&H. Whitewalls. White and turquoise. Your '50, '51 will make down payment.
1957 Chevrolet Bel-Aire 4 dr. V8. Powerglide. R&H. Whitewalls. $149 down.
1956 Pontiac 4-Dr. Starchief hardtop. Hydra. Radio. Heater. Whitewalls. A beauty for the family. Low down payment.
1955 Pontiac 4-Dr. sedan. Hydra. Radio. Heater. Whitewalls. 2-tone gray. New tires. $99 down.
M15 Clarkston, 1 mile N. of Dixie
Maple 5-5566 or Maple 5-1141
Open Nights 'Til 9

SEE THIS
1953 Chevrolet 210, 2 door, all black with radio and heater, white wall tires. $395.
Eddie Steele
FORD
2705 ORCHARD LK. RD.
KEEGO HARBOR FE 2-2529

'59 Pontiac, the best, loaded, Reas. '56 Cadillac, cont. conv. Cheap. '54 Ford, and Pontiac Conv.
'48 Pontiac ..... $ 47
'53 Plymouth $147
Plenty other good cheap cars. Finance arranged.
Economy Cars 22 Auburn

PRE-4TH CLEARANCE
1956 Ford, 2 door, V-8, Fom, Ranchwagon. $995.
1957 Ford Fairlane 500 Sedan, black and gold finished. $1490.
1958 Chevrolet, 2 door, V-8, powerglide. $1690.
1956 Ford 2 door Club Sedan, V-8. $690.
1956 Chevrolet, 2 door, 6 cylinder station wagon. $990.
1957 Chevrolet, 2 door, Sedan. $1390.
1955 Pontiac Starchief Catalina ht. Beige and saddlebrown, full leather interior, real sharp. $950.
New 1959 Chevrolet pick-up. $1590.

Do you Need a Second Car? We Have Some Real Good Bargains On Older Models.

FOR A RED HOT DEAL ON A RED HOT CAR SEE THE MAN WITH THE BRIGHT RED CANE AT
CARPENTER
CHEVROLET - COMMERCE
615 Commerce Rd. EM 3-4101
Open Eves. 'til 8 — Sat. 'til 5

For Sale Used Cars 110

1952 CHEV. $95 KING AUTO. 115 S. Saginaw. FE 8-0402.

FOR SALE: '59 CHEVY: WHITE Impala. Hardtop. Radio and heater. Power Glide, V-8, 6,000 actual miles. Phone FE 5-3582.

53 CHEVROLET 210. 2-DR. POWERGLIDE RADIO & HEATER. ABSOLUTELY NO MONEY DOWN. Assume payments of $11.46 per mo. Call Credit Mgr. Mr. Parks at MI 4-7500. Harold Turner Ford.

1953 CHEVROLET, 4 DOOR WAGon. Nice and clean. No money down. $21.32 Mo. Lucky Auto Sales. 193 S. Saginaw. FE 4-1006.

LOOK
1953 Chevrolet Bel Aire, 4 door, powerglide, radio and heater, white wall tires. $395.
Eddie Steele
FORD
2705 ORCHARD LK. RD.
Keego Harbor FE 2-2529

1958 CHEVROLET IMPALA, V8, Powerglide, $2,000. FE 4-2907 after 5 p.m.

LOOK
1953 DeSoto Firedome, V-8, 2 door, automatic transmission, radio and heater, power steering. $395.
Eddie Steele
FORD
2705 ORCHARD LK. RD.
Keego Harbor FE 2-2529

1951 CHEVY $95 KING AUTO., 115 S. Saginaw. FE 8-0402

WILSON
PONTIAC-CADILLAC
CLEAN
Birmingham Trades
1350 N.
Woodward
Birmingham MI 4-1930
For That Beautiful Used Car
SEE
Shelton-Pontiac-Buick
(Across from New Car Sales)
OLive—1-8133

'58 CHEVY 2 DOOR, CUSTOMized. FE 5-5643 between 9 & 6.

'52 CHEVROLET DELUXE. 2 DR. RADIO & HEATER. ABSOLUTELY NO MONEY DOWN. Assume payments of $5.83 per mo. Call Credit Mgr Mr. Parks at MI 4-7500 Harold Turner Ford.

THE WEATHER IS HOT BUT THE DEALS ARE HOTTER AT
R & C
Save Dollars By Buying Your New Rambler From
R & C RAMBLER SALES
We have a fine selection of used cars to fit every pocketbook.
R & C RAMBLER SALES
8145 COMMERCE ROAD
(Corner Union Lake Rd)
EM 3-4156 EM 3-4158

'56 CHEVIE BEL AIR 4 DR. SEDAN, Radio, Heater, Power Glide, WSW FE 5-0494.

1954 CHEVY. GOOD COND. $395. FE 5-2766

1955 CHEV. 4-DOOR
This is a nice clean Bel Air, 6. Radio, heater, stick shift. Whitewalls. You will be proud to own this one.
PEOPLE'S AUTO SALES
68 Oakland FE 2-2351

'53 CHEVY — REALLY NICE Car. T-Huron—923 W. Huron. FE 4-2185.

1955 CHEVROLET, BEL AIR, V-8. Power glide, 2 dr. Red & white. New paint New tires. Clean. Sharp. $745. MU 4-3081.

'55 CHEV. BEL AIR PO SHARP. FE 2-8756 or FE 8-0555.

1949 CHRYSLER 4 DOOR SEDAN. Clean, runs good. Sell for $100 or trade for boat. UL 2-4042

1951 CHRYSLER, 2 DR. HARDtop. Good tires. No rust Clean inside and out. Runs good. FE 8-0536 before 5 p.m.

"OLIVER"
Motor Sales
"SHOP SUNDAY"
- Buy Monday -
210 ORCHARD LAKE AVE.
FE 2-9101 - Open Eves.

1951 DE SOTO. $95. KING AUTO. 115 S. Saginaw. FE 8-0402.

1951 DODGE $95. KING AUTO., 115 S. Saginaw. FE 8-0402.

MUST SELL. GOING IN SERVICE. '53 Dodge, V8, recently overhauled. UL 2-1759.

56 FORD COUNTRY SEDAN, FOM automatic trans., 9 passenger, $1225. FE 5-8549.

1950 FORD, $95. KING AUTO., 115 S. Saginaw. FE 8-0402.

'55 FORD FAIRLANE 2 DR. V-8. FORDOMATIC, RADIO & HEATER ABSOLUTELY NO MONEY DOWN Assume payments of $27.24 per mo. Call Credit Mgr. Mr. Parks at MI 4-7500. Harold Turner Ford.

1954 FORD 6, 4 DOOR, FOM, R&H, WW, $395. FE 2-2739.

'55 FORD FAIRLANE 4 DR. 3390 Watkins Lk. Rd.

Community Motor Sales
1957 Ford, overdrive $1295
1957 Buick convert. Power $1995
1956 Chev. Bel Air. Powerglide $1145
1955 Ford, new motor ..... $ 895
1956 Pontiac Hardtop, nice .. $1095
1954 Merc. Sun Valley ..... $ 695
1954 Ford Ranch Wagon ..... $ 695
1954 Nash, Hydramatic ..... $ 495
1954 Ford V-8 ..... $ 495
1953 Plymouth hardtop ..... $ 395
1953 Ford, Fordomatic ..... $ 395
1953 Ford, 6 cylinder ..... $ 495
1953 Pontiac, special ..... $ 150
1952 Pontiac sedan ..... $ 150
1952 Hudson Hornet ..... $ 295
1951 Buick ..... $ 95
1949 Buick ..... $ 49
1949 Pontiac Sed. delivery .... $ 150

COMMUNITY MOTOR SALES, INC.
Home of quality used cars
Auburn at E. Blvd. FE 8-4530

FORD, '57, FAIR. 300 T BIRD ENgine, R&H, $995. EM 3-6373.

1957 FORD 2 DR. V-8 RADIO & heater $1095

1953 Buick, 4 dr. sedan $195

1953 Ford, V-8, 4 dr. sedan. Radio & heater. Automatic transmission $345

1955 Chevrolet ¾ ton pickup. Good cond. $795

1954 Chevrolet panel truck. Radio, Heater Automatic transmission $595

1953 Pontiac 4 dr. sedan. Radio. Heater. Hydramatic $245

1956 Studebaker 2 dr. sedan. Good cond. $395

1957 Ford, V8. Fairlane. 4 dr. FOM. Radio. Heater. Whitewalls. $1395

1957 Buick, 4 dr. Dynaflow. Radio & heater. New rubber $1595

1957 Buick 2 dr. sedan. Power steering. Power brakes. Dynaflow. Radio & heater $1845

1953 Chevrolet wagon. Powerglide. Radio & heater $295

1952 Chevrolet 4 dr. sedan. Powerglide. Radio & heater $195

1953 Plymouth 4 dr. sedan $195

1956 Chevrolet. 4 dr. V8. 210 series. Radio & heater. Real sharp! $995

1955 Pontiac 4 dr. Hydramatic Radio & Heater $895

HOMER HIGHT MTRS.
"15 minutes from Pontiac"
Oxford, Michigan OA 8-2528

RANCH WAGON '57
Ford 6. $1395. Very clean. 393 W. Iroquois.

'56 PLYMOUTH
CUSTOM SUBURBAN
4 DOOR 8
Radio, Power Steering. One owner. Very clean.
$1295
BRAID
MOTOR SALES
DeSOTO-PLYMOUTH DEALER
35 YEARS FAIR DEALING
CASS AT W. PIKE STS.
FE 2-0186

LOOK
1954 Ford, 9 passenger Country Sedan, fordomatic, radio and heater, like new. $695.
Eddie Steele
FORD
2705 ORCHARD LK. RD.
Keego Harbor FE 2-2529

1955 FORD, 4 DR. STANDARD transmission. R&H. WW tires. FE 5-2373.

'55 FORD RANCH WAGON, A-1 shape FE 8-8423. 277 Elizabeth Lk. Rd.

Hardenburg
'56 Mercury Montclair. Power steering & brakes $1295
'56 Ford V8 Customline 2Dr. R&H ..... $ 995
'55 Chev. Del Ray ..... $ 795
'54 Mercury 2-Dr. ..... $ 495
'53 Buick 2-Dr. ..... $ 395
'51 Plymouth 4-Dr. ..... $

Check Your Blackstone

'Anatomy of a Murder' Authentic in Legal Details

By JACK GAVER
UPI Drama Editor

NEW YORK (UPI)—Any lawyer who puts his microscope on the new motion picture, "Anatomy of a Murder," and thinks he spots a legal flaw had better doublecheck his Blackstone before writing that indignant letter to producer-director Otto Preminger.

"I couldn't get away with a single non-legal detail," said the best-selling novel by "Robert Traver," which is mainly concerned with a murder trial. He pointed out the reasons:

Preminger himself took a law degree in Vienna as a young man; "Robert Traver" is the pen name of Michigan Supreme Court Justice John D. Voelker; Boston attorney Joseph N. Welch, nationally known through numerous TV appearances, plays the judge in the film; Wendell Mayes, who wrote the screen play, is the son of a lawyer and himself went to law school, although he did not graduate.

"So whatever else it may be, this picture has to be legally honest," Preminger added. "We hope that, as usual, honesty pays."

The picture has caused much comment in the trade because of the speed of production involving a major film. Preminger didn't begin the preliminary work until after the first of the year, shooting didn't start until mid-March and it was released this week.

★ ★ ★

"The fact is," the producer explained, "that there was no unusual speed in the shooting of the picture. We were eight weeks on camera, which is not remarkably fast these days. Where we saved time was on the other details such as cutting, editing, scoring. These things normally require their own extended periods of time after the actual shooting. We did this work daily right at the scene while the cameras were at work. When the shooting was done, we were virtually through with the entire job."

The making of the entire picture on location in the story's natural background — Michigan's upper peninsula — the Marquette, Ishpeming, Big Bay area—proved to be most satisfactory, Preminger said.

"We have natural backgrounds for both interior and exterior scenes that couldn't possibly have been duplicated in a studio. The value of the real thing, especially in that wonderful old courtroom we used, is obvious."

This location success has persuaded the producer to film all of his next picture, "Bunny Lake Is Missing," entirely in the streets and buildings of New York City in the fall.

Preminger is a little disappointed that he hasn't been able to find a likely Broadway stage property in recent seasons, but he's still in that market. Meanwhile, his name was never more prominently displayed in the Times Square theater district. In addition to his dual billing on "Anatomy of a Murder," just across the way at the Warner Theater is the newly triumphant "Porgy and Bess" — directed by Otto Preminger.

Average U. S. farm tractor costs an estimated $500 a year to operate.

Answer to Previous Puzzle



Mission Writing Awards Offered

Methodists' Publication to Celebrate 50 Years of Journalism

World Outlook, missionary monthly of the Board of Missions of the Methodist Church, announces the offering of three "Golden Anniversary Awards" in 1960 in celebration of "fifty years of missionary journalism."

★ ★ ★

The awards will total $1,275. It was in 1911 that World Outlook and its predecessor missionary journals of the Methodist Episcopal Church, South, were first issued.

There will be three awards ($250, $100 and $75) for the "best missionary hymns" submitted to World Outlook not later than Feb. 1, 1960.

The verses must be original and unpublished; and the words must be singable to a tune appearing in the current Methodist Hymnal.

★ ★ ★

Judges of the texts received will be named by the Hymn Society of America, Inc.

Three awards in like sums will be made for the "best missionary stories" submitted to World Outlook not later than March 1, 1960.

Manuscripts must not exceed 2,000 words in length, and be hitherto unpublished; they must be true stories of human interest, and may concern either national or overseas missions.

Editors of World Outlook will be the judges of these entries.

★ ★ ★

After Nov. 1, 1959, World Outlook should be addressed (and manuscripts mailed) to Interchurch Center, 475 Riverside Drive, New York 27, N.Y.

--Today's Television Programs--

Programs furnished by stations listed in this column are subject to change without notice

Channel 2-WJBK-TV Chann. 4-WWJ-TV Channel 7—WXYZ-TV Channel 9—CKLW-TV

TONIGHT'S TV HIGHLIGHTS

6:00 (2) Roy Rogers.
(4) Cross Current.
(7) Frontier Doctor.
(9) Popeye.
6:30 (2) San Francisco Beat.
(4) Detective's Dairy.
(7) Realm of the Wild.
(9) Swing Easy.
7:00 (2) Highway Patrol.
(4) Policewoman.
(7) Twenty-six Men.
(9) Gilead Baptist Church.
7:30 (2) Perry Mason. Mystery: Mason goes to aid of movie executive involved with pretty hitchhiker who is later prosecution's top witness against the man in murder trial.
(4) People Are Funny. Stunt quiz
(7) Dick Clark. Variety with Tommy Sands, The Playmates, Jackie Lee.
(9) Favorite Story.
8:00 (2) Mason (cont.)
(4) Perry Presents. Musical variety with Teresa Brewer, Tony Bennett and the Four Lads.
(7) Jubilee USA.
(9) Herald of Truth.
8:30 (2) Wanted—Dead or Alive. Western: Randall tries to prevent lynching of man linked with murder of beautiful step-daughter. Repeat.
(4) Perry Presents (cont.)
(7) Jubilee (cont.)
(9) Temple Baptist Church.
9:00 (2) Brenner. Drama: Loan shark tries to involve policemen in racket. Brenner has difficult decision when fellow policeman is linked to racketeer.
(4) Black Saddle. Western: Boy is beaten by uncle after he is arrested in saloon fight.
(7) Lawrence Welk.
(9) Amazing. Drama: Bats collide with tall building, cause panic. Richard Arlen stars in "Out of Nowhere."
9:30 (2) Have Gun, Travel. Western: Paladin is involved in prize fight in tiny mining town and winds up part of the fight when grafting sheriff runs off with the money.
(4) Cimarron City. Western: Town gives its own version of Dickins' "Christmas Carol" with ladies of town luring men into project. Dinah Shore and two children visit town whose mayor is George Montgomery. Repeat.
(7) Welk (cont.)
(9) Men of Annapolis.
10:00 (2) Gunsmoke. Western: Bullying landowner tries to evict farmer but his plans backfire. Repeat.
(4) Cimarron (cont.)
(7) Wrestling. Live from WXYZ-TV studios.
(9) News, Weather.
10:15 (9) Gadabout Gaddis.
10:30 (2) Sea Hunt. Adventure. Mike Nelson makes startling discovery while investigating mysterious sea serpent.
(4) D.A.'s Man. Police drama: Shannon hunts beautiful girl known to be carrying a fortune in stolen diamonds.
(7) Wrestling (cont.)
(9) Theater. Musical: James Cagney, Walter Huston in "Yankee Doodle Dandy," the story of George M. Cohan which won Cagney an Academy Award ('42).
11:00 (2) News, Sports, Weather.
(4) News, Sports, Weather.
(7) Gray Ghost.
(9) Theater (cont.)
11:20 (4) Theater. Drama: John Payne, "To the Shores of Tripoli" ('42).
11:25 (2) Nightwatch Theater. Comedy: Claudette Colbert, "She Married Her Boss" ('35); Musical: Janet Blair, Rita Hayworth, "Tonight and Every Night" ('45).
11:30 (7) Shock Theater. Horror: Basil Rathbone, "Son of Frankenstein" ('39).

SUNDAY MORNING

7:55 (2) Meditations.
8:00 (2) Religion for Shut-ins.
8:30 (2) Christophers.
8:55 (4) (color). News.
(9) Billboard.
9:00 (2) Court of Health.
(4) Church of the Crossroads
(9) Oral Roberts.
9:15 (7) Accent.
9:30 (2) Detroit Pulpit.
(4) Frontiers of Faith.
(7) Understanding Our World.
(9) Favorite Story.
10:00 (2) This Is The Life.
(4) Cartoon Time.
(7) Faith for Today.
(9) Sacred Heart.
10:15 (9) Film Fare.
10:30 (2) Cartoon Frolics.
(7) Command Performance.
(9) Christophers.
11:00 (2) Sagebrush Shorty.
(4) George Pierrot.
(7) Johns Hopkins.
(9) Movie.
11:30 (4) Cartoon Carnival.
(7) Wrestling.

SUNDAY AFTERNOON

12:00 (2) (color) Little Lulu.
(7) Bowling.
(9) Foreign Legionnaire.
12:30 (4) Builder's Showcase.
(9) Mickey Rooney.
1:00 (2) Air Force Story.
(4) U. of M. Presents.
(7) World Adventure Series
(9) Movie.
1:15 (2) Dateline: U.N.
1:30 (4) Americans at Work.
(7) Dick Powell.
(2) Detroit Speaks.
1:45 (4) Michigan Conservation.
(2) Business in Focus.
2:00 (4) Movie.
(7) David Niven.
(2) Movie.
2:30 (7) College News Conference
3:00 (7) Open Hearing.
3:30 (9) Movie.
(7) Movie.
(2) Movie.
4:30 (4) Big Picture.
5:00 (2) Last Word.
(4) Frontiers.
(7) Little Rascals.
5:30 (2) Face the Nation.
(4) Sgt. Preston.
(7) Lone Ranger.
(9) Men of Annapolis.

SUNDAY EVENING HIGHLIGHTS

6:00 (2) Tugboat Annie.
(4) TV Reader's Digest.
(7) Annie Oakley.
(9) Popeye.
6:30 (2) Twentieth Century. "Auto Biography."
(4) Playhouse 30.
(7) White Hunter.
(9) Movie. "Nazi Agent."
7:00 (2) Lassie.
(4) Movie. "Lady in the Iron Mask," Patricia Medina, Louis Hayward.
(7) You Asked for It.
7:30 (2) That's My Boy.
(7) Maverick.
8:00 (2) Ed Sullivan. Ames Brothers, Israeli violinist, Alan King, Patachou, puppeteers, comedy team, vocal impressionist.
(9) Movie. "Edward, My Son," Spencer Tracy, Deborah Kerr.
8:30 (4) Pete Kelly's Blue.
(7) Lawman.
9:00 9:00 (2) GE Theater. "And
9:00 (2) GE Theater. "And One Was Loyal," Joan Crawford.
(4) (color) Variety Show. Dorothy Kirston, Alan Young, Janet Blair, John Raitt.
(7) Colt. .45.
9:30 (2) Alfred Hitchcock. "Tea Time," Margaret Leighton, Marsha Hunt.
(7) Deadline for Action.
10:00 (2) Richard Diamond.
(4) Loretta Young.
(9) News, Weather.
10:20 (9) Little Theater.
10:30 (2) What's My Line
(4) Arthur Murray.
(7) Meet McGraw.
(9) Movie. "My Darling Clementine," Henry Fonda, Linda Darnell, Victor Mature.
11:00 (2) News, Weather.
(4) News, Weather.
(7) Movie. "Spitfire," David Niven, Leslie Howard.
11:20 (2) Sports.
(4) Movie. "After the Ball," Pat Kirkwood.
11:25 (2) Movie. "Night Song," on, Ethel Barrymore, Hoagy Carmichael, Artur Rubinstein, Eugene Ormandy.

MONDAY MORNING

6:50 (2) Meditations.
6:55 (2) On The Farm Front.
7:00 (2) TV College.
(4) Today.
(7) Big Show.
7:30 (2) Cartoon Classroom.
(7) Breakfast Time.
8:15 (2) Captain Kangaroo.
8:30 (7) Harry's Holiday House
9:00 (2) Movie.
(4) (color) Bozo the Clown
9:30 (4) Mr. Adams and Eve.
10:00 (4) Dough Re Mi—Quiz.
(7) Jean's Notebook.
10:15 (7) Lady of Charm.
10:25 (9) Billboard.
10:30 (2) Sam Levenson.
(4) Treasure Hunt.
(9) Special Agent.
10:55 (7) News.
11:00 (2) I Love Lucy.
(4) Price Is Right.
(7) Cleo.
(9) Abbott & Costello.
11:30 (2) Top Dollar.
(9) Howdy Doody.
(7) Burns & Allen.
(4) Concentration.

MONDAY AFTERNOON

12:00 (2) Love of Life.
(4) Tic Tac Dough.
(7) Across the Board.
(9) Foreign Legionnaire.
12:30 (2) Search for Tomorrow.
(4) It Could be You.
(7) Pantomime Quiz.
(9) Serial Theater.
12:45 (2) Guiding Light.
12:50 (9) News.
1:00 (2) Our Miss Brooks.
(4) Queen's Visit to U.S.
(7) Music Bingo.
(9) Movie.
1:30 (2) As The World Turns.
(7) Topper.
(4) I Married Joan.
1:55 (4) Faye Elizabeth
2:00 (2) For Better or Worse.
(4) Queen for a Day.
(7) Day in Court.
2:30 (2) House Party.
(4) Court of Human Relations.
(7) Gale Storm.
3:00 (2) Big Payoff.
(4) Young Dr. Malone.
(7) Beat the Clock.
(9) Movie.
3:30 (2) Verdict Is Yours.
(4) From These Roots.
(7) Who Do You Trust?
4:00 (2) Brighter Day.
(4) (color) Truth or Consequences.
(7) American Bandstand.
4:15 (2) Secret Storm.
4:30 (2) Edge of Night.
(4) County Fair.
(9) Sherwood Forest.
5:00 (2) Movie.
(4) (color) George Pierrot Presents.
(9) Looney Tunes.
5:30 (7) Mickey Mouse Club.
5:55 (4) Sports.

Madison Father Lies Near Death of Burns

A Madison Heights father of four lies in critical condition at Receiving Hospital in Detroit today as the result of severe burns suffered from a gas explosion in his small factory yesterday.

Bruce Wilson, 42, of 28216 Cousins Rd. was burned when he attempted to light a water distilling unit at the Panacea Water Co. in Detroit.

Two other men who were in the building at the same time were unhurt.

Bruce has third degree burns over most of his body.

Will Attempt to Orbit Satellite This Month

WASHINGTON (AP)—The United States plans to try to fire a 90-pound satellite into orbit about the middle of this month, informed officials say.

One of the purposes of the satellite would be to check further on the high energy radiation belt surrounding the earth.

★ ★ ★

Included in the instrumentation would be devices to measure the heat balance of the earth, including the amount of heat the earth receives from the sun and the amount of heat reflected back.

'Today' to Show Scenes of Girl Scout Roundup

Scenes from the National Girl Scout Roundup at Colorado Springs, Colo., will be shown on the "Today" show on Tuesday, July 7, NBC television from 7 to 9 a.m.

Roundup activities also will be featured on various network news programs at various times throughout the encampment which runs through July 12.

Sixteen Northern Oakland County Senior Girl Scouts are among the more than 10,000 girls attending, as well as delegates from 20 other countries.

--Today's Radio Programs--

WJR (760) CKLW (800) WWJ (950) WCAR (1130) WXYZ (1270) WPON (1460) WJBK (1500

TONIGHT

6:00—WJR, News, Sports
WWJ, Monitor
WXYZ, News, Weber
CKLW, News
WJBK, Don McLeod
WCAR, News, Page
WPON, World News

6:30—WJR, Three Suns
WWJ, Monitor
CKLW, Sec. of State
WPON, Candlelite
WJBK, Jack Bellboy

7:00—WJR, Hi Fi
WXYZ, Avalon
CKLW, Family Theater
WJBK, Jack Bellboy
WCAR, News, Logan

7:30—CKLW, Word of Life
WXYZ, Fred Neiss
WPON, Pontiac Weekend

8:00—WJR, Jr. Composite
CKLW, Album Time
WCAR, News

8:30—WJR, Serenade
CKLW, Quiet Sanct.
WCAR, Woodling

9:00—WJR, Symphony
WWJ, Monitor
CKLW, Knowles
WPON, Pontiac Weekend

9:30—WWJ, Old Oprey

10:00—WJR, Dance Time
WWJ, Melody
WXYZ, Surrell

11:00—WJR, News
WWJ, Monitor
WJBK, News
CKLW, News, Knowles
WCAR, News
WPON, Music

11:30—WJR, Dance Time
CKLW, News, Knowles

SUNDAY MORNING

6:00—WJR, Farm Review
CKLW, Album Time
WJBK, Brotherhood Hr

6:30—WJR, Laymen Hour
WJBK, Sacred Note

7:00—WJR, Favorite Hymns
WXYZ, Farm News
CKLW, March of Faith
WJBK, Crucified Hour
WCAR, News, Woodling
WPON, Sunday Serenade

7:30—WJR, Farm Forum
WWJ, Mariner's Church
WXYZ, Music
CKLW, Baughey Tab.
WJBK, Protestant Hour
WPON, Ukranian Hour

8:00—WJR, News, Baldwin
WWJ, Storyland
WXYZ, Bible Class
CKLW, Your Worship Hour
WJBK, Hymns We Love

8:30—WJR, Renfro Valley
WXYZ, Wings of Healing
CKLW, Pontiac Baptist
WJBK, Ave Maria
WCAR, Back to God
WPON, St. John's Lutheran

9:00—WJR, News, Baldwin
WWJ, Crossroads Church
WXYZ, Oral Roberts
CKLW, Bethesda Temple
WJBK, News, Music
WCAR, News, Patrick

9:30—WJR, Album, Religion
WWJ, Sunday Music
WXYZ, Voice of Prophecy
WJBK, Church Voice
WPON, Armenian Gos Hr

10:00—WJR, News, Hymns
WWJ, Radio Pulpit
WXYZ, News, Sun Best
CKLW, Radio Bible
WJBK, News, Episcopal
WPON, Christopher

10:30—WJR, Chapel Hour
WWJ, News, Scouts
CKLW, Voice of Prophecy
WJBK, Town Hall
WPON, Emmanuel Baptist

11:00—WJR, Serenade
WWJ, St. Paul's Cathedral
WXYZ, Sunday Best
CKLW, Pontiac Baptist
WJBK, News, Sun. Sounds
WPON, Central Methodist

11:30—WJR, Sunday Choir
CKLW, News, Anglican
WJBK, Tiger Salute

SUNDAY AFTERNOON

12:00—WJR, News, Guest
WWJ, News, Lincoln
WXYZ, Sunday Best
CKLW, Labor News
WJBK, Baseball
WCAR, News, Woodling
WPON, Music

12:30—WJR, Sunday Symph'ny
WWJ, News, French
WXYZ, News, Sun. Best
CKLW, Ron Knowles

1:00—WJR, Make Way Youth
WWJ, News, Music
CKLW, Bible
WPON, Opinion
WJBK, Tiger Salute

1:30—WJR, Jr. Symphony
CKLW, Lutheran Hour
WCAR, Music
WPON, Pontiac Weekend
WJBK, Baseball

2:00 — WJR, Jr. Meeting
WXYZ, Sun. Best
CKLW, Elder Morton
WJBK, Baseball

2:30—WJR, Ask Professor
WWJ, News, Music
CKLW, Voice of Revival

3:00—WJR, Spectrum
WWJ, News, Monitor
CKLW, Light Life Hour
WCAR, News, Logan
WPON, Pontiac Weekend

3:30—WXYZ, Hour of Dec'n
CKLW, Forward in Faith
WCAR, News, Logan

4:00—CKLW, News, Knowles
WWJ, News, Monitor
WXYZ, Revival
WJBK, Sun. Sounds

4:30—WXYZ, Radio Bible
WCAR, News, Logan

5:00—WJR, Mantovani
WWJ, Monitor
WXYZ, Dr. Pierce
CKLW, News, Knowles
WJBK, Sun. Sounds

5:30—WJR, Choral
WXYZ, Truth Herald
WCAR, News, Logan
WPON, Pontiac Reports

SUNDAY EVENING

6:00—WJR, Peter Hahn
WWJ, News, Monitor
WXYZ, Manion Forum
CKLW, Radio Church
WCAR, News, Logan
WPON, Pontiac Weekend
WJBK, Sunday Sounds
CKLW, Hebrew Witness
6:30—WJR, Tender Talgs
WWJ, Meet the Press
WXYZ, Christian Action
CKLW, Dr. Poling
WJBK, Sunday Sounds
WPON, Conversation Piece

7:00—WJR, Opera
CKLW, Wings of Healing
WXYZ, Sunday Best
WJBK, Titan Topics
WCAR, News, Thomas
WPON, Episcopal Service

7:30—WWJ, News, Monitor
CKLW, Radio Bible Class
WXYZ, Story Princess
WJBK, Detroit Speaks
WCAR, News, Thomas
WPON, Guest Star

8:00—WWJ, News, Monitor
WXYZ, 11th Hour
CKLW, News, Album
WJBK, News, Stereo
WCAR, News, Thomas
WPON, Another Show

8:30—CKLW, The Quiet Hr
WXYZ, Pilgrimage

9:00—WJR, News, Music
CKLW, Grosse Pt. Baptist
WCAR, News
WPON, Liberty Baptist
WXYZ, U.D. Showtime

9:30—WWJ, Catholic Hour
CKLW, Dr. Barnhouse
WPON, Music
WXYZ, College News

10:00—WJR, Symphony
WWJ, News, Reports
CKLW, Billy Graham
WJBK, News, Showtime
WXYZ, Mich. Manpower

10:30—WWJ, Eternal Light
CKLW, Back to God
WJBK, Viewpoint
WXYZ, Revival

11:00—WJR, News, Sports
WWJ, News, Monitor
WXYZ, News, Israel
CKLW, News, Religion
WJBK, News, Concert Hall

11:30—WJR, Kiplinger Prog.
WXYZ, Voice of NAM
CKLW, News
WJBK, Adolescents

MONDAY MORNING

6:00—WJR, News, Ag'clt.
WWJ, News, Roberts
WXYZ, Fred Wolf
CKLW, Rooster Club
WJBK, News, Tom George
WCAR, News, Sheridan
WPON, Early Bird

6:30—WJR, Music Hall
CKLW, Eye Opener
WJBK, Farm Rpt., George
WPON, Early Bird Stps

7:00—WJR, Dan Kirby
WWJ, News, Roberts
WXYZ, News, Wolf
CKLW, News, Toby David
WJBK, News, Tom George
WCAR, News
WPON, News, Casey

7:30—WJR, Music Hall
WXYZ, News, Wolf
CKLW, Sports, David
WJBK, News, Tom George
WCAR, News, Sheridan

8:00—WJR, News, Guest
WWJ, News, Roberts
WXYZ, News, Wolf
CKLW, News, Toby David
WJBK, News, Tom George
WPON, News, Casey

8:30—WJR, Music Hall
CKLW, News, David
WJBK, News, Tom George
9:00—WJR, News, Page
WWJ, News, F. Elizabeth
WXYZ, Breakfast Club
CKLW, News, Toby David
WJBK, News, Reid
WPON, News, Lark
WCAR, News, Martyn

9:30—WJR, Jack Harris
CKLW, Mary Morgan

10:00—WJR, Music
WWJ, News, Story
WXYZ, Peter & Mary
CKLW, Joe Van
WJBK, News, Clark Reid
WCAR, News

10:30—CKLW, Myrtle Labbitt
WXYZ, Around Town

11:00—WJR, Dear Shirley
WWJ, News, Theater
CKLW, Joe Van
WJBK, Reid
WPON, Lewis
WXYZ, Around Town

11:30—WJR, Time For Music
CKLW, Joe Van

MONDAY AFTERNOON

12:00—WJR, News
WWJ, News, Haggart
CKLW, News, Davies
WXYZ, Winter
WJBK, Stereo
WCAR, News, Purse
WPON, News, Lewis

12:30—WJR, Time for Music
CKLW, Myrtle Labbitt

1:00—WJR, Showcase
WWJ, News, Haggart
CKLW, Joe Van
WPON, Chuck Lewis
WJBK, Reid
WCAR, News, Music
WXYZ, Paul Winter

1:30—WJBK, Baseball

2:00—WJR, Showcase
WWJ, News, Maxwell
CKLW, Joe Van

2:30—CKLW, News Shift Bk.

3:00—WJR, Composite
WWJ, Maxwell
WJBK, McLeod
WXYZ, M. Shorr
CKLW, Joe Van
WCAR, News, Bennett
WPON, Bob Lark

3:30—WJR, Composite
WWJ, News, French
CKLW, Bud Davies

4:00—WJR, Music Hall
WWJ, News, French
WXYZ, M. Shorr
CKLW, News, Music
WCAR, News, Bennett
WPON, Carriage Trade
WJBK, News, McLeod

4:30—WJR, Music Hall
WWJ, Jim, Music
CKLW, Bud Davies

5:00—WJR, News, Music
WWJ, Jim, Music
WXYZ, M. Shorr
WCAR, News, Penn Ernie
CKLW, Sports, Music
WJBK, McLeod

YOU CAN Depend ON MICHIGAN BELL TELEPHONE AS ADVERTISED ON WPON 1460 PONTIAC

WHY PAY $5.00 TO A SALESMAN JUST CALL US
Complete Furnace Cleaning
Includes:
• CHIMNEY
• FURNACE
• DUCT WORK
$15
To the first 100 customers replying to this ad.
Work Guaranteed



We Do Not Sell or Repair Furnaces —
Our Specialty is Power Suction
We Clean Gas — Oil — Coal Furnaces—Boilers and Commercial.
CALL OR 3-0100
KLEEN AIR FURNACE CLEANERS
Jim Lonie
1702 Alma St.

DO IT YOURSELF TUBE TESTER AT HAMPTON'S ELECTRIC CO.
FE 4-2525
Open Nightly 'til 9 P.M.
825 W. Huron Street



This award-winning Sonotone, plus the latest slim-trim eyeglass models, is available at..
SONOTONE of PONTIAC
511 Pontiac State Bank Bldg.
Phone FEderal 2-1225
for Free Home Demonstration

RCA COLOR TV
Sales and Service
SWEET'S RADIO-TV
Open Mon. & Fri. Night
422 W. Huron FE 4-1133

new water SOFTENER at amazing low price
Just look at what Lindsay's new Golden Nugget Water Softener offers you:

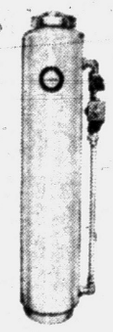

• exclusive fiberglass tank—guaranteed for life against rust or corrosion.
• solid brass for valve, parts and fittings—will never rust out.
• automatic controls — timed regeneration, timed backwash, you don't become a softener-sitter.
• low, low cost—simple but rugged design and mass production make it possible.
Now you can enjoy wonderful soft water living for a lifetime at maximum economy.
Made by Lindsay, leader in the soft water field.
As Low As $5.19 Per Month
Get details today on renting or buying
LINDSAY
LINDSAY SOFT WATER
Div. of Michigan Heating, Inc.
88 Newberry St.
FE 8-6621

TODAY'S CHIROPRACTOR on TV
Dedicated to the Sick
A Cooperative Presentation
BY THIS CLINIC AND OTHER LEADING CHIROPRACTORS OF THE OAKLAND-WAYNE AREA



Tomorrow Program — Sunday, July 5
Subject: HAY FEVER
CAUSES — CORRECTION
Invite Your Friends to Watch
THE JAMES O. WHITMER CHIROPRACTIC CLINIC
608 Community Bank Bldg. Pontiac FE 2-4275

SPECIAL
Distributor Prices
Can Only Come From an Authorized Distributor
Don't Be Fooled by So-Called Wholesale Prices.
Big 91,000 BTU Oil Furnace
For An Average 6 Room Home
GM DELCO HEATING COOLING Product of General Motors
Reg. Price $366.00
Our Special Discount Price $239
Don't Forget—the Only Heating Dealer That Gives HOLDEN RED STAMPS
O'BRIEN HEATING & SUPPLY
Authorized Oakland County Distributor
371 Voorheis Road FE 2-2919

We Carry the Following Television on Sales Floor
• General Electric • RCA Victor • Admiral
• Emerson • Philco • Westinghouse
• Motorola • Dumont
HAMPTON ELECTRIC
825 W. Huron St. — Open Evenings 'til 9 P.M. — FE 4-2525

It's a Fact!

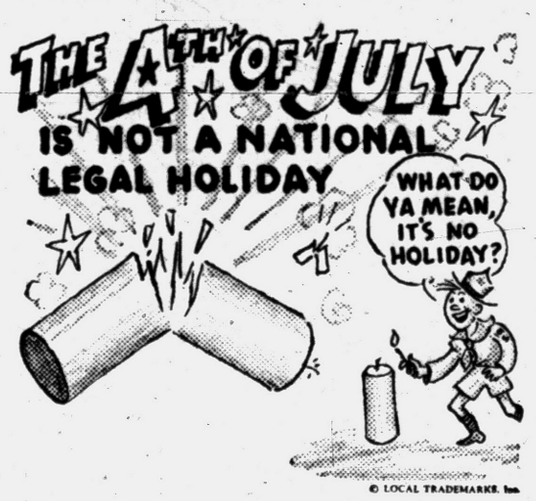

© LOCAL TRADEMARKS, Inc.
Strictly speaking, there are no national legal holidays in the United States. The Federal Government has no Constitutional power to prescribe legal holidays in the various States.
And It is also A Fact
. . . that top performance of your electronic equipment depends on the type of service that it receives. Be sure you get the best in quality replacement parts and workmanship. Call an Oakland Electronics Association Service Dealer.

PONTIAC
BALDWIN RADIO & TV 1218 Baldwin Ave., FE 8-8231
C & V SALES & SERVICE 158 Oakland Ave., FE 4-1515
CONDON'S RADIO & TV 36 S. Telegraph, FE 4-9736
AUBURN RADIO & TV 39 Auburn, FE 4-1655
DALBY RADIO & TV SERVICE 348 Lehigh, FE 4-9802
HAMPTON ELECTRIC CO. 825 W. Huron, FE 4-2526
HOD'S RADIO & TV 770 Orchard Lake Ave., FE 4-5841
JOHNSON'S RADIO & TV 49 E. Walton, FE 8-4569
RICH TV 1959 Opdyke, FE 4-0721
OBEL RADIO & TV 3930 Elizabeth Lk. Rd., FE 4-4945
MILFORD
WITKOP'S TV SERVICE Cor. M-59—Hickory Ridge Rd. MU 4-1935
PONTIAC
STAFANSKI RADIO & TV 1157 W. Huron, FE 2-6967
WKC, INC., SERVICE DEPT. 45 N. Perry, FE 2-0711
SWEET'S RADIO & APPLIANCE 422 W. Huron, FE 4-1133
WALTON RADIO & TV 515 Joslyn, FE 2-2257
WATERFORD-CLARKSTON
LAATSCH'S TV SERVICE 6734 Dixie, MA 5-5311
COMMUNICATIONS ENGR. SERV 3959 Andersonville Rd., OR 3-2129
DRAYTON PLAINS
PHELPS TV 4346 Dixie Hwy., OR 3-1212
LATIMER'S RADIO & TV 3530 Sashabaw Rd., OR 3-2652
ROCHESTER
DOBAT TV & RADIO SERVICE 104 W. 5th St., OL 2-4722
UNION LAKE
BILL'S TV 1515 Union Lake Rd., Union Lake, EM 3-6511
49 Associated Members in Oakland County
Oakland County Electronics Association