The Weather
Thursday: Cloudy, Cooler
Details page two

THE PONTIAC PRESS

Home Edition

113th YEAR ★★★ PONTIAC, MICHIGAN, WEDNESDAY, APRIL 6, 1955 —48 PAGES ASSOCIATED PRESS UNITED PRESS INTERNATIONAL NEWS SERVICE 7c

Late Returns Shift Election Margins

Churchill's Successor

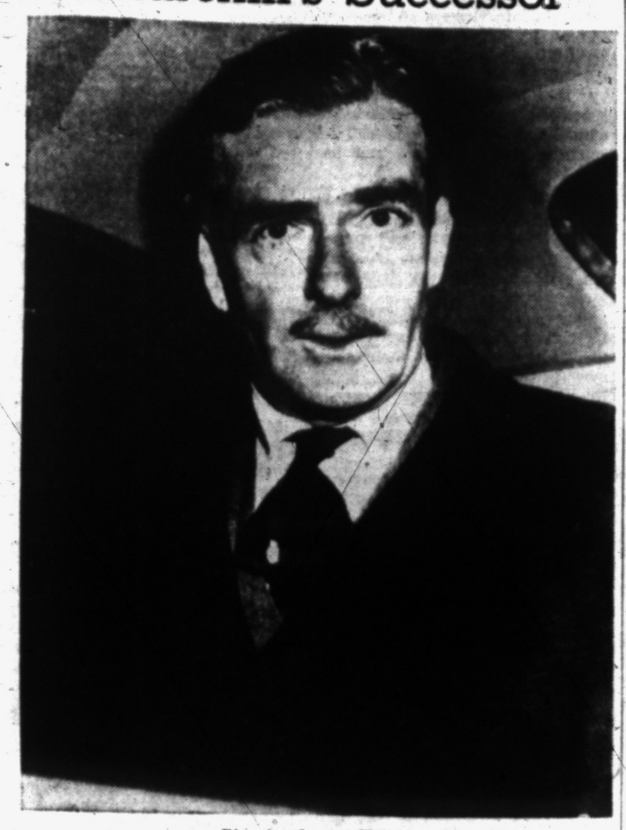

Sir Anthony Eden

New Prime Minister Eden Pays Tribute to Churchill

LONDON (AP) — Sir Anthony Eden became Britain's 42nd Prime Minister today, but told Parliament Sir Winston Churchill will remain the "dominant figure" in the House of Commons.

Eden appeared in the House a few hours after receiving from Queen Elizabeth II the mandate to form a government in succession to Churchill's.

His appearance did not set off much of a demonstration. There was a sound of approval from the Conservative benches behind him, but the Laborites were silent.

It was evident the Commons still had its mind on Churchill, who was not even present to hear the tributes of Eden and Clement Attlee, leader of the Labor opposition.

Eden said Churchill's greatest attribute in statesmanship rests on the fact that "he brought a most complete vision" to problems before him and always cut through to their core.

The 57-year-old diplomat—first divorced man in history to be named Premier—kissed the hand of Queen Elizabeth II and accepted her appointment to succeed his long-time political mentor, Sir Winston Churchill, who retired yesterday at 80.

Trumpets of the Horse Guards band sounded in the distance, like a herald of the new political era, as the handsome, debonair statesman in frock coat left Buckingham

(Related stories, pictures on page 13.)

Palace under pale sunshine to drive back to his new duties.

The gray capital, with all its newspapers on strike, got news of the historic changeover in a palace communique read over the British Broadcasting Corp. The text:

"The Queen received the Right Hon. Sir Anthony Eden, MP, in audience this morning and offered him the post of Prime Minister and first lord of the treasury. Sir Anthony Eden accepted Her Majesty's offer and kissed hands upon his appointment."

Churchill's political crown prince of more than 13 years fidgeted nervously with his tie and frequently smoothed his gray hair as he arrived at the palace—12 minutes early—for his 11 a.m. appointment with the sovereign.

But, on the return journey after his 40-minute interview in the Queen's private apartments, he appeared at ease and confident. A crowd of 3,000—many unaware, because of the newspaper strike, of what was going on—watched his sleek black limousine depart.

"Good luck to you, Sir Anthony!" a small crowd shouted on his return to the Foreign Office in Downing street to wind up his business there.

"Thanks. Thank you all very much," he replied with a wave and a nod of his iron-gray head.

His first major duty was to pick his Cabinet and several important changes were expected. The biggest was the naming of his own foreign secretary. The general assumption in London was that the nod would go to Defense Minister Harold Macmillan, 60, a director of the Macmillan Publishing Co.

(Continued on Page 2, Col. 3)

Very Good Question

IDAHO FALLS, Idaho (AP)—Newsmen at the Idaho Falls Post-Register, standing by as the votes were counted in the city's municipal elections last night, got this poser from a telephone caller: "Where do I vote after the polls close?"

Income Tax Returns Prepared
Angus Campbell—Tax Accountant
905 W. Huron St., Open Eves. FE 2-3615

Police Checking 'Confession' on West Coast

Man Claims He Killed Pontiac Area Resident Last Year

Oakland County authorities today are checking a Washington man's "confession" that he murdered a Pontiac area man here last year.

Prosecutor Frederick C. Ziem said Asst. Prosecutor Robert Long and a police officer would fly to Goldendale, Washington, tonight to question George Joehansen who told officials there he had "murdered a man near Pontiac shortly before Mother's Day last year."

Joehansen said he thought the victim's name was LaVerne. The murder, Joehansen was quoted ts stating, was committed because the victim had broken up his home.

Ziem said the nearest connection local authorities could make was with the Jan. 8, 1954 shooting of Henry J. LaFond, 56, who was found with a 12 gauge shotgun wound in the head.

LaFond, who lived at 80 Stanley Rd., Pontiac Township, had been hunting about one-half mile from his home. His body was found by his brother-in-law, Marshall Predmore, and his wife, Hazel.

The death was ruled accidental. Oakland County Sheriff's office received the information last night from the sheriff at Goldendale. An all-night check by Sheriff's detectives and records office personnel left only the LaFond death as having taken place near the time stated by Joehansen.

Ziem stated he would request extradition of Joehansen if Long's interview with him tomorrow gives an indication that the confessed slayer may have killed LaFond.

Mrs. LaFond, questioned shortly before noon today, revealed that the victim had been "slightly ill" at the time of death but not despondent. Predmore was scheduled to be questioned later today.

Mrs. LaFond told Ziem that a George Joehansen had married her sister, but they were divorced 14 years ago. The widow said Joehansen was living with them at the Stanley address when the shooting took place.

Joehansen was gone for about a week after LaFond was found, returned for a short while, then left, she told Ziem.

Scelba Appeals for U.S. Capital

Tells Detroiters Italy Needs Money; Promises 'Reasonable Profits'

DETROIT (AP) — Premier Mario Scelba of Italy last night appealed to Detroit businessmen to invest their money in Italy.

At the end of a banquet which 600 leaders of the Lodge Italo-American Community of Michigan offered him, he told his audience that "in Detroit there is plenty of money and in Italy we need much, much money."

"We did not come to the United States to ask for further sacrifices from the U.S. taxpayers," he said. "We are now promising reasonable profits to businessmen who want to invest their capital in our country."

The Sicilian arch-foe of communism said that communism in Italy is "mainly an economical problem." He said the Christian world "in all its centuries has never faced such a great danger as that of communism."

He went on to say that he "feels sure" of victory in the fight in favor of civilization." Scelba, however, pointed out that in order to carry out such a fight, he needed the solidarity of all the Allied countries and "above all" the United States.

Butler Scents Victory

CHICAGO (AP)—Paul Butler, Democratic national chairman, said last night in a radio interview from Washington the Michigan and Chicago elections show a "resurgence of Democratic strength across the country." He predicted there would be a Democratic president in 1956.

Charity Gets Bulk of Tribune Wealth

CHICAGO (UP)—The late Col. Robert R. McCormick's vast newspaper empire will be run by four of his lieutenants and a niece. Most of his estate will go to charity.

The powerful publisher's plans for carrying on the Chicago Tribune and his other holdings were revealed in a will read late yesterday.

McCormick, descendant of a journalistic dynasty, died Friday at the age of 74.

At the time of his death, he was editor and publisher of the Chicago Tribune and was a trustee and large stockholder in the McCormick-Patterson trust.

County Educator Honored at Cleveland Convention

By HAZEL A. TRUMBLE
Pontiac Press Staff Writer

CLEVELAND—Clifford H. Smart, Walled Lake's superintendent of schools, was cited here Tuesday at the annual convention of the American Association of School Administrators for his outstanding contributions to the schools of the state of Michigan.

He was one of 17 men honored by the University of Michigan at its annual Michigan breakfast held in conjunction with the national AASA meet.



CLIFFORD H. SMART

Smart's citation read "for service to youth, to community and to state as a school administrator of exceptional ability and achievement and for leadership in the education profession including your service as president of the Michigan Association of Schools Administrators."

Smart served as president of the MASA during 1954-55. He is past-president of the Michigan Education Association and is now legislation chairman of the Michigan Congress of Parents and Teachers.

Dr. Norman Vincent Peale, well-known churchman, newspaper columnist and author, was the recipient of the annual American Education award.

At present pastor of the Marble Collegiate Church in New York, Dr. Peale delivered his acceptance speech calling the public school teacher of the nation "the strongest factor in American civilization."

"It is one of the tragedies of American life that the teacher, who is appreciated and beloved by all, should never have received the compensation, the financial support and the sense of security which his important responsibility preeminently justifies," he declared.

Skirting the curriculum offerings of schools today, he said it was the most important function of the teacher to "make men".

Wednesday afternoon, the 5-day meet of the AASA will conclude with clinic sessions on problems in school building, report cards, desegregation and ways of improving classroom instruction.

Bank Robbery Nets $300,000

Four Queens Gunmen Are Said to Have Made Biggest Cash Haul

NEW YORK (AP)—Gunmen today robbed a Queens bank of an estimated $300,000—said by officials to be the biggest cash haul in bank robbing history.

The estimate was given to newsmen by Queens Dist. Atty. T. Vincent Quinn after he conferred with bank officials.

Four men, one carrying a tommygun, herded 11 employes of the Chase Manhattan Bank's Woodside branch into the rear of the premises and made a clean getaway.

The gunmen today first waylaid Henry Bardenhagen, 24, the bank's chief clerk, in his automobile.

Bardenhagen had stopped at a traffic light en route from his home to the bank at about 8:35 a.m. A man with a gun stepped up beside the car and forced him into the back seat.

Three companions of the gunman jumped into the car. They drove to the bank and, holding their guns on Bardenhagen, followed him in.

The robbers forced him and other employes into a vault and tied them up. As other employes arrived for the day's work, two of the robbers forced them into the vault and bound them.

The other two thieves meanwhile collected the loot.

All four fled through a back door and got away in Bardenhagen's automobile.

The car was found abandoned a short distance away. Police surmised the robbers transferred to another automobile to continue their flight.

Earlier story on page 42

Paris Pacts Win Again

BRUSSELS (INS) — The Belgian Senate today approved the Paris accords to rearm a sovereign West Germany with a 142-2 vote.

Deadly Twisters Kill 1, Injure 19 in North Texas

SHERMAN, Tex. (AP)—Tornadoes and twisting winds crumbled homes and trailed death and misery across north Texas today.

At least one person was killed and 19 injured. Damage was in the millions of dollars.

Fifteen persons were injured here when tornadic winds smashed homes and snapped power poles like matchsticks. Lee Barnes, a night watchman, was killed, apparently by flying debris.

Tornadoes spun into the little communities of Buffalo Springs, Post Oak and Newport, all in the vicinity of Wichita Falls. The highway patrol reported a tornado in the Van Alstyne area. Wind damaged other towns.

Four men were injured when an oil well rig blew over between Henrietta and Jacksboro.

The Weather Bureau warned stormy weather could be expected in a 100-mile wide path from 60 miles west of Wichita Falls to Little Rock, Ark., until 1 p.m. today.

Hundreds of homes were damaged at Sherman.

Shortly after the storm waned at Sherman, 80 elderly persons were evacuated from a Church of Christ old folks home that caught fire at nearby Gunter, Tex. No one was injured.

Murdered Girl May Have Been Lured Into Car

Medical Report Shows Slayer Possibly Used Candy

A pathologist's report today indicated that the abductor of Barbara Gaca may have used candy to lure the 7-year-old girl into his car.

Dr. E. W. Kivela of the State Health Dept. in Lansing said an analysis of Barbara's stomach revealed traces of chocolate-covered mints and chocolate with a gelatinous filling.

He estimated that Barbara was slain three to four hours after she was abducted on her way to school March 24.

Barbara was raped and stabbed to death. Her body was found wrapped in an army blanket last Thursday in a secluded dump near Halsted road and Pontiac Trail in West Bloomfield Township.

The discovery that a cottage near the dump had been broken into and an army blanket stolen set police working yesterday on a new theory that the abductor may have held the girl a prisoner before killing her.

A child's fingerprints and bloodstains were found in the cottage, but it was proved later the prints were those of the owner's grandchildren and the bloodstains were of a different type than Barbara's.

The new lead was further weakened when it was established that the blanket stolen from the cottage bore no identifying marks such as the one used by the girl's slayer.

Albert Urbaniak, regarded by police yesterday as "the best suspect yet," was still being held on another charge today although two factors indicated that he was not connected with the Gaca killing.

Urbaniak, 28, a Waterford Township trailer court dweller, apparently was cleared of suspicion yesterday when his instructors at Lawrence Tech confirmed his statement that he was attending classes at the time of the girl's disappearance.

Capt. Clark Wheaton of the Pontiac Police said today that a report from the crime laboratory in Detroit showed stains on a pair of galoshes found in the trunk of Urbaniak's car were not human blood.

The instructors said that, while it is impossible for a teacher to know personally each student in a large class, they were particularly familiar with Urbaniak because he was "a conscientious student who often stopped at the instructor's desk after class to ask questions."

They said he definitely was attending classes on the morning of March 24.

Easter Egg Hunts Slated at Three Parks

The first Easter egg hunt sponsored by the Pontiac Parks and Recreation Dept. will be held in three parks Saturday afternoon.

Leonard Buzz, activities supervisor, said 1,200 eggs will be secreted around trees and under bushes in Beaudette, Murphy and Oakland parks for the big hunt.

Cooperating with the parks department in the venture is the Pontiac Junior Chamber of Commerce. The Jaycees will supply the 75 prizes to be awarded special lucky egg finders, plus guides at each park.

Buzz, who said the hunt is mainly for youngsters under 12 years of age, expects between 300 and 400 hunters at each park.

Sylvan Lake Lodge No. 723 will give an Easter Egg Hunt for all Pontiac children Saturday at 3 p.m. at Brush and Bagley Streets. Anyone interested is invited to attend.

Heads Fund



HAROLD J. MULDOWNEY

Unanimously elected president of the Community Chest of Pontiac for 1955, Harold J. Muldowney will serve his second term in the post.

Also re-elected were Mrs. Charles E. Carey, vice president, and Glenn H. Griffin, secretary-manager. Other directors are Mrs. Gelston V. Poole, Robert R. Eldred and Harold E. Howlett.

Mrs. Carey, Eldred and Howlett will be representatives on the combined Community Chest-United Fund Administrative Committee.

Late Tabulations on Monday's Vote

U. of M. Regents
(Two Elected)
(4,758 Out of 4,783 Precincts)

Adams—D	519,723
Power—D	511,089
Herbert—R	504,591
Cudlip—R	495,721

Superintendent
(4,757 Out of 4,783 Precincts)

Taylor—R	512,801
Bartlett—D	511,419

Board of Education
(7,757 Out of 4,783 Precincts)

Nisbet—R	505,968
Veale—D	504,840

Board of Agriculture
(Two Elected)
(4,730 Out of 4,783 Precincts)

Baker—D	519,269
Smith—D	505,978
Stafford—R	502,293
Jones—R	496,754

Supreme Court
(Two Elected)
(4,758 Out of 4,783 Precincts)

Carr	488,208
Black	402,930
Brake	393,391
Roth	302,607

Cloudy and Cooler Outlook for Area

After shower forecasts for the last few days failed to materialize, the weatherman says cloudy and cooler is the outlook for tonight and tomorrow.

The U.S. Weather Bureau says tonight's low will drop to 36 to 40 with a high of 56 to 60 expected tomorrow. Tomorrow night will also be cloudy with a 36-40 low.

Yesterday in downtown Pontiac, the mercury ranged from a low of 39 to a high of 70. This morning at 8 o'clock the thermometer reading stood at 47, rising to 51 by 2 p.m.

Stafford's Lead Brief in Race for MSC Board

Missing Macomb Areas Give New Strength to Dem Candidates

DETROIT — Report of 10 missing precincts in Macomb County this afternoon took away Dale Stafford's slim hold on second place in the MSC governing board race, giving Democratic Conner D. Smith about a 3,000 margin. Other Democratic margins were strengthened.

DETROIT (AP)—Two Democrats and one Republican appeared today to have won offices, and three Republicans and two Democrats held uncertain leads in other races still being counted in Michigan's spring election. Twenty-five of 4-783 precincts were still out.

The cleanup of straggling returns brought changes 24 hours after Democrats seemed to have swept all eight offices—six educational administrative jobs and two supreme court seats.

Tabulations just before noon sent a Republican ahead in one race for the State Board of Agriculture, sharply cut into the lead of a Democrat running for the University of Michigan Board of Regents, and altered some other margins so much that they seemed unsafe, pending official counts.

Republican Dale Stafford, Greenville newspaper publisher running for Michigan State College's governing board, moved in front of a Democrat rival by only 433 votes but later lost this lead.

Republican J. Joseph Herbert of Manistique, present chairman of the University of Michigan Board of Regents, gained heavily in late returns and trailed the second of two Democratic leaders by only 2,958 votes. Two are to be elected.

All the returns were in from heavily Democratic Wayne Detroit County. So early Democratic leads in virtually all races were shaved as laggard outstate counties reported.

This dampened Democratic hopes of a sweep that would oust Republicans from every major office outside the Legislature except that of state highway commissioner. Republicans still hold that and substantial control of the Legislature.

Gov. G. Mennen Williams, often mentioned as a Democratic presidential candidate in 1956, campaigned vigorously for his party slate and was given strong backing from his Democratic-labor coalition.

This was the picture before the 10 Macomb precincts were reported this afternoon.

State Supreme Court (two elected(—Chief Justice Leland W. Carr, of Lansing, a Republican nominee in the nonpartisan contest, led the field by 82,621. Circuit Judge Eugene F. Black, of Port Huron, former Republican attorney general but running as a Democratic nominee, was second.

Black led former Republican State Treasurer D. Hale Brake, of

(Continued on Page 2, Col. 4)

In the Spring a Young Girl's Fancy—



YOUNG LADY'S FANCY — Let a lady loose in a hat shop and it's the same routine, whether she's twenty-two or two. Pert two-year-old Evie Verna, of Philadelphia, opens wide her eyes in first photo above as she opens hat boxes. Then picking, shuffling, trying on and finally "I'll take this one."

In Today's Press

Birmingham	2
Bonanzagram	41
Boyle, Hal	12
Comics	40
Considine, Bob	22
County News	34
Crane, Dr. George	6
Editorials	6
Emily Post	37
Junior Editor	9
Latrobe, M.	9
Lawrence, David	6
Life of Christ	18
Markets	41
Patterns	30
Sports	37, 38, 39
Theaters	35
TV & Radio Programs	47
Wilson, Earl	35
Want Ads	42, 43, 44, 45, 46
Women's Pages	26 thru 33

With Voting Machines

South Oakland Cities Get Fast, Accurate Returns

ROYAL OAK — Voting machines gave a quick count of election returns in the cities of southern Oakland county.

By 11 p.m. Monday, returns from more than 50 precincts in this populous part of the county had been tabulated. Cities which had completed their count included Royal Oak, Ferndale, Huntington Woods, Berkley, Lathrup.

Royal Oak's 23 precincts had been completely tabulated by 9:45 and Ferndale's returns from 12 precincts were all in about the same time.

With nearly 30,000 registered voters, Royal Oak has approximately 60 machines acquired over the years under lease-purchase plans. Rarely does its tabulation go beyond 11 p.m., election night, the hour when most paper ballot precincts find election workers just getting started on the count, after a day already 16 hours long.

Of equal importance with the speed of tabulating is the accuracy of returns. In the more than 25 years Royal Oak has employed machines, it never has had a local recount or a challenge to the validity of the vote.

Outside the city of Pontiac, which still uses paper ballots, only 21 of the voting precincts are now without voting machines, according to County Clerk Lynn D. Allen.

New City Hall Ready in May

Building Is Expected to Be Completed Early Next Month

The city government will be in its new home by the second week in May City Manager Walter K. Willman told the City Commission last night.

In recommending that the Commission authorize paying the contractor $49,000 of the funds withheld as a guarantee, Willman said the new million-dollar City Hall should be in complete operation by May 10.

"That means only five more meetings in this crackerbox," he beamed. Dedication is slated for sometime between June 1 and 15.

In connection with the second large city building project, the Commission approved an agreement with Leo J. Heenan for architectural work on a new public safety building.

The building, to house police and fire department administrators plus a jail, will be located adjacent to the new City Hall. Heenan's fee will be five per cent of the contract price.

Paving work on 39 city streets should get under way by May 1 under provisions of a contract with A & A Asphalt Paving Co. approved by the Commission.

Although the firm's bid of $123,717 was about $125 more than the bid of a Southfield Township company, the Commission voted the work to A & A because it is a local firm.

Willman told the Commission the reported delay of fire fighting equipment to a fire on Neome drive last Thursday was groundless. The run was made in four minutes from the time the Pontiac Fire Dept. received the call, he said.

Confusion arose, he said, because the persons who first called in dialed the old fire department number now used by Orchard Lake. Orchard Lake could find no Neome drive.

Then Waterford Township was notified. Pontiac finally got the call.

Public hearings were held and the city assessor authorized to prepare special assessment rolls for curb, gutter and drainage work on Elm street from Jessie to Sanford and a sanitary sewer on Wyoming avenue from trunk sewer east of Motor to 80 feet west of Motor.

Public hearings were set for next Tuesday on special assessments for curb and gutter work on Burt avenue from Montcalm to Hillside, and Hillside drive from Burt to Summit, and a water main in Third avenue from Laurel to Highwood Subdivision.

Resolutions of public necessity were passed for a water main in Featherstone avenue from Emerson to the Belt Line Railroad and for a sidewalk on the north side of Michigan avenue from Jessie to Tasmania. Cost estimates were ordered prepared.

A communication from Leslie R. Middleton protesting storm sewer installation on Alton avenue was received and filed.

Linwood L. Flack Jr., president of the Pontiac chapter, National Assn. for the Advancement of Colored People, addressed the Commission briefly concerning a reference in yesterday's Pontiac Press.

"The article about our communication to the Commission seems to imply we support public housing only because it is government-supported," he said. "All things being equal, we would back public housing if supported by private interests or even on an individual basis."

In addition to the NAACP's letter supporting public housing, the Commission received a statement from the Pontiac Real Estate Board opposing public housing.

The meeting was adjourned until 7:30 p. m. Thursday, when the official canvass of Monday's vote will be made. Postponed till Thursday was consideration of appointments to the Oakland County Board of Supervisors. . .

The Weather

PONTIAC AND VICINITY — Partly cloudy and cooler tonight, low 36-40. Westerly winds diminishing tonight. Tomorrow partly cloudy, high 56-60. Tomorrow night partly cloudy, low 36-40.

Today in Pontiac

Lowest temperature preceding 8 a.m. 45

At 8 a.m. Wind velocity 25-30 m.p.h. Direction: West.

Sun sets Wednesday at 7:03 p.m.
Sun rises Thursday at 6:05 a.m.
Moon rises Wednesday at 6:52 p.m.
Moon sets Thursday at 5:25 a.m.

Downtown Temperatures

6 a.m.	45	11 a.m.	51
7 a.m.	46	12 m.	53
8 a.m.	47	1 p.m.	51
9 a.m.	50	2 p.m.	51
10 a.m.	51		

Tuesday in Pontiac
(As recorded downtown)

Highest temperature	70
Lowest temperature	39
Mean temperature	54.5

One Year Ago in Pontiac

Highest temperature	72
Lowest temperature	40
Mean temperature	56

Weather—Thunder, lightning.

Highest and Lowest Temperatures This Date in 83 Years

83 in 1929 — 19 in 1920

Tuesday's Temperature Chart

Battle Creek	71	39	Los Angeles	74	52
Buffalo	70	45	Memphis	83	60
Chicago	70	40	Miami	79	71
Cincinnati	79	51	Minneapolis	51	36
Cleveland	70	52	New Orleans	86	71
Denver	66	29	New York	68	48
Detroit	73	47	Omaha	58	26
Duluth	41	31	Phoenix	79	45
Fort Worth	83	56	St. Louis	75	45
Houghton	37	32	San Francisco	67	41
Jacksonville	89	65	Traverse City	53	40
Kansas City	68	42	Washington	68	52



W. ANSON HEDGECOCK

Shift Revealed by Consumers

Former Cadillac Official Will Be Division Aide at Pontiac Office

Appointment of W. Anson Hedgecock, district manager of Consumers Power Company's Cadillac District, to the position of assistant to Division Manager David H. Gerhard of the company's Southeast Division, headquartered at Pontiac, was announced today by Gerhard.

Hedgecock succeeds Edward L. Karkau, who was recently named manager of the company's new Pontiac District at Pontiac.

A native of Bloomington, Ill., Hedgecock attended Flint schools and Flint Junior College, the University of Michigan and General Motors Institute.

He began his career with Consumers in Flint in 1936 as a power dispatcher, and after a succession of advancements became a power sales engineer in 1941. In 1951, he went to Cadillac as district manager.

Active in Flint civic activities before leaving there, he has been prominent in Cadillac as president of the Chamber of Commerce, president of the Wexford County Community Chest, a vice president of the Cadillac Rotary Club, and a member of the Cadillac Elks Club. He and Mrs. Hedgecock have two children, a daughter, 18, and a son, 4.

Narrow Street Park Ban Urged by Commissioner

"It's time Pontiac banned parking on one side of every narrow street as a fire measure."

This was Harcourt S. Patterson's comment today following a recent fire on Neome drive which destroyed four garages.

"There was considerable delay in getting the city equipment to this fire", said City Commissioner Patterson. "This was due primarily to the fact that the person who gave the alarm had an old fire department telephone number listed, which now is that of the Orchard Lake Dept.

"But when the Pontiac Fire Dept. was called, and the equipment responded, it was unable to get into Neome drive because of cars parked at the curb. The firemen finally had to go around to the other end of the street where they were able to get in and start fighting the fire.

"If that fire had occurred on one of our many dead - end streets, they might have had to carry water in buckets to fight the fire. I believe it is time the city banned parking on one side of every really narrow street as a safety precaution. This fire should serve as a warning.

"In addition, this also serves as a warning that a fire station is needed on the west side of Pontiac. The city already owns a site at West Huron and Genesee, but there is no plan to erect a station there in the immediate future."

Pontiac Deaths

Joe Thomas Helton

Joe Thomas Helton, 23, of 357 Baldwin Ave. who died Monday as the result of an automobile accident on Middlebelt Rd. was sent last night by the Voorhees-Siple Funeral Home to the Cawood Funeral Home in Middlesboro, Ky., for service and burial.

Mr. Helton had been employed by the Detroit Septic Tank Co. of Detroit.

Mrs. Walter J. Parle

Grave service will be held Thursday at 9:30 a.m. at the Mount Hope Cemetery for Mrs. Walter J. Parle, 85, of Clarendon St., Detroit and a former Pontiac resident. Father Richard Thomas of St. Benedict's Catholic Church will officiate.

Mrs. Parle died at her home Monday. The funeral is being held at St. Theresa Catholic Church of Detroit at 8 a.m. Thursday.

Driver Pleads Guilty

In Oakland County Circuit Court yesterday, James A. Warf, 20, of 31 Carter St., pleaded guilty to a second offense of driving with a suspended license and Judge George B. Hartrick set sentencing for April 11.

Judge Suggests Least Penalties

Seeley, Mrs. Ley Get Minimum Sentences in Land Fraud Deals

MUSKEGON (AP)—Circuit Judge Noel P. Fox recommended minimum sentences today for Mrs. Lois Moon Ley and G. Palmer Seeley, sentenced for conspiracy to defraud the state in highway land deals.

He recommended a minimum of 12 months for Mrs. Ley, serving 18 months to five years at Detroit House of Correction since last June. The action makes her eligible for immediate parole.

An 18-month minimum was made for Seeley, former state highway land purchase chief in Grand Rapids, serving 2½ to five years. Seeley becomes eligible for parole next September under the recommendation.

Mrs. Ley, Muskegon real estate dealer, and Seeley were sentenced June 24, 1954, after pleading guilty of conspiracy to defraud the state of $10,000 and upwards in land purchases in the Muskegon area.

Investigation of the case opened in 1953 and the fraud amount later was determined by the court at $78,435.

Judge Fox said recommendations for minimum sentences were withheld to determine the defendants' attitude toward restitution.

Mrs. Ley and Seeley each has repaid $36,217. A bonding firm added another $6,000.

Judge Fox, vacationing in Florida, left the recommendations in a statement for release today. It said:

"Both have co-operated fully in the question of restitution and the quieting of property deeds. Commitments in this case have served their purposes. The court is satisfied that the wills of the offenders are turned away from wrongful acts of this kind . . . the quality of reasoned mercy applied to this case compels us to the conclusion that our recommendations for release be on that basis as set forth."

The recommendations now go to the State Corrections Commission and the parole board which meets next week.

Queen Names Eden as Prime Minister

(Continued From Page One)

and a wartime friend of President Eisenhower.

Eden's succession to No. 10 Downing St. touched off the first heavy shots in the campaign for the general election he is expected to call within months. Many politicians are expecting a vote as early as May 26.

Eden, like Churchill a friend and staunch ally of the United States, was certain to carry out many of the policies he and his old chief worked out together in the years of their close partnership. That association began as far back as 1938, when Eden—then 41—quit the government of Neville Chamberlain in a dramatic protest against appeasing the Axis dictators.

Eden's forceful refusal to give way was one of the political steps that first brought him under the personal wing of Churchill, who with the same vigor opposed yielding to the threats of Hitler and Mussolini.

"He seems to me at this moment to embody the life-hope of the British nation," Churchill said at the time.

Churchill reappointed him to the foreign secretaryship soon after he took over as Prime Minister May 10, 1940, eight months after the outset of World War II. Again when Churchill returned to No. 10 Downing St. in 1951 after six years of Laborite rule in the country, the war leader called his protege to direct foreign relations.

Their association was so close that it ultimately led to a merger of their two families. Eden divorced his first wife, the wealthy Beatrice Beckett, in 1950 on grounds of desertion. Two years later he married Churchill's niece, Clarissa Churchill, now 34.

The New York Times, in a dispatch from London last night, said Queen Elizabeth had offered Churchill a dukedom but that he had refused so he could remain in the House of Commons. He previously refused an earldom in 1945 because it too would have moved him to the House of Lords.

Thus a Churchill will still occupy historic No. 10 in the role of official hostess, after today's changeover.

The changeover in leadership brought only a mild reaction among rank-and-file Londoners, who got the news largely through a grapevine system stemming originally from BBC newscasts. No vast emotional impact had been expected. The feeling appeared to be general that, while Churchill's retirement was a sentiment-provoking event, the old man has had his day and has earned a rest.

A Pan American Airways official said 9,000 copies of New York newspapers were being flown into London to help spread the news. They are to be given away.

* * *

Churchill remained in seclusion in 10 Downing St., in the apartments from where he fashioned Britain's victories in World War II, as the hour drew near for him to move out for the last time. He and Lady Churchill plan a vacation in Sicily.

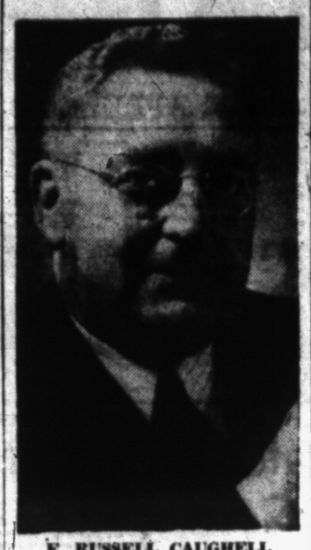

F. RUSSELL CAUGHELL

Former Pontiac Merchant Dies

F. Russell Caughell, Hunter and Fisherman Succumbs Tuesday

F. Russell Caughell, 52, owner and operator of Caughell's Market on W. Huron St. for more than 10 years, died yesterday afternoon at Pontiac General Hospital. He was ill seven and one half hours. His home was at 2816 Dixie Highway.

Born July 28, 1902 in St. Clair, he was the son of William W. and Ellen Chester Caughell. His wife, the former Opal Hughes died several years ago.

Mr. Caughell had lived here 35 years, coming to Pontiac from St. Clair. A member of the Central Methodist Church, besides operating the Market, he had worked at General Motors Truck & Coach Division and at the time of his death was employed in the office by Pontiac Motor Division.

He was a member of F & A M No. 21 and B P O E No. 810.

Mr. Caughell loved hunting and fishing and spent most vacations at his cabin near Rose City on Loon Lake. One of his chief pleasures was cooking for his friends.

Surviving are four brothers and two sisters, Manfred of Marine City, Stanley and Gordon, both of Richmond, Mrs. Margery Arterburn of South Bend, Ind., Mrs. Alice Treadwell and Chester, both of Pontiac.

Service will be held Thursday at 1 p.m. from the Donelson-Johns Funeral Home with Dr. Milton Bank, his pastor, officiating. Burial will follow in Kittridge Cemetery at St. Clair.

Late Returns Shift Election Picture

(Continued From Page One)

Stanton, by the smallest of the "safe" margins—8,421. Circuit Judge Stephen J. Roth, of Flint, Black's Democratic running mate, trailed Brake by 88,458.

Superintendent of public instruction—Dr. Clair L. Taylor, Republican incumbent, led Democrat Dr. Lynn M. Bartlett, superintendent of schools in suburban Grosse Pointe, by 5,824.

State Board of Education—Stephen S. Nisbet, of Fremont, veteran Republican member, led Democrat John M. Veale, of St. Clair Shores, by 5,235.

University of Michigan Board of Regents two elected—Democrat Paul L. Adams, 47-year-old former mayor of Sault Ste. Marie, led the field by 8,407 votes. His running mate, Eugene B. Power, Ann Arbor and Traverse City businessman, was next.

Since two were elected, Adams' total appeared out of reach for the third man, Republican J. Joseph Herbert, of Manistique, present chairman of the board. Herbert was 1,958 votes behind Power and 8,912 ahead of the fourth runner, Republican William B. Cudlip, of Detroit.

State Board of Agriculture—two elected—William E. Baker, Nesick school superintendent and Democratic nominee, led the field by more than 12,000 votes. The board is the governing body of Michigan State College.

Republican Dale Stafford, Greenville newspaper publisher, moved into a 467 vote lead over Democrat Dr. Connor D. Smith of Standish today in late returns in the scramble for the second seat. It was the first time Stafford held the lead since counting of Monday's ballots began. Incumbent Sarah Van Hoosen Jones of Rochester, the other Republican candidate, trailed in fourth position.

Belle Isle Conservatory to Be Dedicated Today

DETROIT (INS) — The Belle Isle Conservatory will be dedicated in the memory of Anna Scripps Whitcomb, member of the founding family of the Detroit News, at ceremonies at 4 p.m. today.

The conservatory, originally constructed in the early 1900's, has been rebuilt at a cost of $450,000.

Democrats Take Sweep

FRUITPORT (AP) — Democrats scored a clean sweep in Monday's township election by taking all 13 offices. Voters rejected a proposal to permit the sale of alcoholic spirits in addition to beer and wine in the township by a margin of 536 to 481.

Boy Discovers Greatest Man in Whole World

LONDON (AP)—As Sir Winston Churchill goes along in his quest, picking up more honors along the way—the Nobel Prize for Literature and a knighthood, for example—he sometimes senses his greatest race is with time.

As the little boy found out on visiting the Churchill family at Chartwell:

The youngster's father had impressed upon him he might be lucky to meet "the greatest man in the world."

Churchill was in his bedroom working when the guests arrived. The boy slipped away from his mother and followed a butler walking upstairs with a tea tray. On tip-toe, the child followed into the bedroom. He saw an old man in bed, propped up on pillows, studying a mass of papers.

Approaching nervously, the boy asked:

"Excuse me, sir, but are you the greatest man in the whole world?"

The old man glared at him through his glasses.

"Certainly I am the greatest man in the whole world," he grumbled. "And now buzz off."

Election Code Before Senate

Vote Might Be Taken Today on Revision of State Laws

LANSING (AP)—A lengthy revision of Michigan's election code was up for a possible vote in the Senate today.

Republicans yesterday defeated amendments proposed by Democrats that would have shifted the primary from August back to September and would have provided separate party ballots for primary elections.

Sen. Harold M. Ryan (D-Detroit) proposed a return to the September primary, declaring there was "a miserable turnout" in August.

He was contradicted by Sen. Don Vanderwerp (R-Fremont) who said the first August primary held in Michigan "was one of the biggest in years."

Sen. Creighton R. Coleman (R-Battle Creek) asked if the change was suggested by "the front office (the governor) so he could run twice—once locally and once nationally?"

Also defeated was an amendment by Sen. Philip Rahoi (D-Iron Mountain) who asked that separate primary ballots be printed for each party instead of having the Democrats and Republicans on opposite sides of the same sheet.

Rahoi said the secrecy of the the ballot is destroyed because even when the ballot is folded it is easy to discover how a person voted.

Sen. Garland B. Lane (D-Flint) defeated a proposal to make it compulsory to drop a voter from the registration lists if he hasn't voted in two years.

Red Cross Policy Praised by Euler

Oakland County Red Cross chapter chairman Harold B. Euler said today he feels the new policy of American National Red Cross is a forward step.

In an effort to increase the opportunity for flexibility of fund raising, National Red Cross relaxed its rules to permit participation of local chapters in community drives.

Euler said he feels the strongest point in the new policy is the fact that chapters now may carry out their responsibilities in the best interests of the community as a whole.

He also pointed out that Red Cross has always operated comfortably with community projects and shall continue to do so.

Promotion Delights Eden's First Wife

NEW YORK (AP)—Sir Anthony Eden's first wife said today she was "delighted" at her former husband's promotion to the British prime ministry.

Mrs. Beatrice Eden, who has made her home in New York since before Eden divorced her in 1950, said on being informed he had been named prime minister:

"I am delighted at the culmination of this well-deserved honor for Anthony and wish him every success and happiness."

Predicts Lake Rise

GRAND HAVEN (AP) — A U.S. Lakes Survey reports the Lake Michigan water level is expected to rise within nine inches of the 1952 high this summer. It predicts a rise of .2 of a foot during April. The U.S. engineering office said the level dropped .03 of a foot during March.

Contracts Awarded

VAN DYKE (AP) — Contracts totaling $1,708,000 have been awarded for a swimming pool, a gymnasium and 22 new classrooms for Van Dyke High School. The gymnasium will house facilities for four separate athletic programs to be carried on simultaneously.

New York Area Gets CD Study

Officials Work on Plans to Evacuate 15 Million if Attack Occurs

NEW YORK (AP)—Civil defense officials of New York state, New Jersey and New England are working on plans to evacuate 15 million people from the New York metropolitan area in the event of a nuclear attack.

Lt. Gen. C. R. Huebner, New York state civil defense chief, says "it is going to be a real tough job, but I think the problem will be solved although it will take time, education and preparation."

Huebner described the problems involved as he held a news conference yesterday after a closed meeting of 35 civil defense officials.

The meeting was the first time that representatives of New York, New Jersey and New England had gathered to devise a plan for metropolitan area evacuation.

Huebner said any plan to evacuate the area envisions two things—that the Defense Department will give New York "ample warning" of an impending attack, and that the Air Force will be able to delay an attack with interceptor fighter planes.

Thomas Dignan, New Jersey deputy director of civil defense, said the information recently released by the Atomic Energy Commission on the effects of fallout radiation from a hydrogen bomb has not completely nullified evacuation plans formulated to cope with an atom bomb attack.

UM Law Dean Lists Objections to MSC Change

LANSING (AP) — Dean E. B. Stason of the University of Michigan Law School today sent to the Senate Judiciary Committee a 26-page brief on the proposal to give Michigan State College the title of university.

Dean Stason disagreed with an opinion of Atty. Gen. Frank M. Kavanagh which held that there was no legal bar to the Legislature renaming Michigan State College as Michigan State University.

He held there are two main points at issue, declaring:

1—The name "Michigan State University" constitutes an illegal infringement on the name "University of Michigan."

2—The Constitution provided for the establishment of only a single state university, the University of Michigan.

The only proper procedure to effect such a name change, the university dean held, would be by submission to the people of a constitutional amendment.

Anti-Toll Road Unit Will Meet Monday

The Citizens Protective Assn. of Michigan, a group fighting construction of toll roads in the state, will meet Monday at 8 p.m. in Devon Gables, Telegraph at W. Long Lake roads.

"We have uncovered a great deal of information concerning the practices of toll road authorities which should interest every civic minded citizen in the state," said Robert VanderKloot, chairman.

The group was first formed to oppose building a toll road as proposed through residential areas and communities between Detroit and Pontiac. It later decided to oppose all such construction in Michigan and support an expanded freeway program.

Admits Check Charge

George D. Harlington, 31, of 629 Baldwin, Royal Oak, and Beverly L. Upton, 22, of 1031 Alexander, Royal Oak, yesterday pleaded guilty to bad check passing in Oakland County Circuit Court.

Judge George B. Hartrick set sentencing for April 11. They admitted cashing a bogus check for $75 in Royal Oak Feb. 2.

The Day in Birmingham

League of Women Voters Closing Survey of Trade

BIRMINGHAM — Preliminary reports at the Tuesday meeting of 35 League of Women Voters manufacturers interviewers at the home of Mrs. W. T. Kellogg, 1876 Northlawn Rd., indicate that results of the world trade survey being made by the Birmingham and West Bloomfield leagues in conjunction with others in the nation will be submitted soon to state and national leagues for study.

The present tariff law expires in June and League members believe their survey of export and import trade in various sections and opinions of manufacturers will help form the future policy.

Ninety Oakland county manufacturers are being queried for their experiences and their opinions in the foreign trade field. Royal Oak and Ferndale Leagues are joining the survey with Leagues all over the country.

* * *

More than 600 Little Leaguers in the three minor and three major baseball leagues in the community are assured of better play facilities with passage of the bond issue of $125,000 for development of the 32-acre Eton Park in Monday's election. Basketball courts, tennis courts, 2 ball diamonds, a young children's play area together with a refreshment-warming building and an artificial skating rink for winter use.

At the southeast corner of Birmingham, the park will be the first to be voted a major development area.

* * *

New addition to St. James Episcopal church now rebuilt after extensive damages by fire a year ago, will be fully opened on Easter Sunday with classroom space, a toddlers' room, a nursery with a nurse in attendance and a children's chapel. Cribs, bottle warmers and diaper service are all available for infants of parents who want to attend services.

Other wings of the addition provide church offices.

* * *

Business meeting of the Birmingham Busines Women's club will be held after dinner at 6:30 p.m. Thursday at the Community House.

* * *

Two new 'snorkel type' receiving boxes for motorists' mail deposits have been installed, on Bates St. and on Martin St. in front of the Post Office. This permits anyone to mail a letter without getting out of his car or having to park or circle around, Roland W. Reese, postmaster said today.

* * *

Sunrise Service at Springdale Park will be held at 6:30 a.m. Easter by members of the Birmingham Y.M.C.A. Young Adult Club. Wednesday evening, members held a roller skating party in Pontiac.

Co-ed members will study a service project at their meeting April 13 at 8:30 p.m. at the Birmingham YMCA.

* * *

Construction will begin this month on a tractor and farm implement test track on a four-acre wooded lot at the tractor division of Ford Motor company, E. Maple Rd. Combining the features of automobile test tracks and present farm equipment laboratories, the company says, this track will be unique.

* * *

Total assessment of the city for 1955, which is $53,249,460, represents an increase of more than $4,000,000 over the previous year, City Assessor Elmer W. Haack has reported to the City Commission.

Virtually all values of residential land — occupied or vacant — have been increased by about 30 per cent, Haack said, "to bring those in line with assessments on other types of property in the city."

Last year, Haack said, business and residential property were on an equal basis, but "uniformly low." This year assessment of residential property and some business property has been revised upwards "to get them in line," he said.

Assessment of improved residential property totals $36,749,720, which is 69 per cent of the total. Improved business property is assessed at $5,976,910, or 11 per cent. Multiple-family dwellings are assessed at $2,993,680, or 5.6 per cent, and improved industrial land at $425,940, or only .8 per cent.

Of the total assessment, approximately 90 per cent is in real estate and approximately 9 per cent in personal property.

* * *

The second in a series of classes on the stock market fundamentals for the beginning investor will be held at 7:30 p.m. Thursday at the Community House. The course, conducted by Corporate Enterprises, Inc., a Detroit investors consultant firm, is designed to acquaint men and women with stock buying practices.

* * *

Leslie Walker Millar

Service for Leslie Walker Millar, 76, of 946 Mohegan, who died Monday at his home after a brief illness, was held at 1 p.m. today at the Bell Chapel of the William R. Hamilton Co.

Burial was in White Chapel Memorial Cemetery.

He was born in Boston, and moved to Birmingham five years ago from Scarsdale, N. Y. He was a retired sales engineer representative for railroad equipment companies, and attended Massachusettes Institute of Technology. He was a member of the Sons of the American Revolution and Sigma Alpha Epsilon.

Surviving are his widow, Edna, a daughter, Mrs. Herbert R. George of Birmingham, and one granddaughter.

Two Brothers Are Placed on Probation in Breakin

James Chaffin, 18, and his brother, Joe, 32, both of 7182 Banks St., Waterford Township, were placed on two years probation yesterday and assessed $130 court costs by Oakland County Circuit Judge George B. Hartrick.

James admitted March 29 participating in a March 7 breakin at 456 Orchard Lake Ave. Joe pleaded guilty to receiving some of the stolen property.

Resigns Coaching Job

GRANT (AP) — Bernard Olson, Grant High School head football, basketball and baseball coach for the past three years, has submitted his resignation to the board of education. He said he is anxious to secure a position near his Upper Peninsula home town of Gladstone.



for your office — large or small — efficient, comfortable, distinctive

Leopold Office Furniture

COMPLETE OFFICE PLANNING SERVICE

. . . at no extra cost. Our experienced staff is "at your service" with helpful suggestions on lighting, color schemes, draperies, floor coverings . . . all designed to make your office efficient, comfortable with distinctive furniture by Leopold. Enjoy a more comfortable, efficient office.

Call us, today

GENERAL PRINTING & OFFICE SUPPLY
17 W. Lawrence

Top Corporations know COSCO Office Chairs mean Better Work!

Businessmen everywhere are discovering that Cosco office chairs reduce fatigue, increase efficiency. Satisfied users include such corporations as American Airlines, U. S. Plywood, American Weekly and Loew's Theatres.

Come in . . . let us show you how Cosco chairs can help develop full work output in your offices!

Cosco Secretarial Chair
Cosco Executive Chair
Cosco Conference Chair

BETTER SEATING means BETTER WORK

General Printing & Office Supply
17 W. Lawrence St. Pontiac

Felons Stay Put Without Walls at Cassidy Lake Camp

ANN ARBOR (AP)—Just 15 miles west of Ann Arbor is an unusual but theoretically modern prison camp.

Cassidy Lake Technical School is a "prison of minimum security." No walls. No fences. Nothing to prevent any of the more than 230 inmates from just walking away.

So far in its 11-year history, Cassidy Lake has been accepted as a worthwhile place to stay. An average of only 10 to 15 inmates [illegible]

Cassidy Lake was set up under the theory that is everyday becoming more popular, that correction and preparation for the future is better than punishment.

A corollary to the theory explains the trust in "minimum security." Men imprisoned for crime turned to it for lack of education, proper upbringing, wholesale family and social life, and opportunity.

They are willing, even eager, to learn how to stay out of prison. Thus, they would be willing to stay at a place like Cassidy Lake.

A visitor can tour the camp with Superintendent C. D. Miles.

The inmates call him "Cap," which gives an indication of their affection for him. "Cap" has been superintendent at Cassidy Lake since it was opened in 1944. He is one of the two, out of 30 employes there, who live at the camp.

They are scattered around approximately 200 acres, although the camp owns 300 [illegible] used.

One group of buildings houses a garage, a machine shop, a woodworking shop, a welding shop and classrooms.

The machine shop is equipped with some 20 modern lathes, drill presses, and other steel craftsmen.

Inmates learn how to operate the various types of machines, so that they will have some background of job training when they emerge again into society.

In the woodworking shop, the constant whir of electric saws testifies to the shop's two-fold purpose. Many use the shop for hobbies, like making lamps. But all the camp's repair work that involves woodworking is also done here.

Close by, in the classrooms, other inmates are finishing the studies necessary to get a high school diploma.

Another cluster of buildings contains the dining hall, the hospital, a barber shop, a laundry, a radio station and the fire station.

One of the ideas behind the camp is to put an inmate in conditions similar to those he finds in everyday life away from prisons.

Because most of Cassidy Lake's inmates are first [illegible] between the ages of 17 and 25 and are carefully screened before arriving there, the camp has a low rate of repeaters—inmates who return to prison after having been released from the camp.

Cut Loose Talk, High Brass Told

Sen. Kefauver Scorns 'Saber-Rattling' Over Formosa Situation

WASHINGTON (AP) — Sen. Kefauver (D-Tenn) said today American "saber rattling" in the Far East should end with Adm. Robert B. Carney's denial that he predicted an early Communist attack in the Formosa strait.

"If this whole incident serves to thwart the saber rattling and policy direction of the government by the military brass, some useful purpose will have been accomplished," Kefauver said in an interview.

He said there has been too much talking by admirals and generals who, he said, ought to be carrying out policies and ont influencing policy decisions.

* * *

Carney, chief of naval operations, was asked at a Senate Appropriations subcommittee hearing yesterday if he has changed his mind about the possibility of a mid-April attack on the Nationalist-held islands of Quemoy and Matsu.

"I have not changed my mind because I never made such a statement," the admiral replied.

Carney has been named as the source of news stories which appeared 10 days ago, after a "background" briefing for newsmen, and which said variously that the Communists would attack about mid-April or that they would be capable of attacking then.



GIRLS Exclusive Styles by POLLY PIGTAILS Straw HATS

Values to $3 $1.89

Imported hand-crocheted straws, velvet lacing & Flower trim, adjustable head sizes.

SIMMS BROTHERS 98 N. Saginaw —Main Floor

New Shipment of LUNCH KITS For Ladies Who Carry Their Lunch!

Draw-String Style—Crush-Proof Metal Liner



Glamour Lunch Kit

Pouch Only 97c

Drawstring style pouch with metal liner that keeps lunch fresh and crushproof. Colorful plastic fabric in assorted colors and designs.

With Matching ½ Pt. Bot. $2.89

With Matching 1 Pt. Bot. $3.89

98 North Saginaw Street SIMMS BROTHERS Ladies Wear Main Floor



3 new oil-rich Pin Curl permanents by NUTRI-TONIC

REGULAR—for normal hair
SUPER—for hard-to-wave hair
GENTLE—for easy-to-wave hair
ONE OF THE 3 IS JUST RIGHT FOR YOU

Waves gentler in little as 10 minutes because almost 1/3 is Oil Creme base (patented)

★ YES, ALMOST ⅓ IS OIL CREME BASE (PATENTED) The *oil-rich* creaminess helps protect your hair's natural texture and luster while waving so gently. Curls are softer, more natural-looking from the moment first combed out.

★ ONLY NUTRI-TONIC GIVES DEEP-DOWN WAVING Fantastic new Customizer, developed by Nutri-Tonic, causes more thorough waving deep inside hairshaft, for firmer, *more durable curls* than any other pin curl permanent.

★ WAVES IN LITTLE AS 10 MINUTES Also gives fastest permanent, start to finish, because of exclusive *deep-down waving*—and patented *Oil Creme base*.



PIN CURL PERMANENT COMPLETE WITH BOB-PINS AND NECK CURLERS $1.50 PLUS TAX

6 other Nutri-Tonic refills for use with conventional curlers

• Regular • Gentle • Children's
• Super • Bleached or Dyed • Silver-Gray

NUTRI-TONIC Pin Curl PERMANENT with Oil Creme base (patented)

SIMMS BROTHERS 98 N. Saginaw—COSMETICS —Main Floor

TRY NEW MINO TABLETS for SINUS SUFFERERS



Do you have
BLINDING MIGRAINE-TYPE HEADACHES?
EXCRUCIATING FACIAL PAINS?
MISERABLE NAUSEA CAUSED BY IMPROPER DRAINAGE?

100 TABLETS $2.98 250 TABLETS $5.95

SIMMS BROTHERS 98 N. Saginaw —Drug Dept.

RECORD LOW PRICE!

Ready for Easter PARADING

Gabardine and Faille 2-Pc. Suits

From Tots to Teens

VALUES TO $5

$2.33

Sizes 3 to 6

To $7.95 Values Sizes 7 to 14 Yrs. $4.33

GIRL'S SUITS in great variety of smart styles and colors. Contrasting trims and collars. Full and pleated skirts.

SIMMS BROTHERS GIRLS WEAR —Main Floor



A classic in leather

new two-eyelet model by

Crosby Square

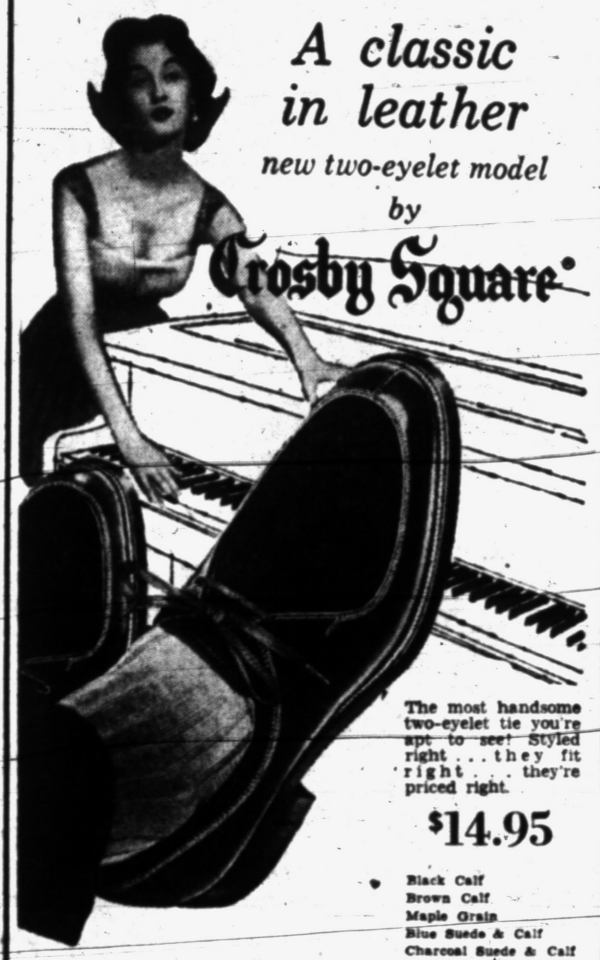

The most handsome two-eyelet tie you're apt to see! Styled right . . . they fit right . . . they're priced right.

$14.95

Black Calf
Brown Calf
Maple Grain
Blue Suede & Calf
Charcoal Suede & Calf
Brown Suede & Calf

HUB CLOTHIERS 18 - 20 N. Saginaw

Pontiac's Largest Exclusive Men's Store

BASEMENT BARGAINS for 'ONE-DAY' ONLY!

THURSDAY ONLY SPECIAL

30x36 In. Opened Flour Sacks 5 For $1



Regular 37c each . . . Has many uses around the home.

THURSDAY ONLY SPECIAL



Washable Rayon Tier Curtains

30x36 Inches Each Panel 69c Pr.

First quality tier curtains in choice of colors. Regular $1.49 value. Use these curtains in various arrangements.

THURSDAY ONLY SPECIAL

24x45 Inch — Colorful Hit & Miss Rugs

59c Value 44c

18x36 Inch 3 for $1.00

For any room. Random colors, fringe edge.



SIMMS BROTHERS 98 N. Saginaw —Basement

Save Exactly $1.49 on This Special Purchase!

Nickel Plated Ball Bearing Roller Skates

Regular $3.98 Value 2.49



Heavy duty construction roller skates with adjustable lengthener, nickel plated ball bearings, adjustable toe clamps with key and leather ankle straps. Famous 'Winchester' make.

SIMMS BROTHERS 98 N. Saginaw —2nd Floor

Husbands! Wives!

Get Pep, Vim; Feel Younger

Thousands of couples are weak, worn-out, exhausted just because body lacks iron. For new younger feeling after 40, try Ostrex Tonic Tablets. Contain iron for pep; supplement does vitamins B_1 and B_2. Costs little. In a single day, Ostrex supplies as much iron as 16 dozen raw oysters, 4 lbs. of liver or 16 lbs. of beef. "Get-acquainted" size, value 50¢, now only 43¢.

SIMMS BROS.—Drug Dept.

For ideal fit and proportion... the essence of perfect appearance... it's the DOBBS



The attainment of perfect appearance in a hat is dependent upon accurate fit and properly balanced proportion—both traditional with Dobbs. These fine hats are presented in three distinct Ovals... to assure *perfect custom fit* in every case. Moreover, to *enhance the appearance*, brims are offered in small, medium and large proportions that precisely suit individual features.

$10.00

Other Dobbs Hats $8.50 to $20.00

HUB CLOTHIERS 18 - 20 N. Saginaw St.

Greatest Purchase (Over 12,000 Pieces) Lowest Prices

ODDS & ENDS, DISCONTINUED PATTERNS, CLOSE OUTS, DISPLAY SAMPLES

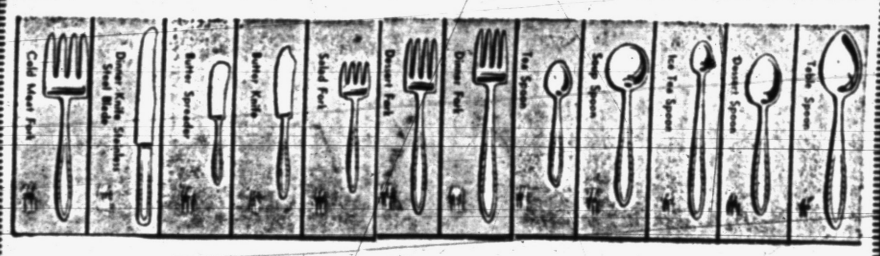

Almost Unlimited Selection

★ Dinner Forks ★ Dinner Knives ★ Teaspoons ★ Salad Forks ★ Tablespoons
★ Butter Spreaders ★ Ice Teaspoons ★ Serving Spoons ★ Serrated Knives ★ Bullion Spoons
★ Cake Servers ★ Soda Spoons ★ Meat Forks ★ Soup Spoons ---Many Others

MANY OF SOME—FEW OF OTHERS—Shop Early for Best Selection!

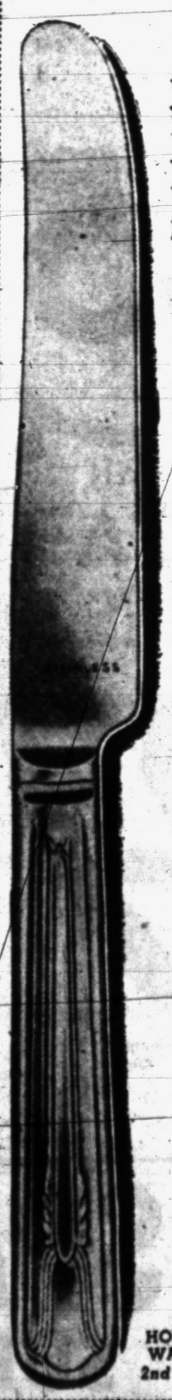

Stainless Steel TABLEWARE

BIGGEST BARGAINS IN OUR HISTORY! So great that it's impossible to describe . . . You'll have to come and see for yourself. Ideal for home, cottage, churches, clubs, restaurants, etc. Come and get your share of the savings.

STAINLESS STEEL Many Patterns Forks and Spoons 10c

Plain and design patterns. All first quality. YOUR CHOICE.

Knives & Serving Spoons 19¢

Plain and patterned. Big selection. No limit —buy all you want at this low, low price.

Over 1000 of These STAINLESS STEEL Butter Spreaders While Supply Lasts 9¢

Plain design, will harmonize with any tableware set. All first quality, stainless steel.

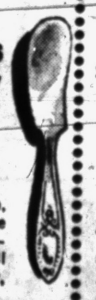

Big Lot of Stainless Steel Servers Salad and Meat Forks, Cake Servers, etc. 29¢

Also, a limited number of serrated-edge steak knives included in this price group.



HOUSEWARES 2nd Floor SIMMS BROTHERS

look at these famous names in Colognes and Perfumes for EASTER SUNDAY

TABU Toujours Moi Violet Sec Jet Old Spice Dana D'ORSAY HOUBIGANT YANKY CLOVER COTY Chantilly Gimy HARRIET HUBBARD Ayer



COLOGNES—*Spring Fragrances*

Hudnut — priced from	$1.25
Yardley — priced from	$1.25
H. H. Ayers — priced from	$1.25
Miahati — priced from	$1.25
Coty — priced from	$1.25
Houbigant — priced from	$1.50
Lentheric — priced from	$1.50
Corday — priced from	$2.00
Dana — priced from	$2.25
D'Orsay — priced from	$2.75
Fleurs De Racaille	$9.00
Bellodgia	$8.00

PERFUMES—*For a Breath of Spring*

Coty Laimont & Paris — from	$2.00
Coty Viollette Pourpre—from	$1.50
Corday — priced from	$2.75
D'Orsay Intoxication, etc., from	$3.00
Houbigant — priced from	$2.00
Caron Narcisse Noir — from	$8.50
Fleurs de Rocaille	$18.75

GIFT SETS—*Colognes & Perfumes*

Shulton Old Spice — from	$1.25
Lentheric 4 Fragrances — from	$1.50
Coty L'Origan Talc, 2-pc. from	$2.50
Coty Emeraude Talc & TW	$3.50
Dana Tabu Dust & Cologne	$3.75
D'Orsay Intoxication Divine	$2.00
Adams Rib Dust & TW	$4.50

COMPACTS—*There's One for You*

Famous Brands—priced 79c to $12.50

MUSIC BOXES—*Tunes for All*

Assorted Styles	$2.69 to $5.95
Musical Cigarette Box	$13.95

98 North Saginaw Street SIMMS BROTHERS Cosmetics —Main Floor

Ardent Buffalo Booster Really Pours It on Thick

BUFFALO, N.Y. (UP) — Distressed at learning on extensive business trips that many Americans apparently knew little about Buffalo, Jerome D. Block ordered the following printed on all stationery of his firm (the Block Ring Co.):

Come and Visit
Buffalo
Queen City of the Great Lakes.
The Gateway to Niagara Falls.
Ten minutes drive to Canada.
Half-way between Chicago and N.Y.C.



100 YEARS AGO — Don't get excited. This sign is a relic of days gone by, not today. It was found between the walls of a 100-year-old building in Springfield, Ill. Trying to remember when a quarter would buy a chicken dinner are, from left, Roscoe Niccols, Joseph Saputo and Saputo's mother.

Jewish Servicemen Mark Passover Rite in Far East

TOKYO (AP)—Perhaps 4,000 U.S. servicemen of Jewish faith donned skullcaps tonight for Seder feasts throughout the Far East Command opening the eight-day Passover observance.

For months, the National Jewish Welfare Board has been sending tons of special food for serving at symbolic dinners retelling the biblical story of the exodus of the Jews from Egypt 3,000 years ago.

Included are unleavened bread (matzoh) and bitter herbs symbolizing the Jews' journey across the desert, and kosher fish, chicken and wine for rejoicing.

Seder feasts combined with brief religious services and traditional songs were scheduled for service clubs or central mess halls at major military centers in Japan and Korea—Tokyo, Yokohama, Kyoto, Yokosuka Navy Base, Itazuke and Yokota air bases, and Seoul, Pusan and Ascom City.

Each of the 12 Jewish Air Force, Army, Marine and Navy chaplains in the Far East Command was conducting at least one Seder. Christian chaplains attended most and conveyed their good wishes to the gatherings.

Lt. Bernard Martin, Jewish chaplain for the Army, Central Command in Japan, estimated 3,000 men attended Seders in Japan and Korea and perhaps another 1,000 organized their own aboard Navy ships.

He said several hundred others celebrated Passover with "solo Seders" made possible with food boxes provided by the Jewish welfare board and shipped by the military services.

Camera Fan Uses Film to Fight Driving Charge

BAKERSFIELD, Calif. (UP)—A quick thinking motorist snapped several pictures at the scene of a collision here recently and used the film to help clear him of a speeding charge.

Donovan Joe West, 22, Bakersfield, showed the judge the pictures to back up his claim that the long skid marks at the scene were not made by his car as had been reported by investigating officers.

On the strength of the pictures, Municipal Judge Doyle Miller dropped the charge against West.

ATTENTION FACTORY EMPLOYEES!
If you need prescription safety glasses we are authorized to fit your needs!
Dr. B. R. Berman
Optometrist
Phone FE 4-7071
Sallan
OPTICAL DEPARTMENT
17 N. SAGINAW ST.



Do automatic zigzag stitching

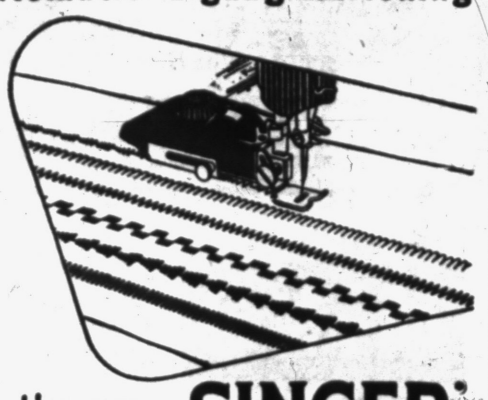

with the new SINGER automatic zigzagger

- Fits any Slant-Needle* and most Straight-Needle SINGER models, portable and cabinet.
- Does scallops, dominoes, arrowheads, zigzags, blind stitching, etc., completely automatically.
- Comes with set of "drop-in" stitch patterns, each marked with a picture it produces.
- Goes on in a jiffy.
- A SINGER "First", A SINGER "Exclusive"!

*A Trade Mark of The Singer Mfg. Co.

ONLY $14.95

SINGER SEWING CENTER
PONTIAC — 102 North Saginaw — FE 2-0811
BIRMINGHAM — 177 W. Maple — MI 4-0050

WEBB COAL

PHONE FEderal 4-1518

ANNOUNCES THEIR NEW
FUEL OIL DEPT.

TOP QUALITY OIL
★ No. 1 Heater Oil
★ No. 2 Furnace Oil

1. DEPENDABLE SERVICE
2. METERED INVOICES
3. CASH or BUDGET TERMS AVAILABLE
4. FAST . . . CLEAN DELIVERY SERVICE



★ COMPLETE SATISFACTION GUARANTEED ★
WEBB FUEL COMPANY

MALING SHOES

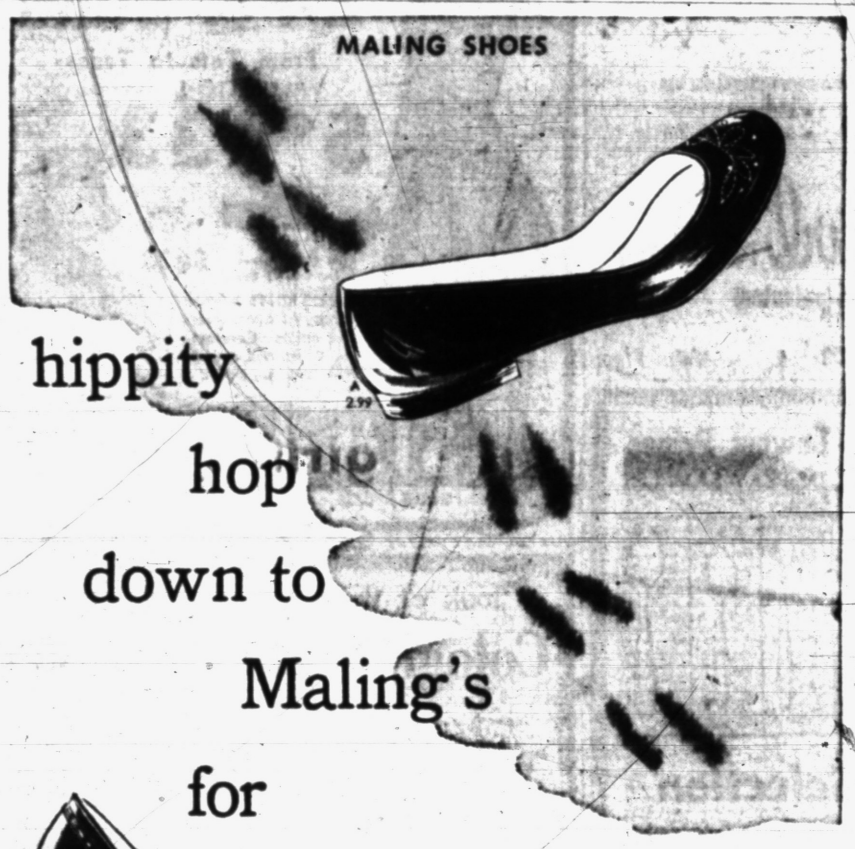

hippity hop down to Maling's for the craziest Easter Lo Heels

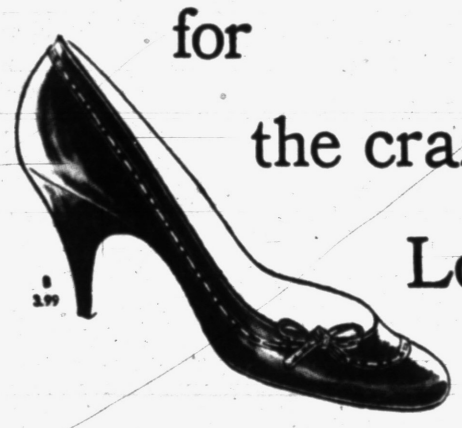

2.99 and 3.99



(Man! There are so many!)

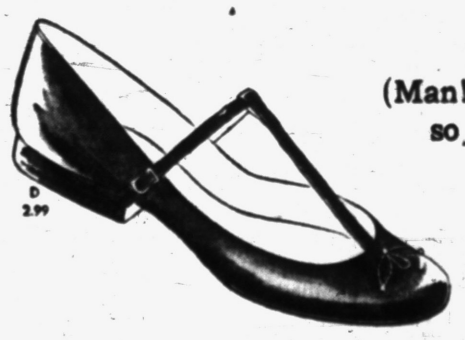

A. Black patent, Flight Blue, Red, Avocado, Black, Pink or Powder Blue smooth leather
B. Black patent, Flight Blue, Red, Avocado, or White smooth leather.
C. Flight Blue, Pink, Powder Blue, White, or Honey Beige smooth leather.
D. Black patent, Flight Blue, Red, or Black smooth leather. Black suede.

PLENTY OF PINKS AND POWDER BLUES IN STYLES "A" AND "C"

Maling Shoes
50 NORTH SAGINAW STREET
Open Monday and Friday Evenings



HILLS BROS. COFFEE lb. 83¢

Ideal for Easter GRADE A LARGE EGGS Doz. 45¢

GOLD CROWN BONITA FLAKES Can 12¢

Complete Line of Liquors, Beer, Wine

Easter Food Buys ...for a festive dinner!

ARMOUR STAR SMOKED Easter HAM 45¢ lb.

FULL SHANK HALF

Armour's CANNED HAMS, 6¾ Lbs. $5.99

Open All Day Easter Sunday



YOUNG, TENDER, QUALITY BEEF
SIRLOIN ..... Lb. 49¢
T-BONE or ROUND .. Lb. 59¢
HAMBURGER Lb. 29¢ 4 lbs. $1.09
Boneless, Rolled RUMP ROAST Lb. 59¢

EASTER EGG DYE ..... Pkg. 5¢
Marshmallow Candy Duck EASTER EGGS Large 1½ lb. Bag 39¢
BLUE BONNET OLEO .... Lb. 27¢
PETERS LARD 2 LB. PKG. 29¢

SWEET POTATOES 3 Lbs. 29¢
BORDEN'S CANNED BISCUITS ... Can 10¢
JOHNSON'S WAX .. 1 1/3 Qt. 79¢
Large 40 Oz. Package BISQUICK ..... 37¢

Fresh CARROTS ..... Cello Bag 10¢
ONION SETS ..... 10¢
Giant PASCAL CELERY .. Lb. 19¢

We Reserve the Right to Limit Quantities

FREE PARKING

LOUIS SPADAFORE SONS
197 OAKLAND SUPER MARKET 197 OAKLAND

SALE WED. THRU SAT.

CARRY OUT SERVICE

Chicago Dems Beat Back GOP Efforts, Elect Daley

CHICAGO (AP)—Democratic forces retained their long dominance of Chicago politics today after turning back a determined GOP assault and electing Richard J. Daley mayor by some 127,000 votes.

The Republican attempt to wrest control of the city crumpled in yesterday's election. Complete unofficial returns gave Daley 708,660 votes and Alderman Robert E. Merriam 581,461.

* * *

Although decisive, the result was one of the closest since Anton J. Cermak wrested the mayoralty from William Hale Thompson in 1931. The only narrower margin in the six Democratic mayor victories preceding Daley's was that of 114,020 by which the late Mayor Edward J. Kelly won his third term in 1943.

Results in aldermanic races indicate Daley will have 38 Democrats among the 50 aldermen in the City Council.

Daley, the 52-year-old chairman of the Cook County (Chicago) Democratic Committee and Cook County clerk, was carried to victory despite an all-out GOP campaign spearheaded by the peppery, 36-year-old Merriam.

* * *

Merriam, a former Democrat who quit the party last year in a long feud with organization leaders, assailed the top party brass and said Daley was unwilling to combat gambling and corruption. He told voters Daley's election would throw the city "wide open" to commercial lawlessness. Daley termed the charges false.

The total vote in the election was 1,338,554—more than 68 per cent of the 1,946,477 registration. But 48,423 voters apparently did not vote for either mayor candidate.

Daley, a native of the southwest "back of the yards" area and veteran of more than 25 years in party service, is the father of seven children.

Daley had been county clerk since 1950. He served 10 years in Illinois Legislature and was Illinois revenue director under Gov. Adlai E. Stevenson in 1949-1950. Stevenson endorsed him for the mayoralty. Daley, one of the original backers of Stevenson for the Democratic nomination for president in 1952, during his mayoral campaign endorsed Stevenson for the 1956 Democratic presidential nomination.

Gen. Partridge, Wife Are Guests of Chiangs

TAIPEI, Formosa (AP)—President and Mme. Chiang Kai-shek today had as their guests at tea Gen. and Mrs. Earle E. Partridge.

The commander of the U.S. Far East Air Force earlier visited an air base where elements of the 16th Fighter Interceptor Squadron of Sabre Jets from Okinawa are stationed.

The Partridges arrived Tuesday. They leave tomorrow for Hong Kong.

2 Fireballs Sighted Over New Mexico

ALBUQUERQUE, (AP)—Scientists today tried to untangle the mystery of two unidentified but brilliant objects believed to be fireballs which flashed across New Mexico skies.

Dr. Lincoln la Paz, university of New Mexico Institute of Meteoritics, declared he believed the two objects were "of the same family." He said he does not think they were ordinary meteors since it would be "incredible" for two to fall in New Mexico in one day. He added:

* * *

"We'll find nothing most likely when we try to recover what dropped."

The two objects—one brilliant green, the other brilliant white—flashed through New Mexico skies at almost the same moment yesterday morning. Observers reported they saw "dirt fly into the air" when the white one hit the ground about 30 miles northeast of Lordsburg. But they reported no sound. Observers of the green fireball heard nothing either. La Paz said meteors make a tremendous noise.

U.S. to Equip Siamese

BANGKOK, Thailand (AP) — The chief of Thailand's national police announced today the U.S. government will send arms and uniforms to help equip the new 120,000-man Thai defense organization now being established. The police boss, Gen. Phao Sriyanond, has just returned from a visit to the United States.

It's REVOLUTIONARY! It's New DROMEDARY!

BIGGEST SURPRISE PACKAGE In Cake-Mix History!

NEW Pre-Creamed DROMEDARY Gives You Everything Ever Offered By Any Other Cake Mix Plus All These Advantages—Yet It Costs You No More!



2-IN-1 PACK . . . bake one generous layer—or both. Two glassine packs of Pre-Creamed Mix come in every Dromedary box. You use just one to bake a single layer cake. Use both for full-size two-layer "party" cake. You avoid waste and always have a *fresh* mix.



PRE-CREAMED to give you perfect results with 150 fewer strokes. This exclusive new Dromedary Pre-Creaming process assures a perfectly homogenized mix. It holds in every ounce of flavor. *You get a better cake,* a uniformly delicious cake, *with far less work!*



FREE PAN LINER of specially treated paper for an oblong pan . . . and also stamped to fit 8- or 9-inch round pans. *You* save time, *you save* work. *And the liner* lets you turn out the cake so easily—no sticking *to the pan* whatever. And *your* pan stays *completely* clean.



NEW MIRACLE SHORTENING combines lightness with richness. Shortening *you* cannot buy—at *any* price! Developed exclusively for cake baking. This—plus—the special Pre-Creaming—gives higher, fluffier, tastier cakes with fresh-keeping richness!



At last it's happened! The super-modern cake mix that pleases even old-time bakers.

For it gives you that *velvet-smooth crumb* the oldsters talk about . . . combined with the *high, light fluffiness* of today's proudest cake. In fact, new Pre-Creamed Dromedary Cake Mixes give you everything any prepared cake mix or home recipe ever offered *plus* more labor-saving, time-saving, worry-free convenience—*at no extra cost.*



Pre-Creamed DROMEDARY—The Only Cake Mix Packed In Glittering Gold Foil . . . To Keep It Mixing-Bowl Fresh

Made by the Makers of Famous Dromedary Gingerbread Mix.



Values to 14.98!

Easter Parade Fashions for Sister and Brother

boys' coat set . . .

8.99 Values to 14.98!

- Full Length! Full Lined!
- Complete with Hat!
- Rich Spring Fabrics!



Put him on the list of best-dressed little boys with a smart boxy type topcoat and Eton cap! Tailored luxurious cashmere and wool blend fabric. Hurry in today during choice selections. Sizes 3-6x in navy, blue and grey. grey.



girls' coat sets . . . 8.99

Values to 14.98!

Latest 1955 Spring styles for the younger set. Every-one an outstanding style . . . choose your daughter sev-eral in cloud-soft fabrics for the Easter Parade. Hurry in today or Call FE 4-2511 for prompt de-livery!



Size 3-6x in navy or charcoal with pink! . . .

No Money Down!

Join Waite's Budget Credit Club and receive up to $120 to spend Today . . . take many months to pay!

Size 1-3 in navy, red, blue or grey!

girls' and subteens' toppers and coats . . .

12.99 Values to 14.98





Just in time for Easter—these brand new spring toppers from a famous maker! Luxurious fab-rics in fresh young styles your daughters love . . . fully lined in stunning spring styles! Hurry in today or call FE 4-2511 for immediate delivery!

Sizes 7-12, 10-14 in pink, blue, coral, navy.

Waite's Children's Center—Second Floor

THE PONTIAC PRESS

A Pontiac 12, Michigan Daily Except Sunday

Trade Mark

Published from The Pontiac Press Building

HAROLD A. FITZGERALD, Publisher

CONRAD H. CHURCH, Editor — HOMER P. BROWN, Advertising Manager — RUSSELL BARRETT, Nat'l Adv. Mgr.

Entered at Post Office, Pontiac, Mich. as second class matter

MEMBER OF THE ASSOCIATED PRESS

The Associated Press is entitled exclusively to the use for republication of all local news printed in this newspaper, as well as all AP news dispatches.

THE PONTIAC PRESS is delivered by carrier for 40 cents a week, where carrier service is not available by mail in Oakland, Genesee, Livingston, Macomb, Lapeer and Washtenaw Counties it is $12.00 a year; elsewhere in Michigan and all other places in the United States $20.00 a year. All mail subscriptions are payable in advance. Phone Pontiac FE 2-8181.

MEMBER OF AUDIT BUREAU OF CIRCULATIONS

WEDNESDAY, APRIL 6, 1955

Fluoridation Is Rejected

Fear won.

We refer to fluoridation.

Few causes ever had so great a preponderance of expert opinion on one side as did fluoridation. Usually the authorities are somewhat divided or they're split on a fairly small majority. But this time the agreement was overwhelming. Also, almost all civic organizations united in support of fluoridation.

But the voters didn't.

Fear prevailed.

★ ★ ★

The awful spectre of rat poison stretching our valiant citizens end to end played a powerful part. It must have. For what other reason would the experts be flouted?

Complete indifference was another factor. "We're still alive, so what?" asked many people with a shrug of their shoulders. With them, it was a matter of "let sleeping dogs lie."

★ ★ ★

The PRESS supported fluoridation warmly. We believe it is a coming health measure that will eventually cover the country. More than 25 million citizens enjoy its benefits already. Pontiac health will simply have to wait until the matter becomes better known.

Newspapers and Nation Have Lost Great Figure

One of the great figures in American journalism has been lost in the death of Colonel ROBERT R. MCCORMICK, Publisher of the Chicago *Tribune* and the New York *News*. He was an outstanding international figure over an extended period of years.

★ ★ ★

No more rugged individualist existed. Colonel McCormick accepted dictation from no man and no group. When he believed government was wrong, he went after his targets with unremitting and unceasing vigor, whether it be local, state or national. No one ever intimidated him or ran a bluff the first part of the first inch. The Colonel was a fighter of the old school who asked no quarter and granted none in return. Most fights were a battle royal.

★ ★ ★

There were many newspapers that did not agree with him. But they all respected him. They all accepted his sincerity and convictions as unshakable. Basically he was an American, first, last and all the time. And this was no well-guarded or under-cover secret.

As this country grows and increases, great institutions slowly assimulate and absorb those men that build them. The thing itself overshadows the personality of the man. But to the end, the shadow of ROBERT R. MCCORMICK bulked huge and large. It was always commanding.

★ ★ ★

This country has lost a great individual. It has lost a great fighter. It has lost one of the type that is disappearing from the newspaper scene. Personalities today are overwhelmed in bigger conception of the property as a whole. We say "good-bye" very reluctantly in this current case.

Sterner Action Seen as Curb on Hoodlums

Probate Judge ARTHUR E. MOORE is among those local officials who have become increasingly concerned about the growing problem of hoodlumism in Pontiac.

This well known jurist has spent years working with and for youths. His interest in their economic and social welfare has earned him the reputation of being a most understanding and helpful friend.

★ ★ ★

In discussing hoodlumism, Judge MOORE expressed the opinion that it results in part from the habit of some parents teaching their children to "stand up and fight."

In reality, he pointed out, it is the duty of every boy and girl to avoid a fight. He added that sometimes good citizenship demands the courage of refusing to fight and that parents should teach this viewpoint.

★ ★ ★

If rowdyism continues, Judge MOORE said, it may be necessary and our policy to jail, pending investigation, "15 and 16 year olds arrested for an act of violence against another person." Teenagers would do well to consider this warning. Hoodlumism here has reached serious proportions. No community can afford to tolerate it.

We hope parents will accept Judge Moore's suggestion that they teach their youngsters to avoid fights and believe the community will endorse his jail threat.

Nehru Versus Holy Cows

Both Prime Minister NEHRU and progress have won a signifieant victory in India.

It came in the defeat of a bill which would have prohibited the killing of any cow in the subcontinent. Branding the proposal of the Hindu Mahasabha extremist party "most silly" NEHRU staked the life of his government on the issue.

★ ★ ★

While stating that he favored preservation of India's cattle, the Prime Minister expressed alarm over the deterioration in the quality of the Nation's cows.

When the measure came to a vote it was beaten down by the overwhelming count of 95 to 12.

Thus ignorant fanaticism has been dealt a heavy blow in teeming India and the way left open for improvement of cattle breeds.

The Man About Town

You Start Cleanup

And Your Neighbors All Will Follow Suit; April Is Month

Sorry: What you'll be if somebody else wins that $250 because you didn't get your entry in on time in the Baseball Contest.

A communication, asking that everybody join in making April the 1955 Clean Up Month, comes from

David G. Steinicke,

Safety Specialist at Michigan State College. He urges farmers to join city people in cleaning up their premises. He points out that an early "clean upper" is a neighborhood blessing because the thing always is contagious.

A painter working on a building high above the ground attracted the attention of

Miss Marian Vishin

at the office of the Michigan Children's Aid Society in the National Building as he whistled "High and Mighty."

"The principal argument in our home is on the Pontiac Press Bonanzagrams," phones

Eldred Markman

of Walled Lake, "And we still have hopes of agreeing on a winner. We would have won the first one if we didn't have an eraser."

Re-elected Monday in his absence was

Justice Donald E. Adams

of Waterford. He was in Washington that day being admitted to practice law before the United States Supreme Court.

Less than three days remain before the close of the MAT Baseball Contest. Your entry must be in the Pontiac Press office by noon Saturday, or you cannot qualify to compete for that $250.

Assistant Oakland County Agricultural Agent for several years,

Willard E. Bosserman

is the new agent for Roscommon and Missaukee Counties.

A razor made in England in 1694 now is the property of

Mrs. Robert Wery

of Holly. It has been in her family since early colonial days, and was used by her father until his death in 1939.

"When we were making out our entries in your Baseball Contest," writes

Mrs. Harriett Monk

of Lapeer, "our eighteen months old son kept saying 'Bill,' so we are enclosing one for Bill Tuttle."

Verbal Orchids to —

Mr. and Mrs. Bert Feneley

of 27 Charlotte St.; fifty-ninth wedding anniversary.

Mr. and Mrs. Edmund L. Cutler

of Fenton; sixtieth wedding anniversary.



First Space Platform

David Lawrence Says:

U. S. Can Legally Defend Quemoy, Matsu Islands

By DAVID LAWRENCE

WASHINGTON—Time was when the mention of the phrase "international law" meant certain, well-defined principles of international conduct which history and custom had placed in a recognized code.

But today the words "international law" can be bandied about in public and few people question their real meaning in given situations. This may be due to unfamiliarity with the precedents or to forgetfulness.

Thus, in the new resolution backed by special Democratic senators who now want to reverse the decision taken by an overwhelming majority of both houses recently, which gave the President authority to defend Formosa and related areas, there occurs this language:

"Whereas the United States under international law has no territorial rights or claims to the Matsu and Quemoy Islands; and whereas a military defense of said islands by the United States subjects the United States to the charge of acts of aggression and involvement in a Chinese civil war; . . ."

But, under international law, the Republic of China is today the recognized government, and there is no involvement in a civil war from a legal standpoint if the United States continues to recognize the same government. To honor the request of a constituted government for military aid in resisting rebellion is a well-established principle of international law and, so far as the United States government is concerned, the Nationalist government is the constituted government.

In Greece, for example, the United States rendered military assistance to the constituted government a few years ago.

Entirely apart from the principle of extending military aid to a recognized government, there are other facts which would legalize the action of the United States in defending the Quemoy and Matsu Islands. Thus, the government of Red China took part in a major war in Korea against the United States and Allied forces.

An armistice now has been signed, but an armistice is not a treaty of peace. It continues from the viewpoint of international law the legal conditions of a state of war which existed as against Red China before the armistice was signed.

This armistice, moreover, has been repeatedly violated by the Red Chinese. Americans captured during the war have not been returned as required by that agreement.

Yet so far afield have some American writers gone in their anxiety to appease the Red Chinese that the United States government now is blatantly accused of having a guilty conscience in ordering the release of the 76 Chinese students held in America during the Korean War.

One editorial in an eastern newspaper concedes that "it would have been foolhardy to have permitted persons who could aid the Chinese to return during the fighting" in Korea but argues that "after the fighting ceased, there was no moral or legal justification for retaining them."

Since when does an armistice which stops the fighting also end the legal rights of two belligerents? The United States has every right to retain any foreign nationals during a state of war and, when an armistice comes, to return only those specified in the agreement.

It is for a peace treaty, when duly signed and ratified, to say what disposition should be made of the foreign nationals and their property seized during a war. For, after lal, it was a war—more than 140,000 Americans were killed or wounded in it.

The American government, therefore, cannot be rightly accused of having a sense of guilt but rather must be commended for doing a generous thing—not required by international law or the terms of the armistice—in giving up custody of the Red Chinese students. For they possessed information about atomic physics and technical skills acquired during their stay in this country which could be used against American troops if the existing armistice breaks down and the Korean War is resumed.

Also, since when does a government formally declared an aggressor by the United Nations, and still unpunished, acquire rights under international law?

(Copyright 1955)

In His Footprints

CHRIST'S LAST WEDNESDAY

"Have I not chosen you 12 and one of you is a devil."
John 6:70

That fatal Wednesday while Christ stayed . .. In Bethany He was betrayed . . For Satan into Judas came . . . And to his everlasting shame . . . He bargained Jesus' life away . . . For 30 silver coins' pay . . . Small price for which to sell a friend . . . 'Tis written that he met his end . . . By suicide and since those days . . . We call one "Judas" who betrays.

JULIEN C. HYER

THOUGHT FOR TODAY

And the cares of this world, and the deceitfulness of riches, and the lusts of other things entering in, choke the word, and it becometh unfruitful.—Mark 4:19

* * *

The god of this world is riches, pleasure and pride, wherewith it abuses all the creatures and gifts of God.—Luther.

Case Records of a Psychologist

Parents' Failure to Sell Child on Religion Often Results in His Turning to Atheism

Mark is a college graduate who has developed a sudden atheism, despite the fact his father is a dominant clergyman. How would you explain Mark's behavior to his worried mother? Save this case for your scrapbook, since it is a classical instance of sudden atheism.

By DR. GEORGE W. CRANE

Case N-393: Mark K., aged 23, is a clergyman's son.

"But he says he doesn't believe in God," his distraught mother informed me.

He claims religion is just an opiate to delude the masses and keep them in control. He now refuses to attend church, which is doubly bad for our parishioners wonder what is wrong.

"Mark has been home for a month but hasn't listened to his father's sermons even once in those four Sundays.

"What could make him develop such a strange outlook?"

Psychologists have found several causes for sudden atheistic attitudes, among which the following are most common:

First, a child may have had religion forced down his throat in such big and unattractive doses all throughout childhood, that he rebels.

But if he has a domineering parent at home who is big enough to coerce the child into sitting in a church pew, despite the child's secret distaste, then the child seethes and grows hateful.

Later in life when he gets away from that overly dominating parent he may then strike back at his father by denying what the father stood for.

If that father was a go-getter businessman with great love for our "free enterprise" system and a rigid code regarding church attendance, then the son may espouse both atheism and communism or socialism.

In that way he flouts his father doubly, though often at a safe distance.

And after his father dies, the son may continue to boast of his atheism and debate ardently for socialism, when his entire behavior is really a misplaced attempt to strike back at his domineering male parent.

Youth's advocacy of socialism or communism is often aided by attendance at some of our colleges which still are tainted with such ideas, especially in some of our sociology and economics departments, where the professors have never even operated



a popcorn or fruit stand at a profit, yet have the crust to try to tell businessmen and Uncle Sam how to run their huge organizations.

A second basic cause for atheism, however, is an attempt to solve an internal emotional crisis.

For when a person has violated what he has been taught is a divine law, especially in the sexual realm, then his conscience bothers him.

But if he can sell himself on believing there is no God, then that strategem neatly eliminates the feeling of guilt about violating a divine rule.

In this manner many people subconsciously attempt to attain peace of mind when they previously were on the verge of a nervous breakdown.

It is thus a protective mechanism evolved to solve a dilemma. Thus, atheism, as well as addiction to liquor, sleeping tablets, etc., may all be classified as an escape mechanism from inner torment.

By facing reality, however, you don't need to develop such bizarre flight mechanisms.

It is true that youth have been overly browbeaten by threats of insanity or divine punishment for things that are natural offshoots of the developmental process.

So get the true facts and solve dilemmas with scientific evidence. To help do this, send for my booklet "Sex Problems of Young People," enclosing a stamped, return envelope, plus a dime.

And you domineering parents should learn to sell religion instead of forcing it on teenagers.

Always write to Dr George W. Crane in care of The Pontiac Press, Pontiac, Michigan, enclosing a long 3c stamped, self-addressed envelope and a dime to cover typing and printing costs when you send for one of his psychological charts.

(Copyright 1955)



Voice of the People

Act Now to Pass Trade Agreements Act as It Was Introduced, Implores Citizen

Letters will be condensed when necessary because of lack of space. Full name, address and telephone number of the writer must accompany letters but these will not be published if the writer so requests unless the letter is critical in its nature.

Let's not stop now! The House of Representatives has passed the President's Trade Agreements Act and it is now in the Senate Finance Committee; however, crippling amendments are being proposed by business interests who fear competition from abroad. And this from a country whose industrial might has been built upon competition!

Perhaps we should reconsider and set up a system of tariffs between states to protect Michigan's industries from Indiana's and California's oranges from Florida's. Sounds a bit silly, doesn't it?

The present trade program was planned to promote a healthy world wide economy — the best measure to insure a solid front against communism. Short-sighted interests seek to destroy this program.

Only the united voice of the people can convince the Senate that the Trade Agreements Act should be passed as it was introduced — without restrictive amendments. Your voice can only be heard through letters to your senators. Write without fail and now!

Mary Couzens, President
West Bloomfield League of Women Voters

Orchard Lake

Feel Unjustly Treated by Police Department

This letter is to bring to light the injustice being done by the Pontiac Police Department, since they could not be as fair and courteous as they would have liked me to be when I tried to get my car returned after a parking violation.

This is not to discredit the police force for the job they are doing, but is in answer to a few who cannot be fair with the taxpayers of this city.

My car was parked in a prohibited zone, which is a $2 fine, and it was towed to the police station, which is a $3 towing charge. This I was perfectly willing to pay. But after finding my car at the police station and talking to the officer in charge, I was told that I could not have my car until the next day.

Why? This is why. After I left the station my car was towed to the Lake Street Yard, another $3 charge and my permanent anti-freeze drained out. This cost me $8 and, in turn, my car froze up on the way to a gas station to get some more anti-freeze.

I have a lot of respect for good police work, but very little for bad. Other police officers that I have talked with told me that my trouble is with the officer that held my car — not the parking violation.

Why this kind of treatment? Why was my car held overnight?

J. M. Almas

102½ S. Marshall

I was driving down Baldwin when I came to the blinker light at the Fisher Body plant where most of the foot traffic crosses, the light turned red and I could not stop without stopping in the foot crossing area and also taking a chance of getting hit from behind so I went through the light. There was a young policeman right behind me and he motioned me over and gave me a ticket.

That was the first time in my 29½ years in this city that I have been given a ticket for running a red light.

I think our policemen have a job to do and it is their duty to do that job, but I think they should give some of the new ones some more training before they give them a scout car.

Thomas Thrower

114 E. New York Ave.

'Union Merger Will Spot Labor Party Top Place'

Why are the workers allowing the unions to merge? Can't they see that will make labor the ruling party in this country (another Russia)? The worker will have to jump when the bosses say so.

If we let the union get away from having a 5-year contract, it will be the ruin of the factory worker who can pay for a car, home, etc., in two years.

If the annual wage goes over, there will be no large checks, only layoffs, when the auto production quotas are met. If the unions want to help the worker, like they claim, why don't they take the strike fund and invest it in utilities, so the worker can have an extra check on retirement instead of worry and debts?

The answer would be different if the bosses were required to sit out a three to five-month strike.

Bamde House

'Andy' Describes Ways to Successful Living

No matter where we live on the face of the earth, we have come to realize that we are living in a world of tension. This realization is brought to us not only by our neighbors and through what we read, but also by our intimate awareness of it through our personal habits and practices.

If the world is in a state of tension, it is because the people who comprise it are tense. If the tension is to be lessened, it must first begin with individuals.

In successful living, one thinks not so much of himself, his problems, and his way of life, as of having the knowledge of how other people in the world live and are successful in their ways.

This creates tolerance, patience, and allows for freedom and the rights of others. In successful living, our ideals are placed high, and we aspire to achieve those ideals. We exercise a certain amount of self-discipline and create moments for devotional purposes.

Andy

Baering Down

By ARTHUR "BUGS" BAER
(International News Service)

We want no secrets about our Oriental policies. Time to let the ladies know that breaking your chop-sticks in Cochin-China is a divorce.

Also we have performed an appendectomy on Foster Dulles' portfolio and find the English are losing out faster than salmon in a cannery. Right now there are more Charley Chans than Sherlock Homeses on television.

We saw William Gilette create Sherlock wearing a hat that looked like the egg-in-the-bag trick. There are now eleven Sherlocks trying to out-slick half-wits and winning by a fraction.

But since Warner Toland played Charley there has been a steady parade of marching Chan-ese.

The Dr. Watsons are out-numbered and out-numbed by Charley's number one and two sons. We concede Moriarity is a superior villain but the anti-Chans are picking up on the hills.

Has anybody told our State Department that when you take tea and toast at Lhasa the Tibetans butter the tea?

When Anthony Eden suggested we surrender Formosa he was wearing a deerstalker hat, smoking a yard of bad meerschaum plumbing and enjoying an attack of yellow jaundice.

Portraits

By JAMES J. METCALFE

What makes the comfort of a home? . . . The walls, the rugs, the chairs? . . . The basement or the attic or . . . The cozy, winding stairs? . . . Is it the bedroom, living room . . . The den or kitchen sink? . . . No it is not these things but just . . . The way that people think . . . The comfort of a home depends . . . Upon the heart and mind . . . Of occupant and visitor . . . According to his kind . . . As there is restlessness in life . . . And tendency to roam . . . So there will be uncertainty . . . And no established home . . . But as the lips of friendship kiss . . . And hearts are warm inside . . . We find the comfort of a home . . . Wherever we abide.

Copyright 1955

Looking Back

15 Years Ago

DICKINSON ORDERS probe of boys' school in Lansing.

M.E.A. CONDEMNS charges that schools waste money.

20 Years Ago

THREE DETROIT bankers acquitted of falsity charge.

RELIEF BILL ready for Roosevelt's signature.

Somersaults Are Rolled Only at Your Own Risk

By WILLIAM BRADY, M.D.

Beyond an occasional threat of damage suit there has been no report of serious injury from somersaults in the years I have been prescribing morning rolls as a habit for everbody.

For years I held out against the combined weight of Webster's unabridged dictionary and the assertions of numerous athletes, tumblers, gymnasts, and ordinary people, for "somersault" as a proper term for the maneuver. What these experts call somersaults, we called air springs when I was a boy on Chapel Street in Canandaigua.

The difference between handsprings and airsprings being that in turning airsprings the hands do not touch the ground.

I might have carried on with it, but for Young Bill, who relayed to me the word of his physical instructor in college that my "somersaults" are just forward rolls, properly speaking. Even this might not phase me, but the truth is that Young Bill is getting hard to handle, so I'll call 'em whatever the physical instructor says.

Bill, by the way, is the baby who had "enlarged thymus" or "status thymo-lymphaticus," which worried us all so needlessly (remind me to tell readers about this phantom malady later.)

In the pamphlet which shows how and tells why one should do the silly stunt first thing every morning, I call 'em somersaults, but the next printing will change to forward rolls — not because I'm getting soft and afraid to fight, but just that there's no point in wasting my time when I might as well be over on the bowling green enjoying myself.

For the pamphlet "The Somersaultauqua" send stamped, self-addressed envelope. And please remember, I merely say I do 'em myself and believe in my own medicine, but I'm not responsible if you try 'em and break your neck. You roll entirely at your own peril.

A reader writes:

"I am very happy to tell you I have for the past fifteen years taken your morning rolls every morning, and I always feel refreshed after my rolls.

"I am 76 years old, and I hope that as long as I live I shall be able to continue my morning rolls. I read your articles every day and you have helped me in many ways.

Gratefully yours, (——)"

If you decide to try forward rolls without first sending for the pamphlet, ask some youngster five or six years old to show you how.

Anyway I'm convinced they're good medicine. That's why I roll my own. Six, before breakfast, first thing every morning, plus the half dozen movements from the Last Brady Symphony described and illustrated in Little Lesson 16, The 7 Keys to Vite, for which (plague take it, this is more of a nuisance to me than it is to you) send 25c and stamped, self-addressed envelope.

Signed letters, not more than one page or 100 words long, pertaining to personal health and hygiene, not to disease, diagnosis or treatment, will be answered by Dr. William Brady if a stamped, self-addressed envelope is sent to the Pontiac Press, Pontiac, Mich.

(Copyright 1955)

FEDERAL'S

Open 3 nights to 9
Monday, Friday and Saturday

Sub-teen EASTER FASHIONS



SPRING SEPARATES

Smart blouses

2.98

Tailored rayon-linen in white and colors. Sizes 10-14.

Print skirts

3.98

Colorful printed skirts for Easter. Sizes 10 to 14.

Washable nylon fleece spring

Toppers

13.95

These toppers have been tested and approved to be washable! Long-wearing nylon fleece in white, powder blue and pink for 'Easter Parading'! Gentle flare in back! 10 to 14.

Subteens' smart Easter-time

Dresses

8.95 *Free Alterations*

The long, lean look in smart washable acetate. Long torso with full skirt. Separate starched petticoat. Navy, red and turquoise coin dots on white grounds. Sizes 8 to 14.

Submariners All Cheerful

By PHYLLIS BATTELLE

VALLEJO, Calif. (INS)—You don't hardly find men on land these days like the kind you run into on submarines.

Maybe they don't often have their feet on the ground, but they've got hearts of gold and nurves of steel and the most amiable of dispositions. Why, you can say anything to these boys (except, of course, "submerge") without getting them down.

Like I said to Engineman 1st class Henry Strangfeld of the submarine Sunfish: "Hank, when you don't see sunlight for two months running, don't you get just a hint irritable?"

Engineman Strangfeld's 6 foot 2 inch bulk stiffened, as if shot. "Why no, ma'am, why should I?" he said. "Down there with my buddies, doing an interesting job and all, what's to get mad about?"

But suppose one of your buddies started a fight, Hank?

"No call for that, ma'am. I didn't do anything to him."

Now this is the way every woman likes to hear a man talk—quibble-free quiescence in all things. In other words, a fellow who would give the life preserver off his back to a friend.

I met this paragon of the deep in the boat Sunfish at approximately 0400, whatever that is, over at Mare Island, the oldest U. S. naval base in the Pacific. This is the base where, it is expected, the next new atomic powered sub will be constructed beginning this spring.

Two extremely nice admirals ("rear" type) named P. W. Haas Jr. and Frederick I. Entwistle met me and rapidly diagnosed me as a victim of 'submarine stupidosis." After consultation, they forwarded me to the docks, where I was turned over to Engineman Strangfeld, a veteran of 12 years subsea, for a briefing.

The submarine, he explained cheerfully, is a boat: most other Navy boats are ships. This particular sub, he went on cheerfully, is of the fleet type and is 311 feet 9 inches long, with a crew of from 70 to 90 men. All cheerful like himself, he noted cheerfully.

Henry then showed off the 10-by-10 foot dining room, a sleek little lounge which seats 24 cheerfuls at dinner: the cool room, a cubicle about the size of a modest home freezer, where a 90-day supply of chow is stored: a bunk room where as many as 40 small, cheerful submariners sleep, and some far more technical submarine parts which a stupidosis sufferer could scarcely be expected to comprehend.

"But what interests me," I said finally, when we were closeted-in with the aft torpedoes, "is you. How can you keep from getting claustrophobia and similar paranoid tendencies?"

"Well, I'll tell you," he said. "You meet a better class of men aboard a submarine than you meet most places, I guess. First of all, it's volunteer duty. They don't make you serve on a sub, you've got to want to.

"Then they watch you for weeks in training, to make sure you like it, and you like everybody. If they see anything gets you down or makes you mad, they take you right out, because the crew of a submarine has to live like one man."

He summed up: "You can't have anything wrong up here"—and he pointed to his cheerful forehead—"or they won't let you down in a sub."

Suddenly I knew why Hank and his buddies are better than I and mine . . . our "up here" is too wacky for "down there."

The albatross is called the most powerful of sea birds.

Sleepless?
—because of Acid Stomach?
Eat 1 or 2 Tums at bedtime—to neutralize acid fast!
Still only 10¢ a Roll



TUMS FOR THE TUMMY

OPEN 3 NIGHTS TO 9
Mon., Fri. and Sat.

FEDERAL'S

NO CHARGE FOR ALTERATIONS!

Save TWO ways when you buy your spring fashions at Federal's! FIRST on the low, low price . . . SECOND on Federal's free alteration service on suits, coats and dresses at 8.95 and up.

Fresh as springtime . . . new and glittering fashions in

Crystal Silk

12.95

Here's a new fabric you're sure to love! Silk-and-acetate crystalette . . . with the luxury look of finest silk—the crease-resistant properties of acetate! Designed in gay young prints with bouffant skirts over their own crinoline petticoats. Touched with velvet and rhinestones. Turquoise, coral or blue. Junior sizes 9 to 15.

A. Party-pretty sleeveless style with low cut neck. Turquoise and white print with black velvet trim on bodice **12.95**

B. Petal-pointed bodice dips into full flared skirt. Shoulder bow is fastened with rhinestone buckle. Waist-belittling belt .. **12.95**

C. Empire-waisted style with tucked bodice, tiny sleeves with bows. Deep V-neck, self-belt. Light and airy as spring. **12.95**

Shop on credit!
Use handy Purchase Coupons to shop now! Pay later!

FEDERAL dept. stores
SAGINAW AT WARREN, PONTIAC
OPEN MON. FRI. SAT. NIGHTS TO 9

Now Save Real Money on new **BAB-O** *with* **Bleach!**



Only Cleanser that Bleaches porcelains white as New!

Now! Try new Bab-O with Bleach and save! First truly modern cleanser that does two jobs at once—BLEACHES AS IT CLEANS!



Here's your chance to try new Bab-O with Bleach and save money, too. You'll be thrilled when you use it—thrilled to see how it actually *bleaches* as it *cleans*—gets porcelains white as new. Saves time—saves work! Stains in your sink from coffee, tea, fruit, all bleach out! And Bab-O cuts 4 times more grease—faster than any other cleanser.

Get Bab-O with Bleach at your grocer's now—and save! Supplies limited.

HURRY! OFFER GOOD ON SPECIAL LABEL CANS ONLY!

Red China Claims Sea

TOKYO (AP)—Red China has established a 50-mile-offshore line in the Yellow and East China seas and warned that it will seize any Japanese fishing boats caught inside, Kyodo news agency reported today.

Current estimates are that 40 million Americans now living will have a cancer at some time during their lives.

Sam Benson Says:

HAVE YOU SHOPPED MY STORE LATELY?

If Not, Come on Down . . . See Our Large Selection of Fine Clothing for EASTER . . . and at SUCH LOW PRICES, TOO!

SHOP TONIGHT 'TIL 9 O'CLOCK

. . . and if you can't make it tonight, REMEMBER MY STORE IS OPEN EVERY NIGHT UNTIL 9 P. M.



I RENT TUXEDOS for WEDDINGS and PARTIES

ATTENTION "WOMEN IN WHITE" Sam Benson's Is "Pontiac's Newest Uniform Headquarters"

Store Hours 9 to 9 Everyday

SAM BENSON 20 S. Perry St.

PARKING FREE In Any Lot or Garage in Town with a Purchase

More On Calypso

Making a "Calypso" Is Key to Scoring in New Game

By OSWALD JACOBY
(Third of 5 Articles)

(Third of 5 Articles) Agate

WHEN TO SCORE: No points are scored until all four deals have been played.

COMPLETE CALYPSOS: You score 500 points for your first calypso, 750 points for your second calypso in the same game, and 1000 points for any subsequent calypso in the same game.

(You usually make one calypso, and occasionally make a second calypso; you practically never make more than two in the same game.)

INCOMPLETE CALYPSOS: You score 20 points for each card that is face up in an incomplete calypso.

THE TRICK PILE: Count 10 points for each card in the partnership trick pile.

PARTNERSHIP SCORING: A single score is kept for both partners, as in bridge and in canasta. To obtain the partnership score, add the tallies for each partner's calypsos (complete and incomplete) and then add 10 points for each card in the partnership trick pile.

WINNING SCORE: When both partnership scores have been fully written down, subtract the smaller score from the larger. The difference is the margin of victory, and the side with the higher total is the winner. There is no bonus for winning the game.

NORMAL WINNING OR LOSS: In most games, each player manages to get a calypso, and the margin of victory represents a difference in 10-point cards and 20-point cards. Ordinarily, therefore, the margin of victory is only 200 to 300 points. Occasionally, one of the players gets a second calypso, and then the margin of victory is about 900 points.

LENGTH OF GAME: each game of calypso consists of exactly four deals. Since each deal should take only five or six minutes, for fairly slow beginners, the whole game should take a trifle more than 20 minutes.

Experienced players usually take less than 20 minutes per game.

SUIT INDICATORS: Most calypso players use small slips of paper, called suit indicators, to remind everybody that they have shown out of a particular suit. In most card games, you're supposed to remember what cards are out without any help. However, calypso is played mostly for amusement and the suit indicators are used to avoid taxing the memories of the players.

For example, suppose that the spade player fails to follow suit when somebody else leads a heart. He immediately reaches for the four small slips of paper in front of him (each player has four), and turns face up the slip that says: the SPADE player has not followed suit to HEARTS. The slip stays face up for the rest of that deal; and then all slips are turned over for the beginning of the next deal.

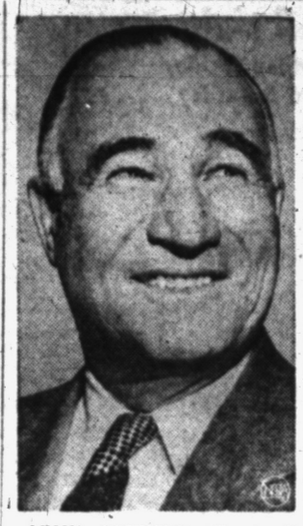

ARMY COUNSEL — Frank G. Millard of Flint is the Army's new general counsel. The former attorney general for Michigan replaces John G. Adams, controversial figure in last year's Army-McCarthy squabble. Millard will begin his new duties May 1.

Ship Sails for Pakistan

SAN FRANCISCO (AP)—The minesweeper Muhafiz, first ship turned over to Pakistan in the U.S. mutual aid program, sailed today for Karachi.

Carolina Hopes for Rain to Quell Forest Blazes

SWAN QUARTER, N.C. (AP)—Fire fighters hoped today for rain in their battle to control a raging forest fire that has swept more than 250,000 acres.

W. J. Clark, assistant forester in Raleigh, said the situation has improved some but shifting coastal winds and dense smoke were hampering efforts to fight the fire.

Clark flew over the fire scene yesterday and reported that smoke was so dense the plane had to go up 6,000 feet to get above the smoke. The fire is located in Tyrrell and Hyde counties in the eastern part of the state.

* * *

The wind had shifted late yesterday to the southeast, Clark said. He said the danger point was between Lake Phelps and Pongo Lake.

Estimates of destruction were placed at three to four million dollars by K. C. Trowbridge, of Plymouth, wood and lands manager for the North Carolina Pulp Co.

The weather forecast was for scattered showers throughout the eastern section of the state today. Forestry officials said, however that it would take pouring rains to quell the fire.

Your Watch
• Regulated
• Adjusted
• Cleaned
$4.50
Expansion Watch Bands
Ladies'—Men's
Special! $1.95
Georges-Newports
Jewelry Dept.

Want Regularity? For Constipation Try Dr. Edwards' Way

For gentle, completely satisfactory relief *tomorrow*, take Dr. Edwards' Olive Tablets *tonight*. They're the *pure vegetable* laxative formulated by a physician. Olive Tablets relieve that gassy, bloated, constipated feeling, give you the comfort of a natural-like movement, leave you feeling fine again!

CLAYTON'S

EXPANSION SALE!

TERRIFIC BARGAINS THROUGHOUT OUR ENTIRE STORE!

SAVE $40

BUY ON OUR EASY TERMS!



Regular $219.95
★ New Imperial Automatic Oven Control
★ Full Width Storage Drawer
★ Giant Thrifty Oven . . . Full Width
★ Full Width Fluorescent Cooking Top Lamp

$179.95 and Your Old Range Electric or Gas

MODEL RV 35



SAVE $50

CONVENIENT BUDGET TERMS!

Regular $249.95
★ Two Large Storage Drawers
★ New Imperial Simpli-Matic Oven Control
★ Lift-Up Extra Surface Unit
★ Triple-Duty Thermizer Cooker

$199.95 and Your Old Range Electric or Gas

MODEL RV 20

It Pays to Buy Your Appliances WHERE YOU CAN GET SERVICE . . . we have our own service department to assure your complete satisfaction.

"The Frigidaire Store for General Motors Employees"

CLAYTON'S
FURNITURE & APPLIANCES
PHONES: FE 5-8811 and FE 5-8974
3065 ORCHARD LAKE RD. KEEGO HARBOR
FREE PARKING OPEN FRIDAY NIGHTS



PEARCE'S *for the choicest homegrown*

EASTER FLOWERS

EASTER LILIES PRICED FROM $3.50 to $10.00
Choose from a Wide Selection!

SPECIAL IN CHOICE PLANTS
Tulips—Azaleas—Daffodils
Hyacinths—Hydrangeas
Priced From $3.50

CORSAGES
Priced from $2.50 and up
ROSES — CARNATIONS
GARDENIAS — ORCHIDS
SPRING FLOWERS

CUT FLOWERS
Grown in Our Own Greenhouses
ROSES—CARNATIONS
DAFFODILS—TULIPS
SNAPS—STOCK

Flowers Telegraphed Any Place in the World

2 Daily Deliveries to Detroit, Bloomfield Hills, Birmingham and intermediate points

OPEN EVENINGS 'TIL 9
SUNDAYS 9 to 4 P. M.

FOR BEST SELECTION ORDER EARLY
PHONE FE 2-0127

Pearce Floral Co.
559 Orchard Lake Avenue
PLENTY OF FREE PARKING SPACE

TODAY'S ASSIGNMENT FOR:

JUNIOR EDITORS



THE EASTER STORY—9

Jesus' Mother at the Foot of the Cross

While Jesus was on the cross his mother Mary knelt at his feet in great sorrow. With her were Mary Magdalene and other women who had followed to mourn. When Jesus looked down and saw his mother he gave her into the care of his disciple John. "Behold thy son," he told Mary. And to John he said "Behold thy mother." From that day, John took Mary into his home. This is told in the gospel that bears John's name.

This is the ninth of 12 stories on Easter. Each story's picture is drawn like a stained glass window. You can look at your church's windows for ideas on how to best color this series.

Tomorrow: The soldiers take Jesus' clothing.

Smokers Hunt for Snipes

By MARGARET LATROBE

Out of cigarettes? This is one of lifes minor irritations, but one which quickly separates people into two categories.

There is first the pessimist. The moment he realizes that a crisis is at hand, all activity stops and he sets right out for help. No wasted indecision, hoping a rumpled pack will turn up under the sofa. He's out the door briskly waking up the neighbors who, thankfully, never are out of anything.

Or failing to rouse them he will travel miles in search of a store, cause all manner of mischief in the dead of night — simply because of his negative reaction to the irritating facts. Wretched defeatist, he. Always expecting the worst and with no qualms about advertising bad news.

The second and more hopeful category is — the optimist. So his wife just lit the last cigarette in the package? He feels calm assurance that somewhere on the premises he will fine one more beatup remnant of tobacco. And the positive confidence in his ability to locate it is beautiful to behold.

As is the search itself. Old jackets that should have gone to rummage sales years back, a wrinkled set of glass curtains lying at the bottom of attic trunks, lost pen knives under the divan, even misplaced nickles and dimes turn up in discarded pocketbooks. But no cigarettes.

Here is where optimism is given the test. Is the jig really up? Shall we be quitters, going docily to bed with the guilty knowledge that we smoke too much anyhow? Never.

Certain famed hostesses introduce their society friends to treasure hunting games to while away the hours until they can decently excuse themselves and go home. A flabby sport indeed compared to the one your optimist-in-search-of-tobacco now undertakes. Ever heard of snipe-hunting?

And this is about the only time a man is glad his wife isn't a perfect housekeeper like in the magazines. Nothing looks so good right now as a large ash tray overflowing with old cigarette butts. And the luckier ones also can bank on an untidy fireplace filled with trash and — ah, lots and lots of snipes.

Even the rubbish falls into two groups — usable and impossible. And here is where optimism and friendly tolerance enter the picture. Is one to condemn a friend because he is a thrifty and insatiable smoker, given to crushing out the stub of a cigarette into a shredded nothing? Or can one be big about it, accepting friends' faults as well as their virtues — even though they finish off a king-size smoke right to its yellowed end?

The temptation to denounce them, to wish them marooned on lonely isles without a single vending machine to put a quarter into, or worse, to let the cigarette vendor be there but no coin to feed it, is almost irresistible.

But triumph rewards the persistent. In the bottom of the garbage can or under the rug or in a dusty recess of the closet — four fine snipes. Slightly bent, stale and bitter — but a smoke.

Hmmmm. You say we are out of matches, too?

(Copyright 1955)

There are about 319,000 blind Americans. About 75 lose their sight each day.

Quick Journey to Japan

WAHOO, Neb. (UP)—A young man bought a new car but couldn't pick it up at the moment "because I've got to go to Japan." He said he would be back for it later in the week—and he did. Turned out he was a jet pilot based at Offutt Air Force Base near Omaha.

(Advertisement)

What You Should Know About FACE PIMPLES

These disfiguring spots, affecting the surface layer of the skin, often result from a temporary, minor disturbance, or from incorrect cleansing.

You can relieve the itchy, burning soreness and help your skin with an ointment whose medication stays in active contact with pimply spots. For 60 years Resinol, containing lanolin, has filled this need. It soothes irritated oil ducts, where many surface pimples start, and so aids healing.

For "get acquainted" free sample of Resinol Ointment and Soap, write Resinol, Dept. 2, Baltimore 1, Md.

RESINOL OINTMENT AND SOAP AT ALL DRUGGISTS

(Advertisement)



Plan '57 Tribute to First Colony

U. S., Virginia Prepare for 350th Anniversary of Jamestown

JAMESTOWN, Va. (UP) — Big doings in 1957 will celebrate the 350th anniversary of America's beginnings on this tiny island in the James River where the first permanent English colony in America was founded in 1607.

Federal and Virginia state commissions are collaborating to plan a year-long commemorative program covering the colonial era of American history which began at Jamestown and ended with the Battle of Yorktown.

The affair will center on the closely knit Jamestown-Williamsburg-Yorktown area.

Capt. John Smith's colony went into business at Jamestown. Later Williamsburg, as Virginia's colonial capital, served as training ground for American such as Thomas Jefferson and Patrick Henry.

The American Revolution ended at Yorktown when George Washington, with the help of the French Navy, defeated Lord Cornwallis.

The National Park Service is constructing a parkway road between the three sites especially for the anniversary year.

Reproductions of the three small sailing ships which brought colonists to Jamestown will be tied up off the island site in the James River.

Among restorations at Jamestown visitors can see the first tobacco plantation and glass works in America. A drama will bring the colony to life in an outdoor theater between Jamestown and Williamsburg.

Many new restorations will be added to colonial Williamsburg in time for the 1957 visitors.

Special observances will be held throughout the year on dates of special significance in American colonial history.

The planning commissions have dedicated their efforts to making "Americans everywhere conscious of their heritage and their debt to the first settlers, and to restore and preserve the scenes of the nation's beginnings."

FEDERAL'S

Bring the whole family because Federal's has smart, new

EASTER SHOES for ALL!



NEW TEEN 1-STRAP 3.98 — Black patent 1-strap. Cut-out vamp, heel design. 4 to 9.

TEEN SUEDE STEP-IN 3.98 — Piping trim step-in with back bow. Black suede. 4 to 9.

LEATHER STEP-IN 3.98 — Black, blue or pink leather. Button-swirl design. 4 to 9.

NEW OPEN TOE PUMP 4.98 — Neat overlay design on toe. Modern wide open toe. 4-9.

LEATHER PLATFORM 4.98 — Wall type toe with neat cut out and bow on side. 4-9.

NEW ANKLE STRAP PUMP 4.98 — Black or blue ankle-strap with vamp brooch. Sizes 4 to 9.



2-EYE TIE BLUCHER 4.98 — Heavy sport sole, continental stitching. Black, Sizes 2½-6.

EMBOSSED MOC OXFORD 4.98 — Waffle design vamp. Notched welt stitching. Brown. 2½-6.

WALLED CAP TOE OXFORD 5.98 — Brown, burgundy. Laced stitch design. Sport soles. 2½ to 6.

MOC-TOE ROAMER 6.98 — Black or brown. Continental stitched sole, Sizes 6½ to 12.

2-EYE TIE BLUCHER 7.98 — Black or burgundy. Plain toe, continental sole. Sizes 6½-12.

SIDE ZIP OXFORD 7.98 — Black or brown. Plain toe, continental sole. Sizes 6½-12.

FEDERAL'S



Special Purchase

A star line-up of famous-name labels... fabrics usually found at higher pirces!

SHORT COATS

- Forstmann
- Peerless
- Uxbridge
- Wyandotte
- Berkshire
- John Alden
- Nylons
- 100% wools
- 26" to 34" Length

Here's the greatest coat sale of the season . . . timed for Easter shopping at great savings! Pick your favorite silhouette in doeskin, suede, boucle, hopsacking, basket-weave, plush or cashmere-and-wool blends! All beautifully lined. All tailored and detailed. White, pink, coral, shrimp, aqua, darks. 8-18; 16½-24½; 38-44. 26" to 34" lengths!

Easy Terms $18

NO CHARGE FOR ALTERATION!

Save many dollars on spring fashions! FREE alterations on coats at Federal's!

FEDERAL dept. stores SAGINAW AT WARREN, PONTIAC OPEN MON. FRI., SAT., NIGHTS TO 9

ALWAYS THE BEST FOR LESS at

TOM'S

NORTHWOOD MARKETS

888 ORCHARD LAKE RD.

1 BLOCK EAST OF TELEGRAPH

OPEN DAILY 9 A. M. 'til 9 P. M.

CLOSED Easter Sunday

We Reserve the Right to Limit Quantities



Everyone's Talking About

Wise Food Shoppers Will Love The Tremendous Savings

EASTER

6 DAY SALE FROM WED., APRIL 6, THROUGH TUES., APRIL 12

TOM'S MARKETS WILL BE CLOSED GOOD FRIDAY From 12 Noon to 3 P.M.

MONARCH Finest Quality

COFFEE



Regular or Drip Grinds

1-LB. VAC. CAN **79c**

TOM'S COFFEE 1 LB. BAG **69c**



All Purpose Shortening

CRISCO

3 LB. CAN **79c**



Hunt's Brand

Bartlett PEARS

In Heavy Syrup

3 No. 2½ Cans **$1.00**

KRAFT'S

Miracle Whip

SALAD DRESSING

QUART JAR **45c**



Manzanilla Olives MARIOS STUFFED No. 16 Jar **49c**

CROWN DILLS KOSHER STYLE ICEBERG 28-OZ. JAR **29c**

POTATO CHIPS NEW ERA LB. BAG **69c**

PEANUT BUTTER VELVET BRAND 10-OZ. TUMBLER **39c**

DIAMOND WALNUTS LARGE LB. BAG IN THE SHELL **45c**

FRENCH DRESSING PFEIFFERS ROYAL 8-OZ. JAR **29c**

GRAHAM CRACKERS SUNSHINE BRAND LB. BOX **33c**



DEL MONTE TENDER

SWEET PEAS



2 303 CANS **35c**

MONARCH CREAM STYLE

CORN



2 303 CANS **25c**

Use Cut-Rite to Preserve Flavor

WAX PAPER



125-FT. ROLL **21c**

CAVERN BRAND PIECES and STEMS

MUSHROOMS



2 OZ. CAN **10c**

Pillsbury's Best

FLOUR



All Purpose

5 LB. BAG **45c**

Pillsbury's Ready to Roll

STICK FORM

PIE CRUST



½ PRICE SALE

2 PKGS. **29c**

Pillsbury's Buttermilk

PANCAKE MIX



2 LB. BOX **35c**

Pillsbury's Finest

CAKE MIXES



White - Yellow - Chocolate

3 PKGS. **89c**



Candies and Goodies

BRACH'S CANDY

JELLY BIRD EGGS LB. BAG **23c**

BRACH'S DELICIOUS CANDY

FRUIT and NUT EGGS

Box of 6 **25c** | Box Of 3 Large **25c**

Derans Chocolate

THIN MINTS

12-OZ. BOX **39c**

BRACH'S CHOCOLATE

MARSHMALLOW EGGS

DOZEN IN CARTON **25c**

DOLE FANCY

FRUIT COCKTAIL



303 CAN **19c**

MONARCH PURE

TOMATO JUICE

46-OZ. CAN



21c

HUNT'S

PEACHES

In Heavy Syrup NO. 2½ CAN



25c

LIBBY'S HAWAIIAN

Sliced

PINEAPPLE



NO. 2 CAN **25c**

Tom's Low Food Prices!

On Favorite Famous Quality Foods During Tom's . .



ALWAYS THE BEST FOR LESS at

TOM'S

NORTHWOOD MARKETS

SALE!



Rath BLACK HAWK
TENDER MILD
CANNED HAM
9½ LB. CAN **$6.99**

KINGAN'S RELIABLE **CANNED HAMS** 10 TO 12 LB. CANS **69c lb.**

BORDEN'S Enriched **BISCUITS**
10 Biscuits To A Can **3** Cans **29c**



SWIFT'S BROOKFIELD
Grade A Fresh
White EGGS **49c**
CARTON - DOZEN



INSPECTED U.S. A GRADED

WISHBONE
FANCY TENDER YOUNG
TOM TURKEYS
49c lb.
10 to 14-Lb. Average Weight
OVEN READY

MAKE THIS EASTER A **MEMORABLE FEAST** With NATIONALLY ADVERTISED **ARMOUR'S STAR**



LEAN and TENDER—SUGAR CURED
SMOKED HAMS **49c lb.**
WHOLE HAM or FULL SHANK HALF
Full Butt Half ..... 59c Lb.

ARMOUR'S STAR Fully Cooked
CANNED HAM
READY TO EAT — 4 LB. CAN **$3.99**

POLISH STYLE **HORSERADISH** 5 OZ. JAR **19c**

FRESH CREAMERY - 92 SCORE



BUTTER 1 Lb. Print **59c**

WILSON'S CREAMED
Cottage Cheese 1 LB. CTN. **19c**

FRESH or SMOKED

Liver Sausage **39c lb.**

FANCY PLUMP TENDER YOUNG
INSPECTED U.S. A GRADED
HEN TURKEYS
Fully Cleaned OVEN READY 8 TO 14 LBS. **55c lb.**



CALIFORNIA FANCY
Fresh Tender Green
ASPARAGUS
Pound Bunch **29c**



TOM'S ARE FEATURING A FULL LINE OF
POTTED PLANTS for EASTER
AT SPECIAL LOW PRICES!



BIRDS EYE Fresh Frozen
FISH STICKS 10-OZ. PKG. **39c**
BIRDS EYE Fresh Frozen
GREEN PEAS 2 10-OZ. PKGS. **37c**

PET RITZ Quick Frozen
APPLE PIES
LARGE 8-INCH PIE **49c**

TREESWEET Quick Frozen
Orange Juice
6 6-OZ. CANS **89c**

SNOW CROP FRESH FROZEN
STRAWBERRIES
RASPBERRIES
3 10 OZ. PKGS. **99c**



CHOPPED BROCCOLI
BROCCOLI CUTS
MIXED VEGETABLES
3 10-Oz. Pkgs. **69c**

FANCY CAPONS
BROILER TURKEYS
LONG ISLAND DUCKLINGS
FRESH FRYERS
CLEANED AND DRAWN
•
READY FOR THE ROASTER
59c lb.

Lean
Tender Tasty
Fresh

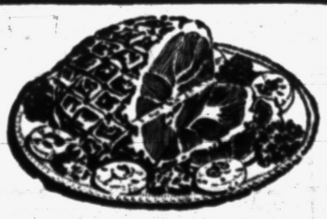

WHOLE or FULL SHANK HALF
HAM 10-14-Lb. Average Weight **49c lb.**
FULL BUTT HALF . . . LB. 59c

GOV'T. GRADED U.S. CHOICE QUALITY
STANDING RIB ROAST OF BEEF **53c lb.**

GENUINE SPRING U. S. CHOICE GRADED
LEG 'O LAMB **59c lb.**

KING NUT
MARGARINE
In Yellow Quarters **2** LBS. **41c**

KRAFT'S
Philadelphia
CREAM CHEESE
8-Oz. Pkg. **35c**

NEW YORK STATE
SHARP
OR SLICED
SWISS CHEESE
69c lb.

KRAFT'S
VELVEETA
CHEESE FOOD
2 LB. LOAF **79c**

Oranges are technically classified as forms of berries.

UNITED SHIRT Distributors
Downtown and at Tel-Huron

Hal Boyle Says:

Cancer Detection Center Worth Its High Cost

NEW YORK (AP)—I felt a little silly, standing there with nothing on but my socks and shoes and a flappy hospital gown.

I was nervous, too. So were the six other white-gowned men in the small room. We were in the New York University-Bellevue Hospital cancer detection center, waiting to be examined.

The center, one of some 250 in the nation, is part of a medical mass assembly line technique to fight cancer. It helps detect in its early stages this disease which caused one needless death every seven minutes in America last year among victims who hadn't been diagnosed or treated in time.

* * *

The seven men looked warily at each other. Each was probably thinking the same thoughts:

"Wonder if he's got it? Him? I don't even know him. What if I've got it?"

One man pulled out a pack of cigarettes, held it up silently. Several men took a cigarette, lit up gratefully. The tension lightened.

"I hear that—" began one. Then the door opened, a nurse entered, handed me a folder with my name on it, and said, "follow me."

I felt the eyes of the other men on me as I left. I reached back and closed the back vent on my hospital gown. Why don't they put buttons on them?

* * *

"What do—?"

"Just come along," said the nurse. "Itll be over before you know it."

"Well, it wasn't. But it doesn't take long for a cancer check. About two hours from the time you take off your necktie until you walk out.

One technician stuck a needle in my finger and took some blood samples. Five minutes later I was standing in front of a big machine getting a chest X-ray.

Then followed a thorough general physical examination. The doctor methodically poked and prodded me externally, from toe to scalp, took my blood pressure, listened to my heart, asked me about every ailment I'd ever known. And he wrote it all down in my folder.

* * *

Next came the inside experts. One specialist did everything but climb bodily into my eyes, ears, nose and throat.



SPILLANE SIREN—Peggie Castle has the female lead in the Mickey Spillane thriller, "The Long Wait," starring Anthony Quinn, Charles Coburn and Gene Evans. The screen blaster is double billed with "The Human Jungle," now showing at the Blue Sky Drive-In.

"You're smoking too many cigars," he said, "Cut down on 'em or give 'em up."

Then I had a face down consultation with the final specialist, the one who in most hospitals is known as "the rear admiral." His examination was admirably painstaking.

After dressing, I then was led into the office of Dr. David H. Goldstein, the director. He is the man who reviews the evidence—and delivers the verdict.

I looked at him tensely as he carefully read my folder. He glanced up and smiled.

"You're relatively innocent—speaking only medically," he said, and added there was nothing wrong with me that living a more sensible life wouldn't fix.

* * *

I told him that I had undergone the test only as a reportorial assignment, and had no reason to think I had cancer.

"Most people who take the examination don't think they have cancer," he replied. "But in 1 out of about 200 cases we do find cancer."

I asked him whether such a small percentage of discovery really justified such a large medical setup.

"Would you think it did if you were that 1 person out of 200?" he asked, quietly. "Actually, we detect a lot of things besides cancer. In about 30 per cent of the cases we find a disability the patient was unaware of. They range from defects such as hernia and flat-feet to serious heart and gall bladder ailments."

* * *

As I left, I went by the six other men whom I'd been with at the start of the examination. They looked at me in wordless worry. They looked at me in wordless worry. Their verdict was yet to come.

"I passed," I told them.

Suddenly I felt as if I were walking on clouds. A wonderful throbbing joy at being alive swept me. It was as if a fearful hawk of danger had cast a shadow on me, and then flown by.

Whoever it might strike down, it wouldn't be me. Not this year anyway.

And it was a feeling worth having.

Interpreter Needed

KNOXVILLE, Tenn. (AP) — When traffic cop C. C. Sexton asked the stopsign runner, "Whatsa matter, can't you read English?" he found out he couldn't even speak it. So University of Tennessee Prof. Ivo C. Pognovski was called in to act as interpreter between Sexton and the offender who spoke only Polish. Charges were dismissed.

Railroads of the U. S. at one time, prior to 1883, operated on 68 local times, leading to local and national confusion.

Easy Shrimp Creole



Tastes just right with
GULF KIST
Canned Shrimp

Hearty, hurry-up meals are easy with plump, ready-cooked Gulf Kist Canned Shrimp: add them to well-seasoned, home-made tomato gravy. Serve over rice for quick, Shrimp Creole.

Or add Gulf Kist Shrimp to salads for a new treat. Try 'em too in chop suey, omelets, soups, casseroles. Gulf Kist Shrimp give tempting variety to dishes by the dozens.

Gulf Kist Shrimp come from the sunny Gulf of Mexico—home waters for nature's *best-tasting* shrimp. Enjoy their sea-fresh flavor often. Ready to eat. No peeling. No waste.

A 5-oz. can of Gulf Kist Shrimp is equal to 1 lb. whole, raw shrimp.

JOE'S ARMY NAVY SURPLUS



32 S. Saginaw St. FE 2-0022

TARPAULINS

5x7	$3.50	9x12	$10.80
6x7	$4.20	10x12	$12.00
6x9	$5.40	12x15	$18.00
8x9	$7.20	12x18	$21.60
8x10	$8.00	15x20	$30.00

Brand New—U. S. Navy
OVERBOARD SUITS

- Rubberized Canvas
- Vulcanized Seams
- Built-in Rubber Boots and Gloves
- Inflated Chest Life Preserver
- Ideal for Smelt Dipping, Wading, Dock Repair, etc.



$12.95

We Issue Fishing Licenses

Hip Boots $10.95
Waders $19.95
Coleman Gasoline Stove $11.95

JOE'S ARMY NAVY SURPLUS
32 S. Saginaw St. FE 2-0022

FAST RELIEF FROM HEADACHE

When you suffer from pain of Headache, Neuralgia or Muscular aches you want relief and you want it fast... That's Bayer Aspirin! A tablet starts disintegrating almost the instant you take it—therefor is ready to go to work with amazing speed.



BAYER ASPIRIN

WKC-Pontiac's Complete Record Department

Visit WKC's Complete Record Accessory Dept.

Capitol Records



And Awa a ay We Go!

• And Away We Go • The Poor Soul • You're a Dan-Dan-Dandy • Hy'a Mister Dennehy • Reggie Van Gleason III • Here's Charlie • One Of These Days—Pow • You're A Nice Man ..... Album No. 511

Capitol's 10 Top Tunes

1. Ballad of Davey Crockett—Tennessee Ernie Ford
2. Sand and Sea—Nat King Cole
3. Tweedle Dee—Vicki Young
4. Ko Ko Mo—Hutton Sisters
5. Finger of Suspicions—Jane Froman
6. Melody of Love—Frank Sinatra
7. How Important Can It Be—Billy May
8. Earth Angel—Les Baxter
9. Blue Mirage—Les Baxter
10. Please Have Mercy—Bunny Paul

Add to Your Account

No Money Down

The Brightest, Sharpest, Clearest Picture Ever Seen!

Beautiful, New
Emerson
Biggest Picture at Lowest Price
$129.95

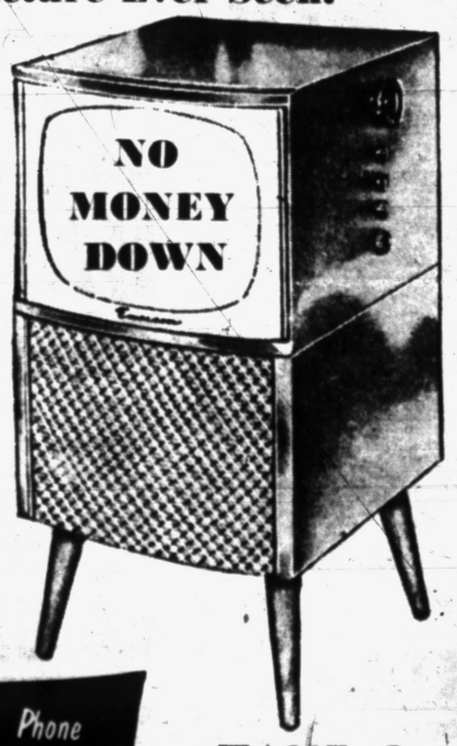

Gives you bigger picture than you thought you could afford. Bigger because the entire surface of the 17-inch screen is used to give you the picture you pay for. Base extra.

WKC 108 NORTH SAGINAW
Phone FEderal 3-7114

TAKE 2 YEARS TO PAY!

Easter Shoes Are A Family Affair
At the LION STORE!

a few strips of leather make a masterpiece of beauty in the new Enna Jettick STRAPS



Bandit $10.95

A flair for a smooth, sleek line... a mastery of the airy open look... make the new Enna Jettick strap styles more flattering... lighter... easier to wear. Come in today and let us fit you to these newest beauties of the season.

Other Styles at $9.95 and $10.95

The Shoes You Love To Live In

THE AMERICAN GIRL SHOE

Sling Pumps
Black Patent
Red or Navy
$7.95
5's to 10's



CHARGE THE FAMILY'S SHOES

Park Free Rear of the Store While Shopping.

Lion STORE
51 South Saginaw Street

Treasure Chest
SHOES FOR BOYS



soles guaranteed for 60 days!

Here's sturdy support for your growing boy. Smart "Scout" style. Roomy moc last. And if the sole wears through in sixty days you get a new pair. They're guaranteed.

$7.95 and $8.95

CHARGE ALL OF YOUR SHOES

'tweens Golo OF BUNMORE
Sizes 12½ to 3
Like Big Sister's



Crepe Soles
Leather Uppers
Solids or
Two Tones

$7.95

If you crave comfort



Porto-Ped's just the shoe for the man who likes solid comfort. It's the famous resilient air cushion and flexible Arch Lift that make the difference. Let us show you.



$14.95 to $17.95

Poll Parrot Shoes BOYS GIRLS

Poll-Parrot SHOES For Boys and Girls

Pre-Tested Shoes for perfect fit and long wear. Nationally known for their high quality and dependability.

$3.95 - $6.95

Poll Parrot Shoes for Foot Protection That Can Take It!



Play "Bonanza gram" Weekly
Win Large Cash Awards

THE PONTIAC PRESS

PONTIAC, MICHIGAN, WEDNESDAY, APRIL 6, 1955

Over 54,000 Circulation
Largest in Our History

Eden Takes Center of Stage



SIR WINSTON CHURCHILL

Steps Into Role After Long Wait

Sir Anthony Receives New Appraisal as He Becomes Tory Leader

LONDON (AP)—If ever a man was trained to be prime minister of Great Britain, that man is Sir Anthony Eden.

For more than half of his 57 years, Eden has been a member of the House of Commons. For about a quarter of a century he has been the fair-haired boy of the Conservative party. Most everyone, including Eden himself, felt that someday he must become prime minister.

* * *

But for years historic personalities stood between him and the top. First there was Prime Minister Stanley Baldwin, who managed the abdication of King Edward VIII, and took an affectionate interest in Eden's future. Then there was Neville Chamberlin, advocate of appeasement, with whom Eden disagreed.

Finally there was Winston Churchill. Eden labored for him with selfless loyalty. Churchill rewarded him, several years ago, by unofficially naming him his "heir apparent."

Now Eden steps into his heritage, master of 10 Downing St.

Problems hammer constantly at the door of No. 10. Peace or war, cold or hot, East or West, the seven seas, the British Commonwealth, socialism and how much of it, coexistence with the Communists, the atomic age, relations with America—the new Prime Minister is bound to be about the busiest man in Britain. He will need the health and strength which were restored to him in a Boston hospital in 1953.

The British themselves are giving him a new scrutiny. He has been on the scene and in the papers since 1923, when he first came up to Parliament from Leamington. He was the promising young man, a hustling man who got things done smoothly, and served his prime ministers and his country in highly important but in somewhat junior capacities. Like the Prince of Wales (now Duke of Windsor) before him, there was a tendency to think of him as being perpetually young, and not yet quite ready for major responsibilities.

That's all over.

* * *

In their new appraisal, the British see, superficially and first of all, just about the most presentable man in the Commonwealth.

He has a hot temper underneath, but the first impression is one of easy charm. He has been everywhere. He has seen just about everything. He fought in Flanders like most Englishmen of his age. There was no easy command for Capt. Eden—he went over the top on dark night. Once on the Somme, under star shells and machine-gun fire, he dragged back a sergeant whose thigh bone had been shattered.

Eden radiates a reserved warmth, as befits a man of centuries of aristocratic background. He speaks knowledgeably about most anything. He is slim, tall and well dressed. The Eden moustache, once quite a bush, is like a properly cropped English hedge.

(Continued Tomorrow)



AP Wirephoto

THE EDENS AND CHURCHILLS — Sir Winston Churchill and Mrs. Churchill flank Sir Anthony Eden and the latter's bride, the former Clarissa Spencer-Churchill, niece of Sir Winston, at No. 10 Downing Street in 1952. This picture was made shortly after marriage of Sir Anthony and Clarissa. With formal announcement of Churchill's retirement Tuesday, Eden will become prime minister of the British Empire sometime today.

Lady Eden Ready for No. 10

LONDON (AP) — In her younger days, politically conscious Clarissa Spencer - Churchill did more debating than dating. And at 32 she made Anthony Eden propose several times before she said yes.

The blonde, blue-eyed aristocrat is now, at 34, completing a round trip. As the niece of Prime Minister Churchill she left No. 10 Downing St. to go to her wedding. Now she goes back as the wife of Churchill's successor, and the Edens take over the official home of British prime ministers.

* * *

Like her husband, she has been understudying her new job for a long time. Sir Anthony has watched and learned from Sir Winston during the years of the later Churchill era. Lady Eden has been studying under Lady Churchill.

Because of the admiration she has for Clementine Churchill, it is probable changes will be few in the running of the official residence and in the manner of serving as hostess for Britain's Prime Minister.

Britons generally agree a prime minister's wife can best do her job by being occasionally seen and never heard. Lady Eden fits the mold.

* * *

She is 5 feet 7. She's trim, a little on the lean side and not given to putting on weight. She is naturally shy.

Before World War II, when she knew Anthony Eden only as a colleague of her uncle's, Clarissa was one of Britain's bright and politically conscious young women. They debated political issues and cared little—or said they did, anyway—for social activities.

Her mother Lady Gwendeline Spencer - Churchill was the daughter of the seventh earl of Abingdon. Her father was Maj. John Strange Spencer - Churchill, a descendant of the Dukes of Marlborough. Her grandmother was Jennie Jerome, of New York, favored daughter of Leonard Jerome, American millionaire.

Her mother died in 1941 and her father, called "the Churchill nobody knew," died in 1945. He was not wealthy. Clarissa inherited 200 pounds ($560) a year and a small country cottage.

She grew up in London and Paris, went to excellent schools and learned to speak with the "correct" accent so necessary in London society. She wore properly subdued, often black and grey, tailored clothes. Silk scarves, matching her eyes, added a little color. Her shoes had outlandishly high heels.

* * *

She looked and acted like a well-born Englishwoman. In 1938 she was named London's most beautiful debutante.

She studied briefly at London University and Oxford. She worked on the English edition of Vogue and did film publicity work for Sir Alexander Korda for $2,600 a year. Her war contribution was decoding work for the Ministry of Information.

After her uncle and future husband helped steer the Allies to victory, she took a sixth-floor apartment near Regents Park. Her meals mostly came from a Greek restaurant nearby. She has a homey side.

Once she was robbed and it developed she kept her jewels, some of them Churchill family heirlooms, in a butter can buried underneath the tomatoes down below her sink.

Occasionally she gave a cocktail party. No one recalls seeing Sir Anthony at one of the parties.

Eden got a divorce in 1950 from his first wife Beatrice. She had gone off to the United States "bored to tears with politics," and saying she "was not cut out to be a foreign minister's wife." Their son Nicholas had been living in Canada. Another son, Simon, was killed in Burma during the war.

As midsummer of 1952 passed there was hardly a hint that Clarissa and Eden were thinking about marriage. They saw each other occasionally but they did not appear to be particularly close friends.

* * *

Then in late summer came the social bombshell. Clarissa moved to Downing Street and the engagement was announced. Their friends say Eden had to ask her not once but several times. Almost without a pause the couple was married.

Somewhere, sandwiched among these events, Sir Winston had checked to see if it could be a church marriage. The answer from the Church of England was "no" because of Eden's divorce. So they were married in Caxton register office.

Eden, at 55, was 23 years older than his bride.

They have been living in fashionable Carlton Gardens in London's West End, with a country place in Buckinghamshire called Dorneywood House. Now in addition to 10 Downing St. they will take over Chequers, the country home Britain furnishes its first ministers.

* * *

Lady Eden is expected to continue traveling with her husband. She also can be expected to launch a few ships, help lay cornerstones for hospitals and welfare houses, visit auto shows and let tankers be named for her if the owners insist.

She will be hostess when Queen Elizabeth visits No. 10, and hostess also for every type of political leader who visits London.

Churchill Surrenders to Own Old Age After Defeating All His Other Enemies

LONDON (AP)—Winston Churchill gave up today, beaten in the end by the weight of years.

The advance of time did to Churchill what dictators' armies and warplanes failed to do. It made him surrender.

Churchill yielded the post of power that he loved and clung to for years.

* * *

He bowed to the pleas of his doctor Lord Moran.

He gave in to the urging of his wife Clementine, who feels he must conserve his waning strength.

He surrendered to the tactful — but urgent — suggestions of some Conservative party leaders who want a younger, more vigorous man at the helm in Britain's coming general election campaign.

* * *

But he yielded mainly, friends say, to a growing awareness on his own part that for him time and strength may be running out. He is in his 81st year. He is an old man who has doddered, as old men will, on one day, and risen to great heights of oratory and intellect on the next. Sometimes lately he has nodded his white-fringed head in sudden sleep midway in meetings of the British Cabinet.

Sometimes he has momentarily forgotten the names of world-famous men—men of power with whom he has wined and dined and matched wits across the table in wary intimacy.

* * *

"I am now nearing the end of my journey," he said in tones tinged with regret in his 80th birthday speech last November.

But in his waning years he has also stirred the nation in ringing speeches that have again revealed the sweep of his mind and rallied Britain behind portentous policies.

"Never flinch, never weary, never despair," he urged the nation last month.

The words burned themselves into Briton's memories, crystallizing support for his policy of building British hydrogen bombs to hold Russia at bay.

* * *

And while at times the old man has seemed to be fading, he has revived regularly to mow down Laborite opponents, one after another, with quick shafts of repartee in the House of Commons. Churchill at question time lately, with his quick and impish wit, has been a delight for political enemies as well as friends.

His personal story in recent years has been the story of an old man who has his good days, and some not so good. The battle has see-sawed, but it has been dogged.

In 1951 a sudden stroke laid him low at the French Riviera home of his friend Lord Beaverbrook, the newspaper publisher. The news was kept secret and Churchill was put to bed. Worried doctors hovered over him. They ordered him to be quiet, stay put and rest.

* * *

Instead the old man insisted on helping to phrase a misleading communique for reporters puzzling outside the house. Then, as a friend left the sickroom to deliver the statement to newsmen, slippered feet echoed in the corridor. Churchill, only a few hours after his stroke, was up out of bed—and chasing his associate down a drafty hall. He wanted to make another change in the communique. And he did.

* * *

His love of words and lust for work recharged his strength.

Two years ago a second stroke paralyzed him and left him speechless. Men of his age rarely recover from a stroke of such severity. People close to Churchill expected him to die.

One admirer gave him a modern wheel chair replete with ingenious gadgets to make life easier for chair-bound invalids. It delighted Churchill at first. Then the thought struck him that the Prime Minister of Great Britain was dependent upon gadgets.

His friends say the idea so angered him that he fought his way back to health.

Churchill Paid Tribute to RAF in Famed Talk

LONDON (UP) — It was in the autumn of 1940 that savage air duels of the Battle of Britain were being fought. A skinny force of Spitfires and Hurricanes beat back the Luftwaffe. Winston Churchill said of the youths flying the British planes:

"The gratitude of every home in our island, in our empire and throughout the world, except from the enemy, goes out to the British airmen, who, undaunted by odds, unwearied in their constant challenge and mortal danger, are turning the tide of world war by their prowess and their devotion.

"Never in the field of human conflict was so much owed by so many to so few."

Eden to Continue Alliance With U.S.

WASHINGTON (AP) — On the specific question of relations with the United States, diplomats believe Eden will be just as devoted as Churchill was to preserving the Anglo-American relationship, the foundation of free world alliances.

But Churchill never let others forget he had an American mother. Eden does not have this kind of emotional feeling toward the United States.

Thus he may in the long run be somewhat more difficult for Eisenhower and Dulles to deal with than Churchill was.



AP Wirephoto

HIGHLIGHTS OF CHURCHILL CAREER — Photo depicts highlights of career of Sir Winston Churchill, who retired yesterday as Britain's prime minister, closing a long and distinguished career in public life. Top row, from left: As a lieutenant in the Boer War 1899-1902; 1904 when he was 30 years old; in France in 1915 during World War I, and Churchill on a visit in the U. S. in 1932. Bottom, from left: In helmet in 1944; at Potsdam in 1945; at the White House in 1952, and in garb of Warden of the Cinque Ports during Coronation, June 1953.

Believe Strike Cheated Winnie

Londoners Feel That Retiring Chief Merited Front Page Tributes

LONDON (AP)—They never thought he would do it in the middle of the newspaper strike.

That's what they were saying in pubs last night as word spread that Sir Winston Churchill had stepped down as prime minister.

And most Britons, even the left-wing Labor party members who had been his severest critics, thought it was a pity it had to end like that.

* * *

"He ought to have had his front pages this day," said a Scottish janitor who never voted Conservative in his life.

"It must have broken the old man's heart to go out with none of them fine obituaries the newspapers got ready," said a hard-faced taxi driver. "A bloody shame, it was."

The British Broadcasting Corp. gave the nation the news at 5:30 p.m. but a lot of Londoners were still working then or riding subway trains and buses home, and they didn't hear it.

Ordinarily they would have learned about this page in world history from their newspapers. But London's three afternoon dailies, along with the city's 10 morning papers, have been closed since a week ago last Friday by a strike of maintenance men.

So a great many people didn't know Winnie had done it until they stopped in at the neighborhood pub—the poor man's club in England—for their evening pints of beer.

Churchill Art Accepted

LONDON (AP)—Two paintings by Sir Winston Churchill have been accepted for this summer's Royal Academy Show, top British art event.

Sir Winston Still Pursues Holy Grail of True Peace

LONDON (AP) — Sir Winston Churchill remains a knight with a mission. The old warrior bowing out of the prime ministry is lured on by his holy grail, the hope he can yet help attain world peace.

At 80, he wants to "bring nearer that lasting peace settlement which the masses of the people of every race and in every land fervently desire."

He first entered Parliament 55 years ago. Almost nine years of service through two terms as Britain's first minister are behind him. War and cold war have been his lot under two sovereigns, George VI and Elizabeth II.

He took the helm in Britain's darkest hour and steered a course through "blood, toil, tears and sweat" to victory over Nazi Germany. Then, in his second term, he started Britain on the road back from socialism and swelled her voice in world council.

He retires from Downing street with probably more of the world's laurels than any other man alive.

Age has slowed Churchill. Sometimes his memory plays tricks with him. For a time he was paralyzed by a stroke; he has met frustrations and even humiliations.

But none of these has dimmed his zeal to crown with peace a career made heroic largely through war.

The very existence of the British Commonwealth was threatened when he assumed the prime ministry May 10, 1940.

Britain stood virtually alone then against Hitler's legions. By his finely tooled oratory and his indomitable will, he rallied ill - prepared forces in a fight for survival. He became a moving spirit in the Allied master strategy which finally crushed the Axis.

Voters weary of war threw out Churchill's Conservative government in July, 1945. Clement R. Attlee's Socialistic Labor Party assumed control.

Churchill became leader of his majesty's loyal opposition in the House of Commons while the Laborites started converting Britain into a welfare state.

But six years of socialism satiated many British voters. The wheel turned again in October 1951. Churchill pledged in the campaign to cut back the labor program for the nationalization of industry. He cast off Laborite charges that he was a warmonger. He vowed to fight for peace. And he led the Conservatives to victory.

Cheering Britons almost mobbed him. Nearly 77, he swung a gold-headed cane, smoked a big cigar and held two fingers high in his victory sign.

Problems tumbled upon Churchill: The old rift between East and West; warfare in Korea, Indochina, Malaya; the Formosa issue; inroads upon British holdings in Iran, Egypt and other far places; a creaky economy at home.

He solved some. He kept digging at others. But the load was heavy.

The administrative routine was too much.

Only two older Englishmen hung on as prime ministers—both before the turn of the 20th Century, when the job was vastly simpler. Lord Palmerston at 81 died in office in 1865. William Ewart Gladstone gave up in disappointment at 83—in 1882—after trusted colleagues deserted him in his campaign to keep down arms expenditures.

Churchill is primarily a foreign affairs man—but he prides himself, too, on steering Britain toward free enterprise.

He inherited a welfare state in 1951. Many of the nationalized stamps imposed by the labor government still remain—the Bank of England, coal mines, railways, utilities and civil aviation.

"Socialism brought us to the brink of bankruptcy," Churchill said. "We were standing on a treacherous trap door leading to economic disaster."

He found it wasn't so easy to turn back. Of the industries nationalized by the labor government, only steel has been freed and the first steps taken toward putting transport back under private ownership. His government adopted the tax-supported national health scheme as its own.

With a mantle of fame securely around his shoulders, Churchill is still restless as he muses, "I am now near the end of my journey."

Not long ago he said plainly, "I have no intention of passing my remaining years in explaining or withdrawing anything I have said in the past, still less in apologizing for it."

Always looking ahead, he had cautioned, "I consider that it will be found much better by all parties to leave the past to history." Then he added with typical impishness, "Especially as I propose to write that history myself."

The Cancer Story

X-Raying of Gland Slows Certain Lethal Growths

CHICAGO (AP) — X-rays blasting the brain's switchboard of human emotions seem to be slowing some lethal cancers and easing cancer pain, a neurosurgeon said today.

This switchboard is the hypothalamus, the size of a prune, located right under the brain.

Your emotions — fear, anger, love, hate—flood into it from your senses. Out of it come chemical or nerve reactions to make you run, punch, blush, swear, or take other actions.

The hypothalamus sits atop the pituitary gland, often called the body's master gland. The pituitary sends out hormones to control your sex glands, adrenals, thyroid and other glands.

But recent research indicates the hypothalamus is really the top man, that it even may make hormones which are stored in the pituitary for use later, said Dr. Arthur Arnold of the University of Illinois College of Medicine.

Dr. Arnold and associates are hitting at the hypothalamus to the benefit of some cancer patients. They are using X-rays to short-circuit some of the activity of this emotional switchboard.

Some cancers like breast cancer in women and prostate gland cancer in men—feed upon sex and other hormones. A remedy is to remove the sex glands or other glands which stimulate these cancers or to remove the pituitary to prevent those other glands from making damaging hormones.

X-rays or other radiation is one way to knock out the pituitary without surgery.

But Dr. Arnold finds the pituitary is very resistant to X-rays. The hypothalamus will bring short-circuits to stop production of hormones which make cancers

THE LITTLE BLUE DUCK — An Easter Story — BY WALT SCOTT



Soviets Offer Tokyo, Moscow as Talk Site

TOKYO (AP)—Japan announced today Russia has proposed preliminary talks in Moscow or Tokyo on reopening the diplomatic relations broken in World War II.

Foreign Minister Mamoru Shigemitsu released the text of an unsigned Russian reply to a Feb. 23 Japanese proposal that the talks starts at United Nations headquarters in New York.

Japanese officials conferred on whether to press for meetings in New York. They indicated they were not satisfied with the authenticity of the Soviet note since it was unsigned and came from the unrecognized Soviet mission in Tokyo.

About 92 per cent of America's farms have electrical service.

(Advertisement)

NO MONTHLY CRAMPS... NOT EVEN ON FIRST DAY

You may be suffering needlessly from functionally-caused cramps and weak feelings due to menstruation. For in doctors' tests Lydia Pinkham's Compound stopped or gave amazing relief of such distress in 3 out of 4 cases even on the first day of the period!

Try modern-acting Lydia Pinkham's Vegetable Compound or new, improved Tablets (with added iron). See if—taken through the month—it doesn't relieve cramps, jitters, help you feel better before and during your period!

Why Now Tablets Are So Popular! Women by thousands have changed to new Pinkham Tablets. Give glorious relief! Easier to carry, take! Also wonderful for functional hot flashes of "change of life". Get a bottle today!

It has a quieting effect on uterine contractions that may cause menstrual pain!

Selected POTTED PLANTS FOR EASTER



In Gay Easter Colors
TULIPS
6-INCH POT
$1.79
They'll add a true touch of Easter beauty to your home.

Gorgeous Colorful
HYACINTHS
4 BLOOM POT
$1.98
4-Inch Pot — 79c

Beautiful Traditional
EASTER
LILIES
3 BLOOM POTS
$2.39
4 Bloom Pots $2.79
5 Bloom or more $3.29

Set a festive holiday table with
WRIGLEY'S



MIRACLE WHIP Salad Dressing
Quart Jar **45c**

DURKEE'S — Ground PURE BLACK PEPPER 4-oz. Can **39c**
MARIO — Stuffed Thrown QUEEN OLIVES No. 12 — 8-oz. Ice Box Jar **39c**
MT. WHITNEY — Cadet Size RIPE OLIVES 2 Cans **39c**
MARIO — Plain QUEEN OLIVES 10-oz. No. 16 Ice Box Jar **39c**
MARIO — Stuffed Manzanilla OLIVES 10-oz. No. 16 Ice Box Jar **49c**
GULF-KIST — Medium CLEANED SHRIMP 4½-oz. Can **49c**
READ'S — German POTATO SALAD Milwaukee Style 1-lb. Can **31c**

Domino **SUGAR**
• Brown • 4X • Yellow
1 lb. Pkg. **10c**



STOKELY'S — Red Sour Pitted PIE CHERRIES 2 303 Cans **39c**
PILLSBURY — New Stick Form PIE CRUST MIX 2 Bonded Pkgs. **27c**
Delicious with Ham ROYAL PRINCE YAMS 303 Can **25c**
FIRESIDE — Fresh MARSHMALLOWS 10-oz. Poly Bag **19c**
PURCO — In Glass Pail Maraschino CHERRIES 11-oz. Size **33c**
BANQUET — Boned CHICKEN or TURKEY 5-oz. Can **29c**

Redeem Your Mailed Coupon Now — New Instant
DROMEDARY CAKE MIXES
• White • Yellow • Chocolate
3 Pkgs. **89c**

WE CARRY A Complete Line of EASTER CANDIES and TOYS



BRACH'S Easter *Jelly Bird* **EGGS** 1-lb. Poly Bag **25c**

Chicks and Rabbits BRACH'S Marshmallow 10-oz. Poly Bag **29c**
Fruit and Nut Eggs BRACH'S Choc. Cream Box of 6 **25c**
Marshmallow Eggs BRACH'S Choc. Covered Ctn. of 12 **23c**
Milk Choc. Fruit & Nut Egg Box Size **35c**
Dec. Milk Choc. Rabbit Master Bigby Mold **29c**
Brach Asst'd. Cream Eggs Carton of 24 **89c**
Cloth Toy Cuddle Rabbits each **89c**
Complete Assortment of Gaily Decorated Cellophane Wrapped Easter Baskets **79c** to **$3.29**

Paas Easter Egg Dye Pkg. 15c Color Kit **39c**
Color Kits CHICK-CHICK **29c** FLECK'S **25c**
* Fleck's Easter Egg Dye Pkg. **10c**
Burnett's Liquid Color Kit 4-Vial Pkg. **25c**



GOLDEN POPPY *California Bartlett* **PEARS**
In Heavy Syrup
Large 2½ Size Can **29c**



Kool Krisp **SWEET PICKLES**
• Gherkins • Mixed
• Dill Sticks • Waves
Your Choice **3** 16 oz. Jars **$1.00**



STOKELY'S *Finest* *Honey Pod* **PEAS**
2 303 Cans **29c**



NIBLETS *New Process* *Whole Kernel* **CORN**
12 oz. Vac. Can **10c**

• 398 AUBURN • 45 SO. TELEGRAPH
OPEN THURSDAY, FRIDAY, SATURDAY TILL 9 P.M.
• 536 NO. PERRY • 59 SO. SAGINAW
OPEN THURSDAY AND FRIDAY TILL 9 P.M.

AT ALL 4 PONTIAC STORES
MEL-O-CRUST – Sliced – Enriched – White **BREAD**
Wrigley's Every Day Low Prices
Large 20-Oz. Loaf **17c**

Visitors Find High Prices in Russian Department Store

Editor's Note: American newsman Alfred G. Hill of the Oak Ridge (Tenn) Oak Ridger and George Johnson of the Long Beach (Calif) Independent-Press-Telegram tell in the following article of prices, gossiping clerks and the "cash, dash and carry" policy of Moscow's huge department store.

By ALFRED G. HILL and GEORGE JOHNSON

MOSCOW (INS) — We visited the Soviet union's biggest department store and found a hint of bigger changes occurring in the capital of the Communist half of the world.

When it opened 15 months ago GUM — not what stenographers chew but the initials for "state department store" — was a symbol of the Malenkov administration's pledge of better living for the working man.

Here is the Soviet Macy's, Gimble's, Wanamaker's and Marshall Field all rolled into one right across historic Red Square from the Kremlin.

A triple arcade a thousand feet long collected a hundred or more merchants under a glass roof before the revolution. But during the lean period of Stalin's industrial five-year plans, the arcade housed government offices.

A year ago, we were told, GUM was crowded with eager shoppers taking advantage of the annual postwar government price reductions on April 1.

Now, Malenkov's successors have returned to a program of steel instead of butter, and price reductions were skipped this year.

Visiting GUM Saturday, we were jostled along in a good-natured crowd of Muscovites, Red Army men and peasants in quilted jackets and field boots.

In dozens of departments, we found everything from steel can openers to mink coats.

Here are some of the prices—using the official rate of four rubles to the dollar:

A small table model radio, $75. The same set with a built-in two-speed record player, $112. A table model TV set with a 12-inch tube, $675. Another with a 17-inch tube, $850.

A four-cubic-foot electric refrigerator costs $500, a tank type cleaner $125, fringed silk lampshades like those popular in the American living room 30 years ago, $80.

We found footwear customers fitting shoes themselves as women clerks stood gossiping nearby.

Men's leather oxfords with composition soles ranged in price from $25 to $47. "Sensible" women's oxfords with composition soles were priced at $17.50.

In the outdoor footwear department, we found a sign of spring—farm women trying on rubber boots to replace winter models of matted felt.

Henry Ford is supposed to have said of the Model T, "You can have any color you want so long as it's black." If you make that "black or dark blue" you have a fair idea of the selection of colors on loaded pipe racks of business suits in the men's department.

We asked for the most expensive men's suit. The manager showed us a two-piece, three-button single-breasted blue serge tagged at a mere $346.50.

Appropriately enough the fabric was called, "Boston," a brand name survival, we surmised, from the capitalist days.

We could have bought a gray flannel suit for $227.25, or a sporty belt-back tweed number for a bargain $77.

Zippers, odd slacks and sports coats are unknown here, but the stylish Russian trouser has bottoms wide enough to gladden the heart of an American collegian of the twenties or a sailor on shore leave.

The least crowded department, GUM one, displayed furs. Only a handful of customers was looking at the selection of coats and neckpieces. The most expensive garment in sight was a mink coat costing $4,650.75—tax included.

A customer buying one of these coats finds no credit department where GUM will cheerfully arrange time payments.

Terms are strictly cash, dash and carry, we noted, as two collective farmers toting a TV set ran interference for us through the exit doors.

Birds Dunk in Comfort

YOUNGSTOWN, Ohio (AP)—James L. Wick Jr., retired industrialist, provides the birds with a winter bird bath. The water temperature in the garden-variety bath is kept above freezing by a thermostatically controlled heating element.

Bazley's Thursday SUPER SPECIALS!!

78 North Saginaw Street

Shankless-Half REDI-EAT SMOKED HAM 39c lb.

This valuable coupon entitles the bearer to a 1-lb. limit FRESH REMUS BUTTER... Good Thurs. Only 49c lb. With Meat Purchase

• SWIFT'S PREMIUM • WILSON CERTIFIED

Sugar-Cured Hickory

Smoked HAMS

Cut from 12-16 lb. Avg. Full Shank Half 45c lb.

Whole Ham . . . 55c lb.
Butt Portion . . . 59c lb.

Easter Food Buys

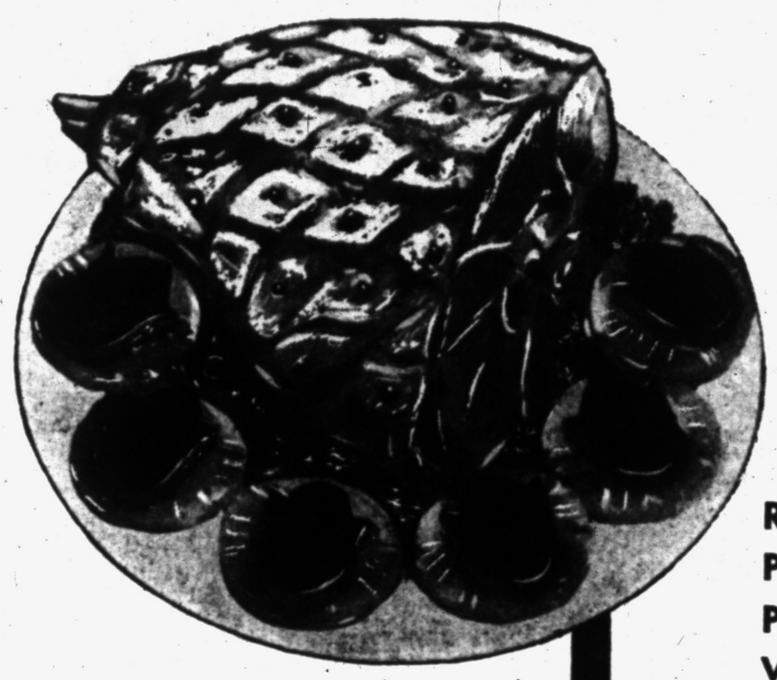

RIB ROAST	Naturally Tender Table Trimmed	U. S. Prime or Choice 7-inch Cut	lb. 63c
PORK LOIN ROAST	Lean Tender First 7 Rib Cut	Cut from 10-12-lb. Loins	lb. 39c
PORK SAUSAGE	Mickleberry Small Breakfast Links		lb. 55c
VEAL ROAST	Knucklebone Removed—Shoulder Cut		lb. 43c
GROUND BEEF	Freshly Ground for Meat Loaf or Hamburgers		lb. 39c
SLICED BACON	Arnold's Lean Sugar Cured		lb. 49c

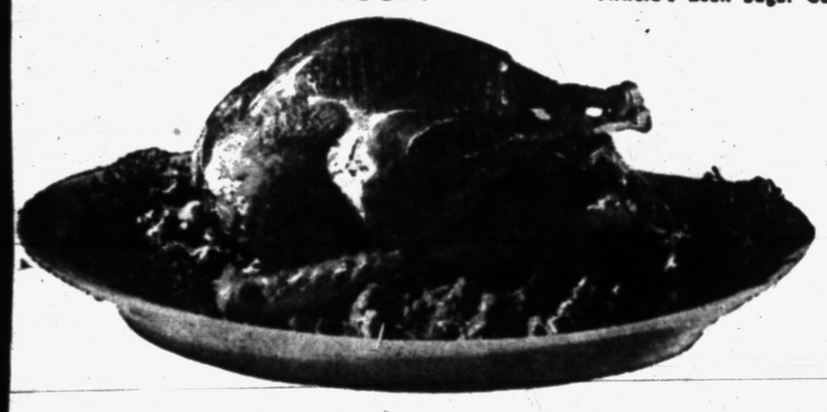

For A Delicious Easter Feast

Adorn Your Easter Ham with Tender, Juicy Slices



DOLE Hawaiian Sliced Pineapple 3 2½ Cans $1.00

Spice Your Ham With FRENCH'S PREPARED MUSTARD 9-oz. Jar 16c

Glaze Your Ham With Ocean Spray Cranberry Sauce Whole or Strained 2 17-oz. Cans 39c

Baste Your Ham With VERNOR'S GINGER ALE Small Bottles Plus Deposit 6 for 35c

Oven Ready • Fancy Young TOM

TURKEYS 18 to 20 lb. Avg. 39c lb.

SHRIMP Fancy Medium Size lb. 53c

Skinless WIENERS Glendale or Paschke Mich. Grade 1 lb. 45c

WRIGLEY'S Lily Brand All White Large Grade "A" EGGS Dozen in Carton 49c





Fresh All Green California

ASPARAGUS • Large • Tender • Extra Select 29c lb.

VLASIC PURE HORSERADISH 6-oz. Bottle 21c

In the Dairy Case SCHMIDT'S PIE CRUST 16-oz. Pack 31c

Rich! Tangy-Cheese MUENSTER or BRICK Piece or Sliced lb. 45c

WISCONSIN Rindless LONGHORN CHEESE Piece or Sliced lb. 49c

DURKEE'S YELLOW MARGARINE 2 1-lb. Ctns. in Qtrs. 45c

HOLLYBROOK — Double Wrapped PURE CREAMERY BUTTER 1-lb. Print 63c



PUERTO RICAN GOLDEN YAMS	U. S. No. 1	2 lbs. 29c					
DAIRY MAID FRESH FRUIT SALAD		Per Pint 49c					
RED NORTHWEST WINESAP APPLES	EXTRA Fancy	3 lb. Cello 49c					
HOT HOUSE GROWN MUSHROOMS	Sno-White Fresh	Per Pint 29c					

TOP FROST Fresh Frozen Sliced STRAWBERRIES 4 10 oz. Pkg. 89c

Packed in Heavy Syrup

BROCCOLI	TOP FROST Fresh Frozen	2 10-oz. Pkgs. 49c		CUT CORN	TOP FROST Frozen	2 10-oz. Pkgs. 39c	
ICE CREAM	TOP FROST All Flavors	Half Gal. 79c		ORANGE JUICE	Dartmouth Frozen	4 6-oz. Cans 49c	

• 398 AUBURN • 45 SO. TELEGRAPH
OPEN THURSDAY, FRIDAY, SATURDAY TILL 9 P.M.
• 536 NO. PERRY • 59 SO. SAGINAW
OPEN THURSDAY AND FRIDAY TILL 9 P.M.

AT ALL 4 PONTIAC STORES
MEL-O-CRUST – Sliced – Enriched – White BREAD
Wrigley's Every Day Low Prices
Large 20-Oz. Loaf 17c

Ford Eyes Atom Car

MIAMI BEACH, Fla. (AP) — The Ford Motor Co. is conducting research on an atom-powered car, William M. Schmidt, Lincoln-Mercury engineer, said atomic energy is "definitely the coming thing" in the automobile industry but an atom car won't be marketed "in the foreseeable future."

A FREE CHRISTIAN SCIENCE LECTURE

Sponsored by: First Church of Christ, Scientist, Ferndale, Michigan

Entitled: "CHRISTIAN SCIENCE; How Everyone Can Practice Christian Healing"

Lecturer: PETER B. BIGGINS, C.S.B., of Seattle, Wash.

Member of the Board of Lectureship of The Mother Church, The First Church of Christ, Scientist, in Boston, Massachusetts.

Place: ROYAL OAK HIGH SCHOOL AUDITORIUM
709 N. Washington at Willis, Royal Oak

Time: FRIDAY, APRIL 8, 1955, 1:00 P. M.

All Are Cordially Invited To Attend

FREE PARKING IN REAR

"Take It From Me, there's nothing like it in Detroit"

SAYS DOORMAN HUGH CHILDRESS



"I'm in front of the best looking hotel in America . . . the *new* Sheraton-Cadillac. They've really dressed this hotel up beautifully! And so now I'm opening doors for visiting royalty, cabinet members, industrial leaders, the top names in sports and show business! Our guests are very happy.

"Our streamlined parking service now makes it possible for you to stop your car at the door and hop right out — and our new escalators whisk you to the lobby in seconds.

"Come in and see the new Sheraton-Cadillac. You'll agree with me there's nothing like it in Detroit."

SHERATON-CADILLAC HOTEL

NEAL LANG *General Manager*
1114 WASHINGTON BOULEVARD
DETROIT 31, MICHIGAN



Bring the whole family for a weekend in Detroit. No charge for youngsters under 14.

Friends Ponder Lanza's Future

Tenor Loses $100,000 for Failure to Appear in Las Vegas Hotel

LAS VEGAS, Nev. (AP) — Where does Mario Lanza go from here?

That was the question the show world pondered today after the tenor failed to appear and was fired from the world's highest salaried night club date. The Hotel New Frontier yesterday canceled Lanza's contract, which called for $100,000 for two weeks of singing twice a night.

Lanza, his wife Betty, their four children and two nurses were scheduled to motor back to Hollywood today. The rest of their entourage pulled out last night.

* * *

A friend reported Lanza was heartbroken by his failure to keep the date. The reason is more than professional: He expected to use the $100,000 to rent a new house. Heavily in debt to the government for past income taxes, he now plans to rent an apartment. For the past three months he has been living in Palm Springs and preparing for the abortive night club engagement.

"He was in a good mood and talking very sensibly," a close friend said. "He remarked that he guessed 'that motion pictures is my business.'"

* * *

Lanza apparently will go back to the movies. He is under contract to Warner Bros. for the James M. Cain story "Serenade."

The cause of his pullout from the much publicized show here is still clouded. A local doctor examined him early yesterday morning and said he was in physical shape to sing. But a meeting of his backers decided that he could not sing last night. The Hotel New Frontier's bosses then ruled that his contract had been broken. Substitutes from other shows on the Las Vegas Strip have filled in for him while the hotel negotiated for a new star.

Red, U.S. A-Tests Give Japan Hot Rain

TOKYO (AP)—Japanese scientists last night reported finding "hot rain" isotopes indicating that the United States and Russia both exploded thermonuclear bombs coated with uranium jackets in 1954.

Scientists say a uranium jacket around a hydrogen bomb would boost its killing power many times.

Two scientists said they had discovered isotopes of uranium 237 and plutonium 239 in dust and rainfall collected last May and September in Japan.

They said the isotopes in May probably came from U.S. tests at Bikini; those in September from Soviet tests in Siberia.



Pontiac Press Photo

ATTENDING THE ASSEMBLY — Here for the Conclave of Greek Community Women of Flint, Ann Arbor, Saginaw, Detroit and Pontiac is Bishop of Nazianzo Ezekiel from Chicago. At the luncheon Monday, he spoke on "The Women's Place in the Church" and at the evening meeting "Obligations of a Christian Life." The Bishop is talking with Mrs. George Pratt, president of the Ladies' Auxiliary and Gus Furkioti, president of the St. George's Greek Orthodox Community.

Salt Lake Tracks Down Weird Noise Over City

SALT LAKE CITY (AP)—The sky over the Salt Lake Valley was alive with sound last night, and the noise prompted hundreds of residents to call newspapers and police in alarm.

Most said it sounded like airplanes overhead. Others thought it was blasting, and one said it was like "a locomotive running behind my house."

But the weird noise in the sky was caused by compressed air being used to clean out steam and water lines and test boiler safety valves at the Gadsby steam plant of the Utah Power and Light Co. The sound bounced off the mountains to the east and made it difficult to locate its source.

Since 1911



DE WITT C. DAVIS Funeral Home
44 STATE AVE.
PHONE FEderl 2-4732
MEMBER, THE ORDER OF THE GOLDEN RULE

(Advertisement) (Advertisement)

Announce New Way to Relieve Pain of Arthritis and Rheumatism Without Pills!

Greaseless, odorless cream penetrates deep—speeds up flow of fresh, rich blood into sore areas—actually helps drive away pain-causing congestion and pressure.

New York, N. Y. (Special)—Science has now developed an odorless, greaseless cream that acts in a new way to bring a new kind of relief from pains of arthritis, rheumatism, and muscular aches and pains. This new cream relieves these pains without the need of taking pills and other internal medicines that may only upset the system.

Gently rubbed into painful areas, this cream penetrates so deep and completely that it actually vanishes. Quickly a comforting feeling of warmth develops and the whole painful area takes on a pleasing glow. This is striking evidence of the power of this cream to penetrate quickly and stimulate the circulation of the blood. This glow illustrates how it speeds up the flow of fresh, rich blood into the sore areas and actually helps drive away the pain-causing congestion and pressure.

146 British and French doctors are so satisfied with this new help for patients suffering from arthritis and rheumatism that they have prepared written reports of success based on hundreds of cases. Further, one of the leading arthritis and rheumatism clinicians in the United States has now confirmed the findings of these doctors.

Now for the first time this remarkable cream can be obtained without a prescription at drug stores throughout America—under the name InfraRUB®. The price of InfraRUB is only 98¢ for a large tube. InfraRUB is backed by the amazing guarantee that sufferers from the pains of arthritis, rheumatism, lumbago, neuritis, neuralgia or muscle injuries or sprains will get hours and hours of comforting relief or their money will be refunded in full.

SPRING BICYCLE SALE

Limited Time Only!

10% OFF . . . ON BICYCLE PARTS AND LABOR — ON NEW BICYCLES PURCHASED HERE!

GIRLS' and BOYS' 20" BALLOON TIRE **BICYCLES**



Double-bar & stand. Coaster brake. Bright red colors for boys. Reg. $39.95 value. **$34.95**

COLUMBIA BICYCLE SPECIAL!

Girls' and Boys' 24 Inch Bicycles equipped with built-in horn and carrier—Reg. $53.95 values ..... SALE PRICE **$48.95**

Girls' 24 Inch Bikes unequipped—Regular $46.50 value ..... SALE PRICE **$42.50**

English 26 Inch Bicycles $43.95

REBUILT BICYCLES at LOW PRICES
Girls' and Boys' Sizes in 20 Inch and 26 Inch!
Boys' Bicycles in 24 Inch Size!

NEW and USED WHIZZER MOTOR BIKES

New Whizzer Motor Bikes ..... $249.50 Plus Tax
Rebuilt Whizzer Motor Bikes ..... $98.00 up Plus Tax

EASY TERMS A SMALL DOWN PAYMENT! 6 MONTHS ON BALANCE!

WE CARRY ALL PARTS AND SERVICE WHAT WE SELL

SCARLETT'S
BICYCLE SHOP
20 E. LAWRENCE ST. Free Customer Parking FE 2-7221



Something Wonderful Has Happened At Your Favorite Tavern!



JOHNNY FIFER says, "A mighty pleasant surprise awaits your next visit to your favorite tavern—if you ask for today's Pfeiffer's Beer. You'll find every sip wonderfully refreshing."

That's because Pfeiffer's has two important qualities:

1. Mildness to please your thirst,
2. Deep flavor for true satisfaction.

Enjoy the beer that's brewed for more refreshment, more good taste in every glass you pour. Try Pfeiffer's today.

It's Wonderful—It's Pfeiffer's!

. . . Try TODAY'S Pfeiffer's . . . Try TODAY'S Pfeiffer's . . . Try TODAY'S Pfeiffer's . . . Try

PFEIFFER BREWING COMPANY, DETROIT AND FLINT, MICHIGAN • ST. PAUL, MINNESOTA

Housing Shortage Threatens

First Bridge Crew Moves Into St. Ignace

ST. IGNACE (UP) — The advance guard of an army of more than 1000 workers bore down on the little resort town of St. Ignace today to open the second phase of construction of the Mackinac bridge.

If the project goes according to schedule the world's second-longest suspension bridge will span the blue-green waters of the Mackinac Straits a little more than two years from now. The $100,000,000 structure linking Michigan's upper and lower peninsulas is scheduled for completion in November, 1957.

Completion of the birdge will overcome the main obstacle to development of northern Michigan, one of the Midwest's major recreational frontiers.

It will give the industrialized regions to the south direct access by highway to a vast and little-exploited area of lakes and forests, full of wildlife, scenic attractions and historical sites.

The four-mile bridge will replace the ferryboats, cutting the straits corssing time from the present 53 minutes (not counting the time spent waiting for ferries) to about 12 minutes.

Fifty men returned to their jobs Monday to prepare equipment to be moved out into the straits at a moment's notice. Some workers said the first floating derrick may be moved into place Thursday or Friday.

The housing problem at St. Ignace, on the north shore of the straits, and at Mackinaw City on the south shore was expected to be complicated this spring with the arrival of more than twice the number of workers than took part in the project in 1954.

Only 500 men were on the job last year. Most were employes of Merritt-Chapman & Scott Corp., contractors for the bridge's underpinnings.

With enough of the basic foundation completed to start work above water soon, the American Bridge Division of United States Steel Corp. planned to bring in 500 more men.

Many workers arrived on the scene last week to get a head start in their search for housing facilities.

The main goal this summer in construction of the birdge will be completion of the two main towers, according to C. E. Haltenhoff, project engineer. The towers must be completed by the end of 1955 in order to meet the 1957 opening date, Haltenhoff said.

The towers will raise 552 feet above the level of the water. To the tops of the towers will be fashioned the cables, 24½ inches in diameter, to support one of the longest spans of its type in the world.

The center span will be almost three-quarters of a mile longer than that of the George Washington bridge in New York, but slightly shorter than the Golden Gate bridge of San Francisco.

If measured from anchorage to anchorage, the Mackinac Bridge would be the longest in the world. The New York Narrows bridge, soon to be built, will be 1,414 ft. shorter from anchorage to anchorage, but longer between towers.

Bridge tolls, according to present plans, range from $2.50 for automobiles to $6.25 for semi-trailer trucks—about 25 per cent less than present ferry tolls.

The equipment superintendent for the project recently revealed that the Mackinac Bridge will be the only two-toned bridge in the world—a bright green span with ivory-colored towers.

His name, appropriately, is John Hightower.

Hawaii Will Welcome 5,000 Conventioneers

HONOLULU (AP) — Conventions are important here, too.

The Hawaii Visitors Bureau estimates some 5,000 conventioneers will spend an estimated $900,000 in the islands in 1955.

Biggest assembly will be the 58th general convention of the Protestant Episcopal Church bringing 3,000 delegates to Honolulu Sept. 4-16. Second biggest is the 1,000-man California State and Hawaii Territorial Dental Assn. meeting June 15-18.

About 2 out of every 3 adult Americans wear eyeglasses.

Taxi Stand Telephones Annoy Paris Cabbies

PARIS (AP)—After an interruption of 15 years, Paris has put back into operation the telephones along side taxi stands, so that customers can call the cabs to their homes.

Taxi drivers aren't enthusiastic. For one thing, they have to buy a key to the box. For another, the customer often gets tired of waiting and finds another cab. Worst of all, a cab on its way to pick up a customer may be halted by a policeman for cruising empty with its flag down, which is against the law.

Supervisor Has Attack

SPARTA (AP)—Glenn Beuschel, re-elected Sparta Township supervisor in Monday's election, was admitted to St. Mary's Hospital in Grand Rapids after suffering a heart attack at his home last Sunday. Hospital officials described his condition Tuesday as "good" and said Beuschel admitted himself for examination.

WORRIED OVER DEBTS?

If you are unable to pay your payments, debts or bills when due, see MICHIGAN CREDIT COUNSELLORS and arrange for payments you can afford, regardless of how much or how many you owe.
NO SECURITY OR ENDORSERS REQUIRED
ONE PLACE TO PAY — BONDED AND INSURED

"Let 9 years of credit counselling experience assist you"
Hours: Daily 9 to 5. Wed. & Sat. 9 to 1. Evenings by Appt.
MICHIGAN CREDIT COUNSELLORS
41½ South Saginaw St. Above Oakland Theater
Phone FE 8-0456

YOUR CHILD MAY HAVE PIN-WORMS
1 OUT OF 3 DOES!

Fidgeting, nose-picking and a tormenting rectal itch are often telltale signs of Pin-Worms . . . ugly parasites that medical experts say infest one out of every three persons examined. Entire families may be victims and not know it.

To get rid of Pin-Worms, these pests must not only be killed, but killed in the large intestine where they live and multiply. That's exactly what Jayne's P-W tablets do . . . and here's how they do it:

First—a scientific coating carries the tablets into the bowels before they dissolve. Then—Jayne's modern, medically-approved ingredient goes right to work—kills Pin-Worms quickly and easily.

Don't take chances with this dangerous, highly contagious condition. Get genuine Jayne's P-W Vermifuge . . . small, easy-to-take tablets . . . special sizes for children and adults. Perfected by Dr. D. Jayne & Son, specialists in worm remedies for 100 years.

JAYNE'S P-W for Pin-Worms

WARDS

48 South Saginaw Street --- Pontiac

IT ALL POINTS TO MADNESS . . .

We thought we were crazy "like a fox" . . . now we find we were just crazy to buy so many beautiful MEMBRANDT LAMPS when the manufacturer gave us a big value . . . they're wonderful as wedding, anniversary, birthday or Christmas gifts . . . but we just can't wait for that special occasion . . . so here's value plus!

EVERY GENUINE REMBRANDT LAMP 1/2 off

Reg. Price		NOW
$49.95	Rembrant Lamps	$25.00
$39.95	Lamps	$20.00
$29.95	Lamps	$15.00

Others priced accordingly!

the JOKE'S ON US!

NO APRIL-FOOLING! YOU'VE GOT US OVER A BARREL!

Ward's buyers bought plenty of new merchandise at the furniture show and now that this new, smartly styled furniture is arriving, we find our store and warehouse just crammed and no place to stock all the new arrivals. The trouble is that the odds and ends are taking more space than should be allowed and so we're ending this practical joke by turning all these one and two of a kind items, all floor samples, discontinued items, etc., over to you at prices that in some cases are less than the manufacturer's cost. It's an April-Fool joke on us, but to you it's like finding flowers in Spring . . . So, hurry in for your share of these bargains.

• NO REFUNDS • NO EXCHANGES
• NONE SOLD TO DEALERS

You Get the BARGAINS

WE NEED ANALYZIN'

Sick in the head, we were, to have ever bought so much of a good thing! Look!

LANE TABLES

• End Tables • Cocktail Tables • Lamp Tables
• Step Tables • Picture Window Tables, etc.

Luxurious black and white . . . 18th Century mahogany . . . limed oak and other blond finishes . . . modern and traditional . . . We cannot ever recall anyone so stupid as to price Lane Tables so low.

Values to $89.95 All at ½ Price — $29.55 — Up to $45.00

WE SHOULD HAVE LISTENED!

The boss said we were overbuying, but these looked so good and the price was right . . . we should have listened instead of buying.

Values to		NOW ONLY
$119.50	Double Dressers	$69.88
69.95	Chests	39.88
39.95	Night Stands	9.88
69.95	Odd Vanities	39.88

WE WERE DREAMING

We had visions of a quick turnover and reordered like crazy! Now we must sell at spectacular reductions to make room!

$54.50	Cedar Chest of Drawers	$34.66
$59.50	Cedar Wardrobes, 28" Size	$39.66
$69.50	30" Cedar Wardrobes	$49.66
$89.50	40" Cedar Wardrobes	$69.66

We found 37 of these wonderful Innerspring Mattresses and Box Springs that cannot be stored in our warehouse . . . so, it's a headache to make such a ridiculous offer . . . but, you have the room and we do not.

One of a Kind
INNERSPRING MATTRESS and BOX SPRINGS

Full size or twin. Should sell for much more. Just 37 to go at

$19.77 Up

WHAT A HEAD-ACHE

Ask About the WARD-WAY CREDIT PLAN

• No Interest!
• No Carrying Charge!
• No Payments If Sick or Out of Work!

WE'RE EATING CROW

It's hard to plan on a turkey dinner and find you got merchandise instead of the price of the meal . . . but that's just how we feel.

2 HANDSOME LIVING ROOM SUITES

One grey, one green. Ward's reg. $219.50 value. First come — first served, at only

$99.99

WE'RE MAD..

These odds and ends that must be sold this week-end . . . should have been sold at the regular price long ago . . . the room is more precious than the merchandise . . . Buy now while we're mad enough to take such a loss.

8 Rollaway Beds with Mattresses 30 Inch Size Your Choice $20.44

One Only! Grey Walnut 6-Piece Junior Dining Room Set $98.88

4 Hollywood Headboards in single and only $4.88

WARD'S HOME OUTFITTING COMPANY 48 SOUTH SAGINAW

• WARD'S OPEN MONDAY and FRIDAY NIGHTS 'TIL 9 •

Sweden's industries today produce 60 to 65 per cent more goods of many varieties than prior to World War II.

The Life of Christ—27

Women Visit Grave, Find Body Is Missing

In His final address to the world Christ chose His pulpit carefully. He wanted a setting which would be remembered through the ages. He could have spoken from the portico of Pontius Pilate. He preferred instead to wait a few hours and speak from the cross. His first words, about His enemies, were: "Father, forgive them for they know not what they do." After three hours of suffering "He gave up His own life of His own will."

By BISHOP FULTON J. SHEEN

In the dim dawn of Sunday morning, several women are seen approaching the tomb. The very fact that the women brought spices proved that they did not expect a Resurrection. It seems strange that such should have been the case, after the many references of Our Lord to His Death and His Resurrection. But evidently the disciples, as well as the women, whenever He predicted His Passion and Resurrection seemed to notice much more His Death than His Resurrection. It never occurred to them as possible thing; it was foreign to their thoughts.

When the stone was rolled to the door of the sepulcher, not only Christ was buried, but also all of their hopes. The only thought the women had was to anoint the body of the dead Christ, an act that was born of despairing and yet unbelieving love.

Two of the women, at least had witnessed the burial, hence their great concern was a practical one.

"Who is to roll the stone away for us
from the door of the tomb?"

It was the cry of a heart of little faith. Strong men had closed the entrance to the tomb by placing this huge stone against it; their worry was how to remove the barrier in order that they might carry out their errand of mercy. The men would not come to the tomb until they were summoned—so little did they believe. But the women came only because, in their grief, they sought consolation in embalming the dead.

When they came near they saw that the stone, great as it was, had been rolled away already. But they did not immediately jump to the conclusion that His Body had risen. Their conclusion would be that later on someone had removed he Body. The Resurrection was not in their expectations. Instead of the dead body of their Master, they saw an angel whose countenance was as lightning and his raiment was as snow and who said to them:

"No need to be dismayed;
You have come to look for
Jesus of Nazareth,
Who was crucified; He has risen
again,
He is not here. Here is the
place where they laid him.
Go and tell Peter and the rest
of his Disciples
That He is going before you
into Galilee.
There you shall have sight of
Him as He promised you."

To an angel, the Resurrection would not be a mystery, but His Death would be. For us, the Death is not a mystery, but His Resurrection is. What was natural to the angel, is now made the subject of the announcement. The angel was one keeper more than the enemies had placed about the Saviour's grace, one soldier more than Pilate had appointed.



The Resurrection was no mystery to the Angel who told the mourners, "Here is the place where they laid Him."

The angel's message was the first Gospel preached after the Resurrection, and it is one that goes back again to His Passion, for the angel speaks of Him as "Jesus of Nazareth Who was crucified." These words tell: the name of His humanity, the humility of His dwelling place, and the ignominy of His Death; and all three — lowliness, ignominy and shame, are brought in comparison to His rising from the dead. Bethlehem and Nazareth and Jerusalem are all made the identifying marks of His Resurrection.

The angel's words: "Here is the place where they laid Him," confirmed the reality of His Death and the fulfillment of the ancient prophecies. We wander through a graveyard and look at tombstones almost all of which are headed with the inscription: Hic Jacet or "Here lies." Then follows the name of the dead, and perhaps some praise of one departed. But here in contrast, the angel does not write, but speaks a different epitaph: "He is not here."

The angel calls on the women to behold the place where their Lord's Body has laid, as though its mere desertion were evidence enough of the fact of the Resurrection. They are directed immediately to hasten and give intelligence of the Resurrection. It was to a virgin woman that the birth of the Son of God was announced. It is to a fallen woman that His Resurrection is announced.

Those who saw the empty grave, were bidden to go to Peter who had tempted Our Blessed Lord once from the Cross and three times denied Him. Sin and denial cannot choke Divine Love.

Paradoxical it is, that the more we sin and the less we can believe in His Love, and yet the more we sin and repent, the more we wonder at the marvels of His Love. It is to the lost sheep panting in the wilderness that He comes; it is the publicans and the harlots, the denying Peters and the persecuting Pauls to whom the most persuasive entreaties of love are sent. To the man who was named a Rock and who would have tempted Him from a Cross, the risen Saviour now sends through the women the message: "Go tell Peter."

To Be Continued

Town Made-to-Order

LAWRENCE, Mass. (UP)—The city of Lawrence is the only made-to-order community in Massachusetts. In 1845, a group of industrialists headed by Abbott Lawrence formed a company to lay out a city on the Merrimack River. A dam was built, hills leveled, valleys filled in, buildings erected and an entire community moved into houses.

A recent survey showed 74 per cent of all U.S. families owned pianos.

MALE HELP WANTED

Experienced

MECHANICS

GMC TRUCK & COACH
Division General Motors Corp.
Pontiac

METAL FINISHERS
COLOR SPRAY MEN
WELDERS

Apply

Employment Office
7:15 A. M. to 5 P. M.
GMC Truck and Coach Divisions
660 S. Blvd., Pontiac

Helps Heal And Clear Itchy Skin Rash!

Zemo, a doctor's antiseptic, promptly relieves itching, stops scratching and so helps heal and clear surface rashes. Buy *Extra Strength Zemo* for stubborn cases! zemo

For the 1st TIME Anywhere
Hamilton's
PREVIEW WATCHES
for Spring

with these important EXCLUSIVE features

the CAROLYN
19 JEWELS, 14K Yellow or White Gold Case.
$72.50
With Expansion Bracelet—$79.50
with EXCLUSIVE Cordette
"Adds beauty to the band!"

the BAXTER
17 JEWELS, 10K Yellow Gold-Filled Case. Stainless Steel Back.
$65.00
With Expansion Band—$72.50
with Hamilton's EXCLUSIVE "CUSHION BALANCE"
FOR ACTIVE MEN

"Pontiac's Oldest Jewelry Store"

FRED N. Pauli COMPANY

"The Store Where Quality Counts"

28 W. Huron FE 2-7257

Be Smart—Shop the Mart!

If You Plan on Fishing This Spring-- You Had Better PAINT NOW!

KEM GLO
Beautiful matching colors in this famous easy to wash enamel — We will custom mix if you wish.

200 New Colors
In Famous Super KemTone
The finest rubber base paint you can buy.

If you want light or natural finish either inside or outside — You want ROGERS SYNTHACOTE.
ONLY $2.15 Qt.

SPECIAL
This Week Only—
Famous Latex Base Paint
Dries in 20 Minutes
$3.75 Gal.
All Colors

ASPHALT
Famous Armstrong Asphalt Tile
All new fresh stock of marbleized shades in full boxes.
4 3/4c each
9x9

PONTIAC'S ONLY
DO IT Yourself MART
256 So. SAGINAW FEderal 2-1026

Everyone's Talking About...
DETROIT JEWEL
The Value Leader for 1955
COME IN! SEE THESE NEW SENSATIONAL RANGES

You've undoubtedly heard about the NEW 1955 Detroit Jewel Gas Ranges . . . About their years ahead features . . . futuristic design . . . superior construction . . . and economy price. But, don't take anybody's word for it! Come in . . . browse around . . . see these amazing new Detroit Jewels. You'll agree that they're outstanding in every detail. Here's modern automatic cooking at its best. Here are gas range values you can't afford to miss!

Model Shown ONLY $169.95
Other Models Priced From $99.95
LOW DOWN PAYMENT
EASY CONVENIENT TERMS

MO-4519-60

CONSUMERS POWER COMPANY

To Resign CD Post

GRAND RAPIDS (UP) — Gerald R. Ford Sr., Kent County civil defense director since 1949, informed the city commission Tuesday he is preparing to retire from the post. Ford has recommended Daniel R. Waters, city defense director, as his successor. The appointment must be confirmed by Gov. Williams.

Cub Scout's Party Ends in Tragedy

DETROIT (UP)—The Cub Scout uniform was new, and it was a proud occasion for Frank Stemmler on his 10th birthday. Friends were invited in for cake and ice cream.

That was yesterday. Now Frank is dead.

After his friends left, Frank went upstairs and got down a .38 caliber revolver which had been kept on a shelf in his parents' closet. He was understandably curious, because a neighbor gave it to the parents a year ago with the understanding it would be his when he grew up.

Frank's mother, Theresa, 34, still was cleaning up the aftermath of the party downstairs when she heard a shot. She ran upstairs and found Frank sprawled across a bed.

"Mommy, I shot myself," he gasped. That's all he said.

A bullet passed through his chest and out his back. It pierced the Cub Scout shirt adorned with awards. Frank died immediately.

Police said the shooting was accidental.

CD Seeks Volunteers for Observer Posts

LANSING (UP) — The State Civil Defense Office is launching a campaign to recruit more volunteers for Michigan's 575 Ground Observer Corps Posts.

C. F. Van Blankensteyn, civil defense director, said local civil defense officiers will seek cooperation of fraternal and civic groups in recruiting enough workers to man the posts on a 24-hour basis.

The observation posts, set up throughout the state, are designed to spot planes that slip through the radar net.

(Advertisement)

Happy Is The Day When Backache Goes Away . . . .

Nagging backache, loss of pep and energy, headaches and dizziness may be due to slow-down of kidney function. Doctors say good kidney function is very important to good health. When some everyday condition, such as stress and strain, causes this important function to slow down, many folks suffer nagging backache—feel miserable. Minor bladder irritations due to cold or wrong diet may cause getting up nights or frequent passages.

Don't neglect your kidneys if these conditions bother you. Try Doan's Pills—a mild diuretic. Used successfully by millions for over 50 years. It's amazing how many times Doan's give happy relief from these discomforts—help the 15 miles of kidney tubes and filters flush out waste. Get Doan's Pills today!

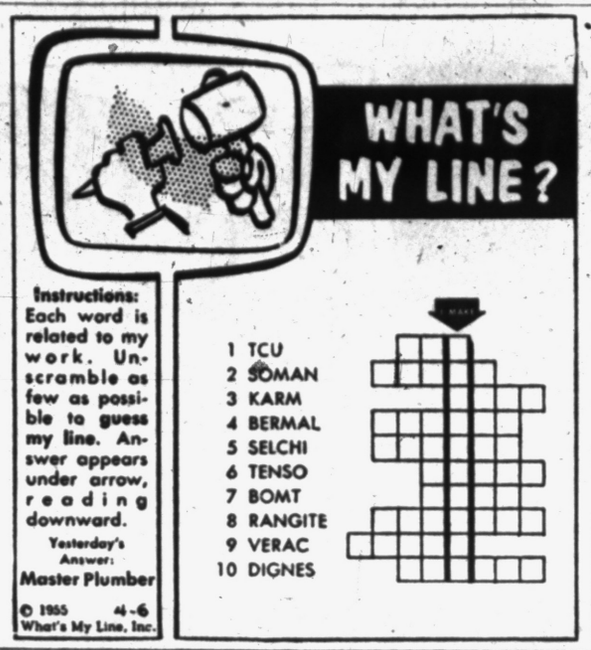

Manager of Berkley Accepts New Post

GRAND RAPIDS (UP) — Donald M. Oakes, 41-year-old city manager of Berkgey, was offered and accepted the post of Grand Rapids City Manager yesterday.

He was the only candidate considered, other than George W. Welsh, the incumbent.

Oakes next month will replace Welsh, who is completing a one-it h, dslehltco 2, s eiwyt7Wo year term as manager.

Welsh, who is 72, told the city commission recently he may be closing his public career during which he served 10 years as mayor. He has held two terms as city manager.

Oakes has served seven years in his present post. He is former city manager of Alpena.

Couple Stands Mute Before Circuit Judge

A couple stood mute in Circuit Court yesterday on a charge of stealing a mink coat, luggage, a typewriter and other articles from a home at 10745 Vernon, Huntington Woods, last Jan. 30.

Judge George B. Hartrick entered an innocent plea for them and ordered a trial date set. Held in Oakland County Jail under $5,000 bond are Stephanie O'Daniel, 39, and Paul Baity, 26, both with der Sen. Kefauver yesterday.

Wind, Rain, Hail Hurt 15, Damage Crops in Texas

SHERMAN, Tex. (UP) — Heavy winds described as "tornadolike," hail and rain battered north Texas areas early today and left at least 15 injured in Sherman.

At Bonham, to the east of Sherman, newsman Bob Cantrell reported "awfully heavy rain," a vicious, crop-killing hailstorm, and winds of tornado force.

He said buildings, both business and residential, were unroofed by the wind and that some streets were blocked temporarily by falling limbs from wind-whipped trees.

He said hail of "large marble size" covered the ground to an inch in depth and that in some exposed places the hail was a foot deep. He predicted a total loss to any crops standing and said fruit trees were stripped.

Television antennas, roofs, trees and shrubbery were the chief sufferers in Bonham. The Bonham police department's short-wave radio antenna was wrapped around the rear of the police station by the terrific winds.

Power was knocked out to many sections of Bonham.

Oil Firm Head Dies

HOLLAND (UP)—John J. Boeve, 65, co-owner of Boeve Oil Co., at Holland, died Monday in Holland Hospital.

Gov. Williams Wants CD in Department of Defense

WASHINGTON (UP) — Michigan's Gov. Williams, referring to Civil Defense as a "stepchild," says this government operation should be placed in the Defense Department.

It then should be placed on equal terms with the Army, Navy and Air Force, Williams says.

The Michigan governor, calling for a master plan for Civil Defense after the manner of any military operation, expressed his views to Senate subcommittee under Sen. Kefauver yesterday.



We Insure Neon Signs

H. R. NICHOLIE Insurance Agy.

FE 2-2326



Mary Lee Easter Eggs

Colorful, decorated eggs—trimmed in artistic floral designs. Choice of 4 flavorful centers—fruit and nut, coconut, buttercream or maple-walnut—each coated with rich, smooth, chocolate. Beautiful to see, wonderful to eat. Names decorated on eggs if desired.

35c TO 4.75

Chocolate Molded BASKETS

LGE. SIZE 3.25 MED. SIZE 2.25

Perfect replica of Easter basket molded in pure, wholesome milk chocolate—filled with selected Mary Lee Candies.





Jelly eggs, decorated eggs, chocolate novelties and other attractive candies—packed in colorfully-trimmed Easter basket.

Bunny Nest Easter BASKETS

49c TO $10

Chocolate Molded NOVELTIES

15c TO 4.25

Huge assortment of Easter novelties—hens, rooster & cart, etc., molded in pure milk chocolate. Each perfect in detail.





DeLuxe Assortment of MINIATURES

Delightful assortment of fresh-tasting fruits, rich creams, meaty nuts, luscious caramels.

1-LB. BOX 1.50

Marshmallow Easter EGGS

CTN. OF 12 1.00

Creamy, melt-in-your-mouth marshmallow eggs, heavily coated in rich, dark chocolate. Simply delicious!

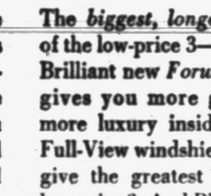

OPEN EVENINGS 'TIL 9

Mary Lee SHOPS

12 NORTH SAGINAW ST.

LOOK!

NOW OPEN

Another Do-It-Yourself Floor Shop

4696 Dixie Hwy., Drayton Plains

(Just South of the A & P Super Market

Look for the Beacon Light)

2 Great Floor Stores

99 S. Saginaw St. at Auburn, Pontiac

Open Monday and Friday 'til 9

4696 Dixie Hwy., Drayton Plains

Open Friday 'til 9

Pontiac's Original DO IT YOURSELF STORE

KENTILE

BLACK and BROWN 4c ea. 9"x9"x1/8"

LIGHT COLORS 8c ea. 9"x9"x1/8"

Dark Marble 5c ea. 9"x9"x1/8"



Eough tile for a 9x 10 room for only $8.00.

FREE! We Loan You Tools and Tile Cutters!

ARMSTRONG INLAID TILE

Perfect for kitchens, bathrooms. Easy to install. 5 colors.

Do-it-Yourself 9c ea.

Reg. 12c Each

ARMSTRONG VINYL SPLATTER TILE

Can be installed anywhere, over cement or wood floors. Never needs waxing.

15c ea.



WALL TILE

Genuine Plastic

BEVEL EDGE MARBLEIZED

For Only $14.70

You can buy enough tile for a 5'x7' bath, 4' high (60 sq. ft.). None sold to dealers.

3c ea.



The Floor Shop

99 S. SAGINAW Pontiac Open Mon. & Fri. 'til 9

FREE PARKING Both Stores FE 4-5216

4696 DIXIE HWY. Drayton Plains Open Fri. 'til 9

LOWEST-PRICE CAR

IN THE LOW-PRICE 3 TO GIVE YOU ALL THIS IS PLYMOUTH!

TOP SIX

The *thriftiest, smoothest six* in the low-price 3—that's Plymouth's PowerFlow 117! Its high compression ratio, combined with exclusive Chrome-Sealed Action, gives you more power from less gas, and velvet-smooth performance. You'll enjoy lightning acceleration, thanks to a special metering system in the carburetor. And Plymouth's PowerFlow engine thrives on *regular* fuel.

TOP SIZE

The *biggest, longest, roomiest* car of the low-price 3—that's Plymouth! Brilliant new *Forward Look* styling gives you more glamor outside, more luxury inside; plus the new Full-View windshield, swept back to give the greatest visibility in the low-price 3. And Plymouth's big size means you and your passengers will enjoy the smooth, steady ride that only a truly big car can give you.

TOP VALUE

Plymouth is the only low-price car to give you at no extra cost such extra value features as: electric windshield wipers, Safety-Rim wheels and an independent parking brake for greater safety . . . Oriflow shock absorbers for a smoother ride . . . an Oilite fuel filter and oil bath air cleaner for lasting economy. See and drive a Plymouth today — *see why it's your best-buy low-price car!*

WHY PAY UP TO $500 MORE FOR A CAR SMALLER THAN PLYMOUTH?

Don't be fooled by the claims of so-called medium-price cars that they cost practically the same as Plymouth. When you compare price tags you'll find that, *model for model*, the 1955 Plymouth sells for much, much less than medium-price cars, and gives you more car for your money!

BEST BUY NEW: BETTER TRADE-IN, TOO

your Plymouth dealer · headquarters for value

PDC



Actual photo of the Plymouth Belvedere Club Sedan. Ask your Plymouth dealer for the low price on this and twenty-one other smart Plymouth models.

ALL-NEW PLYMOUTH

Plymouth dealers are listed in your Classified Telephone Directory.

Williams Sees Adlai Running in '56 Election

WASHINGTON (AP)—Sen. Sparkman (D-Ala) and Gov. G. Mennen Williams of Michigan said today Adlai E. Stevenson is a shoo-in for the Democratic presidential in 1956.

Sparkman, Stevenson's 1952 vice presidential running mate, said he is convinced Gov. Averell Harriman of New York "will not be a candidate for the nomination against Stevenson."

"Stevenson is the only candidate we have right now," Sparkman declared.

* * *

There have been reports some New York party leaders would like to get Harriman in the race, despite the governor's statements he favors Stevenson.

Williams, who said he doesn't consider himself a contender, said in a separate interview that Stevenson "can have the Democratic nomination for the asking."

Williams and Sparkman said they believe the Democratic nominee has a good chance of winning.

* * *

Sen. Gore (D-Tenn) said anybody who thinks it may be impossible for his party's candidate to defeat President Eisenhower in 1956 "ought to start adding up the city halls, the courthouses and the statehouses the Democrats have taken over."

Eisenhower has given no indication whether he intends to run again.

Population of France is increasing about 300,000 in each of recent years.

CHURCHILL: A Man and an Era (13) — By Ward Cannel and Ralph Lane



There was a 3.7 per cent decrease in the number of cigarettes sold in the United States between 1953 and 1954 and a 3 per cent decrease between 1952 and 1953, some but not all of it attributable to increased use of king size cigarettes, says the United Nations Food and Agriculture Organization.

An estimated 19.3 million Americans are able to play the piano.



Both For $12.95

Matching Wedding Bands, handsomely tailored bands in 14K yellow gold.

Jewelry Department

GEORGE'S NEWPORT'S

looking for glorious Easter treats at exciting savings?

Feast your eyes ON THESE A&P buys!



COME SEE... COME SAVE AT A&P!

Quick like a bunny, scoot to A&P for that important eye-witness effect! Your eyes will dance over our gay display of famous food favorites, designed to catch the eye . . . tease the taste . . . *and* please the budget! Stellar attractions, of course, are the A&P Exclusives, among them Ann Page Foods, geared to speed and ease; Jane Parker Baked Goods, each a package of perfection and A&P's treasured trio of fine-tasting coffees . . . Eight O'Clock . . . Red Circle . . . and Bokar! plus many more items to delight the fussiest of food fanciers! Your complete satisfaction is the order of the day at A&P! It's only a hop-skip-and-jump away . . . so GO . . . today!

Feast your eyes on these A&P buys in JANE PARKER BAKED GOODS!

JANE PARKER
Easter Layer Cake 8 INCH SIZE 85¢

Two golden layers iced with vanilla creme, cocoanut-covered . . . and gaily decorated with colored marshmallow eggs!

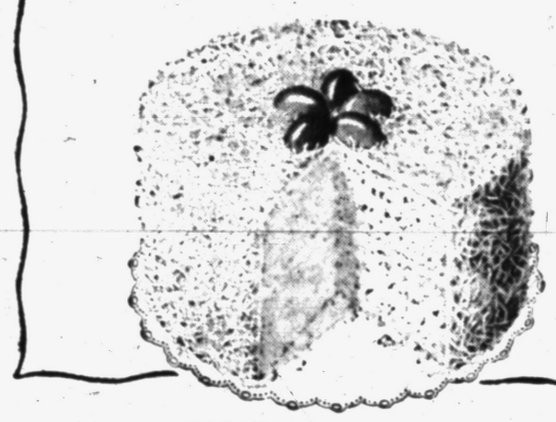

JANE PARKER CHOCOLATE
Easter Egg Cake



79¢

Delightfully different for your Easter feast. Golden, fine-textured cake lavishly hand-iced with chocolate . . . topped with festive Easter bunnies!

JANE PARKER
Hot Cross Buns

PKG. OF 10 25¢ *Regularly 29¢*

For Easter enjoyment try these raisin-rich, citrus-studded buns, topped with snowy frosting. A delectable treat! So thrifty, too!

JANE PARKER CHOCOLATE Easter Egg Cakes		PKG. OF 6 49¢
JANE PARKER Easter Cup Cakes		PKG. OF 6 39¢
DELICIOUS FOR EASTER DESSERT Strawberry Pie	8-INCH SIZE	49¢
A NEW, JANE PARKER TREAT Peach Pie	STREUSSEL TOPPED, 8-INCH SIZE	49¢
Brown & Serve Rolls	PLAIN	2 PKGS. OF 12 29¢
Fruit Stollen	COFFEE CAKE	EACH 49¢
White Bread	SLICED, DATED JANE PARKER	20-OZ. LOAF 17¢
Potato Chips	SO FRESH AND CRISP! TRY 'EM—YOU'LL LOVE 'EM	1-LB. BOX 59¢
Raisin Cookies	A SWELL TASTING SNACK TREAT	PKG. OF OVER 20 25¢
Dinner Rolls	JUST HEAT AND SERVE	PKG. OF 12 15¢
Sandwich Cookies	THREE FLAVORS	PKG. OF 12 19¢
Stuffing Bread	IDEAL FOR POULTRY DRESSINGS	24-OZ. LOAF 20¢
Bread Crumbs	FOR ADDED TASTE TO EASTER DISHES	10-OZ. PKG. 15¢

dexo Shortening ALL-PURPOSE, PURE VEGETABLE 3 LB. CAN 69¢

Dry Milk Solids WHITE HOUSE BRAND 1-LB. CAN 29¢

Fruit Cocktail	SULTANA BRAND	3 30-OZ. CANS 1.00
Orange Juice	A&P—OUR FINEST QUALITY	2 46-OZ. CANS 49¢
Evaporated Milk	WHITE HOUSE	6 CANS IN CTN. 70¢
Dog Food	DAILY—REGULAR OR FISH FLAVORED	10 16-OZ. CANS 79¢
Sunnyfield Rice	LONG GRAIN	2-LB. PKG. 29¢
Grapefruit Sections		2 16-OZ. CANS 29¢
Tea Bags	OUR OWN	PKG. OF 48 49¢
Vacuum Packed Coffee	A&P BRAND	1-LB. CAN 89¢
Cut Green Beans	RELIABLE	3 15½-OZ. CANS 35¢
White Meat Tuna Fish	A&P BRAND	7-OZ. CAN 29¢

A&P WHOLE KERNEL **Golden Corn** 16-OZ. CAN 10¢

A&P, OUR FINEST QUALITY **Tomato Juice** 2 46-OZ. CANS 43¢



It's A&P for favorite EASTER CANDIES!

Worthmore Jelly Eggs		2-LB. PKG. 39¢
Marshmallow Eggs	WORTHMORE ASSORTED COLORS	14-OZ. PKG. 29¢
Marshmallow Eggs	IN EGG CARTON WORTHMORE	6-OZ. CTN. 23¢
Fruit & Nut Eggs	WORTHMORE—CHOC. COVERED	8-OZ. PKG. 29¢
Cocoanut Cream Eggs	WORTHMORE	12-OZ. PKG. 29¢
Choc. Covered Eggs	WORTHMORE—EASTER WRAP	PKG. OF 6 25¢

Feast your eyes on these A&P buys in ANN PAGE FINE FOODS!

Salad Dressing ANN PAGE PT. JAR 29¢

Stuffed Olives ANN PAGE PLACE-PACKED 8¼-OZ. BOTTLE 49¢

Chili Sauce ANN PAGE 14-OZ. BOTTLE 25¢

ANN PAGE *CREAMY-SMOOTH* **Peanut Butter** 12-oz. Glass 39¢

ANN PAGE Pure PINEAPPLE **Preserves** 1-Lb. Jar 25¢

ANN PAGE PREPARED **Spaghetti** 2 15½-oz. Cans 25¢

ANN PAGE TOMATO **Soup** 4 10½-OZ. CANS 35¢

Egg Noodles		1-LB. PKG. 25¢
Sparkle Gelatin	SEVEN LIVELY DESSERT FLAVORS	4 3-OZ. PKGS. 25¢
Grape Jam		16-OZ. JAR 25¢
Dried Macaroni		2-LB. PKG. 49¢
Mayonnaise		QT. JAR 59¢
Garden Relish		18-OZ. JAR 29¢
Preserves	APRICOT, PEACH OR BLACKBERRY	2-LB. JAR 49¢
Spaghetti Sauce	ANN PAGE	15½-OZ. CAN 19¢
Ground Black Pepper	ANN PAGE	2-OZ. TIN 17¢
Prepared Beans	THREE VARIETIES	2 16-OZ. CANS 25¢
Ketchup	MAKES FINE FOOD TASTE BETTER	2 14-OZ. BOTS. 39¢

ANN PAGE PROVES *Fine Foods Needn't Be Expensive* Guaranteed by Good Housekeeping



HERE'S WHY FRESH COFFEE REALLY TASTES LIKE COFFEE!

Freshly Ground...Freshly Made

Custom Ground A&P Coffee is *premium-quality* coffee . . . every bean, every time. It's roasted to peak of perfection . . . kept in the nature-sealed bean until you buy . . . *then* Custom Ground exactly right for your coffeemaker. And it's *guaranteed* to please you . . . or you get your money back! Remember, there's no finer coffee in any package at any price!

CHANGE NOW TO A&P *premium-quality* COFFEE!



Mild & Mellow 1-LB. BAG 79¢ 3-Lb. Bag $2.31

Rich & Full-Bodied 1-LB. BAG 83¢ 3-Lb. Bag $2.43

Vigorous & Winey 1-LB. BAG 85¢ 3-Lb. Bag $2.49

States Ponder Lobbying Curbs

Several Legislatures Take Good, Hard Look at Bill-Pushers

CHICAGO (AP)—Some legislatures around the nation are taking a good, hard look at lobbying activities in their state capitals.

Lobbyists, according to Webster's, are those individuals who "frequent the lobbies of legislative houses to transact business with legislators."

But they have become more than that. Now their duties encompass almost anything that might impede or forward bills in which they are interested. This includes attending committee meetings and regular sessions, passing out publicity releases to newsmen, giving parties for those who might help, and buttonholing legislators on the street or in offices or hotel rooms or anywhere. In some states they are even permitted on the assembly floor.

An Associated Press survey of the 48 states shows that 21 legislatures have contemplated bills regulating lobbyists this year. Of these, 10 apparently have allowed them to die. In the remaining states they are still alive.

Mine Cavein Kills One

BIRMINGHAM, Ala. (AP)—A cave-in yesterday at the Woodward Iron Co. coal mine killed one miner and injured another. Two were missing and believed dead.

McArthur Aide Quotes Book to Back Denial

NEW YORK (AP)—The chief aide to Gen. Douglas MacArthur says a book by Cornelius Vanderbilt Whitney "completely belies" a report that at the time of the Yalta conference the general favored Russia's entering the war against Japan.

Maj. Gen. Courtney Whitney issued a lengthy statement last night in the battle of charges and countercharges stemming from publication of the Yalta papers.

Reply to an article by Louis Morton in Reporter magazine, Whitney said:

"No competent evidence whatsoever exists" to support the view that concessions to Russia at the Yalta conference resulted in part from MacArthur's advice.

Morton is chief of the Pacific of Military History.

Whitney quoted a passage from Cornelius Vanderbilt Whitney's book "Lone and Level Sands." It described a meeting between MacArthur and the late Secretary of Navy James Forrestal in the Philippines Feb. 28, 1945. Cornelius Vanderbilt Whitney accompanied Forrestal to the conference.

MacArthur at that time, the book said, surprised Forrestal by telling him he thought the war in the Pacific would end that year.

Terry Moore Hits Oil

HOLLYWOOD (AP)—Movie actress Terry Moore says she has been notified that an oil well near Oklahoma City in which she owns a one-eighth interested has started producing.

Warring Vietnamese Call Five-Day Truce

SAIGON, South Viet Nam (AP)—Premier Ngo Dinh Diem and South Viet Nam's dissident religious and political sects agreed today to a five-day truce in their struggle over control of the government. A previous three-day truce expired early this morning.

The agreement, which will end April 11, was the latest development in the continuous war of nerves. It came one day after the dissidents' united front complained to the U.S. Embassy that American support of Diem "raises in the population fears of civil war."

Both President Eisenhower and Secretary of State Dulles have given Diem their public backing. An embassy source said yesterday the American policy of full support for the anti-Communist Premier remains unchanged.

The united front includes the Cao Dai and the Hoa Hao religious sects and the Binh Xuyen society of ex-river pirates which has long controlled Saigon vice.

EAT ANYTHING WITH FALSE TEETH!

Trouble with plates that slip, rock, cause sore gums? Try Brimms Plasti-Liner. One application makes plates fit snugly without powder or paste. Brimms Plasti-Liner hardens permanently to your plate. Relines, refits loose plates in a way no powder or paste can do. Even on old rubber plates you get good results six months to a year or longer. YOU CAN EAT ANYTHING! Simply lay soft strip of Plasti-Liner on troublesome upper or lower. Bite and it molds perfectly. Easy to use, tasteless, odorless, harmless to you and plates. Removable as directed. Money back if not completely satisfied. Ask your druggist!

BRIMMS PLASTI-LINER
THE PERMANENT DENTURE RELINER

Find 'Black Jack's' Car

NEW YORK (AP)—Gen. John J. Pershing's old staff car, a 1916 Dodge, was unloaded here yesterday. It was discovered in a French junkyard by Dan Parker, vice president of the Parker Pen Co., who plans to send it on a nationwide tour.

NEW MIRACLE DRUG



Soothes Throat Twice as Fast ...Lasts Twice as Long!

Amazing Neo-Aqua-Drin throat lozenges bring faster—more effective relief for minor throat distress. Work two ways. 1. Bring rapid relief. 2. Combat Gram-positive germs that cause most throat discomfort. Neo-Aqua-Drin is the fast—safe—new medically approved way to relieve throat irritations due to colds or other minor throat distress. At all drug stores.

NEO-AQUA-DRIN A McKESSON PRODUCT

like luscious eating at low cost? don't miss A&P's

Easter Ham AND TURKEY features!





Feast your eyes on these A&P buys in FESTIVE FRUITS & VEGETABLES!



TENDER DELICIOUS SNOW-WHITE HEADS

Cauliflower 12-SIZE HEADS EACH 29c

CALIFORNIA GROWN, FRESH, TENDER
Asparagus . . . LB. 29c
LOUISIANA, SWEET
Yams . . . . . 2 LBS. 29c
Fresh Broccoli TEMPTINGLY TENDER . . . . BUNCH 25c
Red Radishes GARDEN FRESH . . 2 10-OZ. CELLO PKGS. 19c
Southern Shallots MILD FLAVORED 3 LBS. 23c
Head Lettuce CRISP, FRESH 24 SIZE . . . 2 HEADS 39c
Fresh Tomatoes SPECIALLY SELECTED . . . . 14-OZ. CTN. 27c
Red Potatoes NORTH DAKOTA U. S. No. 1 GRADE 10 LB. BAG 55c
Anjou Pears SWEET AND DELICIOUS . . . . 2 LBS. 35c
California Navel Oranges . . 5 LB. BAG 59c
Golden Ripe Bananas . . . . . LB. 17c
Roasted Peanuts IN THE SHELL—REGALO BRAND . . 16-OZ. PKG. 39c
Cashew Nuts REGALO BRAND . . . 12-OZ. PKG. 49c



FLORIDAGOLD FRESH-FROZEN
Orange Juice 7 FOR 95c
2 6-OZ. CANS 27c
Libby's Peas 10-OZ. PKG. 17c . . . . 3 FOR 49c
Red Raspberries LIBBY'S 10-OZ. CAN 30c 3 FOR 89c
Cream Style Corn LIBBY'S . . . . 2 10-OZ. PKGS. 29c
Brussel Sprouts LIBBY'S . . . . 10-OZ. PKG. 29c

Famous "Super-Right" Quality SMOKED HAMS

SHANK PORTION 39c LB.
13 TO 16 POUND WHOLE HAMS OR BUTT PORTION 49c LB.
CENTER SLICES 79c LB.

Enjoy a juicy "Super-Right" Ham this Easter! Each tender pink slice proclaims its selection from corn-fed porkers . . . tells you it's flavorfully mild-cured to give it the right smoky tang. What's more, they're priced for thrift!

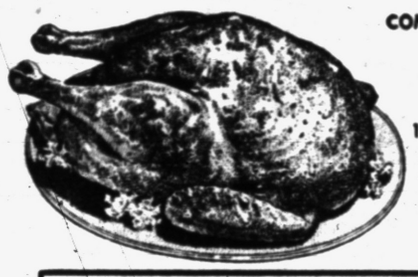

COMPLETELY CLEANED, OVEN-READY
Turkeys
17-LBS. AND UP LB. 43c
11 TO 16 POUNDS LB. 53c
BELTSVILLE 5-9 POUNDS LB. 57c

A&P Turkeys are young, plump and full-breasted . . . tender and flavorful from the first slice to the last morsel on the drumstick! Satisfaction is guaranteed!

OCEAN SPRAY
Cranberry Sauce
DELICIOUS WITH TURKEY OR AS A GLAZE FOR HAM
2 16-OZ. CANS 39c

FRESH SEA FOOD
CAP'N JOHN
Fish Sticks
3 10-OZ. PKGS. 100

Cleaned White Bass . . . . . LB. 49c
Large Shrimp 26 TO 30 PER POUND . . . . LB. 59c
Halibut Steaks . . . . . LB. 33c
Fresh Cleaned Herring . . . . . LB. 33c
Cleaned Whitefish . . . . . LB. 59c

"SUPER-RIGHT"—11 TO 16 LBS. AVG.
Cooked Hams LB. 53c
Baked Hams 9 TO 12 POUND FRUIT DECORATED . . . . LB. 69c
Whole Smoked Hams "SUPER-RIGHT" 10-12 POUNDS LB. 53c
Smoked Picnics SMALL, LEAN "SUPER-RIGHT" . . . LB. 35c
Sliced Bacon FANCY, RINDLESS "SUPER-RIGHT" . . . LB. PKG. 53c
Sliced Bacon ALLGOOD BRAND . . . . . LB. PKG. 45c
Pork Roast "SUPER-RIGHT" QUALITY BOSTON BUTT CUT LB. 39c
Standing Rib Roast "SUPER-RIGHT" 7-INCH CUT LB. 69c
Stewing Chickens COMPLETELY CLEANED WHOLE OR CUT UP LB. 49c
Frying Chickens COMPLETELY CLEANED WHOLE OR CUT UP LB. 59c
Oven-Ready Ducks . . . . . LB. 57c
Leg O' Veal Roast "SUPER-RIGHT" LB. 55c
Leg O' Lamb "SUPER-RIGHT" QUALITY . . . . LB. 73c
Armour's Canned Hams 9 TO 11 POUNDS LB. 75c
Armour's Canned Hams . . . 6¾-LB. CAN 5.99
Armour's Canned Picnics . . 4½-LB. CAN 2.59

COME SEE... COME SAVE AT A&P!

Easter Greetings to our Friends

May the joyous spirit of Easter make this season a happy one for you and yours . . .

The Men and Women of A&P

SUNNYBROOK Large Grade "A" Fresh
Eggs DOZEN IN DATED CARTON 49c

PAAS Egg Dyes KIT 39c
CHICK-CHICK Egg Colors KIT 29c

RISDON'S CREAMED COTTAGE
Cheese . . . 2 LB. CTN. 35c
SILVERBROOK 90-SCORE
Fresh Butter LB. PRINT 59c

Ched-O-Bit AMERICAN PROCESSED CHEESE FOOD 2 LB. LOAF 69c
Pinconning Cheese MED. SHARP COLBY LB. 59c
Philadelphia Cream Cheese . . . 8-OZ. PKG. 39c
Mel-O-Bit Slices PROCESS CHEESE . . . 2 8-OZ. PKGS. 49c
Sharp Cheddar Cheese WISCONSIN LB. 59c
Orange Sherbet IN PLASTIC CARTON . . ½-GAL. 89c
Ice Cream CRESTMONT VANILLA OR NEAPOLITAN ½-GAL. SLICE PAK 79c

LIBERTY MARASCHINO
Cherries . . . . 10-OZ. JAR 39c
DANDY BRAND—WHOLE, SWEET
Pickles . . . . . 22-OZ. JAR 27c
Grape Juice A&P . . . . . 2 24-OZ. BOTS. 49c
Beef Stew BROADCAST BRAND . . . . . 16-OZ. CAN 29c
Luncheon Meat AGAR'S SPICED . . . . 3 12-OZ. CANS 89c
Sparkle Puddings . . . . . 4 PKGS. 25c
Pie Crust Mix PILLSBURY'S HALF PRICE OFFER 2 BANDED PKGS. 25c
Sweet Cucumber Wafers LADY BETTY 2 15-OZ. JARS 35c
Sail Detergent . . . . . GIANT SIZE 49c
Baby Food GERBER'S STRAINED . . 5 5-OZ. JARS 47c

All prices in this ad effective thru Sat., April 9

A&P Super Markets
AMERICA'S FOREMOST FOOD RETAILER . . . SINCE 1859
THE GREAT ATLANTIC & PACIFIC TEA COMPANY

Pineapple Juice A&P—OUR FINEST QUALITY 4 46-OZ. CANS 99c
A&P Peaches SLICED or HALVES FREESTONE 3 29-OZ. CANS 89c

Iona Bartlett Pears . . . . . 3 29-OZ. CANS 89c
A&P Apricots UNPEELED HALVES . . . 3 30-OZ. CANS 1.00
Boned Turkey SWANSON . . . . . 5-OZ. CAN 33c
Brill's Spanish Rice . . . . . 15-OZ. CAN 19c
Hi-C Orangeade . . . . . 46-OZ. CAN 27c
Golden Mix FOR PANCAKES AND WAFFLES . . . . . 2-LB. PKG. 33c
Bosco FOR MAKING DELICIOUS CHOC. FLAVORED DRINKS . . . . . 12-OZ. BOT. 31c
Krispy Crackers SUNSHINE . . . . . 1-LB. BOX 27c
Graham Crackers HEKMAN . . . . . 1-LB. BOX 33c

TASTY SPREAD FOR BREAD
Keyko MARGARINE . . 2 1-LB. CTNS. 49c

Campbell's Soups VEGETABLE VARIETIES . . . 2 10½-OZ. CANS 25c
Spry or Crisco . . . . . 3-LB. CAN 87c
Bean Sprouts LA CHOY . . . . . 2 16-OZ. CANS 27c
Cocoa BAKERS 4 IN 1 . . . . . 8-OZ. TIN 25c
Pink Salmon COLDSTREAM . . . . . 16-OZ. CAN 49c
Allsweet Margarine . . . . . 1-LB. CTN. 29c
Armour's Treet . . . . . 12-OZ. CAN 39c
Prune Juice SUNSWEET . . . . . QT. BOT. 35c
Woodbury Soap REG. SIZE 3 FOR 23c . . . 2 BATH CAKES 23c

SHEDD'S DISTINCTIVE
Salad Dressing QT. JAR 49c
SHEDD'S OLD STYLE SAUCE—8-OZ. BOT. 23c

RELIABLE BRAND
Sweet Peas 2 16-OZ. CANS 27c
DROMEDARY WHITE, YELLOW OR DEVILS FOOD
Cake Mixes 3 PKGS. 95c

Corn Muffin Mix JIFFY BRAND . . 8½-OZ. PKG. 10c
Mayonnaise KRAFT'S OR HELMAN'S QT. JAR 69c
Pancake Mix PILLSBURY'S . . . . . 16-OZ. PKG. 19c
Bisquick . . . . . 40-OZ. PKG. 43c
Sure Good Margarine . . . 2 1-LB. CTNS. 39c
Yukon Beverages . . . . . 3 24-OZ. BOTTLES 29c
Vanilla Wafers NATIONAL BISCUIT . . . 7¾-OZ. PKG. 23c

Mazola Oil . . PT. 35c QT. 69c
Cleansing Tissue ANGEL SOFT WHITE 2 BOXES OF 400 39c
All Detergent 24-OZ. PKG. 33c 10-LB. BOX 1.99

Snare Albino Muskrats

ALBERT LEA, Minn. (AP)—Trappers Dave Crockett and Roger Nelson bagged three rare white-furred muskrats with pink eyes.

Mother, Baby Hurt as Fire Kills 3 Tots

DETROIT (UP)—Mrs. Delores Vanlerberghe, 25, of St. Clair Shores was in critical condition today with burns suffered in a fire in which three of her four children burned to death.

The children, Thomas, 4; Richard, 2; and George, 1, all died when flames swept through the interior of the family's four-room frame home yesterday. A fourth child, 2-week-old Keith, was hospitalized with burns and smoke inhalation.

Doctors said Mrs. Vanlerberghe severely gashed her right wrist while smashing out a window in an attempt to save her children and suffered burns over 95 per cent of her body.

Her husband, George, a livestock truck driver, returned from his route to find his home scorched by the fire and his family gone.

St. Clair Shores Fire Chief Philip A. Eckhout said the blaze was caused by defective wiring and apparently broke out while Mrs. Vanlerberghe and her four children were still sleeping.

Marshall Scouts Find Body of Man by River

MARSHALL (AP) — The body of Howard C. Unger, 33, of Marshall was found yesterday by a group of Boy Scouts who were hiking along the Rice Creek River in the outskirts of town.

Unger's family told police he had left to go fishing less than an hour before his body was found on the river bank.

An autopsy was ordered to determine the cause of death.

Finds How Tough It Is for Income Tax Men

NORFOLK, Va. (UP) — L. W. Shafer sympathizes with Internal Revenue service officials even though he never worked as a tax collector.

His telephone number was listed by mistake in a published article on income tax collections.

Shafer said he has been plagued by callers, each calling him a different name.

State Solon Helps Save 3 From Sea

DAYTONA BEACH, Fla. (AP)—U.S. Rep. E. A. Cederberg of Bay City, Mich., helped pull three people from the ocean surf last night.

Cederberg, 35, here for the congressional baseball game Thursday night, and Luis Scherer, 60, owner of a motel on the oceanfront, heard cries for help about 7:30 p.m.

Caught in the undertow were Joseph B. Jensen, 37, Jamestown, N.Y.; his daughter, Patricia, 12; and Ann Cusic, 12, of Stokie, Ill.

Cederberg and Scherer stripped to their shorts, rushed into the surf and pulled the three ashore. All are okay.

Wins Farmer Title

ALLEGAN (AP) — Raymond G. Brenner, 26, of Shelbyville, has been chosen Allegan County's outstanding farmer in the Junior Chamber of Commerce young farmer contest.

Detroit Police Seeking Knifer in Cabbie Attack

DETROIT (AP) —. Police today sought a man who stabbed a 67-year-old cab driver in the lung yesterday in an argument over a 95-cent fare.

The driver, Paul Rogers, was in serious condition at Receiving Hospital.

Rogers brought help by screaming into his two-way radio. A dispatcher, Mrs. Dorothy Cross, heard the calls and ordered all available cabs to assist the wounded driver.

At the same time, a switchboard operator called police, but the man had disappeared by the time they arrived. He also eluded a passing motorist who gave chase on foot.

Michigan Farm Price

LANSING (AP) — The index of prices received by Michigan farmers declined one point during the month ending in mid-March, the federal-state crop reporting service said today.

Lower prices for most crops, hogs, calves and milk were only partially offset by increases in prices for poultry, eggs, beef cattle and lambs.

The index for all farm products stands at 233, three points below the same period a year ago.

Breaking Up Ice Today in St. Marys River

SAULT STE. MARIE (AP) — The Coast Guard icebreaker Macknaw worked its way up the St. Marys River today clearing ice for the 1955 navigation season through the Soo locks.

the huge cutter is scheduled to finish work tomorrow and dock at the Soo where a centennial celebration marking the opening of navigation will be held. Meanwhile, the Coast Guard cutter Mesquite is expected to leave the Soo Friday to help the Mackinaw in ice breaking operations in the lower St. Marys River.

Williams, Peltz Air Difficulties on Roads

LANSING (UP)—The two principals in Michigan's road program squabble were scheduled for a mid-session showdown today—with both agreeing they were right back where they started two months ago.

Gov. G. Mennen Williams and Rep. Emil Peltz (R-Rogers City), chairman of the House Road and Bridges Committee, were scheduled to meet to work out a new compromise on a plan for highway construction after the first one failed.

Williams and Peltz had once agreed on a "package" plan in order to get passage in the House but the measure was amended 37 times by the Senate and Williams claims the agreement no longer holds.

Driver Loses Control, Goes for Wild Ride

OWOSSO (AP)—When Loren Bieling lost control of his car he really went for a ride.

The 56-year-old Saginaw man shot over a 20-foot embankment, ended up in the Shiawassee River, wrecked the car, was fined $50 for drunk driving and his operators' license was revoked. However, he was not hurt.

Should Have Got One to Write Under Water

SAN FRANCISCO (UP)—Mary Millen, a swimming pool cashier, noticed a long blue streak on the side of a boy's leg yesterday as he climbed out of the water.

"How did you get that awful bruise on your leg?" she asked.

"Nothing wrong with my leg," the boy said. "It's my fountain pen. It leaks."

Fire Chief Resigns

JACKSON (AP) — Duane Harrington, Summit Township fire chief, resigned Tuesday. He had held the position since March 15, 1953. His successor will be named by the Township Board April 12.

Name New Coach

GRAND HAVEN (AP)—John VanStratt has been appointed junior high school football coach and industrial arts instructor.



Reg. Colors $5.53 GALLON

FOR INTERIORS

What's more, it's odor free, this new and amazing finish that makes and KEEPS walls looking fresh and clean. Tough, it resists wear, stains and won't chip, crack or peel.

—AVAILABLE IN 300 MAESTRO COLORS—

PONTIAC GLASS CO.

23 W. Lawrence St. Phone FE 5-6441

PITTSBURGH PAINTS—keep that Just Painted look longer.®

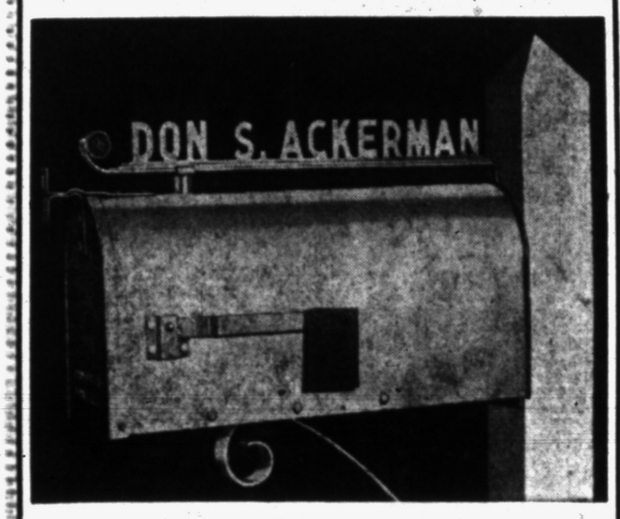

DRESS UP your mail box with your name in beautiful block letters set in a graceful mounting. All in everlasting aluminum which can *never* rust or rot. Assembled while you wait; locked into a solid, permanent unit. Ends forever ugly hand lettering and constant repainting. Inexpensive, too, and simple to install.

ALSO

The Ideal Support for Your Mailbox

All Steel POST For Mailboxes

All steel mailbox post complete with platform for securing your mailbox. Here is a long lasting support that only has to be driven into the ground.

$3.29 EACH

CLOSEOUT

DISCONTINUED

FLAT WALL PAINT . . . Gal. $2.59

Poole HARDWARE CO.

HARDWARE • COAL • BUILDING SUPPLIES

151 OAKLAND FE 4-1594

Beautiful Formica Dinettes

Available in Chrome or Wrought Iron

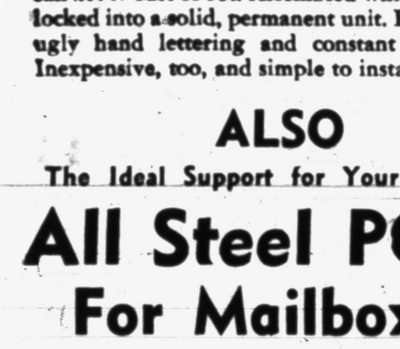

Tables made to order, any size or shape, including round, square and oval. 26 colors and patterns to select from. Tables are equipped with self-storing leaf. Chairs are upholstered in Comark material—64 colors and patterns — 16 different styles. All chrome is triple-plated, including copper, nickel and chrome.



Odd Chairs $6.95 AND UP

Open Nites 'til 8:30

$49.95 AND UP Made to Order

ANY SIZE STYLE SHAPE

Lifetime Guarantee on All Chrome

BUY DIRECT and SAVE ½!

METALMASTERS MFG. CO.

4436 North Woodward Near 14 Mile Road

Daily 10 A. M. to 8:30 P. M. LIberty 9-3011

DON'T TRUST TO LUCK

. . . see us today!

Misfortune plays no favorites. You may suffer a staggering financial loss tomorrow through any one of a number of hazards. See us on your insurance needs.



THATCHER, PATTERSON & WERNET

Insurance at Your Service Since 1889

609 Community Nat'l Bank Bldg. FE 2-9224

BEST You Can Get

WHY PAY MORE? St. Joseph ASPIRIN

100 Tablets 49¢



Where Shopping is a FAMILY AFFAIR!

EASTER GOODIES FROM NEISNER'S



CANDY FILLED ROLLING DUCK BANK

Large, plastic. On wheels. Filled with panned marshmallow eggs.

98¢

JELLY BIRD EGGS

Top quality. Assorted flavors. Fruit. filled.

25¢ lb.



$1.59 $1.98 $1.00

FILLED EASTER BASKETS

Octagon and oval. Brightly colored, high handles. Filled with jelly, panned, chocolate eggs, rabbits, chicks, bunnies, and coconut cream novelties. Wrapped with cellophane, tied with colorful bow.

OTHER BASKETS 59¢ To $2.98



NOVELTY CANDY-FILLED TELEVISION BUNNY

Tricky plastic bunny cameraman with cello-wrapped pops, and pouch of panned marshmallow eggs.

25¢

EGG COLORING KITS

Pure Easter egg colors. Combination packages.

15¢, 29¢



FRUIT AND NUT EGG

Cream eggs dipped in pure milk chocolate.

59¢

DUCKY LUCKY

Decorated duck in Easter design window box.

39¢

MILK CHOCOLATE BUNNIES

39¢ 69¢ 98¢

Easter wouldn't be Easter without a delicious hollow mold milk chocolate bunny.



29¢

MILK CHOCOLATE PEDESTAL EGG

Attractively decorated hollow milk chocolate egg in gay window box.

29¢

SLEEPY

Rayon plush, assorted colors. Tail squeaks.

$1.98

SKIPPY

Hopping rabbit. Plastic. Jumps when bulb is squeezed.

29¢

FILLED TOY NOVELTIES

39¢ To $2.59



79¢ SAND PAIL



39¢ PADDLE BALL



$2.59 WHEELBARROW

Attractive novelties that can be used after the candy has been eaten. All are filled with wholesome Easter goodies.

PLUSH CUDDLY RABBITS



SQUEEKY

Plush, cuddle type. Elastic tape with bell.

$1.00

PLOPPY

Plush and corduroy. Doll face.

$1.98

CUDDLY

Rayon plush. Easter colors. Elastic tape with bell.

$1.59



PRETTY AS A PICTURE EASTER BONNETS

for children

$1.69 and $1.98

Choose from our many cute as can be bonnets in toyo straw with velvet and flower trims. Lilac covered tam-plet with velvet bow. White, pink, hello.



USE OUR CONVENIENT LAY-AWAY PLAN

Go first to Neisner's

42 North Saginaw St.

Bob Considine Says:

Let's Dip Into Book of Irish Folklore

DUBLIN (INS) — What's better to do crusing at 19,000 feet towards the Emerald Isle than dip into a little Irish folklore?

The cruise is aboard TWA's new Super-Comie-G, and the dipping is done into a "Treasury of Irish Folklore," edited by Padraic Colum. Matter of fact, there's a column in Colum, thus:

Oliver Cromwell (Bah!) reports some three centuries ago, on the taking of Drogheda:

"It hath pleased God to bless our endeavours. After battery, we stormed it. The enemy were about 3,000 strong in the town. They made a stout resistance, and near 1,000 of our men being entered, the enemy forced them out again. But God giving a new courage to our men, they attempted again, and entered, beating the enemy from their defences.

"I believe we put to the sword the whole number of the defendents . . . I wish that all honest hearts may give the glory of this to God alone, to whom indeed the praise of this mercy belongs."

Parnell ("The Light That Failed") not long before the turn of the century . . .

"On Tuesday night, December 9, he started for Ireland, accompanied by many of his colleagues.

A reporter from the Freeman's Journal asked him before his departure, 'What message, Mr. Parnell, shall I send from you to the Irish people?'

" 'Tell them' he replied, 'that I will fight to the end.' "

Irish bull (which meant a blunder in speech):

"In a debate in the Irish House of Commons, Sir Boyle Roache declared, 'The profligacy of the age is such that we see little children not able to walk or talk running about the streets and cursing their maker!' "

Proverbs:

The Irishman half drunk, the Englishman fed, the Scotsman hungry — that's how they are at their best.

Three things that could be bettered without being improved: Poor clothes on a drunken man; a plain wife married to a blind man; a wooden sword in the hand of a coward.

The lake is not encumbered by the swan; nor the steed by the bridle; nor the sheep by the wool; nor the man by the soul that is in him.

A hound's tooth, a thorn in the hands, a fool's retort are the three sharpest things of all.

The son's seat in his father's house is broad and steady, but the father's seat in the son's house is cramped and rickety.

Idleness is the fool's desire.

Long loneliness is better than bad company.

Jokes . . . begob! —

The parson complained to my friend that he had never heard what he had so often heard of — the wit of the Irish peasant. "But you have never spoken to an Irish peasant?" "No." "Then let us try the next one we meet." The next man they met was leading by the halter a horse with a white blaze on his face which suggested to the parson the mild remark, "What a white face your horse has!" "Faith, then, it's your own face would be white if your neck had been so long in a halter!" retorted the man in a tone which suggested that the wish was father to the thought.

The name:

"Ireland" comes from the Scandinavians; it is the native name Eire with "land" added. But two scholars, Sir John Rhys and Henri Hubert, think the name comes from the Indo-European "Pierra." In poetry (ancient) two other names are used — "Banba" (heroic Ireland) and "Fola" (intellectual Ireland.)

Donnybrook Fair — it was not necessarily a place for cracking heads. In 1828 Prince Puckler-Muskau, a German travel-writer, came up with:

"They (at the fair) were more like French people, though their gaiety was mingled with more humor and more genuine good nature; both of which are national traits of the Irish and are always doubled by poteen — the best sort of whiskey, illicitly distilled."

To Quiz Pat Ward About Income Tax

NEW YORK (AP)—Counsel for Pat Ward, star witness for the prosecution at the Minot F. Jelke vice trial, says she is scheduled to discuss "a certain tax matter" at the Internal Revenue office Monday.

The lawyer, Stanley Nussbaum, said yesterday he will ask for a 10-day postponement of the order to appear.

Miss Ward, 21, testified at the trial that she gave Jelke $10,000 to $15,000 of her earnings as a call girl.

When requested by Defense counsel George Washington Herz, she testified she did not file an income tax return for 1951 or 1952 — years involved in the vice charges.

Jelke, 25-year-old heir to a margarine fortune, was convicted Friday on compulsory prostitution charges involving Miss Ward and Marguerite Cordova, 26. He is to be sentenced April 28.

South Africa Quitting United Nations Group

CAPETOWN (INS) — External Affairs Minister Eric Louw has announced that South Africa has decided to withdraw from the United Nations Educational, Scientific and Cultural Organization (UNESCO).

Louw said this was because of "the agency's interference in South Africa's racial problems."

Ten tons of falling water will generate one kilowatt hour of electricity.

Last year about 75,0000 Americans were saved from dying of cancer. This figure could have been doubled if every case had been properly treated in time, the American Cancer Society says.

The "Jewelry of Your Eyes"!

PERSONALITY GLASSES

Like earrings for your ears, pearl strands for your lovely neck, your eyes demand the beauty of a flattering frame. You'll be amazed how smart our new frames can look on you!

FOR MEN and WOMEN



$11.00 Complete with Frame & Lenses

WHY PAY MORE

- 1st QUALITY LENSES!
- FULLY GUARANTEED!
- SHOP US and COMPARE!
- FAST SERVICE!
- FROM YOUR PRESCRIPTION!
- NO APPOINTMENT NECESSARY

SUN GLASSES ONLY $11.00

Bilocals If Needed—Only $3.00 More

Repairs and Special Frames at Savings

Safety Glasses at Savings

YOUR MONEY BACK IF YOU ARE NOT SATISFIED!

NU-VISION OPTICAL COMPANY

Room 2-3, 15 W. Lawrence

DISPENSING OPTICIANS

Open 9-5:30—Fri. 'til 9 Phone FE 2-2895



Hear the State "Champions"

PONTIAC HIGH SCHOOL BAND'S

SPRING CONCERT

APRIL 14th, 1955

with

Miss Judith Dickstein, Piano Soloist

All Seats 75¢

Get Your Tickets Early . . . Now on Sale at

Calbi Music Co.

Pontiac's Oldest Locally Owned Home of Conn Instruments and Baldwin Pianos and Organs

Free Parking at Rear of Store

119 North Saginaw St. Phone FE 5-8222

SPECIALS FOR THURSDAY - FRIDAY - SATURDAY — FREE PARKING AT BOTH STORES — OPEN MONDAY AND FRIDAY EVENINGS UNTIL 9 P. M.

GIVE YOUR LIVING ROOM A BEAUTY TREATMENT FOR EASTER!

$50 ALLOWANCE ON YOUR OLD LIVING ROOM SUITE REGARDLESS OF AGE OR CONDITION --- NO MONEY DOWN!



BEAUTIFUL 2-PIECE FRIEZE LIVING ROOM SUITE

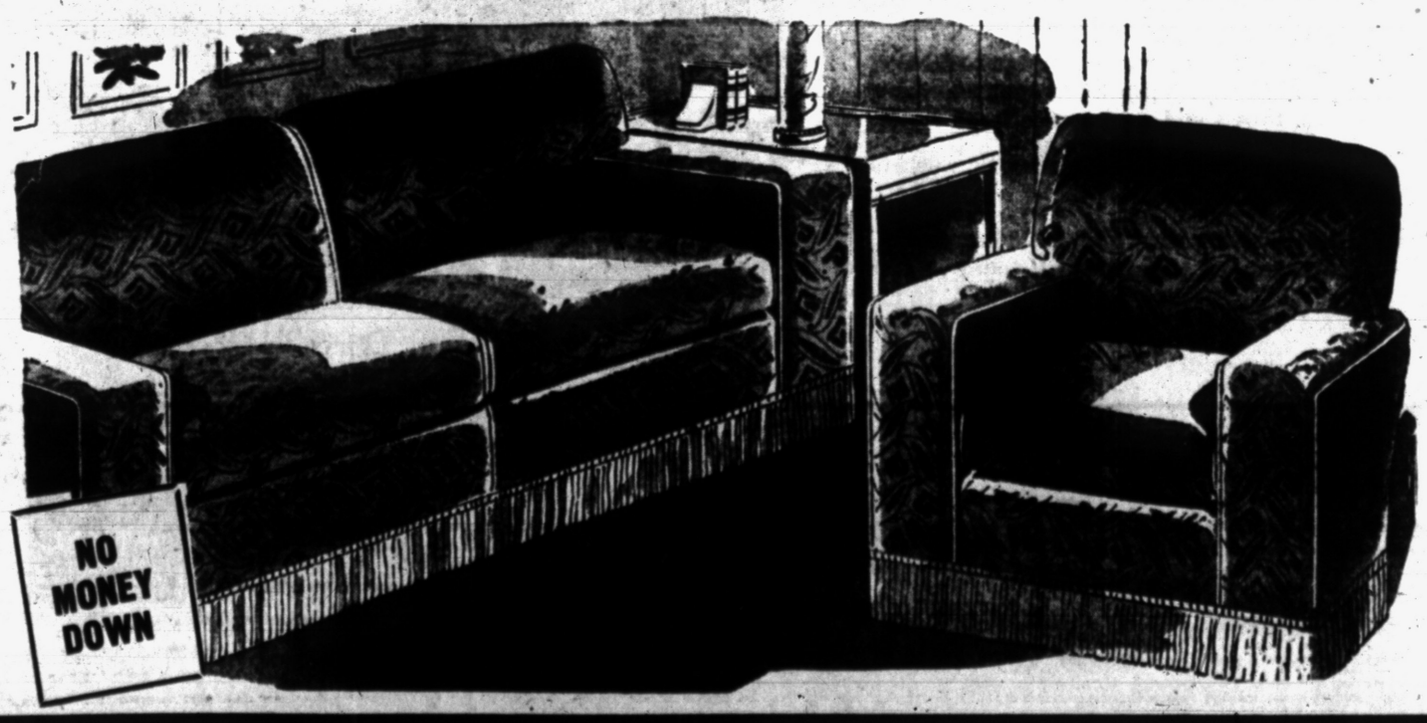

Covered in long-wearing frieze. Sturdy spring construction. Here is your chance to get rid of your old suite and enjoy a nice new suite to brighten your home for Easter!

A REAL BARGAIN AT A LOW PRICE!

Use Your Old Suite as a DOWN PAYMENT

EASY TERMS

$149.95 AND YOUR OLD SUITE

2-PIECE SUITE	$199.95
Your Old Suite	$ 50.00
YOU PAY ONLY . . .	$149.95

Frieze Suite. New Loveliness for your living room at a tremendous saving! Both the beautifully styled roomy davenport and the deep matching chair are luxuriously upholstered in lustrous frieze.

Bargain Priced . . . Only

Use Your Old Suite as a DOWN PAYMENT

EASY TERMS

$179.95 AND YOUR OLD SUITE

2-PIECE SUITE	$229.95
Your Old Suite	$ 50.00
YOU PAY ONLY . . .	$179.95

YOU CAN USE ONE ACCOUNT FOR PURCHASES AT BOTH STORES

BE SURE TO ASK FOR Wyman's Blue Trading Stamps... Good for Valuable Premiums

WYMAN'S

FURNITURE Pontiac's Progressive STORES

17 E. Huron St.—2 STORES—18 W. Pike St.

FREE DELIVERY WHEN PROMISED!

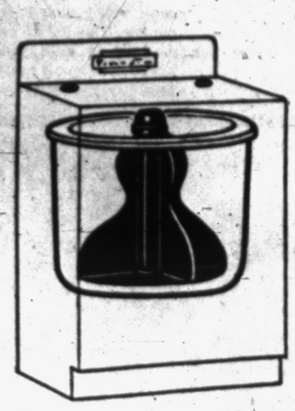

Actual photographs of transparent automatic washers prove:

No thick-suds detergent can wash so clean yet rinse as free as **all**

See how thick, soapy suds can leave suds scum on clothes!

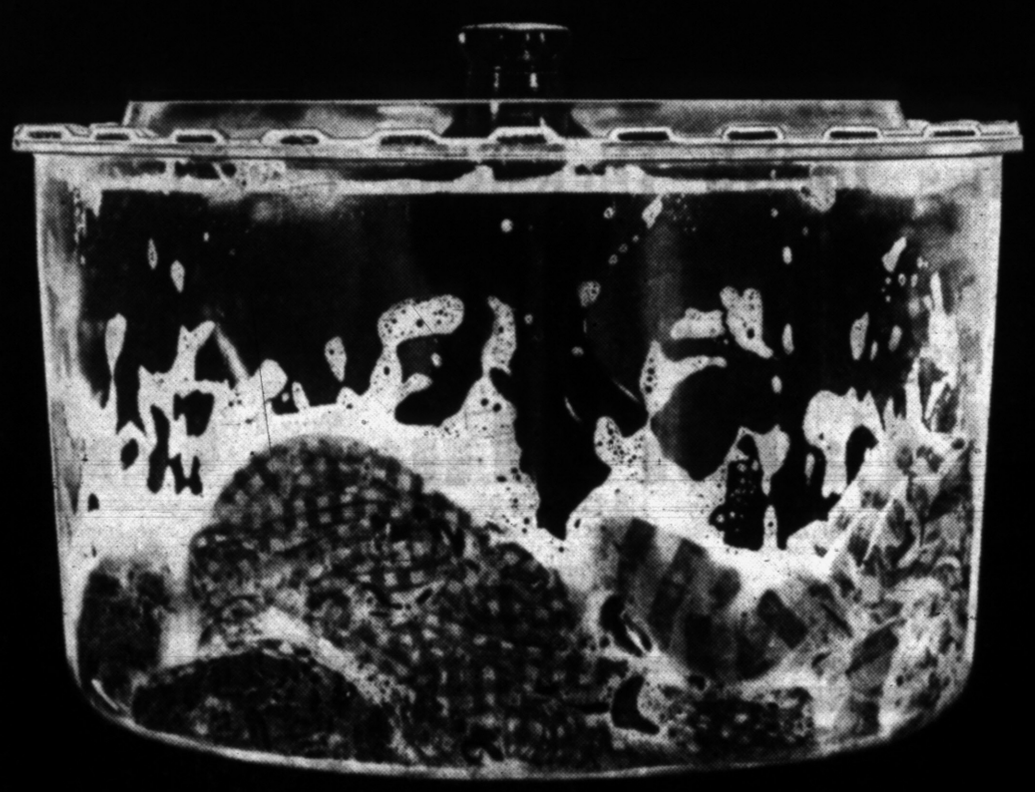

The wash water has been drained from this tub... but just look at the thick, soapy suds that still remain on the clothes.

They stick to the fabric, hide in the folds of fresh-washed garments, and stubbornly refuse to rinse out. (This is easy to understand when you remember how difficult it is to rinse thick suds down the drain of a kitchen sink!)

When thick suds aren't rinsed thoroughly away they can deposit dirt back on your clothes, can cause a dull grey film. A wash just isn't completely clean unless it's rinsed completely clean.

See how **all** with "controlled suds" rinses out completely!



Look at the difference with *all!* You don't see any suds clinging to clothes after the water has been drained away from this tub.

With *all*, you can be sure your automatic washer will perform the best possible rinsing job. ***all*** with "controlled suds" just won't stick to freshly washed fabrics. That's why clothes washed in ***all*** never have that dingy suds scum to dull colors and make whites look grey.

Be sure to use *all* and nothing but ***all*** in your automatic washer. Remember . . . *no thick-suds detergent can wash so clean yet rinse as free as* ***all!***

all with "controlled suds" rinses out completely... leaves no suds scum!



— *that's why automatic washer makers prescribe* **all** *with "controlled suds"!*

- Those harsh, thick-suds detergents can cause damage to fabrics. But ***all*** with "controlled suds" has a gentle, thorough washing action that leaves dresses, towels and sheets so soft and sweet.
- This is another very good reason why most automatic washers leave the factory with a box of ***all*** inside.
- Your grocer carries ***all*** in just the right size, including handy, money-saving 25-lb. packages and pails. Buy ***all*** today . . . for best results.



all is made by MONSANTO where creative chemistry works wonders for you

MONSANTO

Copyright 1955, Monsanto Chemical Company, St. Louis, Missouri

• SWIFT'S PREMIUM • WILSON CERTIFIED

Sugar-Cured Hickory

Smoked HAMS

Cut from 12 to 16 lb. Avg. Hams

Full Shank Half **45c lb.**

BUTT PORTION . . . 59c lb. ★ WHOLE HAMS . . . 55c lb.

WRIGLEY'S Super Mkts.

IT'S **Easter Time** at

TEL-HURON SHOPPING CENTER

EASTER TIME AT TEL-HURON SHOPPING CENTER AND FIFTEEN stores and shops are jammed with wonderful, bright, new spring and summer fashions, accessories, shoes and things to make you and your family the grandest in the "Easter Parade." Shop here where parking is FREE and EASY. Shop extra hours, too. WE ARE OPEN EVENINGS THURS.-FRI.-SAT., or as indicated in each ad.



Special Purchase!

SLACK SALE

Nub weaves, gabardines, flannels and checks in all sizes and styles . . . every one an outstanding value for the man who likes good tailoring, fabrics and styling for this low, low price



Values to $13

$8.50 pair

3 prs. for $24

Charge It— Buy Today!

You Pay ⅓rd April

You Pay ⅓rd May

You Pay ⅓rd June

OSMUN'S

TEL-HURON SHOPPING CENTER

Open Thurs., Fri., Sat. to 9 P. M.

Girls' Better Easter



Coats-Suits

Values to $19.99 Specially Priced

$14.77

Sizes 3 to 6x - 7 to 14 and Sub-Teens





Choose from better quality Nylon Toppers, all wool full length coats and a smartly detailed 2-piece suits in navy and pastels. Special group of 78 garments —shop early!

$14.77

$14.77



Thursday Special Boys' Pink Shirts $2.69



Mr. Fred's WONDERLAND Shop "Best for Children"

Open Thurs. Fri. and Sat. 'til 9

TEL-HURON CENTER

Pillow Case Prints

to perk up your bedroom for spring and summer. Refreshing new colors.



36-Inch Colorfast COTTONS 32¢ Yd.

Choice of 6 Colors in This Famous

MILLIUM LINING $1.19 Yd.

Guaranteed for the life of the garment.



Sew 'n Save

FABRIC SHOP

Tel-Huron Shopping Center

LADIES!—BE SURE TO SEE THIS OUTSTANDING VALUE!

COMBINATION UTILITY ALL-METAL

Decorative Bath Shelf

- Many, Many Uses
- Dresses Up Your Bathroom
- Smartly styled, attractive all-metal bath room shelf with plenty of room for cosmetics, etc.
- The bottom shelf is cleverly designed so that the underneath side can be used as a cleansing tissue holder.

Regular $1.19

Choice of BLACK or PINK

98c

DOUBLE-SHELF SIZE

SOLID OAK UNPAINTED PICTURE FRAMES

Finish them yourself and SAVE! Ideal for your own oil paintings. All sizes and shapes!

CUNNINGHAM'S

Self-Serve Pic-'n-Pay

TEL-HURON SHOPPING CENTER

SET A LOVELY TABLE FOR YOUR

EASTER FEAST

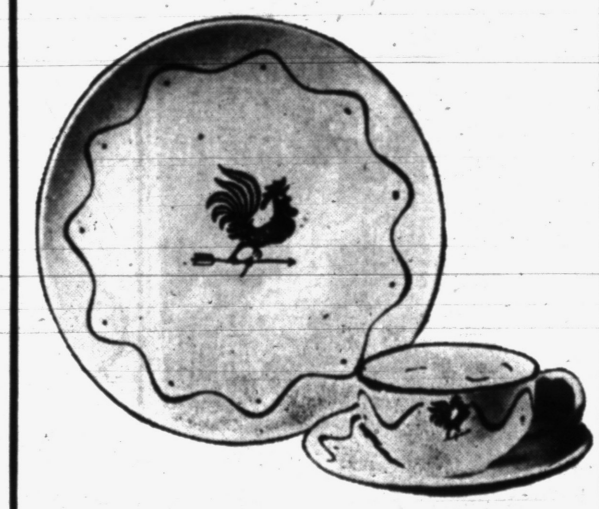

Repeat of a "Sell-Out"

A new big shipment just received to supply those who missed out during our Anniversary Special Event!

16-PIECE STARTER SET

"SUNRISE" completely ovenproof Royal Chinaware! All First Quality!

Reg. $5.98

Special at Only $2.98

- 4 Dinner Plates
- 4 Cups
- 4 Saucers
- 4 Fruit Dishes

Complete Open-Stock Pieces at 20% off!

FREE PARKING

Complete Selection of Fashionable Costume Jewelry

MYER'S Jewelry Shop

Tel-Huron Shopping Center

Open Thur.-Fri.-Sat. Eves to 9



Easter special

thursday, friday, saturday

three piece cord dress ensembles

$8

regularly higher priced

Triple measure of value! Skirt, box jacket, matching blouse! Ensembles for juniors or misses in a cord blended of cotton, rayon, Chromspun acetate. **Sketched:** mandarin jacket ensemble with broadcloth blouse. Blue, grey, tan. **Special, $8.**

Hinkelman's TEL-HURON SHOPPING CENTER

Starts Friday Morning

Easter Lily Sale!



Beautiful 3 Bloom Sturdy Plants in Decorated Pot $2.09

Visit Our Large Flower Dept.

Azaleas - Hyacinths - Daffodils

Tulips - Hydrangeas

Caladiums - Chrysanthemums

THIS WEEK ONLY!

Open Thurs.-Fri.-Sat. Night 'til 9 P.M.

KRESGE'S TEL-HURON STORE ONLY

OPEN THURSDAY FRIDAY AND SATURDAY NIGHTS UNTIL 9 P. M. EXTRA HOURS TO SAVE!

Special! EASTER PURCHASE

READY TOMORROW-FOR YOU

COATS & SUITS



Fabulous Collection Outstanding Fashion Leaders brought to you Fresh from New York . . . Ready tomorrow! At Three Wonderful Low, Low Prices!

29.95

39.95

49.95

USE OUR NEW ELEVATOR

Suit and Coat Salon — Second Floor



The COATS . . .

- Newly Shaped! Buttoned! Or Wrapped!
- The Elongated Look in Fine Woolens!
- Many Forstmann and Stroock Fabrics!
- An Impressive Collection of Tweeds!
- Plus Springweight Fleeces, Boucles!
- Navy! Gray! And Flower-Garden Hues!
- Exciting Selection in All Sizes!
- For Junior, Miss, Women, and ½ Sizes!

The SUITS . . .

- Fine Wool Gabardines . . . Worsted Flannels
- Telga-Type Worsteds . . . Verdona Crepes
- Long-Line Suits . . . Short Box Jackets
- Slim Line Skirts . . . Long Shawl Collars
- Crisp White Collars . . . Menswear Checks
- Exceptional Detailing . . . 2 and 3 Piece Suits
- Navy . . . Black . . . Beige . . . Blue . . . Grey . . . Sea Foam . . . Black and Navy Checks . . . Pastels . . . Plaids . . . Novelties
- Misses' Sizes 10-20; Half Sizes 14½-22½
- Junior Sizes 7 to 15; Women's Sizes 38 to 44

Arthur's

48 N. SAGINAW ST.

Wood Wind Sections Are Described

By GOLDA HOGUE

The all-important wood-wind family of the symphony comprises three sections including the flute and piccolo (with no reed), the single reeds — the clarinet and bass clarinet and the double reeds —oboe, English horn, bassoon, and contrabassoon.

The wood-wind choir is so named because these instruments originally were all made from wood while today flutes, piccolos, and a large per cent of the clarinets are made from metal.

Although very similar in appearance each instrument is a distinctive soloist with its own peculiar tone-color.

Easiest to tell by appearance are the flute and piccolo because the player blows across instead of into the opening or embouchure on the side.

The flute, of the same length (and therefore pitch) as the clarinet (1 reed) and the oboe (2 reeds), is often called the coloratura soprano, compared to the clarinet which is known as the dramatic soprano and the oboe which can be described as the lyric soprano.

Using any of these three as the soprano of the wood-winds, the alto is taken by the English horn, the tenor or baritone by the bassoon, and the bass by the contrabassoon.

* * *

First chair flutist in the Pontiac Symphony is John Holm who is a fine example of those members who use music as an avocation. Receiving his degree in electrical engineering from Purdue University, Mr. Holm is in the engineering department of Michigan Bell Telephone Company in Detroit.

He also plays with the Scandinavian Symphony of Detroit which in 1951 went on a six-week concert tour of the Scandinavian countries.

* * *

Brilliant in its upper register the flute is possessed of a marvelous agility very useful in the orchestra and it also has a joyous character which can be utilized as a solo instrument in light and delicate passages. Its small counterpart, the piccolo, (only half its length) is the highest voice in the orchestra and is penetrating and shrill.

Sharon Hinkel of Rochester is piccolo player. Although just 15, she has studied seriously for six years. A sophomore in Rochester High School where she plays in the school band, she was honored at Camp Interlochen last summer by being given first chair in the All-State Orchestra.

Principal clarinet player is Ray J. Symons, a product of the schools in this area, having graduated from Royal Oak High School where he was concert-master of the school band.

* * *

He received his degree in mechanical engineering from the University of Michigan where he played in the Varsity Band and the U. of M. Marching Band. Mr. Symons is now project engineer at Pontiac Motor. Other clarinet players are Shirley Kerrigan and James Wright.

The clarinet, most recent introduction into the orchestra, is the most useful in the wood-wind family. It has four distinct registers—the lowest a hollow reedy tone used for supernatural effect.

Its second register is its least effective voice and the least used but the middle register is its best tone-quality — a voice of great beauty but of a peculiar quality described as "sour-sweet." Its highest tones are similar to the flute but of less brilliance.

* * *

Oboe players are Ray Duk and Nellie Thornton. Mr. Duk, principal player, received his music degree from Wayne University and is teaching in the instrumental music department of the Detroit schools.

The oboe is the soprano of the double reeds, the most refined of any of the wood-winds. Its tone is more reedy in character, soft and tender but astonishingly penetrating.

Next in size is the English horn which is misnamed for it is neither a horn nor of English origin. Longer than the oboe it could be called alto oboe although it is strikingly different in sound, tinged with sadness and reflective melancholy.

* * *

The bassoon would indeed be ungainly if its tube were stretched out but it is doubled back on itself in such a way that it is only about four feet long. In tone-quality it has a voice all its own.

The sustained melodies from its high register are of great beauty while in its middle register it takes on a solemn sonority used by more modern composers. Because of its depth of tone and great agility it has come to be the "clown" of the orchestra.

Robert Pfeuffer of Pontiac is first chair bassoon player. Mr. Pfeuffer is instrumental director of music in the West Bloomfield schools, holding the degree of master in music from the University of Michigan.

Going to the Detroit Symphony Orchestra immediately upon graduation from college, he has also played with the St. Louis Symphonietta and is a valuable addition to our Pontiac Symphony. Nancy Richter is also a bassoon section member.

As in any musical organization wood-wind players are high on the list in importance and are always welcome. Anyone interested may contact Mr. Pfeuffer, conductor Francesco Di Blasi, or any of the wood-wind personnel.



Robert Pfeuffer of Wyman street is first chair bassoon player with the Pontiac Symphony Orchestra. He also is instrumental director of music in West Bloomfield schools.

Pontiac Press Photo

For Office Supplies See
BACKENSTOSE BOOK STORE
15-17 E. Lawrence St.

Protect Fine China

If you decide to wash off those dainty figurines and demitasses during your spring upheaval, don't forget to put a folded dish towel on the bottom of the pan to protect against chipping.

Student League Has Music Program

Piano numbers by Mary Jo Pauli, Marcia Cameron, Santhy Annas, Jerry Exline and Char Osmun highlighted the Sunday afternoon meeting of the Student League of Tuesday Musicale.

Completing the program held at the East Iroquois home of Santhy and Vicki Annas, was a vocal by Karen Hayden. She was accompanied by Mrs. William S. Furlong.

A social hour followed with Mrs. James Annas and Mrs. Carroll Osmun as hostesses.

The United States has about 400,000 divorces a year.

ALL NEW
All Work Guaranteed
Featuring One Day Service
REVA'S CLEANERS
Across from Pontiac Hotel
41 N. Perry Reva Bailey



just imagine

it's washable

All this style and completely washable, too . . . Orlon to whisk right through the suds in a jiffy. Pale blue or pink.

Girls' Sizes, 10-14
$19.98

Sub-Teens
$24.98

Pretty Straws
Easter Hats
$2.98

HANDBAGS
Straw, Faille, Patent
$1.98 - $2.98

GLOVES
Nylon, Cotton, Stretchables.
$1.00 - $1.98

Easter Dresses
Nylon, Cotton
$3.98 - $14.98

BAMBURY
Coats for girls
The Margaret Ann Shop
Riker Bldg.
Open Monday and Friday 'til 9 P. M.

New Carefree Stainless



All patterns made in U.S.A.

LIMITED OFFER!
16 PC. STARTER SET
ONLY $19.95 VALUE $26.34
BUY NOW . . . SAVE $6.39
Choice of 3 smart contemporary patterns in long-wearing stainless. Functionally styled for casual elegance in modern living. Magnificent scratch-resistant velvet finish needs no polishing or special care in normal use. Own yours now. CONVENIENT TERMS

NEW! "TODAY"

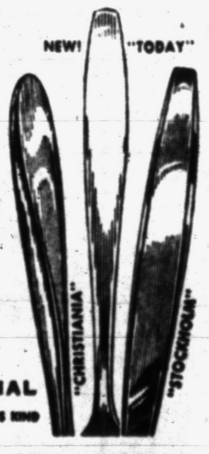

Stainless
BY INTERNATIONAL
TODAY'S MOST MODERN TABLEWARE — THE FINEST OF ITS KIND

Pay ONLY 10% DOWN and 10% MONTHLY!

Connolly's
16 W. Huron St. • JEWELERS
** Registered Jewelers — American Gem Society **



The excitement of contrast is played up in a sturdy denim jumper of distinguished simple lines, teamed with a delicately feminine white organdy blouse.

Conference Will Be Held on Monday

"The Concern of Teenagers," a speech by Rabbi Saperstein of Temple Beth Jacob, will open next Monday's annual YMCA-YWCA Youth Conference.

During the afternoon session from 12:30 to 5, discussion groups will be led by professional adults in the fields of social work, law, education, religion and vocational guidance. It is to be held at the YMCA, Mt. Clemens street, with a dance complete with band, scheduled from 9 p. m. to 12.

Other teenage problems will be taken up during the morning. Although the conference is chiefly for high school students or alumni, those interested in informal discussion on dating, boy-girl relations, safe driving and sportsmanship have been invited.

Working on the planning committee are 21 high school students. Further information may be secured by calling Jane Mallory or George Balch at either of the Y's.

Residents Return From Vacation

Mrs. George Alexander of Johnson avenue, Mrs. Dewey Allen of Liberty street and Mrs. Harry Stowell of Elizabeth Lake avenue have just returned to their homes from a seven week vacation in Florida.

They visited Lantana, Sarasota and St. Peterburg and stopped to see the Passion Play at Lake Wales on their way home.

Gold Star Mothers See UF Slides

American Gold Star Mothers Chapter Nine met at the American Legion Hall on Auburn Avenue Tuesday evening. Mrs. Calvin Dennison of the Central Volunteer Bureau showed slides of the work being done with donations made to the United Fund.

The bureau is a clearing house for the volunteer needs of all social agencies in the northern Oakland area, including United Fund, county and state organizations.

Plans were completed for 12 members to attend the state convention to be held April 21-23 at Saginaw.

Persons having white selvage material which could be used for cancer pads are urged to call Mrs. Joe Doyle or Mrs. Edna Omstead.

Mrs. Bennett Guest Speaker at Meeting

Homemaking Chapter Night was held by Women of the Moose who gathered Monday evening at Moose Temple. Mrs. Frieda Bennett, of the Oakland County Extension Service, was guest speaker and was introduced by Mrs. Lloyd LaBarge.

The Lincoln Park Chapter performed the ritual work for an initiation of candidates. New members are Mrs. Daniel Leach, Mrs. Chester Hensley, Mrs. Harold Armstrong, Mrs. Ray Bebie, Mrs. Bennie Watson and Mrs. Anne Bressler.

It was announced that the publicity committee will hold a baby photo contest at the April 18 meeting.

An Easter egg hunt will be held Saturday at Moose Temple on Mount Clemens street for children from 2 until 4 p.m.

Zeta Eta Chapter Has Election

Officers for the coming year were elected Monday evening when members of Zeta Eta chapter of Beta Sigma Phi sorority met at the Pemberton drive home of Marilyn Main.

Plans were discussed for a mother and daughter banquet to be held May 2 and a report on the City Council meeting was given by Mrs. William Doyan. The group also discussed a Founder's Day banquet to be held April 27 at Devon Gables.

The hostess served refreshments from a table decorated in an Easter theme. Elaine Grennier of Mariva street will be hostess for the April 18 meeting.

Job's Daughters Invited to Sarnia

Job's Daughters, Bethel No. 5, has been invited to exemplify its initiatory work at Sarnia, Ont., on April 18.

At a meeting held Monday at the Masonic Temple on East Lawrence, it was announced that an invitation had been extended from the Supreme Guardian Council of the International Order of Job's Daughters.

April 24 was designated as Go-to-Church Sunday, with the service to be held at Central Methodist Church. On May 2, officers from surrounding bethels will participate in a Friendship Night.

Bath Mitts Talk

Your toddlers will love bathtime even more with some of the new terry cloth bath mits to keep them company at tub time.

These colorful little mitts are painted with the faces of favorite friends—Donald Duck or Pinocchio—who "talk" when the puppet heads are squeezed. And the soft terry is ideal for smooth lathering!

PERMANENTS

The basis for every hair style . . . hold it in shape, easier, longer.

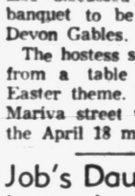

Short Curl
Permanents
from
$6.50

No Appointment Necessary

IMPERIAL Beauty Salon

20 E. Pike St. FE 4-2878

PASTELS

Arthur's
48 N. Saginaw St.

soft enough to melt!



Jacqueline

- Every girl yearns for
- Easter kidskin
- Softly arranged
- Baresome drapery
- Sugar daintiness
- Can't help but flatter

as seen in Vogue 9.95

- PINK
- BABE BLUE
- LILAC
- YELLOW

Shoe Salon—Mezzanine Floor

Such a Lovely Way to Look

FOR EASTER



8.95

6.95

5.00

Use Our Elevator

Millinery Salon —2nd Floor

Arthur's
48 N. Saginaw St.

- Large hats, small hats
- Magic Easter hats
- Largest collection ever
- Colors, styles you'll love
- All at reasonable prices

EASTER . . . .

MEANS SOMETHING NEW!



DOTTED BUDGET DRESSES

. . . 10.95

- Sheer spuns
- Orlon and cotton
- Plain and lace collar
- New Empire lines
- New Torso lines
- Petticoat styles
- Navy and pastel colors
- Junior and misses' sizes

Budget Dresses—2nd Floor

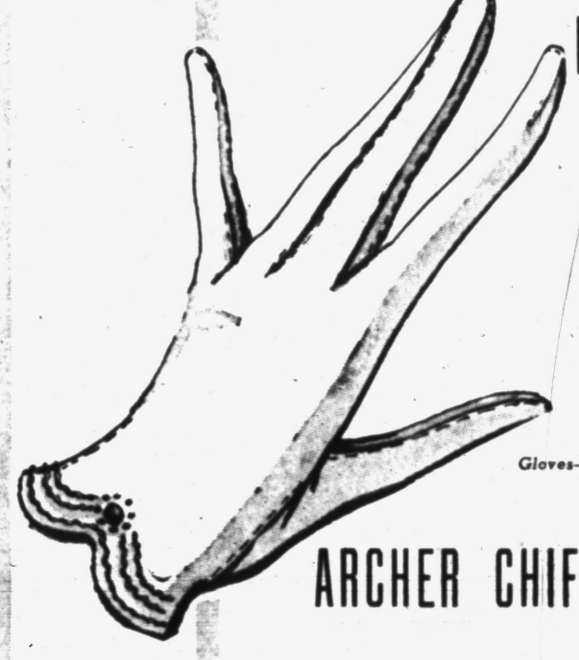

DAWNELLE GLOVES

. . . 3.00

- MARSEILLES shortie
- Double woven fabric
- Completely hand sewn
- Rows of feminine stitching
- Eyelet encircled french knot
- Wonder wearing washable
- Light blue, navy, frost

Gloves—Main Floor



ARCHER CHIFFON

. . . 1.35

- Full fashioned
- First quality
- TRIM for petite or slim legs
- TWEEN for typical or model legs
- TAPER for tall or fuller legs
- Newest Easter shades, sizes 8½-11

Hosiery—Main Floor

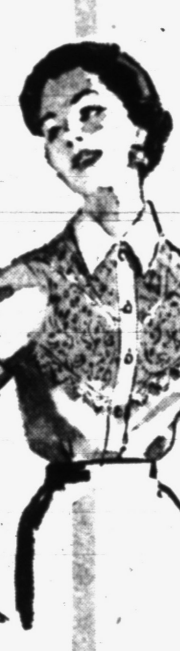

EASTER BLOUSES

. . . 3.98 to 5.98

- Nylon tricot, dacron crepe
- Pure silk, orlon and cotton
- Jewel, scoop, square necks
- Small, tie collars
- White and colors
- Sizes 32 to 38

Blouses—Main Floor

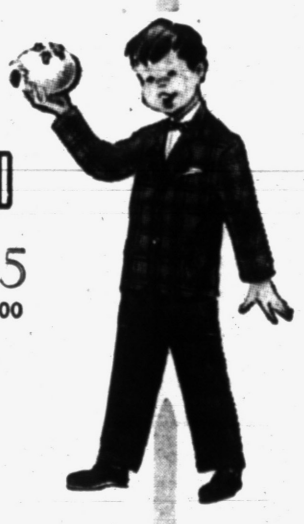

EASTER OUTFITS FOR YOUNG FOLKS

SUITS FOR THE LITTLE LAD

. . . 7.95 to 14.95

Others to 25.00

- Styles like dads
- Man tailored
- Crease and spot
- Resistant fabrics
- Reversible vests
- Two pairs of pants
- Charcoal and pink
- Orange and charcoal
- Sizes 3 to 7 and Toddler Etons



EASTER BEAUTIES

GIRLS DRESSES

. . . 5.95 to 10.95

Others to 16.95

- Fresh nylons
- New organdy
- To please Mother
- As well as the young
- Pastel colors
- Lilac, melon
- sizes for tots
- thru teens

Young Folk Shop —Lower Level

CHARGE ACCOUNTS INVITED

Arthur's
48 N. Saginaw St.

Don't Ruin Plates

It is a good idea, advise the experts, not to stack more than 12 plates high, with the smallest on top. It is a good idea, too, to separate the plates with a paper napkin or cloth mat to protect them from scratches.

Care for Dishes

If you'd like to keep your good dinnerware intact, never put a piece of it in the refrigerator. Also do not warm good china quickly over a flame. Warm it instead by slow degrees, and don't allow fat or other foodstuffs to burn on it.

Waite's is tops

Your enchanting... Easter Beauty preparations... for every need in Waite's Cosmetic Dept!



New! Revlon Liquid

Make-up Beauty-Treats Your Skin as You Wear It!

Revlon **'Touch-and-Glow'**

Liquid Make-Up with Lanolite!

Ordinary makeups may hide lines and blemishes, but may also mistreat your skin! Prevent such a danger with wonderfully different "touch-and-glow"... blended with Lanolite! For dry, oily, or normal skin. 9 radiant colors... new touch-and-glow face powder also contains Lanolite! Clings for hours. Get them both today.

1.25 *Plus Tax*

REPEAT OF A SELLOUT!



NEW! COTY Lipstick 1.25 plus tax deluxe case

What's the secret? **Completely different** Coty "24"! Cleanse your face before going to bed and still get up the next morning with wide-awake color on your lips. Just apply Coty "24" and let it set! It blots itself. Keeps your lips looking lovelier morning, noon and night! Choose from intensified new shades. Hurry in today! **Switch-Stick Case** **85c**

No more... smearing or waiting



Revlon's **New... 'Quick Dry' nail spray 1.25**



Just spray your nails with "Quick Dry" and zingo! That fast your nails are dry!
Enriched with Revlon's own softening "Lanolite" to condition and help keep cuticle soft!
Ask for it today!

3 new oil-rich... Pin Curl Permanents

by Famous Nutri-Tonic **1.50**

Regular Gentle Children's
Super Bleached or Dyed Silver-Grey



- Waves in Little as 10 Minutes
- Only Nutri-Tonic Gives Deep Down Waving
- Almost ½ is Oil Creme Base (Patented)

The oil-rich creaminess helps protect your hair's natural texture and luster while waving so gently. Curls are softer, more natural looking from the moment first combed out! Hurry in today for your new permanent with bobby-pins and neck curlers!

Waite's Cosmetics—Street Floor



Exclusive at Waite's!

Hudson S-T-R-E-T-C-H Nylons **1.95**

Magic doll-size stockings that s-t-r-e-t-c-h to fit every leg perfectly, comfortably, as if custom-made for you alone! They follow your every movement, never wrinkle, twist, bag or sag... elasticity is locked in for the life of the stocking. Truly... lovely, misty-cull texture for sheer leg glamour! Proportioned to fit in Cmall, Medium, Large and Extra Large! Rose Glow Shade!

Hudson

Waite's Hosiery—Street Floor



To reside on North Midland drive are Mr. and Mrs. Robert Laurel Brown. The bride is the former Mari-Karen Trager, daughter of Mrs. Dorothy Trager of Premont street and Paul I. Trager of Mt. Clemens street. He is the son of Mr. and Mrs. Laurel Brown of South Shirley street.

MR. and MRS. ROBERT L. BROWN

Marital Status Changes Jobs

Single women generally work at different jobs than their married sisters, according to a U. S. Department of Labor survey.

The largest proportions of single women between 1940 and 1950 worked as student nurses, librarians, stenographers, typists, secretaries and medical technicians, says the government report.

More married women than single, in this period, worked as proprietors and managers of retail food stores, as unpaid family farm workers, as spinners in textile plants and as eating place proprietors.

Of those women in operative capacities in canneries, textile thread and fabric mills and motor vehicle equipment plants, more than 60 per cent were married.

Reverse the Skirt

A new felt skirt is silver striped on one side so that it may go from daytime to evening wear just by turning it inside out.

More Quality for Less Money!

Juvenile Furniture



25% OFF

COMPLETE LINE OF G-E REFRIGERATORS — FREEZERS APPLIANCES

WE SERVICE WHAT WE SELL

L & G Furniture

3526 Sashabaw OR 3-1711

Plenty of Free Parking



Married Saturday were Carole Lee Earle and Gilbert McCallum. She is the daughter of the Chester Lehmans of Cortwright street, and he is the son of the Harry E. McCallums of Mariva street.

MR. and MRS. GILBERT McCALLUM

Carole Lee Earle Weds Gilbert James McCallum

At a candlelight ceremony Saturday at United Presbyterian Church, Carole Lee Earle spoke her marriage vows to Gilbert James McCallum.

Gladioli, snapdragons, carnations and palms decorated the church, where the Rev. Theodore R. Allebach officiated.

Carole is the daughter of Mr. and Mrs. Chester A. Lehman of Cortwright street. The bridegroom's parents are Mr. and Mrs. Harry E. McCallum of Mariva street.

Chantilly-type lace covered the bodice of the bride's nylon taffeta gown. Nylon ruffles fell from pointed lace panels into a chapel train.

She carried a lace-covered white Bible with white orchids.

Jean Garner, maid of honor, carried a pink carnation bouquet, sprigged with ivy to match her pink dress of nylon over taffeta. Mint green mitts and headpiece completed her outfit.

Bridesmaids Nancy Jean Fox of Keego Harbor, and Donna Rae Manley and Shirley M. Seaton, both of Pontiac, wore identical strapless costumes of nylon net over taffeta, with net stoles.

Spring bouquets matched their headpieces and mitts.

Best man for the groom was Harry G. McCallum. Serving as ushers were William Morrell, Kenneth Rule and Richard Lasho of Pontiac.

Mothers of the couple were both in navy blue. Mrs. Lehman carried pink roses and carnations with her dress of taffeta. Her accessories were white.

A bouquet of the same variety and coloring accented the pink accessories worn with the faille dress chosen by Mrs. McCallum.

Following a reception for 300, the bride donned a light blue suit, complimented with navy accesso-

ries. Following a honeymoon through the Smoky Mountains, the couple will make their home here.

Mari K. Trager, Robert L. Brown Wed Saturday

Honeymooning in Northern Michigan are Mr. and Mrs. Robert Laurel Brown who were married Saturday evening at Central Methodist Church.

Dr. Milton Bank performed the eight o'clock ceremony before 300 guests.

Mari-Karen is the daughter of Mrs. Dorothy Trager of Premont street, and Paul I. Trager of Mt. Clemens street. The bridegroom is the son of Mr. and Mrs. Laurel Brown of South Shirley street.

A floor length gown of lace with tiered skirt was worn by the bride. The bodice was fashioned with long sleeves, illusion neckline and collar in Queen Anne style. A tiara of seed pearls secured her veil and she carried an arrangement of white carnations centered with gardenias.

Judith Root attended the bride as maid of honor. Other attendants were Mrs. Leon Cross, sister of the bridegroom, Sandra Zahn, and Sandra Johns. The attendants carried colonial bouquets of yellow roses and carnations.

Bruce Oakley served as best man, and seating the guests were Leon Cross, Gary Nelson, Dennis Rivard and Ronald Snyder.

Mrs. Trager greeted the guests at a reception held at Knights of Pythias Hall wearing a rose moire dress with navy accessories. Mrs. Brown chose a navy crepe dress with white accessories.

The new Mrs. Brown was wearing a navy knit suit with white accessories and the gardenia corsage from her bridal bouquet when the couple left on their wedding trip. They will reside on North Midland drive.

Birmingham TRAVEL SERVICE

We'll Plan Your Tour Free!
Phone MI 4-5711
Tickets, Reservations to Anywhere
Grace Plummer Reilly
379 Hamilton, Birmingham

Cafe Curtains Popular Now

Cafe curtains, the little half-curtains which have boomed to popularity as window decorations can be made quite easily at home.

The simplest cafe curtain is merely a straight length of goods, either attached to a window rod by rings sewn at intervals, or clipped on with little round curtain clips. If you want something fancier, trim your cafe curtains with points or scallops.

Just fold your fabric in regular pleats and cut out the points or round scallops, exactly as you'd cut out paper dolls.

You're Striking in Straw!

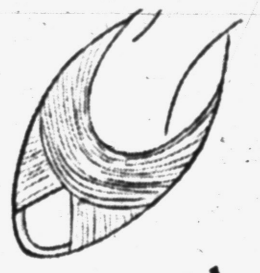

Diane Debs

OMBRE MATCH $10.95



Bag to Match $6.95 *plus tax*

- Pink Ombre Straw
- Beige Ombre Straw

NO MONEY DOWN
SIX MONTHS TO PAY

MAIN FLOOR—SHOE DEPT

Georges Newports

We Give Holden Stamps

Thompson's SPECIAL HIGH POTENCY B-COMPLEX VITAMINS FOR CHILDREN and ADULTS

B Vitamins are water soluble therefore more easily lost in the human system as well as drained from the food in cooking.
B Vitamins cannot be stored in body tissue in high degree and therefore must be supplied in the diet at regular intervals.
Many of the B Vitamins form co-enzymes essential to normal, metabolism of sugars and starches.
Increased physical or nervous activity will also increase B Vitamin requiremetns.

100 TABLETS $2.00

NATURAL HEALTH FOODS

58 Wayne. FE 4-4601

Pontiac High School Band Presents Annual Concert

April 14 is the date announced for the 28th Annual Spring Concert of the Pontiac High School Band by Dale C. Harris, conductor of the band and supervisor of instrumental music in the Pontiac public schools. The concert will be presented in the boy's gymnasium of Pontiac High School.

The content of the program will be varied, ranging from composition of symphonic literature to marches and novelty numbers.

Featured on the concert as guest conductor will be Ralph J. Hermann, musical director of the American Broadcasting Studios of



RALPH J. HERMANN

New York City, who will conduct the band in two of his own compositions.

Soloist of the program will be Judith Dickstein who will appear with the band in the presentation of the first movement of the Mendelssohn Concerto in G Minor.

Miss Dickstein is one of the student accompanists for the high school vocal music department and has also served as accompanist for student soloists in the instrumental music department during her junior high school and senior high school years.

The band has been accorded the special distinction of being chosen to present hte premiere performance of a new composition for band, "Hiawatha Land," by the well known arranger and composer for radio and television, Glen Osser.

As the title implies, the work is descriptive in nature and is based on characteristic Indian themes.

Tickets for the concert are available through members of the band and are also available at Calbi Music Co. and Grinnells.

Coming Events

A cooperative luncheon will be served at noon when Royal Neighborhood Get-Together meets Thursday at Grotto Hall, West Pike street. Mrs. William Partow and Mrs. Minnie Paetow will be hostesses.

WSCS of Baldwin Avenue Methodist Church will meet at 7:30 Thursday evening at the church.

Frances Willard Unit of WCTU will meet at First Church of the Brethren, 12:30 p.m. Thursday. Principal speaker will be Mrs. L. G. Rowley of Drayton Plains.

Beauty Clinic

by Edythe McCulloch

Let's Do an Original

These many years, fashion has decreed a certain trend in coiffures, and we have tried to follow. Our friend appears with the latest . . . and we get the urge to follow suit. There is nothing wrong with this if it happens to be a good style for us, but many times it isn't. Because it is "darling" on our neighbor doesn't mean it won't be gruesome on us!

A hair style shouldn't be used to decorate, but should be worn to enhance the natural attractiveness of the wearer. We should want people to say how nice we look, not how beautiful is our hairdo.

The hairdo which will really make you the most attractive is the one designed especially for you. Your height, weight, age and type are important factors when choosing your hair style. Why not go original this spring? If you do, you'll find a new thrill in your hairdos.

Phone Edythe McCulloch Beauty Shop, FE 2-7431, 608 Pontiac Bank Bldg.

Easter Fashion calls for FLORSHEIMS



—beautiful shoes; designed with all the freshness, the femininity, that stands for Springtime. Have them for Easter parading —you'll cherish their high fashion the season through!

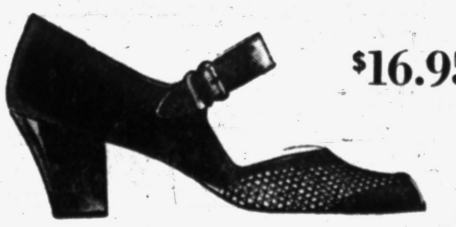

$16.95



$15.95

TODD'S Shoe Store

30 W. Huron

You're the Most Fascinating Woman on the Easter Scene In our Costumes and Accents

Bloomfield ASHION SHOP

1662 S. Telegraph Rd.

Open Every Night 'til 9—Sat. 'til 6

Park at Our Front Door!

Coats Can Tell a Long or Short Story



Shown Here Is

SPORTLEIGH'S

Opulent boucle in navy. The line is newest . . . It's straight, simple.

$45.00

You'll find other long coats in all spring shades $39.95 - $59.95.



Short coats, too, in spring colors from $29.95 to $39.95.

If you're 5 feet 5 or under our Print Jacket dress is for you



Step right into the dress, for those who wear a brief. Sizes 12 to 20. No alteration necessary for perfect fit.

$24.95



You'll Never Be Caught . . . Rain or Shine!

In wonderful all-weather coats to fit your mood on any kind of day.

22.95 to $29.95

Lily Gilding Accessories Tune Up Your Ensemble

dawnelle



FROM THE PAINTER'S PALETTE



Glove fabric is dyed to match handbags of leather, patent, faille

Navy, Red, Avocado, Coffee Frost, Gold, Ice Blue and Pastel Pink.

Gloves $3.00 Handbags $5 to $10.95

Nylon and Dacron Blouses to frost your Easter suit

. . . in White and Prints

$5.98



Helping Others Not Always the Simplest Thing Authority Notes

IF doll-type bride—



Billowing tulle overskirt with lace bands, demure high-cut neckline, lace bonnet and finger-tip veil are enchanting on pretty baby face.

Miss D. B.—Little-girl laced ties, collars and bows, the pretty "jeune fille" look, is enchanting on the tiny bride. Bridal gown in airy organdie in shapely princess line and low, closely molded waistline good too.

Famed Editor Among Those Missing

By MARY MARGARET McBRIDE

Among those not there to greet me when I went back home to Missouri was Mr. Jack, as I always called H. J. Blanton, editor and owner when I was growing up of the weekly Monroe County Appeal.

Mr. Jack, one of the most famous country editors in America, died a few weeks ago in his late eighties, just as he'd have wanted, after working at the office all morning.

The Appeal had belonged to his father, and eight of the 10 children in the family were taught the printers' trade and used as needed for setting type and running presses.

Mr. Jack was often written up and quoted in national magazines for his editorials which he called "Hints by the Horse Editor." Once when crops around Paris were suffering from prolonged heat and drought, the Appeal carried a headline in 60-point type reading: "Lord, we confess our sins. We ask forgiveness. We pray for rain."

While the presses were still running, rain began to fall. The drought was broken. The crops were saved. (However, the rain continued for the next three months and poor Mr. Jack, from being considered a public benefactor, wound up, he always claimed, as Public Enemy Number One!)

Mr. Jack's son, Edgar, and I went to grade school together and while I was home he brought me his father's book, "When I Was a Boy." Much of what the editor told there was true in my time and Edgar's too, for the great changes in modern conveniences and customs came only when we were almost grown.

I was doctored, for instance, in much the same way as Mr. Jack by old Doctor Dysart. Usually the doctor came over the muddy roads on horseback and produced from his saddle bag two kinds of medicine in powder form. One was calomel and the other was quinine.

"There was no weighing and measuring as in a drug store," explained Mr. Jack. "It was done with the blade of a knife. The doctor always went on the theory that it was better to have a lot too much than a bit too little, with the result that heroic doses were given.

"The next day after such a round of quinine and calomel, the patient either was better or, for fear of getting another round, did some tall prevaricating about being on the road to recovery . . .

"Those old family doctors usually were men of deep religious convictions. Often, when life seemed trembling in the balance, and the family was about to abandon hope, they would kneel at the bedside and lay the patient at the Throne of Grace.

"If death came, the family was comforted by those fervent prayers. If the patient recovered, the doctor got all the credit, either for his professional skill, or for his influence with God."

I drove past Mr. Jack's house near the little branch spanned by the foot-bridge which used to be the night rendezvous for courters in my youth and through sudden tears seemed for a moment to see the familiar tall thin figure coming toward me, but of course it was somebody else.

Here's How to Replace Broken Pane

By HUBBARD COBB

There are few jobs about the house as dull and uninteresting as taking down storm windows.

What's more, if you live in a two-story house there are few jobs as dangerous as standing on the top rung of a ladder wrestling with a big storm window and praying that a sudden breeze doesn't catch it and take it and you down to earth in a hurry.

Removing storm windows from a ladder is always bad because you almost always have to use two hands and this leaves you nothing with which to hold to the ladder.

Our suggestion for removing storm windows is not to use a ladder nor climb around on the outside of the house. It's easier and a whale of a lot safer if you remove the sash from the inside and then lower it down by a rope.

This little job is best done by two people but one of the two doesn't have to be very strong

You just have to have one person push the storm sash out at the bottom with a stick so that the second person can lift the storm sash up to free it from the hangers.

Now you just lower the sash so you can slip a hook attached to a rope into the hangers and lower it to the ground.

Chances are once it's on the ground you can jiggle the hook loose so you don't have to go downstairs to disconnect it from the sash.

Fun for Little Girl

What fun for a little girl who wants to be like her mother! There are now tiny cobbler aprons that come either with beauty equipment or miniature laundry equipment tucked in the pockets.



Diamonds out-shimmer the sparkling waters of the many pools at Palm Springs, and they complement this softly-waved coiffure named for the Southern California resort. Creating a series of hairstyles for resort wear, Charles of the Ritz features a gentle softness in the coif. It has no definite part and waves brush away from the face except for one soft curl off-center on the brow.

Guilt Feelings Manifest Themselves in Many Ways

By MURIEL LAWRENCE

Ann was eight when her parents were divorced under bitter circumstances. Both remarried to become parents of other children. Now Ann herself is getting married in June.

The trouble is, she wants a big wedding and reception. Her father has reluctantly agreed; her mother is appalled by the idea. She writes:

"What it will mean is a public display of old wounds. Already, Ann's father is arguing over his wife's place in the receiving line. But in spite of the strains involved, Ann won't hear of a smaller wedding. I have the feeling that she's punishing me for my divorce. . ."

If we are miserable at giving a child what he wants from us, we shouldn't give it.

Standing by our right to our own feelings can produce unexpectedly happy results. Suppose Ann's mother were to say to her, "No, I don't like being embarrassed, I can't be present at a big wedding."

What might Ann's response be to this ungenerous, but sincere expression of feeling? I think it might detonate ungenerous, but sincere feeling in Ann. It is just possible that she might cry out, "Who are you to deprive me of the wedding I want? Didn't you deprive me of my father?"

And that might be exactly what Ann has needed to cry out to her mother for a long, long time.

If she can cry it out, we should thank God.

For Ann will really be crying out: "Tell me that you are to blame for my lost father and home! Take all the guilt, mother, so I can be free of blame for all the sadness and separation."

No, Ann is not promoting the public display of her parents' marriage failure to punish them. She's promoting it to punish herself. Surely this is clear. A wedding day is one for brides' joy, not to be disturbed by other people's old resentments.

The fact that this bride insists on such feelings around her on her wedding day tells us that she thinks she doesn't deserve a happy one.

Children often get the idea that they are responsible for the suffering involved in divorces. They think we're so wonderful that we're incapable of hurting each other.

If Entering Service Field, Check Personality Traits

By ANNE HEYWOOD

Mark Twain once said, "It is noble to be good, but it is even nobler to show others how to be good—also easier!"

I think of this often when I hear young people assuring me that they want a job where they will be "helping others."

Many times the desire is a valid one. But many times, their own troubles are so overwhelming that they feel it might be easier to just help other people.

Young people of this type often gravitate to social work, teaching, or nursing. These are fields that take great dedication and require patience, wisdom, and true compassion.

For the right person, they are a wonderful calling, a true lifework.

For the unhappy and possibly neurotic person, they can be awful — not only for the individual who enters the field but for all the people with whom he or she comes in contact.

Take nursing, for example. The young girl pictures it as a terribly glamorous life, with a charming uniform, handsome doctors, and a chance to "help the world."

Actually, nursing involves tremendous study, a mass of tedious details, great physical strength, and a very strong stomach.

It requires ability sometimes to put up with very cranky patients, tired and overworked doctors, and difficult supervisors.

If you—or anyone you know—are considering nursing or any of the other fields where helping people is a factor, better check:

1. Do you know exactly what the work involves, all the details and drudgery?

2. Do you picture yourself actually doing the work, or just achieving the effects and getting the thank-yous?

3. Is your own life relatively happy? Have you successfully solved most of your own personal difficulties?

4. Would you be satisfied just to do the work anonymously, or is getting credit a very important factor to you?

Unless you can honestly satisfy yourself on these questions, better pause and reconsider before signing up for long training in the business of helping people.



822

by Laura Wheeler

Keep baby cool and cute all summer in these adorable play-sets! Sewing a cinch—embroidery too!

Rumba ruffles for girls — tailored pants for boys! Pattern 822: To fit 6-month, 1-year, 18-month babies. Tissue pattern, embroidery transfers. State size.

Send 25 cents in coins for this pattern—add 5 cents for each pattern for 1st-class mailing. Send to 124 Pontiac Press Needlecraft Department, P. O. Box 164, Old Chelsea Station, New York 11, N. Y. Print plainly your name, address with zone, pattern number, size.



4657
14½–24½

by Anne Adams

Half-sizers! Two smart dresses for the sewing of just one! With the jacket on, this looks like a suitdress! Whisk jacket off when the temperature soars — presto! you have a cool, slimming princess dress. Proportioned to fit!

Pattern 4657: Half sizes 14½, 16½, 18½, 20½, 22½, 24½. Size 16½ dress and jacket 4⅝ yards 39-inch fabric; ½ yard contrast.

This pattern easy to use, simple to sew, is tested for fit. Has complete illustrated instructions.

Send 35 cents in coins for this pattern—add 5 cents for each pattern for 1st-class mailing. Send to Anne Adams, care of 137 Pontiac Press Pattern Department, 243 W. 17th St., New York 11, N. Y. Print plainly name, address with zone. Size and style number.

Down With Water

If the water seems to end up all over your bathroom floor, regardless of how carefully you stick the shower curtain down, seek out a metal device that turns the shower curtain into a shower door.

The first U.S. patent law was passed in 1790.

Marriage License Applications

Wilbur E. Dalley, Birmingham
Betty Brown, Detroit

Daniel Young, 2275 Oakwood
Beverly A. Ettinger, Milford

James K. Beanes, 563 Franklin
Joyce E. Wanser, 485½ Colorado

Samuel R. White, 16 N. Johnson
Sylvia B. Cotch, 16 N. Johnson

Aaron O. Branch, 331 Branch
Helen M. Wagoner, 331 Branch

Robert L. Schott, 817 Whittemore
Alice K. Cummins, 29 Allen

Leslie E. Robertson, 400 S. Paddock
Roma J. Lee, 146 Elm

George B. Catlin III, Ithaca, N. Y.
Joanne J. Talt, Birmingham

Burl E. Hight, 64 Pine
Eva M. Goodman, 80½ Mark

Earl G. Cox, Farmington
Mable J. Flick, Northville

Lloyd A. Stead Jr., Auburn Heights
Donna J. Kirby, Dearborn

Keith M. Stiff, Linden
Mary E. Parks, Highland

Charles J. Ingoglia, Detroit
Shirley A. Elert, Royal Oak

Art N. Terreault, 6820 Elizabeth Lake Rd.
Darlene C. Roehl, Drayton Plains

Albert Smith, 34 Walnut
Johnnie M. Taylor, 34 Walnut

Warren A. Fletcher, Keego Harbor
JoAnn Clement, 6984 Patmore

Gerald A. Fritz, 3050 Phillips
Marilyn A. Bowes, 44 Chamberlain

Charles H. Thiele, 50 Perry
Rose J. Berish, 103 Seneca

Burton W. Phillips, Detroit
Ethel M. Groves, Birmingham

Thomas O. Edwon, Hudsonville
Joan M. Anderson, Detroit

Leroy W. Frink, Royal Oak
Cornelia Dome, Birmingham

Carroll L. Swenson, Fertile, Minn.
Joyce M. Nichols, Clawson

Harry E. Hosner, 1314 University
Margaret M. Bancroft, 1136 Myrtle

William G. Dunston, Clarkston
Shirley A. Devine, 6285 Lindsay

Maurice G. Butler, Detroit
Sophie I. Bergstrom, Birmingham

Roy L. Baker, 16 W. Howard
Rose D. Mayes, 25 W. Howard

Marvin E. Green, Birmingham
Irene Y. Leszczynski, Birmingham

Ronald R. Rainey, Holly
Margaret J. Adams, Holly

Lavern E. Perry, Keego Harbor
Mary L. Woodruff, 197 W. Brooklyn

Robert L. Brown, 288 S. Shirley
Mar-Karen Trager, 3524 Fremont

Gilbert J. McCallum, 65 Mariva
Carole L. Earle, 822 Corwin

Robert F. Mack, Southfield twp.
Shirley D. Mawhinney, Southfield twp.

2-Hour Free Parking
HAVE YOUR TICKET VALIDATED AT JACOBSON'S WHEN YOU MAKE A PURCHASE

Edward's Easter Patents

Little Girl Fashion—plus proper construction for growing feet!



As lovely as flowers in the Spring... these Edwards' spanking black patents are enchantingly designed with open-work vamp stitched in white and accented with dazzling rhinestones!

In traditional black patent or the latest glowing Easter egg colors: light blue, pink, white, yellow or navy... all to make our little Glamour Debs as cute at Easter Bunnies.

Children's Shoes—Parking Level

Sizes 6½-9 .... 6.50
Sizes 9½-13 ... 6.95
Sizes 13½-4 ... 7.95

Jacobson's
MAPLE at BATES BIRMINGHAM

Shortest Line to Easter Fashion . . Our Little Fleece Jackets



Cropped to just waist length, our brief jackets top everything from tailleurs to silks and cottons . . .

Above: Washable orlon fleece clutch in white, pink, beige, blue. 18.50. Right: 90% wool and 10% cashmere jacket in navy, pink, beige, black, melon, blue, white. 11.95.

Jacobson's
MAPLE at BATES BIRMINGHAM

Accessories—Street Level



Fashion's downward look...

Whether or not you may know it, attention is focused on your legs! Because they're lovely to look at . . . and because Spring's long-torso styling just naturally leads interest downward. So discover what so many discerning women have already learned . . . that

Legs Look Lovelier in Neumode NYLONS!

Supersheer Nylons. $1.35 pr.

Their exquisite flattery is so subtle . . . and yet so sure! It's partly in their finer fit . . . at your ankles and everywhere throughout these sheer beauties. 60-gauge sheers, they are . . . of deftly twisted 15-denier yarns . . . with self seams or dark seams, whichever pleases you more.

Perfect hosiery makes the perfect Easter gift!
Gaily gift-wrapped without charge to you.

Neumode HOSIERY SHOP
82 N. SAGINAW

FROM OUR JUVENILE DEPARTMENT
Complete Selection Suits, Dresses, Coats, Hats and Gloves, 1-6x.

"How to Make Your Wedding Go Smoothly"
Come in, write or phone for this booklet. There is no charge.
Pearce Floral Company
559 Orchard Lake Ave. Phone FE 2-0127



Marilyn Ann Bowes, daughter of Mr. and Mrs. Teddy R. Bowes of Chamberlain street, became the bride of Cpl. Gerald Arthur Fritz Tuesday evening at Oakland Avenue United Presbyterian Church. He is the son of Mr. and Mrs. Gerald R. Fritz of Phillips road.

MRS. GERALD A. FRITZ

Marilyn Ann Bowes Weds Gerald A. Fritz Tuesday

Oakland Avenue United Presbyterian Church was the setting Tuesday evening for the marriage of Marilyn Ann Bowes to Cpl. Gerald Arthur Fritz.

The bride is the daughter of Mr. and Mrs. Teddy R. Bowes of Chamberlain street, and he is the son of Mr. and Mrs. Gerald R. Fritz of Phillips road.

The Rev. Lee LaLone of Donelson Baptist Church and the Rev. Theodore Allebach of Oakland Avenue United Presbyterian Church officiated at the seven-thirty o'clock ceremony performed before 200 guests.

A lily of the valley pattern was embroidered on the bride's floor length gown of nylon tulle which featured a Peter Pan collar.

A headpiece of nylon tulle and lace secured her fingertip veil of silk illusion. She carried a cascade arrangement of white carnations and stephanotis, centered with a white orchid.

Streamers of stephanotis and ribbons with lovers knots fell from the arrangement.

Mrs. James Boisseau, attended her sister as matron of honor wearing a gown of scalloped white lace over pleated pink nylon tulle. Mildred Fritz, sister of the bridegroom, wore an identical gown with Nile green nylon tulle.

The attendants carried cascade arrangements of varigated carnations matching their gowns.

James Fritz served as his brother's best man and seating the guests were William Bowes, brother of the bride, and Robert Fritz, also a brother of the bridegroom.

Mrs. Bowes greeted her guests at a reception wearing a navy dress with white accessories and a corsage of white carnations and Talisman roses. Mrs. Fritz chose a mauve dress with yellow accessories and a corsage of yellow carnations and roses.

The new Mrs. Fritz changed to a navy suit with white accessories and the white orchid corsage from her bridal bouquet for a honeymoon trip to Niagara Falls.

The bride will reside with her parents when the bridegroom returns to Camp Pendleton, Calif., where he is stationed with the US Marine Corps.

Gamma Psi Chapter Discusses Project

An Easter project of supplying materials to Oakland County Infirmary was discussed when Gamma Psi Chapter of Beta Sigma Phi sorority met at the Fairgrove avenue home of Betty Bryan.

Plans for an April 27 Founder's Day banquet were completed, with announcement that the affair will be held at Devon Gables. A program entitled, "The True," was presented by Mrs. Phillip Miller.

Included at the recent gathering was a report on the City council meeting, given by Mrs. William Dobbs.

MacDowell Chorus to Sing April 23

MacDowell Male Chorus will present its 24th annual Spring Concert April 23, in Pontiac High School auditorium.

The 50 voice chorus will offer a program of folk songs, popular light classics, and sacred music.

The concert will climax the chorus' season in and around Pontiac. The program has Special significance for MacDowell members this year.

Money from ticket sales will be used to finance the group's trip to Rochester, N.Y., next spring.

MacDowell Chorus was invited to that famed musical city, the home of the Eastman School of Music, to join with male choruses from all over the western world in an International Song Festival. Over 1,500 men are expected to attend this international event.

In their concert April 23, MacDowell chorus will sing under the direction of George Putnam, and accompaniment of Oscar Schmidt, associate director.

The program will consist of American favorites such as "Black Is the Color of My True Love's Hair," "Nobody Knows De Trouble I See," "Down in the Valley," "A Spirit Flower," "Wanderin'," and "Cindy."

Among songs of recent vintage fast becoming popular classics there will be "Syncopated Clock," "No Man Is An Island," and "Roving," a sea chanteey. Sacred songs will include the liturgical, "Tenebrae Factae Sunt," and "O God, Our Help in Ages Past." The program will begin at 8:15 p.m.

Tickets are available from any member of the McDowell Chorus.

Mrs. Don Bussard Hostess to Club

Past Noble Grands Club of Pontiac Rebekah Lodge 450 met Tuesday afternoon at the Clinton River drive home of Mrs. Don Bussard. Mrs. Floyd Cooley was welcomed as a new member. Mrs. Cooley will be hostess for the May 3 meeting at her Auburn Heights home.

1930 Graduates to Hold Reunion

A reunion of the graduation class of June 1930, Pontiac High School, is being planned for June 4 at the high school.

Anyone knowing information regarding the present address of any members of the class are requested to call Mrs. Arnold Thingstad of Spokane Villa.

Dial With Pencil

Here is one habit to develop if you're an office worker or a gabber-on-the-phone: always dial with a pencil.

RUTH HAIGH
CUSTOM LAMP SHADES
PICTURE FRAMING OLD PRINTS
165 Pierce St., Birmingham MI 4-2002

● Jewelry ● Lingerie ● Ceramics
Infants' Specialty Shop
Flora Mae Gift Shop
FE 2-3220
718 West Huron



Now Is the Time to Save on Re-upholstering
One Group of
FABRICS
Reduced Up to
60%
All Work Guaranteed 5 Years
Wm. Wright
Upholsterers
270 Orchard Lake Ave.
FE 4-0558

Dancing School
TOP STUDENTS FURNISH ENTERTAINMENT FOR YOUR PARTY
Call for Arrangements
Jackie Rae DANCE STUDIO
214 S. Telegraph FE 2-2128

ENROLL NOW
SECRETARIAL TRAINING SHORTHAND TYPEWRITING ACCOUNTING BUSINESS ADMINISTRATION DICTAPHONE COMPTOMETER CALCULATOR
Call Today or Phone FE 2-3551
IN DAY, HALF-DAY, or EVENING CLASSES and prepare for one of the many fine positions which we are unable to fill.
New Students . . . This week we teach Machine Shorthand . . . Stenotype and Stenograph.
The Business Institute
7 W. Lawrence Street Pontiac, Michigan
Return This Ad for Information
NAME ADDRESS
VETERAN APPROVED

FEDERAL'S
Underneath it all . . . the perfect start for a glamorous *Easter* figure!



When you're on the go . . . go glamorous in figure-slimming
skippies
by FORMFIT
6.50
Designed for your active young way of living—this light Skippies Pantie smooths and slims without bones, bulk or bind. Nylon elastic front panel. 2½" waistband eases inches from your midriff. Try it on, see how free you feel! Sizes S-M-L-XL.
Matching girdle 6.50
Get the new outer-look in LIFE BRA by FORMFIT
Cotton broadcloth bra with stitched under-cups. Triangular front adjustments. Ribbon straps. 32-36 A, 32-38 B, C. $2



Glorious, shapely you in a fabulous new-life bra by nationally-famous
Lady Marlene

"Low-Nuff" Bras'lette 12.50
Exciting and lovely! Gently wired around the bust for that perfect uplift and separation. Quick drying, easy to launder nylon. Sizes 32-40 B, 32-40 C.

"Low-Nuff" Strapless 8.50
Wired around the bust. Separates firmly for a perfect uplift. In nylon lace, nylon elastic sides and back. In white only. Sizes 32-40 B, 32-40 C.

"Triple-Play" Longline 7.50
Styled to mold your bosom to lovely young lines, to a higher bustline. Embroidered trim, underwired cup. Nylon taffeta. White. Sizes 32 to 38.

"Triple-Play" Bras'lette $10
Smooths your torso, cinches your waist. Can be worn with or without straps. Detachable garters. Embroidered trim. White nylon taffeta. 32 to 38.

Figure-matically speaking you're slim and lovely in
Nite-'n-Day
"Hi-Diaphragm" Girdle
12.50
You don't have to be good at figures to have one! Nite-'n-Day's fabulous Hi-diaphragm control foils excess flesh . . . has freedom-giving nylon power net sides, satin lastex front panel. White only. 26-34.
Matching pull-on girdle.....12.50
JUNIOR GIRDLE
5.95
Be budget-wise and pancake flat in seconds—with Nite-'n-Day's pull-on girdle. Satin elastic front and back panels! Nylon power net sides. In white only. Sizes S-M-L.
Matching pull-on panty girdle.....6.50



FEDERAL dept. stores SAGINAW AT WARREN, PONTIAC
OPEN MON. FRI., SAT., NIGHTS TO 9

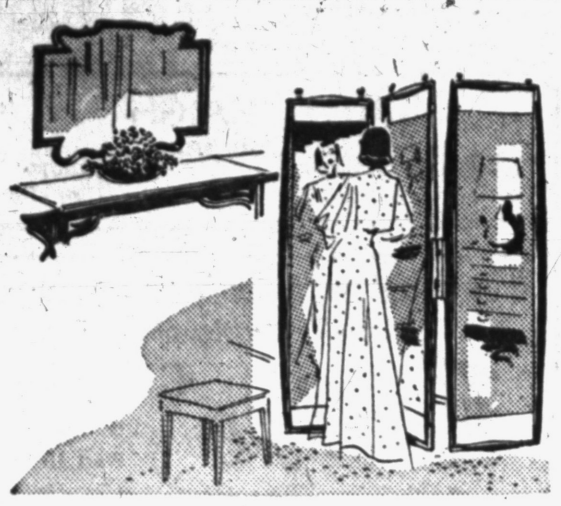

Mirrors Take New Shapes

By ELIZABETH HILLYER

The old question of unframed vs. framed mirror has been pretty well settled by now.

The unframed mirror is usually a large installation on a wall, but new decorative mirrors are more often framed.

And what interesting frames they have, these new mirrors. All sorts of materials are used: brass, leather, mosaic, pewter, wrought iron and wood, often in combination with metals.

But in some of the newest mirrors, the eyecatcher is the unusual shape of the frame.

For example, the narrow outline of natural cherry on the wall mirror sketched takes crisp curves and flare that are French Provincial in character.

And one of the startlers of the spring preview showings in Grand Rapids was a three-panel mirror screen with a tapering frame at both ends.

It's of walnut, gray-filled or teak finished, with cast pewter fittings at the corners. (Mirrors by Hart Mirror Plate Company.).

Juice Used to Tint Cake Pretty Pink

Mrs. Percy Dunn Adds Maraschinos to Packaged Mix

By JANET ODELL
Pontiac Press Food Editor

You might consider making a pretty pink cake for your Easter dessert. Mrs. Percy Dunn has an easy recipe for a maraschino cherry cake, using a cake mix.

The Dunn household has three children, plus a nephew who makes his home there also. Mrs. Dunn is active in the Waterford Center PTA, works with a Girl Scout troop and enjoys membership in a pinochle club.

CHERRY NUT CAKE
By Mrs. Perry Dunn

1 box white cake mix (one that calls for fresh eggs)
¼ cup maraschino cherry juice
½ cup maraschino cherries, chopped fine
2-3 cup chopped nuts

Follow directions on cake box, substituting the cherry juice for ¼ cup water. Fold in the chopped cherries and nuts last. Bake at suggested temperature in layer cake pans. Frost with a cooked white frosting; you may tint this pink if desired.



A new setting has been given to a famous line of toiletries—a young, modern look to keep pace with today's trend towards smart simplicity. The new setting is a modern interpretation of early-Americana by which the line was originally inspired. The box designs are now simpler and bolder with smart color combinations. Bottles are fluted, delicate and graceful, but the famous roses and spice fragrance remains the same.

Reader Asks if Audience May Smoke

Can't Be Helped if Proper Signs Are Absent

By EMILY POST

A reader writes: "I would very much like your opinion on the following matter: I belong to a church group comprising fifty women of various ages.

At our regular meetings which are held in the parish hall, we usually have a guest speaker who talks for a half hour or so on a subject of vital interest to the group. Very often this is a member of the clergy or a person of note.

No sooner does the speaker begin when a great majority of these women take out cigarettes and start to smoke and continue to do so throughout the talk. Before long the room is blue with smoke.

I think it is extremely discourteous to the speaker to have people smoke while he is talking. This has always been a pet peeve of mine and I would like to know what you think about this."

Unless there are "no smoking" signs this cannot be helped. I personally am not a smoker and find it very unpleasant, but I have never had any feeling of discourtesy when speaking before a smoking audience which I have done many times.

Dear Mrs. Post: My husband died a little over two months ago. My nephew is to be married next month. I am very mond of him and feel sad at having to miss his wedding, but I do not think it would be proper for me to go under the circumstances. What is your opinion?

Answer: I think considering the bridegroom is your nephew and it is a church ceremony it would not be improper for you to be present, and certainly no one could criticize you for going to the reception for a short time to greet your family and wish the bride and groom happiness.

Dear Mrs. Post: Will you please tell me the correct way to wear a corsage? For years I have been wearing corsages with the ribbon up and the flowers down. Recently I was told that this is wrong and that the flowers should be worn up and the ribbon down.

Answer: There is no rule. You stand before your mirror, hold the flowers against your dress, and pin them on whichever way they look best.

ABOVE ALL— The Pretty Look

Purses
Smart Bulky Spring Purses
$2.98–$12.98

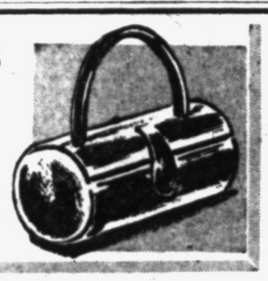

New Spring Jewelry
Porcelain Posy matched set.
$1.00 Up



Your Gloves Are Gay—
You'll want several pairs of these smart gloves in a galaxy of styles. Colors and whites.
$1.98



Children's Purses	$1.00
Hats	$1.98-$2.98
Gloves, White Nylon	$1.00-$1.50
Nylon Boufant Slips	$1.98-$3.98

Boys' Shirts, Socks, Ties, Slacks, Hickok Belts and Suspenders

Nellie's
3507 Elizabeth Lake Rd.
1 Block West of Huron



If you are ever tempted to tell a friend an unpleasant fact "for his own good," reflect first upon the advice of Oliver Wendell Holmes who said: "Don't flatter yourself that friendship authorizes you to say disagreeable things to your intimates.

"The nearer you come into relation with a person, the more necessary do tact and courtesy become."

Keep Tissue Handy

A solution for gropers-in-the-night-for-a-tissue is a new giant-sized bed pocket that tucks under the mattress and hangs over the side to hold tissues, book or medicine. It's of a washable quilted plastic.

Don't Confuse Issue With Details

By ELIZABETH WOODWARD

It's hard sometimes to see straight through to the heart of a puzzle. Particularly when all sorts of emotions are mixed up in the problem. It's like holding a picture too close to your face. You can't make out any of the details—certainly not the over-all design.

But it's what happens sometimes. The main issue gets all confused with a lot of incidental details, important in themselves, but not all-important.

In the case of this girl, for instance, her embarrassment has a definite cause which, as it turns out, isn't the cause of her main trouble. But she's letting it cloud the issue for her. Here's the problem:

"Dear Miss Woodward: My parent and I are having a fearful row about the time I should be in on Saturday nights. I'm 16 and a junior in high school, and I'm going steady with a boy I can only see once a week.

He works from 2:30 until 11:30, so I don't even get to talk to him on the phone. When we go out Saturday nights I have to be in by 11 or 11:15, no matter where we're going.

Oh, once I did get permission to stay out until midnight because we went to a school dance.

"Now, my boy friend doesn't have a car, so we usually double date, and the couple we usually go with are younger than I am.

I feel like a fool telling them that I have to be home at 11 when they can stay out until midnight. What do you think about all this?"

* * *

Well, I think the issue is confused. And the simplest way to resolve the whole thing is to do your dating alone, or double date with someone your own age.

Your embarrassment, frustration and strain are not because of your boy friend. It's not because you can only see him once a week. It's not really because he has no car.

It's because you've been going out with that one particular couple. Their rules are not the same as yours. Their age and their independence burn you up. You're dependent on them—and you inconvenience them, and you don't like it.

You can handle that curfew hour very easily if left to your own devices with your boy friend. (And since you see him only once a week, your parents might be more lenient.) You could also handle that curfew very well with another couple who wouldn't make you feel a ninny—a couple that had to be home at about the same time you do.

So why not shop around for congenial dating friends who can take your regulations in their stride? And if you can't find any, why not settle for going out just with your boy friend? No painful complications in that.



One of the most impressive things about our culture is the way parents obey their kids.

A 13½ ton bell strikes the hours for Big Ben, London's famous clock.

Keep That Gleam

A diamond engagement ring can have the same sparkle as it did originally if it's scrubbed often with a toothbrush, hot water, soap, and a drop of ammonia.

Answer to Previous Puzzle



ACROSS
1 Floor-cleaning tool
4 Suds-maker
8 Small pastry
12 Hail!
13 Gaelic
14 City in Pennsylvania
15 Indian weight
16 This should be cleaned up
18 Vibrato
20 Brother of Aaron (Bib.)
21 And not
22 Persia
24 List
26 Disparage
27 Number
30 Song bird
32 Second vending
34 Approached
35 Hun leader
36 Salt
37 Chafe
39 Wing-shaped
40 Window part to clean
41 Every one
42 French Morocco's capital
48 Crested
49 Secret marriage
51 Demented
52 Not one
53 Whale genus
54 Swine
55 Horned ruminant
56 Former Russian ruler
57 Furtive

DOWN
1 Spar
2 Above
3 Recurrent
4 Mister (Sp.)
5 Spoken
6 Absolve
7 Favorite
8 Mortise partner
9 Greek war god
10 Ascend
11 Hardy heroine
17 Turkish inn
19 Engine
23 Rustle
24 Reads
25 Region
26 Closed car
27 Car lights
28 Girl's name
29 Close
31 Emissary
33 Outmoded
38 Social outcaste
40 Waste —— basket
41 Worship place
42 Tear
43 Century plant
44 Skeleton part
46 Peruvian Indian
47 What a dog wags
48 Irritable
50 Witty saying

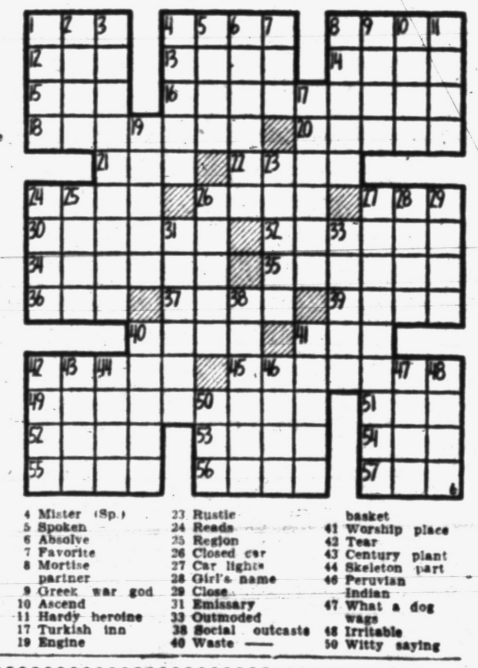



for Easter... young Americans Love...



LAZY-BONES
REG. U. S. PAT. OFF. AND CANADA
FLEXIBLE SHANK SHOES FOR BOYS AND GIRLS

$5.50 to $6.95

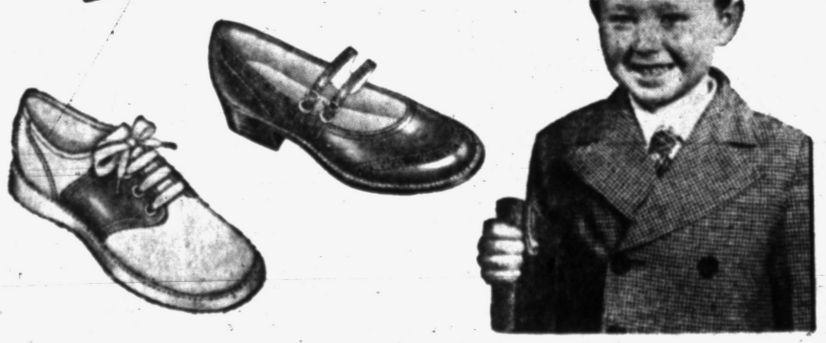

Pauli's Shoe Store
35 N. Saginaw St.
Serving Pontiac Over 75 Years

A
Your Easter Coat...

We've selected the most fabulous woolens from the leading mills of Europe and garnered the finest luxury fabrics. We then had them tailored to an inch of perfection into a wonderful series of coats that represent everything new, everything exciting in contour and fashion.



Specially Priced
$34.95

Others $29.95 to $69.95

Park Free Rear of Store

Alvin's
TELEGRAPH at HURON
Mon., Tues., Wed. 10 to 6—Thurs., Fri., Sat. 10 to 9—Sun. 2 to 5



custom-made PERMANENTS

You'll be amazed when you see the hidden beauty in your hair brought to life with one of our very own custom permanents.

Individual Hair Styles Created Just for You by Tony and Carl

New Hair-Drying Comfort!
Relax and enjoy new hair-drying comfort with our "Beautaire" air-conditioned hair-dryer . . . like the sun and breeze on a summer day.



Tony's
Riker Bldg.—Rear of Lobby
FE 3-7186



Pontiac Press Photo

Looking forward to a visit from the Easter bunny are the twin daughters of Mr. and Mrs. Fritz Fiesselmann Jr., of Birmingham. Lisa and Lydia (left to right) may not have a live bunny to play with but they do have some musical ones, as the photographer found out on a recent visit.

Sisterhood Entertained With Skit

Mrs. Peterson Is Hostess to AW Chapter, PEO

Mrs. Everett Peterson opened her West Iroquois road home to members of Chapter AW, PEO and their guests.

A program on Cottey College and the educational fund was given at the Monday meeting.

Olive Taylor and three of her students from Washington Junior High School put on a skit showing how college-minded girls can obtain loans from the educational loan fund to help with their finances.

Mrs. Charles Coppersmith showed colored slides of Cottey College in Nevada, Mo. Also shown in the slides were the campus, recreational facilities and the interiors of the dormitories.

The programs brought before the young guests the possibility of obtaining a scholarship to Cottey or an award to enter other colleges through loans made by the fund.

Guests were Barbara Hallerday, Carol Olson, Beverly Kneale, Charlotte Robb, Gail Bennett, Barbara Patterson, Char Osmun and JoAnn Morris.

PTA Activities

Emerson

An executive board meeting of Emerson School will be held at the home of Mrs. Louis Affolder, 758 Mount Clemens St., Thursday at 7:30 p.m.

Grandma's Idea Not Bad at All

Grandma's method of attacking the common cold made good common sense.

At the first sign of a sniffle she popped you into bed, put a hot brick at your feet and a glass of baking soda and lemon in your hand. Today most cold sufferers are too busy to stay in bed. The hot brick has been replaced by the hot water bottle.

All that's left of Grandma's cold cure is baking soda and lemon. She probably used a formula like this: the juice of one fresh lemon, a half teaspoon of baking soda to a half glass of water.

Edward Shigley Talks to Club on Police Work

Police methods from caveman "survival of the fittest" days to the present day police department were taken up by Edward Shigley, Oakland County assistant prosecutor, when he addressed the Woman's Literary Club.

He also explained the vice squad and civil department at the Monday meeting held at the Green street home of Mrs. Martha Braid. Hostesses for the 28 members present were Mrs. Fred Manes and Mrs. Mary Todd.

Plans were made to attend the 23rd annual Adult Education Institute which will take place May 11 and 12 in Ann Arbor.

President Mrs. J. Harry Baker gave her report as delegate to the State Federation of Women's Clubs conference held recently in Detroit.

Plan Exercises

Have you set yourself on a regime of exercises? If so, plan them. Do all the lying-down exercises first, then the sitting-up ones, followed by the standing-up ones.

Rio de Janeiro means "River of January."

SHAPE, STYLE AND HAIR CONDITION are the Three Important Factors in Hair Grooming. May We Help You?

Permanents . . from $5.00

CALLIE'S BEAUTY SHOP

116 N. Perry St. Phone FE 2-6361. Opposite Hotel Roosevelt

ANDRE Molds the Feminine Little Head!

with skillful haircutting. With scissors and deep waves he creates the small, elegantly polished coif so right.

"WHERE SERVICE IS SUPREME"

12 Expert Operators Await to Serve You!

Open Wednesday All Day—Friday 'til 9 P. M.

No Appointment Needed! Immediate Service!



MAGNIFICENT PERMANENTS

Created by Andre

$7.50 - $10.00 - $12.50

Complete with Cutting and Styling

Andre Beauty Salon

Phone FE 5-4490

2nd Floor Pontiac State Bank Bldg.

Junior Musicians Will Perform

Tuesday Musicale, which sponsors the four Junior Music Clubs, will see some of the results of its fruitful efforts next week.

Selected on a competitive basis, 11 of the junior members will present a program when the Musicale gathers Tuesday afternoon at 2 p.m. in Grace Lutheran Fellowship Hall.

Those selected to perform are Joyce Livingstone, Clark Lefurgy, Pam and Penny Nicolls, Jay Hall, Burton Belant, Mary Jo Pauli and Jerry Exline. Others are Phyllis Smith, Donald Green and Judy Dickstein.

Singers, pianists and a flutist are included in the group.

Mrs. Ralph Curtis, southeast district director for the Michigan Federation of Music Clubs, is scheduled to speak briefly.

Hostesses will be Mrs. Mac Whitfield and Mrs. William Gordon, with Mrs. W. R. Eis and Mrs. D. E. Redmond presiding at the tea table.

Mrs. H. T. Rombough and Mrs. George A. Cram, social chairmen, will be assisted by Mrs. W. H. Mustard, Mrs. Arthur Dahl, Mrs. Allen Palmer, Mrs. Samuel Patterson, Mrs. J. P. Livingstone and Mrs. D. L. Brown.

Coordinator for the junior clubs comprised of some 140 members, is Mrs. Ralph Norvell.

Chairman of Matinee Musicale is Mrs. J. J. Wiley, assisted by Mrs. D. V. White and Mrs. F. M. Hathaway. Counselors for the Student League include Mrs. W. S. Furlong, chairman, with Mrs. H. C. Hall assisting.

Junior League chairman is Mrs. T. E. Nelson, with Mrs. R. D. Allen, Mrs. P. J. Saghy and Mrs. Hathaway. Senior League has Mrs. C. W. Buck as its chairman, plus Mrs. C. C. Braid.

Club members must be studying music and must perform twice during the year for their own club. A trophy is awarded each year to the member receiving the most points.

These are scored for club and outside performances, or attending any outstanding musical program.

Junior Club members will sing in a massed chorus at the State Junior Music Festival to be held May 7 at Birmingham Community House. Choral director for the local clubs is Mrs. Buck.

May 3 Affair Revealed by Club

Mrs. Arthur Barnes announced plans for a breakfast to be held May 3 at Pontiac Country Club when members of the Niblick Golf Club gathered Tuesday at Rotunda Inn. The breakfast will open the club's golf season.

Other committee reports were given by Mrs. Ray Kingsbury, Mrs. Wilma Dickinson and Mrs. John Meddaugh.

Mrs. Horace Young was in charge of the afternoon meeting. Mrs. Percy Newman was a guest.

Stand Up Straight

Don't lean on things, even one hip. Stand up straight on your own two feet for a graceful and poised appearance.

MOMS to Hold Party April 11

The Michigan State Board of MOMS of America, Inc. will hold an Easter Monday luncheon and card party on April 11 at 12:30 p.m. in Kerns' auditorium, Detroit.

Mrs. Robert H. Wendland of Royal Oak is general chairman, assisted by Mrs. Frank Polasek and Mrs. L. B. Arnold, both of Auburn Heights.

PARAMOUNT BEAUTY SCHOOL

11½ S. Saginaw, Eagle Theater Bldg., Pontiac, Mich.

Enrollments Available in Day or Evening Classes.

Write, phone or call in person for Free Pamphlet.

PHONE FEDERAL 4-2352

be the smartest maid in the **EASTER PARADE**

in carefree

Jolénie FLATS







Step out to a season of fun in bright-hearted Jolene flats . . . in patents, black, navy, benedictine, beige, panama, red. Suedes or smooth leathers. Sizes 4-10—AAA-C. Many styles in AAAA.

$6.98

Other Flats From **$4.98**

Complete Line of Easter Shoes for Juveniles

Gillies SHOE STORE

Shoes for Young Folks

26 W. Huron St. FE 2-7440

EASTER FLOWERS

From

Jacobsen's



EASTER LILIES

Tulips, Hyacinths
Daffodils, Hydrangeas
Rose Bushes

Lovely Plants Priced From **$3.00**

CHOOSE ONE OF OUR ARTISTICALLY DESIGNED CORSAGES FOR THE EASTER LOOK

Gardenias, Roses, Carnations, Violets, Iris, Daffodils

Easter Special

ORCHID CORSAGES $3.95

Larger Orchids $5.00 to $7.00

Jacobsen's FLOWERS

101 N. SAGINAW STREET FE 3-7165

Greenhouse at Lake Orion

Deliveries Twice Daily to Birmingham, Bloomfield Hills and Detroit

FLOWERS BY WIRE THROUGHOUT THE WORLD

Avon Approves Police Protection for Brooklands Area

Freed Prisoner Refuses to Talk

Brainwashed Woman Recoils at Suggestion of News Interviews

NEW YORK (AP)—Despite urging from her father, a 35-year-old graduate student refused to face newsmen when she arrived here last night following release from a Red China prison.

Mrs. Adele Austin Rickett, described by some U.S. officials as "thoroughly brain-washed," was freed in February. She had been in jail or under close detention for 3½ years on spying charges.

Newsmen gathered around her last night when she stepped off a plane that had brought here here from San Francisco.

When she said she had "no comment," her father, Harold Austin, of Yonkers, N. Y., urged her to go to the airport press room with the newsmen.

"Oh, no, definitely not," she replied.

"But you have to," her father insisted.

"I don't have to do anything," she said tartly. "I'm not going to any press room, and that's final."

Mrs. Rickett was accompanied here from San Francisco by her mother, Mrs. Hazel J. Austin.



PASSION PLAY CAST — Checking their lines prior to a performance of the Avondale High School PTSA performance of the passion play "Pilate" are Mrs. A. E. Atwood, PTSA president, George Ross, Jr., and Adrian Thompson. The two and one half hour play is open to the public, and is being given at 8 p.m. today at the high school. It depicts the betrayal of Jesus of Nazareth, and ends with the final trial scene before Pontius Pilate.

Graham Carries Scottish Crusade to U.S. Air Base

PRESTWICK, Scotland (AP) — American evangelist Billy Graham, a Tartan scarf around his throat, spoke to 5,000 American airmen and their friends at Prestwick Airport today.

He said the scarf was to keep a touch of laryngitis under control.

It was his first open air meeting since he started the all-Scotland religious crusade at Glasgow, and the first meeting in Scotland at which is listeners were predominantly American.

* * *

Graham made a plea for the acceptance of religion as a rule in life, but he did not ask listeners to come forward to make "decisions for Christ." Instead he asked for a show of hands. Many were raised.

Col. Rufus Ward, U.S. Air Force commander at Prestwick, invited Graham to the base. He spoke at the airport's dispersal area against a background of squadrons of American war planes.

Say Missing Minister Worked in Flint Plant

BUTLER, Pa. (AP) — State Police say a Methodist minister missing since March 28, worked for a time in a Flint auto factory, then disappeared again.

Officers said yesterday it definitely was established through photographs that the Rev. R. Blaine Detrick, pastor of the First Methodist Church in nearby Slippery Rock, was employed in the Flint plant. He quit his job before members of his family could contact him.

"At least we know he is alive and well," a state trooper said.

The minister's disappearance touched off a widespread search in this area. His auto, overcoat and wallet were found near New Castle, Pa., last Wednesday. The find raised speculation he had been robbed and slain by a hitch-hiker.

Rev. Detrick has a wife and two small children. When he left home he told his wife he planned to call on some parishioners.

Detroit DPW Moving Into New Building

DETROIT (INS) — Movers tonight will complete the job of shifting the Department of Public Works—the city's largest unit—into its new quarters in the City-County Building.

The DPW, quartered in old City Hall since 1874, becomes the first city department to leave the historic structure.

The move involves the DPW's 200 administrative employes and their records and equipment.

Tomorrow the DPW's new telephone number will be WO 5-4200.

County Calendar

Troy Township

The 500 Club will meet at the home of Mrs. L. Dyers, 511 Wattles Rd. at 8 p.m. today.

The Pinochle Hot-Shots will gather at the home of Mrs. George Keenan, 856 Vanderpool, at 8 p.m. today.

There will be a special meeting of the Progressive 4-H Club at the home of Norman Huff, 3431 Crooks Rd., at 7:30 p.m. today.

Waterford Township

The Lakewood Farms Ladies Auxiliary will meet at 8 p.m. today at the home of Mrs. Harry Carlisle on Geneva St.

Auburn Heights

Members of the Sacred Heart Church Altar Society will hold a regular meeting at 8 p.m. today in the church hall with Mrs. Ernest Gray and Mrs. Charles Thayer as hostesses.

Drayton Plains

The Ladies Auxiliary of the First Baptist Church will meet at 7:30 p.m. Thursday at the home of Mrs. David Mehlberg, 3269 Sashabaw Rd. Co-hostess for the evening will be Mrs. Helen Lovely and Mrs. Louella May.

Township Pay Hikes Approved

Salary Schedule Set for Police, Firemen; New Post Created

SOUTHFIELD TOWNSHIP—Pay raises, a salary schedule for police and fire departments, and the hiring of additional personnel have been approved at the Southfield Township annual meeting.

Supervisor William Roeser netted a pay hike for next year from $7,150 annually, to $9,000, and the clerk and treasurer position pay was increased from $4,950 to $6,500.

A post of administrative assistant was created, with a salary of $5,000 annually. This will be filled by someone with college training in government.

A police and fire department salary schedule was adopted, showing merit increases raising the beginning pay of $3,872.

Two additional policemen will be hired, to bring the force to four patrolmen, a sergeant and chief.

Democrat Wins Trustee Position by Three Votes

PONTIAC TOWNSHIP — Democrat Mont D. Bodman won a position as township trustee Monday, polling 409 votes.

Other trustees elected were Republicans Wade H. Harris, 415, Thomas W. Shearer, Jr., 452, and Leonard Terry, 453.

It was previously reported that a full slate of Republican trustees had won, including Archie E. Allen, who polled 406 votes.

Private Salk Tests Please Parke Davis

DETROIT (AP) — Harry J. Loynd, Parke Davis & Co. president, told an annual stockholders meeting yesterday that his company's tests with Salk polio vaccine are "highly gratifying."

"I won't say our results were amazing, but they were highly gratifying," he said in a report on a private study his firm took on Salk reaction with a group of Illinois schoolchildren.

The firm's survey is not connected with a test on two million children conducted by the National Foundation for Infantile Paralysis. Results of the foundation's test will be announced April 12 at Ann Arbor.

"I don't know what's in the (April 12) report," said Loynd, "but I have some idea from our own clinical studies in Illinois."

Loynd added that his firm is is expanding its Rochester laboratories where the vaccine is made and expects to double production. Parke Davis is one of five major pharmaceutical firms manufacturing the vaccine for the National Foundation.

PTA to Hear Lecture on Retarded Children

TROY TOWNSHIP — "Mentally Retarded Children" will be the topic of Dr. James McHugh at the 8 p.m. meeting of the Poppleton PTA today, at the school.

Dr. James McHugh works with patients at Pontiac State Hospital.

SHOES For The FAMILY
Orthopedic Shoe Specialist
TURPIN-HALL
FAMILY SHOE STORES
4461 Dixie, Drayton Plains
1340 Union Lake Rd., Union Lake

Fire and Vandalism Strike Homes of Brighton Family

The Frank Elkins family prepared to resume their battle against misfortune today after fate dealt them two stunning blows within a month.

Last March 3 they lost all their possessions when fire leveled their modest home in Brighton, leaving Frank, his wife, Leona, 32, and their seven children to start anew after five years of hard work.

Monday, vandals broke into their temporary home at 55550 E. Grand River Ave., Lyon Township, while the family was away.

Clothing donated by neighbors and friends was torn, knotted and scattered throughout the first floor of the 12-room farmhouse.

Canned foods were opened and emptied on clothing and the few pieces of furniture. Sugar and syrup were poured on the floor and walls.

Every window was smashed.

The refrigerator was overturned and its motor—torn from the mounds—was lying on the floor.

A tiny puppy—only a mutt, but a favorite pet of the children—was lying near the front door—beaten to death.

"I think that was the worst part of the whole thing," said Walter Willard, the children's grandfather.

"Most of the clothing and furniture can be cleaned up, but it's going to be hard to replace that pup," Willard stated. "I gave them that dog a few weeks ago, and they loved it."

The youngsters, Russell, Frankie, Dan, Marie Ann, Paul, Lois and Joseph, who range in age from 7 months to 12 years, are staying at the Willard's home in Brighton until their father can repair their temporary home or find another one.

In his spare time, Frank, who works in a South Lyon collision repair shop, has been working hard to rebuild their burned out home. He has the floor in and, with the help of his wife, is beginning to put up the frame.

He's building the new home, larger this time than the original 5-room frame home, on the foundation of his old home which burned last month.

The fire broke out while Mrs. Elkins and the children were taking Frank to work.

Meanwhile Oakland County Sheriff's detectives are hunting the vandals, believed to be youths.

Deputy Charles Rahn said only a carving knife, a hunting knife and a 10-pound beef roast were taken. "A number of valuable articles, such as an electric drill, were left behind. Rahn theorized adults would have taken these.

2 Area Pastors Attend Psychology Conference

DRAYTON PLAINS—Rev. Roy Lambert, pastor of the Lakeland United Presbyterian Church, and Pastor W. J. Teeuwissen Jr. of the Community United Presbyterian Church recently attended the second Calvinistic Conference on Psychology and Psychiatry.

This conference is planned for doctors and ministers to foster a closer cooperation in their related areas.

Plan Storm Sewers

GRAND HAVEN (AP) — City council is considering tentative plans for a system of storm sewer installations at an estimated cost of $1,184,000. A citizens finance committee will be asked to propose methods of financing the project, which will require a vote of the people.

CRIBS
FREE $10.95 crib mattress with every $30.00 crib or more.
CRIBS from $19.95 to $58.95
Small Down Payment—Easy Monthly Payments!
KAREN'S TOYLAND
4528 Dixie Highway

(Political Advertisement) (Political Advertisement)

TO THE VOTERS OF INDEPENDENCE TOWNSHIP
Thank You
We deeply appreciate your fine support.

FLOYD ANDREWS, Supervisor
HAROLD J. DOEBLER, Clerk
IRA J. SNADER, Treasurer
FRANK E. PETTY, Highway Commisioner
FRED L. TUCKER, Trustee
ROLFE H. SMITH, Trustee
WILLIAM H. STAMP, Justice of Peace
HERBERT T. BAYNES, Member Board of Review
Constables:
FERRIS HOLCOMB
JACK LEVITSKY
ERWIN A. BAKER
C. P. BENNETT, JR.
Township Committee:
LLOYD M. SIBLEY
ROY ALGER
CHARLES ROCKWELL

OK Hiring New Special Deputy

Approve Pay Boosts for Township Clerk, Treasurer in 1955

AVON TOWNSHIP — Additional police protection for the Brooklands area of the township was approved at the annual meeting at the township hall.

A group of residents from the Brooklands area attended the session to protest alleged inadequate protection.

Approval was given hiring a special deputy, raising the number of deputies to four in the township.

Salary raises were approved for two township officials. The clerk's pay received an $800 increase, to the level of $5,000 for 1955.

Also approved was a $900 boost for the treasurer. The post will pay $4,500 in 1955.

Under discussion was increasing the membership of the township board from two trustees to four. The measure passed, but will not take effect until 1957.

The township board approved appropriations for township expenses, and also the township's portion of the Rochester fire protection funds.

Mothers, Daughters Share PTA Honors

KEEGO HARBOR —"Mother-Daughter" night was observed last night at the 8 p. m. Roosevelt School PTA meeting.

Sixth and seventh grade girls conducted a square dance program, and the Triple Trio, under the direction of Mrs. Charles Seavy, presented several selections.

Tribute to the mothers was given by Sandra and Sara Rachiele, with the response to the daughters by Mrs. Benjamin Rachiele.

County Man Sentenced

In Oakland County Circuit Court yesterday, Raymond Snell, 22, of 27036 N. Alden, Royal Oak Township, was placed on two years probation and assessed $150 court costs by Judge George B. Hartrick. Snell admitted to a morals charge March 28.

Court Test Only Answer to Public Housing Problem

The question of whether Pontiac could be held responsible for preliminary expense on a public housing project if an initiative ordinance blocked construction of such a project can only be answered in a court test.

* * *

That's the gist of the legal opinion City Attorney William A. Ewart presented to the City Commission last night.

Petitions calling for an ordinance banning further public housing development here are on file at the city clerk's office and are awaiting signature verification.

"It is impossible for any attorney to answer the questions raised in connection with Michigan 5-2 (a contract entered into by the city with the federal government for public housing construction) in a legal opinion," he said.

"It is a fundamental proposition of law that initiative proceedings cannot interfere with a vested contract or rights acquired under the terms of a contract.

"It can be argued that the contract between the Public Housing Authority and the City of Pontiac covering Michigan 5-2 cannot be affected by an ordinance initiated by the people.

"I am inclined to take the position that the contract is of some force and effect and cannot be suddenly abrogated by intiative proceedings.

"The only way to find the answer is by a court case where all the facts can be brought out and a final decision on the problem can be obtained."

In reviewing the history of Michigan 5-2, Ewart said the city has incurred a debt of $72,800 with the federal government for architect's fees, appraisals, engineering, surveys and other work at two potential public housing sites.

He said the note under which the $72,800 was given the City Housing Commission contains a provision that it "shall constitute a lien on the revenues of the proposed housing project and shall in no event be payable out of any other funds of the borrower."

He added there is the possibility, however, that if the city should attempt to break the agreement the government could sue the city for damages based on breach of contract and not the note.

"The government's damage in this case would be the amount of funds advanced to the housing commission," he said.

County Deaths

Gottfried Miller

UTICA—Service for Gottfried Miller, 89, of 74541 Russ Rd., Richmond, was held at 2 p.m. today at the Schwarzkoff-Milliken Funeral Home, with entombment in White Chapel Mausoleum, Birmingham. He died Sunday.

Surviving are two daughters, Mrs. Amenda Russ of Richmond and Mrs. Lydia Priehs, of Detroit, a son, Walter A., of Royal Oak, 13 grandchildren and 24 great-grandchildren.

Estella E. Spencer

IMLAY CITY — Service for Estella E. Spencer, 67, was at 3 p.m. today at the Lester Smith and Son Funeral Home, with burial in Imlay Township Cemetery. She died Sunday.

Mrs. Florence Dice

NORTH BRANCH — Service for Mrs. Florence Dice, 75, of 4949 Millis Rd., was at 1 p.m. today at Muir Brothers Funeral Home, Lapeer, with burial in Grand Lawn Cemetery, Detroit. She died Monday.

Sentenced in Breakin

James McBride, 20, of 24841 Sherman, Oak Park, yesterday was placed on two years probation and assessed $200 court costs by Oakland County Circuit Judge George B. Hartrick.

McBride pleaded guilty March 28 to breaking into the Town Hall Bar, 1604 S. Woodward Ave., Royal Oak.

Relatives Want Recluse' Estate

Cousins, Aunt Protest Librarian's Bequests to Heart, Cancer Funds

CLEVELAND (AP)—The household goods the spinster librarian left in her littered apartment were so worthless the City Health Department had them destroyed.

And malnutrition helped bring on her death at City Hospital a year ago. She weighed only 90 pounds.

Yet, Miss Anna M. Kramer, it develops, was a rich woman when she died at 63.

Thirteen cousins have gone to court to win a share of the estate, which added up to $116,564 when an inventory was filed yesterday.

* * *

Miss Kramer left a third of it to the Cleveland Area Heart Society and the rest to the American Cancer Society, ignoring 21 cousins and an aunt.

Nearly $111,000 of the assets were in nine savings accounts. Another $5,300 was in savings bonds which had been stuffed with wax paper and paper bags into a stove in the apartment.

After the death of her mother seven years ago, Miss Kramer lived the life of a recluse once she returned to the apartment from Cleveland Public Library, where she worked for 30 years.

She did not need to live on her salary, because her father, a West Side jeweler who died when she was a girl, had left a large inheritance.

But the littered apartment and her undernourished condition indicated she lived on something less than her pay. The place was full of thousands of paper sacks and pieces of wax paper, carefully hoarded.

And in her possessions at home, the veteran librarian had not a single book.

New Trash Dumps Open in Waterford

Two new trash dumps for use of Waterford Township residents have been designated by the Township Board following closing of the dump at Hatchery and Crescent Lake roads.

They are at 15 North Hospital Rd., just off Elizabeth Lake road, and at 6818 Cooley Lake Rd.

These are for trash and not garbage, Supervisor Llyod Anderson has announced.

Rochester and Royal Oak Men Put on Probation

Two men who admitted March 28 stealing $440 worth of copper wire from a Detroit Edisgn crew near Rochester were placed on three years probation and assessed $200 court costs yesterday by Oakland County Circuit Judge George B. Hartrick.

They are Fred C. Moldenhauer, 47, of 3306 Mildred, Rochester, and James W. Luth, 27, of Royal Oak.



New Hudson Hornet Hollywood hardtop—available with new V-8 engine, or the famed Championship 6 engine.

You see more...ride 3 times better...are twice as safe in the new Hudson Hornets, Wasps, Ramblers

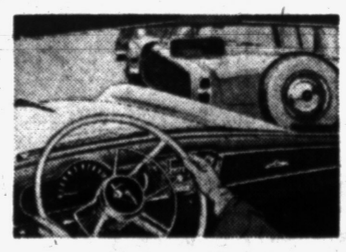

Low hood, high space-guide fenders improve forward vision, help you judge space in tight spots. You drive more relaxed. Hornet V-8, Hornet Championship Six, and Wasps have widest wrap-around windshields of any car.

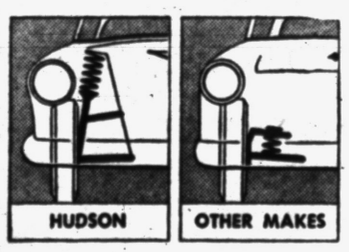

Three times softer springs in all Hudsons, compared to shorter, stiffer springs in other cars. Mounted high in splayed "Sea-Leg" position, these springs provide new Deep Coil Ride and anti-sway safety—make Hudson easier to handle.

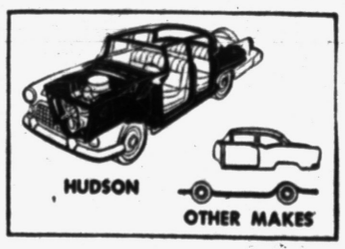

Doubly safe, better trade-in, an American Motors exclusive: Double Strength Single Unit car construction is an all-welded structure that gives all-around protection. Rattleproof; stays new longer; makes Hudson a better trade-in value.

The most beautiful performers of them all!

Hornets, Wasps, Ramblers, Metropolitans are products of American Motors

See "Disneyland," great new all-family show, ABC-TV network. Check TV listings for time and station.

JACOBSON'S MOTOR SALES
58 W. Pike Street Pontiac, Michigan

Scratch-Scratch Gone

DETROIT (AP) — The familiar scratch-scratch of post office pens is a thing of the past here. Post offices have installed 1,400 ball point pens.

Farmer Jimmy Cagney Has His Own 'Barn' Dance

By EARL WILSON

NEW YORK—Jimmy Cagney and I—a couple of farm boys—were telling each other how much we love the country.

We were in his 5th Av. penthouse, which is the best place to enjoy the country.

★ ★ ★ ★

"I've been country crazy since I was 5 years old," exclaimed the New York-born hayshaker. "As soon as I got $8 together, I bought a farm."

I hated to tell him that as soon as I got $8 I left the farm. So now he has two farms, one of 200 acres near Martha's Vineyard, Mass., where he raises Scotch Highland cattle, one near Los Angeles where he has Morgan horses. He's trying to develop "barnless farming"—"When you don't have to build a barn, you save so much money," he says.



JAMES CAGNEY

★ ★ ★ ★

"These Scotch Highland cattle don't need barns. They like the cold." Jimmy chewed his glasses. "Did you ever walk into a barn in the winter?

"Gosh, the heat! The body heat from animals. They've got built-in thermostats."

Jimmy said this farm life fits in nicely with such pictures as "Run for Cover," his newest, made at Durango, Col.

★ ★ ★ ★

In fact, Jimmy the Farmer was going over very well indeed until somebody happened to say:

"Jimmy, when are you going to teach me that time step?"

"Right now!" Jimmy hopped up. "Being a hoofer, there is no hard surface you don't try.

"Can you remember five words? Double, hop, triple, slap, down? That's one time-step."

★ ★ ★ ★

I got a tingle seeing this great blond sturdy little man tapping furiously out on the terrace with Central Park and the skyscrapers as a backdrop.

"What about the farm? Do you dance there?"

"At the barn I have steps. You remember the Bill Robinson step dance? I do that on the farm."

★ ★ ★ ★

"Which farm do you have these steps on?"

"Both farms, of course! It's just for conditioning. And you know, some days when I'm doing a stair dance out by the barn, a couple of steers are looking at me and 40 turkeys are gathered around blinking at me, and the chickens are cackling, although I like to think of it as applause. I guess they're all wondering what this silly idiot is doing." I guess they don't know many farmers like me."



VICKIE

★ ★ ★ ★

THE MIDNIGHT EARL . . .

Steve Allen will present teenage narcotics addicts and juvenile delinquents—in masks—on his TV show, with approval of the authorities . . . Galveston's famous Balinese Room, which burned last August, will be rebuilt, bigger and even prettier, and reopened in October.

★ ★ ★ ★

Quote from Debbie Reynolds: "Don't be surprised if Eddie and I get married quietly in England before we come back" . . . Nina Foch lost the Oscar but she won $90 betting Eve Marie Saint would cop it . . . Joe DiMaggio has a big offer to lead an anti-juvenile delinquency movement.

★ ★ ★ ★

Rob't Q. Lewis was given the VIP treatment at the Washington—and then was ushered into the wrong plane . . . Vickie Carlson, who's frequently Martha Raye's NBC-TV stand-in, is dating hairdresser Jean de Chant.

Award winner Marion Brando can't remember his phone number and explains, "I don't hardly make calls—I get them" . . . Tyrone Power and luscious Anita Ekberg have found each other . . . Dennis Day is recovering from pneumonia.

★ ★ ★ ★

Grace Kelly now gets top billing on many "Country Girl" marquees—over Crosby . . . The Fontainebleau's already signed Nat "King" Cole for next season . . . Denny Slater, who was going to visit Eva Gabor in H'wood for a month, came flying back to N.Y. after five days.

(Copyright 1955)

Ousted Official in Paris

PARIS (AP)—Jacobo Arbenz Guzman, ousted president of Guatemala, arrived last night after three months in Switzerland. He is traveling on stateless papers issued by Mexico.

All-Woman Rule Spreads in Kansas

TYRO, Kan. (AP)—All-woman government is spreading in southeastern Kansas.

Two years ago Tyro, population 300, elected a woman mayor and five women Council members. Yesterday the 33 voters re-elected Mayor Vesta Wheeler and her five Council members. They were unopposed.

Dearing, just seven miles away, followed suit. The community of 250 elected Mrs. Thelma Cottingham mayor 50-44 over the incumbent, Howard Coble, yesterday. The voters also chose four women as Council members including Mrs. Weishaubt—who ousted her husband from his Council seat 52-44.

Burglars Labor to Open 2 Safes Empty Anyway

HAGERSTOWN, Md. (AP)—Thieves apparently worked half the night with drill and chisel in an unsuccessful attempt to open two safes at a hardware wholesale house.

Officials of R. D. McKee, Inc., said the thieves would have been wasting their time even if they'd been successful.

The safes weren't locked in the first place—apparently the safecrackers locked them in trying to get them open.

Besides, there was no money in them.

Wins Oratory Prize

BLACKWELL, Okla. (AP) — The $4,000 scholarship first prize in the National American Legion Oratory Contest was won by Michale Miller, a freshman at the University of Southern California.

COCKTAIL "300" LOUNGE
1122 W. Huron
Huron Bowl Bldg.

Featured THIS WEEK!



DELORES CAROL
dee-lovelie direct from Florida night clubs, with refreshing songs.



AL LAMANO
our own singing 'find' now in his great 13th Big Week.

PETE FLORE
and his "Mel Airs"
for dance music and background specialties.



BOB BARRETT
MC
the man with the stories you love!

DANCING EVERY NIGHT
open every night during the week with a special good time for everyone.

JAM SESSION EVERY SUNDAY

DRIVE-IN
Good FOOD
Courteous SERVICE



Delicious sandwiches, meals and snacks . . . promptly served in your car or at our new intimate tables.

(Under New Management)
EL-MAR
Drive-In Restaurant
(Formerly Tee's)

OPEN DAILY from 11 A.M. to 1 A.M.

DIXIE HWY. at SILVER LAKE ROAD

Dining Guide

GOOD FOOD — FRIENDLY SERVICE
Catering to Banquets and Private Parties
PURE FOOD RESTAURANT and BAR
• Breakfasts — Luncheons — Dinners
180 South Saginaw — Across From Jerome Motor Sales
Open 8:30 A.M. to 2 A.M. — Closed Sunday
BEER — WINE — LIQUOR

DELICIOUS HOME STYLE FOOD
PLATE LUNCH 73c
Meat, Potatoes, Vegetables, Salad, Bread and Butter.
★ Steaks ★ Lunches ★ Dinners
★ Homemade Pies and Donuts
MARTIN'S DRIVE-IN
426 W. HURON ST.

Old Heidelberg Inn & Cocktail Lounge
1727 South Telegraph Road
Remodeled for Your Dining Pleasure
Business Men's Luncheons — Delightful Dinners
Open 11 A.M. - 2:00 A.M. Specializing in Cocktails

Scrib's DRIVE-IN
130 S. Telegraph



Dick & Jim
Invite You to
DINE & DANCE
FRI. - SAT. - SUN.
Chief Red Bird and His Band
Hear our direct broadcast alternating Sat. and Sun. on WPON — 9:15 P.M.



FOR BUSINESSMEN'S LUNCHEONS
Jack Decker's US-10 4 Miles North of Pontiac
OR
FAMILY DINNERS
At Reasonable Prices

PIZZA PIE



A Treat for the Whole Family
15 VARITIES TO SELECT FROM
Fine, tasty Italian foods prepared for you to take out.
Joe's Famous Spaghetti House
1688 West Huron St. FE 5-7206
Open 6 P.M.-3 A.M.—Sun. 3-12 P.M.—Closed Mon.

CLARK'S DRIVE-IN RESTAURANT Baldwin at Montcalm
GIANT MALTS SANDWICHES SODAS
Open 7 Days A Week
Sundays 3 P.M. - 12:30 A.M.
DINNERS
Drive-In Service
"Take Home" Orders
Counter Lunches

PONTIAC DRIVE-IN Theatre
TONIGHT - THURSDAY
Paramount Presents
CASANOVA'S BIG NIGHT
Color by TECHNICOLOR
starring BOB HOPE JOAN FONTAINE
and Co-starring BASIL RATHBONE AUDREY DALTON HUGH MARLOWE



Produced by Paul Jones · Directed by Norman Z. McLeod
Written for the Screen by Hal Kanter and Edmund Hartmann
Based on a Story by Aubrey Wisberg · A Paramount Picture
AND
IT RIPS THE CITY'S SIN-WORLD WIDE OPEN!
THE HUMAN JUNGLE
with GARY MERRILL · JAN STERLING
AN ALLIED ARTISTS PICTURE



Wed. & Thurs. HURON Feature Starts at 7:20 & 9:45
ACADEMY AWARD Winner
BEST PICTURE OF THE YEAR



Marlon Brando—Best Actor
Eva Marie Saint
Best Supporting Actress
8 ACADEMY AWARD WINNER



BLUE SKY Drive-In Theater
Ph. FE 4-4611
2150 Opdyke Road
★ TONIGHT ★
Mickey Spillane's THE LONG WAIT
STARRING DUNN-COBURN-EVANS-CASTLE
Released thru UNITED ARTISTS
★ And Also ★
SHOCKING! VIOLENT! RAW!

GARY MERRILL · JAN STERLING
"THE HUMAN JUNGLE"

WE PAY CASH for:
TRUE STORY, SECRETS, TRUE ROMANCE MAGAZINES, ETC.
Piper's Magazine Outlet
85 Auburn Ave. FE 4-8240

Oakland
Now Thru Thursday!
GIANT THRILL SHOW!



JOHN AGAR · LORI NELSON
JOHN BROMFIELD with REGIS PARK

Terror Strikes at the heart of a city!
CULT OF THE COBRA
starring ROMERO · LONG
THOMPSON · HUGHES
with WILLIAM REYNOLDS
JACK KELLY

FRIDAY!
"JUPITER'S DARLING"

New Lake Theater
420 Pontiac Trail
WALLED LAKE
TONIGHT
In CinemaScope
DESIREE
Starring
Marlon Brando
Merle Oberon
—ALSO—
UTOPIA
With Stan Laurel and Oliver Hardy

DELL'S INN
Mid-Week
DANCE
TONIGHT
Music by the So-phis-ti-cats
No Cover—No Minimum
DELL'S INN

WHERE GOOD FRIENDS MEET
• BEER
• WINE
• CHOICE LIQUORS
• DELICIOUS COCKTAILS
LIBERTY COCKTAIL LOUNGE
85 North Saginaw

Nationally Recommended



OLD MILL TAVERN HOTEL
WATERFORD MICH. ON U.S. 10
AAA RECOMMENDED
• Fresh Sea Foods
• Prime Steaks
• Chicken and Turkey Dinners
• Delicious Specialties
LUNCH—DINNERS
Open Every Day!
NOW SERVING OYSTER on the HALF SHELL
Banquet Room
Phone: OR 3-1907 OR 3-9309

ON OUR NEW GIANT SCREEN
Eagle
PHONE FE 5-8331
Doors Open Week Days at 10:45 Sundays 12:45
Now Showing — TODAY and TOMORROW!
GREATER THAN EVER ON WIDE SCREEN!



Feature Starts at 11:40-3:40-7:40
DAVID O. SELZNICK'S PRODUCTION OF MARGARET MITCHELL'S STORY OF THE OLD SOUTH
GONE WITH THE WIND
Starring
CLARK GABLE · VIVIEN LEIGH · LESLIE HOWARD
OLIVIA de HAVILLAND · A SELZNICK INTERNATIONAL PICTURE
TECHNICOLOR
Starts Friday: "Shadows of Tombstone" - "The Saint's Girl Friday"

Strand
LAST DAY AUDIE MURPHY in "DESTRY" ALSO: "WEST OF ZANZIBAR"
STARTS TOMORROW
A Joyous EASTER Show!
Look What The Bunny's Bringing To Our House!
THRILL-PACKED WITH ACTION!
FUN-PACKED FOR EVERYONE!
ON OUR GIANT SCREEN



with PHIL CAREY
GENE EVANS · MARTHA HYER · WILLIAM BISHOP
IN TECHNICOLOR
LATE NEWS
Plus
Walt Disneyrama with
6 · Disney Cartoons · 6
starring
Mickey Mouse · Pluto
Goofy · Donald Duck
And All Your Other Favorite Disney Screen Pals
Extra! A WALT DISNEY "TRUE-LIFE ADVENTURE"



Visitor Finds Wilson Has Money Problems

NEW YORK (AP)—Navy Secretary Charles S. Thomas told a women's Republican group of a recent visit he paid to the office of Defense Secretary Charles E. Wilson.

He said he found Wilson signing personal checks, looking "very dour." As president of General Motors, Wilson made well over half a million dollars a year. As defense secretary his salary is $22,500 a year.

Wilson observed wryly:

"My wife must still think I work for General Motors."

Last of Whooping Cranes to Start Flight North

CORPUS CHRISTI, Tex. (AP)—The only flock of whooping cranes left in the world are expected to start their annual migration to Canada within the next few days.

Julian Howard, manager of the Aransas Wild Life Refuge at Austwell, Tex., said the birds usually leave by April 15.

The flock now consists of 21 birds. Last week some of them were believed sighted near Weatherford, Tex., but Howard said a check showed that all 21 were still at the refuge.

1,000 Tourists Call on Nixon in Capitol Office

WASHINGTON (AP)—Vice President Nixon held "open house" in his Capitol office yesterday for an estimated 1,000 tourists.

This is the peak tourist period in Washington and one veteran Capitol guide estimated sightseers have been visiting the Capitol at the rate of about 6,000 a day even though Congress is on vacation.

For a full hour yesterday, Nixon shaking the hand of each person who stopped by. A repeat was scheduled for today.

* * *

As a member of Nixon's staff explained it:

"He receives so many requests every day from adult groups and visiting delegations of schoolchildren that he first considered arranging for a committee room in which to meet them.

"Then the idea occurred to him to hold open house in his own office."

There are 1,200 miles of toll road in the United States.

SHOP! COMPARE! SAVE! . . . DURING OUR BIG MONEY-SAVING . . .

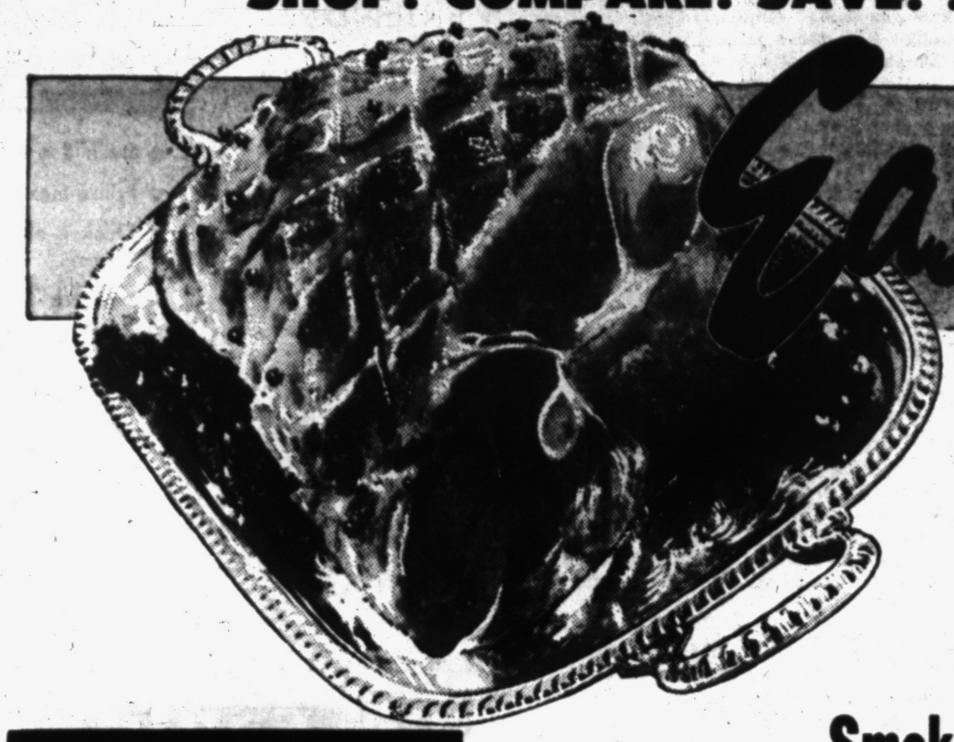

Easter Ham Sale!

SMALL, LEAN, POPULAR BRANDS 12 TO 16 POUND AVERAGE

WHOLE HAMS . . . . Lb. 49c

Here's mild, mellow, tendered lean ham for that extra special Easter Sunday Dinner. With Kroger Hams, you are in store for kisses and compliments galore.

Kroger — LIVE BETTER · FOR LESS



178 N. Saginaw St.
Open 9 A. M. to 9 P. M.
Monday thru Saturday!

Smoked Hams Shank Portion — Lb. 29c
Hygrade's Cry-O-Vac Wrapped, 5 to 7-Lb. Average . . . . . .

Heart O' Ham — Lb. 57c
Kroger's New skinless, shankless, defatted ham.

Ham Slices Just the thing for Easter Sunday Breakfast — Lb. 78c
Choice center cuts. Priced low at Kroger . . . . . .

Smoked Hams Butt Portion — Lb. 39c
Hygrade's Cry-O-Vac Wrapped, 5 to 7-Lb. Average . . . . . .

Canned Ham 6 Lb. Can $4.78
Rose Winner brand boneless! . . .

Beltsville Turkey — Lb. 57c
Small and tender, 4 to 8 lb. avg. . . . . .

Ground Beef — lb. 39c
Fresh ground daily . . . 3 lbs. 1.15 . . . . . .

Ground Round — lb. 69c
Budget priced to help you live better for less . . . . . .

Fresh Oysters — ½ Pint 49c
Kroger Fres-Shore. Each can is dated . . . Pint . . , 89c . .

Kroger TENDERAY BEEF

U.S. GOV'T. GRADED KROGER TENDERAY

Rib Roast 7-Inch Cut Lb. 67c

KROGER GRADE A LARGE MIXED

FRESH EGGS



U.S. Gov't inspected and graded . . . Each carton is Fresh-Dated!

Dozen 48c

All White EGGS 52c

Red Raspberries 3 12 oz. Pkgs. $1.00
Snow Crop, Frozen

Cheese WINSPRED 2 Lb. Box 55c
Pasteurized Process . . . .

Chic-Chic Egg Dye 25c
Complete Coloring Kit . . . . . .

Paas Egg Dye Ea. 39c
Dyes, Transfers, Cutouts . . . . . .

Fresh California Grown

Asparagus

Wonderfully tender and fresh. Bargain priced, too!

LB. 25c



Cranberry Sauce 2 16-Oz. Cans 35c
Ocean Spray. Delicious with Ham or Turkey

Sweet Potatoes Squat Can 25c
Kroger brand . . . . . .

Fruit Cocktail No. 2½ Can 39c
Kroger Brand. Tops in flavor . . . . . .

Green Asparagus No. 303 Can 39c
Kroger Brand. Tender and sweet . . . . . .

Kroger Bread Loaf 17c
Everyday Low Price. Check the end seal for the

Hot Cross Buns Pkg. of 10 29c
Brown and serve or fully baked . . . . . .

KROGER
Vein-X Shrimp



Big 2½-Lb. Box $1.49

Bargain priced! Stock your freezer!

Pascal Celery Stalk 19c
Fancy Florida Grown, Fresh, Large Size . . . . . .

Green Onions 2 bunches 15c
Sweet and crisp. Priced low! . . . . . .

Fresh Radishes 2 For 25c
Sello package. Ideal for salads . . . . . .

Pink Grapefruit 6 For 59c
Seedless, Florida Grown, 54 Size . . . . . .

Calavos Each 10c
Perfect for salads. 30 Size . . . . . .

Puerto Rican Yams 2 Lbs. 29c
Delicious with ham. U.S. No. 1 . . . . . .

DOLE SLICED

Pineapple



Priced low to help you Live Better for Less!

3 No. 2½ Cans $1.00

Soup CAMPBELL'S Vegetable varieties . . . . 2 Cans 25c

Baby Food Gerber's strained . . . . . 5 Jars 47c

Canned Milk Kroger Evaporated . . . . 4 Tall 47c

Coffee Kroger Spotlight Everyday Low Price! . . . . . Lb. Bag 79c

NORTHERN WHITE

Tissue



Kroger Everyday Low Price

4 ROLLS 31c

YOUR KROGER STORE WILL BE CLOSED GOOD FRIDAY FROM 12 NOON TO 3 P.M.

Lindsay's 4 Goals Lead Wings to Crushing Victory

DETROIT (AP)—The Detroit Red Wings, riding the hottest streak in hockey history, today were rated overwhelming favorites to retain the Stanley Cup and it looks as though they intend to do it in eight straight games.

Led by Capt. Ted Lindsay's four goals, the Wings continued their amazing surge last night by trouncing the Montreal Canadiens, 7-1, to take a commanding 2-0 lead in the best-of-seven final series.

It was the Wings' 15th straight victory, breaking the mark of 14 in a row set by the Boston Bruins in the 1929-30 season.

Wings won their last nine games of the regular season and their six playoff games. Now they are seeking to duplicate their 1952 feat of winning the Stanley Cup in the minimum of eight games.

Mainly responsible for the surge is the Red Wings' "production line" of Lindsay, Gordie Howe and Dutch Reibel. They combined to score 12 points last night to hand the Canadiens one of their worst defeats in playoff history.

Lindsay scored one goal in the 1st period and added three more in a wild 2nd period spree. He became the 1st Detroit player to score four times in a playoff game.

Howe scored once and picked up three assists, while Reibel added four assists to the rout.

Howe and Lindsay each has scored 15 points in the playoffs—another Red Wing record.

Detroiters made quick work of the Canadiens last night, running up a 4-0 lead in the 1st period and expanding it to 7-0 by the end of the second.

Montreal's lone tally came with less than eight minutes to go. Kenny Mosdell spoiled goalie Terry Sawchuk's shutout at 12:32 of the final period, shooting the puck into the net with a casual, what's-the-use motion.

Sawchuk, who suffered an eye cut which required five stitches in the 1st period, had stopped 25 shots before Mosdell nicked him.

The Canadiens platooned their goalies in an effort to break the Wings' streak, but the strategy didn't work. Wings riddled Jacques Plante for four goal and Charlie Hodge for three.

Montreal's Dickie Moore went wild in the 3rd period and drew three successive penalties—a minor, misconduct and game misconduct.

It all started when he was given a two-minute penalty for slashing Lindsay. Moore went after Lindsay, chasing him to the Red Wings' bench. He bowled over a linesman and referee Red Storey quickly added a 10-minute misconduct penalty.

This really infuriated Moore.. He broke loose from the officials, skated over to the Red Wings' bench and took a punch at Howe. Storey then threw Moore out of the game, giving him a game misconduct penalty. As he left, Moore fired one of his gloves at a fan who was waving a towel—presumably a crying towel.

It was all very hectic. But the crowd of 13,942 seemed to enjoy every minute of it.

The 3rd and 4th games of the series will be played in the Montreal Forum Thursday and Saturday.

Plante made a poor play to allow Marcel Pronovost to score at 2:15 of the 1st period. He made a false move which enabled Pronovost to slip the puck into the short side of the net for a gift goal. It came while the Wings were a man short. That seemed to take the heart out of the Canadiens, who suffered a similar fate last Sunday when Detroit's Marty Pavelich scored while the Wings were a man short to account for a 4-2 victory.

After Pronovost's "gift" goal, coach Dick Irvin quickly yanked Plante from the nets and inserted Hodge. The Red Wings drilled three goals past Hodge in the remainder of the period, with Lindsay, Alex DelVecchio and Howe finding the range.

The 2nd period was all Lindsay. He scored on a close-up backhander and an eight-footer. Then Plante made another bad play to give Lindsay a gift goal. Lindsay broke in on the Montreal goalie, who followed the play instead of the puck. As a result, the disc rolled into the net as Plante eyed Lindsay.

For the record, the game marked Detroit's 18th in a row without a loss. They were last defeated Feb. 17. They also have gone through 22 games in a row at home without losing—a streak stretching back to Dec. 19.



AP Wirephoto

NO GLOOM HERE — This Detroit Red Wing quartet is obviously pleased with its 7-1 victory over the Montreal Canadiens at Olympia Tuesday night in the Stanley Cup playoffs. All goal scorers, they are from the left, Ted Lindsay, who netted the puck four times; Alex Delvecchio, Marcel Pronovost and Gordie Howe.

Loads of Color!

Connie Mack Stadium Has New Look for '55

PHILADELPHIA (AP) — Connie Mack Stadium has a new look that makes it one of the major leagues' most colorful ball parks.

President Bob Carpenter of the Philadelphia Phillies has spent $100,000 in renovating the formerly drab stadium which he purchased from Arnold Johnson after Johnson moved the Philadelphia Athletics to Kansas City.

The improvements start right at each entrance portal, now a genuine lemon yeollow, replacing the dreary and dirty green of last year.

* * *

And the paying customer tromping his way to a seat will behold many sights hitherto hidden. The reason — Carpenter has installed fluorescent lighting to replace the old dim and burned out bulbs that "lighted" the passage ways.

En route, the customer can now stop for a drink at one of five shiny new water fountains.

Refreshment stands aren't hard to find. They've been painted in four foot stripes of green, yellow and gray.

* * *

The grandstand has been painted in darling shades of pink and red. Even in the outfield color has been added. For the first time advertising has been sold on the walls and colors there range through the spectrum.

Carpenter even provided for those days when the Phils aren't doing so well and the fans are in a hurry to leave. He's added more exits.

Pat McCormick Is Favored to Retain Titles

She Defends 5 Crowns in National AAU Swim Meet in Florida

DAYTONA BEACH, Fla. (AP) — Patricia McCormick, 24-year-old California housewife, leads the defending titleholders in the 1955 National AAU women's indoors swimming and diving meet starting tomorrow morning at the Welch Pools.

* * *

Mrs. McCormick will defend her one-meter diving title tomorrow and her three-meter crown on Saturday. The 5-4 aero-acrobat from the Los Angeles Athletic Club won all five national diving titles last year.

President Urges Participation in Sports Festival

Ike Stresses Value of Recreation and Physical Education Programs

WASHINGTON (AP) — President Eisenhower today urged all Americans to give "enthusiastic support" to the National Sports Festival. This is an annual observance aimed at encouraging widespread participation in sports and recreational activities.

* * *

Festival officials released a message from the President, saying:

"The recreation and physical education program we provide our youngsters today—both in and out of school—will help to shape the lives and characters of our adult citizens of tomorrow. Such programs demand enlightened citizen action in the individual community."

* * *

The festival, officials said, will be observed in communities throughout the nation during May.

Sponsored by 13 non-profit organizations, the festival seeks to "introduce more people of all ages to the physical and emotional benefits of healthy participation in sports and recreational activities."

* * *

The sponsoring organizations: American Assn. for Health, Physical Education and Recreation; American Recreation Society; American Institute of Park Executives; National Federation of State High School Athletic Assn's; National Golf Foundation; U. S. Junior Chamber of Commerce; National Industrial Recreation Assn.; National Recreation Assn.; The Athletic Institute; The Sport Fishing Institute; Izaak Walton League; Society of State Directors of Health; Physical Education and Recreation; U. S. Olympic Committee.

Viking, Eaglet Track Outfits Win 1st Meets

Walled Lake Defeats Milford; OL St. Mary Takes Triangular

Track season got under way in Oakland County prep circles Tuesday with Walled Lake and Orchard Lake St. Mary, two perennially strong cinder squads, racking up victories.

Walled Lake, coached by Don Smith, defeated Milford, 62½ to 67½, in a triangular meet. The 3rd team, Oak Park, scored 2 points.

Walled Lake won 9 firsts to 4 for Milford, three of which were scored by Lee Averill. He won both dashes and the broad jump. Larry Hughes won the high hurdles, tied for first in the lows and ran a winning relay leg for Walled Lake.

Viking ace Don Pounds turned in a fine 55.1 quarter-mile effort and also started the 880-yard relay team to victory with a 23.9 lead-off chore.

Stan Majewski and Jerry Leszczynski each scored 13¾ points in Orchard Lake's triumph. Majewski was a double winner in the high hurdles and broad jump, while Leszczynski took both dashes.

Gordon Hart of Southfield won the low hurdles, was 2nd in the highs and ran on the winning half-mile relay team for the Bluejays.

In golf, Waterford's record was evened at 1-1 as Royal Oak edged out the Skipper links squad, 340-344, in an 18-hole match at Pontiac Country Club. Bob Grundeman's 79 provided the winning margin for the Acorns. Jack Reynolds paced Waterford with 84.

Hoeft to Have Another Chance to Prove Worth

Unpredictable Billy to Start Against Braves Today at Evansville

EVANSVILLE, Ind. (AP) — Young Billy Hoeft gets another chance today to prove he's a worthy starting pitcher for the Detroit Tigers this season.

The slim lefthander was named to hurl against the Milwaukee Braves as the Tigers resume major league competition after three exhibitions with Atlanta of the Southern Assn.

Billy, conceded to have a lot of talent, admits he hasn't always done his best in the past. This year he has promised to buckle down.

But up until he pitched six scoreless innings against the Boston Red Sox March 30 he had been shellacked by the Kansas City A's and Philadelphia Phillies. Now Manager Bucky Harris says he wants further evidence that Billy rates a starting role.

The Tigers were idle yesterday.

Against Milwaukee, Hoeft faced some of the roughest sluggers in either league—Eddie Mathews, Joe Adcock, Del Crandall and others. The Braves are rated a strong National League pennant contender this year.

The Evansville stop served as a reminder of the World War II days when the Tigers trained in this southern Indiana city.

From here they move on to Toledo for another meeting with the Braves Thursday night. There another young hurler, righthander Frank Lary, will be given a test.

Harris admits he was pleased with Hoeft's performance against the Red Sox.

"He pitched like we knew he could," said the seasoned manager. "But he'll have to give us some more like that to prove he's really on the beam."

Lucero Scores Upset TKO Over Joey Trujillo

OCEAN PARK, Calif. (AP)—Willie Lucero, 126, West Los Angeles, floored Joey Trujillo, Los Angeles, 122½, six times to score an upset victory with a technical knockout in the seventh round of their scheduled 10-round encounter last night.

Referee Reggie Gilmore stopped the fight in 1:12 of the seventh round when Trujillo went down for the sixth time. Trujillo, undefeated in 11 starts prior to tonight's bout, entered the ring a 10-7 favorite.

Once Trujillo was knocked clear out of the ring into the first row seats. Spectators pushed him back, but he went down again for a six count and was saved only by the bell.

In the sixth Trujillo went down once and in the seventh twice.

Alston, 'Robby' Feud Is Ended

Conflict All Right With Front Office of Brook Organization

WASHINGTON (AP) — What promised to flare into a major feud between Manager Walt Alston and infielder Jackie Robinson of the Brooklyn Dodgers fizzled today — although as far as the Brook front office was concerned the conflict was fine.

"It's all over as far as I'm concerned," said Alston, who got into the scrap when Robinson complained to newspapermen that he wasn't being played enough.

"But all this isn't going to change my mind one iota. The third base job is still between Robinson and Don Hoak. The better man will play Opening Day and I'm not going to announce a decision before Monday."

For his part, Robinson admitted he was sorry he started the fuss. But he still defended himself.

High Cage Scoring

BALTIMORE—Baltimore university whipped Catholic "U" in basketball least season 146-121.

Richards Set on 1st Lineup

Paul Plans Platooning in Two Positions for Oriole Nine

COLUMBIA, S. C., April 6 (AP) — If the baseball season opened today, Manager Paul Richards of the Baltimore Orioles says he'd start the same team—against a left-handed pitcher — which lost here yesterday to the Pittsburgh Pirates.

Yesterday's lineup included Billy Cox at third, Willie Miranda at shortstop, Bobby Young at second, Gus Triandos at first and Hal Smith behind the plate. In the outfield were Hoot Evers, Cal Abrams and Gene Woodling, reading from left to right.

"If a righthander was working against us," Richards added, "I may make two changes. Gil Coan for Evers in left and Eddie Waitkus for Triandos at first."

Smith and Triandos, both obtained from the New York Yankees in a trade, are the only rookies in the lot.

Cincy Rookie Hurls 14 Bad Pitches in Row

NORFOLK, Va. (AP) — To load the bases on walks, a pitcher has to throw a minimum of 12 pitches.

Rookie Tom Acker of the Cincinnati Redlegs went two above the minimum in putting Washington Senators on first, second and third yesterday in the ninth inning at Richmond, Va.

Another rookie, Maurice Fisher, came to Acker's rescue. He struck out one man, permitted an infield single which scored one run and then got Bob Oldis to hit into a doubleplay. The Reds won 13-2 to break a five-game losing streak.

Doaker Will Make Grid Decision Today

DALLAS (AP) — Doak Walker, the Southern Methodist football immortal who has starred for five years in professional ranks, meanwhile building himself up in private business, will decide today if he will continue in the game or call it quits to a great athletic career.

Nick Kerbawy, general manager of the Detroit Lions, thinks Walker will sign a new contract with his club but only if Doak can correlate his business interests so he may find the time. Detroit is ready to give Walker the salary he says will be necessary if he does continue in football.

'A' Team Practices

Don Nicholie Real Estate, an entry in the Class A City Baseball League, will hold a practice session Saturday, April 9, at 5 p.m. on the north diamond at Columbia-Joslyn. Manager Dave Zittel asks that any interested players report for the session.

Seek Minimum Pay Hike

Player Representatives Ask Relaxation of March 1 Date on Training Opening

CINCINNATI (AP) — Major league player representatives went back to work on the playing fields today after a conference on such work-a-day things as starting times, minimum pay and lawyer fees.

The players recommended at a meeting yesterday a relaxing of the rule which forbids the beginning of spring training prior to March 1.

The rule was put into effect at the urging of the players but the representatives reversed themselves and said that men wanting to report in February should be able to do so.

However, the representatives voted that no player should be required to report before March 1. They also asked retention of the rule that sets March 10 as the starting date for exhibition contests.

Robin Roberts of the Philadelphia Phillies and Bob Feller of the Cleveland Indians said the matter of an earlier reporting would be up to the individual clubs and players if the recommendation is approved by the clubs.

The major leaguers also asked the clubs to hike the minimum salaries of baseball players from the present $6,000. Roberts and Feller, spokesmen for their fellow representatives, did not disclose how much of an increase was being sought. Last year they asked for a minimum of $7,200 which was rejected by the club owners.

J. Norman Lewis of New York was hired as the players' attorney for one year at a flat fee. The figure was not divulged. He helped set up the players' pension plan but he had never been put on a regular annual salary.

The players also discussed winter baseball play. Each club now permits three players to compete in the off-season leagues. The players asked for a "clarification and improvement" of the rules.

Royal Oak Boy Booming Way to Job With Bosox

GREENSBORO, N. C. (AP) — Rookie first baseman Norm Zauchin's booming bat and the progress of Boston's new left fielder, Faye Throneberry, are the most welcome signs of spring among the Northward-migrating Red Sox.

* * *

Zauchin's .615 batting spree in his last three games has been particularly joyous news to Manager Mike Higgins now that he's discounting the chances of slugger Ted Williams returning to baseball this season.

Zauchin has eight hits in his last 13 official trips to the plate for the Sox to boost his spring exhibition average to .340—compiled in 14 of his team's 23 games.

* * *

Without Williams' lefthand power, the Sox are trying to develop concentrated righthand strength to take advantage of Boston's friendly left field wall. That's where Zauchin, 6-5, 220-pounder who worked under Higgins at Louisville last year, can come in handy.

Lefthander Harry Agganis is Zauchin's competitor for first base.

Sunday Zauchin crashed a 375-foot two run homer that beat the Phillies 4-2. His two hits that day started him on a hot streak.

"I just went back to the way I was swinging last year," Zauchin explains. The native of Royal Oak says he'd been trying to spread stance until Higgins told him to go back to his old batting pose.

* * *

Throneberry, the 23-year old youth tabbed as Williams' successor in left field, is fresh from two years in the service. He's a portside swinger which is as far as the comparison with Ted goes.

* * *

But while Throneberry's .282 average for 71 at bats in 21 games is not impressive, he's driven in 10 runs, hit 3 doubles and 3 triples, stolen 4 bases, sacrificed twice and scored 7 runs.

"I like the way he has looked, both in the field and the way he swings the bat," Higgins says.

Effective Yank Hurling

LYNCHBURG, Va. (AP)—The New York Yankees, who meet another minor league club today after beating Birmingham 2-1 yesterday, have three pitchers with 0.00 earned run averages — Tom Sturdivant (11 innings), Jim Konstanty (9 innings) and Art Shallock (6 innings).

Touring Wolverines Win on Late Rally

CHAPEL HILL, N. C. (UP)—Michigan's touring Wolverines put together two runs in the 6th inning yesterday to beat the University of North Carolina, 2-0.

Michigan runs came at the expense of Tar Heel starter Tom Maultsby who was charged with the loss.

The line score:

Michigan	000	002	000	2	6	1
N. Carolina	000	000	000	0	3	2

Misniawski and Szalwinski, Snider; T. Maultsby and J. Maultsby.

Exhibition Games

AMERICAN LEAGUE

	Won	Lost	Pct.
New York	14	7	.667
Washington	12	7	.632
Boston	13	10	.565
Cleveland	13	14	.481
Kansas City	10	13	.435
Detroit	9	12	.429
Chicago	9	14	.391
Baltimore	8	14	.364

NATIONAL LEAGUE

Chicago	14	6	.700
Pittsburgh	17	8	.680
Milwaukee	13	8	.619
New York	14	11	.560
Philadelphia	11	9	.550
St. Louis	13	11	.542
Brooklyn	9	13	.409
Cincinnati	8	14	.364

TUESDAY'S RESULTS

St. Louis (N) 6-3, Chicago (A) 3-1
Chicago (N) 3, Beaumont (TL) 1
Philadelphia (N) 17-8, Boston (A) 12-2
New York (N) 5, Cleveland (A) 1
Kansas City (A) 20, Winston-Salem (CL) 4
Milwaukee (N) 8, Brooklyn (N) 0
Cincinnati (N) 13, Washington (A) 2
New York (A) 2, Birmingham (SA) 1
Pittsburgh (N) 5, Baltimore (A) 4

THURSDAY'S SCHEDULE

Milwaukee (N) vs. Detroit (A) at Toledo, Ohio.
Baltimore (A) vs. Pittsburgh (N) at Danville, Va.
Boston (A) vs. Philadelphia (N) at Portsmouth, Va.
St. Louis (N) vs Chicago (A) at Memphis, Tenn.
New York (A) vs Richmond (IL) at Richmond, Va.
Brooklyn (N) vs. Washington (A) at Washington (night)
Denver (AA) vs. Cincinnati (N) "B" at Tampa, Fla.
New York (N) vs. Cleveland (A) Knoxville, Tenn.

Karl Spooner's Arm Acting Up, Dodgers May Not Have Services of Sensational Rookie Pitcher

By THE ASSOCIATED PRESS

It begins to look as if the Brooklyn Dodgers may not have Karl Spooner any sooner this season than last.

The 23-year-old lefty was the kid who broke up the wake held by the Brooklyn faithful at the tail end of the 1954 campaign after the New York Giants had laid the Brooks to rest.

* * *

Over the winter, Spooner had a balky right knee set right and he showed up for spring training ready to fire. Trouble was, he fired too hard too soon.

A shoulder pain made him rest a while. Then he threw against the White Sox and did well, but felt the pain again. He rested again, coming back April 1 for three innings against Milwaukee. He was hit hard, but no pain.

* * *

Yesterday he tried another three frames against the Braves and the arm "hurt like a sonufagun!"

The Brooklyn trainer said he didn't think Spooner pulled any muscles. "His arm feels a little tight, but it felt that way last time and he didn't hurt it then."

His trouble was obvious. He kept trying to get by on curves. They hurt less. But the Braves tagged him for two unearned runs in the second and a pair of legitimate scores in the third on a walk and three hits after two were out. Spooner left for the showers (and probably an examination by a specialist) and the Braves were off to an 8-0 victory that gave them the spring series against the Brooks 5-4.

* * *

Sal Maglie set down the Cleveland Indians 5-2 for the New York Giants on nine scattered hits over nine innings. Bob Lemon went all the way for the Tribe, also allowing five hits — but two went for Monte Irvin home runs and a third was socked for a homer by rookie Bob Lennon.

The Philadelphia Phils took a pair 17-12 and 8-2 from Boston. The two clubs swung for 20 extra-base hits. Nine of them were home runs.

* * *

St. Louis also swept a twinbill, beating the Chicago White Sox 6-3 and 3-1. The Cardinas scored four runs in the eighth, two on a Red Schoendienst home run, to win the opener.

Cincinnati ended a five-game losing streak by clouting Washington 13-2. Jim Greengrass hit a grand-slam wallop in a six-run first off Dean Stone.

* * *

Dale Long gave Pittsburgh a 5-4 decision over Baltimore, smacking a 375-foot double that scored the winning run in the ninth.

The New York Yankees got a neat, nine-inning performance from Bob Turley, who allowed Birmingham of the Southern Assn. just four hits while fanning 11 in a 2-1 triumph.

Chicago Keglers Highlight Action in National Tourney

FORT WAYNE, Ind. (AP) — One Chicago team moved into a tie for first place and a second Windy City quintet blew an opportunity to take over the lead in last night's competition in the American Bowling Congress tournament.

The Cole Finder-Mercury team posted a 3,015 total to tie Howard's Clothes, of St. Paul, Minn., which had held the lead since the tourney opened March 26. The Chicago team, paced by 18-year-old Morrie Oppenheim, had games of 1,055, 982 and 978. Oppenheim shot a 653 series while anchor-man Stan Weglarz had 614 and Carl Berger a 614.

* * *

The King Louis Bowling Shirts of Chicago appeared on the way to the top spot with 2,631 for the first two games. But Capt. Paul Grumske, one of the country's top bowlers, drew a 4-7-9 split in the last frame of the third game. Young Joe Simonis, also in the final frame left the 9-10 pins standing and missed his spare.

The King Louies finished with 2,986, which gave them fourth place. Harry Lippe led the team with a 647 series. Ed Brosius had 623 and Eddie Kawolics 614. Krumske, suffering with a sore back, was way below his average with only 542. His best score, 216, was in the third game.

* * *

These were the only team changes of the day but Fred Lins, a Milwaukee southpaw rolled into ninth place in the all events as he added games of 562 and 568 to his previous 716 in the team rolling, the fourth 700 of the tourney for a total of 1,846. He had a string of 58 straight frames without a miss or open frame until a 7-10 split in the ninth game of his opening doubles game, which he missed.

Texas League Opens Tonight

More Than 30,000 Are Expected to Turn Out for First Games

DALLAS (AP)—The Texas League opens another campaign tonight with games at Shreveport, Beaumont, San Antonio and Houston and with more than 30,000 expected to turn out.

It will be the 16th race in 68 years as the storied league starts a 161-game schedule running until Sept. 5.

Houston, San Antonio, Fort Worth and Shreveport were considered the teams to beat for playoff spots.

Dallas will be at Shreveport, Fort Worth at Beaumont, Oklahoma City at San Antonio and Tulsa at Houston with Beaumont and Houston each expecting 8,000, Shreveport 7,500 and San Antonio 7,000.

More X-Rays to Show if Thompson Is Ready

MILWAUKEE, (AP)—More X-ray tests will be needed to determine if Bobby Thomson, Milwaukee Braves outfielder, will be ready for the season opener next Tuesday.

Thomson, who developed a sore elbow during the spring training grind, was in town yesterday for examinations of his troublesome right shoulder. The tests were negative according to team physician Dr. Albert Schmidt. Another X-ray treatment is scheduled for Saturday, and on that hinges Thomson's starting status.

McGhee's Play in Field Brightens Chisox Hopes

LONGVIEW, Tex. (AP)—The recent outburst by outfielder Ed McGhee has Chicago White Sox officials breathing easier.

McGhee, who slammed out four hits Monday and followed with a home run and some brilliant defensive work yesterday, might find himself in center field opening day.

McGhee was hustled into the White Sox lineup in place of Johnny Groth who hasn't been hitting, or fielding.

Snead Aims to Break Masters' Precedent

Saddler Beats Davis on Fifth Round TKO

BUTTE, Mont. (AP)—Sandy Saddler, world featherweight champion, dropped Kenny Davis of Los Angeles twice last night in scoring a technical knockout at 2:50 of the fifth round of a scheduled 10-round non-title bout.

Referee Joe Simonich stopped the fight after Saddler crumpled the West Coast boxer with a right to the midsection.

Davis, cut over both eyes in the third round, took an eight-count earlier in the fifth after the wiry champion bombarded him with a series of lefts and rights.

Dupas Wins Easy One

RICHMOND, Calif. (AP) — Tony Dupas, 140½, New Orleans, scored a lopsided decision over Sonny Amoroso, 137¾, Oakland, in 10 rounds last night.

TIRES - TIRES - TIRES



Hi-Tread Take Offs

Fully Guaranteed

Sizes for All Cars

15" and 16" $3.95 Up

MARKET TIRE CO.

77 W. Huron St. 9 to 9 FE 8-0424

GOODYEAR

BUDGET THESE BETTER BARGAINS

LOW DOWN PAYMENTS!

EASY PAY DAY TERMS!

FRONT END ALIGNMENT $6.95

BRAKE RELINE $12.95

Ford—Chevrolet—Plymouth

GOODYEAR SERVICE STORE

30 South Cass FE 5-6123

Remember . . .

at Pontiac Federal Savings and Loan Association



You Get

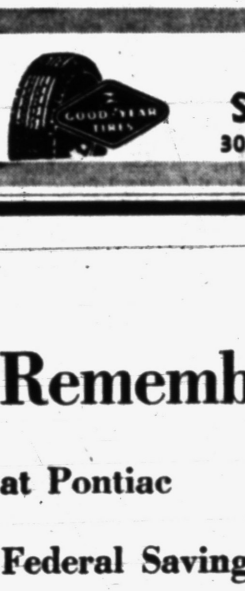

2%

Current Rate

Your savings add up faster at Pontiac Federal Savings and Loan Association.

INSURED SAVINGS TO $10,000

Pontiac Federal Savings and Loan Association

16 E. Lawrence St.



IN TROUBLE? — Then take it easy, says Ed Furgol. Size up the situation, don't rush the downswing.

Hit Down on Ball in Rough U.S. Open Champ Says

(First of Five Articles)

By ED FURGOL

It happens to everyone—pros and duffers alike—so when you get in deep rough, don't get panicky.

All you have to do is take a more upright stance. Don't try to sweep your clubhead through the grass. Just concentrate on hitting down on the ball. Take it easy. Don't rush your downswing.

And, incidentally, if you want to keep your score down, you must often play safe rather than take foolish risks.

If a dangerous shot brings you only a few yards closed to the green than a safe shot, then the gamble may not be worth the risk. In deep rough . . . rather than taking a chance of getting in deeper . . . it is often wiser to chip out, play the next shot to the green and hope for a one-putter.

Next: The trap shot.

Ansley Urges MUCC to Attend Hearing

LANSING (UP)—President of the Michigan United Conservation Clubs urges MUCC members to attend a public hearing in the senate chambers Thursday to support a proposal extending the Conservation Commission's control of the deer herd.

The hearing is scheduled for 7:30 p.m.

Bernard W. Ansley, MUCC president and chairman of its legislative committee, asked members to provide "the biggest turnout that ever attended a hearing in Lansing."

Ex-Yankee Tom Gorman Starts Today for A's

FAYETTEVILLE, N.C. (AP)—Tom Gorman, recently purchased by Kansas City from the New York Yankees, was scheduled to make his first start on the mound for the Athletics today against Fayetteville of the Class B Carolina League.

The A's paid "in excess of $50,000" for Gorman, pitcher Ewell Blackwell and first baseman Dick Kryhoski. Gorman, expected to be used in relief roles, was key man in the deal.

Hack Picks Chiti

BEAUMONT, Tex. (AP) — Harry Chiti, the hefty backstop who swings a bat with authority, will be the Chicago Cubs' No. 1 catcher this season.

Manager Stan Hack made up his mind after five weeks training.

Pistons Edge Syracuse

INDIANAPOLIS (INS) — Fort Wayne Pistons last night evened their best out of seven series with the Syracuse Nationals at two games each in the National Basketball Association final playoffs.

The Pistons, who have yet to win on the Syracuse home court, triumphed 109-102 at Indianapolis. They battle Syracuse in the Indiana City again tomorrow night.

Bowling Results

PONTIAC SQUAWS

	W	L		W	L
Smith Oil	81	27	Cherokees	52	56
Shell Oil	64	50	Rems	48	60
Local 653	63	51	Ted's	46	62
Orphans	53	54	Aub. Mtrs.	27	79

Indiv. games—D. Martin, K. Hardys 182, series—P. McGinnis 456; team game—Shell Oil 872, series—Local 653, 2477.

FOE NO. 1230

	W	L		W	L
Bobbie's	74	33	Ace D-Inn	47	56
Ottmar's	63	41	Lindsey's	47	61
Greenwoods	59	49	Mac & Jim's	44	64
Louise's	56	52	FOE	37	71

Indiv. game—P. Mallett Sr. 189, series—M. Kritchen 414; team game—Bobbie's 701, series—F.O.E. 2010.

FISHER HILL

	W	L		W	L
Lotan's	86	34	Altbis	59	60
Valley	78	42	Steffen's	57	63
Liberal	78	42	Humphries	54	65
Pals	75	45	Hilltoppers	54	66
J & B	73	46	Baldwin	51	69
Hub	69	51	Gang	43	76
Tavern	67	53	Bob	27	92
Fabricating	64	55	Mary's	20	99

Tourney Never Has Known a 4-Time Winner

Sammy Also Trying to Become First Repeater Champion at Augusta

AUGUSTA, Ga. (AP) — Samuel Jackson Snead, defending champion of the Masters golf tournament, figures precedent is merely something meant to be broken — and if he can find the right putter, maybe he's the guy who'll do some breaking this year.

* * *

Snead, the long-driving West Virginian, could knock two precedents out the window by winning this 19th Masters. No one has ever won four Masters — only Snead and Jimmy Demaret have won three—and no Masters champion has ever successfully defended his title.

"But there's always a chance," Sam drawled after shooting a 5-under-par 67 in practice yesterday.

* * *

Despite his fine round, Snead was concerned with his putting—which is nothing unusual for Sam.

"I made a few putts," he commented, "but I missed all those little ones I should have made."

Snead used three different putters — all of the center-shaft type—during his round.

"I'm trying to find one I can hit the ball with," he said. "I still don't know which one I'm going to use, but I'll putt with something if I have to use a stick."

Snead won his third Masters title last year when he beat Ben Hogan by one stroke in an 18-hole playoff. His other victories came in 1952 and 1949.

* * *

Hogan won in 1953 and 1951 and has been runnerup three times. He had a 70 in practice yesterday.

Snead and Hogan are the best bets among the veterans to prevent one of the winter's hotshot youngsters from walking off with the biggest slice of cash and glory that goes with a Masters victory.

Such "kids" as Mike Souchak, Gene Littler, Arnold Palmer and Billy Maxwell — all in their 20s—have been stealing the thunder from the oldtimers on the winter circuit and are considered major threats in the Masters.

* * *

Today's dedication of a bridge leading to the 15th green was the major preliminary attraction prior to the tournament's first round play tomorrow. The bridge honors Gene Sarazen who made his famed double-eagle on the 15th hole during the 1935 tournament, which Sarazen won in a playoff with Craig Wood.

Kramer Standout as 'M' Wins Dual Meet on Coast

FRESNO, Calif. (AP)—University of Michigan's powerhouse track and field team overwhelmed Fresno State College last night, 83 to 39.

The Wolverines were paced by sophomore Ron Kramer, the meet's only double winner in the high jump at 6 feet 4 inches and the discus with a 145-foot toss. He also had a 3rd in the shot put.

One Ratcliffe stadium record fell as Michigan's Captain John Moule ran the mile in 4:17.1. The old record was held by Ed Denbow of Fresno State, who finished 4th in the race. Denbow's mark was 4:17.4.

Michigan captured 11 1st places and shared two-thirds of another.

The summary:

Mile—1, John Moule, Mich. 2, Hobe Jones, Mich. 3, Ernest Jordan, Fresno. 4:17.1.

440-yards—1, Grant Scruggs, Mich. 2, Laird Sloan, Mich. 3, Richard Bryant, Fresno. :48.4.

100 yards—1, John Johnson, Mich. 2, Herb Turner, Fresno. 3, Dick Flodin, Mich. :09.9.

120-yard hurdles—1, Jesse Blount, Mich. 2, Junior Stielstra, Mich. 3, Mike Nuggent, Fresno. :15.7.

880 yards—1, Peter Gray, Mich. 2, Dave Casper, Fresno, 3, Creth Rice, Fresno. 1:52.4.

220 yards—1, Herb Turner, Fresno. 2, Dave Hessler, Mich. 3, Tom Hendricks, Mich. :21.7.

2 mile—Ron Wallingford, Mich. 2, Arsen Marsoobian, Fresno. 3, Lucian Franscini, Fresno, 9:19.6.

220 yard hurdles—1, Jim Love, Mich. 2, Roger Morey, Fresno. 3, Arlen Huntsman, Fresno. :23.9.

Mile relay—1, Michigan (Sloan, Hessler, Flodin, Scruggs) 3:18.2.

Pole vault—1, Robert Appleman, Mich., Tom Skimming, Mich., Carl Mersola, Fresno. 13 feet (tie for first).

Shot put—1, Dave Owens, Mich., 51 feet 9½ inches; 2, Ray Christiansen, Fresno, 50 feet 7¼ inches; 3, Ron Kramer, Mich., 48 feet 7½ inches.

High jump—1, Ron Kramer, Mich., 6 feet 4 inches. 2, Howard Liverance, Mich., 5 feet. 3, Mark Booth, Mich., 5 feet 6 inches.

Broad jump—1, Joe Gambini, Fresno, 22 feet 1 inch; 2, Junior Stielstra, Mich., 22 feet 0½ inches; 3, Dick Cobb, Fresno, 21 feet 10 inches.

Discus—1, Ron Kramer, Mich., 146 feet; 2, Wilbur Kusch, Fresno, 139 feet 9½ inches; 3, Ken Snelling, Fresno, 134 feet, 8¼ inches.

Frogman Tactics to Help Experts in Fish Studies

LANSING (AP)—State Conservation Department researchers plan to dive underwater to study fish habits again this year.

Frogman tactics were tried last year with such success that they will be a standard procedure from now on, the department said today.

Biologists used cold-water suits, weighted belts, oxygen tanks, masks and flippers to make their underwater observations.

They reported that fish didn't seem to mind the intrusion and sometimes formed in schools around the visitors.

Lake bottoms and the distribution of fish in inland lakes will come in for expanded study under the new method.

Edge for Trotters

ELKHART, Ind. (AP)—The Harlem Globetrotters had a 9-4 edge over the College All-Stars today as they took their cross-country basketball series to Iowa City, Iowa, after playing to a sellout crowd here last night.

The Trotters beat the Stars, 80-71 before 8,371 in the Elkhart Stadium.

STANLEY CUP SERIES

Detroit leads best-of-seven series 2-0

TUESDAY'S RESULT

Detroit 7, Montreal 1

THURSDAY'S GAME

At Montreal

SATURDAY'S GAME

At Montreal

(If Necessary)

April 12—at Detroit

April 14—at Montreal

April 17—at Montreal

DeMarco, Basilio Title Test Carries No Return Clause

By The Associated Press

There is no return-bout clause in the contracts of Tony DeMarco and Carmen Basilio, who will fight for the welterweight championship in Syracuse, N.Y., on June 10. Johnny Saxton, who lost the title to DeMarco in Boston last week, has been promised first shot by all concerned.

* * *

There was a touch of irony in the fact that Basilio, who has rated a title shot all along, should get it against the fighter who dethroned Saxton. Johnny thought of countless excuses not to climb in the ring against Basilio, who last winter was rated the logical contender for the title by the National Boxing Assn.

* * *

No sooner were the contracts for the championship fight signed yesterday than the managers of both Basilio and DeMarco reached an accord on one point—the fight wouldn't go the limit. Naturally they didn't see eye-to-eye on how it would end.

"Carmen will stop him," said Basilio's manager, Johnny DeJohn. "He's stronger and smarter."

"Tony will flatten him," proclaimed the champion's pilot, Bobby Agrippino. "The kid is getting better fight by fight."

NEWTREAD SPECIAL!

Set of 4

670-15 or 710-15

$44.75 Exchange

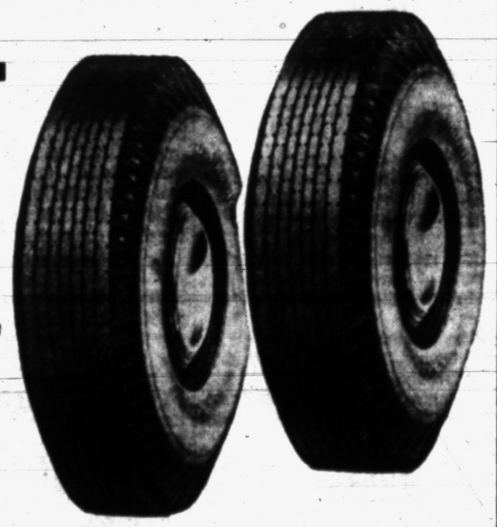

NEW TUBES FREE

With Each Set of 4 Tires!

(Mounting Included)

Newtreads give you new tire mileage and safety!

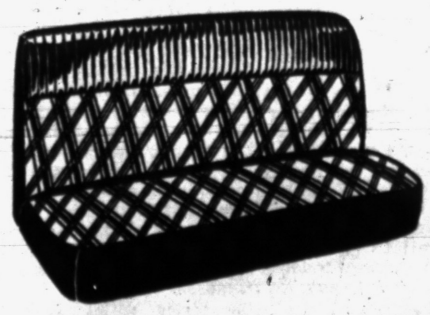

SEAT COVER SALE!

1954 STOCK CLEARANCE!

Standard Fibre $7.95

Saran Plastic or Spun Rayon ½ off

(Fire Resistant)

DON R. MacDONALD, Inc.

370 South Saginaw St. FE 5-6136 or 7

Opposite Economy Furniture

Piersall's Splurge Is Not Enough for Bosox

GREENSBORO, N. C. (AP)—Jimmy Piersall's batting rampage was the one bright spot in the Boston Red Sox' double defeat at the hands of the Philadelphia Phillies yesterday.

Piersall drove in seven runs with two homers, a triple and a double as the Sox lost the first game 17-12. Philadelphia also won the abbreviated five-inning nightcap, 8-2.

Pitcher Mel Parnell is expected to miss his regular pitching turn due to a knee injury. The ace southpaw took whirlpool treatments yesterday but Manager Mike Higgins and trainer Jack Fadden said the strain was "nothing serious."

Sewell Signs Lions' Contract for '55 Year

DALLAS (AP) — Harley Sewell, former University of Texas football stalwart, will play with the Detroit Lions professional club again next season.

Sewell signed his 3rd one-year contract with the Lions yesterday, passing up an offer from the Canadian League that would have paid him more money.

General manager Nick Kerbawy said Sewell got a pay raise, but he did not reveal the amount.

NBA PLAYOFFS AT A GLANCE

TUESDAY'S RESULT

Fort Wayne 109, Syracuse 102 (final best-of-7 series tied 3-3)

WEDNESDAY'S SCHEDULE

No games scheduled.

THURSDAY'S SCHEDULE

Syracuse vs. Fort Wayne at Indianapolis.

TUESDAY'S MINOR LEAGUE BASEBALL

PACIFIC COAST LEAGUE

San Diego 7-1, San Francisco 5-4 (1st game 11 innings)

Sacramento 4, Hollywood 3

Los Angeles 9, Portland 5

Seattle 8, Oakland 2

Smokey Says:

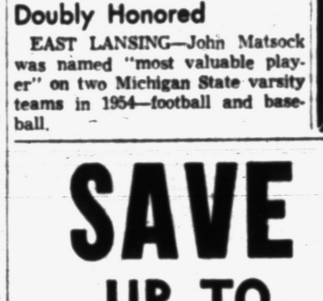

Remember — when in the woods . . . a match may be down but not out!

Tribe-Giants Series to Be Decided Today

CHARLOTTE, N. C. (AP) — Tied now at 8-games all, the Cleveland Indians-New York Giants spring exhibition series will be decided here today and in the finale at Knoxville tomorrow.

With three regulars missing from the lineup—outfielders Ralph Kiner and Al Smith and third baseman Al Rosen — the Tribe lost to a four-run, ninth-inning Giant rally at Columbus, Ga. yesterday, 5-1.

Doubly Honored

EAST LANSING—John Matsock was named "most valuable player" on two Michigan State varsity teams in 1954—football and baseball.

Auto Safety Glass

Replace Properly, Quickly

FREE—1 LB. COFFEE

With Windshield or Door Glass Replacement

Insurance Claims Honored!

Hub Auto Glass Co.

122 Oakland Ave. FE 4-7066

SAVE UP TO 50% ON



GUARANTEED Recaps TOP QUALITY!

Get Ready Now for Spring Driving!

Pulver Tire Co.

25 Pine St.

FE 4-2505

MOTOR OVERHAUL

DON'T MISS THIS VALUE!

or Other

MECHANICAL REPAIRS



NO MONEY DOWN

. . . With the Cooperation of Your Local Independent Garageman!

Drop in and ask us about our credit plan. FE 2-9111

PONTIAC PISTON SERVICE CO.

Free Parking in Rear 102 S. Saginaw

FOR THE First TIME!

----broadcast on a Pontiac Radio Station!!

ALL TIGER BALL GAMES

(To Completion)

DAY and NIGHT

WPON

1460 on Your Radio

Presented by Goebel Brewing Co. and Speedway 79

Hardy Trouters Mark Time for Start of Rainbow Season

By JACK PATTERSON

Well, sir, March is now out of the way and those who mourn its passing are few. Nicest thing about April, aside from doing away with March, is that it ushers in one of two or three really important periods of the year—the regular trout season. Of course we're all old enough by now to know that no blessing is bestowed in a pure, unadulterated state, so it comes as no surprise to note that there are five Saturdays in April this year, and the last one is pushed so far back in the month that it is tugging mightily at May. For that reason we'll hold in abeyance any sage advice on respectable methods of trouting until a later date.



PATTERSON

The determined trout fisherman may, if he wishes, indulge in a dilute apology of his favorite sport, starting Saturday, April 9, when the special rainbow season opens in a wide selection of UP and LP streams.

Success in such a venture will depend almost entirely on a lack of rain from now on. Most lower peninsula streams are high but fairly clear and if they stay that way openers may expect to do some business. UP streams are always unpredictable at this time of year but should be in fair shape if rains hold off.

* * *

No significant additions have been made to the list of open streams this year except that in Keweenaw County Morrison Creek, T 58 N, R 32 W, from falls in Sec. 26 downstream to mouth is open, as is Tobacco River from the mouth to road bridge in Sec. 20, T 56 N, R 30 W. A cursory comparison with last year's list doesn't turn up any important deletions.

Early rainbow fishing is trout fishing at its worst, but it has many devotees and large fish can be taken.

It's a bait fishing proposition with night crawlers, salmon eggs (the natural colored, undyed ones are far the best if you can find them) high on the list of popular baits.

Trout eggs are perhaps best of all, but as it's necessary to catch a female trout to assure a supply, this bit of news is apt to be more interesting than practical. Cherry bobbers have caught on in recent years and receive a wide play and take their share of fish.

The weather is always miserable on the opening of the special season. A large proportion of fishermen never catch a fish, or see one caught. About the best thing that can be said for participating in this sport is that it feels so good when you stop.

* * *

Will we be there? Oh sure. There just might be a five-pounder lying in wait behind a log jam we know about.

New products department: One of the top gun makers has added two new .22 autoloaders to the line. One with clip magazine will retail at under 30 bucks. Other, with tubular magazine will sell at about $35. Both guns chambered for long rifle only.

To be produced soon is a featherweight Model 70. When you'll actually be able to lay your hands on these guns is a very good question, because firearms manufacturers are notoriously pokey in getting new models into quantity production.

Walled Lake Spaniel Breeder Awarded Trophy

Name Howard Mesnard for Coveted Award in Chicago

Howard Mesnard of Walled Lake, has been awarded the coveted Martin J. Hogan Memorial trophy for 1954. Mesnard was honored in Chicago at the annual dinner of the English Springer Spaniel Club of the Central States.

This is an annual award made by the combined Springer Spaniel clubs of the midwest to the person, chosen by a committee, who has done the most outstanding work toward improving the breeding, training and advancement of the Springer Spaniel.

It is one of the highest honors in springerdom, and was created to commemorate and carry on the ideals of Martin J. Hogan, renowned trainer, handler and sportsman who contributed much toward the present prestige of springer field trials in America.

Presentation was made by B. F. Genty of Chicago, to whom it had been awarded in 1953. A handsome plaque for permanent possession accompanied the trophy.

Mr. Mesnard is owner of the Huntersfield Kennels, 40545 Fourteen Mile Rd., Walled Lake, and is internationally known as a breeder and trainer of hunting springers. He is founder and president of the Southern Michigan Spaniel Training Club, lifetime honorary member of English Springer Spaniel Club of Michigan and member of South Oakland County Sportsman's Club, Ravenna Field Trial Club and Maumee Valley Field Trial Club, both of Ohio.

Dark Hits 14th Time

CHARLOTTE, N.C. (AP) — Capt. Alvin Dark, the New York Giants' leading batsman this spring, hit safely in his 19th straight game yesterday. He got a single in four trips as the Giants beat Cleveland 5-1. The two clubs play here today in the next to last game of their spring series.

City Anglers Find Smelt Running Fine

The smelt are off and running! That's not a racetrack item, but the latest report from the smelt-fishing front.

A party of three Pontiac anglers paid a visit Tuesday night to Port Huron, took three buckets of fine, 6-inch average fish in less than an hour, and reported the run was a very good one. The trio, Ervin Miller, Arnold Altemann and Lyle Mavis dipped about a half mile below the international bridge. They found the peak fishing at about 10 p.m., had to quit when they ran out of buckets.



FACTORY REBUILT and NEW MOTORS

STOP HERE.

New Low Price
No Down Payment
New Car Guarantee

Buick, Chevrolet, Hudson, Dodge, Ford, Oldsmobile, Pontiac, '38 to '47, DeSoto, Chrysler and Plymouth

Free Towing—No Block Deposit

INSTALLED IN ONE DAY

MOTOR EXCHANGE CO.

401 S. Saginaw Phone FE 3-7432

Indians Ruled as Not Exempt

State's Legal Adviser Says Colonel Bush Must Have Hunting License

LANSING (UP) — A conservation department legal adviser said today Indians are not entitled to exemptions under the Michigan game code.

"Indians are subject to provisions of the code just like anyone else," assistant attorney general Nicholas V. Olds said.

Olds made the statement in reference to a claim by a 30-year-old Allegan county Indian who said he is entitled to hunt without a license under provisions of an Indian treaty signed in 1795.

The Indian, Colonel Willard Bush, has appealed to Allegan circuit court after being fined $10 and $7.80 costs Oct. 25 for hunting without a license.

Heavy Fishing Seen for Michigan Outdoor Season

LANSING (UP)—More than one million persons will cast their luck with Michigan lakes and streams during the next eight months of open water angling, the Conservation Department predicted today.

"It's too early to make an accurate forecast of fishing pressure but there's every indication we'll top the record 1,193,000 licenses sold last year," fish division chief F. A. Westerman said.

The 1st major action along Michigan's 11,037 inland lakes and 36,350 miles of streams begins Saturday with the opening of the rainbow trout season on designated Great Lakes tributary waters.

The special season, distinct from the April 30-Sept. 11 general season is designed to give anglers advantage of early spawning runs made by the big, hard-striking rainbows.

Biggest single throng of anglers isn't expected until April 30 when the season opens for general trout fishing and all other species except large and small mouth bass —which become fair sport June 18.

Bluegills and sunfish already have joined perch and crappies as year-around legals.

Action for dipnetters began April 1 in the Lower Peninsula on suckers, mullet, carp, dogfish and garpike in non-trout streams.

A similar season opens May 1 in the Upper Peninsula.

The season also started April 1 for spear and bow and arrow fishing.

The smelt season—which officially runs from March 1 to May 31—is expected to hit its peak next week, Westerman said.

Iron Man at N.D.

NOTRE DAME, Ind. (AP) — Bill Walsh, new member of the Notre Dame football coaching staff, is known as a real "iron man."

As a student at Notre Dame Walsh started 27 games at center from 1945 through 1948. For the last six years he has started every game as an offensive center for the Pittsburgh Steelers in the NFL.

PHILIP'S

Clearance SALE!

DISCOUNTS UP TO 50%



"Fishing Tackle That's Fit for Fishing"

Spinning Reels

$41.50 Alcedo Micron ...$29.95
$29.50 Staro $18.98
$25.00 Airex-Larchmont $19.47
$13.50 Airex Spinster ..$10.25
$19.50 Zebco model 33 ..$14.98
$16.50 Johnson No. 80 ...$12.57
$19.50 Ocean City No. 300 ..$15.95
$18.00 Bronson Spinit $13.95
$27.59 Shakespeare No. 8000 ..$20.00
$13.50 Shakespeare No. 1745 ..$ 9.97
$27.50 Record No. 50B ..$19.95
$20 Dacon Sleeping Bag $13.95

Prices slashed on Rods, Reels, Lines, Baits, Tackle Boxes, Nets, Creels, Boots, Waders, Sleeping Bags, Motors, Aqua Lungs, Swim Goods, Golf Clubs, Bags, Carts, Badminton, Baseballs, Archery Supplies, Tennis Raquets, Camp Stoves, Lanterns, Binoculars, Guns, Rifles, Scopes. Buy now on layaway, save plenty!

PHILIP'S
Fine Luggage
Sporting Goods
79 N. Saginaw St.

The Hungry Sportsman by Eddie Meier

BROILED SMELTS, BEARNAISE SAUCE

Broiled smelts and bearnaise sauce are a perfect combination both gastronomically and from the standpoint of preparation. Smelts broil quickly, which cuts down on the interval between preparing and using the sauce. Since it separates rather quickly, it should not stand long.

Clean and cut heads off smelt and split the larger ones, removing backbone. Place on a well buttered grill, season lightly and broil whole ones five minutes on each side. Split smelt need not be turned and will broil in 3 minutes.

For bearnaise sauce, melt ½ cup butter in top of double boiler, then gradually stir in 4 beaten egg yolks and next ⅔ cup boiling water. When mixture thickens, add 2 tablespoons lemon juice, 1 teaspoon tarragon vinegar, 3 sprigs parsley finely chopped, ½ teaspoon salt, ¼ teaspoon cayenne pepper and ¼ teaspoon black pepper.

Accuracy Counts in Firing Muzzle-Loaders

HELENA, Mont. (AP)—The former president of the Montana Muzzle Loaders Assn. LeRoy Schelly, proved he was a real devotee of the old time guns. He dropped a five-point buck deer with a 28½ point spread in the Missouri River breaks below Fort Benton. It took five men two hours to haul it up the river bank. Schelly used a .47 caliber muzzle loader.

Complete Spinning Outfits

6' Glass Rod Spin Reel

$14.95



Right or Left Hand
100 Yds. 6 Lb. Test Monofilament

FLY RODS

WERE	NOW	WERE	NOW
$20.00	$14.95	$17.95	$11.95
$28.50	$21.95	$ 7.95	$ 5.95

Trout Vests, Jackets — Were $10.00 Now $7.95; Were $6.00 Now $4.95

Hodgeman Waders, were $29.95, Now $24.95

Hood Waders, Were $21.95, Now $19.95

Auto. Fly Reels — Were $11.00 Now $8.95; Were $10.00 Now $7.95; Were $7.95 Now $5.95

Open Mon. & Fri. Nights Until 9 P. M.—Use Our Convenient Layaway Plan

The SPORTS SHOP

"Everything for the Sportsman"

16-18 S. Cass FE 2-7621

DISTRIBUTOR of

Service Station Equipment

- Globe Hoists
- Champion Air Compressors
- Bink's Spray Equipment
- ARO Lubrication Equipment
- Atlas Lathes and Saws
- Chicago Pneumatic Tools
- Heinwerner Hydraulick Jacks
- Proto Tools
- Blackhawk Porto Power

PONTIAC MOTOR PARTS

"Parts Headquarters for the Doctor of Motors"
Automotive Parts and Equipment

84 South Perry St. Phone FE 2-0106

AAA

Start fresh this SPRING nature does

You will drive more this spring and summer, drive farther and go more places. And others will too. You will be surrounded by more cars, driving more, driving farther and going more places. All making *more driving hazards.*

All your driving will be better, surer, and more protected if you belong to the AAA and your car is insured with the automobile insurance provided by this Insurance Exchange at the Club for Automobile Club members.

Start fresh this spring, nature does. Join the Auto Club. Insure. Freshen up. 7,500 will join in April. Why not you?

Detroit Automobile Inter-Insurance Exchange

Attorneys-in-fact: Ralph Thomas
Charles L. Wilson — Roy M. Hood
Robert G. Jamieson, General Manager

at Automobile Club of Michigan

VISIT OR PHONE YOUR NEAREST OFFICE

E. F. ALSTON, Mgr. FE 4-1496
63 N. Perry Street FE 2-9255

R. L. Taft, FE 2-9019 — R. A. Warken, FE 2-6240
K. L. Long, FE 2-7219 — E. G. Tynan, FE 4-2891
H. W. McNalley, OL 2-7741 — Virgil Keener, Holly 7-4331
Norlyn Schoof, MY 2-4661

NOW... Special Introductory Prices on the Great New Line of Firestone World Famous Tires



Here it is... the New... Firestone Champion

Size 6.00-16 SALE 11.95 PLUS TAX Exchange If Your Old Tire Is Recappable

Size 6.70-15 SALE 13.45 PLUS TAX Exchange If Your Old Tire Is Recappable

Such Features as . . .

NON-SKID SAFETY—Hundreds of skid-protecting edges and Skid-Resisters give extra safety.

LONGER MILEAGE—Wide, flat tread provides more rubber to share the wear.

FULL SIZE . . . FULL VALUE—Not built down to a price . . . No sacrifice in quality.

YOUR OLD TIRES MAKE THE DOWN PAYMENT

BUDGET TERMS AVAILABLE

Pay as Little as 75c A WEEK

Safety-Tensioned Gum-Dipped* Cord Body Makes Firestone Tires Safer . . . Stronger . . . Run Much Longer

This new multi-million dollar factory combines the famous Firestone Gum-Dipping process with Safety-Tensioning, a new process which takes the stretch out of tire cords. The result is greater blowout protection and longer tire life.

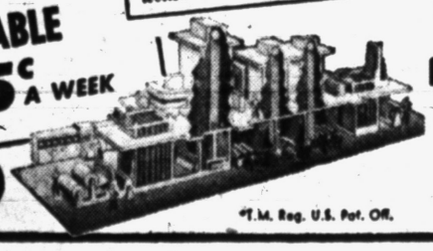

*T.M. Reg. U.S. Pat. Off.

A Fine Quality Tire with Extra Quality Features

The Firestone Super Champion

THICK, TOUGH TREAD—Gives long, safe, dependable mileage.
EXTRA STRONG BODY—Built with Safety-Tensioned Gum-Dipped* Cords.
ROAD PROVEN—Used for many years as original equipment on new cars.

Size 6.00-16 SALE 14.25 PLUS TAX Exchange If Your Old Tire Is Recappable

Size 6.70-15 SALE 15.95 PLUS TAX Exchange If Your Old Tire Is Recappable

Firestone STORES

146 West Huron FE 2-9251

Electronic Brain Discovers Planets

CINCINNATI, Ohio (UP) — Astronomers are finding more "lost" planets today because an "electronic brain" has been put to work tracking them down.

The General Electric Co., Schenectady, N. Y., has developed a giant computing device called the IBM 701 which figures out their orbits in a matter of minutes.

The Cincinnati Observatory director, Paul Herget, used it to rediscover the planet Athalia, lost for some 50 years.

Another expert, Herbert R. J. Grosch, spent more than $1,000 man-hours on calculations that rediscovered Jupiter's eighth satellite in 1941. Grosch said it would take him just one minute to do it today with the 'electronic brain.'

Latin Doctors Get Grant

CHICAGO (UP)—A $14,400 gift to help give extra training for Latin American doctors has been given to the Interamerican Foundation for Postgraduate Medical Education. The money came from the Gustavus and Louise Pfeiffer Research Foundation for postgraduate medical fellowships for doctors from Mexico, Peru, Argentina, Brazil and Chile.

OUT OUR WAY





Want to buy, sell, rent or trade something? Looking for a job, a home, a special service?

USE PONTIAC PRESS
WANT ADS
For Quick Results

NANCY, by Ernie Bushmiller



THE BERRYS by Carl Grubert



NICK HALIDAY By Keats Petree



CISCO KID by Jose Luis Salinas



ALLEY OOP by T. V. Hamlin

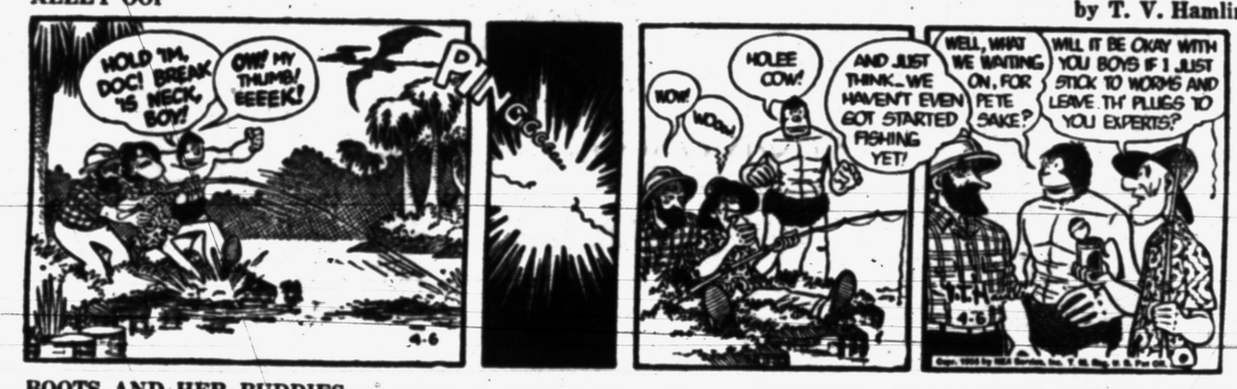

DIXIE DUGAN by McEvoy and Strieber



BOOTS AND HER BUDDIES by Edgar Martin



CAPTAIN EASY by Leslie Turner



HALF ACRE CASTLE John Morris



GRANDMA by Charles Kuhn



DONALD DUCK by Walt Disney



BOARDING HOUSE





"Candy . . . soda . . . sandwiches . . . only five cents!"

Satisfies You
-yet never rich or filling

No Matter What
Your Problem May Be
A Quick Action
WANT AD
Can help you solve it.
DIAL FE 2-8181
Ask for the Want Ad Dept.



Healthful
Refreshing • Delicious

DO IT YOURSELF



Tim . . . who, dear?

Losses Small as Grains Ease

CHICAGO (UP) — Grains eased on the Board of Trade today after wheat failed in an early effort to recover from the sharp selloff of the previous session.

Wheat opened fractionally higher. Brokers thought the advance was largely technical, representing a little short covering. Within a few minutes the bread cereal had given up its gains and was selling under the previous close.

Other cereals had a slightly easier tone from the start. In no cases, however, were losses large.

Wheat near the end of the first hour was unchanged to ¼ lower, May $2.08¼; corn unchanged to ⅜ lower, May $1.42¾; oats ¼ to ⅞ lower, May 69⅝; rye ¼ to 1 cent lower, May $1.00 ½; soybeans ¼ to 1¾ lower, May 32.51; and lard 5 cents lower to 3 cents a hundred pounds higher, May $12.90.

Grain Prices

CHICAGO GRAIN

CHICAGO, April 6 (AP) — Opening grain:

Wheat		Rye	
May	2.09	May	1.01
July	1.94½	July	1.02½
Sep	1.96¾	Soybeans	
Dec	1.99⅝	May	2.51½
Corn		July	2.44¾
May	1.43¼	Sep	2.38
July	1.45½	Nov	2.35½
Sep	1.42¼	Jan	2.37¼
Dec	1.37½	Lard	
Oats		May	12.95
May	.69¾	July	13.15
July	.65¼	Sep	13.40
Sep	.65	Oct	13.20
Dec	.67¼		

Sees $40 Billion in A-Investment

Financial Expert Says Americans Will Have to Supply That Much

SAN FRANCISCO (UP)—A financial expert says American investors will have to supply at least $40,000,000,000 to pay for the cost of developing atomic energy in the next 20 years.

This prediction cames yesterday from Gordon R. Molesworth, atomic energy consultant to the New York Stock Exchange firm of Harris, Upham and Company. He spoke to 600 industrialists and scientists attending a two-day atomic energy conference.

Molesworth said "enormous" financial resources will be needed for atomic power development. Financing of nuclear power facilities alone will require $20,000,000,000 dollars, he said.

"The great bulk of these funds will be required by electric utility firms, and they will be needed in large blocks of perhaps 50 million dollars each," he said.

Another $20,000,000,000 will probably be required for "package" power reactors, for shipboard nuclear propulsion systems, for locomotive and aircraft reactors, he said.

"Beyond that, we have as yet allowed nothing for domestic financing of power reactors and other nuclear facilities for the foreign market," Molesworth said.

"The opportunities abroad will be huge and I, for one, hope that U. S. industry's share of that market will be preponderant. If it is, even more capital will be required and some of it quite soon."

Molesworth said if private investors are unwilling to underwrite the cost of developing the atomic industry, then the government will "take the nuclear ball from private industry and run with it."

MARKETS

Produce

DETROIT PRODUCE

DETROIT, April 6 (UP)—Wholesale prices on public farmers' market reported by the Bureau of Markets:

Fruits: Apples, Delicious, fancy, 5.50-6.00 bu; No 1, 4.00-4.50 bu; apples, Jonathon, fancy, 4.00 bu; No 1, 3.00-3.25 bu; apples, McIntosh, fancy, 4.50 bu; No 1, 3.25-3.75 bu; apples, Northern Sp, No 1, 3.50-3.50 bu; fancy, 4.00 bu; apples, Steele's Red, No 1, 3.25-3.75 bu.

Vegetables: Beets, topped, No 1, 1.25-1.75 bu. Cabbage, No 1, 1.25-1.75 bu; cabbage, red, No 1, 1.50-2.00 bu. Carrots, topped, No 1, 1.00-1.50 bu. Celery root, No 1, 1.00-1.50 doz. Fennel, No 1, 1.00-1.25 bu. Horseradish, No 1, 3.00-4.00 pk. Leeks, No 1, 1.25-1.50 doz bchs. Onions, dry, No 1, 90-1.10 50-lb bag. Parsnips, No 1, 1.50-2.00 ½ bu. Potatoes, No 1, 1.75-2.00 50-lb. bag; potatoes, No. 1, 3.40 3.90 100-lb. bag. Rhubarb, hothouse, No. 1, 55-65 5-lb box; rhubarb, hothouse, No. 1, 90-1.15 doz. bchs. Rutabagas, No. 1, 1.25-1.30 bu. Turnips, topped, No. 1, 1.50-2.00 bu.

DETROIT EGGS

DETROIT, April 6 (AP)—Eggs, f.o.b. Detroit, cases included, federal-state grades:

Whites—Grade A jumbo 45-49½, wtd avg 47; large 43½-44, wtd avg 44; medium 39-40, wtd avg 40; grade B large 39.

Browns—Grade A jumbo 44-47½, wtd avg 46; large 41; medium 37-40, wtd avg 40; grade B large 38; grade C large 31. Checks 30.

Commercial grades:

Whites—Grade A large 38-43½; medium 38.

Browns—Grade A large 36-39, medium 35.

Market steady. Trade is irregular and some dealers find demand active and others say it disappointing. Supplies at shown on whites. large appear adequate with best interest

CHICAGO BUTTER AND EGGS

CHICAGO, April 6 (AP)—Butter top steady, balance weak; receipts 1,092,351; wholesale buying prices unchanged to 1 lower; 93 score AA 57; 92 A 57; 90 B 54.75; 89 C 54; cars 90 B 55.25; 89 C 54.5.

Eggs steady; receipts 24,149; wholesale buying prices unchanged; U. S. large whites 70 per cent and over A's 36; 60-69 per cent A's 35.5; mixed 35; mediums 33; U. S. standards 32; dirties 31; checks 30.5; current receipts 31.5.

DETROIT POULTRY

DETROIT, April 6 (AP)—Prices paid per pound f.o.b. Detroit for No 1 quality live poultry up to 10 a.m.:

Heavy hens 27-29, few 30-31; light type 19-20; heavy broilers or fryers (3-4 lbs) whites 36-38; gray crosses 38-39; Barred Rocks 40; caponettes 46-46½; ducklings 35.

Market unsettled to weak on hens. Prices mostly 1 cent lower.

Livestock

DETROIT LIVESTOCK

DETROIT, April 6 (AP)—Hogs—Salable 300. Market opening steady; early bulk choice 180-230 lbs. 17.50-18.00; mostly 18.00 for choice 1 and 2 190-220 lbs; few small lots choice 1's 18.25; few 240-260 lbs. 17.00-17.50; 260-300 lbs. 16.25-17.00; sows scarce; upevenly 13.50-15.50.

Cattle—Salable 250. Fresh receipts mostly cows; market generally steady but slow and uneven on a catch bid basis; few sales good and choice fed steers 19.00-24.50; high choice and prime absent; few utility and commercial steers and heifers 14.00-18.00; most utility and low commercial cows 11.50-13.50; few high commercial cows up to 15.00; canners and cutters mostly 10.00-12.00; utility and low commercial bulls 14.00-16.00; some good and choice 790-854 lb. feeder steers 21.00-21.50.

Calves—Salable 150. Market very slow, bidding unevenly lower.

Sheep—Salable 200. Market opening about steady; small lot good and choice 90-98 lb. Wooled slaughter lambs 23.00; few good and choice shorn slaughter lambs No. 1 skins 21.00; sheep scarce.

CHICAGO LIVESTOCK

CHICAGO, April 6 (AP)—Salable hogs 9,000; fairly active, generally steady to strong, instances as much as 25 higher on butchers; sows steady to strong; most choice 190-240 lb. butchers 17.25-17.75; several decks No. 1 and 2's 190-220 lb. 17.85-18.00; a short deck mostly No. 1's around 210 lb at 18.10; most 250-280 lb. 16.75-17.25; 290-320 lb. 16.25-16.75; heavier weights scarce; a few lots up to 375 lb. down to 15.75; sows under 450 lb. 15.00-16.00; bulk 450-600 lb. in sizable lots 14.00-15.00; good clearance.

Salable sheep 2,000; slaughter lambs moderately active, steady to fully 25 higher; slaughter sheep weak to mostly 25 lower; most good to prime wooled lambs 110 lb. down 20.50-22.50; a load of choice and prime 109 lb. Colorado fed lambs 22.75; most cull to low good lambs 14.00-19.50; a small package good and choice native spring lambs 23.50; cull to mostly choice shorn slaughter ewes 5.00-7.00; a few mostly good wooled ewes 8.00.

Kresge Reports Sales Increased Over 1954

DETROIT (UP)—The S. S. Kresge Co. today said its monthly sales for March were up 3.91 per cent over those of March, 1954. The firm said March sales were $23,638,348, a total of $888,691 over sales for March of last year. Total first-quarter sales were .87 per cent over sales during the first three months of 1954, the firm said.

Market Gains With Caution

NEW YORK (UP)—The stock market advanced cautiously today in early dealings.

The market started up at the opening and then within a few minutes the rush spent itself and prices turned back from their best in many cases.

The rise carried up to around a point. There were few losers, but some went to a point.

Kaiser Aluminum, which gained 5¾ yesterday, opened today on 2,000 shares up ⅞ at 85¼ and then pushed its gain to around 2 points, the best of the early risers and well outside the usual range.

Bethlehem Streel, up 5¼ yesterday, advanced 1⅛ at 138⅝ on 3,000 shares at the start today, and then it slipped back.

New York Stocks

(Late Morning Quotations)

Adams Ex	43.4	Johns Man	87.2
Admiral	26.5	Jones & L	39
Air Reduc	29.1	Kelsey Hay	30
Alleg L Stl	46.7	Kennecott	112.6
Allied Ch	97	Kimb Clk	45.7
Allied Strs	55.2	Kresge SS	30.4
Allis Chal	80.1	Kroger	43.4
Alum Ltd	84.2	LOF Glass	70.6
Alum Am	113.4	Lib McN&L	17.6
Am Airlin	26.5	Ligg & My	64.1
Am Can	40.2	Lockh Airc	50.2
Am Cyan	50	Loew's	18.4
Am Gas & El	44.5	Lone S Cem	58.2
Am Loco	24.5	Lorillard	22.4
Am M & Fdy	34.2	Mack Trk	22.3
Am Motors	11.2	Marsh Field	35.3
Am Rad	23.7	Martin Gl	35.2
Am Seating	32.1	May D Str	36.6
Am Smelt	50.3	Mead Cp	60.6
Am Tel & Tel	179.5	Mid Con Pet	108.2
Am Tob	68.2	Mid Stl Pd	44
Am Zinc	23.6	Monsan Ch	113.7
Anac Cop	62	Mont Ward	78.6
Anac W&C	62	Motor Pd	23
Armco Stl	76.2	Motorola	48.2
Armour & Co	14.5	Mueller Br	37.6
Asad Dry G	30	Murray Cp	35
Atchison	141.4	Nat Bisc	43.2
Atl Cst Line	38.7	Nat Cash R	44.6
Atl Refin	36.5	Nat Gyps	47.4
Avco Mfg	7.4	Nat Lead	61
Bald Lima	20.5	Nat Steel	64.7
Balt & Oh	43.6	Nat Thea	9.2
Bendix Av	57	NY Air Brk	26
Benguet	1.2	NY Cen	38.6
Beth Steel	139.4	Nia M Pw	33.3
Boeing Air	75.5	Norf & West	53.5
Bohn Alum	21.2	No Am Av	53.4
Bond Strs	16.7	Nor Pac	73.3
Borden	64.4	Nor Sta Pw	16.5
Borg Warn	42.7	Nwst Airlin	22.5
Briggs Mf	22.1	Ohio Oil	70
Brist My	33.1	Oliver Cp	16.4
Brun Balke	25.4	Otis Elev	61.3
Budd Co	20.1	Owens Ill Gl	109
Burroughs	29.2	Pan A W Air	18.5
Calum & H	14.4	Panh EPL	84
Campb Wy	30	Param Pict	27.6
Can Dry	16.3	Parke Da	47
Cdn Pac	30.2	Penney J C	91
Capital Airl	28.3	Pa R R	27.3
Carrier Cp	62.2	Pepsi Cola	21.6
Case J I	16.7	Phelps D	57.4
Cater Trac	96	Philco	37
Celanese	22.5	Philip Mor	40.2
Cert-teed	24.1	Phil Pet	74.1
Ches & Oh	49.2	Pit Plate G	69
Chile Cop	49	Proct & G	89
Chrysler	73.6	Pullman	43.4
Cities Svc	49.7	Pure Oil	80.7
Clark Equip	67.4	Radio Cp	43.4
Climax Mo	70.2	Rem Rand	42.2
Cluett Pea	44	Reo Holding	14.1
Coca Cola	122	Repub Stl	85.1
Colg Palm	56	Reyn Met	153.6
Col Gas	16.5	Rey Tob B	42
Con Edis	49.7	RKO Pict	7.7
Cont Bak	32.4	Rock Spg	27.2
Cont Can	79.2	Safeway St	44.2
Cont Mct	13.1	St Jos Lead	48.6
Cont Oil	81	St Reg Pap	38.5
Copper Rng	43.3	Scovill Mf	35.4
Corn Pd	87.6	Sears Roeb	82.4
Cruc Stl	44.3	Shell Oil	81.6
Cunn Drug	33.2	Sinclair O	61.3
Curtis Wr	22.5	Sou Pac	54.7
Dis C Seag	33	Socony Vac	59
Doug Airc	75.7	Sou Ry	54.3
Dow Chem	47.3	Sparks W	85.4
Du Pont	171.3	Sperry	5.4
East Air L	45.3	Std Brand	66
East Kod	75	Std Oil Cal	39.3
El Auto L	38.5	Std Oil Ind	79
E. & Mus Iln	4.1	Std Oil N J	44.4
Emer Rad	14.5	Std Oil Oh	113.3
End John	29.4	Stevens J P	45.3
Erie RR	22.4	Stew War	25.5
Fairb Mor	28.6	Stude-Pack	25
Firestone	90	Suther Pap	12.6
Freep Sul	75.2	Swift & Co	52
Fruch Tra	27.5	Sylv El Pd	49.2
Gen Bak	10.7	Texas Co	43.4
Gen Elec	51.2	Tex G Sul	96.6
Gen Fds	81	Thomp Pd	40.7
Gen Mills	68.4	Timk R Bear	37.4
Gen Motors	95.6	Tran W Air	53.3
Gen Refrac	31.4	Transamer	31.7
Gen Tel	43.4	Twent C Fox	40.7
Gen Time	38.4	Underwd	27.1
Gen Tire	59.6	Un Carbide	35.2
Gillette	69.6	Un Pac	88.2
Goebel Br	8.3	Unit Air Lin	160.4
Goodrich	64	Unit Aire	45.2
Goodyear	60.2	United Cp	74.6
Gt No Ry	41	Unit Fruit	6.5
Gt West S	23	Un Gas Im	54
Greyhound	14.7	US Lines	37.6
Gulf Oil	69.7	US Rub	23.1
Hayes Mf	8	US Smelt	42.5
Hersh Choc	44.2	US Steel	56.7
Homestk	43.2	US Steel pf	82.3
Hooker El	35	US Tob	163
Houd Her	13.6	Warn B Pic	18.7
Ill Cent	81.7	W Va Pulp	18.7
Indust Ray	55.4	Westg A Bk	41.4
Inland Stl	73	West Un Tel	27.6
Inspir Cop	53.4	Westg El	97.3
Interlak Ir	24	White Mot	78
Int Harv	36.5	Wilson & Co	37.1
Int Nick	64.5	Woolworth	12.4
Int Paper	89.1	Yale & Tow	49.6
Int Silver	66.2	Yngst Sh & T	56
Int Tel&Tel	27.7	Zenith Rad	80
Is Crk Coal	21.4	Int Bus Mach	402
Jacobs	7.2		

STOCK AVERAGES

NEW YORK, April 6—Compiled by The Associated Press.

	30 Indust.	15 Rails	15 Util.	60 Stocks
Net change	+1.1	+.7	+.1	+.8
Noon, today	219.3	129.2	70.8	161.3
Previous day	218.2	128.5	70.7	160.5
Week ago	215.1	126.3	70.5	158.5
Month ago	212.7	124.8	70.8	157.2
Year ago	156.2	83.3	66.8	117.1
1955 high	220.7	129.6	72.2	162.6
1955 low	203.1	114.9	67.2	148.8
1954 high	211.9	122.0	68.3	155.2
1954 low	143.9	77.8	55.4	108.0

DETROIT STOCKS

(Hornblower & Weeks)

Figures after decimal points are eighths

	High	Low	Noon
Baldwin Rubber*		17.0	17.4
Gerity-Michigan*		3.2	3.6
Kingston Products*		3.4	4.0
Masco Screw*		3.4	3.6
Midwest Abrasive*		6.2	7.0
Rudy Mfg*		4.3	4.4
Wayne Screw	1.3	1.3	1.3

*No sale; bid and asked.

FOREIGN EXCHANGE

NEW YORK, April 6 (AP)—Foreign Exchange rates follow (Great Britain in dollars, others in cents):

Canadian dollar in New York open market 1⅛ per cent premium or 101.62½ U.S. cents off 1-16 of a cent.

Europe: Great Britain (pound) $2.79½, unchanged; Great Britain 30 day futures 2.79 5-32, unchanged; Great Britain 60 day futures 2.78 25-32, unchanged; Great Britain 90 day futures 2.78½, unchanged; Belgium (franc) 1.98 11-16, up .00 1-16 of a cent; France (franc) .28⅝ of a cent, unchanged; Germany (western) (Deutsche mark) 23.85, unchanged; Holland (guilder) 26.34, up .01 of a cent; Italy (lira) .16⅛ of a cent, unchanged; Portugal (escudo) 3.50, unchanged; Sweden (krona) 19.34, unchanged; Switzerland (franc) (free) 23.34, unchanged; Denmark (krone) 14.50, unchanged.

News in Brief

Ray Smallman, 23, of 31 Stowell St., pleaded guilty to drunk driving yesterday before Municipal Judge Cecil McCallum and paid a $100 fine.

A theft of two tires, tubes and wheels was reported by Richard Klein of 5251 Eastview Rd. today to Pontiac Police. Thieves stole the wheels from the auto which was parked in a factory parking lot last night.

Claude E. Bailey, 49, of 2186 Allerton, Pontiac Township, was charged with drunk driving last night when he was arrested by Pontiac Police at S. Saginaw St. and E. Wilson Ave.

A pair of eye-glasses was reported to Pontiac Police today as stolen from an auto owned by Mrs. Robert Kerrigan of 59 Bloomfield Tr. yesterday while the auto was parked on Summitt St.

Robert McKerricker of 1510 Groton Rd., Bloomfield Township, owner of a grocery store at 527 Colorado St., reported to Pontiac Police today the breakin of his store by thieves who stole $2.50.

For that low-priced used car, try Keelean Motors Sales, 8774 N. Dixie Hwy., 2½ miles N. of M-15. Ph. MA 5-9866. —Adv.

If your friend's in jail and needs bail, Ph. FE 5-9424 or MA 5-4031. —Adv.

Fish Supper, 82 Perkins, Friday 5 until ? $1. Malta Temple. —Adv.

Ford Tractor Names Department Head

Appointment of Gerald C. Joynt as manager of the Manufacturing Engineering Dept. was announced yesterday by R. E. Hunt, general manufacturing manager, Tractor and Implement Division, Ford Motor Company.



JOYNT

Joynt, manager for the last two years of the Manufacturing Engineering Department at Ford's Highland Park tractor plant, succeeds Lyle Blanchard. A native of Sunfield, Joynt was for 18 years associated with General Motors Corporation as supervisor of production engineering, Oldsmobile division.

Joynt attended the General Motors Institute of Technology at Flint, from 1928 through 1932. He is a member of the Engineering Society of Detroit.

Married and the father of three children, Mr. Joyne resides at 21200 Smallwood, Birmingham, Mich.

Former Birmingham Man Sells Firm

James H. Luther, formerly of Birmingham and Detroit, recently announced the sale of the Luther Mfg. Co. of Olean, New York, to Aerovox Corp.

For many years, Luther designed and manufactured equipment used by the oil industry. During World War II, it engaged in sub contract work.

Mr. Luther will continue as president of the Olean company which will operate as a subsidiary of Aerovox. In addition, he becomes vice president of Aerovox Corp. For several years Mr. Luther was in the investment business in Detroit. His wife was the former Fani Catherine Smith.

Ford Sets New Records for Production, Sales

DETROIT (INS)—Ford Motor Co. today announced total car and truck production during the first three months of 1955 was 538,523 units—a new record.

First quarter production of cars alone totaled 438,608, also a new high mark, according to R. S. McNamara, Ford vice president and general division manager.

Despite record output at its 16 assembly plants, McNamara said dealer inventories still were substantially below the April 1 level of last year.

He said sales of Ford cars and trucks also set a new record.

Business Notes

Appointment to William Knuff as director of forward planning of the Dodge Division, Chrysler Corporation, was announced today by W. C. Newberg, Dodge president.

In his new assignment Knuff will be responsible for the development of the Dodge Division's Forward Planning Program, together with the coordination of the Division's staff departments relative to forward plans.

Will U.S. Act in Auto Strike?

UAW Wants President to Continue Hands-Off Labor Policy

WASHINGTON (UP)—The administration's hands-off policy toward labor-management disputes may run into a big test if there is an auto strike this summer.

Secretary of Labor James P. Mitchell has said several times he believes the administration should stay out of the auto wage negotiations and that the issue of the guaranteed annual wage demanded by the CIO United Auto Workers should be settled at the bargaining table.

UAW President Walter Reuther, who also heads the CIO, has said he wants the government to stay clear of the situation. If the government did intervene, he asserted, it would be on the side of management.

But both General Motors Corp. and Ford Motor Co. make various defense items as well as autos. The Defense Department now is trying hard to decide whether the government should get a Taft-Hartley "national emergency" injunction to prevent a strike of any serious nature.

Several favorable factors have contributed to the administration's hands-off policy. There has been a lack, or at least a lessening, of the pressures for intervention exerted by World War II, the postwar European recovery years, and the Korean War.

Mitchell attributed the relative peace on the labor front last year to the hands-off policy. But some other labor experts attributed it more to the rise of unemployment which made unions less enthusiastic about striking.

One big difference between the Eisenhower and Truman administrations is the absence of any John R. Steelman in Eisenhower's White House. Under the Democrats, unions could always appeal to Steelman when other avenues were exhausted.

Campbell Soup Buys C. A. Swanson & Sons

OMAHA (INS)—The C. A. Swanson & Sons Co., Omaha poultry processing firm, has announced its affiliation with the Campbell Soup Co.

Gilbert Swanson and Clarke Swanson, board chairman and president respectively, said under terms of an agreement now being worked out, the Campbell Soup Co. will acquire all of the outstanding stock of C. A. Swanson & Sons in exchange for Campbell stock.

Swanson products will continue to be marketed under the Swanson label.

About 4,100 Swanson employes in 10 plants will be transferred to the Campbell payroll.

Winston's Fiery Words Roused Britain's Spirit

LONDON (UP) — Iron entered the spirit of the British people when the stubby man with the fighting jaw became Prime Minister in this country's darkest hour—1940.

Here are some of the flaming words that brought tears of pride to the eyes of men throughout the English-speaking world.

May 13, 1940 — (three days after he was appointed Prime Minister) —"I would say to the House, as I have said to those who have joined this government: I have nothing to offer but blood, toils, tears and sweat.

"You ask what is our policy? I will say it is to wage war—by sea, land, and air, with all our might and with all the strength that God can give us; to wage war against a monstrous tyranny never surpassed in the dark lamentable catalogue of human crimes.

"That is our policy."

Bicycles Being Held Pending Owners' Calls

Pontiac Police said today they are holding 20 bicycles, pending reports on their ownership by youths who lost them.

Sgt. Henry Hoyt, head of the juvenile bureau, said the two-wheelers had been found abandoned in different parts of the city and possibly had been stolen.

Persons claiming ownership, said Hoyt, should be able to give description of the bikes and serial numbers.

Youth Gets Three Years on Probation, $150 Costs

Larry Robinson, 17, of 6993 Mathis, Waterford Township, yesterday was placed on three years probation and assessed $150 court costs by Oakland County Circuit Judge George B. Hartrick.

Robinson March 21 admitted breaking into a Waterford Township hardware store Feb. 27.

Placed on Probation

James R. Barnard, 25, of 205 Raeburn St., yesterday was placed on three years probation and assessed $100 court costs by Oakland County Circuit Judge George B. Hartrick.

Barnard pleaded guilty March 22 to non-support of his wife and child.

BONDIFIED MONEY ORDERS SOLD AT ANY TIME

Free Prescription Delivery Service



DARRELL'S PRESCRIPTION DRUG STORE

Wed., Thurs., Fri., Sat. April 6, 7, 8, 9

Large Selection of Easter Baskets, Cards, Box Candy

Phone Handy Jotter $1.69



Edith Lacey's Special Thurs. Kosher Corned Beef

The Correct VITAMINS for the ENTIRE FAMILY

KODAK FILMS PRINTING

Cosmetics Jewelry

Open Daily 8:30-10; Friday, Saturday 'til 11

DARRELL'S DRUGS, Inc.

37-39 S. Saginaw, Corner of Water In Oakland Theater Bldg. FE 5-4521

SMASH-UPS MEAN PAY-UP!



DON'T GET CAUGHT WITH YOUR FINANCES DOWN!

INSURE WITH....

Crawford-Dawe-Grove

Insurance of All Kinds

716 Pontiac State Bank Bldg. Ph. FE 2-8357

You May Win This One!

"Bonanzagram"

Have Fun! Win $100!

"Bonanzagram" is an exciting new puzzle in which the Pontiac Press offers both fun and a $100 cash prize. BUT before you try your hand at "Bonanzagram" **be sure and read the rules** at the bottom of this page. Solution will apear in the Press April 15.

Claim Check

Below is a duplicate of the "Bonanzagram" entry you send in to contest headquarters. It is ESSENTIAL that you fill it in and save it until the correct solution to "Bonanzagram" No. 5 is published Friday, April 15. Unless you do so, you will be unable to collect the prize if you should send in a winning solution. Check the rules below for further details.

Bonanzagram No. 5

A prep-school teacher found a pert message from one of his prize English students chalked on the blackboard one cold morning. It was evidently intended to jog his memory in regard to coming holidays and the pile-up of extra school work. By chance, a prankster had come by earlier and erased some of the key letters. However, the teacher was able to reproduce the student's communication, and got a good laugh from it. Can you, too, fill in the proper letters and so decipher the meaning?

DEAR M__STER WHI__E CHRISTMAS IS __OOMING AND __LACK __IMES ARE AHEAD __AY WHEN WE CAN RELA__ NEWS ALL OUR BO__ FRIENDS AND __ARRIED PARENTS ARE WAI__ING FOR THE __ALMY TIME OF LESS WORK AT __OME EXTRA ASSIGNMENTS CAN DO WITH A __EST SO DO __EED SINCERE REQUEST THAT YOU CONFI__E YOUR REMARKS ON THE SUBJECT TO YOUR REALLY __OILING PUPILS CLA_S WOULD GRE__T WORD FROM YOU WE WOULD BE IN CLO__ER __OUCH IN LI__ERAL TERMS __EEKLY WE __EARN TO BE IN THE __NOW IMA STU__E

DEAR M__STER WHI__E CHRISTMAS IS __OOMING AND __LACK __IMES ARE AHEAD __AY WHEN WE CAN RELA__ NEWS ALL OUR BO__ FRIENDS AND __ARRIED PARENTS ARE WAI__ING FOR THE __ALMY TIME OF LESS WORK AT __OME EXTRA ASSIGNMENTS CAN DO WITH A __EST SO DO __EED SINCERE REQUEST THAT YOU CONFI__E YOUR REMARKS ON THE SUBJECT TO YOUR REALLY __OILING PUPILS CLA_S WOULD GRE__T WORD FROM YOU WE WOULD BE IN CLO__ER __OUCH IN LI__ERAL TERMS __EEKLY WE __EARN TO BE IN THE __NOW IMA STU__E

IMPORTANT:

Save This Claim Check Until Solution Is Published!

Name.....

Address.....

City..... Phone.....

☐ **Check here if you would like the Press delivered to your home!**

How To Play 'Bonanzagram'

Solve the "Bonanzagram" by filling in all the missing letters, as indicated by the underscores, in the message. Insert only one letter above each underscore. Many clues to the missing letters are hidden in the story, or anecdote, accompanying the message. Clues may also be found in the message itself, and, in a few cases, the contestant's general knowledge should provide the correct letter. The contestant will note that the message is unpunctuated. **Punctuation as well as words must be correct for a winning solution.**

When properly filled in, the "Bonanzagram" will spell out a clear message that will conform in every way with the clues. In many cases it will seem that more than one word would be the correct one. That's part of the fun! You should weigh the clues and select the BEST possible word in each case.

How to Submit Entries

1. After solution is completed, "Bonanzagram" should be clipped and pasted to a two-cent postcard with your name and address.

2. Entries will be received at the Pontiac Press office, 48 W. Huron St., until 5 p. m. Tuesday, April 12. Mail entries must be postmarked before midnight Tuesday, April 12 for Bonanzagram No. 5. Address "Bonanzagram, %, Pontiac Press, Pontiac, Mich.

3. Entries may be mailed in envelope but **contestant's full name and number of puzzle must be printed in upper left corner of address side of envelope.**

4. Copies of the Press need not be purchased to enter. Facsimiles made by hand and corresponding as closely as possible to the original "Bonanzagram" printed in the Press will be accepted but are limited one to a family. Mimeograph, duplicator or other unofficial mechanical reproduction is forbidden.

How to Collect the Prize

The entrant must work out and keep duplicate solution as a claim check. When the solution is published in the Press, he should compare his "claim check" with the published solution, and, if his claim check is identical, he should call in person with his claim check at the Press office, 48 W. Huron St., before 5 p. m. on the Monday following publication of the solution.

If a winner cannot call at the Press office in person, he should mail his solution to "Bonanzagram Editor." Postmark on this letter must be not later than 5 p. m. the Monday after publication of the answer. Correct answers are void unless the contestant reports his claim by the deadlines listed here.

About Eligibility, Information, Etc.

1. Anyone is eligible for the "Bonanzagram" contest except employes of the Press and members of their immediate families. (Immediate family means all those living in an employe's household.)

2. No question as to winners will be answered by phone.

3. The Press will award a prize of $100 to the winner of each weekly "Bonanzagram." If more than one winning answer is received, the prize will be divided equally among the winners. If no correct solution is received, the $100 will be added to the next week's prize. If the winner is a subscriber of record to the Press a $20 bonus will be added to the $100.

4. Only one winning entry from a family will be eligible for the prize, but there is no limit on number of entries.

5. The Press retains the right to correct typographical errors.

6. Judges' decision will be final and contestant's submission of entries indicates acceptance of these rules.

7. No liability is accepted for entries that fail to reach us.

8. The Press reserves the right to alter rules and/or discontinue the contest at its discretion.



HANDLESS PIANIST PLAYS ON — Proving you can't keep a good concert pianist from the keyboards is Raymond Leizer, who lost both hands during a land mine explosion in 1948 Arab-Israeli fighting. He's demonstrating the skill of his artificial hands before the Chicago Rotary Club. At left is Ollie Jones, a Rotarian.

New Silver King Employs Modern Mining Methods

MONTEZUMA, Colo. (UP) — Young Tom Martin has a long way to go before he can match the fortune of the late H. A. W. Tabor.

But when it comes to getting the ore out of the ground, the 36-year-old Martin could give the "Silver King" some valuable lessons.

Martin's new and novel method of uncovering silver veins came to light following the announcement that Burke-Martin Mines, Inc., had uncovered a silver vein so thick and rich that the valuable ore was being trucked out in sacks under armed guard.

One conservative estimate was that the vein, some 3 feet thick and about 80 feet long, would yield between a quarter and a half million dollars.

That doesn't quite put Martin in the same class with Tabor, but it's a pretty good start, and by the time he gets through he might outdistance his fabulous predecessor.

Whereas Tabor made his discoveries, which allowed him to amass a fortune of upwards of $10,000,000, with pick and shovel and brought his ore out with burros, Martin believes in doing things the easy way—with the aid of equipment that Tabor never had a chance to hear about.

Martin set out from the top of a mountain peak, which already had yielded several fortunes in silver, in a bulldozer. Using the blade, he methodically sheared off the slopes on his journey downward, making a road at the same time.

As a result of his unique mining method, he exposed seven veins of silver.

As his uncle, Bud Martin, put it: "Tom took the mystery out of mining. By the time he got through he could see what he had."

Martin's mining operations are being carried on in the vicinity of 13,074-foot high Whale Peak, six miles southwest of Montezuma, and on the very same slope wherein lies the old Silver Wing tunnel and only a short distance from the famous Champion family mine.

It was in this same area where Tom's uncle, John Burke, amassed three fortunes in silver using the old pick and shovel method. Burke once uncovered a single hunk of silver ore worth $28,000.

Martin said one vein he uncovered yielded ore running 854 ounces of ruby silver, one-half ounce of gold and 8 per cent lead to the ton. That would net him roughly $770 a ton for the silver.

"Tom doesn't know for sure just what he has yet, but he knows he hit upon something terrific," Bud Martin said. "Each blast brings up something new."

The Martins are not talking about the possibility of also coming up with rich deposits of uranium—but that is a possibility.

Just across the road from their property the Montezuma Uranium Co., headed by Marlin Thompson, admits it has hit "two hot spots," with most of the ore running over one-half per cent uranium and averaging about .45.

Burke-Martin owns considerable stock in Montezuma Uranium Co. and chances appear good that this ore runs over into the Burke-Martin property.

Ironton Ferry Resumes Daily Lake Schedules

CHARLEVOIX (UP) —The Ironton Ferry, carrying traffic across the 500-foot outh arm channel of Lake Charlevoix, began operations today.

County road commission engineer superintendent, said a channel has been cleared through the large inland lake's south arm to open the 1955 season.

The ferry operates daily from 6 a.m. to midnight. Service was halted last Dec. 24 when ice conditions brought an early season's close.

The high-grade silver Martin and his 14 employes are bringing out is being taken directly to the American Smelting & Refining Co. plant near Leadville. The lower grade ore goes to the Pat Vincent mill just two miles from the mines.

The residents of Montezuma, which was once a bustling mining community where wealth abounded, have taken a new lease on life since Martin moved his operations into the area.

This old town can sense it is on the verge of another boom—one that might outshadow its birth.

Gunmen Flee Bank, Taking $200,000

NEW YORK (UP)—Gunmen held up a Queens bank today and escaped with $200,000, police headquarters reported.

The gunmen herded the manager and 10 employes into a vault in a Chase Manhattan branch bank at 59-01 Roosevelt Ave., near 60th St., Woodside, Queens.

They first had climbed into the automobile of Henry Bardenhagen, the manager, and forced him to drive them to the bank. One robber carried a tommygun.

They escaped with their loot in a car which was found abandoned a short distance from the bank.

Police set up a widespread dragnet but found no immediate trace of the robbers.

Michigan Man Drowns

BIG RAPIDS (UP) — Herman P. Smith, 23, of Big Rapids drowned in the Muskegon River Tuesday after his boat upset. A companion, Allan Byers, 22, of Rogers Heights, was rescued. Smith's body was recovered.

TOWNSHIP OF INDEPENDENCE COUNTY OF OAKLAND, STATE OF MICHIGAN. ORDINANCE NO. 13
Amendment to Independence Township Building Code.
Adopted April 5, 1955.
Title: An Ordinance, to amend Subsection 1 of Section 304.3 of Article 3 of Ordinance No. 5 of the Township of Independence.
The Township Board of Independence Township of the County of Oakland, State of Michigan, ordains:
Section 1. That Sub-section 1 of Section 304.3 of Article 3 of Ordinance No. 5 of Independence Township be and is hereby amended to read as follows:
304.3 Exterior Walls.
1 Framing. All external wall covering materials shall be moisture-resistant, of sufficient stiffness and properly anchored to remain in place during high winds and be reasonably permanent, provided however, that no type of material shall be used other than those types approved by the Township Board. A list of such approved materials may be obtained from the building inspector. Stud walls shall be constructed of not less than two by four (2x4) inch lumber spaced sixteen (16) inches on center in all bearing walls, with single sole plate and double top plate.
All studs shall be securely fastened to plates top and bottom. Walls shall have corner posts either built-up or solid of not less than three 2 by 4's. Top plates shall lap at all corners and at all intersection partitions. All such laps shall be securely spiked. All window and door openings shall be cut to receive the header over the opening and shall extend in one piece from header to bearing.
Headers over all openings shall be double and shall be set on edge. In lieu of headers, trussed construction may be used. Spans for headers shall not exceed the following for the size given:
Spans up to 4 feet, two 2 by 4's
Spans 4 feet to 7 feet, two 2 by 6's
Spans 7 feet to 9 feet, two 2 by 8's
Spans over 9 feet, two 2 by 10's
Passed this 5th day of April 1955 by the Independence Township Board.
Yeas: Andrews, Doebler, Nauer, Tucker, Soulby.
Nays: None.
HAROLD J. DOEBLER,
Independence Township Clerk.
April 6, 1955

NOTICE OF HEARING
Notice is hereby given of a scheduled public hearing to be held by the Pontiac Township Zoning Board at the Township Hall on Wednesday night, April 27th, 1955 at 7:30 p.m., to consider the following changes in the Zoning Map:
To change from C-2 to C-3—Lots 19, 20, 21, 22 of Galloway Lake Farms Subdivision in Section 14.
To change from R-1 to R-5—Lot 13 of Supervisor's Plat No. 5.
Persons interested are requested to be present. A copy of the Zoning Map together with a list of the proposed changes is on file in the office of the Township Clerk and may be examined by those interested.
GORDON HAMILTON,
Chairman.
GRETA V. BLOCK,
Clerk.
April 6, 20, 1955

THE INDEPENDENCE TOWNSHIP Board of Review will meet at the Township Hall, 90 N. Main St., Clarkston Thursday, April 7, 1955 from 9:00 a.m. to 12 noon and from 1:00 p.m. to 5:00 p.m. for the purpose of reviewing the 1955 Assessment Roll.
FLOYD ANDREWS,
Supervisor.
April 4, 6, '55

Death Notices

CAUGHELL, APRIL 5, 1955, F. Russell, 2816 Dixie Hwy., age 52; beloved brother of Chester, Stanley, Manfred and Gordon Caughell, Mrs. Margery Arterburn, and Mrs. Alice Treadwell. Funeral service will be held Thursday, April 7, at 1 p.m. from the Donelson-Johns Funeral Home with Dr. Milton H. Bank officiating. Interment at Kittridge Cemetery, St. Clair County, Mich. Arrangements by Donelson-Johns Funeral Home.

MONROE, APRIL 4, 1955, WILLIAM B., 5431 Dixie Highway, age 70; beloved husband of Mrs. Mary E. Monroe; dear father of Everett Monroe and Frederick Monroe. Funeral service will be held Thursday, April 7th, at 1:30 p. m. from the Huntoon Funeral Home with Rev. James Luther officiating. Interment at Perry Mt. Park Cemetery. Arrangements by the Huntoon Funeral Home.

Card of Thanks 1

IN LOVING MEMORY OF CELIA Schafer who passed away April 6, 1954.
Often our hearts do wander to a grave not far away
Where we laid our darling mother.
Just a year ago today
Friends may think we have forgotten,
When at times they see us smile.
But a little they know our heart aches
That smile hides all the while.
Sadly missed by her daughter, Gertrude Vincent and family.

Flowers 3

DUNSTAN'S FLOWERS
3484 W. Huron St. FE 2-8301

EASTER FLOWERS
reasonable
Corner of Pike & Paddock

SCHAFER'S FLOWERS
123 AUBURN FE 2-3173

Funeral Directors 4

AIR-AMBULANCE-GROUND
Pursley Funeral Home, FE 4-1211

COATS FUNERAL HOME
Complete facilities. OR 3-7757.
Drayton Plains-Waterford Twp.

DIGNIFIED SERVICES
Kirkby Funeral Home FE 4-1882

Donelson-Johns
FUNERAL HOME
"DESIGNED FOR FUNERALS"

SPARKS-GRIFFIN CHAPEL
Thoughtful Service FE 2-8841

Voorhees-Siple
FUNERAL HOME
Ambulance Service, Plane or Motor
FE 2-8378

Monuments 4A

BUY DIRECT AND SAVE
Pontiac Granite & Marble Company
Robert J & Geoge E. Slonnaker
269 Oakland Ave. FE 2-4800

Cemetery Lots 5

4-GRAVE LOT WHITE CHAPEL. FE 2-3010 after five.

BOX REPLIES
At 10 a.m. today there were replies at the Press office in the following boxes:
1, 2, 3, 6, 7, 9, 15, 16, 25, 26, 28, 34, 35, 36, 57, 59, 65, 66, 106.

The Pontiac Press FOR WANT ADS
DIAL FE 2-8181
From 8 a.m. to 5 p.m.

All errors should be reported immediately. The Press assumes no responsibility for errors other than to cancel the charges for that portion of the first insertion of the advertisement which has been rendered valueless through the error. When cancellations are made be sure to get your "kill number." No adjustments will be given without it.

Closing time for advertisements containing type sizes larger than regular agate type is 12 o'clock noon the day previous to publication.

Transient Want Ads may be canceled up to 9:30 a.m. the day of publication after the first insertion.

CASH WANT AD RATES			
Lines	1 Day	3 Days	6 Days
2	$1.25	$1.68	$2.52
3	1.25	2.43	3.60
4	1.60	3.12	4.56
5	2.00	3.60	5.40
6	2.40	4.32	6.48
7	2.80	5.04	7.56
8	3.20	5.76	8.64
9	3.60	6.48	9.72

Help Wanted Male 6

A BILLION DOLLAR LIFE Insurance Co. is enlarging its operation in the Pontiac Area. Three very unusual opportunities are available for men interested in the opportunity of a long range professional career. Must be H.S. Grad. at least. Guaranteed salary. Replies confidential. Write or call: O. E. LaBarge, 566 W. Huron, FE 3-1453.

ASSISTANT TO SERVICE MANAGER. General Motors experience preferred. Must have ability to handle mechanics, route work and meet customers for GM dealership. Apply Pontiac Press, Box 81.

ARE YOU THIS MAN?
We are looking for men from 18 to 45 who want a steady income and are willing to learn and work hard in the sales field. This is an outstanding opportunity for the right man in this area. For interview apply employment office located at 3036 W. 12 Mile Rd. Berkley, room 211, between 8:45 and 9:30 a.m. or write.

AUTO MECHANIC
Experienced man for Buick-Pontiac dealer. Modern shop and equipment, high earnings. See Paul Tucker, Community Motor Sales 223 Main St Rochester, Michigan

AUTO BUMPER-PAINTER
A-1 man for busy shop. See Ken Dudley, Main and Second Streets, Rochester, Michigan.

ARE YOU ACTIVE AND WIDE awake watching Pontiac grow? Let the lush growth of Pontiac earn your living. Join a busy realtor's office staff and earn with an unlimited future. J. R. Hiltz-Realtor, 1011 W. Huron FE 5-6181.

ASSISTANT TO HEATING ENGINEER
Opportunity to learn an interesting business. Good income. Apply for interview at United Furnace Co. 1311 S. Saginaw.

Help Wanted Male 6

ASPHALT RAKERS. MUST BE experienced and sober. We do private work only, so must be good. MI 4-9503.

BELLBOY
18 years or older. Hours, 3 to 11 p.m. Apply in person, Hotel Waldron.

BARBER WANTED. DON JOHNson's, 517 E. Walton.

BRICK LAYER WANTED. GOOD fast veneer man. MY 2-4464.

BUMP AND PAINT MAN. ALSO mechanic. Must be experienced. Steady work, good pay. Economy Used Car, 22 Auburn.

CAB DRIVER, FULL OR PART time. Night shift. Company paid insurance. Apply 101 W. Huron

CLEANER AND WOOL SPOTTER. Apply Main Cleaners. 4480 Elizabeth Lake Rd.

COST ESTIMATOR, EXCELLENT Opportunity $400 to $500
BOND EMPLOYMENT
53½ W. Huron FE 4-4469

EXPERIENCED SEAT COVER INstallation man. Good pay. Apply Market Tire Co. 77 W. Huron at Cass. No phone calls.

EXPERIENCED CHEF, CAPABLE of handling a large luncheon trait A-so evening dinners and banquets, good wages. Apply in person. Hopkins Restuarant and Cocktail Lounge 306 Main St., Rochester

EXPERIENCED TRUCK DRIVers. Apply Guard House, Fleet Carreir Corp. 586 S. Blvd. E.

EXPERIENCED BRICK LAYERS. EM 3-3726.

EXPERIENCED STOCK BOY TO work days only. Spadafore Bros. Market, 706 W. Huron.

EXPERIENCED LANDSCAPE help. Also a couple of men with tree trimming experience. MUlberry 9-1344.

EXPERIENCED MAN TO INSTALL auto glass Apply in person. 122 Oakland Ave.

EXPANSION PROGRAM BY ELECTRONIC WHOLESALER REQUIRES
RADIO AND TV TECHNICIAN
FOR COUNTER SALES, ETC. IN PONTIAC OR DETROIT AREAS. GOOD OPPORTUNITY FOR TOP MEN. BOND OR INVESTMENT REQUIRED. WRITE P. O. BOX 3644, DETROIT 3, MICH. GIVE FULL PARTICULARS.

EXPERIENCED ADVERTISING MAN
We need a man 25 to 35 who has had experience in layout, copy writing and general display advertising work. Ability to do some art work very helpful. Must be able to type reasonably well, have a good personality and sales ability. If you can meet these requirements and are interested in a permanent connection, write box 29, Pontiac Press for interview.

FACTORY AND OFFICE MEN. Earn comm. $2 hr. sparetime. Sell sox, shorts ties belts, hosiery, lingerie etc. FE 5-6569.

EXPERIENCED TRUCK DRIVERS
To haul new automobiles. Only 1st class experienced drivers with semi and road service need apply.
Motorcar Transport
290 E. Tenn St.

FLOOR COVERING SALESMAN
Excellent opportunity for the right man! High school graduate, 25 to 45 years of age. Must have sales ability, some knowledge and experience in the rug, carpet and linoleum trade. All employee benefits, liberal discounts on personal purchases, paid vacations, group insurance and profit sharing.
APPLY IN PERSON
3rd FLOOR PERSONNEL OFFICE
Sears, Roebuck & Co.

GOOD MAN CAN MAKE $3,000.00 next 90 days. Every house in town wants amazing NiLite glowing curbside house numbers. Automatic selling plan pays profits every day. Write today for details FREE. NiLITE 77 W Madison, Dept. 15, Chicago.

GOOD LAWN MOWER SERVICE mechanic Must be reliable and do 1st class work. MA 5-7878.

MARRIED MAN AGE AROUND 45. No children to live on Mink farm. Dependable and steady. MA 4-1242.

Man
To work with manager, steady job no layoffs. Call 9 N. Telegraph near West Huron

MIDWEST
JOBS FOR MEN

Accountant, F. C.	$375
Draftsman Archt.	$500
Lumberyard, exp.	$350
Mechanics	$350
Executive trainee	$350
Route sales, exp.	$480

Midwest Employment
406 PONTIAC STATE BANK BLDG.
FE 5-9227

NEED TWO (2) FULL TIME REAL Estate Salesmen to work on new and existing homes. Lots of listings. Floor time and prospects. Member of Co-operative Exchange.
IVAN W SCHRAM
1111 Joslyn FE 5-5091

NIGHT CUSTODIAN, FOR CLARKston High School Apply at 6495 Waldon Rd between 3 and 3.

PIN SETTERS 30 E. MONTCALM Montcalm Bowling Center.

PARKING MANAGER AGE 21 TO 35. Excellent references required. Good opportunity for advancement with a fine future. Apply 96 Wayne between 2 and 4 p.m. Only if you are seeking permanent employment and can meet the requirements.

PART TIME JOB
Make $50 to $150 a week, part time. Call FE 5-4622 for appointment.

PORTER AND CAR HOP MUST have chauffer's license. Must be very neat and clean, good worker, no others need apply. No phone calls. Wilson Pontiac - Cadillac, 1350 N. Woodward Ave., Birmingham See Service Manager.

POWER HOUSE ENGINEER FOR high pressure oil burner, experienced.

Round House machinist, machinist's helper experienced.

Loc motive fireman. age 21 to 30, firing experience not necessary. Bring birth certificate. Apply 9 a.m. to 11 a.m. and 1 to 4 p.m. Grand Trunk round house office, Oakland at Ojeata St.

Help Wanted Male 6

MEN WITH EXPERIENCE IN hardware, sporting goods, etc. Ages 21 to 55. Apply at Yankee Stores, 152 N. Saginaw.

2 REAL ESTATE SALESMEN WANTED AT ONCE!
RAY O'NEIL, Realtor
75 W. Huron Open 9-9
Phone FE 2-7103 or FE 5-7292

SERVICE SALESMAN, MUST BE ment and piers. Must have references. FE 4-0624.

SALESMEN
Make $200 a week and more selling the new Bard-Matic garbage eliminator. The garbage can you never empty. For appointment call The Jack Saunders Co. Detroit Diamond 1-1710.

SWITCHMAN. APPLY GENERAL YARD MASTER, JOHNSON AVE. YARD OFFICE.

SERVICE SALESMAN, MUST BE neat and courteous — ambitious. Golden opportunity for the right man. Pontiac and Cadillac cars. See Service Manager, Wilson Pontiac-Cadillac Inc. 1350 N. Woodward Ave., Birmingham.

STOCK BOYS
18 years and older. Night crew work for new National Super Mkt. Must have stock experience. Apply at Mich. State Employment, 129 Wayne St. Miss Roach.

SALESMAN
Aggressive and experienced men for building materials and appliances, paid vacations, discount privileges, group insurance. Apply personnel office.
MONTGOMERY WARD
600 S. Washington Royal Oak

SALESMEN NOW SELLING TO gas stations, garages and fleet owners. Make extra money with new oil additive and oil stabilizer to your present accounts. Reply Pontiac Press Box 68.

STEEL DRIVERS WITH OWN equipment. Call Trans-American Freight Lines, FE 2-0177.

MAN WITH SUCCESSFUL SELLing background between 25 and 35, for floor salesman.
THE GOOD HOUSEKEEPING SHOP OF PONTIAC
51 W. Huron FE 4-1555

SALESMAN FAMILIAR WITH power tools and assembly. Must be hustler and reliable. Reference required. Write Pontiac Press, Box 74.

SALESMEN
Who can qualify to start at $8000 per year. 3513 Elizabeth Lake Rd. Interview between 8 and 12 A.M.

TRUCK MECHANIC. MUST HAVE GOOD MECHANICAL EXPERIENCE, MARRIED AND RESPONSIBLE REFERENCES. UNION SCALE, PAID VACATION. GOOD OPPORTUNITY FOR RIGHT MAN. TO TAKE COMPLETE CHARGE OF FLEET TRUCKS. CALL FE 2-3091 FOR APPOINTMENT. ASK FOR MR. GOLDEN.

TOP LINE MAN
To work with manager. No lay offs. Good pay Apply 9 N. Telegraph.

WANTED: WHOLESALE HARDware salesman Call in person, 2363 Orchard Lk. Rd. Pontiac.

WOOL SPOTTER MUST BE EXperienced Steady work. Apply to Mr. McPeters. Pontiac Laundry. 540 S. Telegraph.

WILL EXCHANGE 3 ACRES ON lake for carpenter and mason services. FE 4-4143.

YEAR ROUND JOB IN PONTIAC and Holly for married man with car and high school education. $365 per month to start with car allowance. References required. Write Pontiac Press Box 59.

Help Wanted Female 7

A BETTER PARTY PLAN SELLing Pexzy Newton cosmetics. Part time use of car necessary. High commission. For appointment. FE 5-2711 betwee 9 and 12 noon.

BABYSITTER, MORE FOR HOME than wages. FE 5-8481.

BAKERY HELP
We need salesgirls for full time work in Pontiac, age 18 to 35. Apply Awrey Bakeries' counter in S. S. Kresge Company, 66 N. Saginaw.
AWREY BAKERIES

BOOKKEEPER
And general office woman, experienced in payroll, personal interview only
ORCHARD LAKE COUNTRY CLUB

BARTENDER FEMALE
Experienced with references. Hilltop Bar, 2180 Dixie Hwy.

CAREER GIRLS
SEE JAMIE FORD FOR THAT SPECIAL JOB

Private Secretary	$325
Personnel girl	$360
Publicity girl	$275
Receptionist	$250
Girl to learn Public Relations	$240

Midwest Employment
406 PONTIAC STATE BANK BLDG.
FE 5-9227
CASHIERS
Must be neat, clean, willing to work our hours. Apply in person, Lakeside Packing House Super Market. 155 Ladd Rd. Walled Lake.

CASHIER
Must be able to type. 1 to 9 p.m. daily.
BLOOMFIELD FASHION SHOP
1662 S. Telegraph Rd.

DRY CLEANING INSPECTOR
New plant, air conditioned Birmingham Cleaners. 1253 S. Woodward, Birmingham

TEDS
Dining Room Waitress
AND
Curb Girls
MUST BE 18
APPLY IN PERSON
9 A.M. TO 5 P.M.
TED'S
WOODWARD AT SQUARE LAKE RD.

EXPERIENCED COOK, MUST BE neat, clean, fast. White or colored. No phone calls. Merry-Go-Round Restaurant, 107 N. Saginaw

EXPERIENCED WAITRESS DINner and short order cook. 4845 Dixie Hwy.

EXPERIENCED WAITRESS TO start work at once. Age 25 - 50 yrs. Call FE 2-9135 before 5 p.m.

EXPERIENCED WAITRESS, COOK and dishwasher. Apply in person. Hangar Restaurant, 6128 Highland Rd., Pontiac City Airport.

EXPERIENCED WAITRESS FOR weekends, evening work. 8171 Dixie Hwy.

EXPERIENCED DISHWASHER. MI 4-0090.

EXPERIENCED WAITRESS FOR afternoon shift. Absolutely no phone calls. 128 N. Perry.

EXPERIENCED WAITRESS. APply in person. Biemar Inn, 94 W. Huron

GENERAL OFFICE
One experienced preferred. Must be accurate some typing and general office routine. Position is permanent. Apply
ARTHUR'S
48 N. Saginaw St.

GIRL OR WOMAN FOR GENERAL housework and help with 3 children. FE 5-4618.

Help Wanted Female 7

FOUNTAIN WAITRESS
No Nights or Sundays
MACHUS—
90 W. Maple Birmingham

GENERAL OFFICE
Experienced. Must be accurate typist. Versatile duties. FE 4-1549.

GIRLS FOR DRIVE IN SNACK bar 18 or over, apply 4-6 p.m. Pontiac Drive In Theater. No phone calls.

GIRL OR MIDDLEAGED WOMAN who wants nice home to help with housework. Some plain cooking. No laundry. $15 week. Nice room. Radio and TV. Mother and adult son in family. MI 4-4085.

HOUSEKEEPER, WHITE. Between 35 and 45, to live in, to take charge of 2 boys. Private room. Write Pontiac Press, Box 75, stating references, age and wages.

INEXPERIENCED GIRL, 21 TO 35, to learn bar tending 6 days week. State age, previous employment and references. Pontiac Press, Box 66.

LADIES
Full or part time. Earn $10 to $15 for 2 hours work, must have a car and the will to work. No collecting or delivering. Call for appointment. MI 8-0337.

MIDDLEAGED LADY WHITE TO assist in light housework for board and room. Some wages. Week ends free MY 2-1484.

MIDDLEAGED WOMAN TO CARE for home and answer business phone. More for home than wages. References. FE 2-4829.

RAE'S DRIVE IN REOPENING. Help Wanted 6225 Highland Rd. near City Airport.

TEDS
Needs Grill Cook
AND
Food Preparation Cook
APPLY IN PERSON
8 A.M. TO 3 P.M.
TED'S
WOODWARD AT SQUARE LAKE RD.

RETAIL LUMBER OFFICE AND store. Sales billing, typing. Experienced preferred. Albert B. Lowrie Lumber Co., 1441 Baldwin FE 2-0104.

RESTAURANT HELP WANTED. Buckhorn Barbecue, 895 Lapeer Rd., Lake Orion.

REAL ESTATE SALESLADY AT once. FE 5-3616.

SEAMSTRESS AND MINOR REpair work for cleaning plant. Beck Cleaners. 332 N. Woodward, Birmingham. MI 4-1313.

SALES HELP WANTED TO SELL toys. Apply in person 7 S. Saginaw.

SINGLE YOUNG WOMAN BEtween 18 and 31, and high school education, for enlistment in the U.S. Marine Corps. Contact Marine Recruiter, Room 1, Post Office Building, FE 2-1982.

VARIETY JOB, NO EXP. $240 Lab technician, no exp. $175
BOND EMPLOYMENT
53½ W. Huron FE 4-4469

WHITE WOMAN FOR HOUSEwork and care of children. Live in. OR 3-4623.

WAITRESS WANTED WEEKENDS. Days, Sat. 8 to 4, Sun. 9 to 5. Lee & Bob's Place, Kamp Inn. FE 2-0336. Call between 10 a.m. to 10 p.m.

WAITRESS, EXPERIENCED WITH references. Puff's Midget Bar, 2661 Dixie Hwy.

WAITRESS, NOT OVER 30 YRS. old, single preferred. Afternoon shift. 462 Auburn Ave.

WHITE OR COLORED EXPERIenced cook and general housekeeper. Live in. About nine miles from Pontiac. Thursdays and every other Sunday off. $35.00 week. Four adults in family. Transportation furnished. Pontiac Press Box No. 6

WAITRESS WANTED: NO EXPERience necessary. Apply in person. The Dixie Spot, corner U.S. 10 & M15.

WOMEN
Experienced telephone solicitors, best deal in the state, apply between 10-12 a. m., 9 North Telegraph Rd.

WHITE GIRL FOR LIGHT HOUSEkeeping, care of children while mother works. Live in. FE 2-8995.

WHITE WOMAN OR GIRL TO DO plain cooking (or willing to learn) and help with small children. Other help employed for heavy cleaning and ironing. Best equipment, well organized beautiful home in Birmingham Live in. Own room and bath Near bus line and drive store Must have good character references. Must like children. Top salary. MI 4-4085.

WANTED: WOMAN TO CARE FOR children and housework. Must live in. FE 4-0373.

WOMAN TO LIVE IN. HELP with housework. 2 adults. Lake front home. Other part time employment possible. Phone FE 4-9814

WOMAN TO TAKE TELEPHONE orders at home 10 a.m. - 2 p.m. resulting from direct mail and national advertising. You or husband deliver orders 2 days a week after 2 or on Saturday. No soliciting. $1.94 per order to you. Average $30 to $40 per week. Write giving mailing address, Box 26, The Pontiac Press.

WHITE LADY TO CARE FOR children days. FE 5-1106.

WTD: WAITRESS. CURB GIRL. Must be 18 or over Apply El-Mar Drive-In 2490 Dixie Hwy. corner Silver Lake Rd.

WIDOW HOUSEKEEPER. AGE 45 to 50. More for home than wages. FE 5-0072 before 10 a.m. or after 5 p.m.

WORKING MOTHER WANTS MIDdle aged woman who desires home and moderate wages for care of 1 (one) 12 year old girl. Call Friday and Sat. between 10 a.m. and 12 noon. FE 4-0490.

WANTED: WOMAN TO WORK in laundry 11 p.m. to 7 a.m. In Convalescent Homes. MI 4-9015.

WANTED: NURSES AID THOSE interested in a steady pleasant place. Good wages. Must have good references. Must have own transportation or live in. For appointment call FE 4-5362.

WANTED
Girl for steady position in financial office. Typing, shorthand and ability to meet public required. 18 to 23 preferred. Former experience not necessary. Good starting pay and other benefits plus advancement. See Mr. Voss for personal interview, 407 Community National Bank Building. FE 5-8121.

Help Wanted 8

CARETAKER—COUPLE WANTED. Walled Lake, 11 units. Minor repair, only. Call Detroit days, Bill Tashmoo 5-1721 or Don, TExas 4-1210 or write 4800 Michigan Ave., Detroit 10.

EXCELLENT OPENING FOR salesman. FE 4-9304 between 5-7 p.m.

KITCHEN HELP APPLY IN PERson, Hopkins Restaurant and Cocktail lounge, 306 Main St., Rochester.

TEACHERS: MEN AND WOMEN. Profitable summer employment. 40-hour week. Write Yvonne Johnson, Box 3565, Chicago 54, Illinois.

WOOL PRESSER STEADY EMployment. French Glo Valet, 33 E. Telegraph

WHITE COUPLE EXPERIENCED, good cook and housework, man for gardening, maintenance, no laundry 2 adults over living quarters, ranch home. Box 716 Franklin, Mich JOrdan 4-0026

Instructions 9

TUTORING, ENGLISH READING, Arithmetic, etc. FE 2-5055.

VOCAL, GUITAR, ACCORDION, piano and dance instructions Honolulu Conservatory of Music. FE 4-2182. If no ans., call FE 4-2066.

NO SHORTAGE OF JOBS in the Want Ads! See the Press columns NOW. Also place a Work Wanted ad to shorten your way to wages!

Work Wanted Male 10

A-1 COMPLETE BUILDING SERVice, new & repair. FE 2-4855.

A-1 CARPENTRY PLASTIC AND floor tile a specialty FE 5-8894.

BRICK WORK WANTED. FE 4-3780

CARPENTER & CABINET. NEW & repair; available now Burt Murdock. FE 2-7861.

CARPENTRY, CABINETS REmodeling & siding. D. M. Wright FE 4-0720

CARPENTER WORK NEW AND repair Phone OR 3-4857.

CARPENTER WORK. NEW AND repair. FE 4-4310.

CABINET MAKER AND CARPENter, Kitchens a specialty. FE 2-3532.

CARPENTER WORK, NEW OR repair. Small jobs a specialty. FE 5-3841 or FE 4-0906.

COLORED PAINTER (EXPERIenced) desires steady work. Willing to climb (Brush or spray) Pontiac area. FE 2-2352.

HIGH SCHOOL GRADUATE DEsires work full time. Prefers office work but is willing to learn anything with advancement. Call between 5 and 7. FE 4-0420.

LAWN LEVELING AND GARDEN plowing. OR 3-4098.

LIGHT HAULING ANY KIND, hand digging any time, FE 4-3284.

MAN WITH TRUCK DESIRES work trucking, cleaning, hauling. FE 2-6207.

MIDDLEAGED MAN WANTS work of any kind. FE 5-1572.

PLASTERING, NO JOB TOO small. FE 7-8087.

PLUMBING WORK WANTED REAsonable. FE 5-1016.

20 YEAR OLD P.H.S. graduate would like part-time work during the afternoons. Can do office or strenuous work. Work as driver preferred. Please call FE 5-3898 after 4 p.m. if interested.

VETERAN WALL WASHINGS AND painting. EM 3-2679.

WALL WASHING AND PAINTING. Experienced. 3204 Devondale. FE 7-8212.

Work Wanted Female 11

2 WOMEN WANT WALL WASHing and cleaning. FE 7-0223 or FE 5-3036.

BABY SITTING DAY OR EVEning, or light housework. FE 5-2653.

CURTAINS RUFFLED OR PANeled. Pick up and delivery. FE 4-3135.

DISHWASHER OR EXPERIENCED waitress FE 4-9690.

HOUSEKEEPER OR COMPANION. References exchanged. P. O. Box 451.

IRONINGS EXCELLENT 1 DAY service. FE 5-1471.

LADY DESIRES GENERAL cleaning by day. Very particular. FE 4-6311.

LADY DESIRES HOUSEWORK OF any kind. Good reference. FE 4-9880.

MIMEOGRAPHING TYPING. SECretarial service. EM 3-2842.

RELIABLE WOMAN WANTS DAY work or week work. FE 5-8619.

WHITE WOMAN WANTS DAY work, Rochester or vicinity. Experienced. OL 2-1766.

WASHINGS AND IRONINGS DONE in my home. FE 5-9724. 670 Kenilworth.

Building Service 12

ART SWOBODA
Cabinets, formica tops, additions & remodeling. FE 5-0414.

BLOCK AND BRICK WORK FOR foundations and chimneys. OR 3-1239

CARPENTRY, PLASTERING AND cabinet making. FE 5-6847.

BLOCK, BRICK, CEMENT WORK and fireplaces. FE 2-2468.

BRICK, BLOCK AND CEMENT work. Also chimneys. No job too large or too small. Guaranteed work. Ph FE 4-8695.

CEMENT WORK, ALL KINDS. Floors, Driveways etc. Reas. Jensen, FE 2-2340.

CEMENT WORK, BLOCK PORCHes, garage floors & drives. All work guar. No job too small. ABC Cement Co., Mayfair 5-3997.

CEMENT WORK, BLOCK LAYING, basements and driveways. Work guaranteed — free estimate, A. Ostman, OR 3-0495.

CEMENT WORK, FOOTING AND foundation specialize in floors. EM 3-3382.

CEMENT OR BRICK SPECIALTY Floors, basements. EM 3-4879.

CUSTOM BUILDING F. H. A. Financing Modernizing FE 4-5470.

CARPENTRY BLOCK AND CEment work, etc. FE 5-0782.

CARPENTER WORK, ALTERAtions, modernization also custom building, OLive 2-7326.

CEMENT WORK, RESIDENTIAL and commercial; free estimate. Raymond Commons, FE 4-6366.

DISCOUNT DURING MARCH & APRIL. Modernize with licensed builder. All types of carpenter work roofing siding storm windows. All other types of alterations. Violation corrected. Insured workmen. Terms. D & M BUILDING SERVICE FE 2-7535 FE 3-7004 230 E. Pike Eve. OR 3-2276

E. M. PARKER & SON FLOOR laying. Work guaranteed. Free estimate. 500 Davers, Dravton Plains, OR 3-7274.

FLOOR SANDING LAYING. FINish. Gardner 481 Central FE 2-1519.

GARAGE SPECIAL
14x20 complete. Labor and material including cement work. $595
Full price. Terms.
D & M BUILDING SERVICE
FE 2-6245 FE 3-7004
230 E. Pike Eve. OR 3-2276

GENERAL CONTRACTORS, Residential and commercial. Specialists in architectural tile. No job too large or too small. FHA financing. FE 5-6377.

GENERAL BUILDING REPAIR, brick, stone and cement work. Plastering and tile work FE 4-2390.

FLOOR SANDING OLD FLOORS A specialty Carl Sills, FE 2-5789

FLOOR LAYING SANDING AND finishing. C. Bud Sills. 113 West Colgate. FE 4-3931.

GUARANTEED ROOFS, ALL kinds. Est 1916. A. Nurse, 353 N. Cass. FE 2-3021, FE 2-2946.

HOUSE MOVING, FULLY equipped. L. A. Young, FE 4-9480.

FLOOR LAYING, SANDING AND finishing 10 years experience. Modern equipment. Guar. work. Free estimates. John Taylor OR 3-1618.

JOE FLEMING, FLOOR LAYing, sanding finishing. 155 Edison. Ph. FE 2-4405.

MASON CREW AVAILABLE. Brick block & cement work. FE 4-6773.

PACHOUD WRECKING CO. 2301 DIXIE HWY. FE 5-9108

PORCH ENCLOSURES WITH double hung aluminum self storing sash. Beautiful, practicable, reasonable. Free estimates. Also finest quality aluminum window awnings, door hoods, and canopies. Free estimates, P.H.A. terms. EM 3-4068 or EM 3-0055 eves.

PLASTERING AND PATCHING. Reasonable rates. All work clean and guaranteed. FE 2-0864.

PLASTERING NEW AND REpair. Vern Keller, FE 7-0381.

PLASTERING, NEW AND REPAIR FE 2-2836 evenings.

MASON & CEMENT WORK. FREE estimates. Our work guaranteed. A. J. Webster & Son. OR 3-0402.

R. G. SNYDER, FLOOR LAYING, sanding and finishing Phone FE 5-0592.

STRUCTURAL STEEL, STEEL joists steel roof decking, crane rentals. Get our price first Stewart Supply Co. OR 3-9031. Nights, OR 3-1406.

WELL DRILLING: C & N DRILLing Co. 30 years exp. 1121 Dover Rd., FE 2-8056.

WE SPECIALIZE IN CEMENT. Call for estimates. EM 3-4879.

Building Supplies 12A

NATIVE CUT STONE. FIREplaces a specialty. OL 1-6475.

WRECKING BUILDINGS AT CORner of Pierce St. and Gray Ct., Birmingham (near City Hall). All materials for sale. See salesman on job, 9 to 4 Free kindling wood.

Business Services 13

AAA TRENCHING CO. HOUSE footings, field tile and water lines. Better work for less money. OL 2-3567 or FE 5-0186.

Wtd. Household Goods 27

CASH FOR ALL KINDS OF USED furniture or dishes. FE 5-3853.

FURNITURE NEEDED
Entire home of odd lots. Get the top dollar. Will buy outright or sell it for you. B. F. Community Sale, PE. OR 3-2717.

WANTED FURNITURE
If you have anything for sale and want prompt courteous service and the highest price in cash, call
L & S SALES CO.

OAKLAND COUNTY'S LARGEST USED FURNITURE BUYER
FE 2-2866

ONE OF PONTIAC'S LARGEST furniture buyers. Cash waiting. FE 4-7881.

LET US BUY IT OR AUCTION IT for you. OA 8-2681.

WANTED TO BUY ALL TYPES of furniture. Ph. FE 2-8523.

Wtd. Miscellaneous 28

BOY'S AND GIRL'S BIKE. NEARly new. FE 7-8969.

GOOD FORD TRACTOR OR OTHer light tractor. H. P. Sutton, MY 3-6432.

20 IN. GIRLS BICYCLE IN GOOD condition Phone FE 5-8362.

WANTED: USED CEMENT MIXer, OR 3-2228.

USED WELL DRILLING MAchine. OA 8-3236

Money Wanted 28A

LIKE TO CONTACT PRIVATE party. Borrow $15,000 at 6 per cent. Box 11, Pontiac Press.

NEED $3500 AT ONCE
OR 3-1518

WANTED: $3,500 ON 3 BEDROOM home with 2 car attached garage, on 5 acres, MAple 5-3566.

WANTED $4,500 ON BRAND NEW 3 bedroom home, oil heat in the country. Reply Pontiac Press, Box 78.

$2,600 AT 6 PER CENT INTEREST. Year around cottage on lake for security. FE 4-8237.

WANTED: PRIVATE PARTY TO finance construction of house. Call FE 4-8609 after 5:30.

Wanted to Rent 29

BY MAY 1ST: 3 OR 2 BEDROOM house, partly or unfurnished. Drayton, Waterford, Clarkston area preferred. 4 children (1-6½). Neither drink or smoke. References. OR 3-0194.

FREE SERVICE TO ALL LANDlords. Qualified tenants furnished. RUSSELL H. YOUNG RENTAL AGENCY. FE 4-1444.

SOCONY VACUUM OIL CO. EXecutive, wife & 3 does desire furn. apt or house, close-in west or south of Pontiac. About $125 mo. Will rent for one year. PE 3-0103. Mr. Dart.

LADY WISHES 2 OR 3 ROOM furn. apartment. Reasonable rent. Pensioner. FE 4-8096.

WANTED—5 OR 6 ROOM HOUSE, modern or partly modern, by middleaged couple on or near bus line. (Non drinkers). West side preferred. Reply to box 18, Pontiac Press.

WANTED 3 UNFURN. ROOMS, private bath, in Drayton Plains area for occupancy about May 1. OR 3-7162.

YOUNG SECRETARY - TREASurer for Birmingham firm requires house with 3 or 4 bedrooms. Day time only, phone MI 4-7811 or JOrdan 6-1545.

YOUNG COUPLE, HANDY WITH paint and tools, also two children and dignified dog, desire roomy home in pleasant neighborhood. Permanent, will maintain like own. EMpire 3-4320.

3 OR 4 ROOM FURN. APT. OR house. 2 adults. FE 5-8126, ext. 340, after 5 p.m.

Wtd. Contracts, Mtgs. 32

TO GET THE MOST FOR YOUR land contract, Realtor Partridge is the "bird" to see 43 W. Huron St. Phone FE 2-8316.

5% MORTGAGES
ON FARMS OR SUBURBAN from ½ acre with 100 foot frontage. No appraisal or listing fees.
B. D. CHARLES
Realtor
Equitable Society 1717 S. Telegraph
FE 4-0521; Eve. FE 5-8091

WE HAVE
$200,000
At our disposal to purchase new or seasoned land contracts for our clients. See me before you sell. ASK FOR BOB MAHAN.

To Buy—To Sell—To Insure
YOU BUY IT—WE'LL INSURE IT

MAHAN
REALTY CO. REALTORS
Co-operative Real Estate Exchange
Open Evenings and Sundays
1070 W Huron Ph. FE 2-0263

We are buying and selling land contracts — TODAY! Call us now for the best and highest offer of value. Quick cash settlement.

NICHOLIE & HARGER CO.
3 W Huron Ph. FE 5-8183

IMMEDIATE CASH FOR YOUR land contract or equity in your home.
K. L. Templeton, Realtor
2330 Orchard Lake Rd. FE 4-4563

FAST ACTION!
If you have the contract—we have the ready money. Clark Real Estate. Phone FE 4-0402. Ask for Mr. Clark.

CASH FOR LAND CONTRACTS. H. J. Vanwelt, 4940 Dixie Hwy. OR 3-1358.

CASH FOR SEASONED CONtracts on modern homes. Capitol Savings & Loan Co. 75 W. Huron St. FE 4-0561.

Wanted Real Estate 32A

ACREAGE WITH SMALL PRIVATE lake or acreage on large lake. For fishing purposes only. State details, price and terms. Pontiac Press Box 67.

CASH FOR HOUSES
I will sell your house or farm and show you how to get cash for it or I will personally buy your equity for cash.
R. D. RILEY, BROKER
PHONE FE 4-1197

GREEN LAKE OFFICE
(ON GREEN LAKE)
"HEDQTRS FOR ALL LAKES"
Cottages, homes, Lots and estates Since 1926—LIST IT HERE
NORMAN F. RICE
9970 COMMERCE RD. EM 3-4412
Woodward 6-7744 Rings here

ISN'T IT LOGICAL?
If you live in the Waterford Drayton, Clarkston or surrounding lake areas, to list your property with a firm that concentrates on selling exclusively in your area?

WHITE BROS.
REALTORS
Phone OR 3-1872 or OR 3-1769
Open 9 to 9; Sun. 1 to 5

CASH FOR YOUR EQUITY IN 24 hours.
JIM WRIGHT, Realtor
345 Oakland Ave. FE 5-8441
Co-operative Real Estate Exchange

LISTINGS WANTED
MYERS RE..L ESTATE FE 4-4975

WOULD LIKE TO PURCHASE 60 ft. lot or larger in Sylvan Clty. FE 5-2167

MAHAN HAS BUYERS
YOU WANT ACTION
The demand is great. Our sales force is exceptional. We need your listing and will certainly do our utmost to please you. Our 17 years of satisfactory Real Estate dealings in Pontiac assures us that you will be satisfied. We handle all details for financing and closing. Call us today to list your property.

To Buy—To Sell—To Trade
YOU BUY IT—WE'LL INSURE IT

MAHAN
REALTY CO. REALTORS
Co-operative Real Estate Exchange
Open Eves. 'til 9, Sund. 10-4
FE 2-0263
1075 W. Huron
NEXT DOOR TO BRANCH POST OFFICE

LISTINGS WANTED
ED. NORDMAN
REAL ESTATE
ROMEO MICHIGAN
PLateau 3-3567

LISTINGS WANTED
Farms, business and commercial properties
Roy Knauf, Realtor
26½ W. Huron FE 2-7421

TRADES
Larger homes for smaller, city property for suburban or farms, homes for incomes, large down payments are scarce, trade your equity. Trades made to satisfy all parties concerned. Call us, no obligation.
DORRIS & SON
REALTORS CO-OP MEMBERS
752 W. Huron FE 4-1557

HAVE CLIENTS FOR MODern 3 and 3 bedroom homes in the Auburn Heights area. All can qualify financially. Call J.A. Taylor, Realtor. FE 4-2544.

SOON
'TWILL BE SPRING
And we are already experiencing a good demand especially for FARMS—all sizes in Oakland County and beyond. ACREAGE for subdividing and groups of LOTS for builders. Also, LAKE HOMES AND COTTAGES. Why don't you take advantage of this seasonal flurry and ask us to come out and see your property NOW!
John Kinzler, Realtor
970 W Huron St Ph. FE 4-3525
If no answer, ph. FE 2-0829
Open Eves. 'till 9
Co-operative Real Estate Exchange

COMPLETE
Real Estate Service
Want to trade your present home on a new or used house? We buy, sell, and trade property from N.W. Detroit to Pontiac. We build on your lot or ours, many lots with and without lake frontage or privileges. Land available for builders; acreage, or will sub-divide to suit. Many commercial properties available.
Sylvan Realty
2383 Orchard Lk. Rd.
FE 5-9418
OPEN DAILY 9 TO 9
SAT. SUN. 9 TO 5

WANTED LISTINGS. LAND CONtracts. Bob Chapin Construction. FE 5-3479 FE 8-1131.

Wanted: Homes, Farms, Land Contracts
PAUL M. JONES REAL ESTATE
832 W. Huron FE 4-3505

WILL BUY OR LIST YOUR LAKE property. Purchasers waiting.
R. F. McKINNEY
Office 8800 Commerce Rd.
Ph. Pontiac EM 3-6311
UNiv. 1-5798

YOUNG
WANT CASH?
We can get G.I. or F. H. A. financing or we will sell your equity. We need homes, farms, or land contracts. Buyers waiting. Six experienced salesmen to serve you. For an honest appraisal call today
Russell Young
REALTOR
413 W. Huron FE 4-4526
Open Eves. 'til 9; Sun. 'till 5

WANTED: SMALL MODERN house, basement and garage. Cheap for cash. No real estate men. J. Dodge, 44 Brown Rd., Mayville, Mich.

Rent Apts. Furnished 33

1 AND 2 ROOM APARTMENTS. Modern and furnished. Also garage. Adults. 201 Lapeer St., Lake Orion.

1 RM KITCHENETTE AND PRIvate bath. For 2 employed girls or couple. Adults only. 290 N. Paddock, Alberta Apts.

2 ROOMS. PRIVATE BATH. 1 small child accepted. Apply apt. 7, 79 Clark.

2 ROOMS FURNISHED $12 PER week. Prefer someone without car. Close in Call PE 2-2181. 158 E. Huron.

3 ROOM PARTLY FURN. UTILIties paid. $15 per week. FE 4-4648.

2 ROOMS PRIVATE ENTRANCE, adults, E. Blvd. FE 8-6116.

2 MODERN LIGHT HOUSEKEEPing rooms, private bath, adults, FE 5-8378.

2 ROOMS, SMALL BABY WELcome. Utilities furnished. See caretaker, 21 Steinbaugh Ct.

2 AND 3 ROOM APTS NEWLY decorated. Close to bus line. Adults only. 38 Paddock.

2 ROOMS IN EXCHANGE FOR light work. 133 E. Howard.

2 ROOMS AND BATH. MAIN floor. Private entrance 16 Florence.

2½ ROOMS NEWLY DECORATED. Couple preferred. Cal FE 4-7295.

3 ROOMS AND BATH. ADULTS only. Utilities furnished. Drayton Plains $25 week. Mornings. OR 3-1150 or MA 5-9151.

3 ROOMS BATH. UTILITIES furn. EM 3-3952.

3 ROOM APT. COUPLE ONLY. FE 7-9295. 3330 Crooks Rd., Rochester.

3 ROOMS, NEAR PONT. MOTOR. 1st floor, private entrance. Adults only. FE 4-3625 after 5.

3 RMS. AND BATH. SUN PORCH. Couple only. 344 W. Huron.

3 ROOMS. PRIVATE BATH, AND private entrance. FE 5-4438.

3 ROOMS, UTILITIES FURN., EMployed couple. West side. FE 3-7216.

3 ROOMS AND BATH, 2 ADULTS. 386 N. Saginaw.

3 ROOMS AND BATH. 1746 BEECHcroft, Keego Harbor. Call after 5 p.m.

3 ROOMS, BATH, HEAT REFRIGerator, stove. $65. 437 W. Huron.

3 ROOMS WITH BATH AND GArage on S1. $ Johnson. $70 a month. FE 4-3172 before 5 p.m.

3 ROOMS FURN PRIVATE BATH. Adults. 402 W. Huron. FE 5-7584.

3 ROOMS AND BATH. ROOMY and clean. Couple only. FE 5-4032

4 ROOMS AND BATH UTILITIES and laundry privileges. adults only. FE 5-0486.

4 ROOMS, BEAUTIFULLY FURNished. West side brick. First floor. Basement. Automatic heat. Garage. 74 Dwight. FE 4-5082 after 6

4 ROOMS WORKING COUPLE, no children. 122 Augusta.

ATTRACTIVE PRIVATE 3 ROOMS and bath. Square Lake. FE 8-1370.

BRICK TERRACE, 3 ROOMS AND bath, furn or unfurn. Heat and hot water furn. Private entrance. MU 4-2382.

BASEMENT APT. NICE AND clean. Call before 1 and after 6. FE 4-4825.

COTTAGES FOR RENT, FURN. Kitchen facilities, utilities included. Winter rate MY 3-6171. 468 S. Broadway, Lake Orion.

FURNISHED 3 ROOM BASEMENT apt. 82 N. Jessie.

FURNISHED APARTMENT FOR rent, 329 E Sheffield, after 5.

HOUSEKEEPING APTS. FRIGIDaire, linens everything furn. 1 child. 145 E. Wilson.

LARGE LIGHT HOUSEKEEPING room. Twin beds. Private entrance. 36 Norton.

LARGE LOVELY 4 AND BATH, near Airport to middleaged or older couple. OR 3-1943.

ROOM APTS. WORKING MOTHers with small children. FE 5-4340.

STUDIO APT BEAUTIFULLY furnished, for couple only. Private entrance. Over Dr. Curson Clinic, 157 W. Huron.

SMALL, CLOSE IN, CLEAN QUIET adults, 233½ S. Saginaw.

Rent Apts. Unfurnished 34

½ ROOM KITCHENETTE AND PRvate bath. Heat, hot and cold water, Frigidaire and stove furnished, adults only. 290 N. Paddock, Alberta Apts.

2 APTS. 3 ROOMS EACH. 700 Auburn Ave.

3 ROOMS WITH BATH, COUPLE only. On Saginaw Trail, Drayton Plains. OR 3-1848 after 4:30.

3 ROOM APT UNFURNISHED. 778 W Huron.

3 AND BATH. FIRST FLOOR. OIL heat, good condition. FE 2-7425.

4 ROOMS AND BATH. ON WEST side. FE 5-7 31.

4 ROOMS AND BATH HEAT furn. Savoy Apt. Bldg. corner of Sanford and Pike. Apply 444 E. Pike, manager's apt. FE 2-8549.

A VERY GOOD OPPORTUNITY for elderly couple or 3 adults to be caretaker in a 5 family building. Very nice 5 room or 2 bedroom on 1st floor. 2 blocks from downtown. If interested, write Pontiac Press, Box 71.

DEL-RIO APTS
281 OAKLAND
3 rooms and bath. Stove & utilities furn. Couple only.

EXCELLENT WEST SIDE 5 ROOM brick apartment with garage, $80 month. One year lease. FE 5-8183

FOR DESIRABLE COUPLE, WILL accept one small child, at Commerce. 3 rooms and bath. $65. Call EM 3-4134

IN BLOOMFIELD HILLS. 3 ROOM, bath, adults only. MI 4-4253.

PARTLY FURN. 2 LARGE ROOMS. Private bath and entrance. Inquire 645 Auburn Ave. after 5 p.m.

TWO 2 ROOM APTS. UNFURnished $50 and $60 a month. Utilities and stove included. No children. Nicholie & Harger Co. FE 5-8183.

UNFURNISHED APT. FOR COLored man & wife. Heat, hot water furnished. FE 4-2697. FE 5-3767

QUIET MIDDLEAGED COUPLE, 4 rooms, bath. 22 Cadillac.

IMMEDIATE
Upper unit of a four family brick. Living room with roll-a-way bed, bedroom and closet, kitchen and closet and small dinette. Heat, hot water and refrigerator furnished. Also laundry facilities, basement storage and garage. $70.00. 57 Kimball St.
WM. H. KNUDSEN
Realtor
510 Pontiac State Bank Bldg.
Ph. FE 4-4516 Eve. 5-7306

West Side
6 rooms—2 bedrooms and dressing room — upper apartment. Available immediately. Adults preferred. $100 per month.
Leslie R. Tripp, Realtor
22 W. Lawrence Street
Open Evenings
FE 5-8161 or FE 5-8394

Rent Houses Furnished 35

2 BEDROOM MODERN LAKEfront cottage. Avail. immediately to June 4th 10 mi. from Pontiac. $20 weekly. Baldwin to Clarkston, right to Joslyn, left to Lawson Dr. Inquire 656 Lawson. MY 3-6306.

3 BEDROOM BUNGALOW ON west side: Avail. immediately. References. Write Pontiac Press Box 79

FURN. 3 ROOM CABINS, REDECorated. 3482 Dodd Ct. FE 4-3031.

FURN. FARM HOUSE. CHILDREN welcome. Romeo PLateau 3-2360.

HOUSES AND APTS. FURN. OR unfurn. Tots welcome. Russell Agency, Rental Agency. FE 4-1444. 43 Clark St. Call before 6.

7 ROOM HOUSE FURNISHED. Call after 4 p.m. References. FE 2-4309.

PARTLY FURNISHED BRICK 2 bedroom ranch home Oil heat. Carpeting large yard. Lake privileges. Garage. 2 previous renters in 4 years—professional people. Near Drayton Plains. Available after April 20. Year's lease. $110. OR 3-4468 Sat., Sun. or after 4 weekdays.

SMALL 3 ROOM COTAGE. COUple only. Call at 16 Clayburn.

Rent Houses Unfurn. 36

3 BEDROOM HOME AUTOMATIC gas heat. FE 2-4592

3 ROOM. CHILD WELCOME. OL 2-1890.

5 ROOMS AND BATH. PARTLY furn. 6539 Dixie Hwy

6 ROOMS ALL MODERN, WITH apt. income. 1 block to school. Reasonable to right party. FE 4-5009.

MODERN 3 BEDROOM 2315 INdianwood Rd., Lake Orion. For information Lincoln 3-6222.

STONE 3 ROOMS.
MA 5-9000.

WALLED LAKE. 2 BEDROOM. Close to village. Modern conveniences. $15 weekly. MA 4-3234.

WALLED LAKE. 2 BEDRMS. furn or unfurn. 555 E. Lke Dr. No. 136

Rent Lake Property 36A

EXCEPTIONAL, FACING FINEST beach. Pine Lake. 3 miles west of Pontiac. Completely furnished. $800 season or year round rates. FE 2-8662.

NEW 2 BEDROOM APARTMENT. On lake. Good fishing. EM 3-3523 or FE 5-6707.

For Rent Rooms 37

AT BUS STOP. LARGE FRONT clean quiet room. FE 5-7332.

ATTRACTIVE SLEEPING ROOM. West side FE 4-3564.

BUSINESS GIRLS TO SHARE A room with twin beds. Everything furn. Kitchen facilities. 5 min. walk from downtown. Call FE 2-3701.

CLEAN ROOM, CLOSE IN, NEAR bus station. Man. FE 4-6768.

CLEAN QUIET SLEEPING ROOM. 27 Whittemore. FE 5-2478.

CLEAN SLEEPING ROOM. Ladies. 367 N. Saginaw. FE 2-0709.

CLEAN SLEEPING ROOM CLOSE in. 16 Pinegrove, FE 4-8733.

CLOSE IN CLEAN SLEEPING rooms. Men only. 46 Mechanic.

GIRL. PRIVATE ENTRANCE. Kitchen privileges. FE 4-2847.

HOME PRIVILEGES, TWIN BED. 960 Voorhels. FE 4-5383.

LIGHT HOUSEKEEPING ROOMS and sleeping rooms. Reasonable. FE 5-8260.

LIGHT HOUSEKEEPING ROOMS. Frigidaire, Middleaged men. 102 Whittemore.

PRIVATE ROOM AND BATH. Newly decorated. Seminole Hills. References. FE 4-2118.

ROOM FOR RENT. BOARD OPtional. FE 5-8425.

ROOM AND BOARD OR SLEEPing rooms for men. Walking distance to Pontiac Motor. 473 E. Mansfield.

SLEEPING ROOM, MAN, PRIvate entrance. 174 State.

SLEEPING ROOM FOR GENTLEman in Bloomfield Hills. MI 4-4353.

SINGLE FOR MAN ONLY NO drinking $1.00 Raeburn.

SLEEPING ROOM FOR GENTLEmen Home - like atmosphere. Close to town. FE 4-0376. 42 Matthews

Rooms With Board 38

2 MEN. HOME PRIVILEGES. TV in bedroom. Laundry. Inquire 4295 Hatchery Rd. or phone OR 3-4391

ROOM AND BOARD CLOSE IN. 66 E. Pike.

TWIN BEDS. HOME PRIVIleges Close to plant. FE 4-1128, $15

Convalescent Homes 38A

BOARDING HOME FOR ELDERly women. FE 5-7257.

Hotel Rooms 39

HOTEL AUBURN
Room by Day or Week
Also 1 or 2 room Apartments, Cooking and refrigeration unit.
464 Auburn Ph. FE 2-9239

HOTEL ROOSEVELT
NEWLY DECORATED ROOMS $10 UP
WITH BATH $15 AND UP
BEST SERVICE IN TOWN FOR THE MONEY
FE 5-8126

HURON HOTEL, CLEAN MODERN rooms by day or wk. 45 W. Huron St., Ph. FE 2-8266.

Rent Stores 40

MILL ST. BETWEEN HURON and Lawrence, large double or single facing new Municipal Parking lot. FE 5-6171 Mr. Ransom.

For Sale Houses 43

ATTRACTIVE 5 ROOMS PLUS bath, utility and sun porch in Huron Gardens. By owner. FE 2-4211.

TRADE EQUITY IN DUPLEX ON 5 room ranch brick, redv Pontiac Press, Box 77.

NEAR OXFORD. 4 ROOM HOUSE. OA 8-3956.

6 ROOM AND BATH CARPETED. Full basement, garage, tw o screened porches, paved street. West side. $1,750 down but will consider less. FE 2-7232 or FE 4-6960.

BY OWNER, 3342 GREEN LAKE Rd., 2 bedroom modern home. Large lot, lake privileges. Low down payment. EM 3-4813.

MODERN 2 BEDROOM HOME ON large lot with full basement, attached garage, lake privileges. For equity of $2,000 and assume contract OR 3-4036

BY OWNER CLEAN 5 ROOM modern, house $6,750. FE 4-7251.

PERSONALIZED HOMES
BY PALMER — OR 3-9815

3 BEDROOM STARTER HOME. Near Auburn Heights. 24x46. Well and septic tank included. $950 down. FE 7-9761.

NEW PLASTERED 2 BEDROOM home. $6950. Cash to mortgage. FE 4-6010.

CRESTVIEW HOMES, INC. LOW F.H.A. terms. 862 Emerson. FE 3-9356.

GIs—$100 Moves You In!
NOTHING ELSE TO PAY!
CIVILIANS $1,150
Two bedrm brick duplex homes, full basement gas or oil heat. Approx. $75 month includes everything. Models open daily 10-7 p.m. On East Blvd. between Perry and Mt. Clemens
Anchor Real Estate
Mode Phone FE 3-9594

5 ROOM HOUSE AT 6412 ELMwood Dr. Williams Lk. Open Sat. and Sun. 1 to 5. TUlsa 3-3321.

REMODELED FRAME FARMhouse, 92 years old at Silver Lake. Living room 23x30. Hand hewn beams from old red barn. Two fireplaces, one in living room, one in dining room, sunroom, kitchen 12x19 with laundry room attached. Downstairs powder room and lavatory. Four bedrooms and bath on second floor. Situated on three lots, landscaped with trees and shrubs. Pine trees over 35 ft. high. Lilac and honeysuckle hedge forming barrier along road.

Large L shaped screened front porch facing lake. Open brick terrace off dining room and kitchen facing garden. Two car garage and workshop. Oil burner with hot water heat. Garden plot. Dog house and pen. Near Silver Lake Golf Course. Lake privileges. $22,500. For further information call OR 3-1676 after 6 p.m.

There's a Welcome Here for You
When this beautiful all white Colonial home was designed, the architect wrote welcome throughout 6 rooms and family size breakfast room. All decorated in fresh new pastel shades. Rich carpeting, draperies, fireplace mirror, dishmaster and disposal unit included. Just a short hop to Webster shopping center. Price $16,800. Easy FHA terms.

Reduce
Friction to a fraction by getting more floor space. This new brick home in Elizabeth Lake Estates has it. Three bedrooms, modern bath, kitchen with lots of cabinets and large living room. Dandy basement—gas furnace. Close to grade school, lake and golf course. Should suit the whole family. To include new carpeting and draperies too! Price $16,500. easy FHA terms available.

4 Rooms—$1,300 Down
For comfortable living with a promise of security for newly-weds or retiring couple. In good condition inside and out 1½ car garage. Fenced yard — fruit and berries. Full price $5,-711.

JOHN
KINZLER
REALTOR
670 W. Huron St. Ph. FE 4-3535
If no answer, ph. FE 2-0829
Open Eve. 'till 9
Co-operative Real Estate Exchange

CHOOSE WANT ADS AND WIN! Yes, when you solve problems through Classified Ads you get speedy, economical results! Dial FE 2-8181.

FUNNY BUSINESS by Hershberger



"Sis asked me to entertain you till she's ready!"

For Sale Houses 43

BY OWNER, 8 ROOM AND BATH. Full basement. Storm windows, 4 room house income. Paved street. Near School. Auburn Heights. FE 7-8421.

3 BEDROOM 6 ROOM FURNished newly decorated stoker heat, full basement. 2 blocks from Federal's. $1500 down. 28 Penelev Ct. FE 4-3811

Zoned Commercial
6 rooms, 3 pc. bath, gas heat, only $1,500 down.
$750 Down
North west section 4 rooms and bath, a bargain. $50 per month. This one won't last.
JIM WRIGHT, Realtor
345 Oakland Ave. FE 5-9441
Co-operative Real Estate Exchange

DRAYTON PLAINS
3 bedroom home oil furnace, plastered walls needs some finishing. Good location fenced lot, 74x144
COLORED
Nice 2 bedroom home, plastered walls oak floors, gas heat, paved street, immediate possession, only $1,500 down
ADAMS REALTY
382 Auburn Ave. FE 4-3383
OR 3-2420 or FE 2-1800

LAKE FRONTS
PEACE AND QUIET
Is yours in this small, modern home. Less than 2 years old, has huge picture windows, has an open floor plan with plenty of room for expansion. On an exceptionally nice lot with 80 ft. frontage on safe beach. On Square Lk. near Lk Orion, only $7,500. $2,000.
ELIZABETH LAKE
Grab your suitcase. Completely furnished 7 rooms full basement, strictly modern, excellent condition throughout. Heatalator fireplace, automatic oil heat only 4 years old, perfect beach. $18,-500 terms
THELMA M. ELWOOD
REALTOR
8143 Cass-Elizabeth Lake Rd.
FE 5-1284 FE 4-3844; Open 9 to 7

FOR COLORED
1—Fine 2 bedroom fully modern home with full basement and gas heat. Corner lot, garage. Asking $2600 down
2—Good 2 bedroom, fully modern home. Has partly finished upstairs. Full basement, gas heat. Asking $2100 down.
3—An excellent brick home. Six rooms, full basement, garage, extra lot Substantial down payment required.
NICHOLIE & HARGER
33 W. Huron St. Ph. FE 5-8183

G. I.s Only
3 bedroom ranch home with lake privileges on ½ acre parcels $350 Mtg. costs. Out Dixie to White Lake Rd. left ¼ mi. to model.
JIM WRIGHT, Realtor
345 Oakland Ave. FE 5-9441
Co-operative Real Estate Exchange

Immediate Possession—
$1,500 Down
2 Bedroom bungalow, suburban location, with full basement, new oil furnace, electric hot water, large picture window full bath, wired for electric stove, 100x130 lot. Vacant, move right in. Total price $6,825.00, don't wait call us NOW.
2 Family Income
Good East Side location, well conditioned building, bus at door. 5 Rooms down includes 2 bedrooms, separate dining room, full bath, Venetian blinds. 4 Rooms up includes 1 bedroom separate dining room, full bath. Full basement, automatic heat and hot water. Don't pay rent, collect it, call us for your appointment TODAY.
"BUD" NICHOLIE
real estate and insurance
49 Mt. Clemens St. FE 5-1201
Eve. Mr. Meiser FE 5-8004

WHITTEMORE ST.
Good 6 room modern home, 1 bedroom down, 2 up, full basement, oil heat, on paved street close to schools and bus, $950 dn.
AIRPORT AREA
3 bedrooms, beautiful California ranch home, frame with cedar shakes, living room dining L, streamlined kitchen, utility room, also basement with recreation space, oil furnace; breeze-way and heated garage, large lot, 84x240, nicely landscaped. $2150 down
RIDGEWAY
975 Baldwin FE 4-6203
Co-operative Real Estate Exchange

STOUT'S
Best Buys Today
CONVENIENT
Close to buses, schools and stores. Neat to new two bedroom bungalow style home on the east side of town. Very nice living room, kitchen two bedrooms and a full bath down. Stairway to an unfinished attic with room for two more bedrooms. Full basement. Paved drive and a one-car garage. Only $2,000 down.
GOOD INVESTMENT
The lots next to this home sold for more than you will pay for both home and lot. Zoned for business on a paved street, close to downtown. Three rooms down and three rooms and bath up. Full basement with stool and shower. $9,000 total price.
TWO FAMILY
The opportunity is here for a steady income and not much of an investment is needed. The home is an eight room, two story type with four rooms and bath down and four rooms and bath up. Over an acre of land, located approx. 9 miles north of Pontiac. With $1,300 down it won't last.
$990 DOWN
A really terrific deal on this home. Located a short distance east of Auburn Heights on two beautiful lots. Gray shingled bungalow style with a 17-foot modern kitchen. Living room and bedroom. With this down payment it will be sold fast, so hurry.
Edw. M. Stout, Realtor
77 N. Saginaw St. FE 5-8165
Open Eves. 'til 8:30 Sun. 12 to 4

Bateman
James K
Unusually designed home on 2 lots, 2 large bedrooms, 27 ft. living room. Oro-point wall to wall carpeting, custom made drapes, one wall paneled in selected knotty birch, knotty birch cupboards and stainless work surface in roomy kitchen. Radiant heat, large utility recreation room attached garage, floored attic, cash to mortgage, suitable for executive.
Kampsen
Realtors FE 4-0528
377 S. Telegraph Eves. & Sun.
Co-operative Real Estate Exchange

For Sale Houses 43

Lake District SPECIAL
2 bedroom year around home situated on lot 100x400 with beach privileges. Exterior California Redwood, full price $6,950. For further information call OR 3-7614.
HERBERT C. DAVIS
4925 Pontiac Lake Rd.

SUBURBAN
2 bedroom, home. Has gas, lights & water. Storm windows and screens. 2 lots. $3500 terms.
$1,500 DOWN
5 room bungalow Bath Full basement. ¾ acre garden soil. 2 car garage. Call for further information.
CUCKLER REALTY
236 N. Saginaw FE 4-4091
Eves. FE 5-8312 FE 7-8119

BEAUTIFULLY BUILT RANCH home by owner. In Orion Twp. Would like to sell and move because husband passed away. MY 3-6474.

2 FAMILY FLAT AUBURN Heights. $8500. 2 family flat on State St., $12,000. 2 family flat. Orion. $10,500. 9 room house on Perry St., 130 ft. frontage. Outstanding buys. Plenty of other homes. P. W. Dinnan & Son, 66 W. Huron.

NOTHING DOWN
Will build 2 bedroom house with basement on your lot Unfinished interior Small down payment will build 3 bedroom OR 3-2837.

$245 DOWN
7 bedroom starter home, built on your lot
GOODELL REALTY
3200 Rochester Rd. OL 6-6831

OXFORD HOME
3 yr. old home offering 5 rooms with bath. Well located in good area near grade school, some finishing work required. Price $6,950 with terms
MEAGHER REAL ESTATE
Oxford, Mich. OA 8-3122

WILL SACRIFICE
For $9,500 cash or $10,750 terms. Good home in excellent location. Near Gr. Jr. High and High School, large rooms wall to wall carpets, fireplace, garage, FE 2-1842.

Four of Nine
Without any advertising 4 of 9 homes we are building, have already been purchased. These folks were home seekers who had been looking at models everywhere, and after careful inspection, they saw "more House" for their money, here.

Why not make an inspection of these homes on Kempf St. East of Sashabaw 4th street North of Walton Blvd. Like many others you may be pleased with the design, and more than pleased to know that many of your own ideas and features can be included.

You have a selection, with or without a basement, 3 or 2 bedrooms. On your lot or ours. Plastered walls, horizontal wood or aluminum and picture windows.

Why not talk it over. With our easy terms that home of YOUR DREAMS can become a reality. You can have a Custom Starter Home or one complete with all appliances. If you have a home now you wish TO SELL OR TRADE, we can help you. So to DIAL IN YOUR DREAMS dial our number.
ROBERT
CHAPIN
CONSTRUCTION
FE 4-0447
FE 5-3479

Johnson
FOR BETTER HOMES
DEVON HILLS
Estates, lovely 6 room new brick ranch home with 3 nice bedrooms, gas furnace, 2 car attached garage, situated on beautiful lot 139x200 ft. Only $29,500 with wonderful terms. Evenings after 6:00 call Mrs. Yuille FE 3-7396.

EAST BLVD.
An outstanding buy for the family that gets this 5 room modern brick terrace with basement, oil furnace and gas hot water. Nice and clean. Only $6,300 with substantial down payment. Evenings after 6:00 call Mrs. Synder OR 3-1975.

COLORED
Neat 4 room semi-modern home on Arthur street. Owner needs larger home and will sacrifice for only $4,950 with terms.

JUST WHAT YOU HAVE BEEN LOOKING FOR
7 room home all on one floor, strictly modern, basement, 3 bedrooms and room for more if desired, 2 car garage, plenty of garden space all fenced, lake privileges 8 miles from Pontiac.
OFFICE OPEN 9-6
A. JOHNSON, Realtor
1704 S. Telegraph Rd.
FE 4-2533

GILES
NORTH SIDE
2 bedroom home situated on a corner lot—close to bus, schools and shopping district. The down payment is only $1750. and very low monthly payments.
"CASH"
Good cash deal if you are in the market for a modern 5 room home in a good west side location. Lot 120x195. Call for details.
IMMEDIATE POSSESSION
$400.00 will move you in. 24x32 shell house east of Auburn Heights on a large 120 foot lot. Good deal for someone who is handy.
INDIAN VILLAGE
5 room modern home with natural fireplace—full basement—gas heat, automatic gas hot water and many other attractive features. Located on paved street. Only $2100. down.
FOR COLORED G.I. HOME
Located near St. Joseph's hospital. Full basement—oil heat oak floors, plastered walls, unfinished attic, paved street. Call for appointment to see.
GILES REALTY CO.
92 W. Huron FE 5-6175
open 9 till 9

Templeton
SEMINOLE HILLS
The first time this home has been offered for sale. 4 bedroom brick modernistic design. Vestibule entrance, extra large carpeted living room, natural fireplace with large adjoining sun room Dining room, large modern kitchen. Very nice Recreation room with natural fireplace and 2 car attached garage. Vestibule landscaped lot. Many, many extra features too minor to mention. Only $35,000. Terms can be arranged.
OXBOW LAKE
A new 4 room, 2 large bedrooms, utility, full tile bath, hot water heater, nice lot. Immediate possession. $9250. $1,000 down.
ROCKWELL ST.
7 room modern, 4 bedrooms. Full basement, glassed in front porch. $7500. Low down payment.
K. L. Templeton, Realtor
2330 Orchard Lake Rd. FE 4-4563

For Sale Houses 43

HOLIDAY FARMS HOMES
Orlando 3-1101
TIME-TESTED-FAVORED SUBSTANTIAL
Adjectives or descriptive phrases are not necessary because folks who are inclined to appreciate the conservative type of a home, will see the answer here . . . Let's just say . . . it's simple yet elegant.
A few of the many features are: Reclaimed brick island fireplace, heated garage, geneva WIFE-SAVER kitchen, built-in oven and range with ventilating hood, lights in closets, twin vanities in ceramic bath and a vanity in master bedroom, two zone hot water system.

optional HOTPOINT appliances: Dishwasher automatic washer and dryer, water softener, calcinator.

The restful surroundings complement this home, the designer had this in mind. Will be open from 1 to 4 or shown by appointment 2151 Highfield, Drayton Woods. ORlando 3-7014.

PRICED FOR QUICK SALE
2 bedroom home. 21 months old. Can't be duplicated for $7,800 with $1,500 down. Has aluminum combination doors and windows. Lake privileges.
ROBERT
CHAPIN
CONSTRUCTION
FE 4-0447
FE 5-3479

5 ACRES
Large farmhouse. Living room, tile bath, 2 bedrooms, large kitchen, utility room down. 3 room apt. up. Beautiful shade. Within 6 mile area. Priced at only $11,500 with reasonable terms.
SCOTT LAKE
Partly modern 4 room house. Garage, large lot, lake privileges. $5950 with $1,000 down or will discount for cash.
Dorothy Snyder Lavender
3140 W. Huron
FE 2-4411 or EM 3-3303

INDIAN VILLAGE
2 bedroom.
Full basement.
Recreation room.
New automatic oil furnace.
Beautiful oak floors.
Large kitchen and living room. Plastered walls.
Tiled bath.
1 block to bus.
Large fenced in corner lot.
This home was built in 1945. Real bargain at $10,900. full price. Only $2,900 down. Call now—if all our lines are busy, keep trying. T-1.
WHITE BROS.
REALTORS
Phone OR 3-1872 or OR 3-1769
WEST SIDE. BRICK TERRACE 5 rooms, gas heat. Cash or terms. By owner. FE 4-2056. Call after 10 a.m.

$2,100 DOWN
3 BEDROOM
THIS DELIGHTFUL 3 bedroom ranch home is well landscaped on a large lot. Large living room with picture window cheerful kitchen with table space and abundance of cupboards. The bedrooms feature sliding closet doors and plenty of windows. Auto oil heat storms and screens and quick possession.
$1,250 DOWN
3 BEDROOM
YES, $1,250 DOWN buys 6 rooms, all on one floor In the Lincoln School district. Basement with auto oil furnace. Inclosed front porch, fenced rear yard, storms and screens, and quick possession.
R. J. VALUET, Realtor
345 Oakland Ave. FE 5-0093
Co-operative Real Estate Service
GM TRUCK AREA
2 rooms paved street, $4,700

For Sale Houses 43

G.I. 2 BEDROOM HOMES, $350 DOWN. PERRY AND KETTERING, HANNAN, LI 4-4808.

LOG CABIN NEAR ROSCOMmon. $1500 cash. FE 5-4513 or FE 4-4094.

BACKUS

Attractive 2 bedroom bungalow, large living room and kitchen, bath with shower, full basement, gas heat automatic hot water heater. Nicely landscaped. Price $9000 terms.
BENJAMIN R. BACKUS
18 W. Huron Street
FE 4-1892 Eves. FE 8-0317

Location Means a Lot

For convenience and resale possibility call us for appointment to see this frame 2 bedroom home only 2 bocks to shopping center, with bus service to town and public and parochial school. Has living room, kitchen bath with shower, oil furnace and hot water heater. Enclosed breezeway and garage. Lake privileges on Union Lake. $1,800 will handle down payment. Balance $77 per mo.
EMBREE & GREGG
1565 Union Lake Rd. EM 3-4393
Union Lake Village

F.H.A.
Suburban Homes
FULL PRICE
$7,200.00
Down Payment
$550.00
Plus mortgage costs

Excellent west side location close to grade school and golf course.
WM. A.
KENNEDY
REALTOR
Open Evenings 'til 8
3097 W. Huron FE 4-3569

Crawford

VERY HANDY

Yes, this home is close to stores with bus to school and right where you can catch fish off the dock. Not far from the city. Living room with natural fireplace, light and attractive kitchen with dining L, glassed in porch facing the water. Lots of shade trees with 70 ft. frontage on the water. At $7500 with excellent terms See this and you'll want it.

IN THE CITY

A large family home. 3 bedrooms and bath on the second floor with possible bedroom on first floor. Living and dining room, kitchen with loads of cupboard space. 1 car garage and nice back yard. On blacktop street. $11,000 with $3,000 down.

SUMMER HOME

On 2 lots right on a most attractive lake where there is real fishing. A 2 bedroom home with lovely large screened porch, kitchen and living room. Furnishings go with this home. See this spot where you can really enjoy yourself. The price, $6,000 with attractive down payment with small monthly payment.
CRAWFORD
AGENCY
83½ W. Huron FE 4-1544

O'NEIL

ILLNESS FORCES SALE — of this fine custom built 3-bedroom brick. Easy maintenance assured because everything is on one floor! Wall to wall carpeting and drapes are included. Ceramic bath; ultra kitchen! Full recreation type basement. Gas A.C. heat and automatic hot water. Privileges on Elizabeth Lake. Terms. See it soon.

$4000 DOWN TO G.I. — There can be only 1 buyer for this one, so you'd better be first to look. 3-bedrooms, kitchen, living room, and bath, has hardwood floors; plastered, painted walls. Full basement with automatic oil heat. 1 block to school and bus. Priced at $8,900. It's a buy!

Lakefront — You'll thoroughly enjoy the coming summer in this neat, attractive 3-bedroom, lakefront bungalow. Everything for comfortable living. Has full basement with lovely recreation room and automatic oil heat. Large 65' lot nicely landscaped. Attached garage, complete storms and screens and many other fine features. Call our office for further details.

RAY O'NEIL, Realtor
75 W. Huron Open 9-9
Phone FE 3-7103 or OR 3-1648
Co-operative Real Estate Exchange

Bateman

New Brick—1½ Baths

This is different you'll be pleasantly surprised when you inspect this fine home. One bedroom and one-half bath down. 2 master bedrooms and full tile bath up. Ultra kitchen with formica, fan, builtin range and oven. All aluminum sliding windows, storms and screens too. Delco oil heat, and situated on a perfect lot in Donelson Park.

G.I.

Excellent 2 bedroom bungalow built in 1954. Plastered walls, gleaming oak floors, full basement. Delco oil heat, aluminum storms and screens and metal awnings all for only $8,750 with 10 per cent down to qualified vet.

2 for 1

Excellent income consisting of 6 rooms, and bath & 5 rooms and bath. Both on one floor. Separate utilities and 3 car garage make this a BEST BUY at only $13,950.

Lake Front Special

In fact, you'll say it's extra special when you inspect this fine new home with its 21 ft. living room, 13 ft. bedrooms, kitchen and dinette 18x12 with custom cabinets. Delco oil heat, 1½ car garage and more too. $12,750 with $3,750 down. Less for cash.

Kampsen

Realtors FE 4-5028

377 S. Telegraph. Eves: & Sun.
Co-operative Real Estate Exchange

LAKE FRONT

Living at a price you can afford — this 4 room ranch home is just across the street from A-1 residence. Only beach on Maceday Lake. There is a spot for your boat and a play ground for your children. A good buy at $6900 with $1900 down. Phone for an appointment today. M-S.

WHITE BROS.

REALTORS
Phone OR 3-1872 or OR 3-1769
Open 9 to 9; Sun. 1 to 5

For Sale Houses 43

FOR BIRMINGHAM PROPERTY
BENJAMIN & STEPHENS INC.
NEAR ST. JOSEPH HOSPITAL. Homes ranging from $9,000 to $11,500 with $1,500 to $3,100 down.
WILLIS M. BREWER
Next to Secretary of State Office
FE 4-5181 FE 4-5255 FE 2-8532

NEW HOUSE 6 ROOMS, BATH and utility. Located in Ward Orchards on 2 lots. Knotty pine den, and kitchen cabinets. $1,500 down. Phone FE 3-7520.

3 BEDROOM RANCH TYPE HOME, attached garage. Priced for quick sale. $10,750, terms to suit. $500 down. 3 room modern, full basement, furnace. Close in. Only $4,800. $500 down, 3 bedroom house, close to Joslyn Rd. Full price, $5,800.

Geo. Marble, Realtor

6361 Andersonville Rd. Waterford
Ph. OR 3-1268

$495 DOWN
2 bedroom starter house near Auburn Heights. Lot 100 x 150. Well and septic tank installed. 3 bedroom brick and frame starter home. Lot 100 x 150. Well and septic tank installed.
William D. Whitcomb Realtor.
FE 5-9522

GI RESALE

3 bedrm. home, only 2 years old, large living room with corner windows, dinette, modern kitchen, and lovely bath. Forced air oil heat, electric water heater, storm sash & screens, nice corner lot 75 x 154. Priced right, $2,000 down.

$44 PER MONTH

Comfortable 2 bedrm. home in the Crescent Lake area. Nicely decorated, oil heat elec. water heater, lake privileges. $1500 down.

GI

See these 3 bedrm. brick ranch type homes. Large 75 x 154 lots, in an excellent location. Plastered walls, select oak floors, full bsmt. with partitioned recreation rm., gas heat, auto. gas hot water heater. Low down payment.

John K. Irwin
REALTOR
Since 1925
101½ N. Saginaw Street
Phone FE 5-9477, Eve. FE 2-1804

BY OWNER, 6 ROOM MODERN. After 4 P.M. FE 5-7910.

20 ACRES

7 rooms, modern, full bath, new F. A. furnace, basement garage, chicken coop, brooder house, 12 stall barn, $12,000, terms.
C. PANGUS 1919 M15
Ph. Ortonville 132 Reverse chgs.

WE WILL BUILD ON YOUR lot 40x22 3 bedroom shell home. Cost you $4100 $110 down. $45 mo. See our model. For additional information contact.

RED HORSE

5019 Cass Elizabeth Rd.
FE 4-2252 or FE 2-9179

YOUR DREAM HOME
A darling 3 room modern brick, built in 1954. Magnificent inside & out. Partly knotty pine beautiful oak floors, nice full artitioned basement, oil furnace and 100 ft. frontage on John R. Rd. near Auburn. We must see this home to appreciate the beauty and price of only $13,000 cash to mortgage.
CLARK REAL ESTATE
1927 E. Auburn Rd near Dequindre
OL 1-6651 Eves. FE 2-1317

BIRMINGHAM NEAR HOLY Name, 3 bedrooms fireplace, garage. $13,900
E. W. KURTH, REALTOR
MI 4-7676

5 — ROOM MODERN, 2 EXTRA lots. Call after 4 P.M. FE 5-0792.

LAKE ORION — NEW
2 bedrooms Basement unfinished. 7 lots, Long Lake. $11,500. Terms.
WALTER GREEN, MY 3-5831

HOME and BUSINESS

60 ft. frontage on Dixie Hwy. in Drayton Plains with store building 24x24 ft. 5 room modern home. Ideally located for almost any type of business. $9000 will handle. Better investigate.
GIROUX & FRANKS
GENERAL REAL ESTATE
4395 Dixie Hwy OR 3-9701
Open until 8—Sun. 1 to 5 p.m.

Spence St.

3 BEDROOMS
VERY ATTRACTIVE! Brick front 1½ story bungalow, 4 rooms and bath down 2 large bedrooms up. Vestibule entrance, oak floors, plenty of closets. New gas furnace in the full basement. Dbl. garage. This is a lovely north side location. Call for EARLY appointment.

Clarkston

3 BEDROOMS
Nice big living room, full dining room, kitchen and one bedroom down. 2 large bedrooms up. Full basement. Nice setting, large shade, lot 80x150, $9000, terms.

$19,800

BRICK RANCHER
Fine west side location—lake privileges. It's face brick—26x76. 5 SPACIOUS ROOMS, utility room and attached 2 car garage. Carpeted living room has briar hill raised hearth fireplace, picture window, adjoining dining L 12x15. Formica counters in the streamlined kitchen. Master bedroom is 14x14. 1½ baths. Automatic washer and dryer included in utility room. REALLY PRICED RIGHT! Call now!

HUMPHRIES
Realtor FE 2-0474
83 N. Telegraph Open Evenings
Co-operative Real Estate Exchange

CLARK

$500 DOWN OR VACANT LOTS. 4 rooms 3 pc. bath large living room dining room, kitchen, 1 bedroom, full basement, auto. oil furnace, plenty of room for expansion, lake privileges. $6,850 full price.

$750 DOWN CITY OF PONTIAC 4 rooms & glassed porch, basement, stoker heat, 2 pc. bath, 1½ car garage. $6,750 full price.

$950 DOWN. Lake privileges on 6 lakes. 4 rooms nice and clean inside and out 3 pc. bath, front porch fenced rear yard. Full price $7,950 or $6,000 cash.

$950 DOWN. 4 rooms, 2 bedrooms, 3 pc. bath full basement glassed-in porch, oil furnace, 1 car garage 130 ft. frontage.

$1,000 DOWN. 5 room bungalow 2 enclosed porches, 3 pc. bath, 2 bedrooms, separate dining room, basement, auto. water heater, garage, lot 60x264 feet. Donelson School District, $7,950 full price.

CLARK REAL ESTATE
FE 4-6402
1362 W. Huron St. Open Evenings
Co-operative Real Estate Exchange

YOUNG

3 BEDROOM BRICK
Exclusive section of Pioneer Highlands in excellent condition, only three years old full basement, lovely recreation room built in bar, auto. washer and dryer, incinerator 2 car garage, paved drive, yard is fenced for the kiddies make an appointment to inspect this lovely home today.

16 ACRES
Lovely 7 room home with plastered walls oak floors venetian blinds, full basement, auto. oil heat, 12 acres of black muck. An outstanding buy at only $10,500 with a substantial down payment required.

BIRMINGHAM
5 room bungalow all on one floor. 2 car garage on two lots, on Bennaville Pl., $1,000 down, will give you possession of this home.

HURON GARDENS
4 room bungalow plastered walls, oak floors, full basement, auto. oil heat, garage, on Holbrook St. Inspect this home today.

Russell Young
REALTOR
412 W. Huron St. FE 4-6825
Open Eves. 'till 9 Sun. 'till 5

For Sale Houses 43

NEW 3 BEDROOM HOME. UTILITY room. Good neighborhood. Approximately $3,000 down. OR 3-9478 or OR 3-7514

BIRMINGHAM, BY OWNER. 2 bedroom tile bath basement with unfinished recreation rm., fenced yard, near schools and commutor. Priced for quick sale. 1799 Holland. Birm. MI 4-9854.

A HOME OF YOUR OWN

Seminole Hills

Grand 3 bedroom brick home with many appointments to please you. Double brick garage, a fine yard, fenced in rear. Get the details—a deal you should really check into—Today.

West Suburban

2½ acres of excellent land with a fine three bedroom block home, 26x36 full basement, oil heat. 24x26 block garage, immediate possession at $13,750 with terms.

West Side

$2,700 down—4 bedroom frame just 2 blocks from General Hospital. A terrific new kitchen, fireplace gas heat, double garage, 50x150 ft lot.

Crescent Lake

New 2 bedroom, $8,950 with terms, or will take G.I.

Sylvan Village

6 room brick and frame, gas heat, carpeting, double garage. $15,000 with terms.

DO IT YOURSELF

Best terms possible, 5 locations to choose from.

WE BUY AND SELL
LAND CONTRACTS

NICHOLIE
& HARGER CO.
Open 8:30 'til 8:30
33 W. Huron St. Ph. FE 5-8183

CLARKSTON

3 BEDROOMS
Nice big living room, full dining room, kitchen and one bedroom down. 2 large bedrooms up. Full basement. Nice setting, large shade, lot 80x150, $9000, terms.

HOMEY BUNGALOW

5 rooms and bath, plus 8x11 breakfast room. A-1 condition, oak floors, plastered walls. Full basement. Garage. Fenced back lawn, large shade. On Boston in in Huron Gardens. $8,450, terms. Ideal for small family.

3 BEDROOMS

Fine Loon Lake Shores location. Bright, new decorations in this 3 year old rancher. 30 ft. living room, picture window. Well arranged kitchen. 9x13 utility room, oil heat. Bedrooms have sliding door closets. Screens and storms. Big lot 80x265. $1,850, cash to G.I. Mtg.

HUMPHRIES
REALTOR FE 2-0474
83 N. Telegraph Open Evenings
Co-Operative Real Estate Exchange

$1,000 DOWN

Three bedroom home with auto. oil heat, full bath, 2 car garage, elec. stove, extra large lot, plenty of room for a garden. 5 miles from Pontiac on bus line. FE 4-0584.

TOTAL PRICE $8,450

Five rooms, one story, full basement, attractive kitchen, garage, everything in very good condition, ½ block to school and bus. FE 4-0584.

THREE BEDROOMS

With one bedroom on first floor. Pine floors, plaster walls, insulated new roof, nice lot on paved street. Call MY 3-2821 or stop at 46 E. Flint St. Lake Orion.
LAWRENCE W.
GAYLORD
FE 4-9584 136 E. Pike St.

OPEN
Every Nite 5 to 8
$700 Down
Plus FHA Mortgage Cost

IMMEDIATE POSSESSION —5 brand new FHA bungalows. Living room has picture window. Built-in cupboards in the pleasant kitchen Tile bath. Oil forced air furnace; automatic gas water heater. Oak floors. City sidewalk, sewer, water and gas. Drive out Baldwin to Tennyson, turn left to 90 W Tennyson Make your choice today. $7,350. Total price.

RAY O'NEIL, Realtor

75 W. Huron Open 9-9
Phone FE 3-7103 or FE 4-4178
Co-operative Real Estate Exchange

BRICK
3 bedrooms A-1 kitchen, oak floors, plastered walls, gas heat, screens and storms, insulated wall to wall carpetin- carport, back yard fenced. $12 500.

INCOME
2 apartments 2 baths separate entrances, new Luxaire oil furnace lot 83x264 ft. 1½ car garage this is a good buy in nice neighborhood full price $9,000.

175 EARLMORE
Drive by, call us, we will be glad to show this nicely decorated home. 2 bedrooms stained and floored attic, ceramic tile bath, flush doors, oak floors plastered walls, A-1 kitchen, aluminum storms and screens, Timken gas heat. Terms.

IRWIN & ROSA
REAL ESTATE CO-OP MEMBERS
269 Baldwin Avenue
FE 5-0101 FE 2-8544 FE 2-2161

ANNETT
OFFERS

Immediate Possession

2 bedroom bungalow large living room, kitchen with dining area, utility room, venetian blns. Good east side location, close to school and bus line. $8,900, small down payment.

General Hosital Area

Only $1,500 down, modern 3 bedroom home, 2 porches, full basement, 2 car garage

Near St. Michael's

2 family in good condition, 5 rooms and bath down, 3 rooms and bath up private entrances, full basement, stoker heat, combination storms and screens. 2 car garage. Only $2,500 down.

New Brick Ranch

Ultra modern 3 bedroom ranch living room 13x22, fireplace, 12 foot Thermopane picture window, dining L 12x16 kitchen with tile walls, breakfast bar, double sliding doors in bedrooms, full basement, recreation room with fireplace lavatory and shower, zoned controlled heat work room, 2½ car garage. Priced reduced to $19,950 terms.

46 Acres—Ortonville

Level tillable farm completely remodeled early American home. 32 foot carpeted living room, knotty pine breakfast nook 3 bedrooms, tile bath full basement, oil heat, small guest house. $21,000 terms, or will divide.

Roy Annett Inc.
REALTORS
28 E. Huron FEderal 3-7193
Open Evenings and Sunday 1-4

For Sale Houses 43

$300 DOWN

New 2 bedroom with basement unfinished interior Lake privileges. Williams Lake Gardens. OR 3-2837.

PERRY PARK, 4 ROOMS, BATH. Almost new. Oil heat. Sewer. Utility room $1000 down. Walton Blvd. 4 room lavatory. Electric water heater. Garage. 5 business lots. $5000 with $1000 down.
Income and Single Homes
ROSE McCARTY, BROKER
FE 2-2182

SYLVAN VILLAGE BRICK
SALE OR TRADE
Attractive family home, consisting of six livable rooms with bedroom and bath on main floor, large living room with fireplace, wall to wall carpetng wood basement with gas heat, screened in rear porch, 2 car garage, wooded lot 50x150, sell on reasonable terms or take trade.

CANAL FRONT BUNGALOW
24x36 on foundation, oak floors and plastered walls, washer and dryer included, lot 100x130 ft. $9,850 terms.

PONTIAC ROAD
Dandy bungalow, with basement, paved road, lot 55x250 screened in porch, $7,500 easy terms.

OFF JOSLYN
Outstanding modern five room bungalow oak floors, plastered walls, ceramic tile bath, lovely kitchen, nice lot $9,850.

MACEDAY LAKE BUNGALOW
$8,500 for this attractive shinele modern bungalow dandy 2 car garage, lot 152x150x150 ft., with shade, directly across from lake.

KEEGO HARBOR
Large five room home, screened porch, basement, auto hot water, privileges on wood sandy beach. Price $8,975.

WILLIAMS LAKE
Attractive modern 2 bedroom home, about 3 years old, large fenced lot, oak floors, lovely kitchen and bath short walk to lake. $9,975

WE SELL—WE TRADE
DORRIS & SON
REALTORS CO-OP MEMBERS
753 W. Huron St. FE 4-1557

For Sale Lake Prop. 44

UNION LAKE PRIVILEGES, COZY 2 bedrooms, Modern furnished or unfurnished. $6250. Terms. Call EM 3-2921.

2 BEDROOM RANCH HOME AND garage on lovely wooded and fenced in lot, ½ acre. A stone's throw from the lake. $1,500 dn. Call owner FE 2-6304.

Otter-Sylvan Lakes

Only 5 desirable, high and dry 70-80 ft. building sites overlooking—and with lake privileges on — Otter-Sylvan Lakes. Here's an opportunity — priced from $975!

CARL W. BIRD, Realtor
503 Community National Bank Bldg.
FE 4-4211 Eves. FE 5-1392

200 FT.

Choice lake frontage. Priced right Will divide.
HOLMES-BARTRAM
4392 Dixie Hwy OR 3-1950

LAKE FRONT

Nice all year home large carpeted living room, large finished glass porch bath tiled, 1½ car garage, 2 lots 80x210, nice lawn, north of Pontiac. $14,500, terms.
PONTIAC REALTY
727 Baldwin FE 5-8278

Sale Suburban Prop. 45A

CLARKSTON
5 acres by owner. 4 bedrooms, large living room with fireplace. Bath and closed porch, upper kitchen and dining room, large kitchen and dining room large recreation room with fireplace and bath, central heating unit, automatic oil steam heat and many other features Make coppointment to spend 1 day to look over property Can make good deal for cash. Reply Pontiac Press Box 88.

Rochester Real Estate
FRANK SHEPARD
Tienken at Adams OL 1-7511

For Sale Lots 46

A. G. ELLIOTT & SONS
Northwestern at Middlebelt
JOrdon 4-8121, MAyfair 9-2569

DESIRABLE BUILDING LOTS. Bloomfield, Pontiac, and Waterford Township

Sylvan Realty
2383 Orchard Lk. Rd.
FE 5-9418
OPEN DAILY 9 TO 9
SAT. SUN 9 TO 5

BUSINESS LOT ON FRANKLIN Rd., 40x150 ft. Cash or terms. For information call Mrs. Spears, FE 3-6961.
RUSSELL A. NOTT
170 W. Pike FE 4-5905

3 BUILDING LOTS IN NORTH end. FE 4-5655 or FE 2-4776.

BUILDING LOTS
12 lots, 40', Sewer and water in. In Pontiac. Terms. Phone Detroit, WO 2-0700.

60 FT. FRONTAGE ON JOSLYN-commercial. FE 4-9326

BUILDING SITES CASH OR TERMS

NORTH, SOUTH, EAST OR WEST, City or Suburban, we believe that we can find your future homesite. Give us a call. FE 4-6492. Clark Real Estate, open evenings and Sundays.

50 FOOT LOT NEAR SCHOOL, 887 Kenilworth.

3 BUILDING LOTS IN NORTH end. FE 4-5655 or FE 2-4776.

LOTS AVAILABLE, LOW DOWN payments. Robert Chapin Construction. FE 4-0447, FE 5-3479.

BY OWNER WATKINS-PONTIAC Estates, Ranch site. 100x150. Terms. FE 5-0765.

BUILDERS ATTENTION!
Be sure to call us on these beautiful lots in Hickory Nolls subdivision, located in Bloomfield Twp. can be sold on builder's terms.

OFFICE OPEN 9-6
A. JOHNSON, Realtor
1704 S. Telegraph Rd.
FE 4-2533

WORMER LAKE
Just off Walton Blvd. Lake front 50x175. $2700 with $700 down. Fish in 5 lakes from this one.
LOWER STRAITS LAKE
Nice building site in neighborhood 50x135 ft. lot on good clean canel. $1,200.
CRESCENT LAKE
Large lake front parcel 99x172 ft. on paved road. $4000 with $1,000 down.
GIROUX & FRANKS
GENERAL REAL ESTATE
4395 Dixie Hwy. OR 3-9701
Open until 8—Sun. 1 to 5 p.m.

LOT 66 FT. X 425 FT. ON Brooks Ave. FE 4-4404.

BY OWNER, BLOOMFIELD ranch site, 100 ft frontage. Reasonable. FE 5-0875 after 5 p.m.

LAND SUITABLE FOR SUBDIvision. Lots for immediate building sites for multiple commercial and industrial use.

SYLVAN REALTY
2383 ORCHARD LK. RD.
FE 5-9418
Open Daily 9 TO 9
SAT. SUN. 9 TO 5

LAKEFRONT LOT ON SEYMOUR Lake, FE 2-7501.

WE HAVE A LARGE SELECTION of lake privilege lots and home sites in Waterford and in West Bloomfield Township. Priced from $125 up. Easy Terms.
RED HORSE
5019 Cass Elizabeth Rd
FE 4-2252 or FE 2-9179

SPECIALS

Lovely one acre parcels. "Only a few left so hurry." Excellent land and very convenient location. "Only $15 Down and $15 per Month."

I. H. BROWN, Realtor
1362 W. Huron FE 2-4810

SLICE OF HAM



For Sale Lots 46

LOTS
Have 4 lovely building lots in Donelson Park. Own them free and clear Will sell on contract. Private owner Call FE 2-1598.

For Sale Acreage 47

2 2-3 ACRES. 2 HOUSES. CHICKEN house, fruit trees, piano, stove, household goods, deep well pump. Many other things. 187 E. Hamlin, Rochester.

BY OWNER. 4 ACRES, NEAR Crescent Lake. Level and cleared. Good drainage. 400 ft. from small lake. $4500. Terms. FE 2-9719.

1½ ACRE LOT WITH GARAGE and well, between Clintonville and Sashabaw Rds on Genoa. $1500. FE 4-0905

88 ACRES

3100 ft. on M59
3 miles west of Highland. Ideal for subdividing or as an investment. At price of $34,000. This is outstanding offer. Two family home on property.
Morgan Realty
16130 James Couzens
MU 4-3691 or UN 3-4141

CITY ACREAGE

14.9 acres 1,334 ft frontage Perry Street Ideal business location. $10,000 down will handle.

WHITE BROS.

REALTORS
Phone OR 3-1872 or OR 3-1769

5 ACRES, 4 MILES EAST OF THE City Hall of Pontiac. Equity and take over small monthly payments. FE 8-0569.

22 ACRES

Located a short three miles from downtown Pontiac. Some wooded land and some low. If you want to build a home and have privacy this is the piece for you. Only $225 an acre with terms.

Edw. M. Stout, Realtor
77 N. Saginaw St. Ph. FE 5-8165
Open Eve. 'til 8:30

Special Assignments

We specialize in obtaining definite properties for clients or in locating and submitting any particular type of real estate desired. Prompt, confidential, personal service on your call.

PAUL D. HAMMOND
Realtor
2½ W. Huron St. FE 5-7741
Eves. FE 5-4714

CITY OF PONTIAC

44 acres located on Pontiac's north side. Zoned R-1. Water, gas and electricity available. Ripe for subdividing. Frontage on blacktop road. Call for details.

FLOYD KENT, Realtor
24 W. Lawrence FE 5-6105 open eves
Next to Consumers Power

For Sale Farms 48

71 ACRES

Level to gently rolling. 4 miles north of Clarkston. Most of the farm is under cultivation. Road frontage on 3 sides. Also 5-rm. modern house and garage. $300 per acre.

FLOYD KENT, Realtor
24 W. Lawrence FE 5-6105 open eves
Next to Consumers Power

FARM—47 ACRES

Barn and other small outbuildings. Frame house, 2 bedrooms, living room, kitchen, bathroom, full basement, hot air furnace, electric hot water tank and spring water. This farm is near Romeo, has real good farming land, trout st eam runs through property. This would be ideal for building small estate home. Is located within ½ mile of other new estate ranch homes. Land selling all around for $200 more an acre. Price $20,000 with $7,000 down. Better hurry for this one. Won't be on the market for very long. CALL MR. CHILDS, MY 3-4781
STATEWIDE, Inc.
21940 Woodward, Ferndale

125 ACRE FARM

Beautiful large 11 room country home, living room with large natural fireplace of cut stone, open winding stairway, large dining room with brick fireplace, streamlined kitchen, 1 bedroom first floor, 2 up, extra large utility room, also basement, 4 rooms and bath with private entrance for hired help. Lake and live stream, good farm land now under cultivation. 2 barns, and silo. Well adapted for beef or dairy cattle. By appointment only. Full price $34,125 terms.

RIDGEWAY
975 Baldwin FE 4-6203
Co-operative Real Estate Exchange

120 ACRES

No matter how you look at it this is a good buy. The property is priced low enough to farm and is close enough in, to increase in value through the years. Two homes, barn, tool shed and milk shed. See this property now. $445 an acre with terms.

Edw. M. Stout, Realtor
77 N. Saginaw St. Ph. FE 5-8165
Open Eve. 'til 8:30

A 2-Acre—Good Home

Nearly new 2 bedroom (4 possible) all modern home. Excellent garage, 2½ acres, good garden land, lake rights available. Owner transferred. Only $8450, $950 down. Hurry! Walled Lake Realty Dial MA 4-1875.

Money!

You can turn into quick cash anything you'd like to sell! To place a For Sale ad, call FE 2-8181.

Business Opportunities 51

CLASS C

Near Ann Arbor, in a small town With a payment of $25,000. down Over $50,000 gross; no food sold Business good, building is old.

BEAUTY SALON

A shop for making ladies pretty located right here in the city A proven net that's hard to beat Monthly rental includes the heat. No. 3670.

STATE-WIDE

Real Estate Service of Pontiac
Pontiac State Bank Bldg.
John A. Landesser, Broker
FE 4-1582 FE 5-0976

DRESS SHOP
Saginaw St. location Long established, illness reason for selling. Priced attractively. Very reasonable rent.
Please call at office. No telephone information.
Dorothy Snyder Lavender
3140 W. Huron
FE 2-6411 or EM 3-3303

HOUSE & GROCERY

ESTABLISHED BUSINESS. 6 room modern house with grocery attached basement, new gas furnace and water heater. 3 room house at rear needs repairs. equipment in grocery included at $11,500, with $3,500 or less down. Stock at inventory Clark Real Estate, 1362 W. Huron St., FE 4-6492. Open Evenings.

BEER AND WINE STORE
20 years in the same location, always a money maker, gross $37,000 year. Must be sold to settle estate. All you need is common sense and $5,000 to pay down to make a hatfull here.
GENERAL REAL ESTATE
4395 Dixie Hwy. OR 3-9701
Open until 8—Sun. 1 to 5 p.m.

Building Supply Business

On state highway in one of the fastest growing sections of Oakland Co. Close to supply source with 70 ft. highway frontage 2 story masonry building 30x40. With modern living quarters on second floor. This business grossed over $80,000 last year. Included besides real estate is late model equipment. Entire parcel $55,000 on reasonable terms.
EMBREE & GREGG
1565 Union Lake Rd. EM 3-4393
Union Lake Village

TO BUY, TO SELL — REALTOR Partridge is "THE BIRD" to see.

FOR FARMS AND ACREAGE
Call Rledge, OR 3-1111. FE 4-0603

20 ACRES

7 room modern, full bath new F. A. furnace, basement, garage, chicken coop, brooder house, 12 stall barn, $12,000, terms.
C. PANGUS 1919 M15
Ph. Ortonville 132. Reverse chgs.

OXFORD AREA

187 acres of very productive land. Large house 2 barns, milk house, tool bldg., and misc. other bldgs. Priced right.

John K. Irwin
REALTOR
Since 1925
101½ N. Saginaw Street
Phone FE 5-9447 Eve. FE 2-1804

30 ACRES, GOOD BUILDINGS, ON pavement Near Union Lake, and shopping. EM 3-3842.

BY OWNER IN STERLING TOWNship, 41 acres, 8 room house and outbuildings. Also near Rochester 6 room house, 5 acres, outbuildings. 5 room house on 3 acres outbuildings. 4 room house and 1 acre. Earl Webb, Dahlia and Glad Farm. 354 South Blvd. 20 Mile Rd. Rochester, OL 2-6673.

Sale Business Property 49

10 X 10 BUILDING CHEAP. FE 2-2632. 1156 Fairfax.

GROCERY, MEAT BEER, WINE store and gas station on S. Telegraph Bargain for inventory. FE 3-9754 days. FE 4-2639 eves.

WATERFORD AREA

Corner location in one of Oakland County's fastest growing communities. 190 ft. frontage on pavement. Suitable for almost any kind of business. $790 down.

Edw. M. Stout, Realtor
77 N. Saginaw St. Ph. FE 5-8165
Open Eve. 'til 8:30

Rent-Lease Bus Prop 49A

STANDARD OIL STATION FOR lease. Two stall Super established business. For further information call Lincoln 7-3248 after 7 p. m.

20x50 STORE (PARKING LOT IN rear) in busy Shopping Center (cor. Auburn & Shirley) Call FE 3-8414 days. FE 2-5219 eves.

TORE CORNER ELIZABETH AND CASS LAKE RD 79 FT. BY 37 FT. STORE ROOM 800 SQ. FT. GOOD FOR ANY BUSINESS WONDERFUL LOCATION. FE 4-4423.

For Sale or Exchange 50

GROCERY AND 2 APTS. IN BLDG. Attractive east side neighborhood, new up to date fixtures, clean, reasonable; or exchange for income property See Mr. Gregory, 34 Whittemore or FE 3-8414 days, FE 2-5219 eves.

Business Opportunities 51

MOTEL APT.

Located near Pontiac close to lake just off main highway. This motel is brick construction, well insulated, cool in summer, easy to heat in winter. Has only been in operation 6 mos. Has 6 units, 5 of these furnished which includes Frigidaire electric stove, table, chairs, bed with innerspring mattress, lounge and other equipment. This is very nice and there is room on remaining property to add 5 more units. Price $36,000 with $8,000 down. CALL MR. CHILDS, MY 3-4781
STATEWIDE, Inc.
21940 Woodward, Ferndale

Templeton
GROCERY

On fine paved highway near several lakes with separate living quarters. A family business. Gross about $90,000 in '54. Good fixtures and clean stock. D. M. license. Owner retiring. Inventory at cost. Buildings on lease option Call for appointment.
K. L. Templeton, Realtor
2339 Orchard Lake Rd. FE 4-4563

BARBER SHOP FOR SALE OR rent. 730 Glenwood Ave.

BEAUTY SALON

Shop is equipped for a large clientele Plenty of room for 5 operators to work. The fixtures are of the best. The price is $7000. Main floor main street. good lease. Information confidential, so call Mrs. Russell FE 4-9584.

DRIVE-IN

Only $700 down outs you in business. Main highway includes all the equipment, lease available. Call FE 4-9584.
LAWRENCE W.
GAYLORD
FE 4-9584 136 E. Pike St.

GROCERY BUSINESS. STOCK AND fixtures, $1,700 Inquire 821 Whittemore.

FOR SALE GROCERY STORE, stock and fixtures. Good neighborhood, FE 3-9273.

GAS STATION AND GARAGE, good location, going business. Sell at inventory, Box 14. Pontiac Press.

LITTLE RESTAURANT FOR rent, all fixtures Across from Fisher Body gate. 50 E. Kennett.

SUPER SERVICE STATION FOR lease. Small inventory. Call L. H. Cole Oil Co. FE 3-9179.

GROCERY BUSINESS

With S. D. M. license in growing community ½ mile from nearest competition. Complete stock. Lease room and equipment. Many extras. Take about $4000 to handle.

RED HORSE
5019 Cass Elizabeth Rd.
FE 4-2252 or FE 2-9179

Money to Loan 53

(State Licensed Lenders)

LOANS $25 TO $500
BAXTER & LIVINGSTONE
47 Lawrence St. FE 4-1538

WHEN YOU NEED
$25 - $500

You can get it quickly on your signature car or furniture No endorsers. Payments to suit your budget. We will be glad to help you with your money problems.

STATE
FINANCE CO.
FE 4-1574
702 Pontiac State Bank Bldg.

TEAGUE FINANCE CO.
202 N. MAIN
ROCHESTER, MICH.
LOAN $25 TO $500
AUTOS
LIVESTOCK
HOUSEHOLD GOODS
Ph Rochester OL 6-0711 OL 1-9791

GET CASH QUICKLY
Up to $500

1946 to 1953 cars Bring your title. Most deals closed in 30 minutes. Loans also made on furniture. Signatures and other securities.

OAKLAND
LOAN CO.
FE 2-9206
702 PONTIAC STATE BANK BLDG.

NEED $500
or less
WITH QUICK SERVICE?

Then Home & Auto is the place to come. Most loans made on your first visit so come in or phone for cash to $500 on your auto., furnitur or signature and repayment plan suited to your needs. Friendly courteous service awaits you. Leslie Fleisher, Manager. Berkley Voss President.

Ph. FE 5-8121

Home & Auto Loan Company
401 Comm. Nat'l. Bk. Bldg.
Hours: 9 to 5 Saturday 9 to 1

LOANS $25 TO $500
On signature, furniture or car. Phone, write or come in today.
BENEFICIAL FINANCE CO.
7 W. Lawrence St.
FE 2-9249 Pontiac

UP TO $500 QUICKLY
for
PEOPLE WHO WORK

Use this specialized service to get money for past-due bills, repairs, or other spring needs. Choose the way you want to pay. Special Fast Service For MACHINISTS FACTORY WORKERS
Come in or Phone
GENERAL PUBLIC LOAN
69 W. Huron FE 3-7181

Mortgage Loans 54

LOW INTEREST
Unlimited funds for single family dwellings: mortgage canceled should borrower die see
H. G. PETERSON
1310 Pontiac State Bank Bldg.
Phone FE 5-8406 or FE 5-6772

Swaps 55

5 ROOM HOUSE IN CITY, SWAP for vacant land, second land contract or house trailer. Call FE 5-9441.

'48 PONTIAC FOR SALE OR swap for what na e you? Call after 4. FE 5-0956.

EXCHANGE YOUR LAND CONtract (Where you have sold property) for late model car & cash. H. J. Van Welt. OR 3-1355.

EQUITY IN 6 ROOMS TO SELL or trade for car. 89 Gladstone. Off Perry.

1947 27 FOOT STEWART COACH housetrailer, excellent condition, $700 or trade for furniture. FE 5-3853.

FOR SALE OR TRADE DEJUR versatile enlarger 2¼x3¼. Like new $75 or will trade for anything useful on farm. Holly. MEdrose 4-3712.

GOOD CLEAN '51 CHEVROLET delivery truck 4 new tires. Will trade for ½ ton pickup. FE 4-6569.

INCOME HOUSE FOR TRADE for restaurant or store with living quarters. FE 5-0303.

QUANTITY OF THREE QUARter ply wood and miscellaneous lumber. Swap or sell FE 7-8273.

SALE OR TRADE. 1940 BUICK, best offer takes. 194 Norton St.

SELL EQUITY IN 5 ROOM HOUSE for car and cash. OR 3-4036.

SUMP PUMPS SOLD, RENTED and exchanged. FE 2-0077.

SWAP IN YOUR OLD LAWN mower on a new one. We have Lawn Boy and Eclipse rotary mowers. Lawn mowers sharpened. We rent lawn mowers, seeders, sweepers, rollers, and sanding machines Barnes Hardware, 742 W. Huron. Easy Parking.

1951 CHEVIE, VERY GOOD CONdition, radio, heater. Will trade as down payment on house and lot, in good location. FE 4-6396.

TRADE YOUR LAND CONTRACT, furniture, appliances or auto for new or used good housetrailers. TRAILER EXCHAN

Sale Household Goods 57

LIVING ROOM SUITE, FRIGIDAIRE refrigerator. Chrome dinette set. General Electric washer and laundry tubs. Very good condition. 2614 Judah Rd.

LINOLEUM AND PAINT SALE ½ price at Jack's, 183 N. Perry, near Sears.

2 BEDS WITH INNERSPRING mattresses and Jewell stove. Cheap. FE 4-9424.

52 Gal. Electric

Water heater—name brand. Reg. $149.95—Now $99.95.
L. A. WAGNER CO
1800 N. Opdyke Cor. Pontiac Rd. FE 5-0221

PHILCO REFRIGERATOR, VERY GOOD CONDITION. ALSO 1 OLD ELECTRIC STOVE. A-1 SHAPE. 782 JOSLYN

10 PIECES OF WEAREVER ALUminum. Some pieces used few times. will sell at bargain. FE 5-8355 or FE 2-8547.

17 INCH ADMIRAL TV WITH RADio console model. $100. FE 4-0957

4 PC. SOLID MAHOGANY BEDroom suite (4 poster bed) $280; Frigidaire refrigerator $80; dining table, 4 chairs, $35. FE 4-7114.

MARBLE TOP COCKTAIL TABLE, almost new, $45. FE 2-3045.

MAPLE BED DRESSER AND Aristocrat box springs and mattress. $90. Single bed and mattress, $20. OR 3-9121 before 1 p.m.

MAGIC CHEF TABLE TOP GAS stove $50 Arvin console TV 12½" screen, $50. Westinghouse radio, 14 tube console cabinet $35. All in good condition. 695 E. Mansfield

NEW CUSTOM MADE TWIN BOX springs & mattress. 106 Prall St.

12½ IN. USED T.V. $29.95
16 in. used T.V. $49.95

WALTON TV

Walton Cor. Joslyn FE 2-2257

REFRIGERATOR $35, BOYS BIKE $7. Electric range $20. Sewing machine $12. TV, excellent cond. $25. Electric cash register $50. FE 5-2766.

REFRIGERATORS LAST YEAR'S 1954 models, one of America's best brands. Perfect, new, guaranteed for 5 years buy a new refrigerator for a little more than a used machine. Michigan Fluorescent, 393 Orchard Lake Ave.

RCA VICTOR COMBINATION TAble model radio and phonograph. Also record albums. FE 5-8496.

REBUILT MAYTAG AND EASY spin dryer-washer. 902 N. Johnson. FE 4-5169.

3 PC. GREEN SECTIONAL, TAble and chairs. Cheap. OR 3-1208 after 4.

STUDIO COUCH AND MATCHING chair 2 matching end tables, coffee table never used. FE 8-0509.

Selling Out All

4½ Ft. Wall Tile..10c ft.
6x9 Linoleums 95c
$2.95 House Paint ..... $1.00 Gal.
9x12 Linoleums....$1.98
$3.95 Hi-Gloss Enamel $1.95 Gal.
Linoleum Remnants ..... 10c Yd.
HAROLDS 140 S. SAGINAW
FE 2-5450 Free Delivery
Double Red Stamps Today

STUDIO COUCH, ELECTRIC SESsion clock. FE 4-2070.

$379.95 HOTPOINT COLORANGE, manufacturer's display sample. Only 1 available. $249.95. R. B. Munro Electric 1060 W. Huron.

STOVES BOUGHT SOLD & EXchanged Turner's, 602 Mt. Clemens. FE 2-0801.

TABLE LAMPS. EXQUISITE POLished brass bases and beautiful shades $21.95 value. $8.95. Factory irregulars. Michigan Fluorescent, 393 Orchard Lake Ave.

THOR AUTOMATIC PORTABLE mangle. FE 5-5135.

TOP BARGAINS

Gas incinerators, reg. $129.95; now $109.95 I. H. Freezers, reg. $289.95; now $189.95. Range vent hoods any color. Elgin water softener, completely automatic, priced right. Electric water heater a real low price. Laundry tubs.

FRAYERS

589 Orchard Lk. Ave. FE 4-0526

TRADE-IN SALE

ABC washer ..... $14.95.
GE washer ..... $19.95.
Bendix automatic ..... $39.95.
Thor Automatic $29.95
Electric range ..... $24.95.
Gas range ..... $19.95.
Apt. Gas Range $29.95

CRUMP ELECTRIC

1486 Auburn Rd. FE 4-3573

TRADE ELECTRIC RANGE FOR $88. Sees R. B. MUNRO ELECTRIC.

USED TVs $30 UP. USED GAS range, $30. Sweet's Radio and Appliance. 422 W. Huron St. FE 4-5133.

USED PHILCO GAS RANGE AND refrigerator. R. B. Munro Electric 1060 W. Huron.

UNLOADING SALE

Big savings on all furniture. Some slightly marred. Bedroom suites, elec. ranges and gas stoves, below cost.
New cotton mattresses ..... $ 9.50
Innerspring mattresses $15.50
Studio divan $39.00
Bunk beds complete $39.95
Platform rockers ..... $17.95 and up
Metal wardrobes $12.95
New rugs $14.95
We buy, sell and exchange everything for the home. Come in and be convinced.

Oakland Furniture

104 S. Saginaw FE 2-8523

2 PIECE LIVING ROOM SUITE. 1 chair Lazy Boy with ottoman. All in excellent condition. 1385 Highwood FE 2-3004.

USED TRADE-IN DEPT.

Occasional chair ..... $ 9.95
5 room oil heater $19.95
Washer .. $19.95
Full size poster bed, mag. $24.50
Studio couch $24.50
Davenport and chair $39.50
8 pc. dining room suite $49.50
Portable washer (Hoover) ... $49.95
MANY ITEMS
EASY TERMS

THOMAS ECONOMY FURNITURE CO.

361 S. SAGINAW ST.
PONTIAC, MICHIGAN

MIL

Used Trade-in Dept.

GUARANTEED WASHERS
Apt. size gas stove $24.95
Apt. size electric stove $29.95
Tbl. top elec stove $39.95
Twin wal. panel beds with box springs. Complete $19.95
8 pc. wood breakfast set $24.95
8 pc. dining room suite $39.95
7 pc. living room suite $19.95
Large metal dresser $17.95
SMALL DOWN PAYMENT
FREE PARKING

WYMAN'S

18 W. Pike Only

WTD. TO BUY: H. H. GOODS. dishes or tools. MY 2-1521.

WAYNE GABERT'S APPLIANCE SPECIALS

36" gas range, A-1 Clean $29
Maytag Washer A-1 Shape ... $39
AB Apt. Size Electric Range A-1 ..... $49
RCA Victor Console TV with doors $49
GE Refrigerator 7 cu. ft. A-1 .... $69
Automatic Cabinet Ironer A-1 .. $39
Many others to choose from. Terms. Save up to 35 per cent on new floor samples.
121 N. Saginaw FE 5-6189

YOUTH BED $11.50, DAVENPORT and chair $19.50, apt. gas stove, $8.50, electric stove $24.50. 9x12 rug, $12.50, occasional chair, $4.50 bed, $3.95 up. Springs $3.95 up, sewing machine, $9.50, hall tree, $3.95, folding screen, $3.95. We buy, sell and exchange. Easy terms or layaway. Pearson's Furniture, formerly Bank Furniture, 42 Orchard Lake Ave.

8x10 PORCH RUG. FE 4-4894

30 IN. TABLE TOP STOVE. $20. FE 4-1489 after 4 p.m.

2 LIVING ROOM CHAIRS AND end tables. Reasonable. FE 2-2218.

1 BC LITTLE FLOOR FURNACE, 48000 btu., thermostatic control. Very good condition. $75. 1 overstuffed chair with slip cover, 1 30 in. round mirror. OR 3-2876, after 6:00.

9x12 MARJON SHAG RUG FIREplace screen 2 overstuffed chairs. FE 8-0267.

USED GAS RANGES: $29.50 AND up. R. B. Munro Electric 1060 W. Huron.

WASHER $10 GAS STOVE $15. Other items. FE 5-2766.

2 PC. LIVING ROOM SUITE, gray and red. FE 4-7858.

60 IN. DOUBLE DRAIN BOARD sink with fittings. FE 4-6494.

For Sale Miscellaneous 60

AIR COMPRESSORS WITH JACK hammers. Mixers, gas cement finishers, Sump pumps. Equipment can be rented Saturdays for $un. at no extra charge.

CONE'S RENTAL

1251 Baldwin FE 2-0077

A BARBER WORKING STOOL. FE 4-3062, after 6.

AUTOMATIC SEWING CENTER

PFAFF VIGORELLI MORSE sewing machines. From $119.50. We service all makes. 1114-16 W. Huron. FE 2-9376.

ALL ELECTRIC TOOLS, APPLIances at wholesale prices to all. GENERAL WAREHOUSE CO., 2258 Dixie Hwy. PARK FREE!

ALUMINUM GARAGE DOOR FOR sale cheap. FE 2-1278.

ALMOST NEW USED THIS SEAson, 30,000 & 80,000 B.T.U. Coleman oil floor furnace, 250 gal. tank. BARGAIN. Will install upon request. OR 3-2946.

ATTENTION, NEW OIL HEATER carburetors, $16.75 exch. Guaranteed rebuild $9.50 exch. Rebuild and test your own. $7.50. Parts and service on any make oil heater. OR 3-2946.

AWNINGS

Tarpaulins standard sizes in stock 15' x 20'. $26.50.
PONTIAC TENT & AWNING CO.
400 Oakland Ave.

AIR COMPRESSORS, CHAIN saws, mixers pumps, pipe dies, sanders, polishers, power tools, sewer pipe, bkg. coal. Open Sun.

JACKSON'S RENTAL

72 W. Montcalm FE 4-5246

A REAL BUY. — GUTTER 12c ft. Warwick's, 2678 Orchard Lake Rd.

ANCHOR FENCES

No money down. F.H.A. approved. FREE ESTIMATES. FE 5-7471

Artists' supplies, hobby supplies—check our classification "Hobbies and Supplies" No. 24A.

BARN FOR SALE. E. 1 3-8930

200,000 FEET

No. 1 and 2 Douglas Fir dimension and board's. Air dried, all sizes.
2% PER CENT DISCOUNT TIL APRIL 15TH.

HAGGERTY LUMBER CO

1947 Haggerty Hwy., Walled Lake
Market 4-1084

BATHROOM FIXTURES, YOUNGStown kitchen. Furnaces: oil, gas, and coal. Hot water and steam boilers automatic water heater, hardware electrical supplies, soil galvanized copper pipe and fittings. Lowe Bros. paint. (HEIGHTS SUPPLY) 2685 Perry St. FE 4-5431

BATHROOM FIXTURES. SOIL pipes and fixtures, automatic oil and gas water heaters oil and coal furnaces steam and hot water boilers. Oil fired.

HEIGHTS SUPPLY

2685 Perry St.
Phone FE 4-5431

BURMEISTER'S

LUMBER

TWO YARDS
PONTIAC-DETROIT
OPEN 8 A.M. TO 8 P.M.
C & C PRICES

Rock Lath, per bund.	$ 98
4x8 Sheetrock, per sheet	$ 1.25
1x8 W. Pine boards, per M	$79.00
1x12 W. Pine boards, per M	$79.00
1x12 W. Pine shelving per ft.	$ .15
2x4 red fir special per ft.	$ .06
2x6 red fir special per M	$85.00
2x8 red fir special per M	$85.00
1x4 pine floor per M	$110.00
Ceiling tile, per ft.	$ .09
Donnlite, per bag	$ 1.35
Loose Rock Wool	$ 1.25
2" blanket Insul. per 100 ft.	$ 4.45
4x8x⅜ Piyscore each	$ 5.95
4x8x¼ Plywood, each	$ 4.45
W. P. Combination doors	$14.95
Aluminum combination doors	$29.95

3 pc. colored bath sets, all fittings complete, only $149.95
HARDWARE - PLUMBING
BOYDELL PAINTS
IF YOU ARE BUILDING A HOUSE DRIVE OUT TO BURMEISTER'S AND SAVE. UP TO $500 ON ALL MATERIALS
MAKE SURE IT'S

BURMEISTER

Northern Lumber Co.

8197 Cooley Lake Rd.
Pontiac EM 3-4171
Telegraph & 9 Mile Rd.
Detroit. FL 1-4184

Builders—Contractors
FLUSH-FLUSH-FLUSH
DOORS-DOORS-DOORS

First Quality—New—All Sizes
BIRCH—GUM—MAHOGANY—OAK
At bargain prices starting at $6.40. We bought a carload and can save you money now!

SURPLUS LUMBER

AND MATERIALS SALES CO
5340 Highland Rd. (M-59) OR 3-7092

BOTH BURN PERFECT. 3 TO 5 room Duo Therm oil heater, low boy. $38. Also 6 to 7 room double burner, $45. OR 3-2946.

2 WHEEL, 6 FT. TRAILER. $5 Poplar. FE 2-6948.

CRAFTSMAN 3 WHEEL ESTATE riding tractor with lawnmower, fertilizer spreader and roller. 1 yr. old. In new condition. Cost $375. Sell for $200. See at 344 W. Iroquois. FE 5-6687.

4' - 4½' - 5' ENAMEL RECESSED bathtubs. Crate marred. $21.95 up. SAVE Supply, 100 S. Saginaw St.

CLOSING OUT
1954 PAINT COLORS AT
25% DISCOUNT
INTERIOR FLAT
INTERIOR SATIN FINISH
INTERIOR GLOSS ENAMEL
Also includes many other paints.

BLAYLOCK

COAL & BUILDING SUPPLY CO.
81 Orchard Lake Ave. FE 3-7101

CRAFTSMAN DIAPHRAGM TYPE compressor and sprayer. Used once. $50. FE 2-0801.

CASH FOR FURNITHRE
FE 4-7881

CHROME BIRD CAGE, LIKE NEW reasonable. FE 2-9055.

4 CAR GARAGE TO DISMANTLE. $40, near 15 Mile and Woodward Ave. KEnwood 5-1660.

DAYTON SHALLOW - WELL JET pumps $78.95
DuPont flat wall paint ..... $2.79 gal.
DuPont interior semigloss $3.79 gal.

McBride Hardware

OPEN SUNDAYS 9 TO 12 FE 2-9392
1927 Auburn Rd. (at Crooks)

276 Garage Doors

TO CHOOSE FROM
SPECIAL SPRING OFFER
Sperry all steel, fully guaranteed. From $35 and up. Estimates on remodeling free.
371 S. Paddock FE 2-0203
BERRY DOOR SALES CO.

DUNCAN PHYFE TABLE, 4 chairs, chest of drawers boy's suits and jackets, sizes 12 and 14, ladies' suits and dresses, spring coat, sibes 10 and 12. FE 4-4404.

Draw Tite Hitches

The kind that belt to the frame. Tour aid-hitches, and Over load spring for housetrailer. P. E. Howland. 3245 Dixie Hwy. OR 3-1456.

1 Jig Saw (With Motor), 1 Skilsaw 6" blade. Both in excellent condition. Call FE 7-9443.

DELIVERED $29.50, 220 GAL. OIL tanks, 275 gal., $32.50. Special prices on tubing gauges, valves, legs, etc. I also install. OR 3-2946.

FOR SALE 7 GOOD BROODER houses size 10 to 12, also office building 10x14. Easy to move. H. F. Sutton. MY 2-6432.

RECOVER THAT LOSS through a Lost Ad! Phone FE 2-8181, say "charge it."

For Sale Miscellaneous 60

ELECTRIC CLOTHES DRYER, FAmous name brand, slightly marred. Exceptional value. Michigan Fluorescent, 393 Orchard Lk. ave.

FOR SALE: 55 GAL. OPEN HEAD steel drums for burning your rubbish in. Also closed head drums. H. P. Sutton 4750 Joslyn Rd. MY 2-6432.

FUEL OIL TANKS

275 Gal., 15 in. legs, gauge vented fill cap. Delivered. $19.50. FE 5-1407.

FREE STANDING TOILETS $19.95
Washbowls with fittings $11.95
21x32 double sinks ..... $ 9.95
4-piece bath sets with fittings
White, $61.95 Colored $109.50
Factory Seconds—Irregulars
SAVE PLUMBING SUPPLY
100 S. Saginaw St. FE 5-2100

1¼" BIRCH DOORS

2'x6" by 6'x6"
Limited Number $7.00
MERCER FLUSH DOOR SALES
490 Pont. Tr., Walled Lake, MA 4-2222

DO YOU WANT TO BE CONVINCED?
Last year we wrecked over 221 buildings.

Now we are under contract to wreck 192 buildings.

We employ 40 men, not just wreckers but expert dismantling artists.

We ship all salvage materials to our main yard.

Now if you need good used building materials, isn't it natural that we have it?
NOT CONVINCED YET?
ASK YOUR NEIGHBOR
NAME IT — WE HAVE IT

UNION WRECKING

COMPANY INC.
31245 W. 8 Mi. Rd.
Cor. Orchard Lake Rd.
Daily 9 to 6. Sun. 10 to 2.
PHONE KENWOOD 5-1660.

HEARING AIDS, NEW AND used. Phone Rules, FE 2-7900.

HOLLINGSHEAD VARIETY STORE 7 miles out Baldwin. Armstrong floor covering and Mac-O-Lac paints. Phone FE 7-8025.

G & M COMPANY

SAWS AND SCISSORS MACHINE SHARPENED. ALL WORK IS GUARANTEED.
FE 5-7835 2529 Opdyke Rd.

Garage

One car ready cut garage, $340. Phone FE 4-2976

HEAT YOUR HOME
For less with an H. C. LITTLE automatic floor utility room or basement duct-type oil furnace. So simple you can install and service it yourself. PETRO heat service. Associated with Trailer Exchange. FE 2-4300. After hours, FE 5-4091.

If you don't find what you want in this column, why not run a LOW COST "Wanted to buy" ad? Just phone Miss Sales, FE 2-8181.

Hearing Aids
Batteries and Cords
for All Makes.
GALLAGHER M-80 DRUGS
OR 3-7629

HOT WATER HEATER, 30 GAL. gas new approved for use on Consumers lines. $98.50 and $119.50 value. $49.50 and $59.50. These are slightly marred, also electric oil and bottled gas heaters at terrific values. Michigan Fluorescent, 393 Orchard Lake Ave.

HAVE 5 COMPLETE OIL FURNAces in crates, 85,000 and 77,000 B.T.U. sold for $396, sacrifice for $225 and $250. Will show you how to install. Obtain other materials for you if you wish. OR 3-2946.

INSULATE NOW AND SAVE MONEY
CALL

M. A. Benson

549 N. Saginaw St. FEderal 4-2521

INTERESTED IN PHOTOGRAPHic equipment and dark room supplies? See Classifications HOBBIES & SUPPLIES 24A and CAMERAS & EQUIPMENT, 61A.

KITCHEN SINKS, CRATE marred. From $3.75. G. A. Thompson, 80 S. Perry.

KENTILE

Six marble colors, 9x9x⅛ inch.

5 CENTS EACH

FLOOR SHOP
Open 9-9 99 S. Saginaw St.

KITCHEN CABINET SINK, BEAUtiful 42 in. model $95 vale. $59.50. Slightly marred in transit. Also several 54 in. and 66 in. models at terrific values. Michigan Fluorescent, 393 Orchard Lake Ave.

LAVATORIES COMPLETE WITH faucets $24.50 value $14.95 also toilets, bathtubs, shower stalls at terrific values. These are crate marred. Michigan Fluorescent, 393 Orchard Lake Ave.

LUMBER

Cash & Carry
Birch flush doors, 1⅜", 2 ft. $7.95 2-6 $8.95
Birch exterior flush doors, 3-0x1¾" $16.00 & up.
Insulation, batt type, $00 ft. $4.00.
Loose rock wool (not sweepings) bag $1.20.
Select oak flooring, 100 ft. $22.00.
No. 1 oak flooring shorts, 100 ft $17.00.
No. 2 oak flooring shorts, 100 ft. $11.00.
1x8 w.p. boards, 1M ft. $75.00.
1x6 w.p. boards, 1M ft. $70.00.
Windows at new low price.
No. 215 asphalt shingles, Sq. $6.75.
Pine & Cedar panelling, 16c ft.
Plywoods, plain and decorative.
Rock lath & sheetrock.

Paul St. Cyr Lumber Co.

6120 Bogie Lake Rd., Commerce.
EM 3-2731

1 TULSA POWER WINCH 7½ TO 10 ton capacity, complete with boom and accessories. For information call BAGLEY AUTO PARTS. FE 5-9219.

LATHE WORK.
FE 4-2398 after 6 p.m.

LOGAN 11X24 LATHE 2 C.G. with tooling—cabinet type. Logan 10x24 lathe—legs, pan and tooling. Walker Turner drill press—floor type. FLander 1-4977.

LIONEL TRAIN AND BOARD. FE 7-8803.

LIGHT METAL CABINETS, chipped bathtubs, (4½ foot), damaged refrigerators, damaged cookstoves, used furniture, kindling wood. Hutchinson's Trailer Sales, 4615 Dixie Hwy., Drayton Plains.

LIONEL & AMERICAN FLYER TRAINS

AUTHORIZED FACTORY SERVice and genuine factory parts. Free test on factory analyzer. TASSLER'S, 63 W. Huron St.

9 TUBE CABINET STYLE RADIO. Reasonable. FE 2-3951.

LOCHINVAR 40 GAL. OIL HOT water heater. Good condition. $35. FE 2-0869.

MOVING SALE

1-3 h.p. shallow well jet pump $63.75
52 gal. electric water heaters $79.50
4 in. soil pipe $3.75
Heavy duty pitcher pumps .. $5.10
1 compartment cement laundry tray complete with stand and faucets $17.85
Cash and carry
Open daily 8 to 6. Sun. 10 to 2

Arnason Pluming Supply

968 M15 Ortonville
Phone 130

3'x4' WALK IN GATE GAL. frame $7.95. Fencing sold and installed. Chain link is our specialty. Reinforced concrete Septic Tanks. Field drains. State & F.H.A. approved. Licensed & bonded.

UNION
Constr. & Supply Co.

1980-90 Union Lake Rd.
EM 3-4031 EM 3-3647 MA 4-2600

Nails & Fence

16 common, $2.95
8 common, $2.65.
7 ft. steel posts, 89c
See us for any other steel items at wholesale prices.

BLACKETT'S BLDG. SUPPLIES

8161 Dixie Hwy. Clarkston
MA 5-5811

MODEST MAIDENS by Jay Alan



"He's so dumb, I guess the only way to get rid of him is to marry him!"

For Sale Miscellaneous 60

LIKE NEW CAR BATTERY, $10. Player piano $15. FE 5-5291.

1-3 H. P. JET PUMPS, $69.50. 1-3 H. P. deep well jet pumps with 12 gal. tank $112.50.
G. A. Thompson 80 S. Perry.

MUST SELL — ALLSTATE AIR compressor. Complete with 75 ft. of hose and 2 spray guns. 650 lb. pressure. All for $200. Call EM 3-5164.

NEW AND USED
POWER MOWERS, ROTARY TILLERS, POWER SPRAYERS. A deposit will hold one. Time payments available W. F. Miller, Garden and Lawn equipment. 1593 S. Woodward (North of 14 Mile Rd.), Birmingham, MI 4-6009.

NEW FOLDED WHEEL CHAIR for rent or sale. OL 1-4402.

NEW GALVANIZED PIPE
⅛ in. (21 ft. lengths) ..... 10c ft.
¾ in. (21 ft. lengths) ..... 13c ft.
SAVE PLUMBING SUPPLY
100 S. Saginaw FE 5-2100

OLD GARAGES REPAIRED TO look like new. Lengthen your garage. Put in new garage doors. Terms. FE 4-5054 Hare QUALITY COSTS LESS

OIL FIRED FORCED AIR FURnace, 220 gal. fuel tank, complete with controls installed. $370.00. Guaranteed. Martin Sales Co. FE 4-0740. Eves. FE 4-6509.

ORDERING YOUR EASTER BASket now. We will personally make your Easter basket for you or you may choose from the many we have already made up. Newmar Variety Gift Shop 918 Orchard Lk. near Telegraph.

One-Way Trailers

Coast to Coast. F. E. Howland. 3245 Dixie Hwy. OR 3-1456.

PHELPS ELECTRIC HARDWARE, bldg. supplies. OR 3-1217, OR 3-1218.

PLYWOOD

⅛ in. fir 4x8 per sheet. $5.75
¼ in. sanded fir 4x8. ..... $3.95
4x8 hardboard $2.45
4x5 grandi'lite bathroom board $4.49
4x7 grandi'lite bathroom board $5.79
Bathroom electric heaters $7.95
Metal kitchen cabinets $17.95
Office file cabinets $49.50

Damaged Refrigerators

Some still in cartons at give away prices.

HUTCHINSON
Trailer Sales

4615 Dixie Hwy. Drayton Plains

Plywood

All kinds. Plain & decorative. Kitchen cabinet doors & drawers made to order.
PONTIAC PLYWOOD CO.
1485 Baldwin FE 2-2543

PORCH LIGHTS IN EARLY American lanterns. Old English coach and Candle lantern designs, also most complete selection of lights for every room in house at terrific values. Michigan Fluorescent, 393 Orchard Lake Ave.

PORTABLE WASHER, 2 TUXEDO suits (40-42), suitable for colored waiters. Cheap. Farmington 0527M.

PLASTIC TILE 3c
OUTSIDE PAINT ..... $1.89 GAL.
SMITH'S, 257 S. Saginaw

52 GAL. ELEC. HEATER, $79.50
30 gal. auto gas heater $49.95
Cab. sink-fittings ..... $50.50 up
Laundry trays, stand faucet $21.95
SAVE SUPPLY 100 S. Saginaw St.

ROMEX 14-2 4c FT. BY THE coil. G. A. Thompson, 80 S. Perry.

ROUGH, HARD WOOD LUMBER. Maple 5-4494.

REINFORCED CONCRETE SEPtic tanks. Ph. FE 4-0426.

RECONDITIONED SINGER SEWing machines $39.50. Call FE 2-6143 for free home demonstration.

72 PIECE DISH SET, $15. Antique tray creamer and server, coffee percolator $20. FE 2-2761.

STATE FAIR PRIZE WINNER 16 room bird house, $30. FE 2-9970.

SEE US BEFORE YOU BUY your gas or oil conversion. We also install all types of furnaces with flat duct. FHA terms. Stan Garwood EM 3-2080.

5 USED T.V.'S, $39.50 AND UP. 15 used car radios, $9 and up. 2 heavy duty induction repulsion motors, ½ and ¾ h.p. 4 good 760x15 tires, $25.
DALBY T.V. SERVICE
FE 4-6802.

SACRIFICE, 10 SELECT-O-VEND machines, $100. FE 5-0676.

SOIL PIPE, $2.20 PER LENGTH. Warwick's, 2678 Orchard Lk. Rd.

STORM SASH

Aluminum combination windows and doors LOW LOW price!!

FE 4-6089

9 a.m. to 9 p.m.

SET OF ½ INCH LETTER AND figure stamps; ½ and ¼ Jacobs drill chucks, micrometers, miscellaneous small tools. Everything good at low prices. 117 Earlemoor Blvd.

SEWING MACHINE REPAIR. Will adjust, oil and grease any make within a radius of ten mi. for only $2. Parts extra. I sell factory rebuilt portable and cabinet machines. 10 year guarantee. J. J. Brennan, 535 Auburn Ave. FE 4-3930.

STROLLER, PLAY PEN, 2 END tables, White sewing machine and attachments, Hoover upright vacuum. FE 4-7473.

SEPTIC TANKS

Trenching—Holes dug. Complete installation if desired. FE 2-8472.

Talbott Lumber

B. P. S. Paint, also Spread Satin and Gold Bond rubber base, hardware, plumbing, electrical supplies, trim windows, doors and a full line of lumber. 1026 Oakland Ave. Ph. FE 4-3622.

TOILETS, $38 VALUE, $18.95. Lavatories, $29.50 value, $14.95. Stall showers complete with faucets and curtains, $69 value, $34.95. These are slightly marred. Michigan Fluorescent, 393 Orchard Lk. ave.

TELEVISIONS, REFRIGERATORS, freezers, electric stoves, ironers. New floor samples. Big discount. Terms. Call or stop at Wayne Heating Co. 523 N. Main Rochester. OL 3-0211.

TOILET SEAT, $7.95 VALUE, $3.95. Also complete line of all colors in wood, plastic and pearl seats at extraordinary values. Michigan Fluorescent, 393 Orchard Lake Ave.

USED SUNBEAM FURNACE, good condition. FE 4-5429.

WILL DELIVER COMPLETE modern garage for modern living for $189.50 plus sales tax. See Display ad, Bob's Building Service, 207 W. Montcalm.

For Sale Miscellaneous 60

WOLVERINE

LUMBER AND WRECKING CO.
300 S. Paddock FE 2-9784
No. 3 oak flooring per m. $95.50
Used sheeting per M. $75.00
New toilets $18.95
15x14 lavatories with fittings $16.95
We carry a full line in lumber plumbing and builders supplies. All priced right!

WE WILL HAVE POTTED PLANTS for Easter. Lilies, tulips, hydrangeas, Hyacinths and Azaleas. Mrs. Newman's Variety Gift Shop 918 Orchard Lk. near Telegraph.

Do It Yourself 61

COMBINATION DOORS, WHITE pine. $14.15. Cedar side wall shakes, $14.50 square.

CHURCHES INC.

FE 2-0233

DO

YOU HAVE DECORATING PROBLEMS?
We can help you with the hundreds of the latest fashionable colors of Rev Satin rubber paints. Oakland Fuel and Paint, 436 Orchard Lake Ave. FE 5-6150.

DO IT YOURSELF SEPTIC TANK cleaner. Only $6.95. G. A. Thompson, 80 S. Perry.

FOR RENT

Floor sanders-hand sanders-wall paper steamers-waxers and furnace vacuum cleaners. Oakland Fuel and Paint, 436 Orchard Lake Ave. FE 5-6150.

FLUSH DOORS, BIRCH, GUM mahogany, masonite. Most any size from 14" to 36" up to 7 ft. Slightly damaged $5 and up. Coffee table tops $2 and up. 5634 Orchard Lake Rd. First house South of Walnut Lake Rd. Call betor 10 a.m. or after 4 p.m. before dark. All day Sat and Sun.

FOR THE HOME WORKSHOP
Delta, Skilltool, Black & Decker, Porter-Cable, Miller's Falls and Stanley power tools, saws, drills and sanders.

F. J. POOLE CO.

151 Oakland Ave. FE 4-1594

STORM SASH

Aluminum combination windows and doors. Lowest prices ever.

CEE WEEDON

1661 S. Telegraph Rd. FE 4-2598

USE OUR TOOLS, DO YOUR OWN plumbing, wiring, repairing. Complete stock soil sewer crock and drain tile. Montcalm Builders' Supply, 1705 West Montcalm. FE 5-4712. FE 2-7620. Fri. thru Wed. 9 to 6:30, closed every Thur.

WHY PAY THE HIGH DOLLAR FOR PAINT?

HIGH QUALITY
FULLY GUARANTEED
PLYCOTE PAINT, PER GAL. $1.95
DUTCHCRAFT PER GAL. $2.95
FRISCO PER GAL. $3.95
INSIDE OUTSIDE
FLATS—ENAMELS
FE 4-0734 FE 4-1112

KING BROS.

PONTIAC RD. AT OPDYKE

Cameras, Equipment 61A

KODAK 8 MM. PROJECTOR AND screen. EM 3-5072.

OTHER CAMERAS & EQUIPMENT listed under "Hobbies & Supplies," classification number 24A.

Sales Musical Goods 62

ACCORDIAN, 120 BASS, WURLITzer, Professional model, 6 shift. Like new. $375. Private owner. Ph. FE 2-2077.

ATTENTION TEACHERS OR churches. Medium size Vose piano. Fully reconditioned with new keys. Gallagher's, FE 4-0566.

BABY GRAND PIANO, GRINNELL make, beautiful tone, good condition. FE 2-7458.

DANDY PRACTICE PIANO. $75. Gallagher's. FE 4-0566.

MAXWELL UPRIGHT PIANO AND bench, good condition $100. FE 4-7435.

PIANO, KINGSBURY CABINET grand. Sweet-toned. Excellent condition. EM 3-4576.

PIANO TUNING AND REPAIRing. Oscar Schmidt. FE 2-8217.

SMALL USED SPINET PIANO. $250. Gallagher's, FE 4-0566.

SPECIAL PURCHASE

$100 nationally advertised true fidelity 3-speed automatic record player. While they last, only $69.

LEONARD DISTRIBUTORS

20½ E. Lawerence.

Sale Office Equipment 63

L. C. SMITH TYPEWRITER AND table, $40. 115 Brown Rd. FE 2-7987.

Sale Sporting Goods 65

COMPLETE SET OF GOLF CLUBS

'32 CAL. COLT POLICE POSITIVE PISTOL.

SLEEPING BAG USED ONLY ONE WEEK. CALL AFTER 6 P.M. OR 3-4633.

GUNS—BUY, SELL, TRADE
Manley Leach, 10 Bagley

GUNS, BOATS, MOTORS. BUY, sell, trade. Burr-Shell 375 S. Telegraph. FE 2-4706.

7 GOLF CLUBS AND BAG. FE 4-2070.

Sand, Gravel & Dirt 66

A BUY, DO IT YOURSELF SAND stone, walls pulverized top dressings. Sod fill gravel. FE 3-9059 after 6 p.m. FE 2-8154.

A-1 TOP SOIL, FILL DIRT, SAND and gravel. FE 3-9975 and FE 2-3148. Vern Goyette.

A-1 TOP SOIL, CRUSHED STONE, sand, gravel, fill. Lyle Conklin. FE 8-1112 or FE 2-85

ALL KIND OF GRAVEL AND fill dirt, loaded or delivered. Days, OT 3-2778. Evenings FE 4-3263. TANNER & PHILLIPS SAND & GRAVEL.

ATTENTION, WE DELIVER 1, 2 or 3 yds. or more of crushed stone, inch stone, sand gravel, top soil and fill dirt. The only Irishman in the business. Call anytime. FE 4-6584.

ALL KINDS OF MANURE, SAND, gravel & fill dirt, FE 4-3271.

Sand, Gravel & Dirt 66

BLACK DIRT FOR SALE, ANY amount. FE 2-6207.

FANK RUN GRAVEL FOR DRIVEways & parking lots. Also Pea Gravel. FE 5-5115, FE 4-5263.

BLACK DIRT AND PEAT, FILL sand and gravel. OR 3-7549.

BLACK DIRT
Fill, sand and gravel. FE 2-8502 or FE 5-0621.

BLACK TOP SOIL.
OR 3-1650

CRUSHED STONE, SAND AND gravel. Top soil and fill. Earl Howard. FE 4-0493.

CUSTOM TRUCKING BY LOAD, lot or hour. MY 2-5821.

DRIVEWAYS GRAVELED AND graded. Reasonable. All kinds of gravel and fill. MA 5-2704.

DRIVEWAY GRAVEL AND FILL dirt. Mike Jenkenson, OR 3-9500.

EXCAVATING

Top soil, sand and gravel and fill dirt. FE 4-0172.

FOR SALE ANYONE WITH equipment interested in 3 acres black dirt and peat moss about 6 ft. deep. Near new subdivision of 250 new homes, less than ¼ mile away. All needing top soil phone FE 4-0650.

GOOD ROAD AND DRIVEWAY gravel. Delivered. Priced reasonable. FE 4-6068.

HAULING SAND, GRAVEL AND fill dirt. Vicinity Crooks and Auburn. Very reasonable rates. FE 4-1170.

LIMITED AMOUNT OF GOOD TOP soil, 5 cu. yards delivered $12.50. Call FE 2-3064.

LOADING ROAD GRAVEL AND fill sand daily. Between John R and Dequindre on School Rd. MUlberry 9-2252.

PONTIAC LAKE BUILDERS SUPply wash sand and gravel, cement and morter, fill dirt, road gravel and trucking. OR 3-1534.

PROMPT DELIVERY. TOP SOIL, sand and gravel. FE 4-0922.

PROCESSED DRIVEWAY GRAVEL washed 60-40 concrete gravel. Pit-run road gravel, fill dirt, fill sand, mason sand, and peat gravel. C. Price FE 2-1768.

PROCESSED ROAD & DRIVEWAY gravel, pit run, 60-40 and cushion sand. Wilkinson Sand & Gravel. FE 4-6218 FE 2-8303.

RICH TOP SOIL SAND AND gravel. FE 2-0603

SAND, GRAVEL, FILL DIRT. FE 5-2002.

SAND, GRAVEL, FILL DIRT. FE 5-2002.

WASH SAND AND GRAVEL, FILL dirt, stones, road gravel, Glenn Whittake FE 7-9594

Wood, Coal & Fuel 67

DRY SLAB AND KITCHEN STOVE wood, $5 cord del. FE 5-2996.

GOOD DRY SLAB WOOD, $5.50 cd. 2 for $10. Delivered. FE 4-6588.

HARD SLAB WOOD, $5.50 OR 2 cords for $10, FE 5-3986.

CRAP WOOD LUMBER, PLYwood, cut wood, & tables. FE 2-8745.

SPEEDWAY FUEL OIL, FIREplace, cannel coal. Furnace, fireplace & kindling wood. Oakland Fuel & Paint Co. FE 5-6150.

Plants, Trees, Shrubs 68

4 BLACKHILL SPRUCE FOR you, also Blue, Norway and white fir Douglas and Concolor; Pine, Austrian Scotch and Mucho. Arborvitae Juniper. Native trees. Dig your own. Bring burlap and tools. 2922 Sleeth Rd., go straight west 3 miles from Commerce Village on gravel rd. bearing right or all turns. Open daily 8 to 7. Greenridge Farm nursery. MUtual 4-8038.

STATE INSPECTED PREMIER Robinson strawberry plants and Latham raspberry plants. OL 6-1862.

For S

For Sale Houses 43

G.I. 2 BEDROOM HOMES, $300 DOWN. PERRY AND KETTERING. HANNAN. LI 4-4800.

LOG CABIN NEAR ROSCOMmon. $1500 cash. FE 5-4512 or FE 4-4004.

BACKUS

Attractive 2 bedroom bungalow, large living room and kitchen, bath with shower, full basement, gas heat, automatic hot water heater. Nicely landscaped. Price $9000 terms.
BENJAMIN R. BACKUS
18 W. Huron Street
FE 4-1892 Eves. FE 8-0317

Location Means a Lot

For convenience and resale possibility call us for appointment to see this frame 2 bedroom home only 2 bocks to shopping center, with bus service to town and public and parochial school. Has living room, kitchen bath with shower, oil furnace and hot water heater. Enclosed breezeway and garage. Lake privileges on Union Lake. $1,800 will handle down payment. Balance $77 per mo.
EMBREE & GREGG
1865 Union Lake Rd. EM 3-4303
Union Lake Village

F.H.A.
Suburban Homes
FULL PRICE
$7,200.00
Down Payment
$550.00
Plus mortgage costs

Excellent west side location close to grade school and golf course.
WM. A.
KENNEDY
REALTOR
Open Evenings 'til 8
3097 W. Huron FE 4-3569

Crawford
VERY HANDY

Yes, this home is close to stores with bus to school and right where you can catch fish off the dock. Not far from the city. Living room with natural fireplace, light and attractive kitchen with dining L, glassed in porch facing the water. Lots of shade trees with 70 ft. frontage on the water. At $7500 with excellent terms See this and you'll want it.
IN THE CITY

A large family home, 3 bedrooms and bath on the second floor with possible bedroom on first floor. Living and dining room, kitchen with loads of cupboard space. 1 car garage and nice back yard. On blacktop street. $11,000 with $3,000 down.
SUMMER HOME

On 2 lots right on a most attractive lake where there is real fishing. A 2 bedroom home with lovely large screened porch, kitchen and living room. Furnishings go with this home. See this spot where you can really enjoy yourself. The price, $6,000 with attractive down payment with small monthly payment.
CRAWFORD
AGENCY
83½ W. Huron FE 4-1546

O'NEIL

ILLNESS FORCES SALE —of this fine custom built 3-bedroom brick. Easy maintenance assured because everything is on one floor! Wall to wall carpeting and drapes are included. Ceramic bath; ultra kitchen! Full recreation type basement. Gas A.C. heat and automatic hot water. Privileges on Elizabeth Lake. Terms. See it soon.

$4000 DOWN TO G.I. — There can be only 1 buyer for this one, so you be the first to look. 3-bedrooms, kitchen, living room, and bath, has hardwood floors; plastered, painted walls. Full basement with automatic oil heat. 1 block to school and bus. Priced at $8,900. It's a buy!

Lakefront — You'll thoroughly enjoy the coming summer in this neat, attractive 2-bedroom, lakefront bungalow. Everything for comfortable living. Has full basement with lovely recreation room and automatic oil heat. Large 85' lot nicely landscaped. Attached garage, complete storms and screens and many other fine features. Call our office for further details.

RAY O'NEIL, Realtor
75 W. Huron Open 9-9
Phone FE 3-7103 or OR 3-1648
Co-operative Real Estate Exchange

Bateman

New Brick—1½ Baths

This is different you'll be pleasantly surprised when you inspect this fine home. One bedroom and one-half bath down 2 master bedrooms and full tile bath up. Ultra kitchen with formica, fan, builtin range and oven. All aluminum sliding windows, storms and screens too. Delco oil heat, and situated on a perfect lot in Donelson Park.

G.I.

Excellent 2 bedroom bungalow built in 1954. Plastered walls, gleaming oak floors, full basement. Delco oil heat, aluminum storms and screens and Bendix washer all for only $9,750 with 10 per cent down to qualified vet.

2 for 1

Excellent income consisting of 6 rooms, and bath & 5 rooms and bath. Both on one floor. Separate utilities and 3 car garage make this a BEST BUY at only $13,950.

Lake Front Special

In fact, you'll say it's extra special when you inspect this fine new home with its 21 ft. living room, 13 ft. bedrooms, kitchen and dinette 18x12 with custom cabinets. Delco oil heat, 1½ car garage and more too. $12,750 with $3,750 down. Less for cash.

Kampsen

Realtors FE 4-5028

377 S. Telegraph Eves. & Sun.
Co-operative Real Estate Exchange

LAKE FRONT

Living at a price you can afford —this 4 room ranch home is just across the street from A-1 residence. Only beach on Maceday Lake. There is a spot for your boat and a play ground for your children. A good buy at $6900 with $1800 down. Phone for an appointment today. M-5.

WHITE BROS.

REALTORS
Phone OR 3-1872 or OR 3-1769
Open 9 to 9; Sun. 1 to 5

For Sale Houses 43

FOR BIRMINGHAM PROPERTY BENJAMIN & STEPHENS INC.

NEAR ST. JOSEPH HOSPITAL. Homes ranging from $9,000 to $11,500 with $1,500 to $2,100 down. WILLIS M. BREWER
Next to Secretary of State Office
FE 4-5181 FE 4-5377 FE 3-8632

NEW HOUSE, 6 ROOMS, BATH and utility. Located in Ward Orchards on 3 lots. Knotty pine den, and kitchen cabinets. $1,500 down. Phone FE 2-7520.

3 BEDROOM RANCH TYPE HOME, attached garage. Priced for quick sale. $10,750, terms to suit. $500 down. 3 room modern, full basement, furnace. Close in. Only $4,800. $500 down. 3 bedroom house, close to Joslyn Rd. Full price, $5,800.

Geo. Marble, Realtor
6261 Andersonville Rd. Waterford
Ph. OR 3-1268

$485 DOWN
2 bedroom starter house near Auburn Heights. Lot 100 x 150. Well and septic tank installed. 3 bedroom brick and frame starter home. Lot 100 x 150. Well and septic tank installed.
William D. Whitcomb Realtor.
FE 5-8522

GI RESALE

3 bedrm. home only 2 years old, large living room with corner windows, dinette, modern kitchen, and lovely bath. Forced air oil heat, electric water heater, storm sash & screens, nice corner lot 75 x 154. Priced right, $2,000 down.

$44 PER MONTH

Comfortable 2 bedrm. home in the Crescent Lake area. Nicely decorated, oil heat, elec. water heater, lake privileges. $1500 down.

GI

See these 3 bedrm. brick ranch type homes. Large 75 x 154 lots, in an excellent location. Plastered walls, select oak floors, full bsmt. with partitioned recreation rm., gas heat, auto. gas hot water heater. Low down payment.

John K. Irwin
REALTOR
Since 1925
101½ N. Saginaw Street
Phone FE 5-9477, Eve. FE 3-1804

BY OWNER, 6 ROOM MODERN. After 4 P.M. FE 5-7910.

20 ACRES
7 rooms, modern, full bath, new F. A. furnace, basement garage, chicken coop, brooder house, 12 stall barn, $12,000, terms.
C. PANGOS 1919 M15
Ph Ortonville 132 Reverse chgs.

WE WILL BUILD ON YOUR lot 40x24 3 bedroom shell home. Cost you $4100 $130 down. $40 mo. See our model. For additional information contact.

RED HORSE
5019 Cass Elizabeth Rd.
FE 4-2252 or FE 2-9179

YOUR DREAM HOME
A darling 5 room modern brick, built in 1954. Magnificent inside & out. Partly knotty pine beautiful oak floors, nice full artitioned basement, oil furnace and 100 ft. frontage on John R. Rd. near Auburn. You must see this home to appreciate the beauty and price of only $18,000 cash or mortgage.
CLARK REAL ESTATE
1927 E. Auburn Rd. near Deguindre
OL 1-6651 Eves. FE 3-1317

BIRMINGHAM NEAR HOLY Name. 3 bedrooms fireplace, garage. $13,900
E. W. KURTH, REALTOR
MI 4-7676

5 — ROOM MODERN, 2 EXTRA lots. Call after 4 P.M. FE 5-0792.

LAKE ORION—NEW
2 bedrooms Basement unfinished. 7 lots. Long Lake. $11,500. Terms.
WALTER GREEN, MY 2-5831

HOME and BUSINESS
60 ft. frontage on Dixie Hwy. in Drayton Plains with store building 34x14 ft. 5 room modern home. Ideally located for almost any type of business. $6000 will handle. Better investigate.
GIROUX & FRANKS
GENERAL REAL ESTATE
4395 Dixie Hwy. OR 3-9701
Open until 8—Sun. 1 to 5 p.m.

Spence St.
3 BEDROOMS
VERY ATTRACTIVE! Brick front 1½ story bungalow, 4 rooms and bath down 2 large bedrooms up. Vestibule entrance, oak floors, plenty of closets. New gas furnace in the full basement. Dbl. garage. This is a lovely north side location. Call for EARLY appointment.

Clarkston
3 BEDROOMS
Nice big living room full dinine room, kitchen and one bedroom down 2 large bedrooms up. Full basement. Nice setting, large shade, lot 50x150. $9000, terms.

$1,000 DOWN. 5 room bungalow 2 enclosed porches, 3 pc. bath. 2 bedrooms, separate dining room, basement, auto. water heater, garage. lot 60x264 feet. Donelson School District. $7,950 full price.

CLARK REAL ESTATE
FE 4-6492
1362 W. Huron St. Open Evenings
Co-operative Real Estate Exchange

HUMPHRIES
Realtor FE 2-0474
83 N. Telegraph Open Evenings
Co-operative Real Estate Exchange

CLARK

$500 DOWN OR VACANT LOTS. 4 rooms 3 pc. bath large living room dinine room, kitchen, 1 bedroom, full basement, auto. oil furnace, plenty of room for expansion lake privileges. $6,850 full price.

$750 DOWN CITY OF PONTIAC. 4 rooms & glassed porch, basement, stoker heat, 2 pc. bath, 1½ car garage. $6,750 full price.

$950 DOWN. Lake privileges on 6 lakes. 4 rooms, nice and clean inside and out 3 pc. bath, front porch, fenced rear yard. Full price $7,950, or $6,000 cash.

$950 DOWN. 4 rooms, 2 bedrooms 3 pc. bath full basement, glassed-in porch, oil furnace, 1 car garage. 130 ft. frontage.

$1,000 DOWN. 5 room bungalow 2 enclosed porches, 3 pc. bath. 2 bedrooms, separate dining room, basement, auto. water heater, garage. lot 60x264 feet. Donelson School District. $7,950 full price.

CLARK REAL ESTATE
FE 4-6492
1362 W. Huron St. Open Evenings
Co-operative Real Estate Exchange

YOUNG

3 BEDROOM BRICK
Exclusive section of Pioneer Highlands in excellent condition, only three years old full basement, lovely recreation room built in bar, auto. washer and dryer, inrinerator 2 car garage, paved drive, yard is fenced for the kiddies make an appointment to inspect this lovely home today.

16 ACRES
Lovely 5 room home wth plastered walls oak floors venetian blinds full basement, auto. oil heat. 12 acres of black muck. An outstanding buy at only $10,500 with a substantial down payment required.

BIRMINGHAM
5 room bungalow all on one floor. 2 car garage on two lots, on Bennaville Pl., $1,000 down, will give you possession of this home.

HURON GARDENS
4 room bungalow plastered walls oak floors, oil heat, auto. oil heat garage on Holbrook St., inspect, this home today.

Russell Young
REALTOR
612 W. Huron St. FE 4-4525
Open Eves. 'till 9 Sun. 'till 5

For Sale Houses 43

NEW 3 BEDROOM HOME. UTILITY room. Good neighborhood. Approximately $3,000 down. OR 3-9479 or OR 3-7814

BIRMINGHAM, BY OWNER. 2 bedroom tile bath, basement with unfinished recreation rm., fenced yard, near schools and commutor. Priced for quick sale. 1799 Holland Birm. MI 4-9854.

A HOME OF YOUR OWN

Seminole Hills
Grand 3 bedroom brick home with many appointments to please you. Double brick garage, a fine yard, fenced in rear. Get the details—a deal you should really check into—Today.

West Suburban
2½ acres of excellent land with a fine three bedroom block home, 26x38 full basement, oil heat. 24x26 block garage, immediate possession at $13,750 with terms.

West Side
$2,700 down—4 bedroom frame just 2 blocks from General Hospital. A terrific new kitchen, fireplace gas heat, double garage, 50x150 ft. lot.

Crescent Lake
New 2 bedroom, $8,950 with terms, or will take G.I.

Sylvan Village
6 room brick and frame, gas heat, carpeting, double garage. $15,000 with terms.

DO IT YOURSELF
Best terms possible, 5 locations to choose from.

WE BUY AND SELL LAND CONTRACTS

NICHOLIE
& HARGER CO.
Open 8:30 'til 8:30
33 W. Huron St. Ph. FE 5-8183

CLARKSTON
3 BEDROOMS
Nice big living room, full dining room, kitchen and one bedroom down. 2 large bedrooms up. Full basement. Nice setting, large shade, lot 60x150, $9000, terms.

HOMEY BUNGALOW
5 rooms and bath, plus 8x12 breakfast room. A-1 condition, oak floors, plastered walls. Full basement. Garage. Fenced back lawn, large shade. On Boston in in Huron Gardens. $8,450, terms. Ideal for small family.

3 BEDROOMS
Fine Loon Lake Shores location. Bright, new decorations in this 3 year old rancher. 20 ft. living room, picture window. Well arranged kitchen. 9x13 utility room, oil heat. Bedrooms have sliding door closets. Screens and storms. Big lot 80x265. $1,850, cash to G.I. Mtg.

HUMPHRIES
REALTOR FE 2-0474
83 N. Telegraph Open Evenings
Co-Operative Real Estate Exchange

$1,000 DOWN
Three bedroom home with auto. oil heat, full bath, 2 car garage, elec. stove, extra large lot, plenty o. room for a garden. 5 miles from Pontiac on bus line. FE 4-0584.

TOTAL PRICE $8,450
Five rooms, one story, full basement, attractive kitchen, garage, everything in very good condition, ½ block to school and bus. FE 4-0584.

THREE BEDROOMS
With one bedroom on first floor. Pine floors, plaster walls, insulated new roof, nice lot on paved street. Call MY 2-2821 or stop at 46 E. Flint St. Lake Orion.
LAWRENCE W.
GAYLORD
FE 4-9584 136 E. Pike St.

OPEN
Every Nite 5 to 8
$700 Down
Plus FHA Mortgage Cost

IMMEDIATE POSSESSION —5 brand new FHA bungalows. Living room has picture window. Built-in cupboards in the pleasant kitchen Tile bath. Oil forced air furnace; automatic gas water heater. Oak floors. City sidewalk, sewer, water and gas. Drive out Baldwin to Tennyson, turn left to W Tennyson Make your choice today. $7,350. Total price.

RAY O'NEIL, Realtor
75 W. Huron Open 9-9
Phone FE 3-7103 or OR 3-4178
Co-operative Real Estate Exchange

BRICK
3 bedrooms A-1 kitchen; oak floors, plastered walls, gas heat, screens and storms, insulated wall to wall carpetin— carport, back yard fenced. $12 500.

INCOME
2 apartments 2 baths separate entrances, new Luxaire oil furnace lot 83x264 ft. 1½ car garage this is a good buy in nice neighborhood full price $9,-000.

175 EARLMORE
Drive by, call us, we will be glad to show this nicely decorated home 2 bedrooms stairs and floored attic, ceramic tile bath, flush doors, oak floors plastered walls, A-1 kitchen, aluminum storms and screens, Timken gas heat. Terms.

IRWIN & ROSA
REAL ESTATE CO-OP MEMBERS
269 Baldwin Avenue
FE 5-0101 FE 2-8544 FE 2-2161

ANNETT
OFFERS

Immediate Possession
2 bedroom bungalow large living room, kitchen with dining area, utility room, venetian blns. Good east side location, close to school and bus line. $8,900, small down payment.

General Hosital Area
Only $1,500 down, modern 3 bedroom home, 2 porches, full basement, 2 car garage

Near St. Michael's
2 family in good condition, 5 rooms and bath down, 3 rooms and bath up, private entrances, full basement, stoker heat, combination storms and screens, 2 car garage. Only $2,500 down.

New Brick Ranch
Ultra modern 3 bedroom ranch living room 13x22, fireplace, 12 foot Thermopane picture window, dining L, 12x16 kitchen with tile walls, breakfast bar, double sliding doors in bedrooms, full basement, recreation room with fireplace lavatory and shower, zoned controlled heat work room, 2½ car garage. Priced reduced to $19,950 terms.

46 Acres—Ortonville
Level tillable farm completely remodeled early American home. 32 foot carpeted living room; knotty pine breakfast nook 3 bedrooms, tile bath full basement, oil heat, small guest house. $21,000 terms, or will divide.

Roy Annett, Inc.
REALTORS
38 E. Huron FEderal 3-7183
Open Evenings and Sunday 1-4

For Sale Houses 43

$300 DOWN
New 2 bedroom with basement unfinished interior Lake privileges. Williams Lake Gardens. OR 3-2837.

PERRY PARK, 4 ROOMS, BATH. Almost new. Oil heat. Sewer. Utility room. $1000 down.
Walton Blvd. 4 room lavatory. Electric water heater. Garage. 3 business lots. $5000 with $1000 down.
Income and Single Homes
ROSE McLARTY, BROKER
FE 2-2182

SYLVAN VILLAGE BRICK
SALE OR TRADE
Attractive family home, consisting of six livable rooms with bedroom and bath on main floor, large living room with fireplace, wall to wall carpeting wood basement with gas heat, screened in rear porch, 2 car garage, wooded lot 50x150, sell on reasonable terms or take trade.

CANAL FRONT BUNGALOW
24x36 on foundation, oak floors and plastered walls, washer and dryer included. lot 100x120 ft. $9,850 terms.

PONTIAC ROAD
Dandy bungalow, with basement, paved road, lot 55x250 screened in porch. $7,500 easy terms.

OFF JOSLYN
Outstanding modern five room bungalow oak floors, plastered walls, ceramic tile bath, lovely kitchen, nice lot $9,850.

MACEDAY LAKE BUNGALOW
$8,500 for this attractive shinele modern bungalow dandy 2 car garage, lot 152x150x150 ft., with shade, directly across from lake.

KEEGO HARBOR
Large five room home, screened porch, basement, auto hot water, privileges on good sandy beach. Price $6,975.

WILLIAMS LAKE
Attractive modern 2 bedroom home, about 3 years old, large fenced lot, oak floors, lovely kitchen and bath short walk to lake. $9,975

WE SELL—WE TRADE

DORRIS & SON
REALTORS CO-OP MEMBERS
753 W. Huron St. FE 4-1557

For Sale Lake Prop. 44

UNION LAKE PRIVILEGES. COZY 2 bedrooms. Modern furnished or unfurnished. $6250. Terms. Call EM 3-2921.

2 BEDROOM RANCH HOME AND garage on lovely wooded and fenced in lot. ½ acre. A stone's throw from the lake. $1,500 dn. Call owner FE 2-6304.

Otter-Sylvan Lakes
Only 5 desirable, high and dry 70-80 ft. building sites overlooking—and with lake privileges on — Otter-Sylvan Lakes. Here's an opportunity — priced from $975!

CARL W. BIRD, Realtor
503 Community National Bank Bldg.
FE 4-4211 Eves. FE 5-1382

200 FT.
Choice lake frontage. Priced right Will divide.
HOLMES-BARTRAM
4392 Dixie Hway OR 3-1950

LAKE FRONT
Nice all year home large carpeted living room, large finished glass porch, bath tiled, 1½ car garage, 2 lots 80x210, nice lawn, north of Pontiac $14,500, terms.
PONTIAC REALTY
727 Baldwin FE 5-8275

Sale Suburban Prop. 45A

CLARKSTON
5 acres by owner. 4 bedrooms, large living room with fireplace. Bath and closed porch, under kitchen and dining room, large kitchen and dining room large recreation room with fireplace and bath, central heating unit, automatic oil steam heat and many other features Make appointment to spend 1 day to look over property Can make good deal for cash. Reply Pontiac Press Box 88.

Rochester Real Estate
FRANK SHEPARD
Tienken at Adams OL 1-7511

For Sale Lots 46

A. G. ELLIOTT & SONS
Northwestern at Middlebelt
JOrdon 4-6121, MAyfair 6-2503

DESIRABLE BUILDING LOTS. Bloomfield, Pontiac, and Waterford Township

Sylvan Realty
2383 Orchard Lk. Rd.
FE 5-9418
OPEN DAILY 9 TO 9
SAT. SUN 9 TO 5

BUSINESS LOT ON FRANKLIN Rd., 40x150 ft. Cash or terms. For information call Mrs. Spears, FE 5-8963.
RUSSELL A. NOTT
170 W. Pike FE 4-5905

3 BUILDING LOTS IN NORTH end. FE 4-5655 or FE 2-4776

BUILDING LOTS
12 lots, 40', Sewer and water in. In Pontiac. Terms. Phone Detroit, WO 2-9700.

60 FT. FRONTAGE ON JOSLYN-commercial. FE 4-9328

BUILDING SITES
CASH OR TERMS
NORTH SOUTH, EAST OR WEST, City or Suburban, we believe that we can find your future homesite. Give us a call. FE 4-6492. Clark Real Estate, open evenings and Sundays.

50 FOOT LOT NEAR SCHOOL. 887 Kenilworth.

3 BUILDING LOTS IN NORTH end. FE 4-5655 or FE 2-4776.

LOTS AVAILABLE. LOW DOWN payments. Robert Chapin Construction. FE 4-0447, FE 5-3479.

BY OWNER WATKINS-PONTIAC Estates, Ranch site. 100x150. Terms. FE 5-0765.

BUILDERS ATTENTION!
Be sure to call us on these beautiful lots in Hickory Nolls, subdivision, located in Bloomfield Twp. can be sold on builder's terms.

OFFICE OPEN 9-6
A. JOHNSON, Realtor
1704 S. Telegraph Rd.
FE 4-2533

WORMER LAKE
Just off Walton Blvd. Lake front 50x175. $2700 with $700 down. Fish in 5 lakes from this one.
LOWER STRAITS LAKE
Nice building site in neighborhood 50x130 ft. lot on good clean canel. $1,200.
CRESCENT LAKE
Large lake front parcel 99x172 ft. on paved road. $4000 with $1,000 down.
GIROUX & FRANKS
GENERAL REAL ESTATE
4395 Dixie Hwy. OR 3-9701
Open until 8—Sun. 1 to 5 p.m.

LOT 66 FT. X 425 FT. ON Brooks Ave. FE 4-4404.

BY OWNER, BLOOMFIELD ranch site, 100 ft frontage Reasonable. FE 5-0875 after 5 p.m.

LAND SUITABLE FOR SUBDIvision. Lots for immediate building sites for multiple commercial and industrial use.

SYLVAN REALTY
2383 ORCHARD LK. RD.
FE 5-9418
Open Daily 9 TO 9
SAT. SUN. 9 TO 5

LAKEFRONT LOT ON SEYMOUR Lake. FE 2-7501.

WE HAVE A LARGE SELECTION of lake privilege lots and home sites in Waterford and in West Bloomfield Township. Priced from $125 up. Easy Terms.
RED HORSE
5019 Cass Elizabeth Rd.
FE 4-2252 or FE 2-9179

SPECIALS
Lovely one acre parcels. "Only a few left so hurry." Excellent land and very convenient location. "Only $15 Down and $15 per Month."
L. H. BROWN, Realtor
1362 W. Huron FE 3-4810

SLICE OF HAM



For Sale Lots 46

LOTS
Have 4 lovely building lots in Donelson Park. Own them free and clear Will sell on contract. Private owner Call FE 2-1598.

For Sale Acreage 47

2-2-3 ACRES. 2 HOUSES, CHICKEN house, fruit trees, piano, stove, household goods, deep well pump. Many other things. 197 E. Hamlin, Rochester.

BY OWNER, 4 ACRES, NEAR Crescent Lake. Level and cleared. Good drainage. 400 ft. from small lake. $4500. Terms. FE 2-0719.

1½ ACRE LOT WITH GARAGE and well, between Clintonville and Sashabaw Rds on Genoa. $1500. FE 4-0905

88 ACRES
3100 ft. on M59
3 miles west of Highland. Ideal for subdividing or as an investment. At price of $34,000. This is outstanding offer. Two family home on property.
Morgan Realty
16130 James Couzens
MU 4-3651 or UN 3-4141

CITY ACREAGE
14.9 acres 1334 ft frontage Perry Street Ideal business location. $10,000 down will handle.
WHITE BROS.
REALTORS
Phone OR 3-1872 or OR 3-1769

5 ACRES, 4 MILES EAST OF THE City Hall of Pontiac. Equity and take over small monthly payments. FE 8-0569

22 ACRES
Located a short three miles from downtown Pontiac. Some wooded land and some low. If you want to build a home and have privacy this is the piece for you. Only $235 an acre with terms.
Edw. M. Stout, Realtor
77 N. Saginaw St. Ph. FE 5-8165
Open Eve. 'til 8:30

Special Assignments
We specialize in obtaining definite properties for clients or in locating and submitting any particular type of real estate desired. Prompt, confidential, personal service on your call.
PAUL D. HAMMOND
Realtor
2½ W. Huron St. FE 5-7741
Eves. FE 5-4714

CITY OF PONTIAC
44 acres located on Pontiac's north side. Zoned R-1. Water, gas and electricity available. Ripe for subdividing. Frontage on blacktop road. Call for details.
FLOYD KENT, Realtor
24 W. Lawrence FE 5-6105 open eves
Next to Consumers Power

For Sale Farms 48

71 ACRES
Level to gently rolling. 4 miles north of Clarkston. Most of the farm is under cultivation. Road frontage on 3 sides. Also 5-rm. modern house and garage. $300 per acre.
FLOYD KENT, Realtor
24 W. Lawrence FE 5-6105 open eves
Next to Consumers Power

FARM—47 ACRES
Barn and other small outbuildings. Frame house. 2 bedrooms, living room, kitchen, bathroom, full basement, hot air furnace, electric hot water tank and spring water. This farm is near Romeo, has real good farming land, trout stream runs through property. This would be ideal for building small estate home. Is located within ½ mile of other new estate ranch homes. Land selling all around for $200 more an acre. Price $20,000 with $7,000 down. Better hurry for this one. Won't be on the market for very long. CALL MR. CHILDS, MY 2-4781
STATEWIDE, Inc.
21940 Woodward, Ferndale

125 ACRE FARM
Beautiful large 11 room country home, living room with large natural fireplace of cut stone, open winding stairway, large dining room with brick fireplace, streamlined kitchen, 1 bedroom first floor, 2 up, extra large utility room, also basement. 4 rooms and bath with private entrance for hired help. Lake and live stream, good farm land now under cultivation. 2 barns, and silo. Well adapted for beef or dairy cattle. By appointment only. Full price $34,125 terms.
RIDGEWAY
975 Baldwin FE 4-6203
Co-operative Real Estate Exchange

120 ACRES
No matter how you look at it this is a good buy. The property is priced low enough to farm and is close enough in, to increase in value through the years. Two homes, barn, tool shed and milk shed. See this property now. $445 an acre with terms.
Edw. M. Stout, Realtor
77 N. Saginaw St. Ph. FE 5-8165
Open Eve. 'til 8:30

A 2-Acre—Good Home
Nearly new 2 bedroom (4 possible) all modern home. Excellent garage, 2½ acres, good garden land, lake rights available. Owner transferred. Only $8450, $950 down. Hurry! Walled Lake Realty Dial MA 4-1875.

Money!
You can turn into quick cash anything you'd like to sell! To place a For Sale ad, call FE 2-8181.

Business Opportunities 51

CLASS C
Near Ann Arbor, in a small town With a payment of $25,000, down Over $50,000 gross; no food sold Business good, building is old.

BEAUTY SALON
A shop for making ladies pretty located right here in the city A proven net that's hard to beat Monthly rental includes the heat. No. 3670.

STATE-WIDE
Real Estate Service of Pontiac
Pontiac State Bank Bldg.
John A. Landesser, Broker
FE 4-1562 FE 5-0976

DRESS SHOP
Saginaw St. location Long established. Illness reason for selling. Priced attractively. Very reasonable rent.
Please call at office. No telephone information.
Dorothy Snyder Lavender
3140 W. Huron
FE 2-6411 or EM 3-3303

HOUSE & GROCERY
ESTABLISHED BUSINESS. 6 room modern house with grocery attached basement, new gas furnace and water heater. 3 room house at rear needs repairs. equipment in grocery ingluded at $11,500, with $3,500 or less down. Stock at inventory Clark Real Estate, 1362 W. Huron St., FE 4-6492. Open Evenings.

BEER AND WINE STORE
20 years in the same location, always a money maker, gross $37,000 year. Must be sold to settle estate. All you need is common sense and $5,000 to pay down to make a hatfull here.
GENERAL REAL ESTATE
4395 Dixie Hwy. OR 3-9701
Open until 8—Sun. 1 to 5 p.m.

Building Supply Business
On state highway in one of the fastest growing sections of Oakland Co. Close to supply source with 70 ft. highway frontage 2 story masonry building 30x40. With modern living quarters on second floor. This business grossed over $80,000 last year. Included besides real estate is late model equipment. Entire parcel $55,000 on reasonable terms.
EMBREE & GREGG
1865 Union Lake Rd. EM 3-4303
Union Lake Village

TO BUY, TO SELL — REALTOR Partridge is "THE BIRD" to see.

Cass Lake Boat Harbor
Cement block building 30x40, 2 wells, 4 gasoline tanks, 3 metal building 40x56 both with oil heat, lunch room 18x18, 40 boat wells renting for $50 season. 600 ft. road frontage, 200 ft. on Cass Lake, 300 feet deep, 2 wells, 4 gasoline tanks, 3 phase power line. Both larger buildings, rented year around. Excellent business opportunity offered at $38,500 with $10,000 down.

Roy Annett Inc.
REALTORS
38 E. huron FEderal 3-7183
Open Evenings and Sunday 1-4

BUSINESS NETTING OVER $2,000 per mo., with building 7,500 sq. ft. Two acres of land, $65,000, box 14 Pontiac Press.

RESTAURANT, OPERATION NOW grossing $6,000 per month. Available on lease on percentage. All equipment available. Pontiac Press, Box 57

HARDWARE, STOCK AND FIXtures below cost. Will lease 2182 S. Telegraph Rd., near Square Lake Rd., opposite Bloomfield shopping town. Open Sat. 9-6, Sun. 9 to 1 for inspection. Mi lford, MUtual 4-2293.

166 FEET ON HIGHWAY EXCELlent opportunities approx. $16,000 down. HAROLD W. BIGELOW. Broker FE 5-8845

Partridge
IS THE "BIRD" TO SEE

LIQUOR BAR
Popular day & night spot in growing area. Large dance floor, seating for 275 guests. Getting top prices for drinks. Includes living quarters for owner. $36,000 full price on this busy moneymaker. Terms.

NORTHERN RESTAURANT
Excellent location on main highway in small busy community. Well constructed, building with owner's apartment. Plenty of parking with extra frontage perfect for motel or other business site. Buy real estate and all for only $18,500. Will trade. Come in to our office—we have pictures.

A-1 SUPER GARAGE
Completely equipped garage & repair service. Top selling gas products. Excellent 80 by 100 ft. bldg. Ideal for car sales & bump shop. Located in rapidly growing area. A rare offering at just $14,000 dn. plus stock.

WARD E. PARTRIDGE
MICHIGAN BUSINESS REALTORS SPECIALISTS
IN BUSINESS OPPORTUNITIES THROUGHOUT MICHIGAN
43 W. Huron Open Eve. FE 2-8316

Money to Loan 53
(State Licensed Lenders)

Up to
$500 CASH
for You Today
30,000 FAMILIES IN PONTIAC and Oakland County have borrowed from Buckner's in the last 37 years.

BUCKNER'S IS THE OLD RELIABLE UP-TO-DATE LOAN COMPANY WHERE YOU ARE ALWAYS WELL TREATED.

When illness comes: When there are layoffs or short time employment you will be glad you are dealing with Buckner's where you are always sure of kind and considerate treatment.

BETTER SAFE THAN SORRY

You can obtain up to $500 today or any da at Buckner's for a short time or take up to 24 months to repay or low monthly payments The charge is less than you think

BORROW THE CASH YOU NEED AT

Buckner
FINANCE COMPANY
Above Walgreen's FE 4-0541
Corner North Saginaw and Huron Street, Pontiac
Also Drayton Plains
4393 Dixie Highway
Across from Post Office
Phone OR 3-1221

LOANS
$25 to $500 $25 to $500
COMMUNITY LOAN CO.
30 E LAWRENCE FE 2-7131
FRIENDLY SERVICE

LOANS
Extra Fast Service
You can borrow $20-$500 quickly on signature, car or furniture. Loans made without endorsers for any worthwhile purpose. Up to 20 months to repay.

HOUSEHOLD FINANCE
Corporation of Pontiac
31½ South Saginaw St., Kay Bldg.
2nd Floor Phone FEderal 4-0536

Money to Loan 53
(State Licensed Lenders)

LOANS $25 TO $500
BAXTER & LIVINGSTONE
47 Lawrence St. FE 4-1538

WHEN YOU NEED
$25 - $500
You can get it quickly on your signature car or furniture No endorsers. Payments to suit your budget. We will be glad to help you with your money problems.
STATE
FINANCE CO.
FE 4-1574
702A Pontiac State Bank Bldg.

TEAGUE FINANCE CO.
202 N. MAIN
ROCHESTER, MICH.
LOAN $25 TO $500
AUTOS
LIVESTOCK
HOUSEHOLD GOODS
Ph Rochester OL 6-0711 OL 1-9791

GET CASH QUICKLY
Up to $500
1946 to 1953 cars Bring your title. Most deals closed in 30 minutes. Loans also made on furniture. Signatures and other securities.
OAKLAND
LOAN CO.
FE 2-9206
702 PONTIAC STATE BANK BLDG.

NEED $500
or less
WITH QUICK SERVICE?
Then Home & Auto is the place to come. Most loans made on your first visit so come in or phone for cash to $500 on your auto., furnitur or signature and repayment plan suited to your needs. Friendly courteous service awaits you. Leslie Fleisher, Manager. Berkley Voss President.
Ph. FE 5-8121
Home & Auto Loan Company
401 Comm. Nat'l Bk. Bldg.
Hours: 9 to 5 Saturday 9 to 1

LOANS $25 TO $500
On signature, furniture or car. Phone, write or come in today.
BENEFICIAL FINANCE CO.
7 W. Lawrence St.
FE 2-9249 Pontiac

UP TO $500 QUICKLY
for
PEOPLE WHO WORK
Use this specialized service to get money for past-due bills repairs, or other spring needs. Choose the way you want to pay.
Special Fast Service For MACHINISTS FACTORY WORKERS
Come In or Phone
GENERAL PUBLIC LOAN
69 W. Huron FE 3-7181

Mortgage Loans 54

LOW INTEREST
Unlimited funds for single family dwellings; mortgage canceled should borrower die see
H. G. PETERSON
1310 Pontiac State Bank Bldg.
Phone FE 5-8406 or FE 5-6772

Swaps 55

5 ROOM HOUSE IN CITY, SWAP for vacant land, second land contract or house trailer. Call FE 5-9441.

'48 PONTIAC FOR SALE OR swap for what na e you? Call after 4 FE 5-0956.

EXCHANGE YOUR LAND CONtract Where you have sold property for late model car & cash. H. J. Van Welt, OR 3-1355.

EQUITY IN 6 ROOMS TO SELL or trade for car. 89 Gladstone. Off Perry.

1947 27 FOOT STEWART COACH housetrailer, excellent condition, $750, or trade for furniture. FE 3-3853.

FOR SALE OR TRADE DEJUR versatile enlarger 3¼x3¼. Like new $75 or will trade for anything useful on farm. Holly, MEIrose 4-3712.

GOOD CLEAN '51 CHEVROLET delivery truck 4 new tires. Will trade for ½ ton pickup. FE 4-6569.

INCOME HOUSE FOR TRADE for restaurant or store with living quarters. FE 5-0303.

QUANTITY OF THREE QUARter ply wood and miscellaneous lumber. Swap or sell FE 7-8273.

SALE OR TRADE. 1940 BUICK, best offer takes. 194 Norton St.

SELL EQUITY IN 5 ROOM HOUSE for car and cash. OR 3-4036.

SUMP PUMPS SOLD, RENTED and exchanged. FE 2-0077.

SWAP IN YOUR OLD LAWN mower on a new one. We have Lawn Boy and Eclipse rotary mowers. Lawn mowers sharpened. We rent lawn mowers, seeders, sweepers, rollers, and sanding machines. Barnes Hardware, 742 W. Huron, Easy Parking.

1951 CHEVIE, VERY GOOD CONdition radio, heater. Will trade as down payment on house and lot, in good location. FE 4-6306.

TRADE YOUR LAND CONTRACT, furniture, appliances or auto for new or used good housetrailers. TRAILER EXCHANGE
60 S. Telegraph Open Eves.

12 ROOM MONEY MAKER, close to downtown. Gas heat 2 complete baths, will swap for smaller home land contract or acreage. Call FE 5-9441.

TRADE TAPPAN SIDE OVEN range, in excellent condition for good radio, electric mixer or sell. FE 2-7631.

SELL OR TRADE
$995 DOWN — Lovely new ranch type bungalow with an acre of land. Exterior all completed. Full bath, well septic wired, automatic hot water, double kitchen sink and all interior studding. We will let you work out part of the down payment. "Ask for Mr. Brown."
L. H. BROWN, Realtor
1362 W. Huron FE 3-4810

For Sale Clothing 56

CHILDREN'S CLOTHES, OR 3-9584

COATS, SUITS, DRESSES, $2 TO $5, size 14-16. FE 2-1042.

GIRL'S CLOTHING, SIZE 16, Lovely for Easter. MA 5-3168.

3 SKIN KOLINSKY SCARF, LIKE new. $50. FE 5-8495.

12 YR. OLD BOYS TOP COAT, jacket and slacks. FE 4-4894.

3 SPRING FORMALS PERFECT condition. Only worn twice. Aqualiac and yellow Sizes 10 and 12. FE 4-0629

Sale Household Goods 57

LIVING ROOM SUITE, FRIGIDAIRE refrigerator. Chrome dinette set. General Electric washer and laundry tubs. Very good condition. 2614 Judah Rd.

LINOLEUM AND PAINT SALE ⅓ price at Jack's, 182 N. Perry, near Sears.

3 BEDS WITH INNERSPRING mattresses and Jewell stove. Cheap. FE 4-9424.

52 Gal. Electric

Water heater—name brand Reg. $149.95—Now $99.95
L. A WAGNER CO
1960 N. Opdyke Cor. Pontiac Rd.
FE 5-0221

PHILCO REFRIGERATOR, VERY GOOD CONDITION. ALSO 1 OLD ELECTRIC STOVE. A-1 SHAPE. 782 JOSLYN

18 PIECES OF WEAREVER ALUminum. Some pieces used few times, will sell at bargain. FE 5-4355 or FE 2-8547.

17 INCH ADMIRAL TV WITH RADIO console model, $100. FE 4-6957

4 PC. SOLID MAHOGANY BEDroom suite (4 poster bed) $280; Frigidaire refrigerator $80; dining table 4 chairs $35. FE 4-7114.

MARBLE TOP COCKTAIL TABLE, almost new, $45. FE 2-3045.

MAPLE BED DRESSER AND Aristocrat box springs and mattress, $90. Single bed and mattress, $20. OR 3-9121 before 1 p.m.

MAGIC CHEF TABLE TOP GAS stove $50 Arvin console TV 12½" screen, $50. Westinghouse radio, 14 tube console cabinet $35. All in good condition. 695 E. Mansfield

NEW CUSTOM MADE TWIN BOX springs & mattress 108 Prall St.

12½ IN. USED T.V. $29.95
16 in. used T.V. $49.95
WALTON TV
Walton Cor. Joslyn FE 2-2257

REFRIGERATOR $35. BOYS BIKE $7. Electric range $20. Sewing machine $12. TV, excellent cond. $25. Electric cash register $50. FE 5-2766.

REFRIGERATORS LAST YEAR'S 1954 models, one of America's best brands. Perfect, new, guaranteed for 5 years buy a new refrigerator for a little more than a used machine. Michigan Fluorescent, 393 Orchard Lake Ave.

RCA VICTOR COMBINATION TAble model radio and phonograph. Also record albums. FE 5-8496

REBUILT MAYTAG AND EASY spin dryer-washer. 902 N. Johnson. FE 4-5169.

3 PC. GREEN SECTIONAL TA ble and chairs. Cheap. OR 3-1208 after 4.

STUDIO COUCH AND MATCHING chair 3 matching end tables, coffee table never used. FE 8-0509.

Selling Out All

4½ Ft. Wall Tile...10c ft.
6x9 Linoleums 95c
$2.95 House Paint ..... $1.00 Gal.
9x12 Linoleums....$1.98
$3.95 Hi-Gloss Enamel $1.95 Gal.
Linoleum Remnants ..... 10c Yd.
HAROLDS 140 S. SAGINAW
FE 2-5450 Free Delivery
Double Red Stamps Today

STUDIO COUCH, ELECTRIC SESsion clock. FE 4-2070.

$379.95 HOTPOINT COLORANGE, manufacturer's display sample. Only 1 available. $249.95. R. B. Munro Electric 1060 W. Huron.

STOVES BOUGHT SOLD & EXchanged Turner's. 602 Mt. Clemens. FE 2-0801.

TABLE LAMPS. EXQUISITE POLished brass bases and beautiful shades. Value $35.95. Factory irregulars. Michigan Fluorescent, 393 Orchard Lake Ave.

THOR AUTOMATIC PORTABLE mangle. FE 5-5135.

TOP BARGAINS

Gas incinerators, reg. $129.95; now $109.95 I. H. Freezers, reg. $289.95; now $189.95 Range vent hoods any color. Elgin water softener, completely automatic, priced right. Electric water heater a real low price. Laundry tubs.

FRAYERS

589 Orchard Lk. Ave. FE 4-0526

TRADE-IN SALE

ABC washer ..... $14.95.
GE washer ..... $19.95.
Sendix automatic ..... $39.95.
Thor Automatic $29.95
Electric range ..... $24.95.
Gas range ..... $19.95.
Apt. Gas Range $29.95
CRUMP ELECTRIC
1486 Auburn Rd. FE 4-3573

TRADE ELECTRIC RANGE FOR gas range at R. B. MUNRO ELECTRIC.

USED TVs $30 UP. USED GAS range, $30. Sweet's Radio and Appliance. 422 W. Huron St. FE 4-1133.

USED PHILCO GAS RANGE AND refrigerator. R. B. Munro Electric 1060 W. Huron.

UNLOADING SALE

Big savings on all furniture. Some slightly marred. Bedroom suites, elec. ranges and gas stoves, below cost.
New cotton mattresses ..... $ 9.50
Innerspring mattresses $15.50
Studio divan $39.00
Bunk beds complete $39.95
Platform rockers as ..... $17.95 and up
Metal wardrobes $12.95
New rugs $14.95
We buy, sell and exchange everything for the home. Come in and be convinced.
Oakland Furniture
104 S. Saginaw FE 2-8523

2 PIECE LIVING ROOM SUITE, 1 chair Lazy Boy with ottoman. All in excellent condition. 1385 Highwood FE 2-3004.

USED TRADE-IN DEPT.

Occasional chair ..... $ 9.95
5 room oil heater $19.95
Washer $19.95
Full size poster bed, mag. $24.50
Studio couch $24.50
Davenport and chair $39.50
8 pc. dining room suite $49.50
Portable washer (Hoover) $49.95
MANY ITEMS
EASY TERMS
THOMAS ECONOMY FURNITURE CO.
341 S. SAGINAW ST.
PONTIAC, MICHIGAN
MIL

Used Trade-in Dept.

GUARANTEED WASHERS
Apt. size gas stove $24.95
Apt. size electric stove $29.95
Tbl. top elec stove $39.95
Twin wal. panel beds with box springs. Complete $19.95
8 pc. wood breakfast set $24.95
8 pc. dining room suite $39.95
7 pc. living room suite $19.95
Large metal dresser $17.95
SMALL DOWN PAYMENT
FREE PARKING
WYMAN'S
18 W. Pike Only

WTD. TO BUY: H. H. GOODS. dishes or tools. MY 2-1521.

WAYNE GABERT'S APPLIANCE SPECIALS

36" gas range, A-1 Clean $29
Maytag Washer A-1 Shape $39
AB Apt. Size Electric Range A-1 ..... $49
RCA Victor Console TV with doors $49
GE Refrigerator 7 cu. ft. A-1 ..... $69
Automatic Cabinet Ironer A-1 ..... $39
Ma y others to choose from. Terms Save up to 35 per cent on new floor samples.
121 N Saginaw FE 5-6189

YOUTH BED $11.50, DAVENPORT and chair $19.50, apt. gas stove, $9.50, electric stove $24.50. 9x12 rug, $12.50, occasional chair, $4.50 bed, $3.95 up. Springs $3.95 up, sewing machine, $9.50, hall tree, $3.95, folding screen, $3.95. We buy, sell and exchange. Easy terms or layaway. Pearson's Furniture, formerly Bank Furniture, 42 Orchard Lake Ave.

9x10 PORCH RUG.
FE 4-8894

30 IN. TABLE TOP STOVE. $20. FE 4-1489 after 4 p.m.

2 LIVING ROOM CHAIRS AND end tables. Reasonable. FE 2-2218.

1 BC LITTLE FLOOR FURNACE, 48000 btu., thermostatic control. Very good condition. $75. 1 overstuffed chair with slip cover, 1 30 in. round mirror. OR 3-2876, after 6:00.

9x12 MAROON SHAG RUG. FIREplace screen 2 overstuffed chairs. FE 8-0267.

USED GAS RANGES: $29.50 AND up. R. B. Munro Electric 1060 W. Huron.

WASHER $10 GAS STOVE $15. Other items. FE 5-2766.

2 PC. LIVING ROOM SUITE, gray and red. FE 4-7858.

60 IN. DOUBLE DRAIN BOARD sink with fittings. FE 4-6494.

For Sale Miscellaneous 60

AIR COMPRESSORS WITH JACK hammers Mixers, gas cement finishers. Sump pumps. Equipment can be rented Saturdays for $un. $1 no extra charge.
CONE'S RENTAL
1251 Baldwin FE 2-0077

A BARBER WORKING STOOL. FE 4-3082, after 6.

AUTOMATIC SEWING CENTER

PFAFF VIGORELLI MORSE sewing machines. From $119.50. We service all makes. 1114-16 W. Huron. FE 2-9376

ALL ELECTRIC TOOLS, APPLIances at wholesale prices to all. GENERAL WAREHOUSE CO., 2258 Dixie Hwy. PARK FREE!

ALUMINUM GARAGE DOOR FOR sale cheap. FE 2-1278.

ALMOST NEW USED THIS SEAson, 30,000 & 50,000 B.T.U. Coleman oil floor furnace, 250 gal. tank. BARGAIN. Will install upon request. OR 3-2946.

ATTENTION, NEW OIL HEATER carburetors, $16.75 exch. Guaranteed rebuild $9.50 exch. Rebuild and test your own. $7.50. Parts and service on any make oil heater. OR 3-2946.

AWNINGS
Tarpaulins standard sizes in stock 15' x 20'. $26.50
PONTIAC TENT & AWNING CO.
400 Oakland Ave.

AIR COMPRESSORS, CHAIN saws, mixers pumps, pipe dies, sanders, polishers, power tools, sewer pipe, bkg. coal. Open Sun.
JACKSON'S RENTAL
72 W. Montcalm FE 4-5246

A REAL BUY. — GUTTER 12c ft. Warwick's, 2678 Orchard Lake Rd.

ANCHOR FENCES

No money down, F.H.A. approved. FREE ESTIMATES. FE 5-7471

Artists' supplies, hobby supplies—check our classification "Hobbies and Supplies" No. 24A.

BARN FOR SALE. 8'x4' 3-8930

200,000 FEET

No. 1 and 2 Douglas Fir dimension and board's. Air dried, all sizes.
2% PER CENT DISCOUNT TIL APRIL 15TH.
HAGGERTY LUMBER CO
1947 Haggerty Hwy., Walled Lake
Market 4-1084

BATHROOM FIXTURES, YOUNGStown kitchen. Furnaces: oil, gas, and coal. Hot water and steam boilers automatic water heater, hardware electrical supplies, soil galvanized copper pipe and fittings. Lowe Bros. paint. HEIGHTS SUPPLY 2685 Perry St. FE 4-5431

BATHROOM FIXTURES. SOIL pipes and fixtures, automatic oil and gas water heaters oil and coal furnaces steam and hot water boilers. Oil fired.
HEIGHTS SUPPLY
2685 Perry St
Phone FE 4-5431

BURMEISTER'S
LUMBER
TWO YARDS
PONTIAC-DETROIT
OPEN 8 A.M. TO 8 P.M.

C & C PRICES

Rock Lath, per bund.	$	98
4x8 Sheetrock, per sheet	$	1.25
1x8 W. Pine boards, per M	$79.00	
1x12 W. Pine boards, per M	$79.00	
1x12 W. Pine shelving per ft.	$	.15
2x4 red fir special per ft.	$	.06
2x6 red fir special per M	$85.00	
2x8 red fir special per M	$85.00	
1x4 pine floor per M	$110.00	
Ceiling tile per ft.	$	.09
Zonolite, per bag	$	1.35
Loose Rock Wool	$	1.25
2" blanket Insul. per 100 ft.	$	4.45
4x8x⅜ Piyscore each	$	5.95
4x8x¼ Plywood, each	$	4.45
W. P. Combination doors	$14.95	
Aluminum combination doors	$29.95	

3 pc. colored bath sets, all fittings complete, only $149.95
HARDWARE - PLUMBING
BOYDELL PAINTS
IF YOU ARE BUILDING A HOUSE DRIVE OUT TO BURMEISTER'S AND SAVE UP TO $500 ON ALL MATERIALS
MAKE SURE IT'S
BURMEISTER
Northern Lumber Co.
8197 Cooley Lake Rd.
Pontiac EM 3-4171
Telegraph & 9 Mile Rd.
Detroit FL 1-4184

Builders—Contractors
FLUSH-FLUSH-FLUSH DOORS-DOORS-DOORS
First Quality—New—All Sizes
BIRCH—GUM—MAHOGANY—OAK
At bargain prices starting at 46.40. We bought a carload and can save you money now!
SURPLUS LUMBER
AND MATERIAL SALES CO
5340 Highland Rd. (M-59) OR 3-7092

BOTH BURN PERFECT. 3 TO 5 room Duo Therm oil heater, low boy. $38. Also 6 to 7 room double burner, $45. OR 3-2946.

2 WHEEL, 6 FT. TRAILER. 85 Poplar. FE 2-6948.

CRAFTSMAN 3 WHEEL ESTATE riding tractor with lawnmower, fertilizer spreader and roller, 1 yr. old. In new condition. Cost $375. Sell for $200. See at 344 W. Iroquois. FE 5-0687.

4' - 4½' - 5' ENAMEL RECESSED bathtubs. Crate marred. $21.95 up. SAVE Supply, 100 S. Saginaw St.

CLOSING OUT
1954 PAINT COLORS AT
25% DISCOUNT
INTERIOR FLAT
INTERIOR SATIN FINISH
INTERIOR GLOSS ENAMEL
Also includes many other paints.
BLAYLOCK
COAL & BUILDING SUPPLY CO.
81 Orchard Lake Ave. FE 3-7101

CRAFTSMAN DIAPHRAGM TYPE compressor and sprayer. Used once. $50. FE 2-9801.
CASH FOR FURNITHRE
FE 4-7881

CHROME BIRD CAGE. LIKE NEW reasonable. FE 2-9055.

4 CAR GARAGE TO DISMANTLE. $40, near 15 Mile and Woodward Ave. KEnwood 5-1660.

DAYTON SHALLOW - WELL JET pumps
DuPont flat wall paint $2.79 gal.
DuPont interior semigloss $3.79 gal.
McBride Hardware
OPEN SUNDAYS 9 TO 12 FE 2-9392
1927 Auburn Rd. (at Crooks)

276 Garage Doors

TO CHOOSE FROM
SPECIAL SPRING OFFER
Heavy all steel, fully guaranteed. From $39 and up. Estimates on remodeling free.
371 S. Paddock FE 2-0203
BERRY DOOR SALES CO.

DUNCAN PHYFE TABLE, 4 chairs, chest of drawers boy's suits and jackets, sizes 12 and 14, ladies' suits and dresses, spring coat, sibes 10 and 12. FE 4-4404.

Draw Tite Hitches

The kind that bolt to the frame. Tour aid-hitches, and Over load spring for housetrailer. P. E. Howland. 3245 Dixie Hwy. OR 3-1456.

1 Jig Saw (With Motor), 1 Skilsaw 6" blade. Both in excellent condition. Call FE 7-9443.

DELIVERED $29.50, 220 GAL. OIL tanks, 275 gal., $32.50. Special prices on tubing gauges, valves, legs, etc. I also install. OR 3-2946.

FOR SALE 7 GOOD BROODER houses size 10 to 12, also office building 10x14. Easy to move. H. F. Sutton. MY 2-6433.

RECOVER THAT LOSS through a Lost Ad! Phone FE 2-8181, say "charge it."

For Sale Miscellaneous 60

ELECTRIC CLOTHES DRYER, Famous name brand, slightly marred. Exceptional value. Michigan Fluorescent, 393 Orchard Lk. ave.

FOR SALE: 55 GAL. OPEN HEAD steel drums for burning your rubbish in. Also closed head drums. H. P. Sutton 4750 Joslyn Rd. MY 2-6432.

FUEL OIL TANKS

275 Gal., 15 in. legs, gauge vented fill cap. Delivered. $35.50. FE 5-1497.

FREE STANDING TOILETS $19.95
Washbowls with fittings $11.95
21x32 double sinks ..... $ 9.95
4-piece bath sets with fittings
White, $61.95 Colored $109.50
Factory Seconds—Irregulars
SAVE PLUMBING SUPPLY
100 S. Saginaw St. FE 5-2100

1¾" BIRCH DOORS

2'x6" by 6'x6"
Limited Number $7.00
MERCER FLUSH DOOR SALES
490 Pont. Tr., Walled Lake.
MA 4-2222

DO YOU WANT TO BE CONVINCED?
Last year we wrecked over 221 buildings.

Now we are under contract to wreck 192 buildings.

We employ 40 men, not just wreckers but expert dismantling artists.

We ship all salvage materials to our main yard.

Now, if you need good used building materials, isn't it natural that we have it?
NOT CONVINCED YET?
ASK YOUR NEIGHBOR
NAME IT — WE HAVE IT
UNION WRECKING
COMPANY INC.
31245 W. 8 Mi. Rd.
Cor. Orchard Lake Rd.
Daily 8 to 6. Sun. 10 to 2.
PHONE KENWOOD 5-1660.

HEARING AIDS, NEW AND used. Phone Rules, FE 2-7900.

HOLLINGSHEAD VARIETY STORE 7 miles out Baldwin. Armstrong floor covering and Mac-O-Lac paints. Phone FE 7-8025.

G & M COMPANY

SAWS AND SCISSORS, MACHINE SHARPENED. ALL WORK IS GUARANTEED.
FE 5-7835 2529 Opdyke Rd.

Garage

One car ready cut garage, $340. Phone FE 4-2575

HEAT YOUR HOME
For less with an H. C. LITTLE automatic floor utility room or basement duct-type oil furnace. So simple you can install and service it yourself. PETRO heat service. Associated with Trailer Exchange. FE 2-4300. After hours, FE 5-4091.

If you don't find what you want in this column, why not run a LOW COST "Wanted to buy" ad? Just phone Miss Sales, FE 2-8181.

Hearing Aids
Batteries and Cords for All Makes.
GALLAGHER M-59 DRUGS
OR 3-7629

HOT WATER HEATER, 30 GAL. gas new approved for use on Consumers lines. $98.50 and $119.50 value $49.50 and $59.50. These are slightly marred, also electric oil and bottled gas heaters at terrific values. Michigan Fluorescent, 393 Orchard Lake Ave.

HAVE 5 COMPLETE OIL FURNAces in crates, 85,000 and 77,000 B. T. U. sold for $396, sacrifice for $225 and $250. Will show you how to install. Obtain other materials for you if you wish. OR 3-2946.

INSULATE NOW AND SAVE MONEY
CALL
M. A. Benson
540 N. Saginaw St. FEderal 4-2521

INTERESTED IN PHOTOGRAPHic equipment and dark room supplies? See Classifications HOBBIES & SUPPLIES, 24A and CAMERAS & EQUIPMENT, 61A.

KITCHEN SINKS, CRATE marred. From $3.75. G. A. Thompson, 80 S. Perry.

KENTILE

Six marble colors, 9x9x⅛ inch.
5 CENTS EACH
FLOOR SHOP
Open 9-9 90 S. Saginaw St.

KITCHEN CABINET SINK, BEAUtiful 42 in. model $95 vals. $59.50. Slightly marred in transit. Also several 54 in. and 60 in. models at terrific values. Michigan Fluorescent, 393 Orchard Lake Ave.

LAVATORIES COMPLETE WITH faucets $24.50 value $14.95 also toilets, bathtubs, shower stalls at terrific values. These are crate marred. Michigan Fluorescent, 393 Orchard Lake Ave.

LUMBER

Cash & Carry
Birch flush doors, 1⅜", 2 ft. $7.95 2.6 $8.95
Birch exterior flush doors, 3-0x1¾" $16.00 & up.
Insulation, batt type, 100 ft. $4.00.
Loose rock wool (not sweepings) bag $1.20.
Select oak flooring, 100 ft. $22.00.
No. 1 oak flooring shorts, 100 ft $17.00
No. 2 oak flooring shorts, 100 ft $11.00
1x8 w.p. boards, 1M ft. $75.00.
1x6 w.p. boards, 1M ft $70.00
Windows at new low price.
No. 215 asphalt shingles, 80 sq. $6.75.
Pine & Cedar panelling, 16c ft.
Plywoods, plain and decorative.
Rock lath & sheetrock.
Paul St. Cyr Lumber Co.
6120 Bogie Lake Rd., Commerce.
EM 3-2731

1 TULSA POWER WINCH 7½ TO 10 ton capacity, complete with boom and accessories. For information call BAGLEY AUTO PARTS. FE 5-9219.

LATHE WORK.
FE 4-2398 after 6 p.m.

LOGAN 11X24 LATHE 2 C.G. with tooling—cabinet type. Logan 10x24 lathe—less tip pan and tooling. Walker Turner drill press—floor type. FLander 1-4977.

LIONEL TRAIN AND BOARD. FE 7-8803.

LIGHT METAL CABINETS, chipped bathtubs, (4½ foot), damaged refrigerators, damaged cookstoves, used furniture, kindling wood. Hutchinson's Trailer Sales, 4615 Dixie Hwy., Drayton Plains.

LIONEL & AMERICAN FLYER TRAINS

AUTHORIZED FACTORY SERVice and genuine factory parts. Free test on factory analyzer. TASSER'S, 63 W. Huron St.

9 TUBE CABINET STYLE RADIO. Reasonable. FE 2-3951.

LOCHINVAR 40 GAL. OIL HOT water heater. Good condition. $35. FE 2-9869.

MOVING SALE

1-3 h.p. shallow well jet pump $63.75
52 gal. electric water heaters $79.50
4 in. soil pipe $3.75
Heavy duty pitcher pumps $5.10
1 compartment cement laundry tray complete with stand and faucets $17.85
Cash and carry
Open daily 8 to 6. Sun. 10 to 2
Arnason Pluming Supply
968 M15 Ortonville
Phone 130

3'x4' WALK IN GATE GAL. frame $7.95 Fencine sold and installed. Chain link is our specialty. Reinforced concrete Septic Tanks. Field drains. State & F.H.A. approved. Licensed & bonded.
UNION
Constr. & Supply Co.
1980—90 Union Lake Rd.
EM 3-4021 EM 3-3647 MA 4-2000

Nails & Fence

16 common $8.95
8 common, $9.95.
7 ft. steel posts 89c
See us for any other steel items at wholesale prices.
BLACKETT'S BLDG. SUPPLIES
6161 Dixie Hwy. Clarkston
MA 5-5811

MODEST MAIDENS by Jay Alan



"He's so dumb. I guess the only way to get rid of him is to marry him!"

For Sale Miscellaneous 60

LAKE NEW CAR BATTERY, $10. Player piano $15. FE 5-5291.

1-3 H. P. JET PUMPS, $69.50. 1-3 H. P. deep well jet pumps with 12 gal. tank $112.50.
G. A. Thompson 80 S. Perry.

MUST SELL — ALLSTATE AIR compressor. Complete with 75 ft. of hose and 2 spray guns. 650 lb. pressure. All for $200. Call EM 3-5164.

NEW AND USED
POWER MOWERS, ROTARY TILLERS, POWER SPRAYERS. A deposit will hold one. Time payments available W. F. Miller, Garden and Lawn equipment. 1293 S. Woodward (North of 14 Mile Rd.), Birmingham, MI 4-6009.

NEW FOLDED WHEEL CHAIR for rent or sale. OL 1-4402.

NEW GALVANIZED PIPE
⅛ in. (21 ft. lengths) ..... 10c ft.
¾ in. (21 ft. lengths) ..... 13c ft.
SAVE PLUMBING SUPPLY
100 S. Saginaw FE 5-2100

OLD GARAGES REPAIRED TO look like new. Lengthen your garage. Put in new garage doors. Terms. FE 4-9654 Save QUALITY COSTS LESS

OIL FIRED FORCED AIR FURnace, 220 gal. fuel tank, complete with controls installed. $370.00. Guaranteed. Martin Sales Co. FE 4-0740. Eves. FE 4-6509.

ORDERING YOUR EASTER BASket now. We will personally make your Easter basket for you or you may choose from the many we have already made up. Newmar Variety Gift Shoppe—915 Orchard Lk. near Telegraph.

One-Way Trailers

Coast to Coast. P. E. Howland. 3245 Dixie Hwy., OR 3-1456.

PHELPS ELECTRIC HARDWARE, bldg. supplies OR 3-1217, OR 3-1218.

PLYWOOD

¼ in. fir 4x8 per sheet. $5.75
⅛ in sanded fir 4x8. ..... $3.95
4x8 hardboard $2.45
4x5 grandi'lite bathroom board $4.49
4x7 grandi'lite bathroom board $5.79
Bathroom electric heaters $7.95
Metal kitchen cabinets $17.95
Office file cabinets $49.50
Damaged Refrigerators
Some still in cartons at give away prices.
HUTCHINSON
Trailer Sales
4615 Dixie Hwy. Drayton Plains

Plywood

All kinds. Plain & decorative. Kitchen cabinet doors & drawers made to order.
PONTIAC PLYWOOD CO.
1484 Baldwin FE 2-2543

PORCH LIGHTS IN EARLY American lanterns. Old English coach and Candle lantern designs, also most complete selection of lights for every room in house at terrific values. Michigan Fluorescent, 393 Orchard Lake Ave.

PORTABLE WASHER, 2 TUXEDO suits (40-42), suitable for colored waiters. Cheap. FArmington 0527M.

PLASTIC TILE 3c

OUTSIDE PAINT ..... $1.89 GAL.
SMITH'S, 257 S. Saginaw

52 GAL. ELEC. HEATER, ..$79.50
30 gal. auto gas heater $59.50
Cab. sink-fittings
Laundry trays, stand faucet $21.95
SAVE SUPPLY 100 S. Saginaw St.

ROMEX 14-2 4c FT. BY THE coil G. A. Thompson, 80 S. Perry.

ROUGH, HARD WOOD LUMBER. Maple 5-4494.

REINFORCED CONCRETE SEPtic tanks. Ph. FE 4-6428.

RECONDITIONED SINGER SEWing machines $29.50. Call FE 2-9143 for free home demonstration.

72 PIECE DISH SET $15. Antique tray creamer and server, coffee perculator $20. FE 2-2761.

STATE FAIR PRIZE WINNER 16 room bird house, $30. FE 2-9970.

SEE US BEFORE YOU BUY your gas or oil conversion. We also install all types of furnaces with flat duct. FHA terms. Stan Garwood EM 3-2080.

5 USED T.V.'S. $39.50 AND UP. 15 used car radios, $5 and up. 2 heavy duty induction repulsion motors, ½ and ¾ h.p. 4 good 760x15 tires $25.
DALBY T.V. SERVICE
FE 4-9802.

SACRIFICE, 10 SELECT-O-VEND machines, $100. FE 8-0876.

SOIL PIPE, $3.20 PER LENGTH. Warwick's, 2678 Orchard Lk. Rd.

STORM SASH

Aluminum combination windows and doors LOW LOW price!!
FE 4-6089
9 a.m. to 9 p.m.

SET OF ½ INCH LETTER AND figure stamps; ½ and ¼ Jacobs drill chucks, micrometers, miscellaneous small tools. Everything good at low prices. 117 Earlemoor Blvd.

SEWING MACHINE REPAIR. Will adjust, oil and grease any make within a radius of ten mi. for only $2. Parts extra. I sell factory rebuilt portable and cabinet machines. 10 year guarantee. J. J. Brennan, 535 Auburn Ave. FE 4-3930.

STROLLER, PLAY PEN, 2 END tables, White sewing machine and attachments, Hoover upright vacuum. FE 4-7473.

SEPTIC TANKS

Trenching—Holes dug. Complete installation if desired. FE 2-6472.

Talbott Lumber

B. P. S. Paint, also Spread Satin and Gold Bond rubber base, hardware, plumbing, electrical supplies, trim, windows, doors and a full line of lumber. 1025 Oakland Ave. Ph. FE 4-3622.

TOILETS, $38 VALUE, $18.95. Lavatories, $29.50 value, $14.95. Stall showers complete with fauscets and curtain, $65 value, $34.45. These are slightly marred. Michigan Fluorescent, 391 Orchard Lk. ave.

TELEVISIONS, REFRIGERATORS, freezers, electric stoves, ironers. New floor samples. Big discount. Terms. Call or stop at Wayne Heating Co. 523 N. Main Rochester, OL 2-0211.

TOILET SEAT, $7.95 VALUE, $3.95. Also complete line of all colors in wood, plastic and pearl seats at extraordinary values. Michigan Fluorescent, 393 Orchard Lake Ave.

USED SUNBEAM FURNACE, good condition. FE 4-5429.

WILL DELIVER COMPLETE modern garage for "modern living for $189.50 plus sales tax. See Display ad. Bob's Building Service, 307 W. Montcalm.

For Sale Miscellaneous 60

WOLVERINE
LUMBER AND WRECKING CO.
300 S. Paddock FE 2-9784
No. 3 oak flooring per m. $95.50
Used sheeting per M. $75.00
New toilets $18.95
15x14 lavatories with fittings $16.95
We carry a full line in lumber plumbing and builders supplies. All priced right!

WE WILL HAVE POTTED PLANTS for Easter. Lilies, tulips, hydrangeas, Hyacinths, and Azaleas. Mrs. Newman's Variety Gift Shop, 914 Orchard Lk. near Telegraph.

Do It Yourself 61

COMBINATION DOORS, WHITE pine, $14.15. Cedar side wall shakes, $14.50 square.
CHURCHES INC.
FE 2-0233

DO
YOU HAVE DECORATING PROBLEMS?
We can help you with the hundreds of the latest fashionable colors of Rev Satin rubber paints. Oakland Fuel and Paint, 436 Orchard Lake Ave. FE 5-6150.

DO IT YOURSELF SEPTIC TANK cleaner. Only $6.95. G. A. Thompson, 80 S. Perry.

FOR RENT
Floor sanders-hand sanders-wall paper steamers-waxers and furnace vacuum cleaners. Oakland Fuel and Paint, 436 Orchard Lake Ave. FE 5-6150.

FLUSH DOORS. BIRCH GUM mahogany, masonite. Most any size from 14" to 36" up to 7 ft. Slightly damaged $5 and up. Coffee table tops $2 and up. 5634 Orchard Lake Rd. First house South of Walnut Lake Rd. Call befor 10 a.m. or after 4 p.m. before dark. All day Sat. and Sun.

FOR THE HOME WORKSHOP
Delta, Skilltool Black & Decker, Porter-Cable, Miller's Falls and Stanley power tools, saws, drills and sanders.
F. J. POOLE CO.
151 Oakland Ave. FE 4-1594

STORM SASH
Aluminum combination windows and doors. Lowest prices ever.
CEE WEEDON
1661 S. Telegraph Rd. FE 4-2598

USE OUR TOOLS. DO YOUR OWN plumbing, wiring, repairing. Complete stock soil sewer crock and drain tile. Montcalm Builders' Supply, 466 W. Montcalm. FE 5-4712. FE 2-7620. Fri. thru Wed. 9 to 6:30 closed every Thur.

WHY PAY THE HIGH DOLLAR FOR PAINT?
HIGH QUALITY
FULLY GUARANTEED
PLYCOTE PAINT, PER GAL. $1.95
DUTCHCRAFT PER GAL. $2.95
FRISCO PER GAL. $3.99
INSIDE OUTSIDE
FLATS—ENAMELS
FE 4-0734 FE 4-1112
KING BROS.
PONTIAC RD. AT OPDYKE

Cameras, Equipment 61A

KODAK 8 MM PROJECTOR AND screen. EM 3-5072.

OTHER CAMERAS & EQUIPMENT listed under "Hobbies & Supplies," classification number 24A.

Sales Musical Goods 62

ACCORDIAN, 120 BASS, WURLITser. Professional model, 6 shift. Like new. $375. Private owner. Ph. FE 2-2077.

ATTENTION TEACHERS OR churches. Medium size Vose piano. Fully reconditioned with new keys. Gallagher's, FE 4-0566.

BABY GRAND PIANO, GRINNELL make, beautiful tone, good condition. FE 2-7458.

DANDY PRACTICE PIANO, $75. Gallagher's, FE 4-0566.

MAXWELL UPRIGHT PIANO AND bench, good condition $100. FE 4-7435.

PIANO, KINGSBURY CABINET grand. Sweet-toned. Excellent condition, EM 3-4576.

PIANO TUNING AND REPAIRing. Oscar Schmidt, FE 2-8217.

SMALL USED SPINET PIANO, $250. Gallagher's, FE 4-0566.

SPECIAL PURCHASE

$100 nationally advertised true fidelity 3-speed automatic record player. While they last, only $69.
LEONARD DISTRIBUTORS
20½ E. Lawerence.

Sale Office Equipment 63

L. C. SMITH TYPEWRITER AND table. $40. 115 Brown Rd. FE 2-7987.

Sale Sporting Goods 65

COMPLETE SET OF GOLF CLUBS

'32 CAL. COLT POLICE POSITIVE PISTOL.

SLEEPING BAG USED ONLY ONE WEEK. CALL AFTER 6 P.M. OR 3-4633.

GUNS—BUY SELL TRADE
Manley Leach, 10 Bagley

GUNS, BOATS MOTORS BUY, sell, trade Burr-Shell 375 S. Telegraph. FE 2-4706.

7 GOLF CLUBS AND BAG. FE 4-2070.

Sand, Gravel & Dirt 66

A BUY, DO IT YOURSELF SAND stone walls pulverized top dressings. Sod fill gravel. FE 2-9059 after 6 p.m. FE 2-5154.

A-1 TOP SOIL, FILL DIRT, SAND and gravel, FE 3-9575 and FE 3-3148. Vern Goyette.

A-1 TOP SOIL, CRUSHED STONE, sand, gravel, fill. Lyle Conklin. FE 8-1112 or FE 2-85

ALL KIND OF GRAVEL AND fill dirt, loaded or delivered. Days, OT 3-2768. Evenings FE 4-3263. FANNEP & PHILLIPS SAND & GRAVEL.

ATTENTION, WE DELIVER 1, 2 or 3 yds or more of crushed stone, inch stone, sand gravel, top soil and fill dirt. The only Irishman in the business. Call anytime. FE 4-6584.

ALL KINDS OF MANURE, SAND, gravel & fill dirt, FE 4-3771.

BLACK DIRT FOR SALE, ANY amount. FE 2-6207.

FANK RUN GRAVEL FOR DRIVEways & parking lots. Also Pea Gravel. FE 5-5115. FE 4-3263.

BLACK DIRT AND PEAT, FILL sand and gravel, OR 3-7549.

BLACK DIRT
Fill, sand and gravel. FE 2-8502 or FE 5-0621.

BLACK TOP SOIL.
OR 3-1630

CRUSHED STONE, SAND AND gravel. Top soil and fill. Earl Howard. FE 4-9493

CUSTOM TRUCKING BY LOAD, lot or hour. MY 3-5821

DRIVEWAYS GRAVELED AND graded. Reasonable. All kinds of gravel and fill. MA 5-2704.

DRIVEWAY GRAVEL AND FILL dirt. Mike Jenkenson, OR 3-9500.

EXCAVATING

Top soil, sand and gravel and fill dirt. FE 4-0172.

FOR SALE: ANYONE WITH equipment interested in 3 acres black dirt and peat moss about 6 ft. deep. Near new subdivision of 250 new homes, less than ¼ mile away. All needing top soil phone FE 4-0650.

GOOD ROAD AND DRIVEWAY gravel. Delivered. Priced reasonable. FE 4-0388.

HAULING SAND, GRAVEL AND fill dirt. Vicinity Crooks and Auburn. Very reasonable rates. FE 4-1170.

LIMITED AMOUNT OF GOOD TOP soil, 5 cu. yards delivered $12.50. Call FE 2-3064.

LOADING ROAD GRAVEL AND "fi" sand daily. Between John R and Dequindre on School Rd. MUlberry 9-2325.

PONTIAC LAKE BUILDERS SUPply wash sand and gravel, cement and morter, fill dirt, road gravel and trucking. OR 3-1534.

PROMPT DELIVERY. TOP SOIL, sand and gravel. FE 4-0822.

PROCESSED DRIVEWAY GRAVEL washed 60-40 concrete gravel. Pit run, road gravel, fill dirt, fill sand, mason sand, and peat gravel. C. Price FE 2-1768.

PROCESSED ROAD & DRIVEWAY gravel, pit run, 60-40 and cushion sand. Wilkinson Sand & Gravel. FE 4-6218 FE 2-8303.

RICH TOP SOIL SAND AND gravel. FE 2-0603

SAND, GRAVEL, FILL DIRT. FE 5-2002.

SAND, GRAVEL, FILL DIRT. FE 5-2002.

WASH SAND AND GRAVEL, FILL dirt, stones, road gravel, Glenn Whittake FE 7-9594

Wood, Coal & Fuel 67

DRY SLAB AND KITCHEN STOVE wood, $5 cord del. FE 5-2996.

GOOD DRY SLAB WOOD, $5.50 cd. 2 for $10. Delivered. FE 4-6588.

HARD SLAB WOOD, $5.50 OR 2 cords for $10, FE 5-3966.

CRAP WOOD LUMBER, PLYwood, cut wood, & tables. FE 2-8745

SPEEDWAY FUEL OIL FIREplace cannel coal. Furnace, fireplace & kindling wood. Oakland Fuel & Paint Co. FE 5-6159.

Plants, Trees, Shrubs 68

A BLACKHILL SPRUCE FOR you; also Blue, Norway and white fir Douglas and Concolor; Pine, Austrian Scotch and Mucho. Arborvitae, Juniper. Native trees. Dig your own. Bring burlap and tools. 2922 Sleeth Rd., go straight west 3 miles from Commerce Village on gravel rd. bearing right on all turns. Open daily 8 to 7. Greenridge Farm nursery. MUtual 4-8038.

STATE INSPECTED PREMIER Robinson strawberry plants and Latham raspberry plants. OL 6-1862.

For Sale Pets 69

BRU

For Sale Used Trucks 90

'51 CHEVIE ¾, 4 SPEED TRANSmission, utility box. '51 GM Suburban. 3900 Baldwin.

'47 DODGE STAKE TRUCK, GOOD condition, has '55 plates, $175. FE 4-0036.

DOGE 4 WHEEL DRIVE BOX TOP body, 10 ton winch, A-1 mechanically, FE 4-5128 after 6.

1952 FORD DUMP TRUCK, PT, 2 speed axle. New body. Very low mileage. $1995. MA 5-3040.

'46 FORD PICK UP, WILL SELL parts or all. Phone MAple 5-3095.

1950 FORD TRACTOR F6 WITH 5th wheel, ready to go. Two 36 passenger school buses, Ford and GMC, good bodies need repair. For information call BAGLEY AUTO PARTS, FE 5-9219.

1949 GMC ¾ TON STAKE PICKup. $250. Good condition. FE 8-1431, 340 Baldwin.

'50 F6 FORD DUMP TRUCK. INquire after 5:30. 3076 Margaret, Auburn Heights.

FORD DUMP TRUCK, '48. REAsonable. Call after 4, FE 7-9102.

WILSON GMC

Oakland at Cass

PONTIAC

'Triple Checked Used Trucks'

WIDE SELECTION

OPEN EVENINGS

FE 2-9203 FE 4-4531

For Sale Used Cars 91

MUST SELL—BUILDING A HOUSE —'51 Buick Convertible, power windows, tubeless tires, tinted glass, etc. Excellent condition throughout. Phone FE 4-3320.

ITS SPRING LOOK

1950 Buick super convertible. Radio, heater. Electric windows. This ca is exceptionally clean and perfect in every way. You're welcome to drive it and talk to former owner if you wish.

68 Oakland FE 2-2351

1950 BUICK, SPECIAL 2 DR., clean, only $345. FE 3-7542.

1954 BUICK RIVIERA, 2 TONE, executive car, dynaflow, white walls, radio, etc. OL 3-0877.

OK USED CARS

'54 Ford Sta. Wgn. $1845
'52 Chev. Sta. Wgn. $1095
'52 Nash Ramb. Wgn. $845
'53 Chev. Bel Air...$1395
'53 Ford 4 dr.....$995
'52 Olds 88 4 dr.....$995
'51 Pontiac 8 4 dr.....$625
'54 Ford 4 dr.....$1145
'54 Ford Conv. $1745
'53 Dodge V8 4 dr...$1095
'52 Chev. Suburban ..$695
'51 Chev. ½ T. Pick. $645
'50 Ford ½ T. Pick. $345
'52 Ford ½ T. Panel $595
'51 Plym. Suburban..$795
'53 Chev. 4 dr.....$905
'51 Nash 4 dr.....$695
'49 Chev. 4 dr.....$395
'49 Chev. 2 dr.....$395
'51 Lincoln 4 dr.....$645

Matthews-Hargreaves

Your Chevrolet Dealer

211 S. Saginaw FE 4-4546

1949 BUICK, 4 DR., SUPER, STANdard shift, FE 2-0967.

PETERSON

'53 Kaiser Manhattan
'53 Willys, 3 door.
'51 Kaiser Traveler.
'51 Henry J, 4 door.

KAISER-WILLYS SALES
3776 Auburn Ave. FE 4-4682

CADILLAC, 1950, BLACK, 62 SEdan $1225, 5 to 7 p.m. FE 5-8777.

1953 CADILLAC, 62, 4 DR. PERfect. Low mileage, reasonable. Will accept trade. FE 2-5685.

1950 CHEV., RADIO, HEATER: IN all, runs good condition. Reasonable. Can be seen at 3088 W. Huron St.

1950 CHEVROLET, STYLELINE deluxe 2 door, clean $395. FE 3-7542.

U MUST BE PLEASED!

WE HAVE QUALITY AND QUANTITY!

3 Cadillacs, '51 to '49 from $975
7 Pontiacs, '52 to '49 from $395
3 Plymouths '52 to '48 from $295
9 Buicks, '53 to '47 from ....$ 95
'53 Willys Aero Eagle hardtop, radio, heater, overdrive, signal lights. $895
'49 Olds 88 ....$195
'52 and '50 Packard from $395
'53 Lincoln Capri '51 & '49 ....$195
8 Fords, '53 to '41 from ....$ 55
'52 Studebaker Champion $675
'51 Pontiac Hydro., Loaded $395
'39 Ford Panel $145
2 '51 Nashs $495
'53 Chevy, pickup deluxe cab, excellent ....

WE FINANCE, real estate or contracts accepted on deals.

ECONOMY CARS 22 AUBURN

Used Cars and Trucks

1954 Pontiac, 8 2 dr.
1953 Chev. 210 4 dr.
1954 GMC 253 stake truck.

HOUGHTEN & SON

YOUR FRIENDLY OLDSMOBILE AND GMC TRUCK DEALER

820 N. Main, Rochester, OL 1-0761

Spring Festival of Used Cars

$395

1951 HENRY J, 2 DR. SEDAN EXCELLENT RUNNING CONDITION.

$495

1950 DODGE CLUB COUPE GOOD CAR TO OWN

$395

1949 BUICK 2 DR. SEDAN EXCELLENT TRANSPORTATION.

$1195

1953 CHEV. 2 DR. SEDAN A CLEAN CAR. SEE IT AND DRIVE IT.

$895

1951 BUICK 4 DR. ROADMASTER. VERY FINE CAR. CLEAN.

$595

1950 BUICK 4 DR. SEDAN. BLACK. BEAUTIFUL CAR.

MORE THAN 100 CARS TO CHOOSE FROM

IT'S SMART TO BUY YOUR CAR AT

COMMUNITY MOTORS

THE PLACE WHERE YOU CAN WHEEL AND DEAL

803 N. Main, Rochester

OPEN TILL 10 P.M.
OLive 2-6321

For Sale Used Cars 91

'47 CHEVIE, EXCELLENT CONDITION. 675 Scott Lake Rd.

CLEAN '52 PONTIAC. REASONable. FE 5-2868.

CHEVROLET, 1950 DELUXE, 2 DR. FE 5-7262 after 6.

1948 CHEVROLET, FLEETLINE, 2 door, clean, bargain. 1971½ S. Johnson.

1953 CHEVROLET BEL AIR sport coupe. Good condition. $1200. FE 2-8080.

1953 CHEVROLET 4 DOOR. RAdio, heater, tinted glass, everything on it. $1195. Ph. Holly MElrose 4-42[illegible].

1953 210 CHEVROLET, POWERglide. Original owner. Many extras. FE 2-4187.

CHEV. CONVERT. '50 YELLOW, new top, new white walls, radio, heater, 1 owner. "I need $575." FE 8-0404.

'52 CHEV. BEL-AIR, RADIO, heater 2 tone. Ready to drive. LAKE ORION MOTOR SALES M24 at Buckhorn Lake MY 2-2611 till 9:00 p.m.

CHEVROLET 1950 2 DOOR DEluxe. Fully equipped. Exc. cond. Sacrifice for cash. FE 7-0717.

'50 CHEV. DELUXE COUPE. RAdio and heater, clean inside and out. 41,000 mi. 1 owner car. $495. cash. MI 4-1996 after 6.

'41 CHEVIE WITH '49 MOTOR. Good running condition. $75. FE 4-2409.

52 CHEVIE BEL AIR HARDTOP. Power glide radio, heater, white walls directional signals. By owner. $975. FE 2-8074.

CHEVROLET 1953 BEL AIR 4 door. Powerslide, radio, heater, other access. Low mileage. Original owner. FE 5-6504.

'54 CHEVROLET DEL RAY CLUB coupe. By owner. Power glide. 5,900 miles. Priced to sell. FE 5-3411 8:30 to 5 p.m. After 5:30 and weekends, FE 4-4528.

'51 CHEV. STATION WAGON, 4 dr. 8 passenger. Low mileage, radio and heater. Sharp. LAKE ORION MOTOR SALES M24 at Buckhorn Lake MY 2-2611 till 9:00 p.m.

CHEVROLET 1953 4 DR., DRIFTwood gray and horizon blue. Radio, heater, visor, white walls. Excellent condition. OR 3-2086.

'49 CHEVROLET. GOOD CONDITion, 991 W. Huron St.

1951 CHEVROLET DELUXE 210. 4 dr. radio, heater, turn signals. Excellent condition. Will help finance. MY 3-3711.

CHEVROLET '53 BELAIR 2 DR. power glide, radio, heater. Excellent condition. 2 to choose from. $1195. Your car down. Birmingham MI 4-3410

CHEVIE '50 2 DR. DELUXE. Excellent condition. Radio and heater. $495. No money down. Birmingham MI 4-3410.

'49 CHEVROLET. 1 OWNER. STANdard Transmission. 30000 miles, Like new. FE 7-8541.

1950 CHEVIE, 2 DR. NEEDS BODY work. $175. 340 Baldwin Ave. FE 8-1431.

1954 DESOTO CLUB COUPE COMpany car, 2 tone blue, equipped with radio, heater, power flight trans. and power steering. Carries a new car guarantee. $195 DOWN

30 mo. on balance at bank rates.

SCHUTZ MOTORS

DeSOTO-PLYMOUTH DEALER
912 S. Woodward, Birmingham

1953 DESOTO FIREDOME 8. FE 8-6245.

FOR SALE '50 DESOTO CUSTOM, 38,000 miles, like new, EM 3-4827.

REPOSSESSED CARS

1947 Plymouth station wagon $89.00
1947 Pontiac Sedan $89.75
1948 Plymouth cpe, wrecked $68.50
1971½ S. Johnson.

1953 DESOTO V-8 4 DR. TURquoise blue with power steering and other factory equipment. $195 down or your car. Many more to choose from.

SCHUTZ MOTORS

DeSOTO PLYMOUTH DEALER
912 S. Woodward, Birmingham

You'll Find No Bad "EGGS" In Our Easter Basket!

Hop at These Barains!

'53 Dodge V-8 4 dr..$1095
'54 Nash 2 door....$1199
'53 Nash 2 door
'52 Chevrolet .....$ 795
'52 Plymouth 4 door.$ 795
'52 Dodge .....$ 845
'53 Pontiac $1195
'51 Buick 4 door....$ 695
'50 Nash 4 door....$ 295
'50 Ford 2 door.....$ 495
'50 Dodge 4 door ...$ 445
'49 Dodge 2 door ...$ 295
'49 Mercury 4 door..$ 495
'46 Olds 2 dr., hyra..$ 225

TRUCKS

'47 Ford pickup ...$ 295
'50 GMC 136" wb...$ 595
'53 Dodge 171" wb..$1195
'52 Ford pickup ...$ 695
'54 Chev. 2 t. tractor..$2100

Ready To Go

Riemenschneider

232 S. SAGINAW ST.
Open 'til 8 p.m.
FE 2-9131

New Credit Plan

HAVE YOU BEEN TURNED DOWN WHEN TRYING TO BUY A CAR BECAUSE OF SHORT EMPLOYMENT, NO CREDIT, BAD CREDIT, ETC.? WE HAVE A GOOD SELECTION OF '46 — '51 AUTOMOBILES THAT YOU CAN BUY FOR VERY LITTLE DOWN AND WEEKLY PAYMENTS OF AS LITTLE AS $5

No Co-Signers!

Immediate Delivery!

Deal Direct!

No Finance Co.!

Buy Here—Pay Here

Y'ALL COME TO
171 S. SAGINAW ST.
NATIONAL MOTOR SALES

SPRING SALE

Our Buyers Are Kings!

1954 Dodge convertible, radio and heater, power flight. Your friends will think you bought a brand new car. Equipped with continental wheel. This car is a steal at $1,795.
1954 Mercury Monterey 4 doors, 2 to choose from. 1 is a company demonstrator $1,795.
1953 Buick, Super Riviera hardtop. Radio, heater, dynaflow. Peek at this one for $1,595.
1952 Oldsmobile 88, 2 door, radio, heater, hydramatic. A Special at $1,145.
1953 Ford custom 8, 2 door, radio and heater. There's no better buy at $1,095.
1951 Lincoln 4 door hydramatic, radio and heater. As close to new as a '51 can be $895.
1950 Ford custom 8's, 2 tudors and 1 fordor, they kept them under the bed 'til they bought new cars. Will finance $1,400.
1942 Buick 4 door, a transportation special at $100.

Will Trade and Finance!

Bob Frost, Inc.

LINCOLN MERCURY DEALER
850 S. Woodward
BIRMINGHAM

For Sale Used Cars 91

DODGE '47 2 NEW TIRES, 1 spare, good condition, private party, deceased 3 weeks, quick sale —will sacrifice. FE 2-8932.

'39 DODGE COUPE, GOOD CONdition. MI 4-0195. Call after 5.

'53 DODGE HARD TOP RED RAM V-8. Radio, heater, automatic. LAKE ORION MOTOR SALES M24 at Buckhorn Lake My 2-2611 till 9:00 p.m.

FORD '48 2 DOOR. GOOD CONdition. FE 4-4048.

CLEAN '49 FORD. MY 3-2883

1947 FORD STATION WAGON. Will trade. FE 2-4890.

CHEVS.

1954 Left-Overs

Hurry While They Last

ALL BODY STYLES

AS LOW AS

$1326.41

Headquarters

for Chevrolets

13 MILE AND WOODWARD

FORD '49 2 DR. GOOD CONDITION or will take outboard motor in trade. 58 S. Parke.

REAL BARGAINS

'46 Chevie Club Coupe. Sharp.
'49 Olds Convertible. Sharp.
'52 Ford Victoria, like new.
'51 Buick Sedan. Sharp.

NORTH PONTIAC AUTO SALES
312 West Montcalm FE 4-9151

TAYLOR'S GOOD USED CARS

1953 Chev. 2 dr. Radio heater and tinted glass. Brand new condition $1,295
1952 Ply. 2 dr. Radio and heater ....
1951 Buick 4dr. Special. Radio, heater and Dynaflow ....$ 545
1951 Chev. 2dr Deluxe. Radio and heater ....$ 695

TAYLOR'S

At Walled Lake
"Since 1831"
Phone MArket 4-1561

'46 FORD 6 AND '46 NASH 600. Good condition. 876 Kennelworth. Call before 3 p.m.

1948 FORD 6. RADIO AND HEATer. New license $85. FE 4-5389.

FOR BETTER BUYS SEE: West Side Used Cars

923 W. Huron FE 4-2185

FORD COUNTRY SQUIRE. 1953. Radio heater white walls w. washer, sun visor, Van Aukens, wheel discs. Real sharp. 939 Orchard Lk., 9 to 5:30.

'49 FORD, $150. 3340 EASTWOOD, FE 5-1883.

'53 FORD 3 WINDOW COUPE. EM 3-5072.

'52 FORD CUSTOMLINE. RADIO and heater. Lots of extras. Best offer. 225 W. Ann Arbor, after 5:30 FE 5-9686 after 4:30.

1955 FORD FAIRLANE. ALL EXtras. FE 5-4842.

1949 FORD MUST SELL, NO REAsonable offer refused. 3468 Taylor Rd.

'53 FORD CUSTOM, V-8 4 DR. Radio, heater and overdrive. This car is a sharp one. LAKE ORION MOTOR SALES M24 at Buckhorn Lake MY 2-2611 till 9:00 p.m.

1935 HUDSON 4 DOOR SEDAN. Motor overhauled. Good work car. $30. Can be seen this week only at 302 W. Ypsilanti. FE 4-5488.

1954 FORD

FACTORY OFFICIALS CARS

FORDS
MERCURYS
LINCOLNS
AND
STATION WAGONS

NEW CAR GUARANTEE

LARRY JEROME

Rochester Ford Dealer

PH. OL 1-9711

"FOR MORE THAN 30 YEARS A GOOD PLACE TO BUY"

'49 MERCURY, EXCELLENT CONdition. Radio heater white wall tires. 36 Bennett. FE 4-4210.

OLDS "88" 1954

By owner, 2 tone radio heater, 2 door, signal lights, clean and in excellent condition. A real sharp car. This car can be seen at 69 Lincoln.

BUY WITH CONFIDENCE

1955 Plymouth Belvedere 8 fordor Powerflite transmission, radio, heater, EZ Vision, power seats, WSW tires, 4,000 miles.

1955 Plymouth Savoy 8 fordor. Powerflite, heater, EZ vision, Group & WSW tires, 2,000 mi.

1954 Plymouth Savoy Club Coupe. Hy-Drive, radio, heater, WSW washers.

1953 DeSoto 8 club coupe, two tone green. Heater. A one owner car.

1953 DeSoto 6 Club Coupe. Dark green. Very low mileage. Drive it—get our deal.

1953 DeSoto V-8 Club Coupe. Beige. Power steering, radio and heater, low mileage. A honey to drive.

1953 DeSoto V-8 Fordor. Beige color. Radio and heater and other extras.

1953 DeSoto V-8 Fordor, brown and beige. Low mileage. A very clean car.

1953 DeSoto V-8 Fordor. Popular forest green color. WSW tires and many extras. 15,000 actual miles.

1953 Ford Ranch Wagon. Radio and heater, spotlight.

1953 Plymouth Cranbrook Cl. One Maroon, radio & heater. One owner. 23,000 miles.

1953 Plymouth Cambridge Cl. Sedan. A good clean one owner car.

1953 Willys fordor. A good economical car. 30 miles to gallon.

1952 DeSoto V-8 Fordor. Light green. Many extras. Drive it. Get our price and terms.

1952 DeSoto V-8 Fordor. Two tone green. 26,000 miles. Power steering and many extras.

1952 DeSoto Firedome Fordor. Burma tan. Power steering. Low mileage.

1952 Dodge Meandowbrook fordor. Beautiful maroon finish. A one owner beauty.

BRAID

MOTOR SALES
DeSoto-Plymouth Dealer
Cass at W. Pike St.
FE 2-0186

LOOKING FOR A BUSINESS? You'll find money makers advertised in the Business Opportunities column in Classified!

CARNIVAL by Dick Turner



"Why should I increase my vocabulary? I don't get to use the words I know already!"

For Sale Used Cars 91

1951 MERCURY CLUB COUPE. Loaded with accessories. Perfect condition. EM 3-2464.

MERCURY '54, 2 DR. MERCOmatic, radio, heater, white walls. Like new. $1795. Your car down. Birmingham MI 4-3410

NASH RAMBLER, '53 HARD TOP continental kit, excellent condition. Radio, heater, red over black. Only $1075. Your car down. Birmingham MI 4-3410

'52 NASH RAMBLER CONVERT. Like new. Perfect cond. 6 tires. Mileage miracle. EM 3-8601. Plattley.

'49 OLDS 88. 2 DOOR STREAMliner. Good condition. FE 5-6979.

1941 OLDSMOBILE, GOOD TRANSportation, FE 5-6934.

'49 OLDS 88. TAKE OVER PAYments. Equity $50. FE 2-1458.

'54 PONTIAC CATALINA, WHITE wall tires, radio, heater, and also extras. FE 4-3049 after 4 p.m.

1953 OLDS HOLIDAY SUPER 88. White walls, radio and heater. V-8 rocket engine, perfect condition. Red and white. Inquire 991 W. Huron.

OLDS 1954 SUPER 88 HOLIDAY. Radio, heater white walls, tinted glass, power steering, brakes and windows. $2375. LIncoln 7-4463. 242 Parker, Royal Oak Township.

CUSTOM 98 1953 HOLIDAY OLDS. Power brakes, steering, radio, tinted glass, premium white wall tires. FE 4-3749.

PLYMOUTH 1953 CRANBROOK, 4 dr. Exceptionally clean. Private owner. See at Hampton Elec. Co., 825 W. Huron or call FE 4-3525. See Bill Petrusha.

1952 PLYMOUTH, 4 DOOR. LOW mileage private party. FE 5-3846.

1951 PLYMOUTH, $75 DOWN, take over small monthly payments. Can be seen at Gulf Station, Keego Harbor, FE 8-0569.

PLYMOUTH 1951 CLUB COUPE. Excellent condition, 19,000 miles, 1 owner. 6 S. Telegraph.

1950 PLYMOUTH 2 DOOR, RADIO, heater. Good condition with good tires. Full price $295. 340 Baldwin Ave. FE 8-1431.

1953 PONTIAC 8 DELUXE. LOW mileage. FE 2-3802

1950 PONTIAC, 2 DOOR DELUXE clean job. FE 2-1581.

1953 PONTIAC CLUB COUPE, Marine blue with radio and heater, an exceptionally good buy at $1195. Will trade at bank rates for 24 mo.

SCHUTZ MOTORS

DeSOTO-PLYMOUTH DEALER
912 S. Woodward, Birmingham

TIP TOP USED CARS

1949 Dodge, 4 door. $345

1954 Chrysler, New Yorker, 4 door. NEW CAR!

1952 DeSoto, 4 door, V-8, with Power Steering $1,095

1947 Pontiac, 4 door. $95

1954 Dodge, Coronet Suburban Like New

A 1950 Plymouth, 4 door. $445

CLARKSTON MOTOR SALES

CHRYSLER-PLYMOUTH
Open 8 a.m. to 8 p.m. Daily
WE BUY SELL AND TRADE
MA 5-8141

THE BRIGHT SPOT

Does It Again!!

You've Always Wanted That Finer Car So Here They Are!

CADILLACS

'54 Convertible. Full power. You'll love this one.

'53 Eldorado Convertible. Only one in this area. A white beauty. Full power Continental kit. Wire wheels.

'52 Convertible. New top. Spotless. Trim. A green gleamer. Power and extras.

'53-'62, Fordor. 2 tone blue. The right car for you and the family.

LOTS OF LATE MODELS!
'54 Chevrolets
(Three To Choose From)
'53 Chevrolets
(Four To Choose From)
Fords!!! We Have Them

Budget Cars for Your Pocketbook!

Financing the Way You Want It!

Choose Right, Like Your Neighbors!

THE BRIGHT SPOT
Cass at Orchard Lake
FE 8-0488 FE 8-0488

For Sale Used Cars 91

1952 PONTIAC CATALINA SUPER deluxe, excellent condition, $1,075. FE 4-5470.

1954 PONTIAC CHIEF. BEST OFfer. FE 2-4535.

1951 PONTIAC RADIO HEATER, good condition. FE 2-8036. 72 Norton.

1954 PONTIAC DELUXE STATION wagon 4 door 2 seats. Hydramatic and extras. 8,000 miles. FE 2-6632 or FE 4-2664.

PONTIAC 1953 CUSTOM CATALIna. Lots of extras. $1600. MY 2-0408 after 4 p.m.

'50 PONTIAC COUPE. HYDRAmatic, radio heater new white wall tires. $350. FE 4-2116.

1942 PONTIAC 8 CYLINDER, 4 door, with 6,000 miles on new 1953 engine, very good mechanical shape. Call FE 5-1221, after 11 a.m.

PONTIAC 1953 CATALINA FULLY equipped. Low mileage. 1 owner. First $1350 takes it. Phone days FE 2-0118 and evenings FE 2-6319.

PONTIAC 4 DOOR, CUSTOM STAR Chief. FE 4-8748.

PONTIAC '54 STAR CHIEF, FULLY equipped. Will take older car in trade. Can be seen from 10 to 2 at 6280 Pine Knob Rd. OR 3-8983.

'55 PONTIAC 8, 870, 4 DOOR sedan. Official corporation car, $2225. OL 1-5281 after 6 p.m.

1955 PONTIAC STARCHIEFTAIN Catalina low mileage. FE 5-7332.

1953 PONTIAC CHIEFTAIN DEluxe 4 dr. Low mileage. Clean. Loaded. FE 5-7332.

1953 PONTIAC 4 DOOR, RADIO and heater. White side walls. Low mileage $1090. MY 3-5661.

1955 PONTIAC 8, HYDRAMATIC 870, 4 door sedan plenty accessories. Ex-officials car. Under 8000 miles. 1 driver $2225. MI 4-9536.

PONTIAC '50 8 CYLINDER 2 DR. Good condition. Only $495. No money down. Birmingham MI 4-3410

1953 STUDEBAKER SPORT COUPE Excellent condition. FE 5-9066 after 4 p.m.

SPRING SPECIALS

AT TURNER'S

1954 FORD CUSTOM
4 Dr. with Radio and Heater

$1199 $1199 $1199

$310 down and $35.60 per month, or your old car down, or 10 down and higher payments.

A-1 Buys

'49 Pontiac 4 dr..$ 299
'49 Ford 2 door..$ 199
'50 Hudson cpe...$ 199
'49 Hudson 4 dr..$ 199
'54 Ford hardtop.$1699
'50 Nash 4 door..$ 199
'52 Ford 8 2 dr..$ 699
'50 Stude cl. cpe..$ 199
'51 Olds 98 4 dr...$ 699
'54 Merc. hardtop.$1999
'53 Chev. 4 dr....$ 899
'50 Chev. 2 dr....$ 244
'51 Hudson 2 dr..$ 299
'53 Ford 8 4 dr..$ 899
'50 Pont. dlx. 2 dr.$ 244
'51 Plym. 2 dr...$ 399
'50 Olds 4 dr.....$ 399
'51 Ford 2 dr.....$ 399
'53 Plym. 4 dr....$ 799
'54 Ford custom.$1199
'52 Ply. 4 dr.....$ 599
'48 Willys sta. wg.$ 399
'50 Ford 2 dr.....$ 299
'53 Plym. sta. wg.$ 995
'52 Chev. dlx. 2 dr.$ 644
'52 Plym. sta. wg.$ 899
'52 Ford hardtop.$ 899
'54 Nash 4 dr.....$1099
'51 DeSoto 4 dr..$ 599
'52 Chrys. 4 dr...$ 899
'52 Packard 4 dr..$ 899
'53 Dodge cl. cpe..$ 999
'54 Ford sta. wgn.$1744
'52 Pont. hardtop.$ 999

Cheapies

'48 Plym. sedan....$99
'39 Dodge 2 door...$44
'46 Ford 2 door....$99
'47 Ford club cpe...$99
'46 Hudson 2 door..$99

Spring Buys

'50 Ford conv. ..$ 444
'48 Ford conv.....$ 144
'53 Chev. conv....$1199
'48 Merc. conv. ..$ 144
'51 Ford conv. ...$ 599

Trucks

'54 Ford ½ t. p.u..$844
'50 Chev. ½ t. pan.$344
'53 Chev. 9 ft. stk.$599
'49 Stude. ¾ exp..$244

HAROLD TURNER, FORD
2 BIG LOTS
464 S. Woodward, Birmingham
13½ Mile at Woodward

MIdwest 4-7500 LIberty 9-4000
JOrdan 4-6266 LIberty 9-4001

CY OWENS

"Your FORD Dealer"

We Have a Good Used Car for You Regardless of Price

—5—

1953 Ford Custom 8 cyl. 2 drs. and 4 drs. Really nice. From, $895

—2—

1953 Chevrolets, 1 4-dr. and 1 2-dr., with radio and heater, $795

1954 Buick 4 dr. sedan. A one-owner and very nice, $1,695

1954 Pontiac Catalina, coral red and winter white. A beautiful car.

1952 Dodge 2 dr. sedan, radio and heater. Hurry on this one, $495

1949 Cadillac coupe DeVill. Come in and drive this one.

1951 Pontiac 4 dr. sedan. One of the best, $450

1951 Olds 98 4-dr. sedan, radio and heater. Yours for only, $595

1951 Mercury club coupe. A sharp car — fully equipped, $450

1950 Studebaker 4 dr. sedan, radio and heater, O.D. Very clean, $295

TRANSPORTATION SPECIALS

1950 Ford, little rough $175
1947 Pontiac 4 dr. $95
1947 Chev. 4 dr. $95
1951 Studebaker 4 dr. $195

Visit Our Two Lots Before You Buy Anywhere

LOT No. 1
S. Saginaw at Judson
Phone FE 5-4101

LOT No. 2
809 S. Woodward, Just South of South Blvd.
Phone FE 4-7469

OPEN
8 A.M. to 9 P.M.

See "Cy" for the Best Buy

Only One Way

To SELL CARS—That's the Right Way, AND the Right Way Is the OLIVER WAY!

OUR POLICY

$1,095
1953 Chevrolet 2 dr., radio & heater. Very clean car.

$1,395
1953 Buick Special 4 dr. Radio & heater, Dyna., 2-tone paint.

$1,195
1953 Chevrolet Bel Air 2 dr. Radio & heater. Spotless.

$1,595
1953 Buick 4 dr. Super. 2-tone, Dyna., custom trim, V-8 engine.

$695
1951 Pontiac 4 dr. 8 Chieftain. Light blue, top runner.

$995
1952 Buick Special 4 dr. Dyna., radio & heater, ebony black, whitewalls.

$1,195
1953 Pontiac 4 dr. Chief. Dlx. 8 Hydra. Sharp.

$1,595
1953 Oldsmobile 88 2 dr. A smart looking car.

$995
1952 Ford Victoria Hardtop. A real beauty. Ford-O-Matic.

$295
1950 Chevrolet 2 dr. Radio & heater. Needs some engine work.

$595
1951 Ford Club Cpe. New paint. Quiet V-8.

$595
1951 Chevrolet Club Cpe. Radio & heater. All our cars are ready to go.

$545
1950 Olds 88 2 dr. Nice and sharp. Waiting for a proud new owner.

$995
1952 Pontiac 4 dr. Dlx. 8 Chieftain. One owner.

$595
1951 Buick Special 4 dr. All the extras.

$995
1953 Ford 4 dr. Custom. Radio & heater, loaded.

$795
1952 Chevrolet 4 dr. Radio & heater, Dlx.

$795
1951 Buick. One owner. 27,000 miles actual.

$1,595
1954 Chev. Bel Air Dlx. trim, all the extras, low mileage.

$745
1952 Dodge Hardtop. A fine car at the lowest possible price.

$195
1951 Hudson 4 dr. Radio & heater.

OUR POLICY

To sell at the lowest possible price the cleanest merchandise with the best guarantee anywhere in our area. See us before you part with your title or cash. We've been here 24 years.

OLIVER BUICK

FE 2-9101 210 ORCHARD LAKE AVE. FE 2-9101

OUR BEST

THESE CARS LISTED BELOW ARE THE FINEST ON OUR LOT!

1954 CHRYSLER NEW YORKER

Deluxe hardtop. This is an immaculate car throughout, equipped with all the power. Power steering, power brakes, power windows and powerflite transmission. Radio, heater, white wall tires, directional signals and backup lights are among the many wonderful features of this truly fine car.

$2995

1952 CHRYSLER CLUB COUPE

The Saratoga model with a V-8 engine, power steering, power brakes, power windows, radio, heater, turn indicators and back up lights; 20,000 actual miles. One owner. A nicer car couldn't be found.

$1195

1952 PLYMOUTH CLUB COUPE

Beautiful light blue finish, all chrome in perfect condition, tires like new and interior immaculate. Equipped with large radio, large heater and turn signals.

$795

1953 PLYMOUTH STATION WAGON

Light green finish, 2-tone vinol interior, tinted glass, heater and turn signals. One owner; 20,000 actual miles.

$1345

1952 OLDS 98 HOLIDAY

A gorgeous hardtop model with 2-tone paint, white wall tires, power steering, hydramatic transmission, radio, heater and many other wonderful accessories.

$1595

1954 CHEVROLET STATION WAGON

Equipped with powerglide transmission, tined glass, large heater, 2-tone paint and directional signals; 5,000 actual miles.

$1695

1951 MERCURY CLUB COUPE

You will have to see this car to believe it. 5,000 actual miles, one owner, automatic transmission, radio and heater. Inside and out this car is practically new.

$995

1954 FORD Crestline Fordor

The best model with the V-8 engine, automatic transmission, 2-tone paint, sun visor, white wall tires, large chrome wheel covers, radio, heater, turn indicators and back up lights; 7,000 actual miles.

$1695

Keller-Koch Inc.

Woodward at 13½ Mle Road

Royal Oak LIberty 9-4585

OPEN FROM 9 TO 9
SIX DAYS PER WEEK

Tonight's Steve Allen Is Jack-of-All-Trades

--Today's Television Programs--

Channel 2—WJBK-TV Channel 4—WWJ-TV Channel 7—WXYZ-TV Channel 9—CKLW-TV

TONIGHT'S TV HIGHLIGHTS

6:00—(7) Little Rascals. "Reunion Rhythm" "Rushin Ballet." (9) Capt. Video. Serial Time for Music. Jane Palmer sings.

6:15—(9) News. Austin Grant. (4) News. Paul Williams.

6:30 — (7) Superman. George Reeves as man of future in adventure. (9) Play of the Week. "Homecoming," drama. (4) Hostess Theater. Engineer cures lady doctor's allergy to men in "Medicine Woman," George Brent. (2) News Ace. Cline, Patrick.

6:45—(2) TV Weatherman. Dr. Everett R. Phelps.

7:00—(7) Kukla, Fran and Ollie. Puppets. (9) City Detective. Rod Cameron in "Trouble in Toyland. (4) Amos 'n' Andy. Andy almost gets married until he meets his prospective mother-in-law in "The Young Girl's Mother." (2) Sportsman's Holiday. Films of expedition in lower California and Mexico. "A Land Lubber Goes to Sea.

7:15—(7) Story Book. "Wild Blue Yonder," story of Jimmy Doolittle.

7:30—(7) Disneyland. "Alice in Wonderland," cartoon version. (9) Million Dollar Movie. Charles Boyer, Leo G. Carroll, William Demerest in "The First Legion." (4) Eddie Fisher. Songs. (2) News. Doug Edwards.

7:45—(4) News Caravan. John Cameron Swayze. (2) Perry Como. Mills Brothers guests.

8:00—(4) I Married Joan. Mountain cabin loses its charm for Joan when she gets in debt over boat. Joan Davis. (2) Arthur Godfrey and Friends. Farm show.

8:30—(7) Stu Erwin Show. Two strings of pearls, real and imitation, cause trouble for Stu. (4) My Little Margie. Margie invites a circus troupe to live in her apartment just as Vern invites TV show to visit.

9:00—(7) Masquerade Party. Famous guests use disguises to stump experts. (9) Theater Playbill. "The Typewriter Murder." (4) Theater. Empress Theodora and Emperor Justinian in comedy of ancient Byzantium, "Whim of Iron," (2) The Millionaire. "The Story of Pev Johnson," daughter of ne'er-do-well refuses to marry until her beau has steady job.

9:30—(7) Who Said That. Kitty Carlisle, Phil Foster join Bob Considine, June Lockhart, John Daly in quote guessing game. (9) On Stage. Musical Variety. (2) I've Got a Secret. Panel quiz with Garry Moore.

10:00—(7) Jumbo Theater. "Aftermath." (9) Paragon Playhouse. "The Sensible Man." (4) This Is Your Life. Ralph Edwards recreates life of surprise guest. (2) Best of Broadway. "Stage Door," tale of young girls in New York to find future in the Theater. Rhonda Fleming, Diana Lynn, Dennis Morgan, Peggy Ann Garner, Charles Drake, Elsa Lancaster. Colorcast.

10:30—(7) Bob Cummings Show. Comedy of glamour photographer. (9) Burns Chuckwagon. Variety country style. (4) Mr. District Attorney. Mad killer is captured.

11:00—(7) Soupy's On. Variety. (9) National News. (4) News. Williams. (2) News. LeGoff.

11:15—(7) Feature Movie. Jack Carson in "Mr. Universe." (9) Good Neighbor Theater. "Violence." (4) Little show. "Operation Sunshine." (2) Miss Fair Weather. Betty Wright.

11:30—(2) Nightwatch Theater. Fabian of Scotland Yard. Charlie Chan and the Dark Alibi.

11:30—(4) Tonight. Variety with Steve Allen; Dorothy Collins, Wally Cox guests.

THURSDAY MORNING

7:00 — (4) Today. (2) Morning Show.

9:00 — (7) Todd Purse Show. (4) Romper Room. (2) Welcome Travelers.

9:30—(2) Robert Q. Lewis.

10:00—(7) Wixie's Wonderland. (4) Ding Dong School. (2) Garry Moore.

10:30—(4) Way of World. (2) Arthur Godfrey.

10:45—(4) Sheilah Graham.

11:00—(7) Story Studio. (4) Home.

11:30—(2) Strike It Rich.

THURSDAY AFTERNOON

12:00—(7) 12 O'Clock Comics. (4) Tennessee Ernie. (2) Valiant Lady.

12:15—(2) Love of Life.

12:30—(7) Beulah. (4) Feather Your Nest. (2) Search for Tomorrow.

12:45—(2) Guiding Light.

1:00—(4) Bob Maxwell. (7) Charm Kitchen. (2) Inner Flame.

1:15—(4) Sonny Elliot. (2) Road of Life.

1:30—(2) Ladies Day. (4) Jean McBride.

1:45—(9) Cartoon.

2:00—(7) Stars on Seven. (9) Mary Morgan Show. (4) Hour of Shows.

2:30—(2) Art Linkletter. (9) Dollarama.

3:00—(7) Theater. (9) Thursday Matinee. (4) Ted Mack Matinee. (2) Big Payoff.

3:15—(4) Golden Windows.

3:30—(4) Greatest Gift. (2) Bob Crosby.

3:45—(4) Concerning Miss Marlowe.

4:00—(9) Justice Colt. (7) Capt. Flint. (4) Hawkins Falls. (2) Brighter Day.

4:15—(4) First Love. (2) Secret Storm.

4:30—(4) Mr. Sweeney's World. (2) On Your Account.

4:45—(7) Ricky the Clown. (4) Modern Romances.

5:00—(7) Auntie Dee. (9) Let's Make Music. (4) Pinky Lee. (2) Sagebrush Shorty.

5:30—(7) Cowboy Show. (9) Howdy Doody. (4) Howdy Doody.

--Today's Radio Programs--

Programs furnished by stations listed in this column are subject to change without notice.

WJR, (760) CKLW, (800) WWJ, (850) WCAR, (1130) WXYZ, (1270) WJBK, (1490 WPON, (1460)

TONIGHT

6:00—WJR, Hainline
WWJ, News
CKLW, News, Sports
WPON, News

6:15—WJR, Clark
WWJ, Bud Lynch
WXYZ, Lee Smits
CKLW, Eddie Chase
WCAR, Sports
WPON, Idletime Serenade

6:30—WJR, Sports
WWJ, R. Mulholland
WXYZ, Bill Stern
WCAR, Carousel
WPON, Sports

6:45—WJR, Lowell Thomas
WXYZ, Music Show
WCAR, Sign Off
WPON, Art Van Damme

7:00—WJR, Guest House
WWJ, Three Star
WXYZ, Stars on Seven
CKLW, Fulton Lewis
WJBK, News, Sports
WPON, News, Shanley

7:15—WWJ R. Mulholland
CKLW, Guy Nunn

7:30—WJR, Chorallers
WWJ, News
WXYZ, Lone Ranger
CKLW, Gabriel Heatter
WJBK, Gentile

7:45—WJR, E. R. Murrow
WWJ, One Man's Family
CKLW, Les Paul

8:00—WJR, FBI, Peace
WWJ, Dinah Shore
WXYZ, Show Stoppers
CKLW, Squad Room

8:15—WXYZ, Show World
WWJ, Frank Sinatra

8:30—WJR, 21st. Precinct
WWJ, Barrie Craig
WXYZ, John Vandercook
CKLW, Sentenced

8:45—WXYZ, Just Easy

9:00—WJR, Perry Como
WWJ, Bet Your Life
WXYZ, Sammy Kaye
CKLW, Mem. Music
WPON, News, Off Record

9:15—WJR, Bing Crosby

9:30—WJR, Amos 'n' Andy
WWJ, Truth, Con.
WXYZ, Pres. Conf.
CKLW, Eddie Cantor

10:00—WJR, Tenn. Ernie
WWJ, Fibber McGee
WXYZ, Ed Morgan
CKLW, J. Van Kuren
WPON, News

10:15—WWJ, Gildersleeve
CKLW, S. Kaye
WXYZ, Top of Town
WPON, Off Record

10:30—WJR, Pres. Conf.
CKLW, Country Style

10:45—WJR, Dance Orch.
WWJ, Stars Sing

11:00—WJR, News
CKLW, News
WJBK, News, Gentile
WPON, News

11:15—WJR, Sports
CKLW, Manhattan Music
WPON, Manhattan Music

11:30—WJR, Music
WXYZ, News, Top
CKLW, Jim Dunbar
WPON, Sports

THURSDAY MORNING

6:00—WJR, Vinall, Melody
WWJ, News, Lazarow
WXYZ, News, Wolf
CKLW, Toby David
WJBK, Meditations
WPON, News

6:30—WJR, Agricit. Voice
WWJ, Bob Maxwell
CKLW, News, David
WJBK, Gentile, Bingo
WPON, Egan Show

6:45—WXYZ, News
WCAR, Coffee

7:00—WJR, Jim Vinall
WXYZ, Osgood, Wolf
CKLW, Guy Nunn, David

7:15—WJR, Music Hall

7:30—CKLW, Terence O'Dell

7:45—WWJ, News
CKLW, Toby David

8:00—WJR, Jack White
WWJ, Bob Maxwell
WCAR, News
WPON, News

8:15—WJR, Bud Guest
WCAR, Coffee With Clem
WPON, Egan Show

8:30—WJR, Music Hall

8:45—WWJ, News
WCAR, Radio Rev.

9:00—WJR, Wm. Sheehan
WWJ, Minute Parade
WXYZ, Breakfast Club
WCAR, News, Rhythm
WJBK, News, T. George
WPON, News, Music

9:15—WJR, Kitchen Club

9:30—WJR, Mrs. Paige
CKLW, Good Neighbor
WJBK, Bob Murphy
WPON, F. Martin

9:45—WJR, Pete and Joe
WCAR, Temple Acad.

10:00—WJR, A. Godfrey
WWJ, McBride, Peale
WXYZ, My True Story
CKLW, Homechat
WJBK, News, T. George
WCAR, News, Temple
WPON, News, Piper Paul

10:45—WWJ, Break the Bank

10:30—WWJ, Fran Harris
WXYZ, Whispering Sts.
CKLW, Mary Morgan
WCAR, Lk. Orion High

10:45—WJR, Break the Bank
WXYZ, Girl Marries
WCAR, Song Parade

11:00—WJR, Arthur Godfrey
WWJ, Strike It Rich
WXYZ, Companion
CKLW, Florida, U.S.A.
WJBK, News, McLeod
WCAR, News, Songs
WPON, News, Party

11:15—WXYZ, Curtain Calls
WPON, Hymn Time

11:30—WJR, Make Up Mind
WWJ, Phrase That Pays
CKLW, Queen for a Day
WPON, Pontiac Party

11:45—WJR, Second Husband
WWJ, Second Chance

12:00—WJR, Jack White
WWJ, News
CKLW, Freddie Martin
WCAR, News
WPON, News

12:15—WJR, Farm Roundup
WWJ, Faye Elizabeth
CKLW, Austin Grant
WCAR, N'Day Caller
WPON, Luncheon Music

12:30—WJR, Time Out, Music
WXYZ, News, Music
CKLW, Your Boy Bud
WCAR, Harmony Hall

12:45—WXYZ, Charm Lady
WPON, Farm Mkts.

THURSDAY AFTERNOON

1:00—WJR, Road of Life
WWJ, Ross Mulholland
WXYZ, Paging New
CKLW, News, Living
WJBK, Tom George
WCAR, News, Lent
WPON, News, Platter

1:15—WJR, Ma Perkins
WXYZ, Paul Winter
CKLW, Musical Airs
WCAR, Harmony Hall

1:30—WJR, Dr. Malone
CKLW, Eddie Cantor

1:45—WJR, Guiding Light

2:00—WJR, Mrs. Burton
WWJ, Lent Sermonette
CKLW, Davies
WPON, News, Eddie

2:15—WJR, Perry Mason
WWJ, Plain Bill

2:30—WJR, Nora Drake
WWJ, Lorenzo Jones
WXYZ, Martin Block
WCAR, Hall, Sports
WPON, Club 1460

2:45—WJR, Brighter Day
WWJ, Marriage Pays
WCAR, Harmony Hall

3:00—WJR, News, Hymns
WWJ, News, Golf
WXYZ, Ed. MacKenzie
WCAR, News, Music

3:15—WJR, Rosemary

3:30—WJR, Helen Trent
WWJ, Pepper Young
WJBK, Don McLeod

3:45—WJR, Gal Sunday
WWJ, Right to Happiness

4:00—WJR, House Party
WWJ, Backstage Wife
WXYZ, Wattrick, McKenzie
CKLW, Eddie Chase
WCAR, News, Carousel
WPON, Sports, News

4:15—WJR, Stella Dallas
WCAR, Talk Sports
WPON, Club 1460

4:30—WJR, Music Hall
WWJ, Widder Brown
WCAR, Carousel
WPON, Music Artistry

4:45—WWJ, Woman in House
CKLW, George Wright

5:00—WJR, News
WWJ, News, Deland
CKLW, Sgt. Preston
WCAR, News
WPON, News, Music

5:15—WJR, Reynolds, Music
WWJ, Jim Deland
WCAR, Carousel

5:30—WJR, Music Matinee

Keeps 'em Up After Midnight

Allen Will Try Anything and Even His Flops Are Good Entertainment

NEW YORK (AP) — What's Steve Allen's formula for keeping people in front of their television sets at an hour when they should be in bed?

The sleepy-eyed, lanky star of NBC's Tonight telecasts says he tries to maintain a feeling of anticipation so the viewer never knows what's coming next.

* * *

"Sometimes even I don't know what's coming next," he adds.

That's where Allen's versatility made it a case of the man for the job and the job for the man when NBC decided to pioneer after-midnight network TV last fall at hours previously relegated to local showings of ancient movies.

You name it and Allen can do it. Or he'll try it, and in failing he sometimes is more entertaining than if he succeeds.

* * *

He's no Jack Benny or Groucho Marx, but he can snap a fast quip. Hardly an Iturbi, he pounds the piano more than passably well. He'll never be a threat to Perry Como or Eddie Fisher but he can and does sing, even his own compositions.

Steve has able help on ideas but the zany stunts on his show have the Allen stamp.

* * *

It has been a happy solution for Allen, who had enjoyed better than fair success on radio and TV but never really hit his stride until assigned by NBC to carry the ball on Tonight.

Born in New York city 33 years ago, Allen got his start on the air in Los Angeles a little more than 11 years ago as a late night disc jockey.

Rare Metal Helping GE Test Heat of Jet Engine

SCHENECTADY, N.Y. (UP) — General Electric Co. engineers have come up with something to simulate the white-hot heat of jet engine combustion chambers. It's a 6-inch coil of iridium — worth about $175 an ounce.

The high temperatures, which soon would melt ordinary metals, were generated in a small furnace no larger than a wastebasket.

A tiny electric current was passed through the iridium coil, making it possible to calibrate temperature-measuring probes for use in taking jet engine temperatures.

FREE "STORE CHOPPERS" with EVERY 2-LB. STEAK

Today Only!

Meat is expensive today, but you certainly wouldn't expect your grocer to include "store teeth" free would you? . . . nor can you be sure of a bargain in TV repair. There is good service where there's fair prices.

BEWARE THE SERVICE BARGAIN!

Sponsored by the
OAKLAND COUNTY ELECTRONIC ASSOCIATION
for Better TV Service

Sinatra, Brando Vying for Role in 'Teahouse'

By BOB THOMAS

HOLLYWOOD (AP) — What's the status of the Ava Gardner-Frank Sinatra marriage?

"It's at a stalemate," says Sinatra. "She established residence in Nevada, but she never filed the papers for divorce. I don't know what she's going to do."

He left no doubt that the marriage is over, but he's not concerned about a divorce.

"I'm not going to get married," he said. "If I feel the need for company, I call up for a date and go out somewhere. I have no plans for anything serious."

He said plans for him and Ava to costar in "St. Louis Woman" at MGM are definitely canceled. He didn't think it would be a good idea to open old wounds.

* * *

He got a laugh out of reports linking him and Gloria Vanderbilt after they had some dates in New York. When a columnist asked if they would marry, Frank cracked, "Sure—and what's the penalty for bigamy these days?" He pointed out that he was still legally wed to Ava and Miss Vanderbilt to Leo Stokowski.

"I found Gloria delightful company," he said. "It was wonderful to hear a woman talk intelligently about music and books. Out here, the girls seem to limit their conversation to what's happening in Hollywood and at the race track."

* * *

Sinatra lives in a West Los Angeles apartment just five minutes' drive from the home of his former wife Nancy. He visits his children "three or four times a week" and talks proudly of them. They are Nancy, 14, Frank, 11, and Christina, 6.

What does he do for kicks when he's not working?

"I play a lot of golf, especially down at Palm Springs, where I have a house," he said. "I read a lot, now that I have formed my own production company."

He has signed a deal with United Artists to produce a picture a year of them. This is part of his plan to make money over a long period rather than all at once.

"My finances are in good shape for five years, starring in three now," said the crooner, who once owed Uncle Sam $90,000 in back taxes. "But now I've got to find ways to defer my income."

He is looking for a TV deal.

* * *

Besides his own company, Sinatra has deals cooking with other studios. Instead of "St. Louis Woman," he may do the Max Shulman story "The Tender Trap." The "It Happened One Night" remake with June Allyson has been mentioned for him, as well as other deals.

But the story he is most interested in is "Teahouse of the August Moon." He would like to play the Okinawan interpreter. It makes no difference to him that Marlon Brando, the Oscar winner ad Frank's costar in "Guys and Dolls," is also pitching for the role.

"I think I'm the better type for it," he said. "Six other guys, including some fine actors, were up for Magio in 'From Here to Eternity,' and I got the part."

There you have the secret of Sinatra.

Temple Beth Jacob to Hold Model Seder

In preparation for the Passover holidays, the children of the Temple Beth Jacob Religious School held model seders (table services) in the various classes Sunday morning.

The Temple Beth Jacob at 79 Elizabeth Lake Rd. will hold a congregational Passover Seder, a meal commemorating the liberation of the Hebrew slaves from Egyptian bondage, Wednesday evening at 6. The Reform Union Haggadah will be used for the service.

Festival worship service will be held Thursday morning at 10 a.m. Friday evening service will take place at 8:15 p.m.

There will be no regular religious school Sunday which falls during Passover Week according to Rabbi Sanford E. Saperstein.



FIRST IN NAVY — Men of the USS Shangri-La spell out a greeting to the San Francisco Bay area. The mighty flattop was modernized at Puget Sound, Wash., Naval Shipyard, where she received the first structurally angled flight deck in the U. S. Navy.

Opossum Roasted

MADISON, Ind. (AP) — An opossum looking for a new home crawled under the hood of an automobile, taking along an old burlap bag as furnishings. But he wound up as a dinner for the owner. The bag caught fire from the hot manifold.

(Advertisement)
How To Hold FALSE TEETH More Firmly in Place

Do your false teeth annoy and embarrass by slipping, dropping or wobbling when you eat, laugh or talk? Just sprinkle a little FASTEETH on your plates. This alkaline (non-acid) powder holds false teeth more firmly and more comfortably. No gummy, gooey, pasty taste or feeling. Does not sour. Checks "plate odor" (denture breath). Get FASTEETH today at any drug counter.

ENJOY the BEST
Bronte Fine WINES
TRY... Cream Sherry Tawny Port

Ward's TV Service
TV, Radio, Car Radio
FE 2-2976 46 N. Hilldale
OPEN EVENINGS

NOW *You Too*
Can Have the Best in BIG SCREEN TV! The All New 1955
SPARTON
21" Table Model TV
Priced from $169.95
STEFANSKI
Radio & Television Sales and Service
FE 2-6967
1157 W. Huron St.

IT'S PERFORMANCE THAT COUNTS!

In his car CAPTAIN ROGER DON RAE uses *FLITE-FUEL* containing the Super Aviation fuel component Di-isopropyl!



"I fly one of the new Super-G Constellations for Trans World Airlines. Of course, I am familiar with Phillips 66 Aviation Gasoline because TWA uses it regularly. It's the Avgas with added Di-isopropyl.

"Now Phillips is putting Di-isopropyl in its automobile gasoline, too. New Phillips 66 FLITE-FUEL is the only automobile gasoline with added Di-isopropyl. I use it regularly in my own car, and I always get wonderful performance."

Roger Don Rae
Captain Roger Don Rae
Trans World Airlines

For super performance, fill up with Flite-Fuel

HIGHER OCTANE! New FLITE-FUEL is the only gasoline to which is added the super aviation fuel component Di-isopropyl. And today's FLITE-FUEL is better than ever. Both new FLITE-FUEL and new Phillips 66 Gasoline have been fortified for increased power, higher octane, longer mileage. Fill up at your Phillips 66 Dealer's.

Phillips 66

In Driveway Service, too
It's Performance That Counts!
SEE YOUR PHILLIPS 66 DEALER!

PHILLIPS 66 PRODUCTS are distributed in PONTIAC and vicinity by
ECONOMY OIL CO. 3389 Dixie Highway, Pontiac, Mich.

Harlow's Service, 452 Osmun, corner Edith, Pontiac
George's 66 Service, 1619 Livernois, corner East Maple, Clawson, Mich.
Jim's 66 Service, 2425 M-15, Lake Louise, Ortonville, Mich.
Hitchcock Service, 126 E. Montcalm, Pontiac
Holiday Park, 4300 Cass-Elizabeth Road
Britten's Service, 8500 Elizabeth Lake Rd., Pontiac, Mich.
LeClaire's Cass-Eliz. Service, 4177 Cass-Elizabeth Road Pontiac, Mich.
Buck & Bud's Service, 4186 Sashabaw Rd., Drayton Plains, Mich., Rt. 1
Dixie Distributors, 9203 Dixie Highway, Springfield, Mich.

Utah Teenagers Seek Revision of Labor Law

SALT LAKE CITY (AP)—Faced by rising protests from wage-earning teen-agers, Gov. J. Bracken Lee yesterday offered to call a special session of the Utah Legislature.

Single subject of the session would be correction of a bill to lower the legal age at which boys may do farm work. Somehow, this amendment to the child labor law—as passed at the regular session—deleted a portion of the law which allows 14 and 15-year-olds to work in stores, offices, bowling alleys and private homes.

It even put baby sitting under a legal cloud.

Nobody noticed the booby trap when the law was passed.

Lee said yesterday he made a "big mistake" in letting the bill get past him and was anxious to correct it.

"The bill does not do what I thought it did, and I don't believe it does what the Legislature intended," he said. "I certainly did not mean to deprive any young folk of the chance to earn pocket money by working in such safe jobs as stores, offices or baby sitting."

He said he would ask the Legislative Council to poll the lawmakers on the special session at its meeting Friday.

Directory Is Braille

PEORIA, Ill. (AP) — A braille telephone directory of Peoria and nearby communities is available to blind persons. The 4,000 page directory was transcribed by Lutheran Braille Workers, a Peoria chapter of the Peoria District Assn. for the blind.

TELEFUNKEN
Hear This Amazing Hi-Fi AM and FM Radio at
BLAKE RADIO & TV SERVICE
3149 W. Huron Street FE 4-5791

SAVE OVER 50%
BRAND NEW PICTURE TUBES
1 Year Guarantee—RCA License

10" TV PIC. TUBE .. $ 9.75 exch. Inst.
12" TV PIC. TUBE .. 11.75 exch. Inst.
14" TV PIC. TUBE .. 13.75 exch. Inst.
16" TV PIC. TUBE .. 15.75 exch. Inst.
17" TV PIC. TUBE .. 16.75 exch. Inst.
19" TV PIC. TUBE .. 18.75 exch. Inst.
20" TV PIC. TUBE .. 19.75 exch. Inst.
21" TV PIC. TUBE .. 20.75 exch. Inst.

No Money Down 1 Year to Pay!

Metal Tubes $1 more each. Electrostatic Tubes $1 More each.
INSTALLATION . . . $9.95 — (No Tubes Sold to Dealers)

FIRST HOME CALL ONLY $2.00
All Other Calls, Regular Price $3.00
Parts and Additional Labor Extra

INSIDE ANTENNA KITS $3.95
COMPLETE OUTSIDE ANTENNA KITS $7.95

Hours: 9 to 9 Daily
METROPOLITAN TELEVISION and RADIO SERVICE, INC.
919 Orchard Lake Ave. Phone FE 8-0401

About 80 million tons of freight a year travel up or down the Mississippi River.

FAST DELIVERY
COURTEOUS SERVICE

SPEEDWAY FUEL OIL

BURNS HOTTER!
CLEANER!
SLOWER!

DON'T DELAY, ORDER NOW!

Oakland Fuel & Paint Co.
436 Orchard Lake
FE 5-6159

HEAR NOW! New 3-transistor "Royal-M"

THE SMALLEST, LIGHTEST HEARING AID IN ZENITH'S HISTORY!

As powerful as some hearing aids at least twice its size. Comfort! Convenience! Operates for just 10¢ a week on one tiny battery! only $100

Bone conduction accessory at moderate extra cost.

OTHER MODELS AT
$75.00 and $125.00

Fred N. Pauli Co.
28 West Huron. FE 2-7257



Lost Ear Grafted

NEWTON, Mass. (AP) — When Herman Sulzen Jr., 18, lost his ear in an automobile accident, Asst. Fire Chief Frederick L. Perkins found it at the scene of the crash. It was taken to the hospital where doctors grafted it back on again with perfect results.

An Easter Parade of Sanders Good-Things-to-Eat!

Sparkling assortments of special Easter candies . . . colorful Easter layer cakes . . . and a whole parade of gay Easter novelties. There's a wonderful variety to choose from—for gift-giving or to make your own Easter more joyful.



The Easter Special Assortment

A sparkling gift assortment of Sanders finest chocolate-coated candies—fruit creams, nuts, and crispy and chewy centers—with colorful cream eggs, foiled chocolate eggs, and crystallized cream Easter novelties. Assorted dark and milk chocolates.

2 POUNDS $2.50 3 POUNDS $3.50





Easter Buttercream Layer

This fine textured yellow batter cake is filled and frosted with luscious buttercream. The special decoration will make it the center of interest at your Easter Week dinner or party.

$2.25

Friday and Saturday only • Please Order Now

Devilsfood Buttercream Layer

Two layers of delicious chocolate devilsfood filled with white buttercream, topped with strips of buttercream, then frosted all over with creamy chocolate icing.

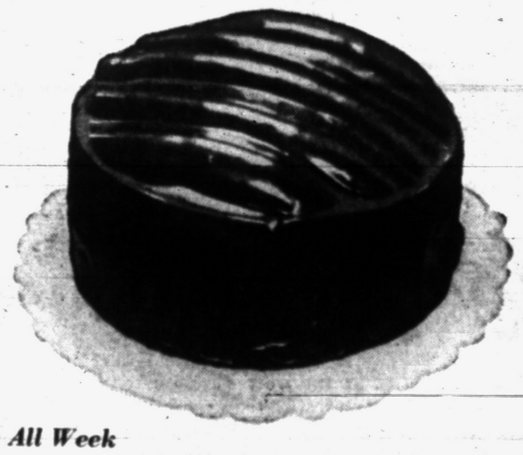

$1.75 *Available All Week*

34 SANDERS STORES

Sanders Since 1875

25 NATIONAL MARKETS

Where Quality Costs You Less

EASTER SUNDAY IS APRIL 10TH

Visit your nearest Sanders Store in the Tel-Huron Shopping Center
Telegraph Road and West Huron Street, in Pontiac

SEARS ROEBUCK AND CO.



dramatically styled---limed oak finished 149.00

2 or 3-piece bedrooms

Limited quantity of these beautiful suites on hand. All are drastically reduced for clearance! Take your choice of a full size bookcase bed and double dresser suite, or a full size panel bed, chest and dresser suite . . . each at this amazing low price. All drawers are dustproofed and center guided. Lustrous limed oak finish over oak veneers and smart polished brass pulls. All features of more expensive suites . . . yours at Sears for this extra low price! Shop early for best selection and savings---at Sears!

$129

$13 Down or Sears Easy Payment Plan

USE SEARS EASY PAYMENT PLAN ON ALL PURCHASES TOTALING $20 OR MORE



Fold-A-Bed Sale
With Thickly Padded Mattress
30-In. Size 18.88

Handy adjustable back, opens to full size . . . Folding bed and mattress are easy to store. See it today!



Full Size Cribs
Button Release Drop Side
Save Now 22.88
2.50 Down

Natural finished hardwood cribs with plastic casters, teething rails and wooden twirl balls. Sale priced now!



2-Way Carriages
Converts to Stroller Easily
Sale Priced 19.88

Body lifts out to make car bed or bassinet. Front drops to form stroller. ½ padded rail, draft curtain. Save!

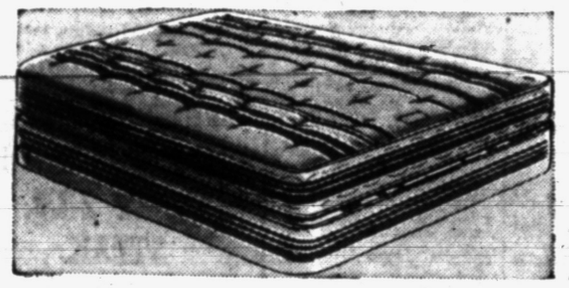

Comfy Bedding
Mattress or Box Spring $38 ea. $4 DOWN

Coil-on-coil action comfort from 312-coil mattress and 312-coil box spring. Sturdy woven ticking cover, cord handles. Sag-resisting prebuilt border. Soft padding. Full 54-inch size.

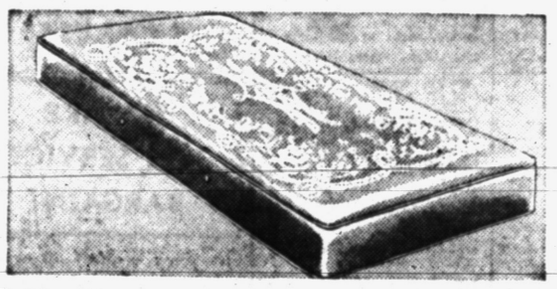

Crib Mattress Sale
Durable Plastic Cover 6.88

Take advantage of this low sale price on a back-supporting crib mattress for baby. Coil unit is softly padded with felted cotton. Smooth tuftless surface in blue-white. Save!

SAVE NOW



Save Space . . . Save Money! Now on Sale—Complete

8-pc. Bunk Beds

• Rich Maple Finish
• Save Now at Sears

$99 Set $10 Down

Popular for children's rooms and economical too! Converts easily to twin beds when children grow older. This includes two 39-in. beds, two mattresses, 2 springs, step ladder and guard rail. Save!

5-pc. dinette

modern Sahara inlay table top design

$88

36x48x60-inch table and 4 chairs. Just $9 down!

Striking wire back chairs padded with shredded foam rubber. Special self-leveling glides on table, chairs for constant stability. Sleek jet black border with Cherry Pink and Dawn Gray. See this complete set at Sears now!



Furniture Dept.—Second Floor

"Satisfaction guaranteed or your money back" SEARS

154 North Saginaw Street
Phone FE 5-4171