The Weather
Pollen Count 36
U.S. Weather Bureau Forecast
Showers Tonight
Details page two

THE PONTIAC PRESS

Home Edition

114th YEAR

★★★★ PONTIAC, MICHIGAN WEDNESDAY, SEPTEMBER 5, 1956—40 PAGES INTERNATIONAL NEWS SERVICE ASSOCIATED PRESS UNITED PRESS PHOTOS 7c

'Please Spare My Girl,' Dad Pleads

My daughter, who is 7 years old, is now back in school as usual. Yesterday she wore a dark blue dress and a white collar. She had on black shoes and wore blue gloves. Her cocker spaniel, whose name is Coot, sat on the front porch and whined his canine belief in the folly of education as she waved good-bye and started off to the hall of learning.



Tonight we talked about school.

She told me about the girl who sits in front of her, the girl with yellow curls, and the boy across the aisle who makes funny faces. She told me about her teacher, who has eyes in the back of her head, and the trees in the school yard, and about the big girl who doesn't believe in Santa Claus.

We talked about a lot of things — tremendously vital, unimportant things, and then we studied spelling, reading, arithmetic — and then to bed.

★ ★ ★

She's back there now—back in the nursery sound asleep, with "Princess Elizabeth" (that's her doll) cuddled in her right arm.

★ ★ ★

YOU GUYS WOULDN'T HURT HER, WOULD YOU?

You see, I'm her daddy.

When her doll is broken or her finger is cut or her head gets bumped, I can fix it — but when she starts to school, when she walks across the street, THEN SHE'S IN YOUR HANDS.

She's a nice kid.

She can run like a deer and dart about like a chipmunk. She likes to ride horses and swim and hike with me on Sunday afternoons. But I can't be with her all the time. I have to work to pay for her clothes and her education. So please help me look out for her. Please drive slowly past the schools and intersections —and please remember that children run from behind parked cars.

★ ★ ★

Please don't run over my little girl.

—Robert W. Emerick

City School Enrollment Climbing to New High

Santa Fe Trains Crash Headon in New Mexico; 20 Known Dead

SPRINGER, N. M. (AP)— Twenty railway workers perished early today when the speeding Santa Fe Chief smashed headon into a mail train on a siding in northern New Mexico.

Railway officials said the death toll may be higher when wrecking crews pry into the twisted and torn cars.

At least seven were injured.

Santa Fe spokesmen said as far as can be determined there were no passengers killed in the early-morning tragedy.

The Chief shot into the siding where Santa Fe mail train No. 8 was waiting its turn for the main line.

★ ★ ★

The dead included the engineer of the mail train, the engineer, fireman and conductor of the Chief, and 16 waiters and lounge car attendants who were asleep in a dormitory car on the Chief.

LISTS DEAD

The identified dead are L. J. Rush of Raton, N.M., engineer of the mail train; E. O. Foster of Raton, engineer of the Chief; W. H. Adams of Raton, fireman on the Chief; and W. L. Schriever of Las Vegas, conductor on the Chief.

Hospitalized at Springer in critical condition is Jim Walter of Rockford, Ill., cook on the Chief. In serious condition are Charles Kncaid of Albuquerkue, brakeman, and William P. Wright of Chicago, waiter.

In less serious condition in Springer are Mr. and Mrs. Norman Rosen of New York, Miss Jessie Schweizer of Maplewood, Mo., and Mrs. Hattie Meckfeasee of Maplewood.

★ ★ ★

Associated Press writer John B. Curtis said "the task even of determining the number of dead is horribly complicated because of condition of the trains."

CARS UPENDED

"The cars," Curtis said, "are mangled, twisted and standing on end. Women's shoes, bedclothing and suitcases are strewn everywhere."

Ambulances, doctors and officers from most of northern New Mexico were summoned to the scene.

The accident occurred at 3:10 a.m. five miles south of here in gently rolling ranch country. The main line of the Santa Fe at this point parallels U. S. Highway 85.

★ ★ ★

Only the diesel units of the mail train went off the track, crushed and torn.

Of 13 cars in the Chief, only seven remain on the track, Others, Curtis said, were "twisted and mangled and telescoped, pointing upward at grotesque angles."

A Santa Fe spokesman said the Chief ran through an open switch and into the siding where the mail train was waiting.

The mail train normally does not carry passengers, though it has a passenger car on the rear for employes. On this train today, however, there was a bunk car of track workers and a Santa Fe business car.

★ ★ ★

J. P. Reinhold, Santa Fe railway vice president in charge of public relations, was aboard the business car with his family.

He said they were awakened by a jolt and a jar.

Reinhold said as far as he could determine there were 45 Pullman passengers, 227 adult coach passengers and 40 children aboard the Chief.

An Air Force plane flying over the scene reported to the Civil Aeronautics Administration that "quite a few" blanket-covered objects could be seen lying about the wreckage.

Springer National Guardsmen were pressed into service to guard the mail train.

A number of servicemen aboard the Chief, jolted out of their sleep by the crash, aided the injured and helped remove some of the bodies.

★ ★ ★

John Venette, a sailor from Pueblo, Colo., en route to San Diego, said he was "damn scared."

V. P. Schmidt, a sailor from

(Continued on Page 2, Col. 1)

Brunettes Ahead in Miss America Contest Tonight

ATLANTIC CITY, N. J. (INS)— The odds definitely are in the brunettes' favor in the Miss America contest this year, but the dark-haired lasses are going to have their hands full.

With the introductions and niceties of the annual beauty and talent contest now taken care of the 50 lovelies get down to real business tonight in Atlantic City's Convention Hall.

Of the young hopefuls for the "Miss America, 1957" crown, 33 have brown hair, 11 are blondes, three have black locks and three have red tresses.

The trio of redheads looked particularly strong. They include Miss Canada, Dorothy G. Moreau of Montreal; Miss Florida, Sally Fisher of Miami, and Miss Michigan, Shirley Ann Swanson of Muskegon, a real copper-haired beauty.

Tonight the panel of 11 judges, including TV stars Dave Garroway and Ted Mack, and Hollywood director Raoul Walsh, will begin grading the cream of this season's beauty crop.

In addition the experts rate the lovelies for charm and poise at two breakfast meetings.

Ten of the would-be queens will be named to enter the semi-finals Saturday night and be assured of the lion's share of the $30,800 scholarship fund.

Increase of 700 Joining March Back to Classes

Vacation Days Ending for 18,500 Parochial, Public Youths

Enrollment of a record number of pupils in Pontiac public and parochial schools will begin tomorrow morning.

More than 18,500 students are expected by public school officials, an increase of more than 700. The parochial schools figure their enrollments will be about the same as last year.

All public school pupils except kindergartners will enroll tomorrow morning and have a full day of classes tomorrow and Friday.

Kindergartners will enroll tomorrow and Friday to start sessions Monday.

Enrollment at parochial schools begins with mass at 8 a.m. tomorrow. Classes start Monday. About 850 are expected at St. Frederick's School and 750 at St. Michael's.

Classroom sizes won't have to be increased in elementary schools, according to Cecil Cox, assistant superintendent of schools.

HIGH SCHOOL FILLED

But the high school is expected to be filled up with a record high of nearly 2,700 students.

Principal Francis Staley said that a record 113 teachers are on

(Continued on Page 2, Col. 7)

★ ★ ★

Extra Vacations Set for Two Schools

There will be extra-long vacations for students who will attend the new Linda Vista and Cora Bailey Elementary Schools this fall.

Pupils will enroll and start classes Monday at the Linda Vista School, officials announced. The delay is to finish up the drinking water system, they said.

Kindergarteners and first graders at Cora Bailey School will enroll and start classes on Sept. 17. Construction of classrooms is still being completed, officials said. The first and second grades will meet at the school tomorrow morning to be taken by bus to Wisner School for enrollment and temporary classes.

Waterford Loses Sewer Appeal

City's Ban on Connection Upheld

The Michigan Supreme Court yesterday upheld a lower court decision that a proposed shopping center at Elizabeth Lake and Telegraph Roads in Waterford Township cannot connect to Pontiac's sewage system.

Pontiac City Attorney William A. Ewart told The Press he received this information this morning from the clerk of the high court. He said that he had not read the opinion.

On Nov. 9, 1955, former Port Huron Circuit Judge Eugene F. Black, now a member of the high tribunal, ruled that the shopping center was violating a 1935 agreement between Pontiac and Waterford Township by linking to the city's sewers.

Pontiac filed a suit in August of last year claiming the violation. Judge Black heard the case October 24 through 26 before handing down his decision.

The city claimed all plans constituting an enlargement, expansion or addition to the city system must be approved by the City Commission and said approval was not given in the disputed instance.

In November of last year, soon after Judge Black's ruling, Waterford Township Attorney John W. Bell appealed the decision.

Waterford alleged the line was not an enlargement, but a connection legal under the contract.

One supermarket in the $2,500,000 center was allowed by Judge Black to hook up with the sewer system pending the outcome of the appeal.

Ewart said today the 1935 agreement would have to be re-written and the temporary hookup by the store terminated.

City Manager W. K. Willman expressed delight with the decision and said he "foresees that the 1935 agreement will have to be re-written after the commission has time to study the opinion."

Order Examination for William Wyatts

Oakland County Probate Judge Arthur E. Moore today ordered psychiatric examinations of Mr. and Mrs. William Wyatt of Keego Harbor to determine whether they are fit to raise their 12 children.

A juvenile court hearing to assign custody of the children was postponed for a week pending the examinations.

The couple face criminal charges of neglect and cruelty. Pre-trial examination is set for Sept. 11.

Ten of the 12 children were found by neighbors alone in the house Aug. 23. Two had run away, and one, seven-year-old Sherry, was tied to her bed and will require two years of surgical treatment to restore use of her severely burned right hand.

Comedy Fare for Travelers

Pitfalls of Success Theme of Top Train Trip Shows

Temptation in a humorous vein is an aftermath of success, whether it hits a baseball team or a matinee idol, in two of the Broadway shows which riders on The Pontiac Press Theater Special will see during their trip to New York City next week.

In one, "Damn Yankees," a rabid fan of the Washington Senators options his soul to the Devil to win a pennant for his team—the other, "Will Success Spoil Rock Hunter?" tells the story of a young man and his struggle against succumbing to the charms of glamour girl Jayne Mansfield.

Both of the shows have been acclaimed by critics as two of the 1956 season's best.

"Damn Yankees," which train members will see at the 46th Street Theater next Thursday, portrays dancer Gwen Verdon in the role of the temptress who dazzles the Senators' pitching star, Stephen Douglass.

Directed by George Abbott, the show features such top musical hits as "Whatever Lola Wants," "Heart," "Two Lost Souls," and "Near to You."

Orson Bean, in the title role of "Will Success Spoil Rock Hunter?" has the struggle of his newly-successful career when he is confronted with the come-hither look of blonde Jayne Mansfield (40-21-35½).

The last play train-travelers will see, the show will appear Friday night at the Shubert Theater. It will be climaxed by another excursion highlight, an after-theater party at Leoni's Restaurant where Pontiac's "junketing 100" will meet some of the stars who have appeared in the week's plays.

Showers Tonight, Check the Windows

The U. S. Weather Bureau's forecast for tonight is cloudy and cooler with showers or thunderstorms ending tomorrow. The low will be 54 to 58 degrees.

Cloudy and cooler is the prediction for Pontiac tomorrow with a high around 70 degrees.

The lowest temperature preceding 8 a.m. in downtown Pontiac was 60 degrees. At 2 p.m. the thermometer registered 86 degrees.

Slugger Bides Time— KOs WW I Sergeant

ST. PETERSBURG, Fla. (INS) — Robert Moon, 67, has an elephant-like memory on abuse he has taken.

He explained his slugging of Owen Barnhill, 56, in St. Petersburg by saying:

"I've been waiting 39 years to get even with Barnhill—he was my sergeant in World War One."

In Today's Press

County News	18
Editorials	6
Pot-O-Gold	26
Sports	27, 28, 29
Theaters	32
TV & Radio Programs	39
Wilson, Earl	39
Women's Pages	21 thru 25

Father Dies

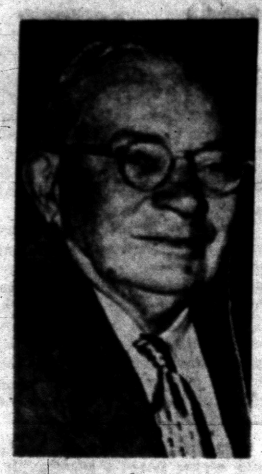

FRANK A. NIXON

Death Hits Dad, Nixon at Bedside

77-Year-Old Grocer Loses 2-Week Struggle; Arranged Own Funeral

WHITTIER, Calif. (AP)—Frank A. Nixon has lost his long fight to vote once more for his son, Vice President Richard Nixon.

Death came quietly last night to the 77-year-old former grocer. He struggled nearly two weeks against a combination of crucial ailments, and then, realizing the end was near, calmly arranged his own funeral service.

Earlier he had hoped to vote again. "I'm going to make it," he told his physician last week. "I want to be around to vote in November."

The vice president, his two brothers, Edward and F. Donald, and their mother, Mrs. Hannah Nixon, 71, were at the elder Nixon's side when he died. Mrs. Nixon held his hand until the end.

Dr. I. N. Kraushaar said a pulmonary congestion was the immediate cause of death. Ill since a stomach ulcer hemorrhaged in July, he became critical Aug. 22, when an abdominal artery ruptured. His physical stamina amazed his physician.

"He's a tough member of a tough generation," Dr. Kraushaar said.

The vice president took his father's death "pretty badly," friends said. He remained in seclusion in the big, two-story home in nearby La Habra.

He made no immediate announcement of his plans for tomorrow, when he is scheduled to speak before the American Legion Convention in Los Angeles.

A Disappointing Month

Cool Days, Extra Rain in August

August was a disappointing month to many, as 5.34 inches of rain poured down on the Pontiac area.



The normal amount of rain is 2.62 inches for the month.

Many streets were flooded as 1.46 inches of rain fell on the Pontiac area in 4½ hours on the 4th, and by the 9th the rainfall was greater than the average total for the entire month of August.

Wires and trees were struck down by frequent thunderbolts on the city's west side on Aug. 30 in a severe electrical storm.

Last year while residents were sweating out 90 degree temperatures 10 of the 31 days in the month, they received 2.36 inches of rain.

This year the mercury reached 90 degrees on only two days, the 16th and the 17th, and last year's



total rainfall was more than doubled.

The average high temperature for the month was 80 degrees. The low averaged 61 degrees.

Miss America Hopefuls Stroll on Famous Boardwalk



AP Wirephoto

AT ATLANTIC CITY — Waving to photographers on the boardwalk at Atlantic City are some of the contestants in the Miss America contest, being held this week. Left to right are Sandra Jean Stuart, Miss Chicago; Roberta Ann Palmer, Miss Ohio; Carolyn Jane Miller, Miss West Virginia; Shirley Ann Swanson, Miss Michigan; Janene Carole Simpson, Miss Kentucky, and Tillie Jean Micheletto, Miss Illinois.

Integration Tensions High

By International News Service

Tension over the integration of Negro and white students in public schools ran high last night in Tennessee, Texas and Maryland with national guardsmen, state troopers and police on the scene to preserve law and order.

Most of the high schools where integration was ordered, in compliance with the United States Supreme Court's decision banning school segregation, were half empty when the opening bell rang.

The main disturbance was centered at Clinton in the Cumberland Mountain region of Tennessee north of Knoxville.

At Clinton armed mobs terrorized the town for several days when Negro students prepared to enroll in the high school, and Gov. Frank Clement was forced to call out the National Guard to restore order.

PATROLS OUT

Escorted by tanks, the guardsmen patrolled the streets of Clinton and other Anderson County towns last night. Outwardly Clinton remained calm, but authorities were prepared for possible outbreaks of violence.

Earlier in the day nine of the 12 Negro students enrolled actually entered the school under the protection of the guardsmen.

In Texas, schools where integration had been ordered opened at Mansfield in Tarrant County and at Alvarado in Johnson County, both south of Fort Worth. Crowds gathered at the schools, but no Negro students applied for admision. Here Texas rangers were on the scene to keep order.

At Washington, Supreme Court Justice Hugo Black denied a re-

(Continued on Page 2, Col. 2)

Parking Meter Time Extended

Street Spaces to Cost Until 9 P. M. Now, Instead of 6 P. M.

The Pontiac City Commission adopted a new ordinance last night making the new hours for 400 on-street parking meters 8 a. m. until 9 p. m.

City Manager W. K. Willman explained the move was to provide for more turnover at night in the use of the metered stalls and to provide additional finances. He estimated the new hours might add $20,000 yearly.

Prior to enactment of the law, metered time terminated at 6 p. m. "This will bring the street meter in aline with municipal parking lot times," Willman said.

He said the money would be put in the municipal parking lot fund to "meet the requirement of the revenue bond act."

Signs will soon be attached to the meters reminding motorists of the new times, Willman told the commissioners.

The additional three-hour law becomes effective Sept. 14 and excludes Sundays and seven legal holidays.

Jr. High Pupils to Get Increase in Bus Service

Additional bus service to Washington Junior High School will be provided this fall for the increasing number of pupils in the Sylvan Village-Middlebelt area.

The Middle-Belt - Square Lake road bus will start out at St. Joseph and Figa streets at 8 a.m. It will stop next at St. Joseph and Middlebelt Road and continue south on Middlebelt to the Pine View circle and north to Square Lake Road, school officials say.

The bus will go east on Square Lake Road to Telegraph Road, pausing to go up Hammond Lake Road to the turn around and then back to Square Lake. From Telegraph the bus will go directly to school.

The return trip from school will leave at 3:55 p.m. and cover the same route.

Pupils from Sylvan Village will meet at the Daniel Whitfield School to be picked up at 8:40 a.m. The return trip leaves school at 3:40 p.m.

County Deeds Office Reveals August Data

A total of 13,606 papers passed through his office in August, bringing revenues of $20,889.10, Oakland County Register of Deeds Daniel T. Murphy, Jr., said today.

In the same month last year, 15,891 papers brought $25,116.80.

Last month's business included 3,775 deeds, for $6,059.75; 1,645 mortgages, for $5,539.50; 1,471 photostats, for $1,055.85; 4,366 chattel mortgages, for $4,366; and 2,349 miscellaneous, for $3,868.

20 Dead as Trains Hit in New Mexico

(Continued on Page 2, Col. 1)

Milwaukee, was two cars back of the dormitory car. He said "I looked out when things settled down and the front end of the car looked like a huge radiator."

In the aisle of his car, Schmidt said, "a huge piece of steel stuck right up through the middle."

T. H. McInnis of Pinehurst, N.C., en route to a new station at Ft. McArthur, Calif., was knocked out of his bed in the roomette and under the seat.

* * *

Mrs. Lillian Marks of Chicago said she was riding in the car next to the one in which the crew members were killed.

"They were all lying outside our window dead," she said.

Mrs. Marks said she was asleep when the wreck happened.

"The train just kept rocking and rocking, back and forth. I never did hear a crash," she said.

The Weather

Full U.S. Weather Bureau Report

PONTIAC AND VICINITY — Partly cloudy today, high 76 to 80. Cloudy and cooler tonight and tomorrow with showers or thunderstorms tonight ending tomorrow. Lowest tonight 54 to 58, high tomorrow around 70. Light variable winds becoming southerly at 10 to 15 miles an hour today shifting westerly tonight.

Today in Pontiac

Lowest temperature preceding 8 a.m. 69

At 8 a.m.: Wind velocity 5 m.p.h. Direction: South.

Sun sets Wednesday at 6:39 p.m.
Sun rises Thursday at 6:02 a.m.
Moon sets Wednesday at 7:09 p.m.
Moon rises Thursday at 8:18 a.m.

Downtown Temperatures

6 a. m.	69	11 a. m.	80
7 a. m.	69	12 m.	82
8 a. m.	69	1 p. m.	84
9 a. m.	70	2 p. m.	86
10 a. m.	76		

Wednesday in Pontiac (As recorded downtown)

Highest temperature	88
Lowest temperature	67
Mean temperature	75.5
Weather—Showers.	

One Year Ago in Pontiac

Highest temperature	85
Lowest temperature	54
Mean temperature	69.5
Weather—Fair.	

Highest and Lowest Temperatures This Date in 84 Years

94 in 1901 45 in 1888

Tuesday's Temperature Chart

Baltimore	85	62	Lansing	85	61
Bismarck	89	61	Los Angeles	80	65
Buffalo	81	62	Marquette	69	51
Chicago	77	66	Memphis	89	64
Denver	73	44	Miami	82	72
Detroit	86	61	New Orleans	89	73
Duluth	57	46	New York	81	69
Fort Worth	95	71	Omaha	66	51
Gd. Rapids	78	52	San Francisco	69	52
Houghton	59	48	Seattle	73	55
Jacksonville	89	73	Traverse City	70	49
Kansas City	82	69	Washington	86	71

City Officials to Attend Meet

Pontiac will be well represented at the 58th annual Michigan Municipal League convention which opens in Grand Rapids tomorrow. Seven city commissioners and six city officials plan to attend the three-day session.

Slated to attend are Mayor William Donaldson and Commissioners Roy Cooley, Philip Rowston, Floyd Miles, John Dugan, John Carry, and Gilbert Long.

City Manager W. K. Willman, City Clerk Ada R. Evans, Oscar Eckman, director of finance, W. Raymond Ranson, city assessor, William Ewart, city attorney, and Dave R. Ewalt, Parks and Recreation Dept. head, also plan to attended.

Willman is expected to lead a panel discussion Thursday on municipal management, while Ewalt will be in a group slated to discuss "Standards of Professional Recreation Leadership."

WILLMAN ON PANEL

Willman also will be included on a seven-man panel Saturday to discuss planning for natural disaster. Also on this panel will be officials of cities and villages which have experienced tornadoes during the year.

Mayor Donaldson is chairman of the nominations committee which will nominate officers of the league for 1956-57.

Gov. G. Mennen Williams and Republican gubernatorial candidate Albert E. Cobo Saturday will highlight the closing luncheon of the convention by speaking to the delegates at the Pantlind Hotel.

* * *

Officials from 394 Michigan cities and villages are expected to attend the convention.

No Major Clues on Kidnaping

Four-Day Search Fails to Give Trace of 6-Week Infant Ruotolo

HAMDEN, Conn. (INS) — No trace of six-weeks-old Cynthia Ruotolo or her kidnaper was evident today despite a relentless four-day search by the FBI and State and local police.

Reporters still were unable to penetrate the uncompromising news blackout lowered by the FBI, but police conceded privately no major clues had been uncovered in a methodical rundown of "hundreds of reports."

Police continued, however, to express optimism that the baby will be found unharmed despite the absence of leads and the growing interval since her abduction last Saturday from her carriage in a Hamden store lobby.

In the absence of a ransom note most investigators clung to the personal conviction that the kidnaper is a love-hungry woman who would be inclined to lavish care upon the child.

* * *

Police also scotched a new rumor that the abductor might be a man instead of the stocky dark-complexioned woman originally sought for the crime.

"The best lead," said Abraham S. Ullman, state attorney for New Haven County, "is still the dark-haired woman."

Racial Integration Tension Still High

(Continued From Page 1)

quest by the Mansfield School Board that a federal court order requiring immediate school integration be stayed.

* * *

High racial tension also prevailed at Fort Worth where Negro students were reported preparing to enroll in all-white schools, claiming that Negro schools in the vicinity did not offer equal facilities.

TENSION MOUNTS

Tense feeling also has been mounting in Fort Worth since a Negro family moved into a home in an all-white neighborhood and resisted all efforts by a howling mob to dislodge them.

* * *

The head of the family, Lloyd G. Austin, who said he bought the home for $8,000, fired a rifle shot over the crowd last Sunday night when a mob hanged an effigy from a tree in his front yard, but no one was injured.

In Maryland, too, an angry crowd gathered at the high school in Poolesville where 14 Negro students were admitted for the first time. No violence occurred, but school authorities reported that attendance was down 50 per cent. Police were on the scene.

It was the only incident in Montgomery County where integration went into effect at four schools for the first time.

VIOLENCE SPREADS

The violence at Clinton, Tenn., spread to other nearby towns and sent National Guardsmen scurrying to Oliver Springs and Dayton.

At Oliver Springs, a white man was shot Monday by a Negro who had been surrounded by a shotgun-armed mob. Guardsmen broke up the mob and arrested 15 men who refused to leave.

At Dayton five men were charged with attacking two National Guardsmen whom they believed were en route to Clinton for patrol duty.

Principal D. J. Brittian of the Clinton High School announced that about 75 per cent of the school's enrollment of 806 did not report today. He said that some of the pupils had been "threatened and intimidated."

Farmington Youngster Is Struck by Auto

A Farmington child suffered a fractured right leg and lacerations when he was struck down by a car in front of his home at 33023 Thomas Street Tuesday afternoon.

Timothy Hatch, 4, was in good condition at St. Joseph Mercy Hospital today. He was taken there yesterday after he was struck by a vehicle operated by Mrs. Ruth J. May, 39, of 23094 Warner St., Farmington.

Mrs. May told investigating Farmington police she was driving slowly out of the driveway of a nearby residence when the Hatch boy darted out into the path of her car from between some parked cars.



United Press Photo

I REMEMBER LLAMA — Getting a step ahead of the shaggy dog story, three-year-old Christine Bayford renews her acquaintance with a wooly llama in the pet's corner of the London Zoo. Although Christine was not adverse to necking in public, the lofty llama seems to have nothing but disdain for the whole procedure.

Waterford Mother Thanks Those Who Sought Dog

Recently The Press published a story about a little boy, and his lost dog, Piason. Most lost dogs are handled in the lost and found classified columns, but this one was an exception.

Little Johnny Matas, 4, was losing weight in mourning for his lost canine pal, a 100-pound black German shepherd. But now Johnny, the son of Mr. and Mrs. John Matas of 1175 Jay Rd., Waterford Township has switched his attention to a new cocker spaniel. Here is a letter from Mrs. Matas:

I want to thank all the wonderful people that took their own time and trouble to help me locate Piason, my little boy's dog. The Press published an article on the lost dog and the response was tremendous.

Unfortunately when we did find out what happened to the dog, it wasn't good news. We were informed that a "neighbor" shot the dog and buried him without ever letting us know. I want to say to this person that you should get on your knees and pray to God for help. If you had any complaint, all you had to do was come to my husband or myself and it would have been taken care of.

My little boy wants to know "if it hurt when you shot him." You answer that one for me, as I can't. The law protects you in what you have done, but the Lord will punish you.

Please, all you dog lovers, keep your dogs at home. Call the prosecutor's office and find out how the law reads about dogs running at large. It should be amended, as it does not protect the dog or dog owner.

Thanks again to The Press, and all of you wonderful people that helped.

Mrs. John Matas

Reveal Changes in Bus Schedule for Junior High

Bus schedule changes for Madison Junior High School students this year will be as follows according to principal George R. Yansen:

* * *

School Bus 6 will pick up in the Five Points area students living south of Allerton road starting at 8:10 a.m. Bus 29 will take on students in the Walton-Ridge roads area at 8:15 a.m., proceeding north to the Squirrel road area and back south to the school by way of Pontiac road.

Bus 22 will go out Brown road to Jamm road for students at 7:20 a.m. It will then go to the trailer camp to take on students at about 7:40 a.m. On its second trip, Bus 22 will go out Joslyn avenue to the Collier-Vinewood-Taylor area and start picking up students at 8:05 a.m.

For students living within the city limits south of Collier road, a Pontiac City bus will be at Joslyn and Walton at 8:10 a.m. and will proceed down Joslyn to the corner of Joslyn and Kennett. Here, at about 8:20, a transfer will be made with the Perry Park bus going directly out to the school.

Hazel Park Teacher Awaits Court Hearing

Miss Marveta Hine, 51, a Hazel Park teacher who drew full pay last year but was not allowed to teach any classes, reported for work yesterday and was told her status is unchanged.

Miss Hine, who drew $5,900 last year and will get $6,200 this year, is called "unfit" to teach by school superintendent George R. Robinson. But Robinson says her contract prevents the school board firing her.

Oakland County Circuit Judge Frank L. Doty has set a Sept. 18 hearing date on an injunctive suit filed by Miss Hine to prevent a mental and physical examination she has been asked to take.

According to Robinson, the school board obtained a court order for the examination.

Williams Is Speaker Tomorrow at Rotary

Gov. G. Mennen Williams is scheduled as the guest speaker for tomorrow's noon meeting of the Pontiac Rotary Club.

The meeting will be held at the Waldron Hotel.

Marilyn Lonely, 'Not Pregnant,' Claims Friend

LONDON (AP)—A close friend of Marilyn Monroe said today a gynecologist had called on the blonde American film star, but he added, "she is certainly not pregnant."

"She has definitely let her studio understand she's not expecting a baby," the friend said.

Miss Monroe has been away from her film studios five days. She is making a picture with Sir Laurence Olivier called "The Sleeping Prince." The tabloid Daily Sketch earlier reported the visit of the gynecologist and speculated the actress might be expecting.

"I think Marilyn is going to be a lot better when she sees her husband again," said the friend.

The actress' husband, playwright Arthur Miller, yesterday cut short a visit in the United States to fly back to Britain.

"Marilyn telephoned him," said her friend. "She misses him that much, and Arthur thought it best to get back over here."

Detroit Hassles on Fluoridation

Water Board Releases Discouraging Report on Use of Fluorides

DETROIT (AP) — The Detroit Board of Water Commissioners is against fluoridation of the Motor City's water supply as a possible means of preventing tooth decay.

The four-member board told City Council yesterday: "We cannot recommend the addition of fluorides to the water system." It said there have been conflicting reports on both effectiveness and possible danger to health.

Council advocates of fluoridation immediately charged the board was "out of order."

Councilman Edward Connor said the board was asked to check on two questions only: Could the fluoridation system be handled from an engineering standpoint, and what would be the financial outlay required to install and operate.

The board's report, prepared by Gerald Remus, water department general manager, said there were conflicting reports on possible danger to health from fluoridation.

Dr. Joseph G. Molner, city health commissioner, said he had not seen the report but believes the addition of fluorides to a water supply can be made with no danger to health.

Councilwoman Mary V. Beck said of the board's report: "It is not their place to give a recommendation on the health and safety aspects of the program. That is a policy decision that will be made by council."

The board estimated it would cost between 11 and 13 cents a year per consumer to fluoridate the water system, depending upon whether a powder or liquid additive was used. It estimated equipment would cost $125,000 to $500,000, again depending upon what method was used.

Grand Rapids was the first sizeable American city to fluoridate its water supply. Others have followed in recent years.

Fluoridation has been endorsed by the American Medical Assn., The American Dental Assn., and, in the past, by the Wayne (Detroit) County Medical Society, the Detroit Board of Health and the Detroit District Dental Assn. It also has been endorsed by the U.S. Public Health Service.

Takes Office in Birmingham

Robert Kenning Moves Into Manager's Aide Post From DPW

BIRMINGHAM—Robert Kenning, who has been superintendent of public works, moved into the office of the assistant city manager today. His appointment was by City Manager Harold K. Schone.

Kenning, who has been with the city since October, 1951, is a Minnesota native.

He takes the place vacated by Dana Whitman Jr., who left Friday for a city managership at Newton, N. J.

The assistant city manager's job here will continue to include personnel and public relations duties, according to Schone.

Auto Production Nears 4 Million

GM Makes 2,205,792 in First Eight Months to Lead Big Three

Paced by General Motors' 2,205,972 units, Big Three auto production reached 3,908,531 during the year's first eight months, industry figures indicated today.

Ford accounted for 1,102,097 passenger units in the period, while Chrysler built 600,462. GM produced 2,809,013 cars in the like period of 1955; Ford, 1,496,943 and Chrysler, 957,316.

General Motors divisions turned out 267,179 passenger vehicles and 40,745 trucks during August of this year, compared with 365,181 cars and 49,708 trucks in August, 1955.

Pontiac output last month reached 26,084 units against 51,511 for last year's like period. GMC Truck & Coach Division built 7,215 units in the same period, against 9,881 for 1955's contrasting period.

Other division totals for last month: Chevrolet, 139,903; Oldsmobile, 35,249; Buick, 43,693; Cadillac, 13,277; and Chevrolet Truck, 30,952.

GM plants in Canada produced 8,983 cars and 2,578 trucks last month.

Four Persons Injured in 2-Car Collision

Four persons were slightly injured in a two-car collision yesterday afternoon at the corner of Joslyn avenue and Lowell street, Pontiac police said.

All were released after treatment at St. Joseph Mercy Hospital. Injured were Norma H. Head, 20, of 23 Midland Dr. and her passengers, Vern Hartung, 62, of the same address and Gaetano Tunisi, 67 of 31 School St., and the other driver, Lucy Wilson, 35, of 650 Franklin road.

The cars collided at right angles, forcing Miss Head's auto into a stop sign, police said.

Pythians Plan Sept. 11 for Start of Meetings

Pontiac Lodge No. 19 Knights of Pythias will resume their regular meetings Tuesday, Sept. 11 at 8 p. m. at the Lodge rooms.

All members are asked to attend and bring along suggestions for improving the lodge during the coming year. Applications for membership will also be welcome.

Plans for the Lodge's annual Hunter's Banquet will be announced at the Tuesday meeting. The event will be held in October.

Fuse Box Cash Cache Looted in City Bar

About $100, hidden in a fuse box, was reported stolen Monday night from a tavern at 30 S. Saginaw St., Pontiac police said.

Glass in a rear door was broken to gain entry, police said, and the basement door forced open to reach the fuse box on the lower stairs.

The owner, Leo Gabriel, of Rochester also reported some keys were taken from the upstairs cash register, which was unlocked, police added.

Peak Number of Jobs Hits 66,800,000 Level

WASHINGTON (AP) — The government is expected to announce, probably next Monday, that during August the number of Americans holding jobs rose to a record 66,800,000 while the total unemployed dipped by several hundred thousand to the lowest point in nearly a year.

Secretary of Labor Mitchell reported to President Eisenhower yesterday that employment would reach 66,800,000 for August. This would be 149,000 more than the peak of 66,655,000 reached in July.

It would be the third straight month in which a record has been set and the third month in history in which employment has topped 66 million. The first time came in June when there were 66,503,000 jobholders.

One source said the number of jobless declined more than seasonally in August from the July total of 2,833,000. He predicted the drop would be "a few hundred thousand."

A decline of close to half a million would make the number of unemployed the lowest since last October when there were 2,131,000 persons out of work, the lowest total for 1955.

The number rose last November to 2,398,000 and it was indicated the August total will be below that.

The Day in Birmingham

Sale of Lots for Industry Culminates City Talks

BIRMINGHAM—Sale of two Lincoln and Commerce lots to two industries last night followed several week's discussion of the growing manufacturing section at the south of Birmingham.

No restrictions were placed on the sale, and commissioners told residents present, objecting to loud noises from factory work "we have ordinances to take care of that."

The sale of the lots to bidders, from R. E. Dailey Co. of $15,650 for parcel 6 and from Steel Door Corp. of $35,020 for parcel 5. Their bids were taken from the table after several weeks when representatives of both firms asked a decision.

They had both advised city officials that the property would not be readily acceptable in event restrictions would be placed against the property.

L. R. Gare, director of public works, told the commission he and Mrs. Florence Willett, a commissioner, had joined representatives of the property owners association at the plant of the Steel Door Corp. where he believed there was agreement that noise had been abated due to work done by the company.

R. E. Dailey told the officials, "We have no intention of violating any of the ordinances concerning zoning on the present or future use of this property."

"We feel that the property would not be readily accepted by mortgage companies in the event of restrictions," he said.

His firm plans an addition of about 20,000 square feet to Birmingham Plastics Company.

* * *

City Manager Harold Schone was named to take D. C. Egbert's place on the North Evergreen Sewage Disposal Authority at the commission meeting last night.

The city commission agreed to hear an analysis of their traffic activities on Tuesday at 2:30 p.m. in the municipal building. Sgt. Michael Sibal of the Detroit Michigan State Police post will give the details.

State officials, who will be represented, are a part of the Michigan State Safety Commission which has studied last year's inventory of the city's traffic control measures.

The city picked up the option to purchase land for the alley for parking lot No. 4 and deferred one week the option for buying a part of lot 43, A. P. 21.

Also deferred one week was the sale of the well-site lots on the former Peabody farm, until a new appraisal can be obtained.

Go-ahead to the state highway department for construction of the Hamilton Crossover and the Oak Street Extension, both at Hunter Boulevard, was given as the city advanced funds.

Also, progress was marked as sewer bids were given for the Parking Lots 3-A and HH.

A school crossing guard is to be placed at Hunter and Oakland, for which funds were approved last night.

* * *

The Board of Education will meet in special session tomorrow at 8 p.m. to accept bids on the Valley Woods Elementary School. Also on the agenda are receiving of bids for the drilling of a well and rough grading at the Harlan School site, and other business.

Predict Record High School Enrollment

(Continued From Page 1)

the faculty, with no classrooms left for additional teachers.

Cox said the average size of classes at the other schools will be about 30.

There are 60 new teaching positions this year, he said, bringing the total public school faculty up to 717. Many of the new teachers hired this fall are specialists, such as visiting teachers and orthopedic experts, he said.

Most of the increase in the school population is on the elementary level, Cox said, and there are three new schools to provide classrooms.

Delays in their opening, however, will result in some temporary measures he said. The pupils affected are those who attend the Linda Vista, Cora Bailey and Walton Boulevard Schools.

First graders will have an extra day off Friday, Cox said, when first grade teachers meet for a reading conference. They will resume classes at the regular time Monday.

Kindergartners will attend one and a half hour long sessions next week and then go on the full half-day schedule.

In addition to postponed classes at the Cora Bailey and Linda Vista Schools, the school system will have these temporary measures this fall:

Pupils slated to attend the Walton Boulevard School will have bus transportation to temporary classes at other schools until the new building opens; six classes at Crofoot School will attend half-day sessions until new classrooms are completed there; and two elementary classes at Whittier School will be transported by bus to McConnell School all semester.

Circuit Judges to Meet

DETROIT (AP)—The annual meeting of Michigan ciruit judges will be held Thursday in suburban Dearborn.

Pontiac Deaths

Harry Anderson

Harry Anderson, 61, of 316 Mt. Clemens St. died yesterday morning in St. Joseph Mercy Hospital from a heart condition. He had been ill three years.

He was born on Dec. 17, 1894, in Ora, Ind., the son of James and Catherine Fry Anderson and was married in 1953 to the former Beulah Mack in Berkley.

Mr. Anderson had been a resident of Pontiac 14 years coming here from Detroit. A retired employe of Pontiac Motor Division, he was a member of the Christian Church in Indiana and a retired member of VFW No. 1370 of Pontiac CIO.

Surviving are his wife; a brother, William Anderson of Albuquerque, N. Mex.; two sisters, Mrs. Leona Dale of Phoenix, Ariz., and Mrs. Hillarah Russ of Aurora, Ill.

Service will be at 1:30 p.m. Thursday from the Huntoon Funeral Home with the Rev. Charles D. Race of the Central Christian Church officiating. Burial will be in Oak Hill Cemetery.

Louis J. Belkoff

Service for Louis J. Belkoff, 62, of 612 Central Ave. will be held at 11 a.m. Friday from the Sparks-Griffin Chapel. Burial will be in the Veterans Plot at Perry Mt. Park Cemetery.

Mr. Belkoff was dead on arrival at the St. Joseph Mercy Hospital Monday, after a heart attack.

Mrs. Lou Borer

Mrs. Lou (Mary) Borer, 70, of 712 Dellwood Ave., died in the St. Joseph Mercy Hospital yesterday after an illness of one month.

She was born in Gananoque, Ontario, July 10, 1886, the daughter of William and Louisa LaFrance Sherby.

A resident of Pontiac for 50 years, Mrs. Borer was a member of St. Vincent de Paul Church, the Altar Society and the League of Catholic Women.

Surviving are four children, Lew, Patrick and John Borer and Mrs. George Bailey, all of Pontiac.

Other survivors include 12 grandchildren, one sister, Mrs. Roy Pickett of Gananoque, and one brother Lawrence Sherby of Pontiac.

Rosary will be recited Thursday at 8:30 p.m. in the Sparks-Griffin Chapel.

Service will be at 9 a.m. Friday from the St. Vincent de Paul Church with burial in the Mt. Hope Cemetery.

Mrs. Johan O. Gavelin

Word has been received of the death of Mrs. Johan O. (Helmy Maria) Gavelin, 60, a former Pontiac resident. She died Sunday at her home in Galivare, Sweden of a heart attack.

She was born in Overkalix, Sweden on Jan. 30, 1896, the daughter of Nilf and Anna Swanstrom and married in Sweden.

Mrs. Gavelin is survived by her husband; three daughters, Mrs. Annalisa McKellar of Birmingham, Mrs. Doris Orosey of Royal Oak, Mrs. Rose Collier of Pontiac and five grandchildren.

Four sisters and four brothers are living in Sweden.

Mrs. John Harmon

Word has been received of the death of Mrs. John (Nannie B.) Harmon, a resident of Pontiac until two years ago. She died last night in the Wakefield Nursing Home at Decatur, Ill.

Mrs. Harmon is the mother of Mrs. Donald W. Walton and Glenn Harmon of Pontiac.

She was born on Nov. 19, 1877 in Tennessee and came to Pontiac 30 years ago. She was a member of the Christian Missionary & Alliance Church.

She leaves six children, John of Arkansas, Mrs. Thomas Graham of California, Guy of Dexter, Mo., Mrs. Howard Reynolds of St. Louis, Mo., Glenn and Mrs. Walton, both of Pontiac, and 16 grandchildren.

Service and burial will be in Dexter Thursday.

Paul James Kammerer

Paul James Kammerer, 24, of 39 Seneca St. died yesterday in St. Joseph Mercy Hospital after a brief illness.

Born in Goodrich on Sept. 9, 1931, he was the son of Albert and Anna Green Kammerer.

Timekeeper at Fisher Body Division, he was graduated from Oxford High School in 1949 and was attending the Business Institute in Pontiac.

A veteran of the Korean War, Mr. Kammerer had lived in Clarkston before coming to Pontiac two years ago.

Besides his wife, Shirley Temple Dunbar, whom he married in Pontiac on Nov. 21, 1954, he is survived by his parents and a daughter, Linda Mae, at home.

Other survivors are a sister, Mrs. Maxine Jewett of Chula Vista, Calif.; four brothers, Charles D. of Pontiac, William E. of Oxford, Raymond L. of San Diego, Calif. and Max L. of Lemon Grove, Calif.

Arrangements will be announced later by the Pursley Funeral Home.

Sisters, Sleep in Room, Unharmed

Rats Kill Year-Old Child

CHICAGO (AP)—The body of a year-old girl was found yesterday in her basement apartment and police said rats had chewed her to death.

* * *

The girl's two sisters, who slept in another bed in the same room, were unharmed. The children's parents were away overnight and the children were being cared for by neighbors.

Sharon Janis Ivey's body was found by her father, Edward, 35, a factory hand, on his return from a trip to Madison, Ala. He told police he went to Madison to pick up his two sons who spent the summer on his father's farm.

* * *

Ivey said he stopped at Pulaski, Tenn., to visit his wife's family and found his mother-in-law ill in a hospital. He telephoned his wife, Susie Mae, 26, in Chicago but she said she would stay with the girls and not go to Pulaski. Ivey left the boys in Pulaski and continued on to Chicago.

* * *

On his arrival, he told police, he learned his wife had changed her plans, left the children in the care of neighbors and had gone to Pulaski.

Ivey's landlord, Dalton Rogers, told police he had seen rats in the building at 1322 N. LaSalle St., near downtown Chicago, and on sidewalks in the neighborhood. Police said the child's entire body was scarred with bites.

About one-fifth of the employes of the states are normally engaged in the construction of new highways or maintenance of existing ones.



You become permanently disabled

Are your life insurance premiums automatically waived for the period of disability?

For the answer to this, or any other insurance question

SEE

THATCHER, PATTERSON & WERNET

Community National Bank Bldg.
FE 2-9224

Ike to Campaign at Sept. 12 Rally

Nixon Also to Address 500 GOP Leaders at Gettysburg Pep Meeting

WASHINGTON (AP)— President Eisenhower steps personally into his campaign for re-election a week from today with a "pep rally" at his Gettysburg farm, but others in his party already have started firing.

Eisenhower and Vice President Nixon both will address the Sept. 12 rally, to which about 500 national and state leaders have been invited. They will discuss the campaign and, as Eisenhower put it in his invitations, "especially the progress being made throughout the country to obtain maximum voter registration."

* * *

White House press secretary James C. Hagerty, announcing plans for the rally yesterday, said it could be considered the start of Eisenhower's campaign. He said he knows of no plans for any earlier speech by Eisenhower.

* * *

But Republican national headquarters was already busy putting out statements by GOP senators taking issue with criticism voiced by Eisenhower's opponent, Democratic nominee Adlai E. Stevenson, in a series of Labor Day speeches Monday.

The Gettysburg rally was scheduled just one day before Stevenson is to make a major speech in Harrisburg, Pa., with radio and television coverage throughout the nation.

Insurance to Be Open for Limited Period

DETROIT (INS)—Blue Cross announced today that all Michigan residents who cannot enroll for Blue Cross-Blue Shield coverage through a regular group will be able to get special coverage on an individual basis during a limited enrollment period.

The enrollment period will run from Sept. 10-22.

The population of Arkansas decreased by an estimated 5.8 per cent between April 1950 and July 1954.

'Please, for God's Sake'

Parents of Kidnaped Baby Plead for Its Safe Return

Eleanor Ruotolo, 33, mother of Cynthia Ruotolo, tells in the following article of her shock and disbelief when she discovered her six-weeks-old child had been kidnaped from its carriage.

By MRS. ELEANOR RUOTOLO

HAMDEN, Conn. (INS)—I went shopping Saturday afternoon with my neighbor, Mrs. Helen Rebucci. We drove to the store in my husband's car. My husband stayed home to look after our other two children.

* * *

I left the baby in the vestibule of the store and went to see about her every few minutes. She was sleeping every time I looked. When we decided to leave the store I went to the carriage and started pushing it toward the car.

Suddenly I looked down, when I got out into the light, and it looked like the baby was gone.

I jerked up the netting.

I thought at first that she had somehow managed to get out of sight beneath the cover. I tore the carrage apart. She was gone. Someone had taken her.

MAN TAKES OVER

I screamed that my baby was gone and a man standing nearby came over and I told him what had happened. I began screaming. I became hysterical and the man took charge of everything.

I was taken to the first aid room of the store. I remember talking to the police, telling them what the baby looked like and how it happened. But I don't remember much after that for a long time.

I plead to the kidnaper to leave my baby someplace where it will get good care.

I don't think anyone can take care of a baby like its mother. A mother gets to know her baby better than anybody, what she needs, when she needs it. I don't believe anybody could give her the care I could.

I am praying the person who took her will not get panicky and abandon her where she won't be taken care of.

That would be useless. There is no reason for her to be left somewhere where she won't receive good care, when she could be taken to a church or left in a hospitle.

Stephen Ruotolo, 33, is the father of six-weeks-old Cynthia Ruotolo, who was kidnaped Saturday from her carriage which was parked in a Hamden, Conn., department store. Here, he gives the story of the kidnaping and issues a plea for the child's safe return.

By STEPHEN RUOTOLO

HAMDEN, Conn. (INS)—I am a deeply religious man. I had a lot of faith in human nature before our baby was taken from us Saturday. And I still have.

* * *

We want the child back. We have been married 10 years and have already lost two children and God knows we can't lose another one.

The baby was only six weeks old and needs her mother to care for her.

I don't believe our baby was taken from us for monetary motives. I am not a wealthy man. The baby was stolen when his mother was shopping. She went to the department store and left the carriage in the vestibule. Many mothers do that, especially in a quiet town like this.

CHECKS OFTEN

She ran back and forth every few minutes to look at the baby. I believe some woman who wanted a baby and didn't have one took our child.

I feel certain the motive was not revenge. I don't have a single enemy in the world to my knowledge. I didn't make any when I served in the Pacific with the Marines.

I haven't made any enemies in civilian life that I know of. In any case—whether the baby was taken on purpose or by accident or for whatever motive—I want to make an appeal to the kidnaper if she or he happens to read this.

* * *

First I want to tell the person who took my baby that it needs constant care. She doesn't sleep well. Here is her formula:

Nineteen ounces of water, three tablespoons of white Karo Syrup, 13 ounces of Carnation milk.

These should be mixed and boiled in the bottle for 20 minutes.

So, whoever you are, wherever you are, I hope you read this, take care of my baby and leave it in a church. If you do, the minister, or priest, or rabbi will not report you.

It would be foolish for you to become panicky and abandon the baby in an isolated place like the one where Peter Weinberger was left. Take the baby to a church, please, and no questions will be asked. Please, for God's sake.

Adenauer Seeking Demilitarized Belt

BONN (INS) — Chancellor Konrad Adenauer of West Germany was reported today to be advocating that a neutral demilitarized belt be run across the heart of Germany in the event of reunification.

* * *

The newspaper Eveninger Abendpost said Adenauer would make such a proposal to the U.S., Russia, Britain and France, probably this coming weekend.

The proposal was said to be Adenauer's answer to growing fears that the U.S. and Britain, despite assurances to the contrary, are planning to withdraw troops from Europe.

* * *

Another reason for the new approach, the Abendpost said, was Adenauer's desire to begin a fresh initiative toward the unity of Germany.

Two Traffic Violations Brings Terms in Jail

John J. Lambert, 38, of 557 California Ave., was sentenced to two terms totaling 100 days in the Oakland County Jail Tuesday for violating two traffic laws.

He pleaded guilty to both drunk driving and driving without an operator's license at an arraignment before Farmington Township Justice Allen C. Ingle.

Sexton Withdraws Earlier Guilty Plea

Ex-Pontiac patrolman James B. Sexton, 30, yesterday withdrew his plea of guilty to charges of felonious assault in the Jan. 27 shooting of two companions after an off-duty drinking spree.

* * *

Sexton, who was due to be sentenced when he withdrew the plea yesterday, originally was charged with assault with intent to murder. The charge was reduced by Pontiac Municipal Judge Maurice E. Finnegan, who ruled no specific intent was shown in pre-trial examination of the evidence.

Sexton pleaded guilty to the reduced charge June 12, but withdrew the plea yesterday. There had been several postponements of sentence.

Judge George B. Hartrick entered a plea of innocent for Sexton, and continued his bond of $1,000. According to defense attorney Clarence L. Smith, the case will be tried in the September jury term.

Hearing Scheduled on Beaudette Offer

A tabled public hearing on the proposed rezoning of 21 lots in the West Huron block across from the Pontiac High School, highlights a City Planning Commission meeting tonight.

The rezoning is a preliminary step being taken after O. L. Beaudette offered to deed his home and property in the block if it is converted into a civic park-library site.

* * *

The first public hearing on the rezoning before the Plan Commission was deferred from last month so that City Planner Henry Smith could obtain a "clear definition" of the Beaudette proposal.

Smith said 200 notices had been mailed to abutting property owners within 300 feet of planned rezoning area.

The meeting is scheduled for 8 in the City Commission chambers on the second floor of the City Hall.

Girl Gets Leg Broken as Horse Takes Tumble

A 12-year-old Keego Harbor girl suffered a broken left leg when she was thrown from a horse as it fell on a street there yesterday.

Sharon A. Conklin, of 1923 Cass Lake Front, was reported in good condition at Pontiac General Hospital today.

According to Keego Harbor Police Chief Clinton Baxter, the accident happened when the girl came riding out of a city side street at top speed and the horse slipped on the pavement. Sharon was hurt when she was thrown to the pavement, he said.

2 Gas Cans Stolen From Grand Trunk

Two full five-gallon cans of gasoline were stolen from a Grand Trunk and Western Railway storage building on the Franklin road yards, according to a Pontiac police report yesterday.

Officials found a padlock snapped yesterday and believe the theft occurred Monday night, police said.

Draft Protest to Reds

WASHINGTON (INS) — State Department and Pentagon officials today worked to complete a sharp protest demanding that Red China pay damages for shooting down a Navy plane with 16 men aboard Aug. 23.

ASTHMA NEFRIN

Quick! Fast! Soothing Relief for ASTHMA

ASTHMA relief is now possible. Ask us about Asthma Nefrin (R), which has brought welcome relief to thousands after other means had failed.

SIMMS BROTHERS

98 N. Saginaw —Drug Dept.

—from tots to teens—they go for JEANS

SIMMS HAS THE FINEST

BLUE BELL FLANNEL LINED



Blue DENIM Jeans

As advertised in LIFE, SAT. EVE POST, GOOD HOUSEKEEPING, etc. Unconditionally guaranteed—complete satisfaction or your money back.

Boys' 10 Oz. Dungarees

Sizes 6 to 12

$2.29

Color - fast, easy to launder, plaid flannel lined. Sanforized denim and lining. Full zipper fly.

BOYS' and GIRLS' Suspender Dungarees

★ Plaid Flannel Lined
★ Vulcanized Double Knees

$2.39

Reinforced seams, double wear, Sanforized, easy to launder. Sizes 2 to 6.





Flannel-Lined ELASTIC WAIST Child's Boxer Longies

Sizes 1 to 6X

$1.59

Rugged denim, colorful plaid lined. Sanforized non-shrink.

Side Zipper — Flannel-Lined Girls' Jeans

Proportion - tailored, Sanforized, easy to launder. Turned cuffs, colorful plaid lining.

Sizes 7 to 14

$2.89

SIMMS BROTHERS

CHILDREN'S WEAR —Main & Basement

JOE'S ARMY-NAVY SURPLUS

32 S. SAGINAW ST.

WILL BE CLOSED

Thursday, Sept. 6—All Day

Friday, Sept. 7 — Until 7 P. M.

for the

Jewish New Year

OPEN FRIDAY at 7:00 P. M.

That "Just-Painted" look is there to stay

...when you use famous Pittsburgh Sun-Proof House Paint!

More than 100 modern colors to choose from

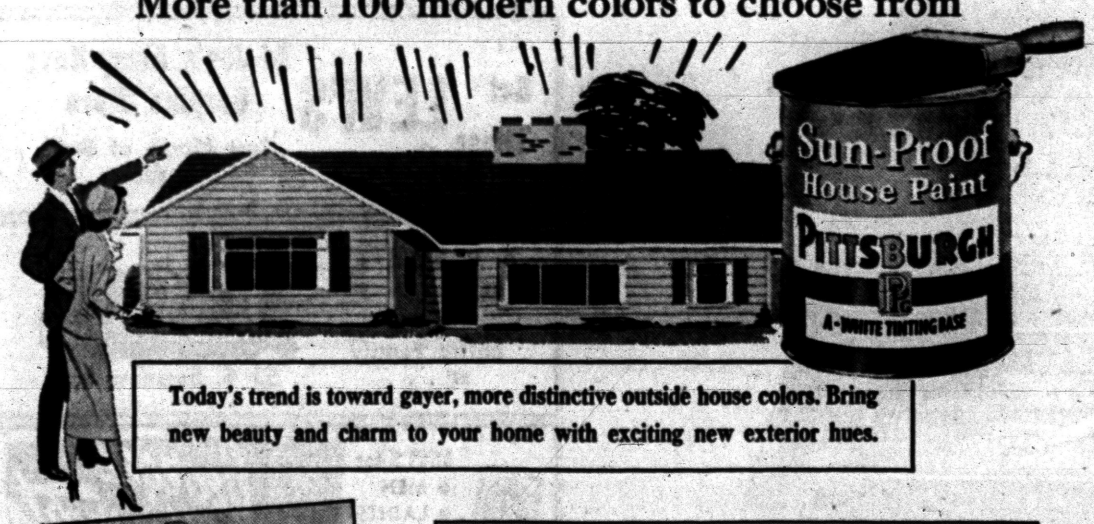

Today's trend is toward gayer, more distinctive outside house colors. Bring new beauty and charm to your home with exciting new exterior hues.



Come in soon and let us show you the Color Selector with the hundreds of colors available in WALLHIDE Rubberized Satin Finish and WALLHIDE Alkyd-Type Flat for walls; WALLHIDE GLOSS and SATINHIDE Enamels; SUN-PROOF House Paint and Trim; Shake and Shingle Paint; New Rubberized CEMENTHIDE Masonry Paint.

HERE'S WHY PITTSBURGH FAMOUS SUN-PROOF HOUSE PAINT PROTECTS YOUR HOUSE YEARS LONGER

• Ordinary paints allow much of their oils to soak into the painted wood surface, leaving the paint-coat itself oil-robbed and dry. Because the brittle paint-coat cannot expand and contract with changes in the weather and the temperature, it is soon ready to crack and peel.

• Pittsburgh's SUN-PROOF lets enough of its special Vitolized Oil penetrate the wood to form a firmly-locked bond between the paint-coat and the surface. The rest of the oils stay in the paint-coat to keep it "live," tough, elastic for long-lasting protection.

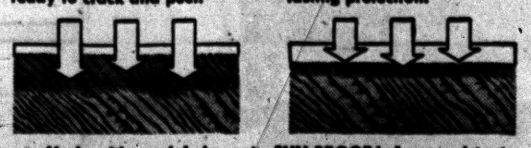

• Made with special pigments, SUN-PROOF is fume-resistant. It's self-cleaning, too—dust and dirt wash off with each rain.

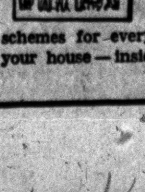

Color Ideas Galore! Get your FREE copy of the beautifully illustrated new Pittsburgh book, "Living in Color," at our store. Contains a world of new decorating ideas, new color schemes for every room—every part of your house—inside and out.

Pontiac Glass Co.

Locally Owned by the Reynolds Family Since 1900

23 W. Lawrence St. Phone FE 5-6441

Why Pay More Than SIMMS Prices?

Genuine SUNBEAM Shavemaster

With Newest "GOLDEN GLIDE" Head

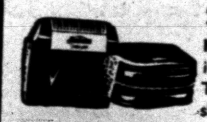

$28.50 Value— $17.95

MODEL "CZ"—with genuine leather zipper case. TRADE IN your old electric shaver.

Without Trade $18.95



$29.50 Value— $18.95

MODEL "C" — travel case converts to wall hanger. Priced with TRADE-IN.

Without Trade $19.95

REMEMBER THIS--

Simms Always Sell What We Advertise—

This is NOT a 'come-on' offer. NO switching to off-brands. We recommend and sell SUNBEAM Buy from SIMMS for service after the sale regardless how much you save.



SIMMS BROTHERS Electric Shavers —Main Floor

Second Floor Specials for THURS., FRI., SAT.

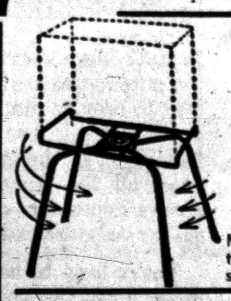

Holds Any Size TV Set

MODERN WROUGHT IRON Swivel TV Stand

$4.95 Value

$2.99

Modern iron stand with adjustable top that swivels on sturdy base. Holds any size set.

Push-Button All Metal Cash & Bond Box



$1.19 Value

68¢

sturdy all metal box protects valuable cash and bonds.

Popular Wall Model Pin-Up LAMP



$2.49 Value

1.48

Easy to install yourself. Choice assorted designs. Bulb extra.

GENERAL ELECTRIC

Steam 'n Dry Electric Irons



Formerly $17.95

10.22

Famous iron with fabric temperature control, easy to switch from dry to steam with flick of dial. Original factory cartons.

98 North Saginaw SIMMS BROTHERS —2nd Floor



Tonette

CHILDREN'S HOME PERMANENT "FRESH-AIR" WAVING LOTION FAST AND EASY

$1.50 plus tax

New BOBBI with "Casual Curlets" and Breeze-fresh lotion gives a longer-lasting softly feminine wave



$2.00 plus tax

98 North Saginaw Street SIMMS BROTHERS Cosmetics —Main Floor



RICH IDEA—Mrs. Vickie Mundell, an electrical assembler at North American Aviation's Los Angeles plant, came up with an idea worth $1,625 — the largest amount ever paid to an employe for a suggestion. Mrs. Mundell shows the tool she devised to provide an easy method of maintaining the correct angle to set electrical plugs in a minimum of time. The new tool which saves assembly time on each airplane, was first fashioned from a tin can lid.

U.S. Race Bias Hurts Overseas

Nation Losing Prestige in Eyes of Foreigners, Church Leaders Learn

LAKE JUNALUSKA, N.C. (AP)—Interviews with delegates from overseas at the World Methodist Conference here indicate segregation troubles, blown up by the Communists, have caused America to lose prestige in the world.

Asked how foreigners feel about the U.S. segregation problem, delegates indicated:

1. The church ought to take a firmer stand and assume more of a role of leadership.

2. Most foreigners are in accord with the Supreme Court decision outlawing racial segregation in public schools.

3. Many foreigners have renewed faith in U.S. democracy because of the court decision and the fact this nation is making an effort to solve the problem.

RAPS CATHOLICS

Methodist Bishop Sante Uberto Barbiera of Buenos Aires, Argentina, told the conference in a speech the power of the Roman Catholic Church in Latin America is "totalitarian, exclusive and ruthless."

Barbiera, one of six presidents of the Interdenominational World Council of Churches, added:

"For more than three centuries no other Christian confession was admitted" in Latin America, "and no protestant was tolerated."

AEC Reveals Plans to Assist Colleges

WASHINGTON (AP)—The Atomic Energy Commission has announced two new programs for assisting colleges and universities in nuclear energy technology training.

Both plans provide for grants to educational institutions from appropriations made to the AEC by Congress for the fiscal year 1957.

Under the first of the new programs, the AEC will make grants toward the cost of acquiring equipment for nuclear energy technology course work.

Under the second plan, the AEC will make certain materials available for education and training programs on loan, without charge. Certain by-product materials will be furnished at 20 per cent off list price. The value of materials loaned to any one institution may not exceed $50,000.

The Flying Saucer Has Landed ...

and it's your "sign of savings"

Shop-Rite SUPER MARKETS



SEE TOMORROW'S PONTIAC PRESS

and you, too, will rush to the new Shop-Rite Markets

Hal Boyle Says:

Hubby's Puttering May Bring In the Mink

NEW YORK (AP)—Many wives today complain that puttering husbands are driving them out of their minds.

* * *

It's a side effect of the do-it-yourself fad that has gripped millions of American men.

"They leave the house a mess from basement to attic," some wives object bitterly.

* * *

But the truth is that a number of these amateur tinkerers are coming up with new and profitable household inventions.

"Not my husband," the average wife may object. "If I gave him a blow torch, he couldn't even invent warm water."

Well, maybe. Then again, maybe not. You never know when or where inventive genius will strike. For example:

When his wife became ill, Eli Tchack, a hardware dealer of Linden, N. J., had to prepare his own meals for a few days.

Tchack, who likes to broil steaks didn't mind the cooking at all. But he hated the later chore of scrubbing pans.

Noticing some aluminum foil in the kitchen, he began tinkering with it, trying to make a disposable broiling tray.

* * *

After several experiments, he came up with a tray with high sides and deep grooves to catch the dipping fat. He found he could cook his steaks, throw away the aluminum foil tray, and leave the rotisserie as clean as a—well, a hound's bicuspid.

Tchack naturally bragged about his new idea to some fellow businessmen, and one suggested:

"Why don't you patent and sell it?"

He did. He founded a new firm, his "broil-a-foil" trays are now sold in hundreds of supermarkets, and Tchack is launched on a million-dollar business.

But a fellow doesn't have to wait for his wife to fall ill to come up with a money-making idea.

Take George Lerner of Freeport, Long Island. One day bad weather kept his children in and, bored, they asked him if he couldn't think up something they could play. They were tired of their old toys.

Remembering a game he had played in rainy days during his own childhood, Lerner, a commercial artist, got out some potatoes and carrots. Then, using collar buttons, toothpicks and other odds and ends, he began to turn the vegetables into lifelike people. The children were delighted.

"If my kids get a kick out of a simple thing like this, why wouldn't other kids?" Lerner asked himself.

* * *

The result was "Mr. Potatohead," a collection of plastic ears, noses, mouths and eyes which children could press into vegetables and making amusing caricatures of human faces.

The game became a surprise big-seller.

"They told me that nobody would buy a game that merely called for making faces out of vegetables and fruit," recalled Lerner, whose royalties now would enable him to buy several vegetable or fruit farms if he chose.

* * *

Lerner, who now works full time in his basement laboratory developing new toys, has this to say about his success.

"Unfortunately, many people, when they do get a good profitable idea, don't have enough faith in it. They're afraid it's too simple."

The moral, ladies, is this: If you have a husband who likes to putter, let the guy alone.

If he comes up with even one good simple idea, it'll keep you in mink coat money the rest of your life.

Says U. S. Loses Billions by Discrimination on Jobs

CINCINNATI (AP) — The chairman of the President's Committee on Employment Policy said today economic loss through job discrimination hurts America "in a cold war with Soviet dominated countries."

* * *

Maxwell Abbell of Washington said in a speech prepared for the annual conference of the National Urban League "America can no longer afford the luxury of first and second class citizenship."

He said racial discrimination costs the nation more than 12 billion dollars yearly "because the skills of members of discriminated groups are not fully utilized in the national economy.

Abbell heads a committee set up more than a year ago to root out discriminatory employment practices in federal agencies.

CITES LACK OF SCHOOLS

Abbell said a lack of qualified Negroes trying for federal jobs stems in part from absence of adequate training facilities in some Southern communities and substandard Negro schools in the South.

He said he thinks "in the field of education lies the greatest opportunity for advancement of the Negro in future economic and employment opportunities.

Clark W. Blackburn, general director of the Family Service Assn. of America, in another talk prepared for the conference said public housing often "continues the pattern of segregation."

* * *

He said "whites are relinquishing, in an accelerated fashion, their prejudice against working alongside Negroes, but are slow to give up their prejudice about living alongside them."

Blackburn said a study he made of family life in 10 American cities which have both Urban Leagues and Family Service Agencies indicates employment opportunities are improving, but "are still subnormal" for Negroes.



WHO-O-O-SH! — Map above gives you an idea of the terrific speed of the Air Force's stainless steel X-2 rocket plane that set an unofficial world speed record of more than 1,900 miles per hour. But there's one big hitch to the trips shown on the map — the plane can carry only enough fuel for comparatively short flights.

Utah Senator Wins Dem Nomination

RENO, Nev. (INS) — Incumbent U. S. Sen. Alan Bible early today won the Democratic senatorial nomination by a margin of better than two to one over the combined votes of three opponents, including a former aide of Sen. Joseph McCarthy (R-Wis).

* * *

Jay Sourwine, former staff member of the Senate Internal Security Committee, appeared to be finishing the race last in a field of four.

Virtually complete unofficial returns early today gave Bible 20,294 votes; B. Mahlon Brown 5,341; attorney General Harvey Dickerson 1,910, and Sourwine 1,702.

Bible will face Rep. Clifton Young, who has served two terms in the House, in the November general election. Young was unopposed for the Republican nomination for the Senate seat.

TV Costar Hospitalized; Slated for Release Soon

BURBANK, Calif. (AP) — Actress Harriet Hilliard Nelson has been hospitalized for observation but her physician said she has only a minor disorder.

The costar of the Ozzie and Harriet television show was admitted to St. Joseph's Hospital Monday night and will be released in a "day or two," her doctor said.

Buy Your LEVI'S at Pontiac's Largest Exclusive Men's Store

HUB CLOTHIERS

18-20 North Saginaw St.

RIGHT FOR SCHOOL!

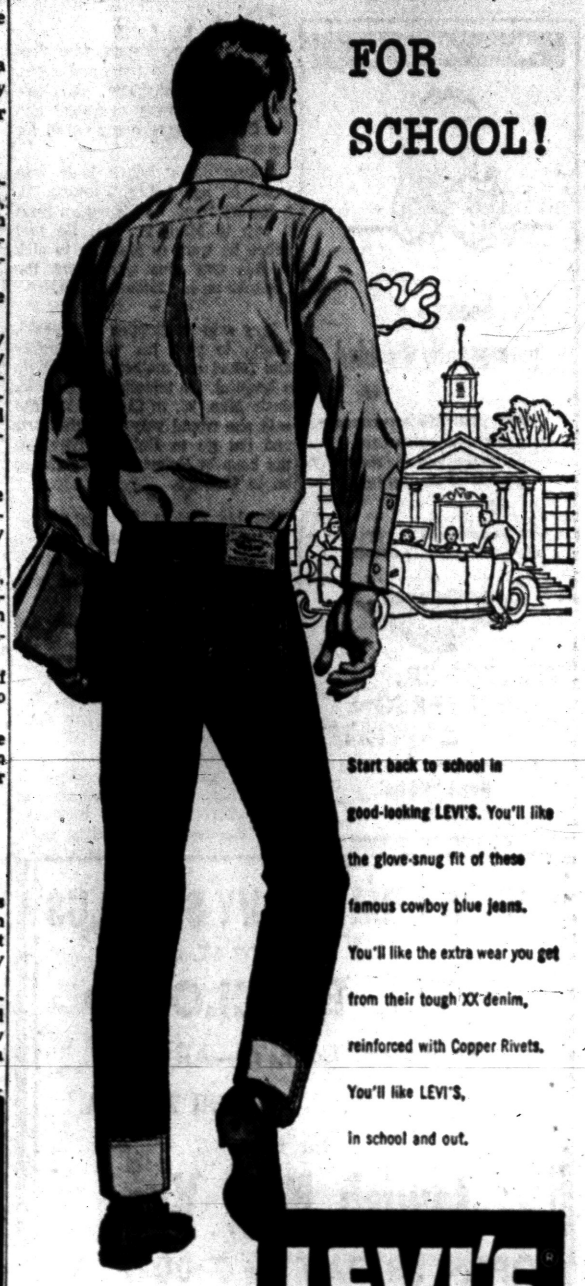

Start back to school in good-looking LEVI'S. You'll like the glove-snug fit of these famous cowboy blue jeans. You'll like the extra wear you get from their tough XX denim, reinforced with Copper Rivets. You'll like LEVI'S, in school and out.

LEVI'S

AMERICA'S FINEST OVERALL SINCE 1850

Look for the RED TAB on the back pocket

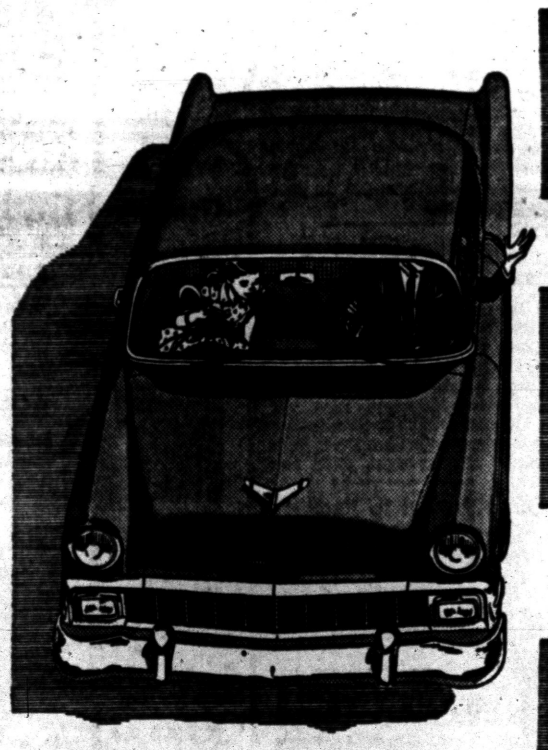

They don't come any smarter—

OR GO ANY SWEETER!

Why spend the extra dollars for a higher priced car? Chevy's smart as they come with its stylish Body by Fisher—and it's a beautiful thing to handle!

In truth, there's been a quiet revolution in the automotive world. Higher priced cars *used* to provide much more in space, ride, and handling. But no longer. Chevy, in plain fact, offers all the luxury, all the performance, all the space and styling you've always hoped for—and *better* roadability, *quicker* response, *more accurate* control.

That's hard to believe—if you haven't driven a new Chevrolet. And if you haven't, you owe yourself a demonstration. We'll be happy to arrange it.

You get more car when you buy it . . . more dollars when you sell it! Chevy has the highest resale value of the leading low-priced models!

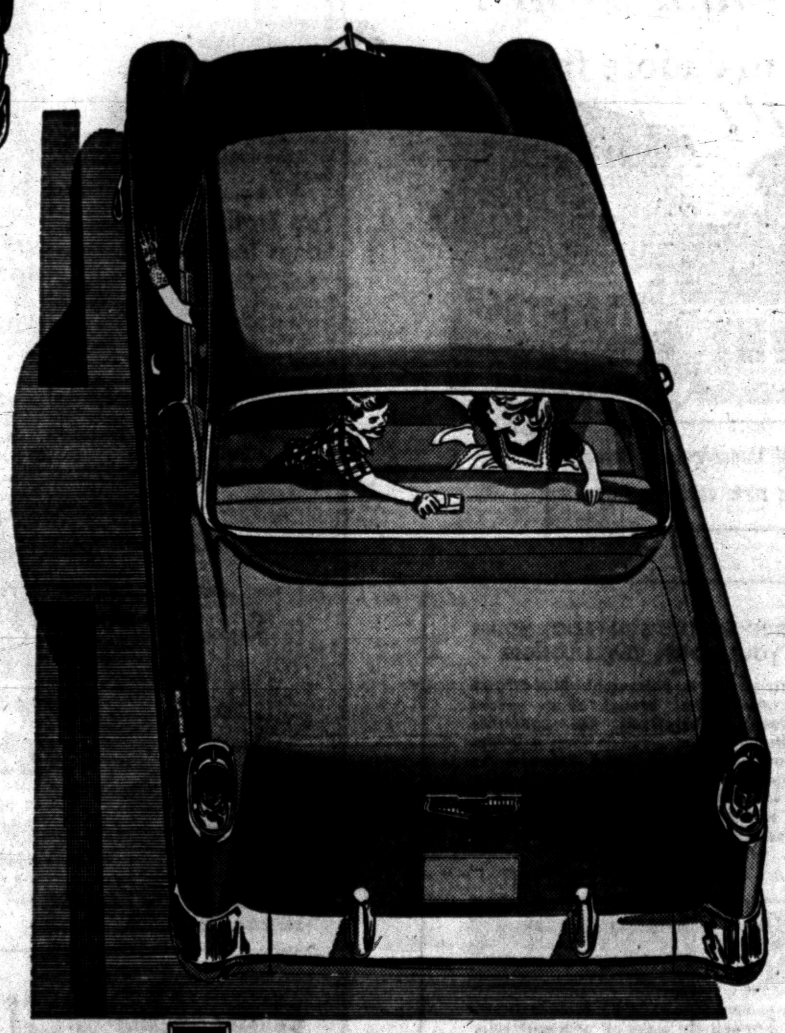

Only franchised Chevrolet dealers CHEVROLET *display this famous trademark*

MATTHEWS-HARGREAVES, INC.

34 Mill St. and 211 S. Saginaw St. Pontiac, Michigan

Get Your LEVI'S in Pontiac at . . . SIMMS BROTHERS 98 N. Saginaw St. Clothing Department

Men—Boys Get Your LEVI'S at Dave's 158 N. Saginaw (Next to Sears)

Get Those LEVI'S At Joe's Army-Navy Surplus Store Just North of State Theater

LEVI'S for the Entire Family at . . . Lion Store 51 S. Saginaw St.

LEVI'S for ● MEN ● LADIES' ● BOYS' ● GIRLS' Georges Newports 74 N. Saginaw

Buy Your Levi's at . . . GOODMAN'S DEPT. STORE 520 S. Saginaw Block North of Wilson

LEVI'S for Boys & Girls Up to Size 16 Mr. Fred's WONDERLAND Shop "BEST FOR CHILDREN" TEL-HURON CENTER Open Thurs., Fri., Sat. 'til 9

GET YOUR LEVIS AT FEDERAL dept. stores

Complete size ranges for Men, Boys, Girls, Misses

Extra Portions Provide Lunches

Fill Plastic Containers With Hearty Salads From Dinner

September is at hand and once again it is "back-to-school" for the youngsters.

But this need not be a problem if a little thought is given to the lunch pail when planning the main family meals.

Meat and fish loaves are good lunch box items. They are handy to have on hand for making sandwiches.

If, when making them for the family meal, you give them the "king-size" treatment, there will be plenty left for lunches.

When hearty salads, such as potato, meat and cooked vegetable or fruit, are on the menu be sure to make enough to fill little plastic containers to tuck into each of the lunch boxes you plan to pack.

GRAPE AND APPLE SALAD

Combine 2 cups diced fresh apples, 1 cup seeded grapes (halved), ½ cup diced celery, and 2 tablespoons mayonnaise. Toss lightly. Serve in lettuce cups.

Mix with the mayonnaise right in the container just before eating it. Yield: 6 servings.

Sift 2 cups sifted all-purpose flour with 2 teaspoons double-acting baking powder, ½ teaspoon salt, ½ teaspoon ground cinnamon, and ½ teaspoon ground nutmeg. Mix with 2 cups quick-cooking oatmeal, 1 cup seedless raisins, and 1 cup chopped nuts and set aside. Cream ½ cup shortening with 1½ cups sugar.

Blend in 1 cup grated carrots. Beat in 2 eggs. Add flour mixture alternately with ¼ cup milk. Drop from a teaspoon onto lightly greased cookie sheets. Bake in a moderate oven (350 degrees F.) 20 minutes or until done.

* * *

Remove from cookie sheets onto wire racks to cool. Store in a tightly covered cookie box or jar. Yield: 7 dozen cookies.

Pays Fine of $75 for Drunk Driving

Pleading guilty to driving under the influence of liquor, Charles R. Meshefski, 40, of 6511 Crest St., Drayton Plains, was fined $75 and paid $50 court costs yesterday.

He was arraigned before W. Bloomfield Township Justice Elmer C. Dieterle.

Tugboat Strike Settled

DETROIT (INS) — Detroit tugboat captains and engineers, who have been on strike against the Great Lakes Towing Co. since May 28, have agreed to a settlement including an 18-cent hourly pay raise.



LIFT MODEL—Body of this truck, built in England for an American airline, raises to correct height to load or unload plane cargo. Front "drawbridge" swings down level with door.

Pontiac Sea Scout Relates Highlights of Jamboree and Tours in Japan

An eight-day tour of the country, participation in a Boy Scout Jamboree and having his picture in the Tokyo Times were among the highlights expressed by a Pontiac Scout following his recent return from two weeks in Japan.

Richard C. Eriksen, 15, was among 42 Explorer Scouts from nine states to make the trip.

* * *

The tour included visits to Tokyo, Yokohama, Kyoto, Kobe, Atami, Nara, Nikko, Nasu, Hakone, and Osaka. "We visited everything from their national parks to their famous buildings and monuments and even saw Mt. Fuji in all its beauty," Eriksen said.

Eriksen, a resident of 995 LaSalle, was among 17,000 scouts taking part in a four-day jamboree with the Japanese as host at Karuizawa.

LEARNS NATIVE QUIPS

Eating a typical Japanese meal of fish and rice and a visit with the mayor of Kyoto were other thrills the local boy will be talking about for a long time. He also found time to learn to speak some of the language while touring the oriental nation. "I learned how to say 'good morning,' 'hello,' and 'how are you' in Japanese," Dick said proudly.

One of the three youngest scouts on the trip, Eriksen had an opportunity to stay in several hotels and inns throughout Japan and came away with a strong impression of the people. "The people were very friendly to us. They seemed very trustworthy and hard-working," the son of Mr. and Mrs. Richard O. Eriksen commented.

* * *

Although the entire trip through Japan was planned out almost to the minute by tour leaders, the Pontiac veteran of three years in scouting found time to make good use of his camera.

FLY AND SAIL OCEAN

The trip also enabled the scouts to fly aboard a Navy transport plane and later sail across the Pacific Ocean on a transport ship with 1700 servicemen aboard. "I was seasick the first two days out but got used to it after that," Eriksen said. The return was on a different ship. The plane flight was from Chicago to Seattle, Wash., and later back again following a stopover at Adak, Alaska.

Including traveling time, the scouts were actually gone approximately six weeks from July 10 until Aug. 20. Over three weeks of the time were spent on the trips between Seattle and Yokohama. All transportation was provided by the U.S. Navy and the tour was directed by retired Naval Commander Thomas King of New York, the originator of Sea Scouts.

Eriksen, a member of local Troop 244 of the Grace Lutheran Church, was one of six Michiganders on the trip. The 42 scouts were selected to make the Far East trip on the basis of outstanding records in school work and scouting.

Swayer Snatches Snake in Show at State Fair

DETROIT (INS)—A 70-year-old cook at the Detroit Boat Club was held on a grand larceny charge today for taking a seven-foot boa constrictor from a Michigan State Fair sideshow.

James Jagger told police when arrested this morning that he only "borrowed" the snake from his old friend, Low Alter, 60, of Reading Pa., owner of the reptile.

However, Alter signed the larceny complaint and charged Jagger stole the constrictor from the sideshow yesterday.

Jagger, who admitted having a "few drinks" caused quite a stir after he left the fair with the snake tucked inside his shirt.

He tried to get on a bus, but was ordered off by the driver when the snake poked its head out the front of his shirt.

Jagger then hitched a ride with a motorist for a ways, got out and boarded a second bus, which he rode without incident until he decided to show the driver his pet. The second driver also directed Jagger and pet to depart.

The cook was arrested after police recived a telephone call from a woman who reported a man in the neighborhood with a huge snake.

Waite's is tops

3 CONVENIENT WAYS TO BUY!
- Convenient . . Continuous . . Credit
- 30-Day Charge Account
- Deferred Charge Account

3-Way SALE!

• Stationery • Cosmetics • Notions



Jumbo Garment Bags
- FULL 57" HIGH!
- HOLDS TO 16 GARMENTS!

1.99 Reg. 2.98

Made of heavy gauge, washable, vinyl plastic! Full length, easy-sliding zippers for easy access! Gives you protection from moths, mildew, dust, stains, water! Rugged steel frame insures years of wear. Stop in today and pick up several of these spacious garment bags, & Save!

- GREEN!
- PINK!
- WINE!
- FLORALS!



ideal for waiting rooms, offices, lobbies, closets!

chrome plated steel
GARMENT RACKS
Reg. 6.98 4.99

The perfect rack for storing out-of-season garments! Holds up to 35 garments . . . also has spacious hat and shoe bar. Made of heavy gauge steel tubing, with brilliant chrome plating. Get one today!

all wood frame
WARDROBES
with sliding doors
Reg. 9.98 6.99

Rugged 'gator board wardrobe has all-wood frame, masonite corners for added strength. Easily holds 35 garments. The perfect extra closet for bedroom, basement, attic. Wood grain finish.



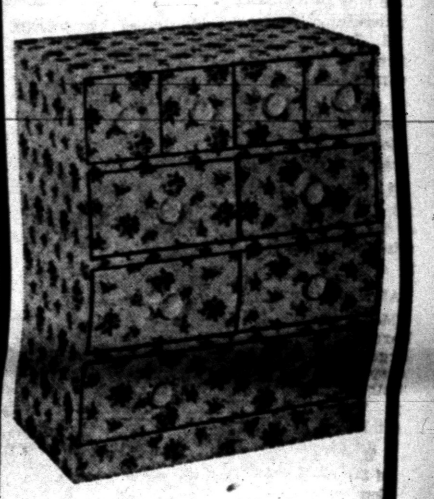

roomy, versatile
9-DRAWER CHEST
Reg. 7.98 5.99

Strong, durable, wood frame chest in graceful floral or modern design. Ideal storage for lingerie, handkerchiefs, baby clothes, all small articles. Helps to teach youngsters personal neatness. See them today!

pre-Christmas special!
CHRISTMAS CARDS
Reg. to 2.50 Box 99¢ Box



Save now by purchasing your Christmas Cards early! All new patterns and styles . . . slims, moderns, religious cards. Packed 20 cards per box.



all steel, chrome plated
SHOE RACK
Hi-boy holds 12 pairs of shoes, any size and shape. Reg. 3.98 2.99
Lo-boy holds 9 pairs of shoes. Reg. 2.98 1.99

BOXED STATIONERY
Regular to $1.50 deckle-edge, and feather-edge patterns on white. Perfect gifts. 2 FOR 99¢

BATH-O-FOAM
Reg. 79c boxed bubble bath . . . 20 bags per box. Ideal for gifts. 2 FOR 99¢

HAND MIRRORS
Reg. $1.59 lucite-framed, highly polished mirrors. Big savings at this price. 99¢

HAIR BRUSHES
Reg. $1.59 Nylon Brush with clear and pastel lucite handles. 5 styles. 99¢

TOILET TISSUE
Reg. 20c 2-ply extra strong Imperial tissue. 10 FOR 99¢

BUBBLE BATH
Reg. $1.59 fragrant and soothing bubbles for 150 baths. 4 fragrances. Packed in plastic bag. 99¢

BOXED NOTES in pastel colors and white. Regular to $1.59, scoop up several at . . . 2 FOR 99c
WOODEN SKIRT HANGERS have felt pads for non-slip protection, wrinkle-free hanging. Reg. 2 for $1, now only . . . 4 FOR 99c
ALTEST SANITARY NAPKINS are soft and absorbent, packed 48 to box. Reg. $1.49, now only . . . 99c
STICK COLOGNE by famous Dorothy Gray in Golden Orchid fragrance. Reg. $1.25, now only . . . 2 FOR 99c
MEN'S TROUSER CREASERS give wrinkle-free drying, with sharp straight crease. Rustproof. Regular $1.69 each, now only . . . 2 FOR 99c

Altest Facial Tissue
Strong and super absorbent tissue. 300 per box, pastel colors & white. 8 FOR 99¢

TRAVEL CLOCK
Reg. $6.98 folding clock, perfect for the boy or girl going away to school. 3.99

METAL CABINETS
4-Drawer . . . 29.99
2-Drawer . . . 19.99
3-Drawer . . . 24.99
You save $10 on each of these handy, roomy cabinets with drawers for filing large legal size papers. Green or gray.

SKIRT HANGERS
Reg. $1 each metal skirt hangers save space, and pressing bills. Keep skirts wrinkle-free. 2 FOR 99¢

WOMEN'S SCUFFS
Reg. $1.59 corduroy chintz, or cotton scuffs in bright new shades and patterns. 99¢

Golden Touch
For New Bathroom Beauty
ELIMINATES CONDENSATION
with Lurex and MYLAR
Tankettes
3-PIECE TANK COVER SET $4.98



Glistening gold stripes harmonize with a choice of beautiful decorator colors to compliment your bathroom. Tank cover, tank lid cover and seat cover are of absorbent cotton chenille and will eliminate condensation. Will not mildew. Available for both wall type or free standing models (see sketches). Washable of course.

U. S. A. Patent No. 2,652,874

A Tankettes for Exposed Pipe Tank
B Tankettes for Tanks that Butt on Bowl

Available in these striking colors:
• GREEN • PINK
• TURQUOISE • WHITE
• YELLOW
All Gold-toned with Lurex and MYLAR

Changette
THE MAGIC CARPET
$4.98
18"x30" rug
A bathroom rug in gold-toned colors to match your Tankette Set. Washable and forever non-skid because it's lined with a thick pad of non-absorbent sponge rubber! Cotton chenille cover slips off in a second.
24"x36" rug $5.98
Waite's Linens —Fourth Floor

THE PONTIAC PRESS

Trade Mark Pontiac 12, Michigan Daily Except Sunday

Published from The Pontiac Press Building

HAROLD A. FITZGERALD
President and Publisher

RUSSELL F. BROOKS, Executive Vice President and Advertising Director
RUSSELL BARRETT, Treasurer and General Advertising Manager
JOHN W. FITZGERALD, Secretary and Editor
ROBERT B. TASH, Managing Editor
HOWARD H. FITZGERALD II, Vice President and Business Manager
EARL M. TREADWELL, Circulation Director
JOHN A. RILEY, Promotion Manager
W. CHARLES PERKINS, Retail Advertising Mgr.
GEORGE C. INMAN, Classified Manager

Entered at Post Office, Pontiac, as second class matter

MEMBER OF THE ASSOCIATED PRESS

The Associated Press is entitled exclusively to the use for republication of all local news printed in this newspaper as well as all AP news dispatches.

The Pontiac Press is delivered by carrier for 40 cents a week; where carrier service is not available by mail in Oakland, Genesee, Livingston, Macomb, Lapeer and Washtenaw Counties it is $13.00 a year; elsewhere in Michigan and all other places in the United States $20.00 a year. All mail subscriptions payable in advance. Phone Pontiac FE 2-8181.

MEMBER OF AUDIT BUREAU OF CIRCULATIONS

WEDNESDAY, SEPTEMBER 5, 1956

Progress in Cutting Government Costs

Word from the Federal Budget Bureau this week ordering a new campaign to trim the Federal payroll calls attention once more to the progress which has been made in cutting governmental costs.

★ ★ ★

Big factors in President Eisenhower's campaign four years ago were his promises to end the Korean war, to clean up the mess in Washington, and to balance the budget. While perfection cannot be attained in four years, or ever, for that matter, real progress has been made.

It is because of the actual accomplishments to which the President is able to point that the Democrats themselves privately concede that they face an uphill fight this fall. The war was ended. Much of the mess has been cleaned up, and the budget has been balanced.

Thousands of employes have been cut from the federal payroll, and a determined and continuing campaign has been waged to reduce government expenditures generally. The Budget Bureau has called attention to the fact that under the newly liberalized pension system, more employes now will be taking advantage of retirement possibilities.

★ ★ ★

As the veteran workers leave the government's employ, some of these need not be replaced, the Bureau suggests, thus making possible further reduction in the huge payrolls built up during war time years.

★ ★ ★

Despite all the fluff and fury of a political campaign, this sound, businesslike approach to the administration of the Nation's affairs appeals to millions of Americans.

Women Control Buying

If you are among those Americans who believe that women control 85 per cent of the buying in this country, forget it.

According to *Fortune Magazine* which has been looking into such things, the distaff side controls only 60 per cent of consumer spending. This means, if our arithmetic is correct, that of last year's total purchases of $252 billion, women had the final word in $151.2 billion of it.

★ ★ ★

In its August issue the magazine lists the spending categories in which women's influence predominates. They are food, $50 billion; personal care, $2.8 billion; clothing, accessories and jewelry, $24.5 billion; household operations, $30.8 billion and medical care, $11.8 billion.

Decisions generally are on a partnership basis in two purchase categories. They are housing, accounting for $29.8 billion and recreation on which $12.2 billion was spent in 1955.

There are three important categories in which men make the decision. These are transportation, which accounts for $27 billion, personal business services, $11.4 billion and in education, religion, welfare and foreign travels on which $7.6 billion was spent.

★ ★ ★

To us a noteworthy fact about this predominance of feminine influence in consumer buying is the absence of male protests. Perhaps the men are quite happy to have the home managers do most of the spending as long as they keep American families as well fed and homes as comfortable as most now are.

Atoms for Peace

Scientists steadily are finding new ways to use radioactive materials in their efforts to promote human health.

★ ★ ★

One big field has been the purification and preservation of foods. Another has been in learning how food is transformed by the body's organs and how human glands do their all important work.

Now radioactive material is being introduced into the blood to reveal how blood clots are formed and what results various drugs or agents produce in the effort of medical men to dissolve the clots.

In the tests blood clots are produced in animals. Then different agents are introduced and the results are studied. Thus far the studies have shown that one natural component of human blood, plasmin, helps to dissolve clots and to prevent heart damage in animals.

★ ★ ★

The new technique was described recently before an international medical society by a Buffalo research group. Its findings bring further evidence that the splitting of the atom was a great forward step in the fight for better health, and that hope is brightening that ways soon may be found to reduce the dangers inherent in diseases of the heart.

The Man About Town

Library Given San

Will Accept at Ceremony There on Saturday, Sept. 8

Love: Softening of the heart-eries.

A presentation of a library to the **Oakland County Tuberculosis Sanatorium** will take place Saturday at the San. It is being given by the

National Alpha Xi Delta Fraternity,

and everybody interested in TB work is invited to be present between the hours of two and four o'clock.

Each year this fraternity gives a library to one tuberculosis sanatorium, selected by them from the 400 or more such institutions in the United States for its outstanding work in curing the disease. Its cost is covered by the

Grace Ferris Memorial Fund,

and the selection is a distinct national honor. In previous years it has gone to New York, Georgia, Oregon and other states, but this is the first time it has come to Michigan.

The selection of the several hundred books was made by the local san. from a long list submitted by the fraternity, and space for them has been provided there. The books will be for the free use of patients. The library will be accepted by

Dr. James Cheng,

Medical Superintendent at the Sanatorium, on behalf of its Board of Trustees and management.

Word comes to me directly from

Delmar V. Cote,

Michigan director in the sale of U.S. savings bonds, that puts Oakland County on top among the so-called other "principal" counties in the state. In the first seven months of 1956 the state had a savings bond sale equal to 102.3 per cent of its quota. Wayne County sold 98.7 per cent of its quota, Kent County, 92.6 per cent, Genesee County, 101.2 per cent, and Oakland County, 111.6 per cent.

This is an anniversary. 'Twas 40 years ago today, on Sept. 5, 1916, that the first concrete road linking Pontiac and Detroit was opened for its entire length on Woodward Ave.

Pontiac area square dancers of one-half to two-thirds of a century ago will remember

James Purcell

and his fiddle. He celebrated his ninetieth birthday this week at his home in Flint.

A pumpkin vine 33 feet long and growing at the rate of four inches every day is reported by

Vincent Williamson

of Walled Lake. It has invaded his neighbor's property and they have agreed on a 50-50 division of the pumpkins.

Raising a liberal supply of watermelons in the same garden for many years,

Randall Phelps

of Rochester says they never have been molested. Has "cooning" melons gone out of fashion?

A lilac bush doing a second blooming stunt in the yard of

Mr. and Mrs. Harry Fuller

of Huron Gardens, also has changed the color to a much lighter hue.

Verbal Orchids to—

The Clarkston News,

entering its twenty-eighth year of publication.



NEA Service, Inc.

"Have You Read Any Good Books Lately?"

David Lawrence Says:

Harry to Revive Commie Issue

WASHINGTON — Former President Truman seems determined to revive the Communist issue of the 1952 campaign—and the Republicans are not a bit displeased. They couldn't tactfully have taken the initiative themselves.

Truman not only says he doesn't think Alger Hiss was a Communist but doubts whether Hiss was a Communist spy. The FBI is on record as having told Truman that Hiss was a member of a Communist ring. Likewise, witnesses have come forth to swear they saw Hiss paying dues in a Communist cell formed at the Department of Agriculture during the Democratic regime.

Truman, moreover, accuses Vice President Nixon of having charged the former President with "treason." But the speech delivered by Nixon on Oct. 27, 1952, to which Truman pointed, does not use the word "treason."

TREASON ITSELF

Eisenhower at Milwaukee on Oct. 3, 1952, discussed Communist treason inside our government. He said:

"What did this penetration into government mean? It meant contamination in some degree of virtually every department, every agency, every bureau, every section of our government. It meant a government by men whose very brains were confused by the opiate of this deceit. These men were advisers in a foreign policy . . . this penetration meant a domestic policy whose tone was set by men who sneered and scoffed at warnings of the enemy infiltrating our most secret counsels. It meant —in its most ugly triumph— treason itself. . . .

Then Eisenhower went on to refer to one of Stevenson's speeches in which the candidate had said that Communists in our national life were "not very important."

SILLY GAME

In a reference to Stevenson's humorous quips about the Communist issue as a "kind of silly game being played in the bureau of wildlife and fisheries," Gen. Eisenhower added:

"Do you think these fish stories, ghost stories, and animal stories are really very amusing? Such comedy touches do little to relieve the tragic knowledge that we have been for years the gullible victims of Communist espionage experts. These experts in treason have plundered us of secrets involving our highest diplomatic decisions, our atomic research. Tragically, we do not know how much more our security may have been jeopardized."

Small wonder that just 24 days after that speech by the presidential candidate on the Republican ticket, Nixon, the vice presidential nominee, is reported to have said at Texarkana, Ark.:

FORFEITED SUPPORT

"The Truman-Acheson-Stevenson Democrats have forfeited their rights to the support of the millions of good rank and file members of the Democratic party. They, Truman, Acheson and Stevenson, are traitors to the high principles in which many of the nation's Democrats believe. Real Democrats are outraged by the Truman-Acheson-Stevenson gang's toleration of and defense of communism in high places."

Comparing the two utterances and assuming the correctness of the quotation attributed to Nixon, it is apparent that neither one accused the Democratic party itself of being a party of treason. Both said, in effect, that the Truman administration had condoned treason in high places.

This was particularly emphasized when Attorney General Brownell in October, 1954, revealed that the FBI had warned Truman about Harry Dexter White's activities, and that the former President later on wrote two letters of commendation to White in total disregard of the FBI's damaging information. Truman has never said a single word publicly to explain why he wrote those two letters.

The issue of softness on communism will again be debated in a political campaign.

(Copyright 1956, New York Herald Tribune Inc.)

Looking Back

15 Years Ago

PLANNING BOARD urges city to enforce zoning.

LOCAL PHOTOGRAPHER takes one of first infra-red pictures in total darkness.

20 Years Ago

WOMAN OUTSPEEDS men to win Bendix air race.

ROOSEVELT LAUDS new nationalism.



Dr. William Brady Says:

Worrying About Albumin? —Well, We All Have It

A businessman's wife asks whether I have any information on albumin. Her husband is quite concerned about it. Doctors can't seem to find the cause of the varying amount of albumin in his urine, and any information I have would be greatly appreciated.

A man who made enough out of his drug store to retire at the age of 55 and live on his investments enjoyed good health for nine or ten years, until acetanilide poisoning finished him off one night when he recklessly took several doses of the stuff to "settle his stomach." It seemed he had long had the habit of refreshing himself at the soda fountain two or three times a day with a large dose of the nostrum in effervescent form. I was unable to learn whether the man's albuminuria antedated his acetanilide habit.

Being a success in business the druggist (he never was able to get a license as pharmacist) had overwelming confidence in himself. He never asked me about anything, but he took the trouble to explain many things to me. For instance he could not eat eggs because of the albumin they contain. An elderly relative with fractured hip could not drink tap water because it was too much lime that made the bones brittle. And a little caffeine along with acetanilide protected the heart from any ill effects. The poor fellow seemed quite certain that his funny notions were correct.

Presence of albumin in the urine without casts (formations visible under the microscope) is generally not significant.

A trace of albumin may be found in the urine of almost any athlete after a strenuous contest.

Many persons with lordosis (swayback) have a trace of albumin in the urine almost constantly, but no casts. Casts are much more significant of kidney disease than albumin.

These swaybacked individuals (spinal curvature, exaggerated forward curve or convexity of the lumbar spine) are likely to have albumin in the urine when they are up and about, none when they are lying down. Hence it is called orthostatic albuminuria—orthostatic means standing erect. When the lordosis is corrected by a support, cast, or brace the albumin disappears. So physicians generally believe the albuminuria in such cases is due to pressure upon or stretching of the kidney vein, particularly the left one. By catheterizing the ureters (tube that conveys urine from kidneys to bladder) physicians generally find that the urine from the left kidney contains albumin, that from the right kidney does not.

To be sure, the white of egg is albumin. But albumin is also one of the proteins of milk, cheese, lean meat, wheat, and peas. It is a serious mistake to imagine albumin in the urine is the consequence of eating foods that contain albumin. Even in Bright's disease, chronic nephritis, chronic inflammation of the kidneys, a diet including plenty of meat, milk, and eggs has proved better for the patient than a diet which limits or excludes these important foods.

The urine of a healthy person is likely to contain albumin following a long march, a strenuous athletic contest, or a shift of hard work.

Some persons have a trace of albumin in the urine after a cold shower or a swim in cold water.

A trace of albumin in the urine is usually found in fever and often in anemia.

Signed letters, not more than one page or 100 words long pertaining to personal health and hygiene, not to disease, diagnosis, or treatment, will be answered by Dr. William Brady, if a stamped self-addressed envelope is sent to The Pontiac Press, Pontiac, Michigan.

(Copyright 1956)

Voice of the People

'Are We Partly to Blame for Anti-Social Behavior?'

Letters will be condensed when necessary because of lack of space. Full name, address and telephone number of the writer must accompany letters but these will not be published if the writer so requests unless the letter is critical in its nature.

I am getting sick and tired of reading letters from blood-thirsty writers in the Voice of the People. It is easy to sit back and condemn a man and wish the death penalty upon him.

But is is not so easy to use preventive measures so that these terrible things happening could be curtailed. Do we think that the half-nude bodies on the TV screen do not have some effect on the youth of the nation? What about the millions of parents that are buying guns and knives and similar weapons in the form of toys for their children to play with?

What about the murders, shootings and killings in the movies? What about the magazines that are full of suggestive pictures and obscene literature? What are we doing about these things?

For it is upon these things that evil is nourished and fed. If could be possible upon these very things that the mind of Howard Moore had been nourished and fed when he committed his foul act. Does the entire blame then rest with him or does some of it rest with the people who allowed the evil things?

Actually, what are we doing about the whole thing? Some are taking the easy way out—capital punishment. Others, instead of trying to usurp the powers of God, are rather doing the will of God by replacing the seeds of evil with the seeds of good. They are working towards a goal that is good, moral and uplifting. They are helping to build better character and set the youth on the right path. It is from these people that I'd like to see more letters.

J.P.

Suez Canal Dispute Pits Menzies Against Nasser

By JOHN H. MARTIN
INS Foreign Director

Two quick-witted men who also have sharp tongues will be the main negotiators in the Suez Canal controversy that threatens to lead to an East-West war.

* * *

Robert Gordon Menzies, Prime Minister of Australia, heads the five-nation negotiating committee for the Western allies. Today he will present to Egypt the American plan for an international board to operate the canal.

On the Egyptian side is President Gamal Abdel Nasser, the hotheaded revolutionary who precipitated the struggle by nationalizing the canal.

There is similarity in the backgrounds of these two men, although Nasser is only 38 years old compared to the 62-year-old Menzies. But not much similarity.

* * *

Menzie's father was a storekeeper; his grandfather was a miner who once was blacklisted because he helped organize a labor union. His opponents are Labor Party members and he heads a politically successful liberal-Country Party coalition government.

SUCCESSFUL LAWYER

Before Menzies entered public life at the age of 34—an age when Nasser was plotting to overthrow fat King Farouk—the Australian was a very successful attorney. He is said to have given up a private income of $50,000 annually to devote full-time to politics.

* * *

Menzies, now silver-haired, is a big man, as is Nasser. Both have a big slice of shrewdness.

The Australian smashed his Labor Party opponents at the ballot box back in 1951. Nasser has smashed his through revolution and decree.

Menzies is genial and urbane. He has learned to curb his caustic speech somewhat compared to his early political days. He is a good speaker. He will need all his skill in dealing with Nasser, who also can both turn on the charm and the shouts that inspire mob action.

* * *

Nasser is called the "Hitler of the Nile" by the British press, and "Egyptian brother" by the Chinese Communists he has recognized diplomatically.

A VILLAGE BOY

The former army colonel who started buying arms from the Red bloc last year after the 1952 seizure of power was born 200 miles from Cairo in a farm village where his father was an assistant postmaster.

* * *

He learned the traditional Middle Eastern three R's, "Reading 'rit-ing, and rioting," plus hatred of the British from a Cairo school and did his share of nationalistic street fighting.

In his book, "The Philosophy of the Revolution," published two years ago, he sought to arouse the whole Arab world to a realization of its potential strength because of strategic position and oil wealth. He also mentioned "a role wandering aimlessly in search of a hero."

* * *

Apparently Nasser now considers himself that hero, a man of destiny.

Portraits

By JAMES J. METCALFE

The summertime is over now . . . And where is he today . . . Who helped you spend your leisure time . . . In laughter and in play? . . . You met him on vacation, and . . . You thought the world of him . . . As you were dancing, or enjoyed . . . A picnic and a swim . . . His conversation charmed you then . . . His eager eyes were bright . . . And, oh, he was so handsome when . . . The stars came out at night . . . But have you ever heard from him . . . By mail or telephone . . . To give you reassurance that . . . He wants you for his own? . . . If not, then just forget him now . . . As sad as it may seem . . . And next time look for someone more . . . Substantial than a dream.

(Copyright 1956)

THOUGHTS FOR TODAY

And we know that all things work together for good to them that love God, to them who are the called according to his purpose.—Romans 8:28.

* * *

The soul of man createth its own destiny of power; and as the trial is intenser here, his being hath a nobler strength in heaven.—N. P. Willis.

Case Records of a Psychologist:

Describes Benefits of 'Fear Party'

Notice the magical results which Annette obtained after scheduling her first "Fear Party." Many juvenile delinquents could be nipped in the bud by such a wise innovation. For secret fears goad youngsters into trying to show off their excess bravery. And this is one reason why youngsters schedule "chicken" parties and commit crimes.

By DR. GEORGE W. CRANE

Case S-357: Annette L., aged 29, is the teacher of the fourth grade in a suburban public school.

"Dr. Crane, many of my children were neurotic and obviously behavior problems," she began.

* * *

"And several of the children were emotionally insecure because their parents were in the very process of divorce.

"So I wanted some plan by which I could help relieve the emotional strain and worry of my youngsters.

"But I didn't know where to start. Then I happened to read your newspaper column in which you recommended 'Fear Parties.'

"Well, that sounded like a splendid idea. I felt it might be just the answer to my problem.

"So one Friday afternoon, I held my first Fear Party. I casually began by telling the children how much of a 'fraidy cat I had been when I was their age.

FEAR PARTIES ARE NEEDED

"I had always been terrified about the dark, for I once had an old nurse who told me weird tales about ghosts.

* * *

"As a result, I was panicky unless my mother would leave the light burning in my bedroom at night. But my father objected and sometimes he'd turn the light off.

"Then I'd shiver in terror, and it wasn't until I was in high school that I finally overcame this fear of sleeping in the dark.

"Well, I then asked the class if any of them had been afraid of the dark, too. One little girl shyly confessed that she still got



goose pimples unless the light were left on in her bedroom.

"The other children giggled self-consciously, but I just smiled and said I had been ridiculed for my fears by my older brother until I was so ashamed I'd cry about it.

"Then a boy in the class said he was jittery whenever a dog came barking at him.

"And with this start off, the rest of the class gradually thawed out until everybody in the class finally admitted having at least one type of fear or other.

"Some thus admitted they worried when it thundered or were petrified by lightning.

"Others had a horror of snakes or rats or mice. Some were scared about water and so had refrained from going swimming.

"Since it now became socially approved to confess one's secret terrors, everybody entered into the Fear Party.

"And, Dr. Crane, I have noticed a remarkable change in my entire class ever since.

"They seem much less neurotic and jittery. Some of the problem youngsters are no longer problems, even though I haven't done anything else to correct their fears.

* * *

"Just the mere act of stating them in public, seems to have relieved at least 50 per cent of the tension.

"And we now have a spirit of kinship, since we have all exposed these skeletons in our closets. The youngsters act more relaxed and natural in their associations with each other.

"They don't even tease as much or put on airs or pick on weaker playmates to the degree they did formerly.

"Even some of the parents have asked me what I have done to relieve their youngsters of nervous tension. And actually I have done nothing but let them have a confessional of their worries at this Fear Party.

"So tell all teachers to schedule a Fear Party and notice the wonderful results. I'm going to do so with every new class of children."

Always write to Dr. George W. Crane in care of The Pontiac Press, Pontiac, Michigan, enclosing a long 3c stamped, self-addressed envelope and 20c to cover typing and printing costs when you send for his psychological charts and pamphlets.

(Copyright 1956)

Canal Meeting 'Down to Meat'

Committee and Nasser Go Ahead but Slowly Over Suez

CAIRO, Egypt (AP)—The Menzies Committee and President Nasser were reported today "down to meat" of the Suez Canal controversy and proceeding cautiously in their talks on a possible solution.

A source close to the five-nation group headed by Australian Prime Minister Robert G. Menzies described the atmosphere as friendly despite many disagreements.

The committee—Australia, Ethiopa, Iran, Sweden and the United States — is pushing an 18-nation plan for international operation of the 103-mile Mediterranean-to-Red Sea waterway, which Egypt nationalized July 26. The plan came originally from Secretary of State Dulles and was worked out at the 22-nation London Suez conference Aug. 16-24.

* * *

In Paris, the 15-nation council of the North Atlantic Treaty Organization was to get a report from British Foreign Secretary Selwyn Lloyd on the London Suez conference.

* * *

Foreign Ministers Christian Pineau of France, Paul-Henri Spaak of Belgium and Lester B. Pearson of Canada also were on hand for the one-day NATO meeting. Permanent NATO headquarters representatives were attending for the other countries.

The council was not expected to give formal backing to the London plan or to the British-French military buildup set off by the canal crisis. The council can act only by unanimous decision. Unanimity seemed unlikely because one member, Greece, turned down an invitation to the London conference.

A big question in the Cairo talks was whether Nasser would put forward a new proposal of his own for the future of the canal, a route of Middle Eastern oil shipments vital to Western Europe.

* * *

In the three sessions held since Monday, the Menzies mission has outlined the international control proposal. In the third meeting last night, Nasser told the committee what he thought of the plan.

Menzies afterward reported, "both sides began the clarification and discussion of various points of difference." He described the atmosphere as good and said, "we are still in the preliminary stages."

Governor to Take Part in Fair Activities Today

DETROIT (AP) — Pie and watermelon eating contests occupied the interest of most of the 35,214 children who attended the Michigan State Fair yesterday on the annual Children's Day. Some 30,000 adults also visited the fair.

Today was Governor's Day and Gov. Williams was slated for a long visit that included everything from judging beauty contests to calling square dances.

Rat Poison Kills Boy, 2

PAW PAW (AP) — Two-year-old James Grudecki of Paw Paw died Tuesday after eating a quantity of rat poison. The boy, son of Mr. and Mrs. John S. Grudecki, found the poison while playing at the home of his grandmother, Mrs. Peter Wrona.

Drive Is Successful

CHEBOYGAN (AP) — A 100 per cent hike in membership of the Cheboygan County Chamber of Commerce during a one-day enrollment drive, was reported by Lake Silcott, local chamber secretary.

Pontiac City Affairs

Housing Commission Given Approval to Build Underground Sprinkler Device

The Pontiac Housing Commission last night was granted a right-of-way by the City Commission allowing for the construction of an underground sprinkling system in a portion of the Lakeside Homes public housing district.

The easement was necessary to allow for the underground piping and overhead electrical distribution system leading to a pumping station at the edge of Crystal Lake and crossing a city street.

Roy B. MacAfee, executive director of the housing commission, said in a letter to the City Commission that the new project would lessen the drain on the city's water supply.

FROM BUDGET

The project comes out of the commission's federal budget, it was pointed out by MacAfee who attended last night's session.

The city commissioners passed a resolution authorizing the city clerk and mayor to sign short-term financial notes which mature annually and are used to help finance the public housing district in Pontiac.

Other business on a brief 13-point agenda was written into record in about 40 minutes by the commissioners.

NEW OFFICIAL GREETED

Before the meeting, which was attended by only two citizens, the city's new Administrative Assistant Robert A. Stierer was introduced to the commission by City Manager W. K. Willman. Stierer began his new work yesterday.

A public hearing was scheduled for next Tuesday on intention to construct a sanitary sewer in Durant avenue from the northwest line of lots 34 and 132 to the northwest line of lot 52 and 114 in the Dixie Highway Subdivision.

The city clerk aired a revised engineer's estimate on the public improvement project omitting sections which several citizens had protested earlier.

CITY TO PAY $794

The assessed cost of the $6,194 project will be $5,400 while the city's burden will be $794. Cost for a 50-foot lot will be $150.

The city assessor was instructed to prepare special assessment rolls to finance curb, gutter, grade, gravel and related work for Astor street from Maines to Michigan and from Auburn to Pike, and for Gillespie and Diston streets extended from Bagley to the east line of lot 4 in the Lakeside Homes Subdivision.

Public hearings were held last evening on the three projects with no objections voiced.

Another hearing was held on the same work to be done on Clinton River Drive from the easterly line of Robert Herndon's Pontiac Apartment Subdivision to the westerly line of lot 65 of the subdivision. Confirmation on the job was deferred.

City Clerk Ada R. Evans announced that no bids were received on the sale of a city-owned house at 48 S. Parke St. The sale was referred to Willman for further action.

A resolution was passed by the commission in appreciation for the work of James F. Flannary, former member of the city's Police and Fire Trial Board.

Sept. 24 at 3 p.m. was set as the deadline of bids for pavement, grading, graveling, drainage and related work to complete the city's 1956 program.

Cashier at Brink's Faces Third Degree

BOSTON (INS) — The veteran head cashier of Brink's, Inc., faces cross examination today on the story he told a Boston jury of the $1,219,000 cash holdup of the express company

* * *

Thomas B. Lloyd, 51, of Braintree related yesterday how five or six masked gunmen invaded the firm's Boston counting rooms on the night of Jan. 17, 1950.

* * *

He testified that the holdup men needed only 20 minutes to carry off $2,106,182.88 in cash, checks and securities.

The eight defendants in the trial are charged only with the theft of the cash.

* * *

From company records which were admitted as exhibits Lloyd read into the record that a total of $2,737,916.83 in cash, checks and securities was in the company's vaults before the bandits entered. Only $631,733.95 remained after thy had left.

Marriage License Applications

Donald O. Cole, Lake Orion
Nora L. Crawford, Lake Orion

Morrie P. Camella, 43 Fairgrove
Ruby I. Riggs, 120 Union

William D. Mabeus, Wixom
Carlyn J. Tipper, Walled Lake

Thomas P. Duross, 56 Marquette
Margaret J. Lawless, 236 Pioneer

Robert E. Denham, 3624 Elsmore
Beverly J. Kent, 234 E. Blvd. S.

Thomas J. Vallitencourt Jr., Manistee
Phyllis M. Bearsley, Clarkston

Carl V. Taylor, 3347 Bathurst
Mary J. Parton, Rochester

Melvin W. Peters, Rochester
Joyce E. Steinbeck, 340 Elizabeth Lake

Lois L. Jones Jr., 195 Scott Lake
Ellen L. Ray, 73 N. Sanford

William R. Lankford, 1560 Weymouth
Donna L. Miller, 7612 Gale

Robert P. Alber, Lake Orion
Margaret P. Fonz, Rochester

Richard K. Holey, Goshen, Ind
Margaret A. Sefton, 3085 St. Clair

Ronald E. Rose, Farmington
Sharon L. Thiede, Walled Lake

George F. Beech Jr., Birmingham
Paula J. McDonald, Birmingham

Robert A. Farmer, Birmingham
Virginia A. Wagner, Bloomfield Hills

Theodore O. Dormeyer, 21 Fulton
Nancy C. Lewis, Oxford

Charles W. Rice, 186 Florence
Beverly M. Wright, 145 Cottage

Boyd L. Burger, Walled Lake
Shirley M. Phelps, Walled Lake

John J. Dyer Jr., Solon, Ohio
Sylvia A. Morris, Birmingham

Melvin M. Stevens, Detroit
Norma J. Watson, Birmingham

Roger L. Kellogg, 30 Washington
Collie A. Holland, Drayton Plains

Gerald A. Tillman, Walled Lake
Sharon L. Huebler, 7171 1st St.

Nathan J. Burkwitch, Detroit
Ethelreda T. Seelbinder, 456 N. Pontiac Trail

George L. Johnson, 113 Tregent
Charlotte R. Branion, Birmingham

Paul F. Trichel, Birmingham
Katherine S. Brandies, Huntington Woods

Robert C. VanNorman, Birmingham
Delores L. Swits, Berkley

Population of Oklahoma decreased by about 2.7 per cent between the census of 1950 and July 1, 1954.

Pair Waive Examination on Indecency Charges

Two Pontiac men waived examination on a gross indecency charge in Justice Court Tuesday.

Melvin H. O'Nail, 25, of 40 Whitfield Ct., and Edward C. Norman, 25, of 93 Norton, were remanded to the Oakland County Jail following an arraignment before Justice Emmett C. Leib of Springfield Township.

Both are being held on $2,000 bond awaiting further action on their case Sept. 10.

A whale shark may be as long as 60 feet.

Place Birmingham Boys on Probation for Thefts

Two 17 - year - old Birmingham youths who pleaded guilty last week to entering a Birmingham home without permission and stealing a typewriter and eight bottles of whiskey were sentenced yesterday in Oakland County Circuit Court.

Judge George B. Hartrick placed Ronald G. Thurston and Stewart W. Slatkin on probation for three years and ordered each to pay court costs of $100.

FEDERAL'S
Air Conditioned Comfort at
SATISFACTION GUARANTEED OR YOUR MONEY BACK!

OPEN THURS. NIGHT TO 9
as well as Fri., Sat., Mon. nights



Go back to school in under-fashions by Jantzen

ACCENTUATES 'MINUS' FIGURES

The padded bra with a difference . . . it lifts you gently and naturally into glamorous curves. Fine white cotton broadcloth. 32-36, A-B cups. 3.50

"JANTZENETTE" PANTY GIRDLE

For an active campus life . . . designed for moderate control plus comfort. Rib web top and bottom finish. Satin elastic front and back panels. 5.95

Matching girdle 5.95

Federal's corsetieres fit you correctly

4 WAYS TO BUY ● Purchase Coupons ● Cash ● Easy Terms ● Layaway

FEDERAL'S
Satisfaction guaranteed or your money back

NOW . . . MORE THAN EVER BEFORE . . .



There's romance in a hat from FEDERAL'S

Elegant Casablanca in lustrous velvet. Face-framing ostrich feathers trim crown. 5.98

The magic formula for romance . . . take one pretty girl . . . add a new, saucy hat . . . introduce the boy of her dreams . . . make a wish . . . and presto, the formula is proven . . . it's age-old, yet ever-new . . . it's ROMANCE! So come along, girls, and take your pick from our collection of shells, tambourines, domes, cloche lamp-shades, curved pillboxes, leaf profiles. You'll find them in velours, velvets, pannes, fur felts, tweeds, sequins, feathers . . . in your most flattering color. The rest is easy! Fashion-shop at Federal's!

2.98 TO 5.98



Flirtatious melosoie curved shell with eye-catching side ostrich plume 3.98

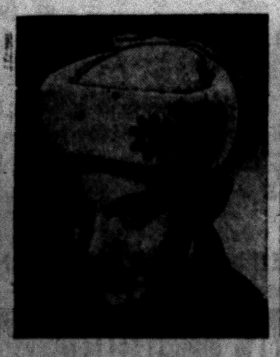

Smart curved deep toque of imported velour. Attractive jewel trim 5.98



Pleated, curved pillbox in lustrous velvet. Enchanting side grippers 2.98



Level, with unusual shirred velvet brim and jeweled bow. Side feather 2.98

FEDERAL'S



4 WAYS TO BUY:
● Purchase Coupons
● Easy Terms
● Layaway
● Cash

Special Purchase! Pure Wool Martinique—fashion favorite

Empire Look

39.98

It's the young viewpoint for fall . . . fashioned with you in mind! Luxurious wool Martinique, a deep, textured fabric with incredible cold-resistance, cunningly designed in the most inspired of new Empire Look silhouettes—slenderizing in illusion, yet wide enough to flatter your most beautiful party dresses! Subtle shades of beige, vibrant red, peacock, and aqua tones. Sizes 8 to 18! Buy now and save!

NO CHARGE FOR ALTERATIONS

FEDERAL DEPT. STORES
SAGINAW AT WARREN, PONTIAC

DESIRABLE COMMERCIAL PROPERTY FOR SALE

The City of Bay City, Michigan, will receive sealed bids for city-owned property at the office of the Purchasing Agent, City Hall, Bay City, Michigan, until 8:00 p. m. E. S. T., November 5, 1956, at which time the bids will be referred to the formal session of the city commission on said date of November 5, 1956, to be opened and publicly read aloud.

Property to be sold in one parcel, described as follows: Entire blocks 14 and 15, lower Saginaw, City of Bay City, County of Bay, State of Michigan. Also commonly known as Washington Park.

Property dimensions are approximately 300 feet by 500 feet, located in the downtown area zoned for heavy commercial purposes and faces on Washington Avenue, the main thoroughfare of the City of Bay City.

Bids must be sealed and must be accompanied by a certified check or bid bond payable to the City of Bay City in the amount of 10% of the bid. Proposals shall be plainly marked, "Proposal for purchase of city-owned property." No bid under $140,000 will be considered. The City of Bay City has already received one firm bid for $140,000. The high sealed bid received in conformity with the provisions of this advertisement will be accepted by the city commission of the City of Bay City and must then be submitted to the Circuit Court for the County of Bay, in Chancery, for confirmation under the provisions of M. S. A. 27.1165 et seq., which is a statute providing for the sale and confirmation thereof of property owned by minors, incompetents, etc. The highest sealed bid received in accordance with the provisions of this advertisement and the provisions of a certain Order entered by the Circuit Court for the County of Bay, in Chancery, on the 27th day of August, 1956, in the case the City of Bay City vs. Saginaw Bay Land Company et al., Docket No. 16994, must be accepted by the city commission of the City of Bay City and submitted to the Circuit Court for the County of Bay for confirmation under M. S. A. 27.1165 et seq. within two weeks after November 5, 1956.

The successful bidder shall pay the purchase price in accordance with any terms approved by the Circuit Court upon presentation for confirmation of sale. No bids other than sealed bids received by the City of Bay City as herein provided shall be considered and no bids received after the filing deadline of 8:00 p. m., November 5, 1956 shall be considered. For further information contact Charles W. Kindermann, Purchasing Agent, and Casimer F. Jablonski, City Manager.

CITY of BAY CITY
CASIMER F. JABLONSKI, City Manager
CHARLES W. KINDERMANN, Purchasing Agent

Sanity Test Planned for Suspect Graham

MIDLAND (AP) — Edward Graham's attorney says he plans to request a sanity commission investigation for the 30-year-old Royal Oak chemist, charged with first degree murder in the slaying of an Oil City grocer and accused of abducting the latter's wife.

Carl F. Ingram of Birmingham said he planned to petition for a sanity commission after Graham stood mute and waived examination at his municipal court arraignment on the murder charge yesterday.

Municipal Judge Henry Hart bound Graham to Midland County Circuit Court without bond. The next circuit court term opens Sept. 24.

Sheriff Ira Smith said Graham had argued with a girl friend before kidnaping Mrs. Emma Duncan, 42, when she waited on him at a rural grocery store. The sheriff said Graham returned after making advances to Mrs. Duncan and shot her husband, Eugene, 44, when he refused him money.

Sunday Score Perfect

PORTER, Okla. (AP) — Mrs. Ella Craig, 81, hasn't missed Sunday School attendance in 1,040 Sundays — a perfect record for 20 years.

Patio, Lawn Service
Let Us Help You Prepare Your Favorite Weed-Bed to a Beautiful Lawn
Now Is the Proper Time
ORlando 3-3196

The Flying Saucer Has Landed . . .
and it's your "sign of savings"
Shop-Rite SUPER MARKETS

SEE TOMORROW'S PONTIAC PRESS
and you, too, will rush to the new Shop-Rite Markets

Oldest Senator, T.F. Green, 88, Off to Congo

WASHINGTON (INS)—The oldest and perhaps most amazing senator in American history left yesterday for a grueling 12,000-mile inspection tour of Africa.

There — in Leopoldville, Belgian Congo — the incredible Theodore Francis Green plans to celebrate his 89th birthday Oct. 2.

The Rhode Island Democrat's itinerary calls for visits to 12 African nations where he will study the U.S. "Point Four" or technical aid program for the Senate Foreign Relations Committee.

His selection of Africa reflects a philosophy Green frequently sets forth as the key to his continuing energy and zest for life. He said in a recent interview:

* * *

"I think it is most fortunate to be alive in a period of change in world affairs. Change involves inconvenience and sometimes things much worse; but it is more stimulating and more enjoyable to live in a time of change."

SET RECORD

Green set the all-time longevity record for active senators last June 17 when he became 88 years eight months and 15 days old. He broke the record set by Sen. Justin Morrill (R-Vt.), who died in 1898.

* * *

Now he likes to think of becoming the first 100-year-old senator, and there is no evidence that he won't make it.

Green amazes his younger colleagues by his boundless reserve of energy. He loves to dance and swim, and disdains the elevators in the Capitol in favor of the tortuous stairways.

The spry New Englander prefers walking to other means of transportation and even in the muggy Washington summer is still seen trudging the two miles from the University Club, where he resides, to Capitol Hill.

LIFE-LONG BACHELOR

A millionaire, Green is a lifelong bachelor who parries questions on this subject by saying: "I've often thought that every leap year something would happen.

"But spring comes and goes, then the leaves fall off the trees, snow comes and I begin to doubt. Pretty soon it is Dec. 31 and I have to wait another three years. I'm beginning to give up hope."

Green has been a lawyer, financier, industrialist and is an accomplished linguist and scholar.

A former governor of Rhode Island, he first came to the Senate in 1937. Since then Green has achieved a reputation for being one of the most diligent members of that body.

* * *

In politics he is a stanch liveral and has been prominent at every Democratic convention since 1912.

If the Democrats maintain control of the Senate next fall, Green will become chairman of the powerful Foreign Relations Committee, succeeding Sen. Walter George (D-Ga), who is retiring at the end of his present term.

Actress-Model Asks $100,000 for Injuries

LOS ANGELES (AP) — Actress-model Susan Harrison, 18, wants $100,000 damages for the time she fell 10 feet out of focus.

She said she was posing for Glamour Photos Aug. 20 on a roof patio at the apartment of producer-writer Rick Strauss when she fell through a trapdoor and broke her back.

The trapdoor had been covered with a straw mat, she said. Named defendants in the suit she filed in Superior Court yesterday were Strauss, photographer Peter Basch and Mrs. Charlotte Auerbach, owner of the building.

Repatriation Continues

MAIZURA, Japan (AP)—The 15th group of Japanese to return from Red China since repatriation started in March, 1953, arrived today. Among the 628 persons were 354 prisoners of war.

For Office Supplies See
BACKENSTOSE BOOK STORE
15-17 E. Lawrence St.

Bazley's Thursday Super Specials!!
78 NO. SAGINAW
TENDER BEEF CLUB STEAKS 39c lb.
This Valuable Coupon Entitles the Bearer to a 1-Lb. Limit Fresh REMUS BUTTER Good Thurs. Only 49c lb.
With Meat Purchase

TODAY'S ASSIGNMENT FOR:

JUNIOR EDITORS



OLD WHALING DAYS — 2

A Knot Can Mean a Life

One of the first things a sailor must learn is the art of tying knots. The great sails of the whaling ships were secured with ropes. Working aloft, sailors often depended on knots to save their lives.

Here is an old whaling ship sailor who lost a leg at sea, and now busies himself at a rope walk where rope is made. He is teaching knot tying to young Tom, who wants to be a sailor.

Use your crayons to color this picture, then paste it on cardboard. Cut it out and save the pictures of the knots to try out later. Fold the side and floor panels forward so it will stand up.

One of the best known knots is the square knot. To tie it, tie two rope ends once around each other. Then bring up the ends and repeat this. Be careful that on each side the long piece (or standing part, A) and its corresponding short end (B) come out parallel on the same side of the knot. If they do not it will be a "granny" knot and will not hold.

A bowline is made by making a loop "A," passing the end "B" through it, and then carrying the same end around the rope above the loop and back again. Draw it tight. There are dozens of other useful knots that you can learn from books.

(The Junior Editors $10 award goes to James L. Lehman Jr., Boswell, Pa., for submitting this idea first. If you have a suggestion send it in care of this newspaper. Violet Moore Higgins; AP Newsfeatures.)

Tomorrow: The Harpooner

Seek to Identify Body

ALLEGAN (AP)—Authorities continued today their efforts to identify a man's body found in Lake Michigan off Saugatuck. It at first was thought to be that of Philip Atwood, 47, a Wilmette, Ill., yachtman who disappeared last Sept. 12 along with his 46-foot yacht. But Sheriff Walter Runkel said it had been determined the body wasn't Atwood's.

FEDERAL'S
Shop in Air-Conditioned Comfort
SEPTEMBER super Specials
FAMOUS-MAKE APPLIANCES, TELEVISION and HI-FI

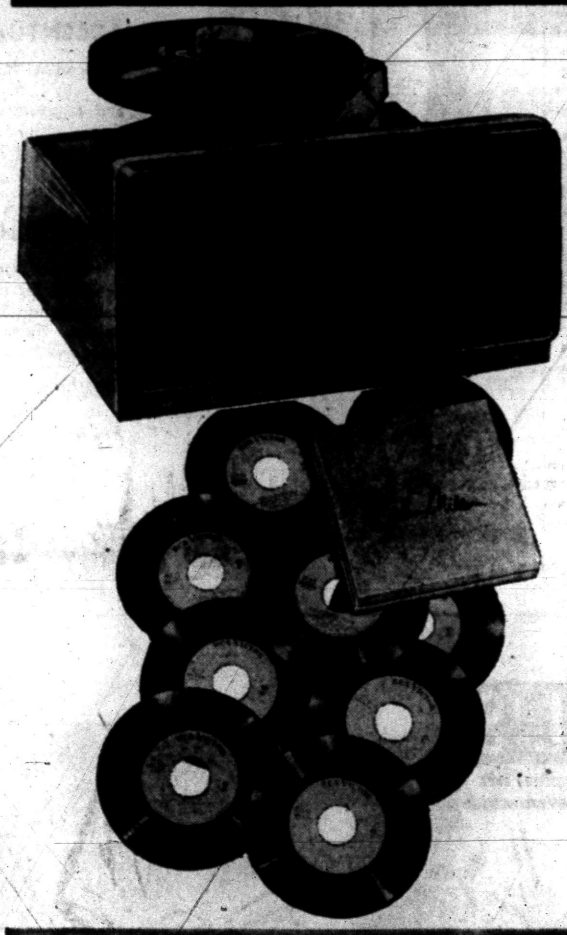

$5 buys you 60 Glenn Miller hits
when you buy a new "Victrola" '45' phonograph by RCA Victor

LIMITED EDITION
VOLUME NO. ONE
You won't be able to buy it at your record store! 60 all-time hits include "Moonlight Serenade" and "String of Pearls." Reg. 24.95 value . . . yours for $5 with purchase of an RCA Victor '45' phonograph at Federal's.

RCA Victor automatic '45' rpm record player
Plays and changes '45' records automatically. Smart styling. Excellent tone qualities. Save!
29.95 Easy Terms


RCA Victor automatic portable '45 phono
Lightweight. Fine tone. Automatic changer. Album for $5.
39.95

Don't go through another winter with COLD FLOORS!
DISCOVER THE MIRACLE OF
"TRAVELING" FLOOR HEAT

WARM FLOOR HEAT "TRAVELS" TO EVERY ROOM without costly pipes or registers to install!
No shakes when you wake! No cold feet from cold floors! No chills!
Instead, you'll enjoy warm floors . . . warm, even heat throughout your home, because Siegler Gas Home Heaters actually "travel" heat over the floors to every room!
With Siegler you get dozens of exclusive features—Patented Heat Tubes, cast iron construction, beautiful porcelain finish, to name a few. You get up to twice the heat! You save up to half the fuel—with the miracle of "Traveling" Floor Heat!
See a Siegler Gas Home Heater today! The Siegler Corp., Centralia, Ill.


MONEY BACK GUARANTEE

MODERNIZE YOUR HOME HEATING
GET THIS — COOL CEILINGS
SIEGLER'S Patented Inner Heat Tubes and built-in blower system "travel" all your heat over the floors to every room! WARM FLOORS
NOT THIS — HOT CEILINGS
ORDINARY heaters let heat rise—waste it on ceilings, up chimney. You pay for heat you never get to use! COLD FLOORS
Perfect Heating with natural, manufactured, or LP gas!

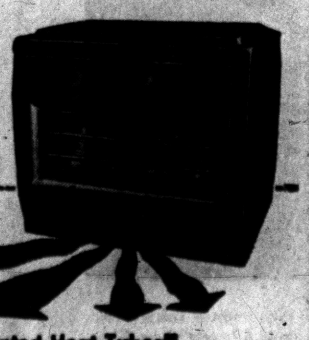

Siegler PATENTED AUTOMATIC
GAS HOME HEATERS "with the Patented Heat Tubes"

PRESENTING RCA VICTOR SPECTACULAR '57 TV ORIGINAL
NO MONEY DOWN



Budget-priced, big screen console. Choice of finish
249.95 Less with trade

The "Eaton 21" with 261 sq. in. of viewable picture. Smart cabinet styling. Easy-to-reach "High-and-Easy" tuning places all controls within easy reach. Clear, true sound reproduction with balanced fidelity sound. Choice of 3 smart finishes. See it now at Federal's.

STILL TIME TO SAVE PLENTY ON BRAND-NEW RCA '56 MODELS

FEDERAL dept. stores
SAGINAW AT WARREN, PONTIAC
Open Mon., Thur., Fri., Sat. Nights to 9

Rioting Texan Town Has Understanding Law Enforcer

MANSFIELD, Tex. (AP) — Tom Beard is the leathery skinned, wrinkle-necked man with a gun on his hip who has been the law around here 16 of the last 22 years.

In all the time he's been constable of this small community 15 miles south of Fort Worth, he's never forgotten the day men drew straws to see "who was going to have the privilege of shooting the constable."

* * *

It was back in 1910. The constable, Emmet Morrison, was not liked because of his strict enforcement of the law.

"He was walking down the street without his guns on when a shotgun blast ripped open his back," Beard recalled. Beard was 19 years old when the shot was fired on that hot afternoon.

During the last six days, when angry mobs gathered at the all-white high school to keep Negro students from enrolling, Beard has kept in mind something he says Morrison might have forgotten.

* * *

"My job is to keep the peace. It's not to arrest people and act the big shot because I've got a star and a gun," he said.

"The only thing I've been interested in these past few days is in keeping the peace," he said. "I don't want any mob action. As soon as I saw someone in the crowd that seemed to be inciting to riot I'd put them right.

"I'd go up to them and tell them they wasn't fooling with the county sheriff or the state patrol. "Id tell them they was fooling with the federal government and that usually put a stop to that," he said.

* * *

Beard, who has six grandchildren, admits he doesn't approve of Negroes going to school "with my grandchildren."

"I guess I'm just an old fogy but I don't believe in mixing them up," he said.

He said he likes Negroes and lots of them are his friends. "I do lots of business with them. And I hope to keep on doing business with them," he said.

Beard sells used cars and auto parts in his spare time.

Beard did not take part in the two incidents when a minister and an assistant district attorney were taken from the school grounds for their own safety. Beard was patroling in other parts of town at the time.

* * *

The 65-year-old constable patrols the streets in his yellow and green car about 18 hours a day.

A loaded automatic riot gun rests by his feet. A shotgun is on the back seat. By his right hand is an old wooden blackjack. He has not had to use any of the weapons.

He has used his knowledge of the people with whom he has lived and worked for 60 years.

"I love these people," he said. "I don't want to see my town disgraced in the eyes of the world with a lynchin'. We've never had a lynchin' here. I pray God we never will."

* * *

The 7-year-old kids wave to Beard when he drives by the school playground. Toothless old men who sit in the shade on Main Street nod at him when he walks by.

Beard is known around town for his tobacco chewing. He keeps a coffee can in his car and spits tobacco juice into it.

He doesn't drink whisky, just a can of beer every now and then with dinner.

Pilot Killed as U.S. Jets Collide Over Nagoya

NAGOYA, Japan (AP)—The U.S. Air Force said two jet fighter planes collided and crashed near Nagoya today, killing one pilot and destroying a house.

The second pilot parachuted from his damaged plane and suffered only minor injuries. Names of the fliers were withheld.

The Air Force said a teen-age Japanese girl was hurt when the falling aircraft smashed into the house. Her injuries were not serious.

Land Holdings Larger Than Rhode Island

SAFFORD, Ariz. (AP)—State Sen. Jim Smith reported last night he has increased his land holdings in Arizona to 1,719 square miles — an area larger than the state of Rhode Island.

Smith said his latest acquisition is the 128,000-acre Diamond Bar Ranch north of Kingman in northwest Arizona.

Foster Homes for Aged Weighed by Church

LANCASTER, Pa. (AP)—The value of a new method to deal with the pressing problem of the aged — placing them in foster homes — is being weighed by the Evangelical and Reformed Church.

* * *

"Christian love cannot countenance the tendency to bury old people alive in state-supported mental institutions where today there are thousands of forgotten older people," delegates to the church's triennial meeting were told today.

The Commission on Benevolent Institutions, which watches over 21 homes for the aged operated by the church in 11 states, reported the church membership is becoming more aware of the growing need for "adequate for the aged."

* * *

"We know that at present every one of our homes for the aged have waiting lists which would keep them filled for another two years even if they did not receive a single new application," said the Rev. Garnett O. Adams, superintendent of the Bethany Orphans Home, Womelsdorf, Pa.

"The commission does not feel the foster home plan is the complete answer to the problem or that it would mean we could do away with the homes for the aged," the Rev. Adams said in his prepared address. "But we certainly think it is an important part of the program to serve the aged."

* * *

Victor B. Hauck Jr., of St. Louis commission treasurer, said the foster home plan for the aged is being studied at the Bensenville Home Society, one of the 21 homes at Bensenville, Ill.

"The idea is the same as foster homes for children," he explained. First, homes are found that are willing to take older people. Then determine the compatibility of the home's occupants and the older persons.

* * *

The denomination's homes for the aged are supported by local contributions amounting to about 1¼ million dollars a year.

San Francisco Salutes Italy

West Coast City Pays Tribute With Fashion, Art Shows, Films

SAN FRANCISCO (INS)—Italian flags fluttered on San Francisco's famous cable cars yesterday as the city's week-long festival of Italy got underway.

Mayor George Christopher proclaimed the start of the festival in a ceremony at city hall.

* * *

The city will pay tribute to Italy with a film festival, showing the newest important Italian pictures, collections of Italian art and fashion shows.

After Mayor Christopher issued his proclamation he received the Italian star of solidarity first class from Ambassador Manlio Brosio.

The Italian ambassador also awarded to Mrs. Clare Giannini Hofman a trophy which was dedicated to the memory of her father, Amedio P. Giannini, founder of the Bank of America.

* * *

The trophy, known as the golden olive branch, was created by the city of Chiavari in Liguria, Italy to those men of Italian descent who have excelled in foreign countries.

"It is a trophy which the people of Liguria and the people of Italy wanted to confer to a man who has given fame to the name of Italy abroad," Brosio said.

Picnic Supplies Stolen From Waterford Home

Various picnic supplies were stolen and two birch trees destroyed at a Waterford Township home sometime yesterday, Oakland County deputies learned today.

The missing articles include a grill, two concrete barbecue slabs, and a tarpaulin.

Eddie Garr, 56, Dead; Was Noted Entertainer

HOLLYWOOD (AP) — Death has taken Eddie Garr, 56, a night club entertainer and musical comedy performer well known to audiences 25 years ago. Friends said yesterday that Garr died of heart disease Monday in a hospital at nearby Burbank.

Detectives Investigating Thefts of Boats, Motors

Oakland County detectives today were investigating the thefts of two boats and an outboard motor from area campers.

A canoe was reportedly stolen sometime over the holiday from 2775 Garden Rd., Milford Township. A 14-foot boat and motor were discovered missing today from 1609 Rochester Rd., Avon Township.

GI Skin Diver Drowns

CAMP COURTNEY, Okinawa (INS)—U. S. Marine Corps headquarters on Okinawa reported today that Staff St. James B. Tyson son of Mrs. Effie Tyson, Philadelphia, Pa., drowned while skin-diving near Nago on Okinawa Monday.



FRAU NEANDERTHAL — Almost 100 years to the day after Neanderthal man was found near Duesseldorf, Germany, a Neanderthal woman's skull was located. Prof. Eduard Jacobshagen, who investigated the find at Marburg, Germany, is convinced that the skull, above, is 120,000 years old and that it belonged to a Neanderthal woman who died at the age of 40. The skull, well preserved and clearly showing the characteristics of the type of human widespread in paleolithic Europe, was washed from the earth during a recent flood disaster near the Hessian village of Rhuenda.

FEDERAL'S
Satisfaction guaranteed or your money back

NEXT TO YOURSELF YOU'LL LOVE DOVE SKIN AND CAMPUS PANTIES BEST!

Rayon knit panties, briefs styled for comfort and fit

Super-quality tailored briefs and panties! Nylon-reinforced at points of strain! Double crotch! Covered or flat elastic waist! Sizes for all!

ELASTIC LEG CAMPUS BRIEFS
Knit-to-fit in pink, blue, maize, lilac, teal, white! Sizes S-M-L-XL.
Band leg brief.....39c
39c





DOVE SKIN ELASTIC LEG BRIEF
Super quality rayon in white and pink. Sizes 5-8. 59c

"RUN-A-ROUN" COTTON BRIEF
6 parfait colors. Sizes 5-8. 59c

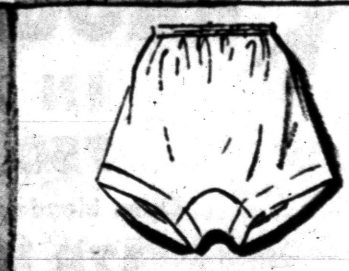

DOVE SKIN RAYON BAND LEG BRIEF
Snug-fit brief with super comfy band leg in white, pink. Sizes 5-8. 59c

'RUN-A-ROUN' BAND LEG BRIEF
Similar snug-fit style in Redmanized combed cotton. Sizes 5-8. 59c



DOVE SKIN RAYON SPORT PANTIES
Extra-comfy skin-fit rayon panties that launder beautifully and dry so quickly! White and pink in sizes 5-8! Buy a dozen and really save! 59c
Sizes 9 and 10.....79c



DOVE SKIN BAND LEG PANTY
Finest multi-filament rayon yarn, knit to size and knit to stay! White and pink in sizes 5-8. Buy several now! 59c
Sizes 9 and 10 ..... 79c



DOVE SKIN RAYON PETTI-SLIP
Smooth fitting rayon in white or [illegible] 59c
Sizes 9 and 10 ..... 79c



DOVE SKIN NYLON BAND LEG BRIEF
Easy-care 40-denier nylon brief in white only! Absolute comfort and perfect fit are yours in this band leg brief! Sizes 5-8. 1.19
Nylon elastic leg brief.....1.19

Back-to-School
Bicycle Specials
TRADE-IN YOUR OLD BIKE
SCHWINN BIKES
As low as $1.57 Per Week



26-in. Schwinn Reg. $49.95 NOW $44.95
24-in. Schwinn Reg. $46.95 NOW $42.95
20-in. Schwinn Reg. $41.95 NOW $36.95

FREE PARKING BACK OF STORE

Come in See The New SCHWINN JAGUAR

—NOTICE—
Don't Be Stuck With a Bike You Can't Get Parts For!
We Carry All Parts for Schwinn Bikes!

SCARLETT'S
BICYCLE SHOP
20 E. Lawrence St. FE 2-7221

FEDERAL'S
Satisfaction guaranteed or your money back

OPEN THURS. NIGHT TO 9
as well as Fri. Sat., Mon. nights



Back-to-school in fashion!
BLOUSES
•Dacron* crepe
•Wool jersey
•Nylon
•Silk, cotton
3.98

Famous Ship 'n' Shore, Diane Young and many other name brands. Short and ¾ sleeves, high and low necklines, laces, embroideries. Dressy or tailored styles, some bulky knits on wool jersey. Lights, darks, prints. Sizes 32-38 and 40-44.
*DuPont's Polyester fiber

All-wool flannel or tweed
JUMPERS
7.98

News in fashion for fall. Straight line sheaths with scoop necks, novelty treatments and pockets. Zip closures and button front coat styles. Sensational selection of other styles. Charcoal gray, medium gray, brown and gray. 10 to 16.

Corduroy and wool partners!
Coordinates
7.98

You'll wear it for every casual occasion . . . for campus or career! Long sleeve jacket in corduroy with smart button treatment and pockets! Matching pleated plaid skirt in part wool with knife pleats. Red or green. Sizes 10 to 18.
Jumpers and coordinates on sale in Sportswear dept.



Mix and match 'em!
SWEATERS and SKIRTS

Girls' Slip-on sweaters
Kitten-soft Orlon** in red, navy or pastels. Double loop styled neck. Sizes 7 to 14. 1.98

Girls' Orlon** cardigans
Soft Orlon** in red, navy, pastels. Double loop neck, cardigan style. Hurry, save! 2.98

Orlon** wool skirts
Wonderful assortment of colorful plaids. Permanent pleats. Sizes 7 to 14. 2.98
**DuPont's acrylic fiber

4 WAYS TO BUY: •Purchase Coupons •Easy Terms •Cash •Layaway

5c OFF LABEL

BEECH-NUT Coffee

Your choice drip or regular
Grand Opening low price

1-lb. Can **99c**

MICHIGAN MADE

Pure Sugar

5 lb. Bag **39c** Grand Opening low price special. Buy now!



GRAND OPENING SPECIAL

BIRDSEYE Sweet Peas

Some people freeze foods,
Birdseye freezes flavor

5 Pkgs. **$1**

NEW PACK'S IN . . . AVONDALE

Peaches

Stock up now on this fresh new crop. No. 2½ Can **25c**



KROGER BRAND ENRICHED

Flour

5 lb. Bag **39c**

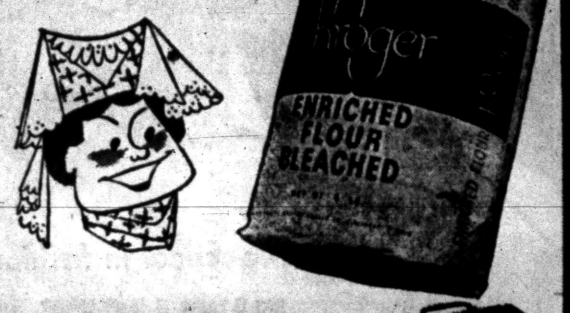

GRAND OPENING SPECIAL

EMBASSY Preserves

Your choice of cherry, plum, grape or peach.

2 lb. Jar **49c**

BEECH-NUT OR GERBER'S

Baby Food

Strained. Priced low everyday at Kroger.

6 Jars **59c**



GRAND OPENING SPECIAL

VEVCO Spaghetti

Real Italian style!
Try some today—Save!

15½-oz. Can **10c**

Alice Says:

"Shop Kroger's New Wonderland of Food and Save Twice with Top Value Stamps and Everyday Low, Low, Low Prices!

SHOP YOUR FAVORITE KROGER STORE

IN PONTIAC

750 PERRY ST.

Open Monday through Saturday 9 to 9

178 N. SAGINAW

Open Monday through Saturday 9:30 to 9
Sunday 9 to 6

- Plenty of Free Parking
- Exclusive Kroger Tenderay Beef
- Parcel Pick-Up Service
- Complete Self Service
- Magic Carpet Doors

BIRDS EYE FRESH FROZEN

Fruit Pies

Your choice of apple or cherry. **2** Pkgs. **49c**



GRAND OPENING SPECIAL

CLOVER VALLEY Pork & Beans

A tasty meal by itself.
Kroger's everyday low price

1-lb. Can **10c**

SHOP COMPARE SAVE! at KROGER!

PRICED EXTRA LOW AT KROGER EVERYDAY!

Kleenex

2 400 ct. boxes **49c** White or Pastel, Extra strong and absorbent.



GRAND OPENING SPECIAL

CUT-RITE Waxpaper

Keep foods fresher longer,
Buy Cut-Rite and be sure

2 125 foot rolls **49c**

FREE! one package of Kroger SODA CRACKERS with the purchase of a 49c jar of KROGER HOMOGENIZED PEANUT BUTTER



Kroger

LIVE BETTER · FOR LESS

GRAND OPENING SPECIAL

YELLOW Onions

Mild and flavorful, New low price at Kroger.

3 lb. bag 29¢

CALIFORNIA JUICY, DELICIOUS

Oranges

Eat 'em whole or slice 'em for salads. doz. 39¢



"You Get Top Value Stamps Every Time You Shop at Kroger!" Says the Cheshire Cat.

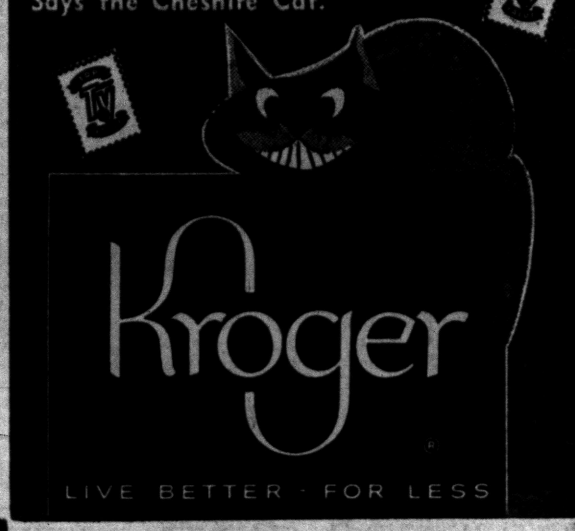

GRAND OPENING SPECIAL

Bananas

Ripened to the peak of perfection. lb. 10¢



COUNTRY CLUB

Ice Cream

Assorted flavors half gallon 79¢

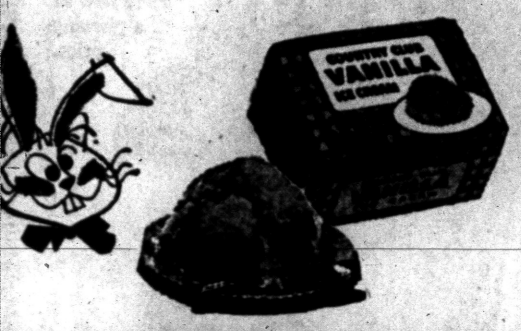

GRAND OPENING SPECIAL

KROGER Sliced Buns

Hot dog or hamburger, baked fresh daily.

2 pkgs. of 8 39¢

MICHIGAN ALL-PURPOSE

Potatoes

Grand Opening Special low, low price. 10 lbs. 33¢



GRAND OPENING SPECIAL

FARM FRESH Red Beets

Young, tender, uniform size for quick cooking.

bunch 10¢

EMBASSY BRAND CREAMY

SALAD Dressing

Wonderful for summer day salads. Everyday low price.

Quart Jar 39¢

GRAND OPENING FEATURE VALUE!

"THRIFTY"

Round, Sirloin or T-Bone Steaks

Lean and juicy steaks. Stock up your freezer now at this Kroger Special low, low price! lb. 69¢



What is "Thrifty" Meat? "Thrifty" meat is from young cattle that have been fed on lush range grass. "Thrifty" meat does not carry the amount of fat found of grain fed beef—yet it has fully as much food value. But don't be confused — "Thrifty" meat is not Kroger Tenderay Beef; the beef guaranteed tender ten times out of ten! Buy Kroger Tenderay Beef if you want the best in fine eating!



Beef Liver — Fresh from young, tender cattle	Lb.	39¢
Sliced Bacon — Hygrade's Old Favorite	Lb.	49¢
Dried Beef — Hormel. Wonderful for creaming	4-Oz. Pkg.	37¢
Sliced Bologna — Hygrade's. Fine for sandwiches	Lb.	39¢
Cottage Butts — Lean and tender. Budget priced	Lb.	59¢
Ring Bologna — Hygrade's Plain or Garlic	Lb.	39¢
Pork Sausage — Hygrade's Country Style	1-Lb. Pkg.	43¢
Breaded Shrimp — Fres-Shore fresh-frozen. Value priced	Lb.	49¢

Chuck Roast

Fresh, lean "Thrifty" meat lb. 39¢

KROGER WHITE SLICED

Bread

Fresh Daily. Grand Opening low, low price. 2 20-oz. loaves 35¢

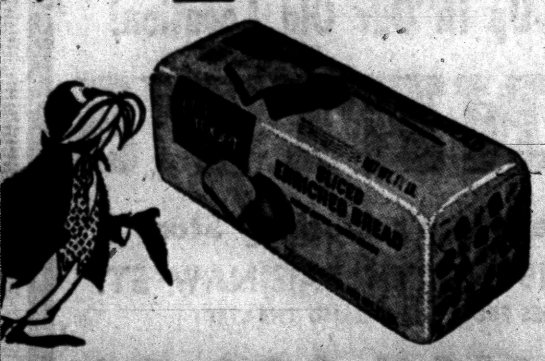

GRAND OPENING SPECIAL

FRESH Ground Beef

Just the thing for Hamburgers or Meatloaf—Save!

lb. 39¢

GRAND OPENING SPECIAL

DOWNEYFLAKE Waffles

Quick frozen for extra freshness. Budget priced at Kroger

6 Pkgs. $1

ALL-PURPOSE SHORTENING

Krogo

Special Grand Opening low, low price. 3 lb. can 69¢



GRAND OPENING SPECIAL

SILVER STAR Sliced Bacon

Sugar cured for extra fine flavor

lb. 43¢

FRESH, CLEAN, TENDER-CHICKEN

Breast or Legs

Grand Opening Feature Value! lb. 59¢





WHERE IS IT? — Two-year-old David Gallop makes a closeup inspection of a sousaphone, looking for the music that comes out. Man with the horn is M-Sgt. Donald G. Lomprey, of Milwaukee, Wis., a member of a U.S. Air Force band, performing at a carnival on the Isle of Wight, England.

U.S. wage earners have reached an average life span of 70 years.

Who Needs Mother Nature's Beauties?

Insults to New York Arouse Fierce Pride

By PHYLLIS BATTELLE

NEW YORK (INS) — There are those who say New Yorkers are superior and aloof, with Arctic streams running through their avaricious veins.

* * *

We are crazy to live here, people tell us. Our emotions harden under this cast of concrete, and our hearts dry up from an overdose of neon-light.

As a typical soft, undried but belligerent New Yorker, I protest. They don't quite understand.

New York people are selfish with their hearts. They don't pass them out eagerly, saying "take this," to people from other cities and other states and other, greener pastures.

Partly it's because we're covetous of our city. We've come a long way to get here, from Ohio or Idaho, or wherever, and we've suffered plenty to remain on these premises—whatever our pulsating need of the biggest city was.

We've grown accustomed to its face, to the noise in our ears, the lights in our eyes, the exhaust fumes in our noses.

* * *

We don't believe in giving up one inch of it, however revolting, to the temporary invader.

FEAR BEING HURT

That's because we're afraid of being hurt. We know from the long-experienced anger that goes with it what it means to give our all to a visitor—to show him with enormous pride the city we love—and to be insulted for our trouble.

* * *

"Sure is exciting," he'll say, if he's a polite one, "but I couldn't live without hearing the birds. I hate to say it, but I'll be glad to get back home."

When a New Yorker tries to give his heart away, it's always like that. He gets treated like a parent at Christmas who tries to pass off a shiny new encyclopedia on his kid.

For these reasons, the man or woman who loves the city draws ever further into his shell and refuses to buy these wheat fields and babbling brooks they keep pitching at him from their other world. If they don't like his 60-story buildings, he's not buying their crocus and cacti.

* * *

This withdrawal from nature, and those who boast about it, becomes stronger and stronger until finally the New Yorker begins to think that New York City is truly the only city in the world. And it's his.

When he first came to live here, he merely liked it. After a while, in self-defense, he is fiercely possessive of it.

AN OLD FEELING

I have had this feeling for nigh onto nine years; roving the world but always itching, at the sight of a palm tree, to come back to the gray height and depth of a home which palm tree admirers wouldn't give two hoots for.

* * *

Feeling, now and again at sight of grass and mountains and sky, that perhaps I am wrong in wanting to live in a place where it's a subway and bus ride to a maple in Central Park . . . but knowing I couldn't give it up now.

That would be like deserting papa and the eight million youngsters.

Most confirmed New Yorkers who travel will tell you that the weakness comes upon them most when they visit San Francisco, for here is a city that has much of the excitement of New York without its deadly pace. It has charm, beauty, cool summers, warm winters, and a broad mind.

But, having just returned from the Republican convention there, I think I can speak for the great body of New Yorkers who fell in love with SF and still came home: The most delightful aspect of that delightful town is that its citizens don't knock our city.

* * *

Perfectly content with their own lovely lot, they still say—"You come from New York. What a wonderful city!"

* * *

That's the way to bring a New Yorker out of his shell. And make him want ALMOST to kick off his chains and come to live with you. The twain shall too meet.

Army to Cut Manpower, Streamline Operations

LOS ANGELES (AP) — Here's a sad note for soldiers: Goldbricking—loafing on an easy or nonexistent job—is on the way out.

Lt. Gen. Walter L. Weible, assistant chief of staff in charge of manpower and personnel, said in an interview yesterday the Army is looking for ways to reduce manpower in several fields, and at the same time make more efficient use of remaining GIs.

An average diamond loses about one-half its total weight in the process of cutting and polishing, but it also doubles in value.



Sparks-Griffin
FUNERAL HOME
"Thoughtful Service"
Glenn E. Griffin
46 Williams St. Phone FE 2-5841
24-Hour Ambulance Service

WALT DISNEY'S True Life Adventures

PLAYING FOR KEEPS.

THE YOUNG OF MANY ANIMALS ENGAGE IN MOCK COMBATS IN PREPARATION FOR THE DO-OR-DIE STRUGGLES OF LATER LIFE. BUT NOT THE DHOLE PUPS OF INDIA. THESE WILD RED DOGS FIGHT FIERCELY AMONG THEMSELVES FOR THE FIRST SIX MONTHS UNTIL THE CHAMPION ASSERTS HIMSELF.



© 1956 Walt Disney Productions World Rights Reserved

THEN THE FIGHTING STOPS AND THE LEADER TAKES CHARGE OF THE PACK.

9-5 Distributed by King Features Syndicate.

Tools on Order in Case of War

Mobilizers for Defense Have Builders Ready if Emergency Demands

WASHINGTON (AP) — "Ghost orders" for 14,895 machine tools valued at about 220 million dollars have been placed with toolbuilders under the M-Day order program, the Office of Defense Mobilization (ODM) reports.

* * *

The orders will be inactive until the program is triggered by government notice to producers in event of a war mobilization (M-Day) emergency.

By having orders on their books, toolbuilders will be able to start production at once. Thus, they will avoid the lost time which always has occurred in previous emergencies.

The ghost contracts, covering only general-purpose tools, call for production in the first six months of mobilization and will remain in force until 1963.

* * *

Seventy contracts have been approved with as many companies, ODM said. Another 14 toolbuilders have notified ODM they wish to participate. These contracts are due for completion in the next two months.

* * *

ODM has earmarked funds to make advances of working capital to producers when and if work begins.

South African police are supporting formation of clubs where women learn to shoot, Pretoria reports. Assaults by natives on European women have been increasing.

Taking the country by storm
the Pedwin
blizzard

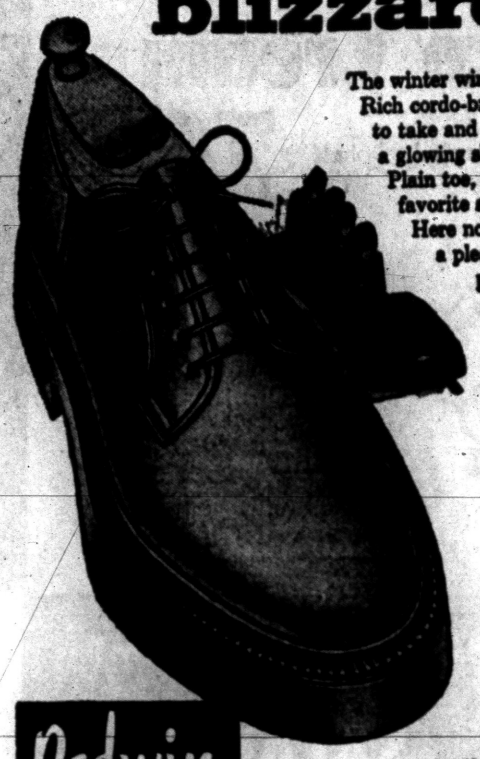

The winter winner! Rich cordo-brown to take and hold a glowing shine. Plain toe, your favorite style. Here now at a pleasing price.

Pedwin YOUNG IDEAS IN SHOES

as advertised in SPORTS

Pauli's Shoe Store
35 N. Saginaw Open Friday Only 'til 9
Serving Pontiac Over 75 Years!



Have Your Children's Eyes Checked for the New School Year

Faulty eyesight may make schoolwork difficult for your children and strain their eyesight. Let Dr. Bussey check their eyes now. Make an appointment today!

DR. H. BUSSEY
Optometrist
Eyes Examined
Now Located at 40 E. Saginaw Next to State Theater
FE 4-5211

Made to Your Exact Prescription
DR. HAROLD BUSSEY, OPTOMETRIST



M.A. BENSON CO., INC.
LUMBER • Builders SUPPLIES • FUEL
549 N SAGINAW ST. Pontiac 16, Mich. Tel. FE 4-2521

Blast Rips Utah Mine After Men Quit Work

MYTON, Utah (AP)—Black smoke poured from the shaft of the small Pariett Gilsonite Mine today following an underground blast that touched off a fire in the isolated diggings late yesterday.

But, the mine's estimated 25 employes had ended operations for the day and left for home about an hour before the blast. There were no injuries, but mine Supt. Robert Ferron said the mine itself would be a total loss.

* * *

A gilsonite mine explosion at Bonanza, Utah, further east, killed eight men in November 1953.

Gilsonite is a solid petroleum substance similar to asphalt. It is used in paints, varnishes, linoleum compounds and other products.

The province of British Columbia is more than five times greater in area than the state of Washington which borders it along the extended American-Canada international frontier.

TILE SALE TILE SALE TILE SALE TILE SALE TILE SALE

OUR POLICY
We have what we advertise. Items are all clearly priced. No tie-in sales, you may buy tile with or without cement. All merchandise guaranteed!

Armstrong or Robbins—Rubber or Vinyl
TILE
Lifelong vinyl or rubber tile. 6 x 6 x 1/8 Hvy. Wt.
ENOUGH TILE FOR 8x5 Bath only..... $9.00
9¢ Ea.

Marbleized Asphalt
TILE
Perfect quality 9 x 9 x 1/8
ENOUGH TILE for 9x10 room only... $7.00
4 3/4¢ Ea.

FREE We Loan You Tile Cutters and Rollers!

SANDRAN VINYL COUNTER TOP
Greaseproof — Waterproof. Stains wipe right off!
Enough VINYL For a 6' Top for only..... $2.94
49¢ Rng. Ft. 27" Wide

CERAMIC TILE CLOSEOUT
Was 98¢
Permanent! A real ceramic tile bath for the price of plastic!
69¢ SQ. FT.

Armstrong Excelon
VINYL TILE
Spatter, Marbleized or Wood Grained
No waxing — for living and dining rooms and for basements.
ENOUGH TILE FOR a 9x10 room only..... $19.20
12¢ Ea.

Penny Paint Sale
Gal.—House Paint .. $3.98
Second Gallon ..... .01
2 Gallons $3.99
Gal.—Flat Wall $4.48
Second Gallon ..... .01
2 Gallons $4.49
Super-Rubber Latex . $3.89
Roller or Pan ..... .01
Both for Only $3.90
Penny Paint Sale

FORMICA TABLE TOPS
20" x 21" from 95¢ Ea.

FELT BASE
LINOLEUM
6' Wide from 49c Sq. Yd.
9' Wide from 59c Sq. Yd.
12' Wide from 69c Sq. Yd.
Tile and Floral Patterns

LINOLEUM
WALL TILE
36" Wide Vine Pattern Rng. Ft. 19¢
54" Wide Tile Pattern Armstrong Rng. Ft. 29¢

PLASTIC
WALL TILE
4 colors — permanent walls at a new low price.
ENOUGH TILE FOR A 8x7 bath (70 sq. ft.) only..... $11.20
2¢ Ea.

FREE PARKING AT THE REAR OF THE STORE!
Open Monday and Friday 9 to 9

The Floor Shop
99-101 S. Saginaw at Auburn FE 4-5216

STORE CLOSED
ALL DAY THURSDAY, SEPTEMBER 6th
TO AGAIN MARK DOWN PRICES!

EVERYTHING — but EVERYTHING — will be marked way down for our final days here! Our new store will soon be ready. So everything must be sold Now! FAST! Only the bare walls will remain! Make your plans now to be here early! We doubt if you'll ever see such drastic bargains again for a long, long time, if ever. Hurry! First come, first served!

The Final Wind-Up in Our Old Location!

BARNETT'S
Pontiac's Oldest Men's Clothing Store
LOCATED AT 19 NORTH SAGINAW ST.
(DIRECTLY ACROSS FROM THE STRAND THEATER)

GREAT $125,000.00 REMOVAL SALE!

WATCH FOR ANOTHER BIG CUT IN PRICES IN THURSDAY'S PONTIAC PRESS

SALE STARTS FRIDAY MORNING
SEPT. 7th PROMPTLY at 9:30 A.M.
RAIN or SHINE!

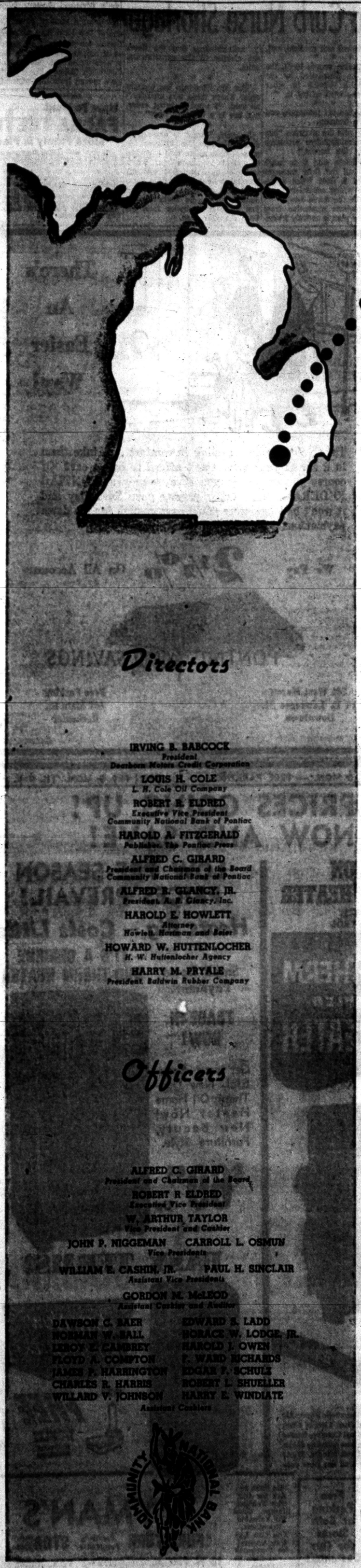

Now....

Largest Bank in Oakland County

4th Largest Bank In The State of Michigan

*OUTSIDE OF DETROIT

The Community National Bank
Has Merged With The Oakland County
State Bank of Milford

Combined Total Assets Over

$96,000,000.00

$5,400,000.00 Capital Accounts

Community National Bank OF PONTIAC

OFFICES AT—West Huron at Tilden North Perry at Glenwood Walled Lake Keego Harbor Milford

Member of the Federal Deposit Insurance Corporation

Lure for Young Votes

Adlai on Military Draft: The Earliest Possible End

LOS ANGELES (AP) — Adlai E. Stevenson subscribed today "with all my heart" to what he called the national will that the military draft be ended at the "earliest possible moment consistent with the national safety."

The Democratic presidential nominee included that qualified pledge to halt the draft in a major address prepared for delivery at the 38th annual convention of the American Legion.

Stevenson worked on the speech after a rousing welcome at International Airport in which he and Estes Kefauver claimed the Democrats are united for the campaign ahead.

It was here in California that Stevenson and Kefauver, now the Democratic ticket for 1956, staged the last and one of the bitterest clashes of the presidential primaries. Stevenson won.

Stevenson's address today sprayed the GOP with criticism, accusing it of "a shocking abuse of the elementary political decencies" in handling the peace issue.

He said the claim that the Democrats were responsible for the Korean War and the Republicans stopped it was "as miserable a fraud as has ever been used by a political party to confuse and embitter a people who must govern themselves on facts not fiction."

Stevenson issued a plea for "honesty in our national debate about war and peace." He said this debate will be poisoned if one party claims a deeper love for peace than the other.

Stevenson said that the GOP charge that under the Democrats prosperity depends on war is infamous. The truth is, he said, that no depression followed World War II and that readjustment was accomplished painlessly under a Democratic administration with "ever increasing prosperity."

* * *

Defense expenditures have averaged 15 billion dollars more each year under Eisenhower than they did under Truman, Stevenson said. "If our prosperity has ever been dependent on spending for war — it is right now."

The ultimate peace is not yet won, he said, adding: There isn't a peace we seek "while our sons and brothers are still being drafted for two years of military service, their schooling interrupted, their normal lives postponed."

It is clear, he said, that in this atomic age "we must rethink the problems of military strategy and military requirements."

Already, Stevenson said, the possibility can be anticipated hopefully but confidently, that in the foreseeable future the needed military forces can be maintained without the draft.

Stevenson said he had intended to talk of problems of particular concern to veterans, but he changed his mind because the Democratic platform sets out the party stand on these issues and because of what he heard in listening to some of the proceedings at the Republican convention.

Brand New For The New Term!

Tufide Toter

ZIPPER SCHOOL CASE



$1.59

$1.98

"Totes" A Lot . . . Costs So Little!

The handiest school case you can carry! Light, flexible, easy to get into. Roomy enough to carry books, notebook, lots of other papers. TUFIDE-TOTER looks and feels like leather, outwears leather 5 to 1. Unconditionally guaranteed 5 years.

Available in Colors:
British Brown • London Tan
Cherry Red • Green • Navy Blue
Beige • Scarlet • Black

See our complete selection of TUFIDE Cases

General Printing & Office Supply

17 W. Lawrence Pontiac



BEAR PRAYER — This polar bear, who probably hasn't seen an iceberg recently, appears to be asking for relief from 105-degree heat baking Rome, Italy, zoo.

Central Europe Eyes Tito as West Watches Nasser

NEW YORK (INS) — "While the eyes of the Western powers are glued on President Gamal Abdel Nasser of Egypt, some of the keenest observers in Central Europe's foreign offices concentrate their attention on Tito of Yugoslavia."

* * *

This comment came from Dr. Nicholas Nyaradi, former finance minister of Hungary, after his return from a visit to Europe where he discussed the political situation with a number of cabinet member and diplomats.

"It is quite possible," Nyaradi stated, "that Nasser's nationalization of the Suez Canal is but but a link toward uniting the Arab nations. But Marshal Tito of Yugoslavia has a no less ambitious plan, in the opinion of some highly competent European observers. This is the creation of a large Danubian federation under Yugoslav leadership."

* * *

Nyaradi, who teaches history at Bradley University, Peoria, Ill., added:

"By adroit political maneuvering, Tito has considerably increased his prestige and influence on both sides of the Iron Curtain. His position is incomparably stronger than that of any of the satellite leaders. His Communist neighbors, Hungary, Romania, Bulgaria and Albania have all apologized for their former 'Stalin-inspired' hostility, and Moscow is obviously trying to regain his favor.

"His non-Communist neighbors, Italy, Austria and Greece are anxious to see him preserve his independence from Moscow and the great powers of the West are supporting him for similar reasons."

During the past few months, Tito visited Moscow as well as many Western capitals. According to Nyaradi's sources, the Yugoslav president used this opportunity to extend his feelers by extolling the economic merits of a Danube confederation embodying some of the advantages of the defunct Austro-Hungarian monarchy.

* * *

Nyaradi said he believes, in view of the strong opposition encountered by Tito during his talks, "the marshal would be content to approach his ambitious goal by stages. The first stage would be a federation with Bulgaria and Albania, which would immensely strengthen his position in Southeastern Europe. But even such a 'little confederation' would be a matter of tremendous importance for all Europe."

Nyaradi visited, among others, Italian Minister of Treasury Guiseppe Medici, in Rome; Director General of the Quai D'Orsay, M. Valery, in Paris, and Austrian Foreign Minister Dr. Leopold Figl in Vienna. He said he was tremendously impressed by the recovery of Europe in general and of Italy and Austria in particular.

Enters Plea of Guilty to Driving Away Car

Charged with driving away another man's car in Pontiac August 29, Donald E. Willhite of C-16 Union Ct. pleaded guilty at his arraignment yesterday in Oakland County Circuit Court.

Judge George B. Hartrick, who will sentence Willhite Sept. 10, returned him to Oakland County Jail under bond of $500.

Changes Plea to Guilty in Theft From Auto

Charged with stealing jewelry, suitcases and clothing from a car in Waterford Township August 7, Alvin J. Boyce of Waterford Township changed his plea to guilty cuit Court.

* * *

Boyce, who previously stood mute to the charge, will be setenced Sept. 10 by Judge George B. Hartrick. H is awaiting sentence in Oakland County Jail under bond of $5,000.

Innocent Plea Given on Charge of Assault

Charged with feloniously assauling another man with a knife August 18, Charles Riggins of 22 Beaudette St. pleaded innocent yesterday at his arraignement in Oakland County Circuit Court.

Judge George B. Hartrick continued Riggins' $100 bond.

Trying Out Plan to Curb Nurse Shortage

BALTIMORE (AP) — A Baltimore hospital set out last April to prove — or disprove — its belief it could curb the critical nurse shortage.

The hospital's brainchild is now five months old and a little more than half grown. And nurse La Verda Berg says, "It's beautiful."

Morris Throne, administrator at Sinai Hospital, says: "We're enthusiastic."

* * *

Assistant Administrator Sol Gladstein, who is running the experiment, says: "It is progressing very nicely."

But Assistant Administrator Milton W. Hamilt, who disagrees with a fundamental principle of the plan, says: "I'm from Missouri."

The plan, simply, is to free the nurses from the linen closets, cleaning details and food trays and let them devote all their time to the patients.

* * *

To do this, Sinai:

1. Employed a "floor manager" for each nursing unit, or floor, who assumes administrative duties under the general supervision of the head nurse.

2. Trained floor maids to serve the food trays and to do the housekeeping and cleaning.

Both add up to better service to the patients.

The plan, backed to the tune of $35,190 by the U.S. Public Health Service, is being tested in two of Sinai's 12 nursing units. One is a 28-bed private maternity unit and the other a 31-bed semi-private surgical and medical unit.

* * *

If the scheme proves itself, the plan will be distributed by the Public Health Service to other hospitals who wish to try it.

* * *

Gladstein has six managers and 18 maids in training.

Gladstein said the program "has siphoned administrative problems away from the nurses."

And Gladstein said it is much easier to call the floor manager away from a floor when something goes wrong administratively than to take the nurse away.

Hamilt, whose dissention from belief in the plan is entirely friendly, acknowledges that the floors are cleaner in the experimental units.

* * *

"But Mr. Gladstein has brought order where there was anarchy," he said. "I want to bring order, too, but in a different way."

* * *

In short, Hamilt is opposed to decentralization. He believes the present plan where food is served to patients by maids from a central dietary department and the hospital is cleaned by maids working out of a central housekeeping department can be made to work just as well or better than the floor manager plan.

He's Moved Away Now

Saturday's Pontiac Press listed one of two local men arrested in Detroit for possession of narcotics as living at 592 Wyoming Street in accordance with police records. Coluthious Tillery, 23, is said to have moved from that address.

(Advertisement)

How To Hold FALSE TEETH More Firmly in Place

Do your false teeth annoy and embarrass by slipping, dropping or wobbling when you eat, laugh or talk? Just sprinkle a little FASTEETH on your plates. This alkaline (non-acid) powder holds false teeth more firmly and more comfortably. No gummy, gooey, pasty taste or feeling. Does not sour. Checks "plate odor" (denture breath). Get FASTEETH today at any drug counter.

Files Suit to Buy 45-Year-Old Car for $2,000 Cash

COVINGTON, Ky. (AP)—An Ohio man asked Kenton Circuit Court yesterday to force a Covington couple to sell him a 45-year-old automobile.

He wants to pay $2,000 cash for it.

Alan Eby of West Elkton, Ohio, named Parley and Joyce Wilder of Covington as owners of the 1911 Owen automobile he wants to add to his collection of old cars.

Eby said the Wilders agreed last March to sell the car for $2,000, but backed out of the deal after he paid a deposit of $200.

The Ohio man said the car has a wooden body, wooden 44-inch wheels, a four cylinder engine and a double running board. It holds seven passengers.

There are nearly 10 septillion molecules in a one-fourth-ounce teaspoon of distilled water.



There's An Easier Way!

Take your family traveling in comfort . . . take them in a car of your own. Can't afford to buy a car? Of course you can when you save steadily at PONTIAC FEDERAL. Make every payday your Save Day and it won't be long before you'll have enough for the down payment on a handsome new car.

We Pay 2½% On All Accounts



PONTIAC Federal SAVINGS

761 West Huron
16 E. Lawrence St.
Downtown

Free Parking
407 Main St.
Rochester

Don't go back to School! * WITHOUT A NEW PAPER MATE PEN!



The only pen with a Built-In Spare Refill

IN EXAMS, when time really counts, you don't have to worry about running out of ink because you have 2 fresh ink supplies!

IN CLASS you always have smooth, quality writing because you have two *silvered* points in the new Piggy-Back Refill!

DOING HOMEWORK you'll be using the pen recommended by school principals. Your notes will be neat and permanent with Paper Mate's exclusive ink!

NEW PIGGY-BACK REFILLS fit all Paper Mate pens and are sold everywhere.

PAPER-MATE (TRADEMARK)

Capri

© THE PAPER MATE COMPANY, 1956
PIGGY-BACK REFILL—PATENT PENDING

General Printing and Office Supply

17 West Lawrence St. Pontiac

We're Ready for SCHOOL are YOU?



Start the kids off to school with the right tools. The first days are very important!

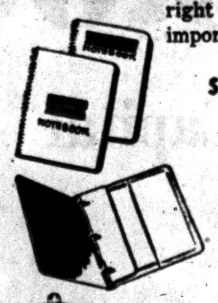

SPECIAL SCHOOL VALUES
500 sheets 3 ring, 8½x11— ruled, good paper.
$1.29

Combination 4½" pencil compass and divider with protractor, made in Germany. A real buy.
45¢

Conquest quality pencils available in 4 degrees, 1 dozen for
36¢

Quality 3 ring canvas binder, with booster.
72¢

Very complete stock of SCHOOL SUPPLIES Including DRAWING and ART ITEMS

We sell most of the large schools in Oakland County at wholesale. Come in and browse around.

General Printing & Office Supply

17 W. Lawrence Pontiac

SPECIALS FOR THURS., FRI., SAT. & MON. — FREE PARKING OPEN FRI. & MON. 'TIL 9 P. M.

STEEL PRICES GOING UP! BUY NOW AND SAVE!

$30 TRADE-IN ON YOUR OLD HEATER

BE COMFORTABLE WITH FINGER-TIP HEAT CONTROL

WITH Genuine DUO-THERM FURNITURE STYLED OIL HOME HEATER



A Big Capacity Console!

Automatic Power-Air Blower Saves up to 25% on Fuel!

Luxurious mahogany finish. New Exclusive Automatic Power-Air Blower gives even forced warm-air heating, saves 1 out of 4 fuel dollars—(optional). Exclusive Duo-Therm Dual Chamber Burner gives more heat from every drop of oil. 4 Big heat radiating doors. Waist-high heat control dial. Automatic Draft Minder. Waste Stopper. Humidifier. Add thermostat and tend fire from your easy chair.

- EXCLUSIVE DUAL CHAMBER BURNER
- AUTOMATIC POWER-AIR BLOWER
- CHOICE OF TWO SIZES
- WAIST-HIGH CONTROL DIAL
- WASTE STOPPER AND HUMIDIFIER

Free Parking at Both Stores for Our Customers

LOW PRE-SEASON PRICES PREVAIL!

Heats Big — Costs Little

IT'S A GENUINE DUO-THERM HEATER

Small Down Payment!

TRADE-IN NOW!

Get your Beautiful, New Duo-Therm Oil Home Heater Now! New Beauty, Furniture Style.

$69.95 Up

* less tank



EASY TERMS!

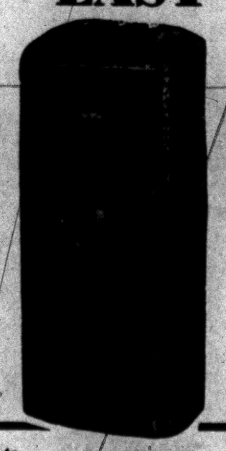

BUY NOW BONUS OFFER!

GET . . . FREE of added cost $12.95 value mechanical thermostat

Be Sure to Ask for Our Blue Trading Stamps. Good for Valuable Premiums. You Can Use One Account for Purchases at Both Stores.

WYMAN'S FURNITURE Pontiac's Progressive STORES

18 W. Pike St. 2—Stores—2 17 E. Huron St.



LAKESIDE PACKING HOUSE SUPER Market Makes This Bold Statement

We Sell for Less!

7 BIG SHOPPING DAYS
Wed. thru Tues. ★ Sept. 5th thru 11th

WE RESERVE THE RIGHT TO LIMIT QUANTITIES!

OUR OWN HOME-MADE SAUSAGE

All Top Quality ★ All Grade No. 1

Own Own Skinless **HOT DOGS** 3 Lbs. $1.00

Our Own Ring or Large **BOLOGNA** Lb. 29c

Pure Fresh **PORK SAUSAGE** Regular Seasoning Tennessee Hot 3 Pounds for $1.00

Our Own — Homestyle **FRANKFURTERS** Lb. 29c

Lean, Center Slices **BOILED HAM** Lb. 99c

EVERY CUT and TYPE of fabulous meat buys available to you in the . . . LARGEST MEAT DEPARTMENT IN OAKLAND COUNTY.

LAKESIDE'S Blue Ribbon Beef

TENDER YOUNG STEER

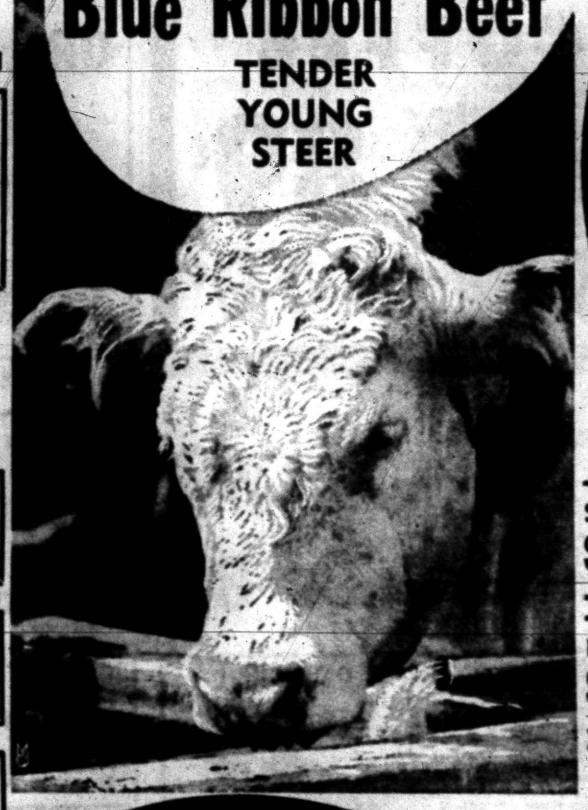

Lean, Tender **BEEF ROASTS** Blade Cuts 35c lb.

Swiss **STEAKS** Lb. 59c Well Trimmed

Round **STEAKS** All Center Cuts Lb. 79c

GROUND BEEF Strictly Fresh Every Hour 3 Lbs. $1 ONE POUND 33c

Boneless **Rolled Rump** All Solid Meat Lb. 89c

Boneless **Stewing Beef** Solid Meat Diced Lb. 55c

Tender Young Steer **Beef Liver** Lb. 29c

Beef **Hearts** . . . Fresh Dressed Lb. 19c

★ ★ ★ ★ ★ ★ ★

We Save You Up to 30c a POUND on Your Meat Bills!

We Are Specialists in the MEAT BUSINESS!

We slaughter and dress our own meats . . . cure and smoke our own hams and bacon . . . Make over 50 varieties of lunch meats and sausage.

WE ELIMINATE THE MIDDLE MAN!

SHOP AT LAKESIDE AND SAVE!

★ Baby Beef ★ HOME FREEZER SALE

Sides 100 or 150 lbs. Lb. 39c

We Cut It for You to Your Desire and Choice

Ruby Bee—Pure **STRAWBERRY PRESERVES** Big 2 Lb. Jar 59c

★ ★ ★ ★ ★

WALDORF TISSUE 4 Rolls for 29c

Beech-Nut Gives You 5c Off

LAKESIDE Gives You an Additional 13c Off

Beech-Nut COFFEE One Pound Vacuum Can 79c



PURE GRANULATED **SUGAR** 5 Pound Bag 39c

SPRY or FLUFFO 3 Pound Can 79c



FRESH PRODUCE DEPARTMENT

U. S. No. 1 Mich. **NEW POTATOES** 10 lbs. 29c

—With This Coupon— 50 Lb. Bag $1.39

Swanson **MARGARINE** 5 One Pound Cartons 89c

Hunt's Fancy **Purple Plums** . . 2 Large 2½ Cans 49c

OLD DUTCH **CLEANSER** . . 2 Cans 19c



LAKESIDE PACKING HOUSE SUPER MARKET

2 Blocks West of Walled Lake Main Intersection

S.D.D. Complete Stocks of LIQUOR, BEER, WINES and Mixes

WALLED LAKE MICHIGAN

OPEN DAILY 9 A. M. 9 P. M. Including Sunday

FROZEN FOOD DEPT.

SNOW CROP **LEMONADE** 6 6 Oz. Cans 99c

THE BERRYS By Carl Grubert



U. S. Pinches Aid to Egypt, Nasser Set to Yell 'Ouch'

WASHINGTON (INS) — Administration officials said today the freeze on U. S. economic aid to Egypt is bothering Cairo just as expected.

* * *

U. S. experts are hoping this is going to exert strong influence on Egyptian President Gamal Abdel Nasser and help bring about a compromise settlement of the Suez Canal Crisis.

U. S. aid was halted after Nasser seized the canal a month ago.

Since then, only a trickle of small items have continued to flow to Cairo.

Big items like locomotives and dredges are being held in the United States until the crisis ends. There still is about 36 million dollars worth of aid scheduled for Egypt.

Analysts see the situation in this light:

Nasser needs this aid. He does not want to go to Moscow this fall without having American aid still flowing to Egypt.

If he is not receiving U. S. economic assistance when he visits Moscow, he will be in an extremely bad bargaining position.

STRINGS ATTACHED

Any aid Nasser tries to get from Moscow will be hard to come by under these circumstances, since the Kremlin will have an easier time of attaching strings to anything they give Nasser.

Analysts do not think Nasser wants to become a Soviet satellite. They say he wants to continue playing Moscow against the west to get as much as he can for Egypt.

Therefore, experts believe, Nasser means it, when he says he is willing to work out some sort of agreement over the canal.

They are convmced he wants U. S. aid to start flowing again.

They point out there is always the possibility that once the canal dispute is settled, Nasser can come to the United States for more assistance. If he proves reasonable during the present negotiations, chances are his later requests will be well received in Washington.

But there definitely will be no new offer to help build the Aswan Dam.

It was when the original U. S. offer to help construct the Aswan Dam was withdrawn that Nasser seized the canal.

Peddler Forgot to Say if Termites Came Too

HASBROUCK HEIGHTS, N.J. (AP) — Some residents who bought rustic lawn furniture from an unidentified peddler over the weekend later notcied sawdust underbeath it.

Police yesterday warned the buyers not to store the chairs or tables in their homes or garages —the stuff is loaded with termites.

She Just Can't Break the Habit After 48 Years

NEWARK, N.J. (AP)—A 70-year-old owman, Mrs. Maggie Reilly, was arrested in a large department store on petty larceny charges.

* * *

Police said it was Mrs. Reilly's 105th arrest on pickpocket and purse snatching charges since 1908.

She has been arrested in all the principal cities of the United States and Canada and has used 44 aliases, police added.

The septuagenarian has spent a third of her life in jail.

Boy, 8, Shows Off Dad's Gun, Kills Pal

STEUBENVILLE, Ohio (AP) — George Burford Jr. of nearby Tiltonsville was showing two other eight-year-old boys his dad's gun collection yesterday and decided to demonstrate a .22 caliber target pistol.

* * *

Sheriff Clarence Eberts said Burford put a shell in the gun and pulled the trigger. The bullet hit James A. Masters, a classmate, in the heart, killing him.

* * *

The coroner has not yet ruled, but Sheriff Eberts said he considered the shooting accidental.

IF IT'S CLOTHING YOU NEED FOR BACK TO SCHOOL

Remember! there is only one SAM BENSON 20 S. PERRY ST.

SAVE TO ½ OFF SMASH FOR CASH SALE

★ Suits ★ Topcoats ★ Sport Coats ★ Jackets ★ Sweaters ★ Pants

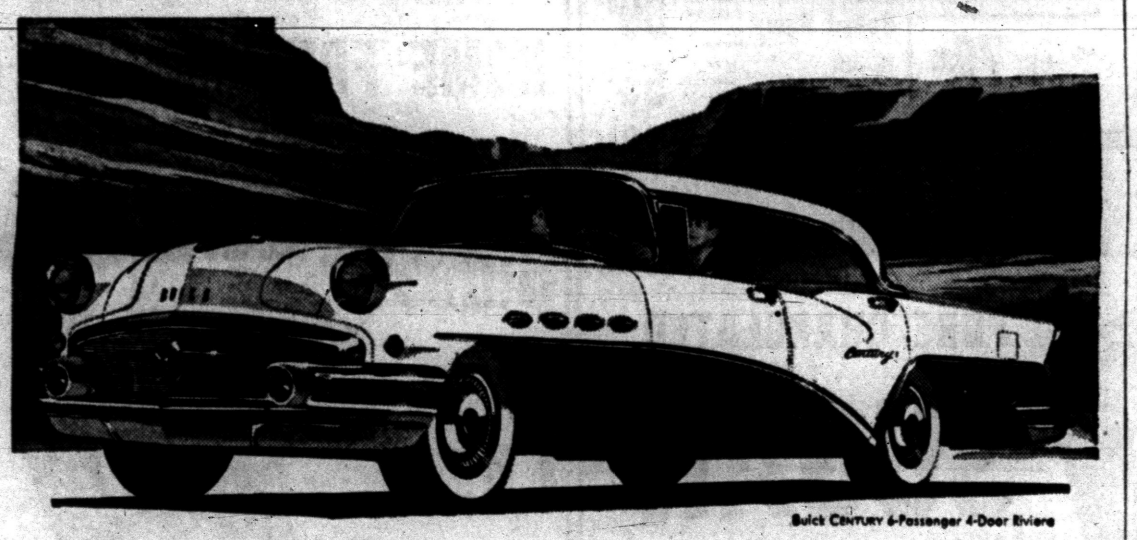

Buick CENTURY 6-Passenger 4-Door Riviera

SENSATION OF THE CENTURY

—at an easy-to-take price

It's Bonanza Time at Buick Dealers!

FIRST TIME you take the measure of a '56 Buick CENTURY, you'll know what the sports-car folks mean when they say the CENTURY is a great performer.

The getaway is right away—the road feel superb—the handling a joy. For this is Buick's most spirited and spectacular car.

It has the highest power-per-pound ratio in all Buick history.

It rides on a chassis compact to the last ounce and inch.

It takes to movement like a prima ballerina—nimble to the nth degree.

And when you press the pedal you get the response of Buick's mightiest V8 engine and the silk-smooth wizardry of an advanced new Variable Pitch Dynaflow that lets you switch the pitch for emergency acceleration that's the most satisfying safety measure in the land today.*

As we said, the name is CENTURY.

And, as you'll discover, the price is a cinch. For the CENTURY is just a cut above Buick's lowest-price SPECIAL Series—and that's just a cut above the well-known smaller cars.

So you really ought to try a '56 CENTURY . . .

Especially *now*, while your present car is at its peak worth . . .

Especially now, at *today's* Buick prices (who knows when they'll ever be as low again!)...

And especially now, with Buick so solidly in the Top 3 of America's best sellers—and *that* kind of sales volume permitting us to make you an even finer trade-in allowance.

Drop in on us this week—today would be even better!—and see what a buy you can make right now on the best Buick yet.

**New Advanced Variable Pitch Dynaflow is the only Dynaflow Buick builds today. It is standard on Roadmaster, Super and Century—optional at modest extra cost on the Special.*



SEE JACKIE GLEASON ON TV Every Saturday Evening

AIRCONDITIONING at a COOL NEW LOW PRICE It cools, filters, dehumidifies. Get 4-Season Comfort in your new Buick with genuine FRIGIDAIRE CONDITIONING

It's a great time to buy a **Buick**

WHEN BETTER AUTOMOBILES ARE BUILT BUICK WILL BUILD THEM

OLIVER MOTOR SALES, INC.

210 Orchard Lake Avenue Pontiac, Michigan Phone FE 2-9101

Back To School



SALE EFFECTIVE THROUGH SATURDAY SEPTEMBER 8th

FOOD VALUES

ALWAYS THE BEST FOR LESS at TOM'S NORTHWOOD MARKETS

888 ORCHARD LAKE ROAD 1 BLOCK EAST OF TELEGRAPH

OPEN DAILY 9 A.M. 'TIL 9 P.M.

OPEN SUN. 9 A.M. 'TIL 5 P.M.

We Reserve the Right to Limit Quantities

MAXWELL HOUSE COFFEE Reg. or Drip Grind • 1-Lb. Vac. Can 89¢

YACHT CLUB COFFEE 1-Lb. Vac. Can 79¢

PILLSBURY'S 'BEST' Flour . . . . . 5 -Lb. Bag 43¢

LADY BETTY 'UNSWEETENED' Prune Juice . . . Qt. Btl. 25¢

NESTLE'S Instant Coffee . 4 Oz. Jar 89¢

FOR SALADS OR COOKING Mazola Oil . Qt. Btl. 55c Pt. Btl. 29¢

BREAST O'CHICKEN TUNA Chunk Pack 25¢

DEL MONTE 'Early Garden' SUGAR PEAS 6 303 Cans $1.00

MUSSELMAN'S Apple Sauce . 2 303 Jars 29¢

FRANCO-AMERICAN Spaghetti . . . 2 15¼ Oz. Cans 25¢

GREEN GIANT CREAM STYLE Corn . . . . . 2 303 Cans 29¢

PHILLIP'S WHOLE WHITE Potatoes . . . . . Tall 303 Can 10¢

STRICTLY FRESH U.S. GOV'T. INSP. GRADE 'AA' WHOLE FRYERS CUT-UP Pan Ready 39¢ Lb. 35¢ lb

FRESH and LEAN GROUND BEEF 1-Lb. 39c 3 -Lb. Budget Pack $1.00

U. S. GOV'T. GRADED CHOICE POT ROAST of BEEF Blade Cuts 39¢ lb

LEAN TENDER JUICY FRESH HAMS FULL SHANK HALF..... WHOLE HAM or BUTT END..... 49¢ Lb. 39¢ lb

NYGRADE'S 'Favorite Bd.' BOILED HAM 6 OZ. VAC. PKG. ..... 49¢

HUNT'S PURE Tomato Sauce 3 8-Oz. Cans 25¢

REALEMON Orange Drink Giant 46-Oz. Can 19¢

DELSEY COLORED Toilet Tissue 4 Rolls 49¢

ROMAN CLEANSER BLEACH ¼ Gal. Jug 39¢

Apples U.S. No. 1 Mich. Wealthy 3 lbs. 29¢

Potatoes U. S. No. 1 Mich. Washed 10 lbs. 49¢

Celery Tender, Crisp, Pascal Jumbo 20 to 24 Size 2 bunches 29¢

SHADYNOOK FARMS FRESH GRADE 'A' LARGE EGGS Doz. in Ctn. ..... 49¢

ARMOUR'S 'Cloverbloom' BUTTER 1-Lb. Print 59¢

KRAFT'S NATURAL SWISS CHEESE 8-Oz. Pkg. 39¢

BIRDS EYE FRESH FROZEN • POT. PATTIES 7 Pkgs. $1 • FRENCH FRIES or WHIPPED 6 Pkgs. $1

SNOW CROP FROZEN • LEMONADE 6 Oz. Cans 7 Cans $1.00

ORANGE JUICE 5 6-Oz. Cans $1.00

FROSTY ACRES Frozen Sliced STRAWBERRIES 5 10-Oz. Pkgs. $1.00

YOUR GUARANTEE OF

A&P Quality

COME SEE, YOU'LL SAVE AT A&P

Frying CHICKENS



COMPLETELY CLEANED WHOLE OR CUT-UP

Wonderful for picnics and parties! These fryers are the pick of prize stocks . . . always meaty, tender and full of the best chicken flavor! If you don't agree, we'll gladly refund your money.

LB. 37c

Customers' Corner

Reading, Writing and THRIFT-MATIC . . .

Thrift is "care and wisdom in the management of money" . . . a subject worthy of joining the three r's. The gift for thrift in food shopping—fortunately—is a lesson easily learned. You simply go to A&P, the store that couples consistently fine foods with consistently *more* low prices (plus worthwhile specials, too!). This cuts your total bill on the *foods you want* . . . adding up to real, honest-to-goodness thrift.

Read our prices below . . . *write* your shopping list from ours . . . shop at A&P—and you'll have acquired the habit of *thrift!*

Come see . . . you'll save!

CUSTOMER RELATIONS DEPARTMENT
A&P Food Stores
420 Lexington Avenue, New York 17, N. Y.

"SUPER-RIGHT" PREPARED FRESH, MANY TIMES DAILY

Ground Beef . . LB. 39c

Cornish Hens	FOR ROASTING OR BROILING	. . . 16-OZ. OR MORE 87c
Veal Roast	"SUPER-RIGHT"—LEG, RUMP OR SIRLOIN	. . . LB. 55c
Lamb Breast	"SUPER-RIGHT" FOR STEW OR BARBECUE	LB. 19c
Lamb Shoulder Chops	"SUPER-RIGHT" QUALITY	LB. 69c
Liver Sausage	"SUPER-RIGHT" FRESH OR SMOKED	. . . LB. 39c

"SUPER-RIGHT", COUNTRY STYLE, THICK-SLICED

Bacon . . . . . 2 LB. PKG. 79c

Chuck Roast	"SUPER-RIGHT" BLADE CUT	. . . . . LB. 53c
Beef Liver	"SUPER-RIGHT" SLICED	. . . . . LB. 39c
Beef Rib Roast	"SUPER-RIGHT" FIRST 5 RIBS	. . . LB. 75c
Round Steak	"SUPER-RIGHT" CHOICE CENTER CUTS	. . . LB. 99c
Pork Steaks	"SUPER-RIGHT"—CUT FROM BOSTON BUTTS	. . . LB. 59c

TENDER, SNOW-WHITE

Home-Grown Cauliflower HEAD 19c

MICHIGAN, U. S. No. 1, YELLOW

Onions . . . 3 LB. BAG 25c

California Oranges	 5	LB. BAG 49c
Cantaloupes	CALIFORNIA VINE-RIPENED . . 3	FOR 89c
Indiana Watermelons	. . . . .	EA. 69c
Home Grown Cabbage	FRESH FIRM HEADS	LB. 5c

THOMPSON, CALIFORNIA SEEDLESS

Grapes . . . 2 LBS. 35c

Indiana Potatoes	U. S. No. 1	10 LB. BAG 55c
Green Beans	FRESH, TENDER	. . 2 LBS. 25c
Bartlett Pears	CALIFORNIA GROWN	. . 2 LBS. 29c
Pecan Meats	EXCELL BRAND	. . . 6-OZ. PKG. 49c

A&P's FROZEN FOOD BUYS SAVE YOU MONEY

LIBBY'S, YOUR CHOICE CHICKEN, BEEF OR TURKEY

Frozen Pies . . . . . 4 FOR 79c

A&P Strawberries	. . . . . 4 10-OZ. PKGS. 89c	A&P Broccoli Spears	. . . 2 10-OZ. PKGS. 39c
A&P Orange Juice	. . . . . 6 6-OZ. CANS 98c	Banquet Turkey Dinner	. . . 12-OZ. PKG. 49c
A&P Garden Peas	. . . . . 2 10½-OZ. PKGS. 37c	A&P Leaf Spinach	. . . . . 2 10½-OZ. PKGS. 27c

NEW LOW PRICE! A&P, OUR FINEST QUALITY

Sliced Beets . . . . . 16-OZ. CAN 10c

IONA YELLOW CLING

Peaches . . . 3 29-OZ. CANS 79c

Sultana Fruit Cocktail	 3	30-OZ. CANS 1.00
A&P Grapefruit Sections	. . . 2	16-OZ. CANS 33c
Family Flour	PILLSBURY OR GOLD MEDAL . . 25	LB. BAG 1.87
Coldstream Salmon	PINK	1-LB. CAN 55c
Sultana Tuna Flakes	 2	6-OZ. CANS 39c
Instant Dry Milk	WHITE HOUSE . . 2	9.6-OZ. CANS 45c
Graham Crackers	NATIONAL BISCUIT	16-OZ. PKG. 33c
Daily Dog Food	REGULAR OR FISH FLAVORED 10	1-LB. CANS 79c

A&P's ALL-VEGETABLE SHORTENING

dexo . . . . . 3 LB. CAN 73c

dexola Oil	FOR SALADS OR COOKING . .	QT. BOT. 45c
Sultana Pork & Beans	. . . . .	16-OZ. CAN 10c
Iona Tomatoes	 2	16-OZ. CANS 25c
Phillip's Potatoes	WHOLE, WHITE . . .	16-OZ. CAN 10c
Chili Con Carne	LIBBY'S	24-OZ. CAN 37c
Beef Stew	LIBBY'S	24-OZ. CAN 35c
Cake Mixes	BETTY CROCKER, WHITE, YELLOW OR CHOCOLATE 3	20-OZ. PKGS. 89c
Star Kist Tuna	CHUNK STYLE	6½-OZ. CAN 29c
A&P Homestyle Peaches	. . . 3	29-OZ. CANS 1.00
Angel Soft Tissues	WHITE OR COLORED 2	BOXES OF 400 39c
Alcoa-Wrap	KEEPS FOOD FRESH, LONGER	25-FT. ROLL 29c

NEW PACK CANNED FOODS

Del Monte Peas	 2	17-OZ. CANS 37c
Cut Green Beans	IONA	16-OZ. CAN 10c
A&P Homestyle Peaches	. . . 3	29-OZ. CANS 1.00
A&P Tomato Juice	. . . . .	46-OZ. CAN 27c
A&P Asparagus Spears	ALL GREEN 2	16-OZ. CANS 45c
Keyko Margarine	. . . 2	1-LB. CTNS. 57c
Baby Food	HEINZ STRAINED . . . 6	4½-OZ. JARS 59c
Velveeta	PLAIN OR PIMENTO 2	LB. LOAF 85c
Frankenmuth	KRAFT'S SLICED CHEESE 2	8-OZ. PKGS. 69c
Ballard's Biscuits	. . . 2	8-OZ. CANS 29c
Royal Crown Cola	. . . 3	12-OZ. BOTS. 29c
Wesson Oil	. . PT. BOT. 33c	QT. BOT. 61c
Old Style Sauce	SHEDD'S . . .	8-OZ. BOT. 27c
Green Giant Peas	. . . 2	17-OZ. CANS 37c



NATIONAL *Better* BREAKFAST MONTH

SUNNYBROOK MEDIUM SIZE, GRADE "A"

Fresh Eggs . . . DOZ. 45c

Sliced Bacon	"SUPER-RIGHT" FANCY . .	LB. PKG. 49c
Sunnyfield Corn Flakes	. . . . .	18-OZ. PKG. 23c
Cream of Wheat	HOT CEREAL FAVORITE . .	28-OZ. PKG. 35c
Pancake Flour	SUNNYFIELD	32-OZ. PKG. 23c
Blended Syrup	ANN PAGE	24-OZ. BOT. 49c
Coffee Cake	JANE PARKER APPLE-RAISIN	ONLY 29c

JANE PARKER, GIANT SIZE

Jelly Roll REG. 70c VALUE ONLY 55c

Cherry Pie	JANE PARKER, DELICIOUS . .	8-INCH SIZE 45c
Lemon Delight Cake	LEMON ICED SPONGE BATTER	6½-IN. SIZE 49c
Peanut Cookies	OVER 20 IN PKG. . . 2	PKGS. 49c
Potato Chips	CRISP, FRESH TWIN PACK . .	FULL POUND 69c
Oatmeal Cookies	OVER 20 IN PKG. 2	PKGS. 49c
Rye Bread	PLAIN, SEEDED OR PUMPERNICKEL . . .	LB. LOAF 19c
Sliced Rolls	HOT DOG OR SANDWICH . .	PKG. OF 8 21c

FISH & SEA FOOD

MEDIUM SIZE—5-LB. BOX, 2.89

Shrimp . . . . . LB. 59c

Halibut Steaks	FOR BROILING OR FRYING . . .	LB. 49c
Fish Fillets	HIGHLINER BRAND COD, HADDOCK OR OCEAN PERCH	LB. 29c
Fresh Whitefish	PAN-READY	LB. 59c
Fresh Lake Trout	PAN-READY . . .	LB. 59c
Breaded Shrimp	CAP'N JOHN'S . . .	10-OZ. PKG. 53c
Fresh Lake Perch	PAN-READY . . .	LB. 35c
Perch Fillets	. . . . .	LB. 45c



A&P HAS EVERYTHING FROM A TO Z FOR SCHOOL LUNCHES

SULTANA **Peanut Butter** 2 LB. JAR 69c

White Bread	JANE PARKER, SLICED FRESH DATED 2	1¼-LB. LOAVES 35c
Sliced Bologna	"SUPER-RIGHT" LARGE SIZE . . .	1-LB. PKG. 39c
Luncheon Meat	"SUPER-RIGHT" . . .	12-OZ. CAN 29c
Ann Page Grape Jam	 2	LB. JAR 39c
Ann Page Mayonnaise	. . . . .	QT. JAR 59c
Swift's Prem	. . . . .	12-OZ. CAN 39c
Hudson Rainbow Napkins	. . .	PKG. OF 60 10c
Cut-Rite Waxed Paper	 2	125-FT. ROLLS 49c

MONEY-SAVING SALE

SCHOOL LUNCH BOXES

STURDY METAL . . . ATTRACTIVELY DECORATED FOR THE LITTLE FOLK WITH PICTURES OF THEIR FAVORITE CARTOON CHARACTERS.

EACH 89c SEE THEM ON DISPLAY IN OUR STORES

ALSO AVAILABLE WITH THERMOS BOTTLE . . . 1.99

CRSETMONT—8 POPULAR FLAVORS

Ice Cream . . . ½-GAL. CTN. 79c

Sliced Swiss Cheese	A&P BRAND 2	8-OZ. PKGS. 69c
Silverbrook Butter	FINE QUALITY . .	LB. PRINT 65c
Risdon Cottage Cheese	. . . . .	2-LB. CTN. 39c

ANN PAGE PROVES *Fine Foods Needn't Be Expensive*

Pure **GRAPE JELLY**



SPECIAL 2 LB. JAR 39c

A smooth spread to add luscious goodness to back-to-school lunches. You'll delight in the rich grape color and perfect flavor that comes from juicy, vine-ripened grapes. Stock up now for *extra* savings!

More Ann Page Values!

Salad Dressing	. . . . .	QT. BOT. 39c
Mustard	. . . . .	16-OZ. JAR 15c
Sandwich Spread	. . . .	16-OZ. JAR 35c



WHITE HOUSE EVAPORATED MILK

6 TALL CANS IN CTN. 75c

FOR CONSISTENTLY **HIGH QUALITY...** CONSISTENTLY **GREAT VALUE...**

CHANGE TO THE COFFEE THAT'S *Alive* WITH FLAVOR!



For quality . . . and value . . . that's *consistently* "the greatest," change to A&P *premium-quality* Coffee. Custom Ground to give you all the fresh flavor you pay for, yet it costs less, *much less*, than others of similar quality.

Mild & Mellow

Eight O'Clock 1-LB. BAG 89c

3-LB. BAG 2.61

Rich & Full-Bodied **RED CIRCLE** 1-LB. BAG 99c 3-LB. BAG 2.91

Vigorous & Winey **BOKAR** 1-LB. BAG 1.03 3-LB. BAG 3.03

All prices in this ad effective thru Sat., Sept. 8th

AMERICA'S FOREMOST FOOD RETAILER . . . SINCE 1859

A&P Super Markets

THE GREAT ATLANTIC & PACIFIC TEA COMPANY

Waterford Schools to Get $548,640 in Federal Aid

U.S. Approves Education Aid

Finances to Be Used in Construction of New Junior High

WATERFORD TOWNSHIP — Word was received yesterday by the Waterford Township School district that they will receive $548,640 in federal aid this year. The announcement was made by James DenHerder, assistnt to the superintendent.

It will be used for the construction of the new junior high school to be built on Hatchery road near the corner of Crescent Lake road.

Approval for the application for financial assistance came from the Department of Health, Education and Welfare.

Last November a survey of the school district was made, and parents of school children were asked to fill out cards about their employment. The grant was determined by the number of people from this area working in factories with federal contracts.

According to yesterday's announcement, the school district will receive 10 per cent of the amount soon; 50 per cent immediately after the contract for the junior high school is awarded; 30 per cent when the project is half completed and 10 per cent after "completion acceptance" of the construction.

The $2,000,000 junior high school will contain 29 classrooms, a speech center with folding partitions and stage, two science rooms with two storage rooms, an art room with a storage room, two homemaking rooms, a shop with a drafting room, vocal and instrumental music rooms, a typing room, and a library and office.

It will also have a gymnasium with folding partitions and stage, boys, girls, and varsity locker rooms, a kitchen area and cafeteria with a teachers' dining area, a teachers' room, bookstore, clinic, administration offices, two storage rooms, a receiving room and boiler room and auxiliary facilities. It will house approximately 1,500 students.

The general preliminary planning of the building had to be approved by federal authorities before the grant could be made.

Voters of Waterford Township approved a $3,500,000 bond issue last February. An estimated $2,000,000 of this was for the new junior high school; $1,250,000 for the construction of four new elementary schools; $100,000 for the addition to the Jayno Adams elementary school; and $150,000 was budgeted for the purchase of sites for a second senior high school, a third junior high school and four elementary schools.

Rising building costs and property values have increased since the above estimates were made. The Jayno Adams addition will cost approximately $150,000 instead of $100,000. The federal grant will assure completion of the schedule as planned, according to DenHerder.



TEACHERS TOGETHER AGAIN — In Oakland county schools this week, teachers are back together and most are starting their teaching tasks. At Waterford Township High School, district teachers gathered yesterday morning for a kaffee-klatch, sponsored by Michigan Education Assn. members, and for a staff meeting. Shown at the MEA welcoming sign, from left to right, are Lois Ross, a new second grade teacher at Jayno Adams School; Patty Looman, director of the speech department; Lynn Rohrer, new commercial teacher at the high school, and Mrs. Phyllis Anding, new fourth grade teacher of Williams Lake School. Rohrer and Mrs. Anding are among teachers returning to teaching, he after several years in business. She had been a music teacher until several years ago.

County Births

Metamora

Mr. and Mrs. Charles Goodwin of Batesville, Ark., are parents of a son, Charles Thomas Jr. The mother is the former Shirley Pick.

Mr. and Mrs. Edward Dubey Jr., are parents of a son.

Imlay City

Mr. and Mrs. Marvin Laarman announce the birth of a son.

Rochester

Mr. and Mrs. Carl Schlagl announce the birth of a daughter, Karen. Marie, at Mt. Clemens. Grandparents are the George Hoffmans of John R road.

Dryden

Mr. and Mrs. Fred Thiemkey Jr., announce the birth of a son, Kevin Paul.



MR. AND MRS. JOHN BRASHEAR

Joyce Peterson Wedded in Sunday Adventist Rites

AUBURN HEIGHTS—Joyce Peterson, whose parents are the Hans C. Hansens of 2436 Auburn Rd., became the bride of John Brashear of Sturgis, Ky., in a Sunday afternoon ceremony at the Seventh Day Adventist Church in Pontiac.

They are honeymooning enroute to their future home in Henderson, Ky.

The bridegroom is the son of the Basil Brashears of Sturgis, Ky.

For her wedding, the bride carried a white orchid pinned to a white Bible. Her gown was of floor length, with a lace bodice and long sleeves that tapered to points over her wrists. Sequins trimmed its sabrina neckline and the appliques of lace on the tulle skirt.

Her attendents were Clarys Powers of Grand Rapids, maid of honor, Gerry Blinn of Detroit and Doris McNitt of Grand Rapids, who wore avacado green ballerina gowns.

The Rev. Donald Collins of Sturgis, Ky., was the groom's best man. Ushers were Alvin Leary of Flint and David Peterson, of Pontiac, the bride's brother.

After the ceremony, the reception in the church parlors featured a short program. Danny Wilson played a violin solo, Carol Crosby did a reading and Hal Racine sang "Tell Me Why."

The bride is a recent graduate of Hinsdale Sanitorium and Hospital School of Nursing, Hinsdale, Ill., and the groom attended Bob Jones University, Greenville, S. C.

Troy Prepares Water Bonding

Plans New Size Mains and Expands Storage in Glenmore

TROY — The city's bonding attorneys were instructed to proceed with details towards issuing of $217,000 in revenue bonds to pay for extensive water system repairs and construction at last night's city council meeting.

The bonds will help pay for changing water mains in some areas from six to 12 inch size, and will pay for extra water storage facilities, well repair, and possibly a new well.

Councilmen approved repair and painting of the water tank in the Glenmore subdivision, saving the cost of a new one in that area on the engineers advice. A bid was confirmed.

Downspouts must be disconnected in the area to be served by the North Evergreen Interceptor, according to an ordinance passed last night. It will allow rain to flow into storm drains of the streets rather than sanitary sewers.

Bids for DPW equipment were turned down completely following discussion. Other bids will be taken on Sept. 24.

A public hearing on that same date is set for zoning residential some property on John R, now zoned commercial but unused for that purpose. Homes have been built on some of the property.

Two architects are being considered for the designing of the proposed new fire station.

2 Districts Frown on Consolidation With Oxford

METAMORA—Residents of two relatively high valuation school districts in Metamora township have asked that their property be set over into other districts.

Members of the Whigville and Rock Valley districts, with $20,000 and $17,000 valuations respectively for each child, the contingent looks with displeasure on going to Oxford schools, as planned by district officials.

They want their land set over into the Blood or some other rural district, so that their children would go to Dryden or Almont.

Deadline for petitioning to escape the Oxford Consolidation is Sept. 13.

Slate Orion Meeting on Community Building

LAKE ORION—A meeting for all who are interested in the building of the Lake Orion Community House will be held Thursday, at 8 p.m. at the Village Hall.

Gethsemane Families to Hear Candidate

AVON TOWNSHIP — George Hicks will talk on juvenile cases he has experienced in his police work when he talks at Family Night of the Gethsemane Lutheran Church in Brooklands tomorrow night.

The talk by Hicks, a candidate for Oakland County Sheriff, will follow the potluck dinner at 6:30 p.m. in the parish school. Hostesses will be Friendship Circle Guild members.

Couple Take Honeymoon Before College Opening

DRAYTON PLAINS—Mary Jean Monzo of Drayton Plains and Richard M. Bement of Elkhart, Ind., exchanged wedding vows recently and left following a reception for Northern Michigan.

They will reside in Mishawaka, Ind., where both are students of Bethel College.

The bride is the daughter of Mrs. Ralph Phillips, 4753 Kempt St., and the late Frank A. Monzo of Carsonville. The bridegroom's parents, who are deceased, lived in Elkhart.

With about 300 watching, the bride walked up the aisle of Pilgrim Holiness Church, Pontiac, on the arm of her stepfather. She wore a lace-bodiced, net-skirted gown with a half-hat tiara and fingertip veil. Sequins edged the mandarin collar and lace entwined over the skirt.

White orchids and lilies of the valley were attached to her white Bible.

Her maid of honor was Belle Irwin of South Bend, Ind., and bridesmaids were Grace Loucks of South Bend and Mildred Meyers of Sandusky.

Best man was Robert Ross of Elkhart, and ushers were Gerald Monzo of Flint, Charles Bement of Edwardsburg, Dale Meyers of Sandusky, and Robert Pettifore of Flint.

Flower girl was the bride's niece, Marjorie Monzo of Fraser.

A reception was held at Christian Temple, Pontiac.



MRS. RICHARD M. BEMENT

Go to Convention

TROY — With an expected large group going today to Grand Rapids for the Michigan Municipal League convention, the entourage from this city now includes only officials Harry McClennan, Dol Melchert, and Lawson Lockhart.

Romeo Schools to Open

ROMEO — High school students in grades 9 through 12 will report at 8:30 a.m. Thursday for a morning registration session, according to school officials.

Also on Thursday, parents of kindergarten through sixth grade students have been requested by mail to attend scheduled teacher conferences.

Eighth graders in the Romeo Community School district, which includes Washington and Davis, will attend classes beginning at 8:30 a.m. Friday in the Maple School.

This is also the opening date for all classes beginning with kindergarten through seventh grade, school administrators said.

To Fete Congregators

IMLAY CITY—Hostess to the Congregators for an 8 p.m. Tuesday meeting will be Martha Lengemann. Her aide will be Mrs. C. R. Brabb.

From Cows to Cookery

Oakland County Tallies 14 First Prizes at Fair

Fourteen firsts were tallied by Oakland county's entries that showed proficiency of countyites in cookery, farming, and raising of livestock.

A huck embroidered towel won a first prize for Katie Mosely, 7350 Cooley Lake Rd., Waterford Township. She also took mittens and rug prizes.

In home arts, Mrs. Gracia Kuklaw, of Clarkston won firsts with three baked items, and Mrs. B. Korczynsky, 684 Auburn, with her yeast bread. Both took seconds as well.

Mrs. Leona Hutchings of Ortonville won 10 prizes with numerous jellies and conserves, while Mrs. D. S. Wiggins, of Rochester, took prizes with ground beef and watermelon rind and meats, and Jane Booth of Rochester won with bread, canned apples and poultry.

Mrs. Joanne Jaris, of Oxford won a prize with cookies and a cake.

In horticulture third prize in crops went to Marvin Middleton of Lake Orion.

Rabbits won first prizes for Bud Block of Elizabeth Lake Road, both for Black Checkered Giant and California, Mrs. Dorothy Arnold of Centerline, angora, Grable's Rabbit Range, 2545 Massena, Union Lake, Rex, and Dan McInnes, Hadley Polish.

Vegetable prize winners were a first by Jane Booth of Rochester, and a second, Lois Collin, Centerline. All contestants in this field showed ten or more varieties from their non-commercial gardens.

A Black Minorca hen won the grand championship in poultry judging for Muir Gibbs of Centerline.

Pigeon winner was Gus Rauhut, of Utica, who entered a utility bird. Apiary first prize went to Henry F. Saeger of Holly. Second was S. Bzenko & Son of Rochester.

Dairy cattle winners were, in the Ayrshire line, Kathleen Klusendorf of Armada, and in the Holstein variety, Stuart Hutchins, Rochester.

* * *

The three Dreyer Sisters, 3717 Wards Point Drive, Orchard Lake, all won first place in the junior and senior baton twirling competition at the Michigan State Fair.

They are Sharon, a senior twirler at 15, Arlene, 14, and Marilyn, 12.

Sharon had won the state senior contest at Alma College and will represent Michigan at the St. Paul winter carnival.

It was the fifth year that the girls had been victorious in such contests, and they have 250 trophies.

* * *

A 10-year-old pupil of Arlene Dreyer, Sue Ellen Bahrke, daughter of Mr. and Mrs. Eric Bahrke, 4745 Jamm Rd., Orion Township, yesterday won first place in the freshman girl's division for baton twirling at the Michigan State Fair.

It was Sue's tenth medal along with four trophies which she has won since twirling for less than a year.

Full Day Sessions Friday at Marlette

MARLETTE—Marlette Community Schools will begin Class sessions Thursday morning, students will be dismissed at noon the first day.

Friday the regular day-long schedule of classes will take place. Teachers will attend preschool conferences Tuesday and Wednesday.

Rural school buses will follow the same routes as last year the first day, but routes will be changed shortly thereafter where student residence changes necessitate so doing.

Plan Friday Dinner to Fete 100 Years

DRYDEN — Marking the 100th year of the Dryden Methodist Church, the WSCS has set a Centennial dinner for Friday evening in the church social rooms.

Serving will begin at 7 p.m. and entertainment will be the Gospelaire quartet of Dr. Tom Malone's Church of Pontiac.

Birthday Snowballs

METAMORA — Snowballs were among presents at a birthday party for Guy Hainds, 6, son of Supv. and Mrs. William Hainds at the Guy Russell home this weekend.

Bank Official Dies at Lapeer

Vice President Former State Bank Examiner; on RFC Staff

LAPEER (AP) — Franklin Hugh Coward, 55, executive vice president of the Lapeer Savings Bank, died at his home yesterday.

Funeral services will be held in Lapeer Friday, with burial following in Bronson, his birthplace.

Coward, a University of Michigan graduate, began his banking career in 1921 as cashier of the Webberville State Bank. He became a state bank examiner in 1925, and in 1930 went to Port Huron to consolidate the Federal Commercial and First National Banks.

After serving as vice president of the Plymouth United Savings Bank, he joined the staff of the Reconstruction Finance Corp., in 1933. In 1935 he was named comptroller of Continental Motors Corp. He came to Lapeer in 1940 as cashier of the Lapeer State Savings Bank.

Survivors include his widow, Pearl; two sons, Franklin H. Jr., $5,500,000 a year, Maxey said. Creek, and a daughter, Mrs. Marion VanderVeen, Grand Rapids.



BETTY JOYCE McPEAKE

Mr. and Mrs. James A. McPeake, 2919 Virginia Court, Keego Harbor, announce the engagement of their daughter, Betty Joyce, to Ronald Fulcher, son of Mr. and Mrs. Fred Fulcher, 1326 Otter Dr., Keego Harbor. Miss McPeake has not set the date of her wedding to Fulcher, who attends Alma College and is a member of Phi Phi Alpha.



SUZANNE ELLIOTT

Mr. and Mrs. Wayne Eliott, 165 Shorn Drive, Lake Orion, announce the engagement of their daughter, Suzanne, to Richard Gray, son of Mr. and Mrs. Victor Gray, 516 Ludlow, Rochester. The wedding date has not been named.



ROBERTA JUNE McKENZIE

Mr. and Mrs. Gordon J. McKenzie of 526 Bagley Drive, Lake Orion, announce the engagement of their daughter, Roberta June, to Robert Eugene Thompson, son of Mr. and Mrs. G. Eugene Thompson, 64 North Shore Dr., Lake Orion.



MRS. CLARENCE PATTERSON

Pair Travel to See Falls

Donna Frisbie Wedded to Clarence Patterson at Novi Church

WALLED LAKE—Mr. and Mrs. Clarence Patterson, who spoke wedding vows in Novi Methodist Church, are on a Niagara Falls wedding trip. They will live in Livonia when they return.

The bride is the former Donna Frisbie, daughter of Mr. and Mrs. James S. Frisbie, 1136 Asher Ct., Walled Lake.

Her classmates at Northville High School who sang for her wedding were Nancy Bowen, Carolyn Burkman, and Suzanne Mairs and organist Lillian Zinnecker.

The bride's gown was of slipper satin, with its neck outlined with trios of seed pearls. Its sleeves were shirred, and its waltz-length skirt was tucked in back, with similar seed pearling.

Her flowers were carnations and gladetts on a white Bible.

Maid of honor was Patricia Phite of Novi, and bridesmaid was Lillias Moir, also of Novi.

Best man was James Allen of Northville, and ushers were James Patterson and Kenneth Krezel.

A reception was held later in the Plymouth IOOF Hall.

Back-to-School Dance Slated at Westacres

WESTACRES—A back-to-school sendoff in the form of a dance for teenagers is being given by members of the Westacres Women's Club on Friday.

The dance will be held from 8 to 11:30 p.m. in the Westacres Clubhouse on Commerce road.

Music for dancing will be furnished by Tom Dodd of Clarkston and the Velvetones, a group of Alma College students who played for the dance series this summer. Other guest artists will be the Teen Tones of Elsie, Mich. and disc jockey Kenny Radant from WOAP, Owosso.

All teenagers from Westacres and surounding areas are invited to attend.

Air Consolidation at PTA Meeting

LAKEVILLE — Consolidation questions will be discussed when the Lakeville PTA meets Monday at 7:30 p.m. at the school house.

Preparing for the Sept. 13 vote of the district at Rowland Hall in Leonard, the discussion will include members of the Lakeville School board, who will offer information to members.

New families in the district are urged to attend the session.



CONSTANCE INMAN

Mr. and Mrs. Ronald Howes, Oakwood Rd., Oxford, and Harry C. Inman of Detroit, announce the engagement of their daughter, Constance K. Inman, to Raymond Smithling, Ortonville, son of Mrs. Johanna Smithling of Oxford. A February wedding is planned.

Deaths in Nearby Communities

Sarah Jane Graham

ROCHESTER — Service for Mrs. Sarah Jane Graham, 79, 1580 South Blvd., will be at 9 a. m. Friday in St. Andrew Catholic Church, with burial in Mt. Avon Cemetery. Rosary service will be held at the William R. Potere Funeral Home at 8:30 p.m. Thursday. She died suddenly yesterday at her home.

Mrs. Graham is survived by three sons, Arthur of Detroit, Al of Lincoln Park and John of Rochester; four daughters, Mrs. Gertrude Tueber of Bancroft, Mrs. Lallie Shappee of Grand Haven, Mrs. Patrick Bobek and Mrs. Therese McHugh, both of Rochester; 27 grandchildren and 11 great grandchildren.

She was a member of the League of Catholic Women and the St. Jude Guild of St. Andrew Church.

William E. Bentley

LUM — Service for William E. Bentley, 87, 1393 Mitchell Lake Rd., who died Saturday at Mahaffy Convalescent Home, Armada, was yesterday at Muir Bros. Funeral Home, Lapeer. Burial was in Lum Cemetery.

Born in Arcadia Township, Lapeer County, Mr. Bentley lived all his life in the area.

Surviving are three daughters, Mrs. Beulah Guile of Detroit, Mrs. Maxine Davis of Dryden, Mrs. Vance Hagle of Columbia, South Carolina; five grandchildren; seven great-grandchildren; two sisters, Mrs. Charles Lewis of Lansing and Mrs. Edith Allen of Pontiac and a brother, John, of Midland.

Asa Field

GOODRICH — Service for Asa Field, 84, 6275 State Rd. who died yesterday at Goodrich Hospital, will be Friday at 2 p.m. from the C. F. Sherman Funeral Home, Ortonville. Burial will be in Goodrich Cemetery.

A farmer in this area for 60 years, Mr. Field is survived by two daughters, Mrs. Beulah Wagoner of Holly, Mrs. Bernice Fisher of Goodrich; two grandchildren, and five great-grandchildren.

John W. Hauk

SOUTH LYON—Service for John W. Hauk, 77, of 259 Hagadorn St., will be held at 2 p.m. Thursday at the Methodist Church in South Lyon, with burial in Riverside Cemetery, Plymouth. He died Tuesday in St. Joseph Mercy Hospital, Ann Arbor, following a cerebral hemorrhage on Saturday. He was a retired farmer.

Surviving are his wife, Della; one son, Alvin of Detroit; four daughters, Mrs. Wilford Heidt, and Mrs. Lawrence Miller, both of South Lyon, Mrs. Edwin Reber of Plymouth, and Allison Laura of Dearborn; 11 grandchildren, and seven great-grandchildren.

Robert J. Nixon

MARLETTE—Service for Robert James Nixon, 86, of Marlette, was to be at 2:30 p.m. today from the First Presbyterian Church, with burial in Watertown Cemetery, Fostoria. Arrangements were by the Marsh Funeral Home.

Mr. Nixon opened a furniture store here in 1913, in which he had been active until a month ago, when he was stricken with a heart attack. He died Sunday.

He is survived by his wife, Eva; two daughters, Mrs. Nancy Telfer of Mt. Pleasant and Dora Nixon of Saginaw; two sons, Joseph and George, both of Marlette and nine grandchildren.

Herman Carl Schultz

ROMEO — Service for Herman Carl Schultz, 83, 154 S. Bailey St., will be at 2 p.m. Thursday in St. John Lutheran Church under direction of Roth's Funeral Home. Burial will be in Romeo Cemetery.

Mr. Schultz had been a resident of this area for 82 years, having been born in Germany. He died Tuesday.

Surviving are a daughter, Mrs. Gretchen Ladd of Highland Park; two sons, Carl H. of Romeo and Major Frederick Schultz, USAF, in Germany, and a brother, William of Detroit.

Also surviving are five sisters, Mrs. Anna Walters of Capac, Mrs. Augusta Carpenter of Port Huron, Mrs. Amelia Hamilton of Flint, Mrs. Elise Sellheim of Imlay City and Emma Schultz of Saginaw, eight grandchildren and one great-grandchild.

Floyd E. Lambert

MARLETTE — Service will be Thursday at 2:30 p. m. at Latter Day Saints Church, for Floyd E. Lambert, 36, who died Monday as the result of an Aug. 25 automobile accident. Burial will be in Marlette Cemetery for the World War II veteran. Mr. Lambert's body is at the Marsh Funeral Home.

Survivors are his wife, Beulah; four children, Thomas, Michael, Linda, and Joyce; his parents; two sisters, Mrs. Lola Grimes, and Iva Lambert, both of Marlette; four brothers, Ivan Lambert of Grand Rapids, and Orville, Curtis and Gerald Lambert, all of Marlette.

NATIONAL FOOD STORES

Economy MEAT SALE

Choice of Tender Tasty cuts of Steaks-Roasts-Boneless Cuts From young calves



Steaks

ROUND SIRLOIN . . . . . LB. 69c

T-BONE PORTERHOUSE . . . . . LB. 89c

BONELESS Diced Cuts . . . . LB. 59c

BONELESS Roll Roast . . . . LB. 79c

BONELESS Rump Roast . . . LB. 83c

Chuck Roast . . . LB. 39c

Freshly Ground Daily Made Hamburger 3 LBS. 95c

WHOLE OR HALF BEEF TENDERLOIN . . . . . LB. 79c



Golden Ripe & Sweet BANANAS lb. 12c

MUELLER'S SEA SHELL MACARONI 16-OZ. PKG. 22c

B & M OVEN BAKED BEANS 2 16-OZ. CANS 49c

AMERICAN BEAUTY FINE - MEDIUM - WIDE EGG NOODLES 28-OZ. PKG. 29c

WISHBONE ITALIAN DRESSING 8-OZ. BOTTLE 39c

UNCLE BEN'S CONVERTED RICE . . . . 12-OZ. PKG. 39c

NATCO BRAND STRAWBERRY PRESERVES A pure tasty treat at all times 24-OZ. JAR 49c



NATIONAL'S NEW FLAVOR CONTROLLED COFFEE

AMERICAN De Luxe COFFEE

Regular or Drip Grind

1-LB. VAC-PAC CAN 69c



LEMON JUICE

REALEMON RECONSTITUTED 16-OZ. BOTTLE 37c

SOFTENS YOUR CLOTHES TO A FLUFF — 10c OFF DEAL. CLO-SOFT . . . QUART BTL. 29c

WATER SOFTENER CALGON . . . . 16-OZ. BOX 33c

BIRDS EYE FRESH FROZEN POTATO PATTIES 2 12-OZ. PKGS. 29c

BIRDS EYE FRESH FROZEN FISH STICKS . . . . 8-OZ. PKG. 39c

DOWNYFLAKE FRESH FROZEN WAFFLES . . . . . 2 PKGS. OF 6 35c

MORTON'S FRESH FROZEN MACARONI AND CHEESE 8½-OZ. PKG. 25c

STOKELY'S FRESH FROZEN POT PIES

- BEEF
- CHICKEN
- TURKEY

5 8-OZ. PIES $1.00



Swift's PREM LUNCHEON MEAT 3 12-OZ. CANS $1.00

REGULAR OR DRIP GRIND NATCO COFFEE . . 1-LB. VAC. PACK CAN 89c

VELVET HOMOGENIZED PEANUT BUTTER . . 32-OZ. JAR 69c



HILLSIDE CREAMY BUTTER "90" SCORE 1-LB. PRINT 61c

MICHIGAN BEET SUGAR . 10 LB. BAG 99c

BETTY NATCO Nylon Hosiery SHEER — 15 DENIER 51 GAUGE FULL FASHION PAIR 59c

NATCO BRAND — CREAMY PEANUT BUTTER . . . . . 9-OZ. JAR 29c

BEEF - LIVER - FISH FLAVOR RED HEART DOG FOOD . . . 6 1-LB. CANS 87c

AMERICAN BEAUTY THIN SPAGHETTI . . . . 10-OZ. PKG. 19c

20 MULE TEAM BORAX . . . . . 2 LB. BOX 39c

JOLLY GOOD CUT GREEN BEANS . . . . 3 8-OZ. CANS 39c

JOLLY GOOD SWEET PEAS . . . . . 3 8-OZ. CANS 39c

JOLLY GOOD GOLDEN CREAM CORN . . . . . 2 8-OZ. CANS 25c

HOLLYWOOD ASSORTED CANDY BARS . . . . . 6 FOR ONLY 25c

SAFE-T-CONES - ASSORTED COLORS ICE CREAM CONES . . . 12-CT. BOX 23c

JOLLY GOOD TOMATOES . . . . . 3 8-OZ. CANS 39c

2375 Orchard Lake Ave. Sylvan Lake	984 Joslyn Ave. Pontiac	4889 Dixie Hwy. Drayton Plains

SALE PRICES EFFECTIVE THRU SEPT. 8th

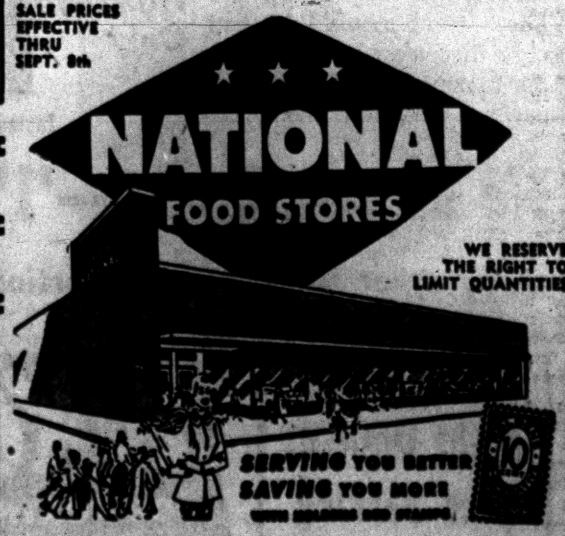

WE RESERVE THE RIGHT TO LIMIT QUANTITIES

Nasser Hopes to Hold Reins of United Arab World

(This is the second of three articles on the career and ambitions of President Gamal Abdel Nasser of Egypt.)

By HOWARD HANDLEMAN

LONDON (INS)—The vision of Gamal Abdel Nasser is one of these dreams of grandeur that could change the world.

* * *

In that vision the struggle with Israel and his great gamble with "nationalization" of the Suez Canal are mere way-stations on the highway Nasser hopes will lead to an Arab empire greater than that of the Moors.

This 38-year-old lifelong revolutionary who leads Egypt wants more than his famed Arab empire "from the Atlantic Ocean to the Persian Gulf."

In his own blueprint he wants Egypt and the Arab world to have the major voice in the fate of all Africa. And beyond that, he wants the Moslems of the world to unite as a single, powerful moral force.

SETS OF THREES

The Nasser blueprint is divided into sections of threes. There are three sources of strength — the great numbers of Moslems around the world, the strategic position of the Arab states of North Africa astride the "crossroads" of the world, and the vital importance of Arabian Oil to much of the world.

Then there are three areas of influence, "Circles," Nasser calls them. The first is the Arab world of the Middle East. The second is all Africa. The third is the circle of faith that tends to bind Moslems everywhere.

Nasser in his writings pointed to the "80 million Moslems in Indonesia, and thet 50 million in China, and the millions in Malaya, Siam and Burma, and the nearly 100 million in Pakistan, and the more than 100 million in the Middle East, and the 40 million in the Soviet Union, together with the other millions in far-flung parts of the world," and declared:

* * *

"When I consider those hundreds of millions united by a single creed, I emerge with a sense of the tremendous possibilities which we might realize through the cooperation of all these Moslems, a cooperation going not beyond the bounds of their natural loyalty to their own countries, but nonetheless enabling them and their brothers in faith to wield power wisely and without limit."

To Nasser the pilgrimage to Mecca should be more than "a ticket of admission into paradise after a long life" or "a means of buying forgiveness after a merry one."

Nasser wants to convert the pilgrimage into "an institution of great political power and significance." He envisions it as an "Islamic parliament" in which Moslems of the world can set forth "the broad lines of their national policies and their pledges of mutual cooperation from one year to another."

AFRICA POLICIES

As for Africa, the Nasser creed is:

"The dark continent is now the scene of a strange and excited turbulence; the white man, representing various European nations, is again trying to re-divide the map of Africa.

"We shall not, in any circumstance, be able to stand idly by in the face of what is going on, in the false belief that it will not affect or concern us."

Nasser calls for a "common struggle" within his first circle, the Arab world of the Middle East, because:

* * *

"It is a single region. The same circumstances, the same factors, even the same forces, united against all of it.

"And it was clear that the foremost of these forces was imperialism.

"Even Israel itself is but a result of imperialism. For if Palestine had not fallen under the British mandate, Zionism would never have been able to muster enough support to realize a national home in Palestine. The idea would have remained a mad hopeless dream."

Of the three sources of strength, population, geography and oil, Nasser talks most about oil. This, he explains, is "a sinew of material civilization without which all its machines would cease to function."

CITES STATISTICS

Half the proved oil reserves of the world are in Arabia, he writes. Production costs per barrel are 78 cents in North America, 48 cents in South America and only 10 cents in Arab countries, he notes. Further, he declares, average production per well is 11 barrels a day in the United States, 230 in Venezuela and 4,000 in the Arab area.

Then he asks: "Have I made clear how great is the importance of this element of strength? I hope so."

Finally, to use the three elements of strength in the effort to realize the great vision, Nasser declares, "There are no limits beyond which we will not go."

Name Red Feather Chief

GRAND RAPIDS (AP)—James L. McInerney chairman of the board at McInerney Spring and Wire Co., has been named honorary chairman of the 1957 United Red Feather-Red Cross Campaign in Kent County. He recently was lay chairman of the Grand Rapids Catholic Diocesan Development Fund and the United Hospital Building Fund, both successful campaigns. The Red Feather drive opens in October.

WHAT'S MY LINE?

INSTRUCTIONS: Each word is related to my work. Unscramble as few as possible to guess my line. Answer appears under arrow, reading downward.

I'M IN THE . . . . . ▼



1 RACMH
2 CHABESE
3 PROCS
4 ITPORLI
5 ACHIN
6 AROKE
7 PRITIS

9-5

© 1956 What's My Line, Inc.

Yesterday's answer: priNt, pattErn, Color, Knot, cotTon, stripe, wEave, Silk.

Allegan Fair to Open

ALLEGAN (AP)—The 104-year-old Allegan County Fair, billed as the largest in West Michigan with attendance from 50,000 to 80,000, opens Sunday for one week. James Snow, fair president, said it offers a balanced mixture of "exhibits, education and entertainment—with emphasis on the latter."

Four States Report No Traffic Fatalities

CHICAGO (AP) — Four states, Delaware, New Hampshire, North Dakota and Vermont, went through the Labor Day weekend without a traffic fatality.

New Hampshire and Vermont along with other New England states had extra patrolmen and traffic duty. In addition newspapers and radio stations devoted space and time to pleas for safe driving and walking during the holiday period.

In a comparative period over the weekend of Aug. 17-20, when there was no holiday travel or special pleadings for safety, Delaware again had no traffic fatalities while New Hampshire, North Dakota and Vermont had one each.

An average acre of rich soil will yield as many as 50,000 earthworms.

IF YOU SUFFER FROM ARTHRITIS

I KNOW WHAT'S BEST FOR IT!

"I believe that people are put on earth to help others, and that is the reason I offer this true testimonial" says Mrs. Anna Knack, 1518 Avenue B, Flint, Michigan.

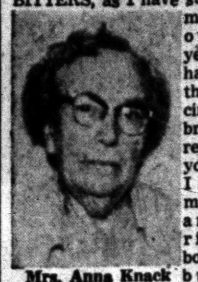

Mrs. Anna Knack

"I am glad to tell others of my experience with O-JIB-WA BITTERS, as I have suffered so much for over 30 years, and have found the medicine that brings the relief that you want. I had rheumatism and arthritis in both knees, but especially the right one, and was often forced to sit down because of the severe pain; but I just wouldn't stay in bed. I also had it in the back of my neck, and the pain was so fierce that I couldn't sleep nights. I discovered years ago that O-JIB-WA BITTERS brought results where other medicines failed, and besides, it seems to build me up and gives me lots of pep too. I sew for others, baby sit and keep up my house, and I am strong and healthy for a lady of 76. I also find that by using your tea with the medicine, that its good for indigestion, as before, I couldn't eat cabbage, beans, onions, etc., as these foods would upset me, but now I can eat anything and enjoy it. I have read in the Bible how God created herbs for the service of man, and after trying other medicines, know that nothing compares with O-JIB-WA BITTERS. That is why I offer this true testimonial, so that others who have rheumatism or arthritis may know of the wonderful results obtainable from this herb medicine."

At CUNNINGHAM, SIMMS, THRIFTY DRUG STORES in PONTIAC, and ALL LEADING DRUG STORES in MICHIGAN.

Before COLD WEATHER Strikes

Buy a New DUO-THERM HEATER

During Our Gigantic

SUMMER SALE!

At Tremendous Savings



SAVE $30

on a Big 5-Room

DUO-THERM

OIL HEATER

The Duo-Therm looks like a fine piece of furniture. In cordovan mahogany finish. Keeps 4 to 5 rooms warm and cozy in coldest weather. Has the famous Dual Chamber for perfect heat and economy.

Regular $139.95

Now Only $109.95

Includes Power Air Blower

No Money Down--$1.50 Weekly

many other heaters at proportionate savings!

Open Friday Night Until 9! Free Parking

WKC 108 NORTH SAGINAW

Phone FEderal 3-7114

THIS BIG 10.1 CU.FT. MODEL FRIGIDAIRE REFRIGERATOR

NOW AT THE LOWEST PRICE EVER!

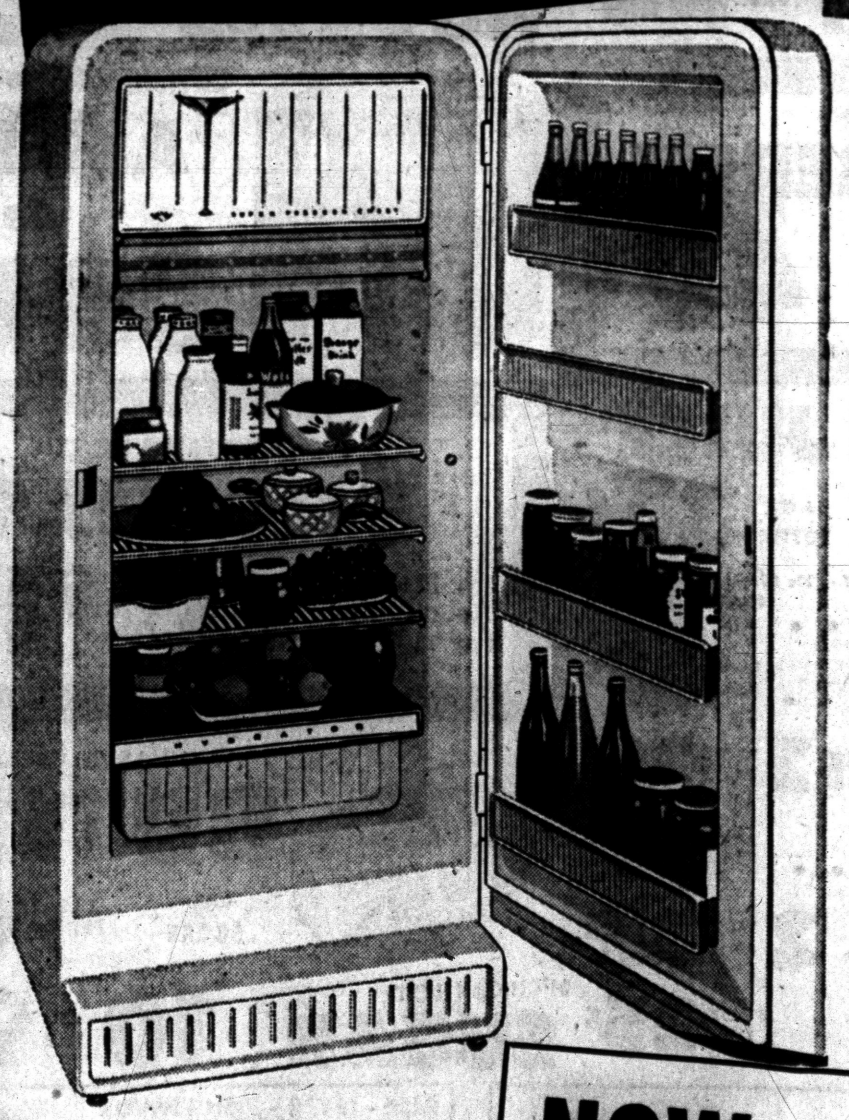

Don't let this BIG one get away!

Just *look* at the features on this New Special 10.1 cu. ft. Frigidaire SS-101-56.

Across-the-Top Freezer—Big Family-Size Refrigerator Section — Big Storage Door — Aluminum Shelves — Full-Width Porcelain Hydrator — Plus stunning Pink and Beige interiors.

Never before have we had such a buy for you in a refrigerator!

Here's Frigidaire quality to assure you of extra years of service. No other refrigerator in its class offers you so many exciting new Lift to Living features.

Seeing is believing!
Come in and look it over.
Compare it with anything in town. Here is the refrigerator buy of the year!

See our New Gold Tag Prices on 9 most wanted 1956 Frigidaire Refrigerators.

This Special Model SS-101-56 Was Built to Sell for

$249.95

(SUGGESTED LIST PRICE)

BUY NOW AND SAVE!

Don't Delay— See It Today at

NOW FOR A LIMITED TIME . . .

Only $199.95

With Your Old Refrigerator

ME-4RF55-79

CONSUMERS POWER COMPANY



Pontiac Press Photos by Eddie Vanderwerp

This group of teachers from Pontiac High School was photographed at the pre-school session held Tuesday at PHS for members of the teaching staff, principals and administrators of the Pontiac school system. From left to right are Neil W. Gray, John Antisdel, George Fisler and Victor Lindquist.

Chicago Educator Speaks



Cochairmen of the coffee hour which preceded Tuesday's session were Mrs. Thomas Dodson (left), and Mary Virginia Luther. They discussed some of the new plans for Pontiac's school system with Charles Beyette, president of the Pontiac Education Association.

Symphony Supporters Make Plans

Francesco Di Blasi Will Again Direct the Orchestra

Francesco DiBlasi will again direct the Pontiac Symphony Orchestra, and plans are under way for the coming season.

* * *

Attending to the many details necessary to the sucess of the five concerts are members of the executive board headed by Richard Poole, president.

* * *

Serving with Mr. Poole are George Wyman, chairman of the board of directors, and Mrs. Wyman, who is chairman of the patrons' committee. Mrs. Kenneth Turner Jr. is associate director of orchestra and Mr. Turner is business adviser.

Mrs. J. C. Walker is treasurer, Helen Larkin, secretary; George Putnam, vice president, and Mrs. Irving Gordon, corresponding secretary.

* * *

Assisting Mr. and Mrs. Charles Allen, chairmen of the ticket committee, are Ruth Wilkinson and Mrs. Clyde Dearing.

NEW MEMBERS

Mrs. Ralph Norvell is in charge of enlisting new members and musicians for the orchestra. Anyone knowing of musicians in this area who would like to be in the orchestra is asked to contact Mrs. Norvell.

* * *

Details of the programs are being planned by Mrs. Arnold Hillerman and Mrs. S. V. Sekles, while Mrs. George C. Harkless and Charles Gadd are arranging for window and poster displays. George Eckroth and Robert Peterson are representatives from the orchestra.

Other committee chairmen are Mrs. Charles W. Buck, telephone; Mr. and Mrs. Charles Uligian, contributing members; Robinson Broncel, house; Mrs. Herman Dickstein, ushers; Mrs. Ferdinand Gaensbauer and Mrs. Donald Hogue, music.

Mrs. J. L. Bennett will spread interest in the concerts among the young people in the schools.

* * *

David Ewalt represents the Pontiac Department of Parks and Recreation, the Pontiac Symphony being a part of that program. Mrs. Maxwell L. Shadley is president of the Women's Association to the Pontiac Symphony.

AUDITIONS SLATED

Rehearsals for the orchestra will begin Sept. 18 at Lincoln Junior High School. There will be auditions prior to the first rehearsal.

* * *

Stanley Lock, gifted young pianist, will be the guest soloist at the first concert on Oct. 23.

Coming Events

Wayside Gleaners of First Baptist Church will meet Friday at 12:30 p.m. for a harvest luncheon. The Rev. Howard School will speak.

Royal Neighbors Get-Together will be held Thursday with Mrs. Carr Fonn, 481 Lowell St. A cooperative luncheon at noon.

Board meeting of Women's Association to Pontiac Symphony, Thursday at 10 a.m. with Mrs. Maxwell Shadley, 84 Ottawa Dr.

DeMolay Mothers Club will meet Thursday at 7:30 p.m. in Masonic Temple, E. Lawrence St.

Frances C. Butterfield Tent 9, DUV of Civil War, will meet Thursday at 8 p.m. at 126 W. Pike St.

If your child wears eyeglasses, be sure to provide a plastic case. Then the glasses and case can be washed together with warm soap or detergent suds and slightly hotter rinses.



A coffee hour preceded the Tuesday morning conference held at Pontiac High School for Pontiac school educators. Photographed at the coffee table were (left to right) Mrs. Edwyna Wolford, Mrs. Mary Wagner, Mrs. Evelyn Gottschalk and Mrs. Ila Mae Roback. The three engaged in special education are Mrs. Wagner, teacher consultant at Madison Junior High; Mrs. Gottschalk, hearing consultant, and Mrs. Roback, speech correctionist.



John E. Silvonen (right) is greeted by Dr. Dana P. Whitmer, superintendent of Pontiac schools, at the pre-school session held Tuesday at Pontiac High School. With them is Mrs. Lorena Adams, principal intern at Wisner School.

Compares Children's Growth in Talk Before Faculty of the Pontiac Schools

By JUDITH L. CLEMENCE

Dr. Allison Davis, professor of English at the University of Chicago, drew a comparison of mental growth of children in varying socio-economic levels when he addressed approximately 400 members of the Pontiac education system Tuesday.

* * *

Challenging teachers and administrators, Dr. Davis said that the school can provide an environment for effective learning.

Recognizing the difference in background of the child from lower socio-economic areas and the middle class child is an important step.

Scientific studies show, he said, that children learn to read well only when the material genuinely interests them. Stories must be life-like and the challenge to teachers is to integrate the program so that youngsters from both levels are stimulated to learn.

* * *

On the lower socio-economic level where children come from poor housing situations, fighting and stress often are a part of the family situation, he pointed out.

Parental punishment often is not rational, but a result of the parent's rage. Consequently, these children grow up faster—are not protected from crises of life.

MORE RESTRAINT

The average child has more restraint and suppression placed on him. Integration of schools with both groups is an example of democracy, Dr. Davis noted.

* * *

The middle class respects the other group for its athletic and music ability, and children from the lower socio-economic areas learn to respect the middle-class striving for an education.

Instructors were cautioned that relying on testing measures alone could be harmful. Tests can be useful in diagnosing, Dr. Allison said, but they cannot predict the child's reading or intelligence.

Most serious damage is that testing gives verbal rote training, the speaker declared.

* * *

Dr. Allison advised against grouping children into good, fair and poor reading classes. Real harm can be done to the child's confidence in such a situation, he said.

It is the teacher's challenge to stimulate the child's thinking, reasoning, insight, inventiveness and imagination, he concluded.

PLANS OUTLINED

Plans for Pontiac school system's growth were outlined by Dr. Dana P. Whitmer, superintendent of schools.

Among them were plans for the development of a community college for Pontiac, additions to present buildings, and a second high school.

Research activities are planned, including a testing program which will be a measure of assessing pupil growth, Dr. Whitmer said.

J. Cecil Cox, assistant superintendent of schools, presided at the general meeting, with Mrs. Harry King, a member of the Board of Education, extending the welcome.

Music was furnished by the Pontiac High School Band under the direction of Dale C. Harris.

Afternoon sessions were scheduled at Longfellow School.

Scrub-Board Era Had Advantages

If you picture yourself as an overweight housewife, don't blame yourself too much. Today, one-story ramblers eliminate stair climbing, automatic dryers keep you from hanging out the wash, a vacuum replaces the broom.

* * *

You're lucky if you can use up even 2,000 calories a day when sweeping or dusting consumes 125; sewing or writing, 25 to 35; dressing or undressing, 48; ironing, 74; dishwashing, 74; polishing 189. Your mother used to be able to work off some 3,000 or more calories a day just keeping house.

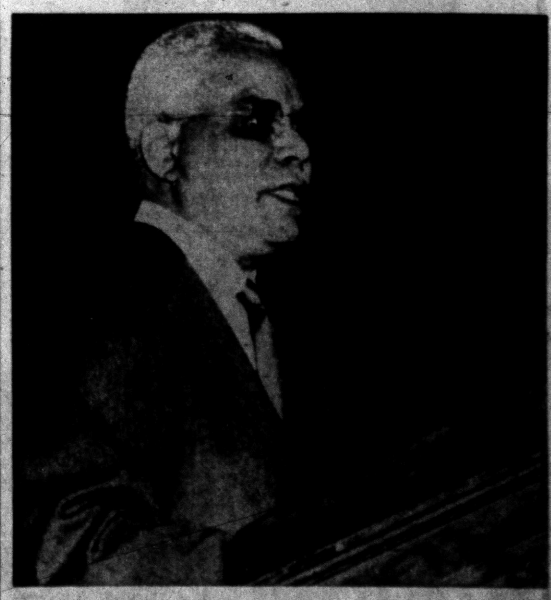

Dr. Allison Davis, professor of education at the University of Chicago, was speaker at the pre-school program held for Pontiac educators Tuesday.



Mrs. Hilda Webb (center), one of the chairmen for the coffee hour, is photographed with Glenn Griffin, a member of the Board of Education. Mrs. Ruth Leece (left), helped with arrangements.

DAR Schedules Antique Showing on Sept. 26–29

The sixth annual Antique Show and Sale sponsored by the Piety Hill Chapter of the Daughters of the American Revolution will be held in the Birmingham Community House Sept. 26-29 from 1 to 10 p.m.

The chapter has again obtained the services of Sam Yeagley of Amiville, Pa. Under his direction many of the country's outstanding dealers will display authentic antique silver, china, glassware, prints and furniture.

Several dealers are returning for the sixth consecutive year; others will be showing for the first time.

Local, state and national projects benefit from this annual sale as the entire proceeds are used to assist in educational, historical and patriotic programs.

This past year Piety Hill Chapter was able to continue toward the support of a talented artist, an American Indian girl, enabling her to continue her studies at St. Mary School for Indian Girls.

Several American Flags have been presented to schools and one has been purchased for presentation to the new Derby High.

Contributions were made to the American Red Cross, Ruth Alden Dress Drive, Migrant Ministry Harvester Wagon, and the Air Force Observation Post in Birmingham.

Proceeds from last year's show also enabled members to continue their annual donation to provide magazines for patients at Dearborn Veterans' Hospital and to reforest five acres of pine trees in northern Michigan.

SPECIAL
Hair Tinting $5.00
Brow and Lash Tint $2.00
Shampoo — Rinse — F. Wave Manicure — Reg. $3.75 value for $2.50
Reg. $15.00 Permanent $7.50 Complete
Other Waves from $10
Contour Hair Cutting
Specializing in Children's Waves
Beauty Centre
524 Riker Bldg. FE 4-6781

CARE-FREE SUMMER PERMANENTS
Your Hair Gets Special Care at . . .
VERDA'S Beauty Shop
Avon Apt. Bldg.
515 E. Pike FE 2-0361
Evenings by Appointment

custom-made PERMANENTS
You'll be amazed when you see the hidden beauty in your hair brought to light with one of our very own custom permanents.
Individual Hair Styling and Cutting by Tony and Carl
Tony's
Riker Bldg.—Rear of Lobby
FE 3-7186

For Brides to Be
Call for your free copy of the Spring issue, the 'Modern Bride'
Complete Wedding Service Since 1899
Pearce Floral Company
559 Orchard Lake Ave. Phone FE 2-0127

Don't Argue About Age Prejudice

By ANNE HEYWOOD

You can argue forever about whether older people make good workers or not, but the only way to show an employer how good they really are is to expose him to some first-hand experiences.

* * *

When I was in the employment agency field, I dealt with plenty of employers who absolutely and arbitrarily refused to hire any secretary over 40.

They used to give me a good many "logical" arguments, such as "She would be older than the man she would be working for," "She wouldn't fit in with the younger girls in the department," "She would be gossipy—all older people are."

I found from experience that it never paid to answer these arguments or get logical about the whole thing.

Instead, I would explain that it might take some time to find the dreamy young secretary he was looking for. In the meantime, could I provide him with a good temporary person to keep his work from piling up too much?

EXCELLENT JOB

Nine times out of ten, the temporary person I sent—one of my good over-40 secretaries—would do such an excellent job that the employer would realize how unrealistic his earlier arguments had been and would keep her on permanently.

* * *

This is exactly what happened to Mrs. R. J. of New Jersey.

She says, "I was one of those lucky ones who fell into a good secretarial job right after school and stayed with it for years and years with no desire to change. But then after 23 years—when I was 41—the firm closed.

"I honestly didn't know what to do nor how to go about looking for a new job.

* * *

"My first three or four interviews were demoralizing. They would give me excuses about being over-qualified or they would tell me truthfully that I was too old.

TEMPORARY WORK

"Finally, in desperation, I took a temporary job in order to pay the rent. Now they have asked me to stay on permanently."

* * *

If you are being turned down for good jobs because of your age, do firmly resolve never to argue with the employer or to use logic on him. It is some kind of emotional block in his makeup and logic will never dispel it.

Instead, smile and offer to help out on a temporary basis until he finds the young person he is looking for.

I have prepared a pamphlet, "The Older Woman Goes to Business." You may have it if you will send me a stamped, self-addressed envelope in care of The Pontiac Press.

(Copyright 1956)



MRS. HARVEY LOUIS SCHROEDER

Mr. and Mrs. Harvey L. Schroeder were married Saturday evening at St. Trinity Lutheran Church. The bride is the former Helen Theresa Coffer, daughter of Mr. and Mrs. Carl Coffer of Monticello avenue. Harvey is the son of Mrs. Louise Schroeder of St. Clair street and the late Mr. Schroeder.

Helen Coffer Is Married in Lutheran Church Rite

A floor-length gown of embroidered organdy was worn by Helen Theresa Coffer for her marriage to Harvey Louis Schroeder. The square neckline of the gown was scalloped as were her short sleeves.

* * *

Panels of organdy and embroidered organdy accented the bouffant skirt. A cap of pearls and sequins held her fingertip veil. Her bridal bouquet was of gardenias surrounded by pink Pinnochio roses arranged in a colonial bouquet.

The ceremony was performed Saturday evening at St. Trinity Lutheran Church by the Rev. Ralph Clause.

Helen, of West Huron street, is the daughter of Mr. and Mrs. Carl Coffer of Monticello street and Harvey is the son of Mrs. Louise Schroeder of St. Clair street and the late Mr. Schroeder.

* * *

A white lace sheath was worn by Mary Lou Kramp, maid of honor. Her dress was accented with a red taffeta bustle and elbow length lace gauntlets. Her flowers were scarlet king carnations.

Attendants Judy Coffer and Mrs. Norman Nelson were gowned identically. Beverly Neal, niece of the bride, served as flower girl. She wore white dotted Swiss and carried a flower basket of red rose petals.

Best man for the service was Leonard F. Schroeder of Chicago, brother of the bridegroom. John W. Sears of Saginaw and Thomas Moore seated the guests.

The double ring ceremony was followed by a reception at Amvets Hall. Thirty attending Delta Sigma Phi members, fraternity brothers of the bridegroom, serenaded the couple with Sweetheart Songs.

For her daughter's wedding, Mrs. Coffer chose a cinnamon colored lace dress with black accessories and wore a corsage of pink roesbuds and white carnations.

Mrs. Schroeder wore a light blue linen dress with blue accessories and a corsage of dark blue delphiniums.

* * *

A linen sheath in muted tones of brown, turquoise and gold was worn by the bride for traveling. Following their honeymoon in the upper peninsula, they will reside in Mt. Pleasant where he will complete his studies at Central Michigan College.

UM Sponsors Series to Boost Music Culture

In hopes of stimulating live community participation toward music culture growth, the University of Michigan has planned a Concert-Education Series in the Upper Peninsula starting this fall.

* * *

In time, with the same goal in mind, other areas of the state will be provided with a similar program. The series will include six community concerts and a parallel educational service for the schools.

In conjunction with the university, the Concert-Education Series is being supported by the combined volunteer efforts of service organizations and school groups in the Upper Peninsula plus women's clubs and the U. of M. alumni.

* * *

The university and the communities are sharing the expenses of the operation. It is not a money-making project.



A student's brain is a wonderful thing. It starts working the minute he gets up and doesn't stop until he gets to class.



So nice for a busy fall term — pocketed jumper for girls that teams up with a puffed sleeve blouse — or with brilliant sweaters.

No. 8185 is in sizes 4, 6, 8, 10, 12, 14, years. Size 6, jumper, 2¼ yards of 35-inch; blouse, 1⅛ yards.

For this pattern, send 35c in coins, your name, address, size desired, and the pattern number to Sue Burnett, Pontiac Press, 372 W. Quincy street, Chicago 6, Ill.

With your pattern order send an additional 25 cents for the Fall & Winter '56 issue of our fascinating pattern magazine. It's filled with a wide variety of easy to sew styles for all ages. Don't miss it!

Well Fitting Shoes a 'Must'

Beauty Begins at the Foot

Fortunately for most women, the days of having to pretend one has extra-small feet are past.

There was a time when it was a matter of beauty to be able to stuff one's foot into a 5½ triple-A. Now the expectation is more reasonable: A good-sized woman has a good-sized foot.

'FIT' IMPORTANT

But still the matter of fit goes beyond size. One woman may find that the shoes of a certain manufacturer are cut according to her foot peculiarities. Another may find that these shoes don't fit her at all.

Shopping for shoes should be done with care and when there is lots of time. A pair of shoes can't be bought like a pair of gloves—in a minute.

The fit should be for length, for width and for that feeling of comfort when shoes fit just right.

'HOBBLE' OR WALK?

The walk of a woman wearing too-small shoes is not beautiful. It's hobbled and uncomfortable.

The flesh of her feet bulges out of her shoes and her bare feet soon begin to show the penalties of unfitted shoes.

In one sense, beauty begins at the feet.

* * *

And if it's not well-insured there, no cosmetics are going to remedy the matter.

Time to Check Up on TV Performance

Now that fall is here again and there are fewer hours of daylight for outdoor chores and fun, the family TV set is about to resume its position as entertainment provider for the American family.

If you're like most folks and haven't spent too much time with your set during the summer, ait might be a good idea to have it checked over to be sure it's in top condition, check the lighting around your set to help avoid eyestrain, use eye drops from time to time to ease some of the fatigue that inevitably comes from TV viewing.

And don't try to watch everything that comes along. Save a little eye energy for the shows you really want to see.

NEW 4 TRANSISTOR ZENITH 50-X HEARING AID
ONLY $50 COMPLETE
A dream come true for the hard-of-hearing! Now enjoy the wonderful help offered by a tiny, light, full-powered hearing aid with 4 wonder transistors for just $50. So small, so light it can be hidden behind a man's necktie . . . worn in a woman's hair. Operates for about 10¢ a week. 30-Day Money-Back Guarantee
FRED N. PAULI CO.
28 W. Huron FE 2-7257

T-TOP TABLE TOPS . . .
Seat 7 at Your Card Table Instead of Four!
USE THE ROUND T-TOP
fits any standard size BRIDGE or CARD TABLE
ONLY $6.95
Call FE 5-8174 and Have One Delivered!
LEWIS FINE FURNITURE
62-70 S. SAGINAW

Opti-Mrs. Club President Lists Committee Leaders

Mrs. Tom Hruska, newly elected president of Opti-Mrs. Club, introduced the officers and announced the committee chairmen at the Tuesday evening meeting of the group.

* * *

Mrs. Don Breen opened her home on Berwick boulevard for the meeting attended by 22 members and guests. Mrs. Orrin Huntoon Jr. was cohostess.

Serving with Mrs. Hruska are Mrs. H. A. Miller, first vice president; Mrs. Gerald Stark, second vice president; Mrs. Dave Ewalt, secretary, and Mrs. Buhl Burt, treasurer.

Mrs. Roy Lewis, Mrs. Bert Dearing and Mrs. Harold Davis will serve on the board of directors.

* * *

Committee members include Mrs. Miller and Mrs. Leon Bigger, program; Mrs. Stark, Mrs. Lewis, Mrs. Alan Robertson and Mrs. Robert Taft, ways and means; Mrs. Ralph Becker and Mrs. Rex Bassett, house and calling, and Mrs. Breen and Mrs. H. Guy Moats, project.

OTHER COMMITTEES

Mrs. Bud Shelton, Mrs. Jack Greathouse and Mrs. Guy Herrington will serve on the entertainment committee, Mrs. Charles Manz, membership committee; Mrs. Huntoon, cards and flowers, and Mrs. Fred Coleman and Mrs. Irving Gillies, publicity.

* * *

Following the business meeting, Oriel Endelman of the Michigan Children's Aid Society told members of the many fields the agency covers and spoke of the temporary care that is given children until a permanent home is found.

The speaker commended the Opti-Mrs. Club for the many contributions the club has given enabling the society to furnish clothing to many more infants than it could have done otherwise.

Mrs. Leon Bigger invited the group to her home on Preston avenue for the next meeting.

High Waists for Daughter Copy Mom

NEW YORK (INS)—The high-waisted look that grown-up girls are wearing has been copy-catted for little girls' clothes this fall.

* * *

New school and party dresses for the 3-to-6 set have the same under-the-bust bandings and trims that are featured in adult "empire" clothes. For little girls, it's more under-the-armpits than under-the-bust.

* * *

Tots modeling new styles for a New York department store paraded ultra-stylish velvet dresses with puffed sleeves, full-ish skirts, and high bodices banded under the arms.

The "high-busted" effect also was shown for size 7 to 14 and per-teens. The 7-to-14 set especailly will wear minature adult "ensembles" of dresses and stylish short jackets.

* * *

Some high-waist dresses for the grade school set even had high-fashion bodice tops—little white baby blouses stitched to high-waisted skirts.

* * *

Although even 3-year-olds will look as fashionably high-waisted as mother on top next fall, there's a considerable difference otherwise, no sheaths, just full skirts as usual—with matching panties for indoor wear, and leggings for outdoors.



An apron that you'll wear with pleasure because it is as pretty as it is practical. The sweet pansy motifs, transferred with a quick stroke of the iron, add a dainty touch.

Pattern No. 5664 contains tissue—sizes 34, 36, 38 incl.; material requirements; sewing directions; color transfer.

Send 25c in coins, your name, address and the pattern number to Anne Cabot, Pontiac Press, 372 W. Quincy street, Chicago 6, Ill.

Now available — the colorful 1956 Needlework Album containing dozens of lovely designs from which to choose more patterns in crochet, embroidery and knit — plus 3 gift patterns, directions printed in book. Only 25c a copy!

Beauty Clinic

by Edythe McCulloch

Custom Made

Wearing the new prevailing trend in hair styles is like choosing a ready made dress. It may be just right for you . . but it may need extensive alteration not only to make it fit, but to make it becoming.

A hairdress is even more important than the choice of a dress and for that reason it should be designed just for you. It is always possible to design a hair style that is becoming and still retain the smartness of the new trend.

We are especially interested in customizing the hair style trend to meet the needs of our customers. May we help you?

Phone Edythe McCulloch Beauty Shop, FE 2-7431, 608 Pontiac State Bldg.

Cosmetic and Train Cases
$2.95
$4.95
$7.95
★ Mirror in Lid
★ Brass Lock
★ Various Colors
★ Free Gift Wrapping and Gold Stamping
KIMMINS LEATHER GOODS
14 W. Huron FE 2-2620

LOWEST-PRICED CORDLESS
ALL TRANSISTOR HEARING AID
$87.50
✓ NO WIRES OR CORDS
✓ NO BUTTON IN EAR
✓ NO BULK (Approx. ½ oz.)
Authorized Audivox Dealer
MIDTOWN SHOP
101½ N. Saginaw FE 4-0539
"The Hearing Aids Your Doctor Knows"

Speedwriting®
EVENING SCHOOL
SHORTER—EASIER
FREE DEMONSTRATION
MONDAY, September 10, at 7:00
The Business Institute
7 West Lawrence Street, Pontiac Phone FE 2-3551
Call at Office or Return This Ad for Information
Name Address

HAIR STYLING — PERMANENTS by MARGARET FIELD
Crescent Lake Beauty Salon
25 Crescent FE 4-5021
½ Block W. of Elizabeth Lake Rd.

NABISCO
Fresh golden honey, rich graham flour . . . make
NABISCO Sugar HONEY GRAHAMS
Country Good
Naturally delicious flavor in NABISCO Sugar HONEY GRAHAMS because they're made with the finest ingredients and baked by NABISCO in a special way. Won't spoil youngsters' appetities for regular meals because they digest so easily. Always get NABISCO Sugar HONEY GRAHAMS . . . your family will say "they're the best!"
KEPT FRESH IN 6 IN-ER-SEAL WAX PACKETS
EACH CRACKER BREAKS INTO PERFECT SIZE FOR EASY EATING
NABISCO Sugar HONEY GRAHAMS 2 LBS.
Available in one- and two-pound packages.
NATIONAL BISCUIT COMPANY®

What Has Become of the Nation's Fairest Girls?

Miss Americas Recall Contest With Mixed Feelings

(This is the second of four articles on the girls who have won the "Miss America" title and what has happened to them in the years since their triumphs.)

By PHYLLIS BATTELLE
International News Service

Norma Smallwood, "Miss America of 1926," was a Spanish-looking girl from Tulsa. She wore her dark hair parted in the center and twisted into shiny buns over the ears.

* * *

Her fluidly plump figure was magnificent and refreshing to the eye of the judges—for it was a year favoring flat-chested women. She thought, when she won, that she had the world licked.

Actually, she had only Atlantic City, N. J., licked. Back home in Tulsa she ran into trouble. She married one of the Southwest's richest oil operators, an Indian named Tom Gilcrease, and had a child.

In 1934, eight years after her triumph, he sued her for divorce, charging, in a sensational trial, misconduct.

* * *

She is one of the few "Miss America" winners for whom the world has not laid out a red carpet and said, "Here—walk."

ANOTHER OILMAN

Norma married another wealthy oilman the same year, but followed up the wedding with a lawsuit against her ex-husband, claiming back allmony and that he had attempted to alienate the affections of their daughter.

* * *

Now the wife of George Bruce, president of an oil company in Wichita, Kans., Norma is trying to forget her past problems.

She says wistfully, of the "Miss America" contest she copped: "I'd love to go back there."

Lois Delander went to Atlantic City in 1927 in a shapelessly chic gown made of silver fringe. Dark-eyed and blonde, she won going away. She recalls it now, from the office of an Evanston, Ill., bank where she works, as "a beautiful dream, then and today."

* * *

After her win she took a vaudeville tour with Bob Hope and Fred Waring's band, but she didn't care about that part of it, so, finally, she married. Her hair is darker now and flecked with gray, and she has three daughters aged 17, 14 and 11.

THE LEAN YEARS

After Lois' great day, the "Miss America" contest went into lean years.

* * *

Women's clubs began to complain at this idea of modern female youth being allowed to show off its legs. Debt dogged the planning board further. Finally it was decided the show could not go on, and for the next eight years there was only one attempt made to revive the contest.

They tried, in 1933, to bring the battle back, crowning Marion Bergeron of New Haven, Conn., "Miss America."

But beautiful and photogenic as Miss Bergeron was, the contest fell into bankruptcy again—not to illuminate the boards of Atlantic City until 1935.

Miss Bergeron, now Mrs. Don Ruhlman of Dayton, Ohio, was a homey-looking blonde beauty of 15, the second winner to sneak in under the 16-year age limit.

She points out today that she was only 5-feet-2 and weighed 120—which would make her odds 100-to-1 for winning the title in the 1950s.

CHUBBINESS FAVORED

"In those days," she recalls, "the fatty look was sort of important. I have since gained an inch and lost 10 pounds."

She was the first really to capitalize on the title in a professional way: Singing with the orchestras of Mal Hallet, Isham Jones and Rudy Vallée, and appearing in an ill-starred Broadway musical called "Hollywood Cabaret." She was engaged three times before marrying and having three children, now 14, 11 and 9.

Henrietta Leaver Neeser was 17 when she became "Miss America of 1935." She is now 38. Her measurements, she says, are exactly the same today as then—36, 25, 36—though she "stows awhy bread and mashed potatoes," and has given birth to two daughters.

She remembers winning about $30,000 in the years following the award (today's loot is about double that figure), but recalls also that "it went as fast as it came in. I'd get $500 for a personal appearance, but I'd spend $200 buying a dress for it. My manager also got a big chunk. And I always did like to eat."

* * *

Rose Coyle of Philadephia was a brunette with small eyes and a large share of poise. Not to mention talent.

She was the first to win a "Miss America" title after the contest officials decided to de-emphasize the bathing suit and accentuate the artistic abilities of their girls.

CREAMS AND MUSIC

Before she threw it all over to take up marriage and club work, Rose figures she made $38,000, endorsing face creams and making a singing tour of the country with headliners such as Rudy Vallee and Lillian Roth.

She first married Leonard S. Schlesinger, president of the Warner Bros. Service Corp., of New York, and after his death, wed her present husband, Robert Dingler of Havertown, Pa.

"I have maintained," she says modestly, "a sense of proportion."

Marilyn Meseke, America's goddess of '38, was a svelte woman of 24 who ran a dancing school in Marion, Ohio. After winning, she ran a far more successful dancing school in Canton, Ohio for another 14 years.

Married in 1943 to Stanley Hume, an Eastern Airlines pilot, she has no complaints about the old days of "Miss America"—but about the current contests she says:

"Men are putting too much emphasis on the busty look now. I think the emphasis on the talent angle helps choose a better rounded Miss America."

NOT SO TERRIFIC

An honest woman is "Miss America of 1939"—then Pat Donelly, now Mrs. Robin Harris, mother of two and wife of a writer.

* * *

"Actually," she says coolly, "I don't really think the contest benefited me terribly. Some of the other kids took advantage of it, but I just wasn't ambitious. I had no great talent.

"Since I've gotten married, it's all I can do to take care of these two kids." The kids, Amanda and Stephen, are 6 and 4, respectively.

* * *

Like many of the winners in more recent years, Mrs. Harris assumes a "don't really care" attitude because she probably is afraid of being severely kidded.

* * *

As the list of past winners grows longer, and the number of beauty contests grows fatter, a "Miss America" sometimes finds herself getting almost as much ribbing as praise.

(Tomorrow: She said "No" To Hollywood)



INS Photos

Still slim and attractive, but now the mother of three daughters, Lois Delander Lang is shown with them in their Evanston, Ill., home. The girls who are looking at Miss America of 1927's scrapbook are (left to right) Marsha, Linda and Diana.



Shortly after dark-eyed blonde Lois Delander swept the Miss America honors in 1927, she went on a vaudeville tour with a budding comic named Bob Hope and a bandleader named Fred Waring.

Top Beans With Cheese Mixture

Mrs. Melzian Likes Gourmet Cooking If Recipe Is Easy

By JANET ODELL
Pontiac Press Home Editor

Sometimes it is a simple idea that raises food up into the gourmet class. Deliciously different food does not mean hours spent over a hot stove. Mrs. Harley Melzian of Green Lake will second that statement.

Mrs. Melzian is a friendly person. With her husband and two children she is in the midst of a house-building ordeal, a partial do-it-yourself project.

Mrs. Melzian says she likes to dabble in the arts, but painting is her current interest. She is a member of the Green Lake Women's Club and of the Countryside Improvement Association.

GOURMET GREEN BEANS
By Mrs. Harley Melzian

1 package frozen green beans OR 1 pound fresh green beans
¼ cup fine cracker crumbs
2 tablespoons grated Parmesan cheese
2 tablespoons melted butter or margarine

Cook green beans in boiling salted water. Drain well. Mix crumbs, cheese and butter or margarine. Sprinkle over beans. Toss lightly. Serves 4-5.

Arthur's
Your Fashion Store

PARK FREE
for one hour by having your ticket validated while making a purchase at Arthur's.
Riker Garage: Across from the Post Office; Both Sides and Across from Pontiac Hotel Bldg.

The Girl in the Lassie
As advertised in Seventeen



Lassie Coats
exclusive with Arthur's in Pontiac

$49.98

Shown here from our collection of Lassie coats is a handsome Rustic Tweed generously trimmed with dashes of knitted wool. (Removable collar). Ample fullness of body yet retains the slim look. Tubular push-up sleeves. Elegant in black or brown tweed. Sizes 5 through 15. Lassie . . . the coat with the lining that is guaranteed for the life of the coat.

MARION McCOY
EXCLUSIVE TRUNK SHOWINGS
TODAY AND THURSDAY

Look Your Best in . . .
Pandora Sweaters



It's time for national Sweater Week again (Sept. 17-23) and, so that you can "Look Better in a Sweater," Cecile's has a whole collection of these wonderful fashions. Choose from Orlons and Banlons. These and many more are here to help you celebrate National Sweater Week.

Cecile's

4490 Dixie Hwy. Open Friday 'til 9 OR 3-7224

Naturalizer
THE SHOE WITH THE BEAUTIFUL FIT

your size is here in
NATURALIZER'S
soft Top-line pumps



11.95

A NEW OUTLINE WITH THAT FAMOUS SWEATER FIT

Clinging soft toe pumps that fit every foot... with a caressing elasticized collar and chamois soft lining.

Black, brown, blue suede.
Black or brown calf.

Shoe Salon — Arthur's Your Fashion Store — Mezzanine Floor

Fashion Perfection
by
Bobbie Brooks



Magnificent Fashions . . .
Dyed - to - Match

a. The slim 100% wool Shetland Skirt 10.98
b. The Full Swing Skirt in 100% Wool Shetland 12.98
c. The ¾ Sleeve Slip-On Sweater 14.98
d. The Bulky Cardigan Sweater 14.98

Blazer Jacket in 100% wool flannel. The last word in sports flattery. Three patch pockets . . . and a magnificent pocket crest. Camel, navy, red. Sizes 9 to 15. $14.98

Arthur's Your Fashion Store

Sportswear—Main Floor

SPECIAL EVENT!
ANDRE'S
CUSTOM COLD WAVE
$7.50



The natural look . . . softly fashioned for you alone. Yours with our permanent wave, style cut and set — complete.

"Where Service and Quality Are Supreme"

OPEN FRIDAY TILL 9 P. M.
No Appointment Needed! Immediate Service!

Andre Beauty Salon
2nd Floor—Pontiac State Bank Bldg.
Phone FE 5-9257

Stir finely chopped toasted coconut into softened vanilla ice cream, then store in freezing compartment of refrigerator. Serve with chocolate sauce.



- Extra hiding insures satisfaction
- Ideal for any exterior surface
- Easy to apply — Flows on
- Many popular new pastel colors
- Finish looks better longer

PAT LALLY HOUSE of COLOR WALLPAPER O'BRIEN PAINTS

FE 8-0428

Free Parking Rear of Store

1028 W. HURON
1½ Blocks West
Tel-Huron

737 N. PERRY
Corner of Joslyn
Across from Kroger Store

Exceptions Can Strengthen Rules

By MURIEL LAWRENCE

Ralph's bedtime came at the same time as the climax of the TV movie he was watching.

* * *

It was about a little boy pioneering West in a wagon train. He greatly admired its chief scout. But as the scout was rumored to be a notorious bandit, the little boy's pretty sister strongly disapproved of him.

She was telling him to stop corrupting her little brother with gun lessons when an arrow struck the tree beside her—and warwhooping Indians burst down the hill to begin their circling massacre of the wagon train.

"Bedtime, son," called Ralph's mother from upstairs.

* * *

Agonized for the scout and little boy, Ralph pretended not to hear. But his older sister who wanted his place on the sofa gave him a push, saying, "Go on. You heard Mother."

FATHER JOINS IN

Desperately returning her shove, he shouted, "Leave me alone!" This attracted the attention of his father who looked up from his paper and said, "That'll do. Do as you're told. Go up to bed."

Weeping with rage, Ralph went. In the upstairs hall, he pushed so violently past his mother that she turned to stare after him. Then she followed him.

At the door of his room, she said, "If you're allowed to stay up for the end of this movie, you must not expect to stay up for the ends of other movies."

Ralph said he wouldn't. She said, "Come downstairs with me and say to Daddy, 'If you let me finish seeing this movie, I'll remember it was just for this time.'"

* * *

Ralph obeyed with such gratitude that he stopped fussing about bedtime for some days.

MAKE EXCEPTIONS

The rules by which we control children are only as good as their exceptions.

* * *

The problem is, we don't have the moral certainty that it's right to break a rule. So when we're asked to break one, we get upset, not daring to day "No" lest we be unfair; not daring to say "Yes" lest the favor be abused.

We can make sure that it won't be abused if we ask Ralph to say, "Yes, I understand that this is a special privilege."

Once he's committed to this, we have all the moral certainty we need to feel happy about granting it to him. For we have encouraged, not the disobedience we fear but the responsibility we want.

* * *

In Ralph's joy over his special bedtime is a new acceptance of ordinary bedtime. Making an exception to the rule wins better respect for the rule itself.

News From Bloomfield

Horse Shows Occupy Spotlight in Hills

By DOROTHY JEAN ZACK

BLOOMFIELD HILLS — Horse shows, back-to-school excursions, and season's end parties highlighted the week's news here.

* * *

"Triple Shot" and "Country Gentlemen," two of Mrs. Graham John Graham's horses, will be going along when that resident of the Hills travels to Gates Mills Horse Show near Cleveland, Ohio, in two weeks.

They showed signs of good form this weekend when Mrs. Graham and many other horse enthusiasts spent the weekend at Metamora. Her section of the Metamora Hunt Club stables has three new blue ribbons.

Also back from a Metamora weekend are the James H. Beresfords of Lone Pine drive. They returned home from their farm, Tyrone, Monday night, to make plans for fall events, including Dan Beresford's leaving for Providence, R.I., for Brown University studies.

His grandparents, the W. E. Beresfords, and the Edwin Beresfords returned Friday night to their Goodhue road and Cottontail lane homes, respectively.

They had vacationed for two weeks at Lost Lake Woods Club near Alpena, where golfing was main sport for the father and son.

SCHOOL DAYS AGAIN

The Everell Fishers of Lone Pine road are readying their sons for school days again. Mr. Fisher will acompany son Peter Saturday to New York where he'll start as a freshman at LaSalle Military Academy at Oakdale, L. I.

Going away for his second year, on the following Sunday, Ev Jr. goes to Phelps School at Melbourne, Pa. Mike Girard, son of the A. C. Girards of North Woodward avenue, will be going too.

* * *

Slight rivalry arose when the Saturday Junior Equestrian Show at Bloomfield Open Hunt Club vie for watchers of the jumping events with the Metamora Horse Show.

A Monday afternoon entertainment at the J. P. Moses home opposite the Hunt Club was a climax to the busy weekend.

* * *

Foreseeing an annual fall event, the Denin Dance, Mrs. James Q. Goudie will entertain at luncheon at her North Woodward avenue home, Thursday.

The Oct. 6 event will benefit the St. Joseph Mercy Hospital Clinic, a favorite spot for funds being earned by the dance's sponsoring group, the Women's Auxiliary of the hospital.

A well known orchestra has been signed for the dance at the Hunt Club, Mrs. Goudie reports.

GOING TO JAPAN

Looking forward to joining her husband in Yakushka, Japan, is Mrs. Bruce Douglas, who is spending the interim with her in-laws, the Benjamin Douglases of Squirrel road, and her parents, the John Zerfases of Eaton Rapids.

She and their baby flew back to Eaton Rapids two weeks ago after Ensign Douglas left for Japan. He will be assistant director of construction at the naval base there.

A graduate of Avondale High School and University of Michigan Engineering School, he took officer's training in Newport, R.I., last year.

Two sets of parents attended his graduation Aug. 17 from a naval course in civil engineering in California.

New to the family is son Peter Douglas, born at Oxnard, Calif., in the Naval Base Hospital Aug. 9.

Towel Shelves Easy, Decorative

If you plan to redecorate your bathroom, why not include a storage wall designed especially to display your colorful towels?

On shelves mounted on a pegboard wall, which you can quickly and easily install yourself, you can stack towels of all sizes. Not only are they conveniently handy when you want them, but they add a colorful and attractive decorative note to an otherwise plain bathroom wall.

Personal News of Interest

Mr. and Mrs. Harry Morris of Gerdon avenue have returned to their home after visiting their son-in-law and daughter, Mr. and Mrs. Charles H. Doud and son in Red Bank, N.J.

* * *

Mr. and Mrs. R. E. Britner and family of Bristol lane, Birmingham, were recent guests at Chalfonte-Haddon Hall in Atlantic City, N.J.

* * *

Duane Leo Edwards, son of Mr. and Mrs. Arthur B. Edwards of Motorway drive, has been accepted for admittance to the Sewanee Military Academy located in Sewanee, Tenn. The fall term begins on Monday.

* * *

Mr. and Mrs. Aleck Burch of Fairgrove avenue were weekend guests of Mr. and Mrs. Edgar Dickson of Florence avenue at their cottage on Lake St. Clair.

* * *

Darrell H. Beach spent the Labor Day weekend at Bass Lake, Ind., as the guest of the Harold Haumans of Mount Clemens. Darrell is the son of Mr. and Mrs. Earl W. Beach of Homestead drive.

* * *

Following a week's stay with her sister, Mrs. Edith Fralick of Syracuse, N.Y., Mrs. Carl Clifford has returned to her home on North Telegraph road. While in the East Mrs. Clifford toured the Adirondacks.

* * *

Mr. and Mrs. Harry Layman returned to their home on Hudson avenue Tuesday after flying to Hartsdale, N.Y., where they spent the weekend with their son-in-law and daughter, Mr. and Mrs. James E. Shelton and daughters, Linda Sue and Deborah Ann.

* * *

Mr. and Mrs. Norman J. Legge are the parents of a son, David Norman, born Aug. 20 at St. Joseph Mercy Hospital.

Mr. and Mrs. B. D. Church of State avenue and Charles H. Legge of Cottage street are grandparents of the infant.

Mr. and Mrs. Thomas T. Trotter of Omar street are receiving congratulations on the birth of twin daughters, Myrtle Darleen and Rheme Marlene, Sept. 2 at St. Joseph Mercy Hospital.

* * *

Mr. and Mrs. Vern Duffy (nee Janet Matthews) of Second avenue announce the birth of a son, Craig Frederick, Aug. 25 at St. Joseph Mercy Hospital.

Grandparents of the infant are Mr. and Mrs. Clyde Matthews of South Shirley avenue and Mrs. Frederick Duffy of Willard street.

* * *

Mr. and Mrs. Douglas Houston (nee Peggy Anne Nelson) of Royal Oak are receiving congratulations on the birth of a daughter, Pamela, Aug. 21 at Florence Crittenden Hospital, Detroit.

Grandparents of the infant are Mr. and Mrs. Knute Nelson of Auburn avenue and Mr. and Mrs. Albert Houston of Detroit.

Nursery School at Beth Jacob Has Registration

Temple Beth Jacob Cooperative Non-Sectarian Nursery School held its registration on Tuesday.

New students had an opportunity to meet their instructor, Mrs. Herman Stenbuck, and to familiarize themselves with the equipment with which they will be working and playing.

There are still openings for the 3 and 4-year-old youngsters and registration may be made with Mrs. Jerome Peters of Bloomfield terrace or at the temple on Elizabeth Lake road Tuesday at 9 a.m.

Three-year-olds will meet each Tuesday and Thursday from 9 until 11:30 a.m.

* * *

Four-year-olds will meet every Monday, Wednesday and Friday at the same hours.

Add Curry to Soup

Here's an easy and unusual way to add a bit of curry to a meal. To one can condensed beef broth add one can tomato soup and one can of water. Blend ½ teaspoon curry powder in ¼ cup water and stir into soup. Let simmer on the top burner of your gas range. Serve hot.

Any meal will be more appetizing if members of the family feel relaxed and cheerful when they sit down to the table. That's why a wise homemaker plans to take a warm bath before starting to prepare dinner—and tries to arrange the meal schedule so that her husband can have time for a relaxing warm tub bath when he comes home from work.



MRS. GILBERT AUBREY BOGLEY

Married Friday in St. James Episcopal Church, Birmingham, were Anne Loring Williams and Gilbert Aubrey Bogley. The bride is the daughter of Mr. and Mrs. William W. Williams, of Birmingham, and Gilbert is the son of Mrs. F. L. Houck of Warren, Ohio, and the late Roland Bogley of Washington, D. C.

Anne Williams Repeats Her Vows in Birmingham

BIRMINGHAM — A bridal veil made in Brussels for her maternal grandmother's wedding fell the full length of Anne Loring Williams' gown as she walked to the St. James Episcopal Church altar to speak vows with Gilbert Aubrey Bogley Saturday.

The cathedral-length veil was fastened to a small cap and accented the Italian silk taffeta gown of princess style.

The bride is the daughter of Mr. and Mrs. William Wright Williams of Hawthorne road, and her bridegroom, also a Birmingham resident, is son of the late Roland A. Bogley of Washington, D. C., and Mrs. Fred L. Houck of Warren, Ohio.

The double-ring rite was solemnized by the Rev. Harold E. Towne before about 100 guests. A reception at Orchard Lake Country Club followed the ceremony.

The bride's honor attendant was her sister, Mrs. Chandler E. Swallow Jr. of Arlington, Va., who wore a taffeta ballerina gown of changeable blue-green. It was fashioned with a portrait neckline, three-quarter sleeves, and a draped bustle giving unusual back interest.

Her bouquet was of shattered white chrysanthemums, pink carnations and ivy, and she wore an ivy headdress.

BRIDAL FLOWERS

The bride's flowers were Fuji chrysanthemums, ivy and white orchids, formed into a crescent bouquet.

Her niece, Anne Carpenter Swallow, as flower girl, wore a pale blue dress in fine glazed cotton and carried pink roses.

Best man was James H. Seibert of Sommerville, N. J., and ushers were Gardner S. Williams, the bride's brother, and John M. Prizer, both of Birmingham, and LCDR Chandler E. Swallow Jr. of Arlington, Va.

For the nuptial events the bride's mother chose a waltz-length gown of parchment-colored peau de soie with green cymbidium orchids pinned to her purse.

The bridegroom's mother chose a rose-colored lace gown of similar length with matching velvet hat. She carried white orchids on her purse.

HAWAII HONEYMOON

Traveling to Hawaii via San Francisco for their wedding trip, the couple will return in mid-September to spend four weeks at Purdue University where Mr. Bogley will study at the Life Insurance Marketing Institute.

Back in the Detroit area in October, they will make their home in Grosse Pointe.

Deep red paint is becoming popular for house color. It's a good idea before deciding on red or another color to size up the surrounding houses and make sure that it will not clash with colors used on neighboring homes. Ask yourself also, whether "barn red" will suit the architecture of your house.

Free Accordion Lesson at Gallagher's



Give your child a challenge! Don't miss this wonderful offer! Your boy or girl is entitled to our free accordion aptitude test and introductory lesson. This does not obligate you in any way. Right now the accordion can open the door to lifelong happiness for your girl or boy. The child who plays the accordion makes friends easily, benefits from wholesome companionship and learns self confidence. As your child grows older he'll become a better all-around student. Perhaps earn extra money! Remember! The accordion goes everywhere and is easy to play. Free accordion while learning. One full hour band practice weekly, no charge.

GALLAGHER MUSIC COMPANY
18 East Huron Street
Pontiac, Michigan
FE 4-0566
Open Monday and Friday Nights 'til 9 P. M.

Professional Permanent Wave—Gives a Soft Natural Appearance
PERMANENTS, from $5.00
CALLIE'S BEAUTY SHOP
116 N. Perry FE 2-6361

PARAMOUNT BEAUTY SCHOOL
11½ S. Saginaw, Eagle Theater Bldg., Pontiac, Mich.
Enrollments Available in Day or Evening Classes.
Write, phone or call in person for Free Pamphlet
PHONE FEDERAL 4-2352



TAP - BALLET - TOE
ACROBATIC - BATON
ENROLL TODAY
EM 3-3111 EM 3-2740
BETTY MAE
School of Dance
6535 Commerce Lake Road R. R. 1, Orchard Lake
Teaching Staff — Betty Mae Pruse and Bobbie Dahl

A MODEL HOME
BEAUTIFULLY FURNISHED IN
Early American
By
WIGGS

An exciting new model home completely furnished in Early American. Built by George Glover, it is at 3300 N. Adams Road, and open daily from 10:00 a. m. 'til 8:00 p. m. 1 mile North of Birmingham and 1 mile East of Woodward. See how Wiggs decorative imagination can bring together the one story ranch home with the casual warmth of Early American. It's so interesting you'll want to move right in.

See it soon, for loads of ideas for your new home.

MODEL OPEN DAILY
10:00 A. M. 'TIL 8:00 P. M.

OPEN 'til 9 MONDAY and FRIDAY
WIGGS
24 West Huron Street

NOW you can do ALL 3
STRAIGHT, FASHION and ZIGZAG STITCHING
ON THE INCOMPARABLE
SINGER
*SLANT-NEEDLE**
PORTABLE

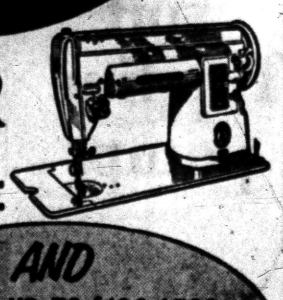

AND
YOU PAY UP TO $100 LESS THAN YOU WOULD FOR MANY ZIGZAG NEEDLE PORTABLES

PORTABLE FOR AS LITTLE AS $2.37 A WEEK†
†After a minimum down payment

Only Singer has the Wonderful Slant-Needle* sewing machine to make your finest straight stitching, the type of sewing you do mostly, easier to see as you sew . . . and this versatile machine can do beautiful fashion stitches . . . plus decorative zigzag stitches automatically and so easily, just by attaching its exclusive SINGER AUTOMATIC zigzagger.

*A Trade Mark of The Singer Mfg. Co.

SEE FOR YOURSELF TODAY AT YOUR
SINGER SEWING CENTER

PONTIAC 102 N. Saginaw FE 2-0811
BIRMINGHAM 177 W. Maple MI 4-0050

Beauty Special



Regular $10.00
Permanent
Haircut Included $8.50

Back to School PERMANENTS
During Month of September $6.00

Mary's Beauty Salon
3513 Elizabeth Lake Road
(Across from Dell's Inn)
FE 8-3701 Free Parking

ENROLL NOW

SECRETARIAL TRAINING
SHORTHAND
TYPEWRITING
ACCOUNTING
BUSINESS ADMINISTRATION
SPEEDWRITING
COMPTOMETER
CALCULATOR

IN DAY, HALF-DAY, or EVENING CLASSES and prepare for one of the many fine positions which we are unable to fill.

Call Today or Phone FE 2-3551

New students, this week. We teach Machine Shorthand . . Stenotype & Stenograph.

The Business Institute
7 W. Lawrence Street Pontiac, Michigan
Return This Ad for Information

NAME ..... ADDRESS .....
VETERAN APPROVED

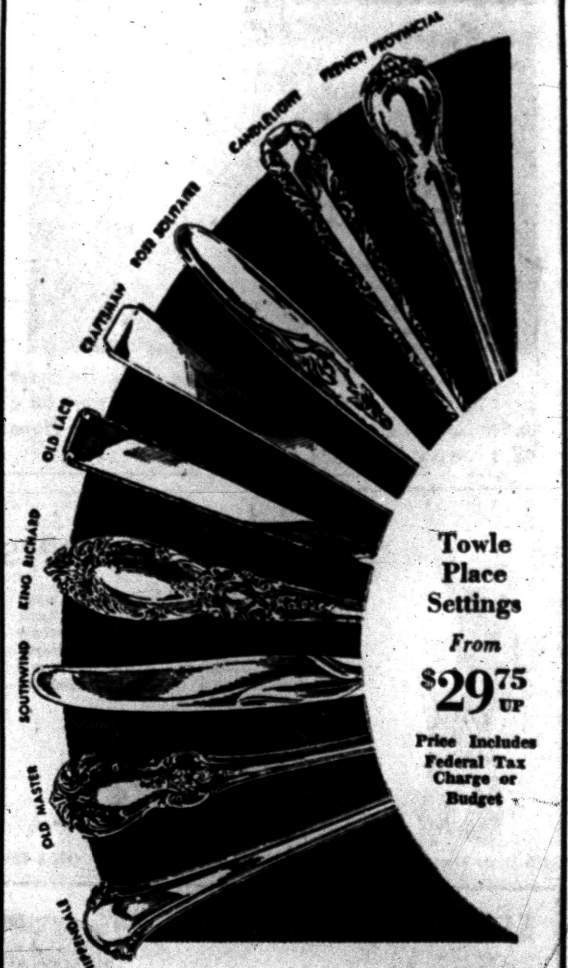

Towle Place Settings From $29.75 UP
Price Includes Federal Tax Charge or Budget

Brides Love to get Towle

for Towle sterling has graced bride's tables since 1895. Crafted in the little town of Newburyport, Massachusetts, Towle patterns are some of the most sought-after in solid silver. A gift of Towle (whether modest or sumptuous) will be as much a source of pride on her twentieth anniversary as on her first.

"The Store Where Quality Counts"

FRED N. Paul COMPANY
Pontiac's Oldest Jewelry Store
28 West Huron St. FE 2-7257

Recondition Hair Before Waving

By JOSEPHINE LOWMAN

Did your hair take a beating this summer from the wind, sun, heat or salt air—or all four of them? If so, now is the time to recondition it.

Most women have a permanent in the fall but it is unwise to do so before you get your hair back into condition. If it is too dried out and sunbaked your permanent will not be what you want.

If the hair seems brittle and bleached and the ends are dry give yourself (or have someone else do it) a few oil shampoos. You probably know how to do this; part your hair at intervals over the entire scalp, massage warm oil along each part.

After this wrap your head up in a hot, wet towel and leave it there for 10 or 15 minutes or until the towel cools. Repeat several times.

It is also a fine idea to be faithful in daily scalp massage. This will stimulate circulation and will help normalize the oil glands in your dried-up scalp. A month or six weeks of frequent oil shampoos and daily massage will get your tresses in much better shape for that permanent.

Remember too that there are products planned especially for dry hair ends. You simply rub these on the unruly ends as a dressing. This will give you a much better groomed look.

Don't forget that the beauty of your hair depends on your general health and on good nutrition. You have no doubt had an abundance of the vitamin-rich fruits and vegetables this summer. Keep it up and you might add a vitamin capsule or two a day.

* * *

Many women write to know what to do about gray hair, what causes it, how to prevent it.

No one knows how to prevent gray hair but experiments have given some indication that the vitamin B family may be preventative to some degree. So, be sure that your diet has plenty of this family.

You might also ask your doctor about taking some vitamin B in synthetic form to bolster your menus and your morale.

* * *

If you are reconditioning yourself for fall and winter clothes, and overweight is one of your problems, you may want my 9-Day Reducing Diet which gives you a loss of from 5 to 10 pounds in nine days. If so, send 10 cents and a stamped, self-addressed envelope with your request for that booklet to Josephine Lowman in care of The Pontiac Press.

* * *

Tomorrow: "Here's What You Can Do To Remove Excess Hair."

Shoe Elegance Keynote for Fall

Combinations of leathers as well as colors are features on the shoe scene especially in the casual field. Take for example a smart two-eyelet flat in camel tone grained leather with collar and low shaped heel of black suede. Quite smart enough for a shopping trip to town.

Another sophisticated city flat on slim lines with leather heel is done in dark brown leather with black binding and ribbon trim pulled through a flat buckle.

* * *

In shoes the look of stark simplicity is giving way to the more elegant and feminine approach which pervades the whole fashion picture and which will be an important factor in the host of new spring and summer shoe designs which will be shown for the first time at the National Shoe Fair in October.

Tryouts Postponed

Regularly scheduled tryouts for the Pontiac Women's Chorus, affiliated with the Pontiac Department of Parks and Recreation, have been postponed due to the illness of the director, Charles Hutton. Dates will be announced as soon as the schedule can be resumed.

A tube and bulb baster has many uses besides basting meats and poultry with their own juice. Take it apart after each using, wash it in hot soap or detergent suds, and rinse well with hot water. Then use it for such varied purposes as watering plants and skimming cream from milk.

Add New Beauty to Your Home This Inexpensive Way



Save to 1/3 AS LITTLE AS $35

Makes An Old Worn Chair Beautiful Again!

Work Guaranteed 5 Years See Us Soon

Wm. Wright

270 Orchard Lk. Ave.
FE 4-0558

Why Not Spend CHRISTMAS in MEXICO?

Make Your Reservations Now

BIRMINGHAM TRAVEL SERVICE

Grace Plummer Reilly
MI 4-8711
879 Hamilton Birmingham

SPECIAL DIETETIC FOODS

Natural Health Foods
58 Wayne, Pontiac FE 4-4601
Across from the Riker Garage
Talmeo Serola, Owner

Rotunda Inn

Overlooking Beautiful Pine Lake

Dine in Gracious Luxury and AIR CONDITIONED Comfort

New Orleans COCKTAIL LOUNGE

Michigan's Most Fabulous SMORGASBORD BUFFET

or Order from Full Course Luncheon or Dinner Menu

We Cater to PRIVATE PARTIES at the Inn or in Your Home or Office

WEDDINGS—PICNICS BANQUETS

Open 365 Days of the Year

MEMBER OF... GOURMET'S GUEST CLUB DUNCAN HINES SIGNET CLUB DINERS CLUB

...Ribbed 5-9193

Rotunda Inn



An oil shampoo is a good idea. Part your hair at intervals over the entire scalp, massage warm oil along each part.

Consider Hazards of Football Season

For many of us, the coming of fall sports means switching from the role of participant to that of spectator. But there are still some safety problems involved even in watching a football game.

* * *

Be sure you are warm enough—but don't overdo it or you will be miserable and run a fine chance of coming down with a cold. Watch your footing getting in and out of the stadium—there's no penalty for unnecessary roughness to keep spectators in line.

* * *

Protect your eyes by using sunglasses to guard against the glare of late afternoon sunlight and use some eye drops to ease the discomfort which often is the result of too great a concentration of wind and sun.

The next time you are using whipped cream on a dessert, beat in two tablespoons of nutty amontilado or rich oloroso Spanish sherry for each cup of cream, to add richness without calories.

Crazy Mixed-Up Dish

With school open again no doubt you are looking for lunch dishes that are quick to fix, filling and nutritious. Here's one that's called "Crazy Mixed-Up Spaghetti" . . it's simply done by combining one can of spaghetti in tomato sauce with a can of macaroni in cheese sauce. Heat either in a saucepan over the direct flame of the top burner, or in a casserole in the oven. Serves four hungry youngsters.

Save your strength! Shell peas, slice snap beans, make radish roses while you sit in a comfortable chair on the porch.

Bloomfield FASHION SHOP

1662 S. Telegraph Rd.

Mademoiselle College Board Selection!

Ship'n Shore' regimental-stripe Ivy League Shirt

4.98



button-down collar!
button-back!
center back-pleat!

A thoroughbred... by every fashion authority! Woven in a multitude of authentic regimental stripes... tailored along true Ivy League lines... chosen for wear by Mademoiselle's College Board! In bright-washing yarn-dyed combed cottons. Sizes 28 to 38. *Many other new Ship'n Shore blouses... from 2.98*





for that custom look

Shire-Tex slacks by Davenshire

...new patterns in beautifully washable LORETTE®

Slacks in wool flannels, lorette and clan plaids, 7.95 to 14.95.

Bermudas, 5.95 to 10.95.

See the new autumn arrivals from FLEET-AIR SHOES FOR CHILDREN

For Back-to-School



Sizes 8½ to 12 $7.45

Sizes 12½ to 3 $8.45

Our Entire Stock of WILLETTS SHOES Reg. $6.45-$8.95

Children's Sizes to 12 ..... $3.88
Misses' Sizes 12½ to 3 ..... $4.88

Todd's Shoe Store

20 WEST HURON STREET

Daily 9:30 to 5:30—Friday 9 to 9—Shop Days for Better Service



educated legs wear seamless stockings

Hanes

no seams to worry about!

date and campus sheers

1.35-1.95

Bloomfield FASHION SHOP



Jackets and Skirts are classroom favorites

The easy-going Ivy league look that girls love.

White wool flannel, banker's grey flannel. 14.95

Ivy league tweed. 19.95

In camel, 22.95



9.95

TRIM, TAILORED AND TERRIFIC

British Walker SKIRT

The timeless fashion of a classic tweed skirt. Precision-tailored down to the last stitch. Easy-striding kick pleat, fine leather belt. Brown, blue-grey, grey.

Sizes 10 to 18.

Troops From Germany Start Switch to U.S.

NEW YORK (AP) — The first contingent of the 9th Infantry Division, returning from duty in Western Germany to its U.S. station at Ft. Carson, Colo., has arrived.

More than 40,000 troops are involved in the relief of the 9th and its replacement by the 8th Division.

Antarctica's first aircraft hangar has been built by Australia's expedition at Mawson. It contains the two aircraft the party is using for explorations.

Steel Mills Nearing Maximum Production

NEW YORK (AP)—Steel mills will work at 98.7 per cent of capacity and process 2,429,000 tons this week, the American Iron & Steel Institute estimated. This compares with last week's actual rate of 97.0 per cent and tonnage of 2,389,000.

A month ago mills operated at 57.5 per cent and turned out 1,415,000 tons as the industry was emerging from the month-long strike. A year ago the figures were 93.8 and 2,264,000 respectively.

All's Quiet in Muskegon

MUSKEGON (AP) — Police from Muskegon and Muskegon Heights and sheriff's deputies said the Greater Muskegon Area was free from so much as a property damage report in Labor Day traffic.

UNITED
SHIRT
Distributors
Downtown and at Tel-Huron

Win Cash Prize for 16 Answers to Puzzle No. 14

You'll find out things about your mind you never knew before when you send it through the maze of clues and words that make up Pot-O-Gold, conducted weekly by the Pontiac Press. It's exciting, often perplexing, but never dull. And Pot-O-Gold can be profitable, too. For example, if you're successful with the clues below you can win at least $100, plus another $25 if you happen to be a Press subscriber of record.

The puzzle consists of (1) a number of circles which contain a few scrambled letters, and (2) a corresponding list of clues to these words printed below. The object is to arrange each group of circled letters into a word that best fits its clue. The word which you select for Circle No. 1, then would be the one which you would print in the space to the right of (1) below.

You'll notice that some circles contain $ signs in pots of gold. You may use such a symbol as any letter you wish. However, it and all letters in that circle must be used. The $ sign, of course, can represent ANY letter in the word.

Do the same in all the other circles. Study the clues carefully and arrange all the letters into words that you believe best conforms to these clues. Use your $ signs to help you spell out the right words.

PUZZLE NO. 14

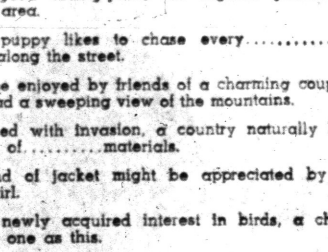

1 ..... 9 .....
2 ..... 10 .....
3 ..... 11 .....
4 ..... 12 .....
5 ..... 13 .....
6 ..... 14 .....
7 ..... 15 .....
8 ..... 16 .....

NAME .....

STREET ADDRESS .....

CITY ..... PHONE NO. .....

Clip Along Dotted Line and Mail

SOLUTION CLUES

1. A wife often wonders how her husband gets so many spots on his.....
2. Should certainly be kept where a child can't get at it.
3. Delinquent's sordid home life might cause the judge to give sympathetic consideration to the boy's.....
4. An ..... of his own to farm is the ambition of many a European peasant.
5. Excitedly trying to run with his heavy new wagon, Sonny may find it difficult to .....
6. Makes good hiding-place for fugitive pursued into a wooded area.
7. Playful puppy likes to chase every..... he sees moving along the street.
8. Would be enjoyed by friends of a charming couple whose house had a sweeping view of the mountains.
9. Threatened with invasion, a country naturally builds up its stock of.....materials.
10. This kind of jacket might be appreciated by a pretty young girl.
11. With a newly acquired interest in birds, a child might describe one as this.
12. In a dangerous spot, requires skill.
13. A spinster of thirty is lucky if she makes a good.....
14. Often is surprisingly effective in a sculptured figure made by a child in art class.
15. Young girl may often daydream of marrying a man who is this.
16. A murder which baffled the country sheriff was solved by..... investigation when state police took over.

OFFICIAL CONTEST RULES

1. Anyone is eligible to enter the POT-O-GOLD contest with the exception of Pontiac Press employes or their immediate families.

2. A contestant may submit as many entries as he or she wishes but they must be on official entry blanks printed in this newspaper.

3. To submit an entry the contestant must print his answer words in the proper spaces, cut out the area enclosed by dotted lines and attach it securely to a 2-cent postcard. No entries will be accepted if they are in envelopes. Entries for Puzzle No. 14 must bear a Tuesday, Sept. 11, postmark (or before). No entries received after that time, whether mailed or delivered by hand, will be declared eligible. The Press is not responsible for entries lost or delayed in the mail.

4. Sorry, telephone calls or mail concerning details of the contest cannot be answered or acknowledged.

5. The Pontiac Press will award a cash prize of $100 a week to the winner of each weekly POT-O-GOLD contest. If more than one winning answer is received the prize will be divided equally among the winners. If any week or weeks should pass without any winners, the prize will be added weekly until a winning solution is submitted.

6. Winners will be awarded an extra cash bonus of $25 each if they are Pontiac Press subscribers of record on the day winners are announced. Only one such bonus can be awarded to each prize-winner, no matter how many weekly prizes may accumulate.

7. Each week's puzzle will be published Monday, Wednesday and Friday until the contest's end. Either or all will be considered as official entry blanks.

8. Winners and correct solutions will be announced each Friday of the week following individual contests. Official keeper of answers will be Frederick C. Ziem, prosecutor for Oakland County. Only the General Features Corp., originators of the puzzles, will know the solutions until after each contest is over. Answers will be delivered to the Press judges by Mr. Ziem after the final deadline.

9. There is only one correct solution to the POT-O-GOLD puzzle, and only that correct answer can win. The decision of the judges is final and all contestants agree to abide by the judges' decision. All entries become the property of The Pontiac Press and none can be returned.

10. Completed puzzles must be addressed to POT-O-GOLD, POST OFFICE BOX 58, Pontiac, Michigan. Winners will be notified either by telephone or in the mails.

GET FINER GIFTS FASTER WITH GOLD BELL GIFT STAMPS



Wrigleys will give you GROCERIES for 1 YEAR
Up to $2,000 worth, if as our customer you are the Grand Prize Winner of $25,000 in the Gold Medal Election Quiz

Gold Medal Flour 5-lb. Bag 43c 25-lb. Bag $1.79

Betty Crocker Cake Mixes
• White • Devils Food • Honey Spice
• Marble • Peanut Delight • Yellow
or Chocolate Malt
3 Pkgs. 89c

Del Crest American Cheese Spread 2-lb. Economy Loaf 59c

Faribo Pak-A-Robe (P459)
100% wool robe complete with zippered carrying case. It becomes an excellent cushion, has foam insert in the carrying case. It is fine for football games and other sports. Get this item for ONLY 4 BOOK Gold Bell Gift Stamps.

Kraft's Salad Dressing
Miracle Whip Quart Jar 39c

Don De Coffee Drip, Perk or Silex 1-lb. Vac. Can 79c

Hunt's Peaches Sliced or Halves No. 2½ Can 25c

Hunt's Tomato Juice 46-oz. Can 25c

Carnation - Borden's or **Pet Milk** 9 Tall Cans $1.00

Kraft Philadelphia Brand **Cream Cheese** 3-oz. Pkg. 10c

Naturally Tender **Beef Roast** Table Trimmed
U. S. Choice or Prime Blade Chuck Cut 39c lb.

Large Cauliflower
Home Grown, Tender Creamy White Head 19c

Prices effective through Sat., Sept. 8. — We reserve the right to limit quantities.

WRIGLEYS



From the Press Box

BY BRUNO KEARNS
Sports Editor, Pontiac Press

That autumn madness called football is here and the activity is bustling in grid camps from the Little Leagues to the pros.

This is the time of year when the sportswriter carries an extra handkerchief, or two, during his visit to the various "valleys of tears," which is adequately the alias for coach's office.

★ ★ ★

Actually, the coach doesn't mean to cry out loud, he just doesn't want to paint too rosy of a picture. And he has reason.

His face would surely undergo a change in color schemes if he was to present a solid ray of optimism and then find the team dwelling somewhere around the basement of his league.

This is one sure way to leave the exit door open for quick departing, especially in college ranks where the alumni see championship teams even with one veteran at quarterback along with 10 untested sophomores.

★ ★ ★

Take for instance the manner with which Duffy Daugherty approached the build up being given Michigan State this year.

Every publication and pre-season poll has the Spartans pegged for the national title, Big Ten title, etc., and everything but the Rose Bowl, and that's only because of the 1956 appearance.

"We have some good material," said Duffy, "and if we don't have a good team, we'll be disappointed."

★ ★ ★

Any team which actually wins all the titles which are always prematurely bestowed on it has to be a great not a good team.

In this instance Duffy was pretty shrewd. It would have been senseless for him to say "we'll be lucky to win a game," because everyone knows that MSU has enough this year to be very good and even great.

In the same light it would have been unwise for Duffy to say "we'll be great." He took the right approach, admitting a good team, but leaving the way open for disappointment if the horses don't come through.

★ ★ ★

Anyway, the weekend wars are about to begin. Michigan State is expected to wage a three-way battle with Ohio State and Michigan for the Big Ten, and with MSU and the Buckeyes out of the Rose Bowl picture, everyone sees a California trip for the Wolverines.

Out in the East, the Eli of Yale are again picked for the Ivy League as in 1955 when the Bullas were beaten by Princeton.

Maryland, with its new coach Tommy Mont, is again picked for the Atlantic Coast Conference. The Terps would be more impressive champions if they would schedule a game with Duke, the nearest and strongest competitor in that league.

★ ★ ★

The Southern Conference is out of West Virginia's class as is the Big Seven for Oklahoma, so every year favorites in these leagues run about the same.

The Rambling Wreck of Georgia Tech gets the nod in the Southeastern Conference and Houston is picked to replace Detroit in the Missouri Valley.

Out in the Pacific Coast Conference, where even the water-boy's status is shaky, Stanford looked good before all the penalties were imposed. Now the Indians are solid choices over UCLA, California and Southern Cal which are counting the heads that rolled.

It looks like a great season, cry-towels and all, so bring it on.

Lions' Coach Satisfied With '56 Edition



RECORD — Here's the current hottest amateur golfer in the Pontiac area. Paul Bada (above) has just set a new course record of 61 at the Municipal layout here.

Parker Pleased With Soundness of Bobby Lane

Pre-Season Game Set for Detroit Against Browns Friday

By DAVE DILES

DETROIT (AP) — Buddy Parker says "there are no big weaknesses that I can see right now" in the 1956 edition of the Detroit Lions.

The Lions' coach, after watching a two-hour workout, says he is satisfied with the club in general.

"Of course," Buddy added, "there are a few spots where we could improve. That's only natural. But I was pleased with all parts of our game last week in Miami."

Parker said fullback Leon Hart is taking the ball from the quarterback and getting away to a faster start. Halfback Howard Cassady of Ohio State, who has failed so far to show the kind of drive that made him a two-time All-America choice, will get started soon, the Lions' coach believes.

"We're not at all worried about Hoppy," said Parker. "He has had some bad luck and he still has some adjusting to do.

"But that's just a matter of time. He'll come around."

* * *

Parker says having quarterback Bobby Layne sound "takes away a big share of our worries."

One of the big differences in camp this year, claims the coach, is the spirit. "These boys think they can win," said Parker, "and the coaches are certain of it, too."

In the front office, the Lions report the sale of 32,141 season tickets, approaching last year's league record of 36,434.

The Lions expect 40,000 for Friday night's contest against the world champion Cleveland Browns at Briggs Stadium.

Bill Bowman, one of the top club's top runners in 1954, gets out of the Army next week and will rejoin the Lions.



AP Wirephoto

SPARTANS ON THE LINE — Michigan State linemen (left to right) Pat Burke, tackle; Cliff LaRose, guard; Dan Currie, guard and Joe Caruthers, guard, go up against the dummies in practice sessions at East Lansing. The Spartans are being picked for the Big Ten title this year and also for high national ranking.

Sergeant Wins 2nd Rifle Title

CAMP PERRY, Ohio (AP) —The National high power rifle championships ended yesterday and Army Sgt. First Class Loyd G. Crow became the first man in the history of the matches to win the title two consecutive years.

* * *

The 28-year-old Carrollton, Miss. shooter fired an aggregate score of 643 out of a possible 650.

* * *

In other divisions, Marine S.Sgt. James E. Hill of Portland, Ind., took the service rifle crown; Miss Marlene Bellinger of Seattle became the women's champion for the second year in a row; Martin Hull of Orange, Calif., copped the civilian crown, and Middleton Tompkins of Long Beach, Calif., took the junior championship.

Crow needed 82 "V" ring shots to take the title from the early leader, Marine S.Sgt. Emmett Duncan of El Cerrito, Calif., who matched Crow's aggregate score, but had only 74 of his shots in the "V" ring.

STANDINGS

AMERICAN LEAGUE

	Won	Lost	Pct.	Behind
New York	85	46	.649	—
Cleveland	75	56	.573	9
Chicago	73	58	.557	11
Boston	72	59	.550	12
Detroit	65	67	.492	19½
Baltimore	58	72	.446	25½
Washington	54	77	.412	30
Kansas City	43	88	.328	41

TUESDAY'S RESULTS
Kansas City 5, Cleveland 2
Chicago 11, Detroit 4
Boston 7, Washington 6 (12 innings)
Only games scheduled.

WEDNESDAY'S GAMES
(Time Is Eastern Standard)
New York at Boston, night—Ford (15-9) vs. Nixon (8-7).
Baltimore at Washington, night—Johnson (7-8) vs. Stobbs (14-10).
Only games scheduled.

NATIONAL LEAGUE

	Won	Lost	Pct.	Behind
Milwaukee	81	51	.614	—
Brooklyn	78	54	.591	3
St. Louis	64	68	.485	17
Philadelphia	61	69	.469	19
Pittsburgh	58	73	.436	23½
New York	54	77	.412	28½
Chicago	52	79	.397	29½

TUESDAY'S RESULTS
Cincinnati 4, Milwaukee 2 (10 innings)
New York 7, Philadelphia 2
Only games scheduled.

WEDNESDAY'S GAMES
(Time Is Eastern Standard)
Cincinnati at Milwaukee—Acker (2-2) vs. Spahn (16-9).
Pittsburgh at Brooklyn, night—Kline (13-15) vs. Maglie (8-4).
Chicago at St. Louis, night—Rush (12-7) vs. Wehmeier (8-9).
New York at Philadelphia, night — McCormick (6-0) vs. Simmons (11-9).

Top Halfback Combination Touted

Spartans Picked in Big 10

Following is another story in a series on Big Ten and Notre Dame football prospects by Jerry Liska, Midwest Associated Press Sports Writer, who is making an airplane tour of the grid camps.

East Lansing Michigan State can't return to the Rose Bowl next New Year's day, but there are few who will dispute the fact the big, speedy Spartans have a good chance to capture the Big Ten football title this fall.

* * *

With two halbacks who may form one of the nation's top ball-carrying combinations, Clarence Peaks and Walt Kowalczyk, coach Duffy Daugherty has 25 returning lettermen and some fine looking prospect among a whopping 51 sophomores.

Great things are expected from Peaks, 209, and Kowalczyk, 205, last season, led the Spartans in rushing with 548 yards for a 7.1 average. Peaks, a senior, has been a great all-around performer for two seasons.

There is some question mark concerning the successor to graduated Earl Morrall as the quarterback of Michigan State's mulitiple offense.

* * *

The logical replacement is Pat Wilson, senior, who understudied Morrall last year. However, coach Daugherty insists Wilson is being hard pushed by Jim Ninowski, a fine passing junior and 5 feet, 8 Mike Panitch, who has a sophomore rating although a squad member last fall.

Obviously, though, Daugherty will be disappointed if the Spartans, with probably only one sophomore starter, fail to turn up with a good team and a strong championship contender.

Although this is billed as the biggest Spartan squad, physically, in modern years, the Spartans with their ramified attack still will be fast and mobile. Daugherty said "I don't turn down any big boy if he can move. But the main thing is to play football, whether a man is big or small."

* * *

Even with two such superb halfbacks as Kowalczyk and Peaks, the Spartans may spring a couple of speedier ball carriers, two-sophomores, Art Johnson and Blanche Martin. Daugherty also has a dangerous runner in Dennis Mendyk.

* * *

Daugherty humorously sizes up his left halfback lineup with "how can fellows with names like Clarence, Dennis and Blanche be football players? But I guess they are."

Next: Michigan

St. Louis Credited

Football's First Pass Is 50 Years Old Today

ST. LOUIS (AP)—The forward pass is the exciting, explosive play that opened up — possibly saved — the game of football. It all started 50 years ago today.

It's finally been established beyond argument that the first forward pass was thrown by a St. Louis University player against Carroll College at Waukesha, Wis., Sept. 5, 1906.

* * *

It wasn't a desperate, hit-or-miss play but came after long planning by Eddie Cochems, former Wisconsin hero who coached the St. Louis team that season.

The origin of the pass once was the subject of debate. A movie several years ago on the life of Knute Rockne created the impression Gus Dorais threw the first one to Rockne for Notre Dame against Army in 1913.

* * *

Both Dorais and Rockne have credited Cochems with pioneering the pass. So has the Football Hall of Fame.

The football rules committee decided after the 1905 season to permit the ball to be thrown forward. The action resulted from public indignation over frequent injuries and deaths in the bone-crushing mass formations of the era.

Prodded by President Theodore Roosevelt, the group of college presidents met to consider ways to open up the game.

The ball then wasn't the bullet-shaped projectile it is today but Cochems studied it and learned it could be spiraled by gripping the laces.

Note to Prep Coaches

Area prep coaches who have not returned their football roster questionnaires to the Pontiac Press sports department are urged to do so as soon as possible.

Five Pitchers Blasted

Tigers Ripped, 11-4

KANSAS CITY (AP)—The Detroit Tigers looked even worse last night than the tailend Kansas City Athletics, with whom they begin a four-game series tomorrow night. The Bengals dropped an 11-4 decision to the White Sox in Chicago last night.

* * *

As a result, the once promising Tigers slipped two games back of the now coveted .500 mark. They now are 65-67 in American League won-lost columns. They drew up to the .500 average in winning the first game of a Labor Day doubleheader at Chicago, but then blew the second game.

Except for hitting, the Tigers did very few things right last night.

Paul Foytack and some of the four pitchers that followed him couldn't have been accused of "throwing like a washer woman" though. At times they couldn't have hit a tub, but at others they were deft in striking bats.

The only bright spot in the Tiger performance was the continued walloping of 19-year-old bonus baby Jim Small. He got a double and a single to give him 10 hits in 21 times at bat in the last five games.

* * *

That gives the young lefthander a .476 average since he replaced the slumping Bill Tuttle in center field.

* * *

Pitcher Dick Donovan, who gave up 10 hits but won his 6th straight game, banged a three-run homer off Steve Gromek in the 5th inning. A homer by Jim Rivera also contributed to the five runs the Sox got off Gromek in his one-inning of toil.

DETROIT	AB	R	H
Kuenn, ss	4	0	0
Belardi, 1b	4	0	1
Maxwell, lf	4	0	1
Kaline, rf	4	0	1
Boone, 3b	4	1	2
Small, cf	4	1	2
Bolling, 2b	3	1	1
Wilson, c	3	0	1
Foytack, p	1	0	0
Bunning, p	0	0	0
Torgeson	1	0	0
Gromek, p	0	0	0
Miller, p	0	0	0
House	1	1	1
Masterson, p	0	0	0
	33	4	10

CHICAGO	AB	R	H
Hatfield, 3b	4	3	3
Fox, 2b	4	2	3
Doby, cf	1	0	0
Minoso, lf	4	0	1
Lollar, c	4	0	0
Rivera, rf	4	1	1
Dropo, 1b	4	1	1
Aparicio, ss	3	2	3
Donovan, p	4	2	1
	34	11	13

Torgeson popped out for Bunning in 8th.
House hit home run for Miller in 8th.
Detroit ..... 010 010 110— 4
Chicago ..... 003 150 20x—11
E—Aparicio, Boone, Small. RBI—Wilson 2, Fox 2, Minoso, Lollar, Rivera, Donovan 3, Bolling, Doby, House, 2b—Small, Aparicio, Wilson. HR—Rivera, Donovan, House. S—Bolling. SF—Wilson, Fox. DP—Dropo and Aparicio; Bolling and Belardi. Left—Detroit 4, Chicago 10. BB—Foytack 5, Bunning 2, Gromek 1, Miller 2. SO—Donovan 3, Foytack 1, Bunning 1, Masterson 1. HO—Foytack 3 in 2⅓, Miller 4 in 2. R-ER—Foytack 3-3, Bunning 1-1, Gromek 5-5, Miller 2-2, Masterson 0-0, Donovan 4-3. W—Donovan (10-7). L—Foytack (11-12). U—Napp, Umot, Berry, Honochick. T—2:30. A—7,836.

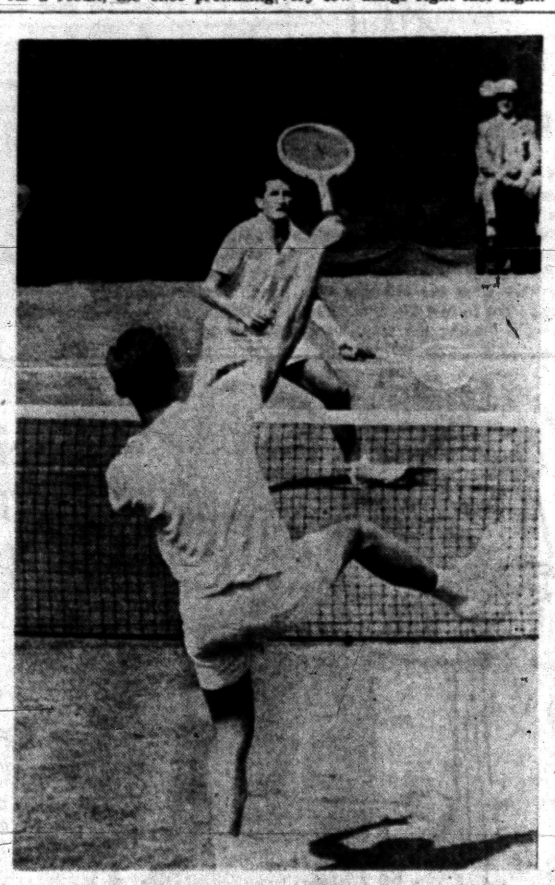

AP Wirephoto

SMASHING UPSET — Ulf Schmidt, forecourt, 7th seeded Swede, smashes the ball back at Abe Segal, little known South African, at the National Tennis championships at Forest Lake, N. Y. Segal scored first big upset yesterday by defeating Schmidt 8-6, 9-7, 5-7 and 7-5.

Redlegs Cement Honors After Stunning Braves

By THE ASSOCIATED PRESS

Win, lose or draw, the Cincinnati Redlegs are almost certain to walk off with the following honors this year:

1. The most successful extra-inning club in the major leagues.
2. The most powerful home-run hitting crew in big league history.
3. Possessor of the National League's Rookie-of-the-Year in Frank Robinson.
4. Owner of the No. 1 relief pitcher in both leagues in Hershell Freeman.
5. Having the Manager-of-the-Year in Birdie Tebbetts.

The amazing Redlegs solidified their hold on all five honors last night by handing the front-running Milwaukee Braves a stunning 4-2 defeat in 10 innings, made possible by Robinson's 37th home run and Freeman's 30th victory-bringing relief job. The Reds' brilliant fireman received credit for his 12th victory. He has saved 18 other games for Cincinnati.

* * *

The Reds' triumph, their second in a row over Milwaukee after a seemingly disastrous opening game defeat in Monday's Labor Day doubleheader, boosted Birdie Tebbetts' never-say-die outfit into second place, a half game ahead of Brooklyn and two and a half lengths behind the Braves.

It marked the 10th consecutive overtime triumph for the rampaging Redlegs, who have fought back into contention after having been counted out more times than a glass-chinned fighter.

In the only other National League game played last night, the New York Giants thumped the Philadelhia Phillies 7-2 under the lights.

* * *

Cleveland's hopes of overtaking the American League leading New York Yankees became dimmer than ever when the tail-end Kansas City Athletics dumped the second-placers 5-2 to drop the Indians nine games behind New York.

Chicago's third-place White Sox climbed to within two games of the Tribe by whipping the Detroit Tigers 11-4 and Boston needed a 12th inning home run by Ted Lepcio to nip the Washington Senators 7-6. Baltimore and New York had a day off.

New Course Record

Paul Bada Fires 61 on City's Layout

After making more or less of a habit this summer of banging in subpar golf rounds, Pontiac's Paul Bada has come up with a fantastic bit of scoring over the Municipal Course.

Playing with a trio of real sharp shooters from local links ranks, Bada recently toured the 18-hole layout in the amazing total of 61 strokes (32-29.)

The feat, fully accredited by Paul's playing partners, is certainly a new record for the course, clipping three strokes off the former mark of 64, equalled by several players, once this season by Gene Bone of Tam O'Shanter and several other times by Bada, himself. Par for the course is 69.

* * *

Bada has been burning up courses in the area. He has to his credit 64s at Pontiac Country Club and Bald Mountain. He scored in the 60s at Indianwood's Michigan Open tourney and was the 1954 City Medal Play champion.

Observers in the section look on Paul as one of the finest young amateurs to come along here in years.

Playing with Bada at the time he carded the 61 were Butler Cooper, Jim Pembroke and Bill Stoiloff. Cooper carded 72, Pembroke 76 and Stoiloff 68.

* * *

Bada is a modest fellow, and his record total only came to light when fellow members of the foursome decided to tell about it.

Here's Bada's card, compared to par:

Par out	434	433	445	—34
Bada out	433	433	345	—32
Par in	334	354	544	—35—69
Bada in	343	243	334	—29—61

Hoad Rejects Suggestion He May Turn Pro

FOREST HILLS, N.Y. (AP) — Here's a tip to promoter Jack Kramer and other professional tennis maestros—Lew Hoad, the hottest commodity on the amateur net market, is not for sale.

* * *

"I am much less interested in turning pro this year than I was a year ago," the Australian wonder boy said today.

"I haven't been approached by Kramer or anybody else. I haven't thought about turning pro. Of the moment, I'm not interested."

Already winner of the Australian, French and Wimbledon championships, the 21-year-old Hoad can complete a rare tennis slam by capturing the U.S. title at the West Side Tennis Club this week.

Table Tennis Group Holds First Meeting

The Pontiac Table Tennis Association will open its season shortly with an invitation now being extended to interested players. First meeting will be held Friday evening at 8:30 at the Capitol Barber Shop, 580 West Huron.

Women players are especially invited. Those interested can call Elmer Klemm, FE 4-8730.

League play begins Thursday, October 4th, at 8:00 p.m. at Bethany Baptist Church.

Touted Passer Lands at MSU

Bielat Leaves Purdue Campus Job to Enroll at East Lansing

EAST LANSING (AP)—Larry Bielat, a much-sought T-formation passing ace from Center Line High School, has announced he will enter Michigan State University.

Coach Duffy Daugherty disclosed yesterday Bielat had applied for and been given an athletic scholarship last spring.

* * *

The Big Ten approved scholarship covers room, board and tuition and is available only to athletes in the top third of their class scholastically.

Purdue also had wooed Bielat and there were indications in the summer that he might end up a Boilermaker.

He spent part of the summer at Lafayette, Ind., working on the Purdue golf course.

But Bielat showed up on the MSU campus Monday and attended MSU's varsity football workout. There, Daugherty said the youth told him "he realized now he wanted to go to school in Michigan and was signing up at Michigan State."

Homer Hands Kazoo 7th Baseball Crown

BATTLE CREEK (AP) — Shine Samson's three-run homer in the first inning started Kalamazoo to its seventh championship of the Michigan Baseball Congress in the last eight years last night.

Wyandotte never recovered from the Kalamazoo right fielder's blow and was beaten 5-2. As a result, Kalamazoo will represent Michigan in the American Amateur Baseball Congress "world series" opening here Friday night.

Wyandotte, a participant since 1937, made its first tournament finals only to have Samson ruin it.

Pirie Lowers '3,000' Mark

MALMOE, Sweden (AP) — If Gordon Pirie's sensational "warm-up" is a hint of things to come, the 25-year-old British salesman should be a smash in the Olympic Games at Melbourne this fall.

He improved on his own record for the 3,000-meters with a 7:52.8 clocking that left three hurrying Hungarians in the dust yesterday.

* * *

In the past few months Pirie, who's previous record for the 3,000 was 7:55.6, has stepped off a 1:56.4 half mile and 4:02.2 mile, as well as ripping off two miles in 8:42.6, the 5,000-meters in the world record time of 13:36.8, the three miles in 13:42.2 and 10,000-meters in 29:17.2.

* * *

He'll run the 5,000 and 10,000-meters in the Olympics, which doesn't have a 3,000-meter race.

Pirie said he "felt in good shape' before yesterdays record run at Malmoe Stadium, where a crowd of 15,000 cheered him on in the race that is 240 yards short of two miles.

Recheck Gives Win to Arkansas Rider

LANSING (AP) — Determining a champion was almost as tough for the judges as riding the course was for contestants in the annual Jack Pine Motorcycle Reliability contest held over the Labor Day weekend.

* * *

Judges first announced that an Illinois rider, William Nadler of Elgin, was the grand champion. After a recheck of points, they decided that Leroy Winters of Fort Smith, Ark., was the winner with 953 points out of a possible 1,000.

* * *

There were only 115 finishers among the 429 riders who started on a more than 500-mile circular course from Lansing to West Branch and return.

Tom Dublinski, Tracy Studied

TORONTO (AP)—Tom Dublinski, who used to play for the Detroit Lions, and Tom Tracy, who wants to play for them, figured prominent in Canadian football news today.

Coach Bill Swiacki of the Toronto Argonauts reported he was faced with the unwelcome task of deciding whether to put Dublinski, his brilliant $17,000-a-year quarterback in the Big Four Football Union, who is out with a knee injury, on waivers in order to retain 12 American imports who are in shape to play.

But, there's a catch, Swiacki naturally doesn't want to get rid of Dublinski, leading Big Four passer last year. He may want to put him on the waiver list so he can get him on the reserve list.

Meanwhile, Ottawa Rough Riders, have the problem of what to do with halfback Tom (The Bomb) Tracy.

"The Bomb," who has a sore leg, didn't return from Montreal with the Riders Monday. This is believed to be a breach of training rules. Coach Frank Clair is reported to have been concerned about Tracy's training habits before this.

Tracy, of Pontiac, Mich., went to Ottawa after a squabble over his preference for playing with Detroit Lions. His status was reported under study by club officials.

Higgins, White Lose Arguments

BOSTON (AP)—Boston Red Sox catcher Sammy White has been fined $50 and Manager Mike Higgins has lost his protest over the celebrated ball-throwing incident last week against Detroit.

* * *

Higgins played the game under protest after White, enraged at a call by the umpire, threw the ball into centerfield in disgust.

* * *

While the argument continued and the arbiter tossed White out of the contest Tiger runner Red Wilson came all the way around from first to score.

Higgins argued time was out the instant White was heaved.

A Good Used Car?
Try
COMMUNITY MOTORS
Rochester and SAVE!

DISTRIBUTOR of
Service Station Equipment
- Sunnen Pin Hone Equipment
- Blackhawk Porto Power
- Proto Tools
- Globe Hoists
- Champion Air Compressors
- Bink's Spray Equipment
- ARO Lubrication Equipment
- Sioux Valve Equipment and Tools
- Chicago Pneumatic Tools
- Bean Visualiner & Wheel Balancers

PONTIAC MOTOR PARTS
"Parts Headquarters for the Doctor of Motors"
Automotive Parts and Equipment
29 Auburn Ph. FE 2-0106

East Detroit Favored to Win '56 Crown

Birmingham Seen Relinquishing EML Grid Title

This is the first of a series of articles dealing with area high school football league prospects. Tomorrow we scan the setup in the Oakland-B league.

It took Birmingham 10 long years to win the Eastern Michigan League football title, won in 1955, but now the 1-year reign of the Maples appears at an end as another title hungry school, East Detroit, makes its strongest bid for the crown.

Despite three key losses due to summer injuries, the Shamrocks of coach Alva Asbury are solid favorites to annex their first title since joining the EML in 1946.

"We've finished second so much, it's beginning to look like a habit," said Asbury.

Asbury has another reason for wanting the title this year. He figures this will be his last season as head coach at East Detroit.

The Shamrocks had the entire starting backfield returning among the 19 lettermen until two days before the opening of practice when regular quarterback Jim Balkwill suffered a baseball injury and is now considered lost for the season.

* * *

Center Bill Marlette is also out indefinitely after an operation and 6 ft. 6 in. end prospect Ron Emerick was lost with a hip fracture. End Gary Ballman has made the switch to quarterback.

Defending champ Birmingham under coach Carl Lemle has lost 23 lettermen including the entire starting backfield.

A couple of transfers will help six returnees among whom is speedster Tony Evangelista a 155-pound senior who is one of the fastest backs in the circuit.

* * *

Dale Burrows, understudy to Bill Swaney last year, is at quarterback with returning guard and captain Jim Fry and 6-3 end Bob Isbell in line posts.

Mike Nordstrom, who played behind all-state Darrell Harper at Royal Oak last season, and Dick Miller a 190-pound center from Boston are transfers on the team.

Port Huron will give East Detroit a rough time for the title. The Big Red of coach Bob Hayes are well stocked with 14 lettermen including quarterback Rich Robbin, a 6-2, 185-pound senior, and Ken Martin a 210-pounder now moving from end to fullback.

* * *

Ferndale expects a better season with three of its speedy backs, Larry Brown, Larry Wepling and Dick Sherwood returning.

End Ken Schults is most likely candidate at quarterback with tackles Jim Sanec and Dick Wyatt leading the line attack.

Hazel Park and Mt. Clemens start the season with new coaches. Chuck Skinner figures lack of size but a little more speed for the Parkers and Bill Mowry is presently changing the Bathers' system from the T to the Wing with 12 lettermen available.

Newest addition to the EML is Royal Oak's new Kimball High School which will start competiton in athletics next spring.



Pontiac Press Photo

PLENTY OF SPEED — Birmingham will have one of the fastest backs in the EML with letterman Tony Evangelista, a 155 pound senior, who lettered last year. All of the four regulars of the starting Maple backfield are gone.

Nightmare Football Race Seen in Missouri Valley

By THE ASSOCIATED PRESS

The football title chase in the far-flung Missouri Valley Conference promises to be an oddsmaker's nightmare this fall with Detroit, Wichita and Houston running shoulder-to-shoulder.

Wichita and Detroit divided the championship in last year's confusing race. Only Tulsa's upset of Houston prevented a three-way tie. Coaches, normally gloomy fellows, predict improvement at all three schools.

* * *

But the top trio will be running scared. Both ambitious Tulsa and Oklahoma A&M, stocked with fleet sophomores, are given a chance to emerge on top.

Wichita Coach Pete Tillman, a former Oklahoma center, says:

"I think we have as good a chance as anyone to win the Valley title but this will be the conference's best year and anyone can win it. The Valley winner definitely will be a team that deserves national ranking."

* * *

Detroit's silver-haired Wally Fromhart, 43-year-old former Notre Dame quarterback voted Valley coach of the year last season, said he's counting on quarterback Steve Piskach, an ex-Marine, to give Detroit the accurate forward passing it lacked in 1955. The biggest problem is rebuilding the line from tackle to tackle. He admits the Titans are strong at end.

Bill Meek of Houston, the former Tennessee blocking back who rebuilt Kansas State football, predicts the Cougar offense will be improved.

* * *

"We have bigger, faster backs and may play a more wide-open game," he said. "Our passing should be improved. Don Flynn was throwing the ball all over the lot in the spring."

The Valley, now in its 50th year and stretching from the Gulf of Mexico to the Canadian border, has a lot of good veterans and highly rated sophomores on the rosters.

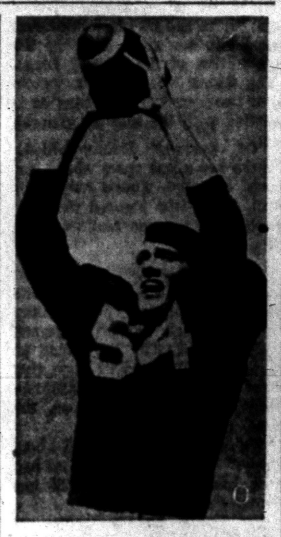

Pontiac Press Photo

BACK AT END — Bob Isbell, 6-3 senior, is one of six lettermen coach Carl Lemle has on hand at Birmingham as the Maples try to defend their EML title they won last year for the first time in 10 years.

Senators Recall Two

WASHINGTON (AP) —The Washington Senators today recalled 2 players from the minors for duty this season.

Harmon Killebrew, Charlotte third baseman, will report to the parent club this weekend in New York. Lyle Luttrell, Chattanooga shortstop, will join the Senators at Detroit Sept. 11.

Firestone
COMPLETE SET
SALE



Super Champion Tubeless or Tube Type
NEW TREADS
Applied on Sound Tire Bodies or on Your Tires
Regularly priced up to 57.80 per set
Now—Any Size Any Type Only
ALL FOUR ONLY $40.00 DOWN and $1.75 a week
FOUR for $44.44 exchange plus tax
Same tread design, depth, width and quality as new Firestone tires, plus our famous Firestone
"LIFETIME" NEW TIRE GUARANTEE
HURRY SALE ENDS SATURDAY NIGHT
See us for lowest Prices ...Best Terms in Town!!
Firestone STORES
140 N. Saginaw FE 5-2620
146 W. Huron FE 2-9251

Doctoring Your Golf Game

By DR. CARY MIDDLECOFF

PATIENT'S COMPLAINT: No clubhead speed

DIAGNOSIS: Relaxed left arm

TREATMENT: When I am hitting the ball real well I feel the left arm in full control of the swing—back, down, and through the ball. I feel particularly its firmness as



the swing reaches the hitting area, about 14 inches from the ball with the wooden clubs and about a foot from the ball with the medium irons.

The sketch illustrates what I mean — what the left arm does. You've got to feel the arm pulling through, leading the way. To get that feeling the left arm must be straight at impact, as you see in the sketch. It's the answer to clubhead speed.

Get into this hitting position by pulling down from the top of the swing with the left arm — as straight down a pull as you can make—and you'll shift the weight automatically to the left leg against a braced left side.

The right side, you notice, is already relaxed and following into the shot readily and smoothly. No tightness whatever. The body is unwinding—the left hip is moving out of the way to allow the arms to swing through and out after the ball.

Power comes from staying with the shot — following through low to a full extension of the arms, which I'll explain in the next article.

(Copyright 1956, John F. Dille Co.)

Ursua TKO's Ortega

STOCKTON, Calif. (AP) — Dommy Ursua, 117, of Manila pounded out a sixth-round technical knockout over Johnny Ortega, 115, of Oakland, former American flyweight champion, at the Stockton Civic Auditorium last night.

Tough for Amateurs

Tourney Site Toughened

CHICAGO (AP) — Months of a toughening-up process have left the Knollwood Club course a severe, exacting test for the 56th National Amateur golf tournament starting Monday.

In fact, the 6,790-yard circuit, carrying a par 35-36—71, is so demanding, as of now, that the U.S. Golf Assn. should be prepared to receive a number of beefs from players who think the course is rigged unfairly.

* * *

But such beefs—if they be forthcoming—would be nothing new to the USGA and Executive Director Joseph C. Dey Jr. It is their business to suggest how a course can be toughened for USGA title play. And they do an excellent job.

* * *

Knollwood's rough has been allowed to grow. With an unusual amount of rain recently, it has become a thickly matted nightmare of grass. The USGA, following usual procedure, may order some barbering work before tourney time.

* * *

As it stands now, the rough is so deep and shaggy that a player will have difficulty finding his ball, let alone playing it out. Using a No. 4 or 5 wood would be mere folly from most parts of the rough. A No. 9 or 8 iron, or wedge, may be required to dig the ball out.

* * *

The rough has been allowed to encroach upon the fairways, narrowing them to 33-38 yards in width on most holes. And the thick grass also makes a frightening fringe at the greens. Chip shots from these aprons will be especially hazardous.

Here are the pairings for Michigan golfers in the 1st round of the 56th National Amateur Golf championship Monday, Sept. 10, at the Knollwood Club:

8:12 a.m.—LLOYD STRON, PONTIAC, vs Joseph A. McBride, Paramus, N. Y.
9:18 a.m.—William J. Walsh, Kalamazoo, vs Gerald Magee, Toronto, Canada.
9:30 a.m.—Glenn Johnson, Grosse Ile, Mich., vs Robert Beirne, Riberton, N. J.
Bye—RALPH ELLSTROM, BIRMINGHAM, CC.
10 a.m.—Harvey Woodard, St. Clair Shores, vs Robert Klein, Tulsa, Okla.
Bye — CHARLES KOCSIS, ROYAL OAK.
2:06 p.m.—Louis Wenkrow, Lansing, vs John Wagner, Glencoen, Ill.
2:34 p.m.—James Moeller, Tulsa, Okla., vs Gerald Berles, Grand Rapids.
Bye—Tom Draper, Royal Oak.

Inkster Memorial Tourney Sept. 8-9

Honoring the memory of a former veteran golf professional at Pine Lake CC, the club will conduct its annual Jock Inkster tourney this weekend.

The two-day best-ball medal play event is over a 36-hole route.

Jock Inkster was widely known in the district as a genial, capable golf teacher who served Pine Lake for many years. He died five years ago.

1st Ace Sunk on Clarkston Golf Course

One of Clarkston Golf Club's "regulars" finally marked up the first hole-in-one at the rolling layout. Playing in a foursome on Labor Day, Bob MacGregor of Ortonville holed out his 9-iron shot from the 9th tee, the ball hitting eight inches from the cup and bouncing in. Hole is a par 3-140-yarder.

Ace was MacGregor's first. He has barely missed others on a number of occasions on the same green.

With MacGregor were Earl Wright, George Tefft, George Rabideuax and a threesome just leaving the green also saw the ace.

The club is planning its "golf day" on Oct. 7, with several contests and the club championship among the features.

Sports Briefs

Selwyn Jones, Michigan State distance runner from Hamilton, Ont., will captain the 1957 Spartan track team.

* * *

Ted Kluszewski, Redleg first baseman, hit 22 home runs in Cincinnati in 1955 and 25 on the road.

TUESDAY'S HOME RUNS

Buddin, Lepcio, Red Sox; House, Tigers; Rivera, Donovan, White Sox; Castleman, Giants; Robinson, Redlegs.

Solunar Tables

Here are the best times for fishing in the Pontiac Area, as set up in John Alden Knight's solunar tables. Tables were prepared specially for this section.

	A.M.		P.M.	
	Minor	Major	Minor	Major
Thursday	7:00	12:50	7:35	1:20
Friday	7:45	1:35	8:15	2:00
Saturday	8:35	2:25	9:05	2:50
Sunday	9:25	3:15	9:55	3:40
Monday	10:10	4:00	10:40	4:25
Tuesday	11:00	4:50	11:30	5:15
Wednesday	11:50	5:40		6:00



Society Brand Will Be Your Personal Tailor

Through our store you may now have suits tailored to your own measure by Society Brand Clothes, one of America's most famous and respected clothing firms. The added cost is modest; little of your time is needed; your suits will have unquestioned superiority in fit and appearance. Stop in or phone for details.

from $90.00

Huddik's
23 N. Saginaw

Stop Sagging Rears!



With LOW-COST
AIR LIFT PNEUMATIC SPRING BOOSTERS

Car got that "middle-age spread" look? Even new cars need help for overloads of luggage, equipment for extra passengers. AIR LIFT units fit between leaf springs and frame—inflate with air to support overloads up to 1500 lbs.! Pre-tested and guaranteed for one year or 20,000 miles. Easily installed in less than 30 minutes . . . nothing to remove from your car. Come in today and let us show you how AIR LIFT Spring Boosters can remedy your rear end sag.



NEWTREAD TIRES
Cut Your Tire Cost 50%
670-15
710-15
$9.75 and your recappable tire
Other sizes at equally low prices—
Workmanship fully guaranteed!
TRUCK TIRES RECAPPED
LOW PRICES — PROMPT SERVICE

Over 30 Years in Pontiac
Don R. MacDonald, Inc.
370 S. Saginaw St. FEderal 5-6136

Named 'Most Valuable'

LOUISVILLE, Ky. (INS)—Marv Throneberry, Denver first baseman, was named most valuable player in the American Association today.

Throneberry leads the league in homers—47, and in runs batted in—137. He is batting .317.

BOWLERS!

NAT NAST Bowling Shirts Are Selling Like Hot Cakes ! !

ORDER TODAY FE 2-2300

HARWOOD CUSTOM TAILORS

906 W. Huron at Telegraph

'Big Fish Derby' Champions Named

By H. GUY MOATS

Another in the long list of Pontiac Press "big fish derbies" has come to a conclusion.

Winners have been determined for the summer-long contest in which some fine fish, particularly in the black bass category have been entered. In only one division was the top entry below the 1955 level.

The winners, as determined by weight alone are:

NORTHERN PIKE — A 15-pound-14½-ounce fish taken by Jack Wilds, 8795 Andersonville road, Clarkston, Aug. 24.

BLACK BASS — Entered by Keith Parker, 2678 Walnut road, Pontiac, a 5-pound-15½-ounce largemouth.

BLUEGILL — A one-pound-one-ounce fish caught by Harvey Boatwright, 2850 Lakeside drive, Lake Orion.

All three lucky fishermen will receive U.S. Savings Bonds in the denomination of $50 each. Bonds will be presented within a few days.

The contest began on June 20, closed Monday, Labor Day.

Entries came fast at the start of the "derby" as bigger and better fish displaced the earlier leaders. By mid-summer the pike and bluegill divisions had slowed considerably.

There were many fine fish taken in Oakland County waters in that time, but few bettered the then leading entries. That is, all but the bass. From a four-pounder that was the first entry the heft of the bronzebacks kept moving up steadily until Parker, eventual winner landed his prize-winner on Watkins Lake. That was on Aug. 12. He had no real challengers. The fish was 21½ inches long, 20 inches in girth—a real whopper.

When Wilds turned in his pike entry the biggest fish in that category was an 8-pound-4-ounce specimen, taken by Jack Gray of Milford. Wilds' better than 15-pounder came from a lake near Clarkston.

Only entry that held up all season was Boatwright's 11½ inch long, one-pound-one-ounce bluegill taken from an Orion lake. Winners in this division in the past have reached better than a pound and a half.

Babe Reported Improved

GALVESTON, Tex. (INS)—Mrs. Babe Didrikson Zaharias, gamely fighting cancer at Galveston's John Sealy Hospital, was reported feeling much better today.

The famed woman athlete, who was fed intravenously most of last week, drank milk through the mouth yesterday. She has had four major operations since being stricken in 1953.



United Press Photo

RECORD TROUT — Bob Bjorkquist, Manistee, holds record-breaking brown trout that is 19 pounds 4 ounces and measured 33½ inches. Bob turned the fish over to conservation officer Bill Copeland (left) and district conservation officer Frank Hoard (right). The fish is the largest of its kind to be taken in Michigan waters and will be placed in the Michigan Institute for Fisheries Research Museum.

Third base coach Jimmie Dykes of the Cincinnati Redlegs broke into organized ball with Gettysburg, Pa., in 1917 as a second baseman.

The royal colors worn by Queen Elizabeth's Landau in the 1954 Laurel International have been donated by her to the National Museum of Racing at Saratoga.

What? Gin'n Nothing?



Yes, when it's FLEISCHMANN'S GIN, it's so smooth you'll like it straight!



And gin that smooth makes a perfect Tom Collins every time!

DISTILLED FROM AMERICAN GRAIN • DISTILLED DRY GIN • 90 PROOF
THE FLEISCHMANN DISTILLING CORPORATION, NEW YORK CITY



Automatic Transmissions

SERVICING and REBUILDING MOTOR TUNING

Fast Service—Quality Work

MOTOR EXCHANGE CO.

401 S. Saginaw Phone FE 3-7432

Fishing in Canada Offers Some Interesting Problems

By JACK PATTERSON



PATTERSON

This probably should be dateline "somewhere in Quebec and-or Ontario." Not for reasons of security but because, for the past few days, we have never been quite sure from moment to moment which province we might be in. The confusion resulted from fishing the Ottawa River which separates the two departments.

Not knowing where one is is neither particularly depressing, nor for us, unusual, but in this instance there were interesting ramifications.

Armed with Quebec licenses it was technically bad form to dangle lines in Ontario waters and we did so only reluctantly and with an eye peeled for game wardens.

Then of course there was the matter of terminology. Striving, as always, for correct usage, precise location was vital in order that fish taken could be properly identified. Take the walleye, for example. In Ontario it's a pickerel, in Quebec a dore. The impropriety of boating a pickerel in Quebec and the affectation of netting a dore in Ontario should be obvious. But of such difficulties is fishing made.

This whole problem came about through headquartering on an island lying in the middle of the river and which belongs mostly to Universal Oil Seal's Vern Shea. Other partners in this venture included Bob Nelson, Bob Snow and Harry Barnett.

The upper reaches of the Ottawa are splendid smallmouth and walleye waters and are, of course, full of pike. Heavy rains at the end of last week raised the water a bit too much for top notch fishing and the fish we did take were outwitted by blind, stupid skill.

We threw everything in the book at them and now and then found a combination that worked.

Fishing the white water is as good a test as any we can think of for a small fishing craft and we were impressed once again, as we have been many times in the past, with the rapid worthiness of the square transomed guide's model canoe. In these days of glass, metal and other ultra-light boats the old canvas craft may find its detractors. But for our money it's just about the best all-around river boat that has yet been devised.

Living on an island is a very fine thing and is something that should be indulged in more often. Nice and peaceful (Didn't raise Pelvis once on the wireless) and nothing to worry about except, perhaps, whether to start rationing certain staples.

* * *

Although summer weather greeted us, fall is not far off in the Quebec woodlands. Already the maples are beginning to show color, ducks are on the move and Oct. 1 and our own shooting season begins to feel very close at hand.

Male Goshawk Survives Fight Against Crows

MIO — An adult male goshawk was banded and released near Mio recently after surviving a battle with a flock of crows.

The big bird, locked in combat with a crow, was found in Oscoda county by Paul Gruner of McKinley. The crow died, but the goshawk suffered head and leg injuries.

John Byelich, conservation department district game, manager, said the goshawk apparently had sailed into battle after being harrassed by a flock of crows. It appeared that the hawk was attacked by the flock while delivering a death blow to one crow. The goshawk was two feet long and had a 45-inch wing span.

Plan Check on Special Season

State Game Officials to Compile Statistics About Deer Kill

BALDWIN (AP) — The state conservation department today outlined plans for checking stations to record the number of deer killed during the Nov. 15-30 special season in a 929-square mile area centering around Baldwin.

The area was set up as a testing ground for taking surplus deer during the regular November season rather than during the Dec. 1-2 special season in other areas.

It will include portions of Lake, Manistee, Mason, Newaygo, Oceana, Osceola and Wexford Counties. A total of 4,500 special permits will be issued and it is expected that 3,000 additional deer will be taken.

* * *

The checking system is planned to supply information for department game biologists.

All deer, except male deer with antler at least three inches long, must be checked in at department stations or by a conservation officer in the field within 48 hours after the deer is killed.

* * *

The hunter also must present his license and special permit. The information then will be recorded and a confirming tag will be attached to the deer.

State Hunting Rules Up for Approval on Sept. 6-7

LANSING—Michigan's 1956 hunting regulations on waterfowl and other migratory birds are slated for confirmation by the conservation commission at its Sept. 6-7 meeting at the Conservation Department's Higgins Lake training school.

Earlier this month, the commission approved game division recommendations and authorized department director Gerald E. Eddy to set up detailed regulations, based on commission action within the framework of basic regulations set by the federal government. The regulations now need only formal approval by the Commission.

Under the regulations set, only three changes were made from last year's hunting laws. these changes are:

No open season on wood ducks. Last year, one was allowed in possession.

A 30-day season on jack snipe, Oct. 1-30. Last year, only 15 days were allowed, Oct. 1-15.

A 70-day season, Oct. 1-Dec. 9, on rails and gallinules. Last year, a 60-day season, Oct. 1-Nov. 29, was permitted.

Pointer Trials Slated Sunday

The Michigan Pointer Club will hold its annual AKC licensed field trial this Sunday in the Highland Recreation area. First heat starts at 7:30 a.m.

Competition will be featured in four stakes — open all-age for all pointing breeds, amateur all-age gun dog, open derby, and open puppy. The last three stakes are for pointers only.

Judges will be Dr. Clark Lemely of Detroit and Bill Averill of Birmingham. Lance Spencer of Detroit will be the field trial secretary.

Drawings are to be conducted Friday night at 9 o'clock at 15541 West Warren in Detroit. Entries for the trials will be accepted until the time of the draw.

Returns to Alma Mater

ALBION (AP) — Leonard (Fritz) Shurmur, 1954 Little All-America center, has returned to Albion College as line coach, head swimming coach and assistant baseball coach.

Shurmur graduated from Albion in 1954 and received his Master's Degree at Albion in June.

Marquette in Rugged Drills for Titan Game

MILWAUKEE (AP) — Halfback Ernie Safran, top candidate for a starting post on the Marquette University football team, has received a leg injury in a contact drill and may be on the shelf for more than a week.

Coach John Druze gave his warriors a little respite yesterday in a rugged contact drill in preparation for the season opener Sept. 22 at Detroit.

State Hunters Lead in Midwest Wildfowl Route

LANSING—Michigan led all other states in the Mississippi flyway last year in numbers of waterfowl hunters.

More than 146,000 migratory bird hunting stamps were sold in Michigan during the last fiscal year, according to sales figures recently announced by the federal Fish and Wildlife Service.

The special federal stamp is required for any person hunting ducks, geese and other migratory birds.

Michigan ranked 3rd in the nation in sales, behind California and Texas.

BRAKES RELINED

SPECIAL

Ford, Chevrolet, Plymouth . . . complete brake relining. First Quality. Fully Guaranteed.

COMPLETE JOB $14.95 Parts and Labor

★ COMPLETE BRAKE SERVICE ★

MARKET TIRE CO.

77 W. Huron Open "9 to 9" FE 8-0424

CHEVROLET NITE SERVICE

FOR YOUR CONVENIENCE

DON'T PUT OFF NEEDED SERVICE

Just Because You Can't Take Time During the Day

USE OUR CONVENIENT NITE SERVICE

Leave your car between 4 and 5 P. M. — It'll be ready at 8 A. M.

We have found that many of our customers must use their car during the day and just can't take the time during the day for needed and necessary maintenance or repair service. And so, we have extended our service hours—to better serve the Chevrolet Owners of this area.

Even if your car requires some minor fender or body work — we'll get it done for you — overnite.

And — it costs you no more — as we operate on an established flat rate schedule with our experienced men using the very latest methods and equipment to assure you the very best workmanship.

Don't Drive a Car That's Not Right Get It Serviced by North—at Night

NORTH CHEVROLET

1000 S. Woodward Birmingham MI 4-2735



A SURE SHOT NEVER MISSES

Get ready for hunting season now. Practice on our roving archery course, rifle range, or modified trap.



See our selection of all types of sports equipment. Try before you buy — We "aim" to please.

CLIFF DREYER Gun and Sports CENTER

North of Holly ME 4-6771

NOTICE

Due to cancellations there are 8 alleys available for Tuesday Night League at 7:00.

ALSO

Couples needed for mixed doubles each Sunday

OPEN BOWLING

3 GAMES $1.00

West Side Recreation

199 ORCHARD LAKE AVE. Phone FE 4-0168





ORLON SWEATERS Red-Char. Mint, Blue $3.98 Up

Ivy League KHAKIS Tan, Black, Sizes 27-34 $3.98



FORD-O-MATIC —SPECIAL—

Having transmission trouble? Don't throw your car away. Bring it in today and we will fix it like new, Ford-O-Matic transmission.

★ Bands Adjusted
★ Linkage Adjusted
★ Fluid Changed
INCLUDES GASKETS AND LABOR

$12.95

Repeat Offer! FRONT END ALIGNMENT $5.95



USING NEW PRECISION EQUIPMENT That Eliminates Human Error . . . You Can Be Sure

CY OWENS Service Dept.

147 S. Saginaw, Pontiac

GIVE THE CORRECT SIGNAL

Phone FE 5-4102 Today!

LAYAWAY NOW!



SUBURBAN COATS

Blue—Grey—Tan—Black

Men's 34-46..... $13.98 up

Boy's 10-18..... $11.45

Dave's

155 N. Saginaw Next to Sears

GIVE THE KIDS A BREAK!

School Is Starting Soon!

BE ALERT!



CHILDREN CAN'T BE REPLACED

Children have been playing all summer and may not be as careful as they should be, in the excitement of going back to school. Some of the "little folk" are just starting school, too! . . . so be extra careful!

THE GENERAL TIRE

ED WILLIAMS TIRE CO.

451 S. SAGINAW at RAEBURN

Germany to Buy Arms From U.S.

$1.5 Billion Contract Over 4-Year Period Expected Soon

BONN, Germany (AP)—West Germany plans to buy 1½ billion dollars worth of arms from the United States, Defense Ministry officials said today. The first order valued at 35½ million will be placed shortly.

The purchases will be spaced over a 4-year period ending in 1960. Substantial arms purchases in Britain also are being considered.

These weapons will supplement the 833 million dollars worth of heavy equipment the United States has promised to supply free to Germany's new armed forces.

The U. S. government will place the orders with American firms. West Germany will pay cash.

* * *

The arms purchases in the United States are expected to include large numbers of day fighters, fighter-bombers and reconnaissance planes.

The United States also may receive substantial orders for telecommunications and electronics equipment, ammunition and tanks.

Ecuador will have a $1,500,000 tire factory in Cuenca, with American capital involved.



AP Wirephoto

A STRANGE, NEW LIFE — Bab Natahne, 14-year-old Navajo Indian girl who started school in Phoenix this week, examines a Navajo-English reader she can't understand. One of the first jobs of the staff of the Phoenix Indian School is to teach her English. Bab has spent most of her life tending sheep on the Navajo reservation, 300 miles north of Phoenix.

HAVE YOU TRIED THE...

Golden Drumstick

FRIED CHICKEN

...THE VERY BEST IN THE BOX

EAT OUT AT HOME
WITH OUR TAKE-HOME SERVICE

ANNOUNCING...

The Golden Drumstick has assumed management of the Jack Decker Cafeteria, located at 4541 Dixie Highway, Drayton Plains, Michigan.

We are continuing a complete and improved cafeteria service daily from 11 a. m. to 8 p. m., featuring prime roast beef.

SPECIAL DINNER MENU
Available at Drayton Plains Golden Drumstick
DAILY FROM 5 P. M. to 8 P. M.
SUNDAY and HOLIDAYS FROM 11 A. M. to 8 P. M.

PRIME ROAST BEEF, Au Jus	1.85
ROAST YOUNG TOM TURKEY WITH DRESSING and CRANBERRY SAUCE	1.75
BAKED HONEY CURED HAM, FRUITED WINE SAUCE	1.65
DAILY CHEF'S SPECIAL	1.50

Child's Portion, choice above $1.00

Dinners Include:
Relish Table, Potatoes, Vegetable, Salad Rolls and Butter, Beverage Dessert

Hours: 11 A. M. to 8 P. M.
Fine Food for the Whole Family

Cafeteria Serving: You see it, you select it. Our famous family style fish and chip dinner (all you can eat) will be served every Friday from 5 P. M. until 8 P. M.—$1.00.

DAILY MENU
GOLDEN DRUMSTICK BOX DINNER
FOR CARRY-OUT & TABLE SERVICE

(A) Junior order of Fried Chicken. 2 Drumsticks, French Fries, Roll, Butter and Honey	.75
(B) Regular order of Fried Chicken. Breast, Thigh, Wing, French Fries, Roll, Butter and Honey.	1.25
(C) Deluxe order of Fried Chicken. ½ Spring Chicken, French Fries, Roll, Butter & Honey	1.50
(D) Pail of Fried Chicken for Two. Two Lbs. of Fried Chicken, French Fries, Rolls, Butter and Honey	2.75
(E) The Drum Burger. Two Hamburger Patties, Sliced Cheese, Sweet Pickle Slices, Iceberg Lettuce served on Toasted Bun with Special Dressing	.45
(F) Golden Fish Sandwich. A generous portion of genuine Filet of Sole fried to a golden brown, served on a toasted bun with Lettuce and Tartar Sauce	.45
(G) Fish and Chip Dinner. Filet of Sole, French Fries, Roll, Butter, and Tartar Sauce	.95
(H) French Fried Jumbo Shrimp. Five Jumbo Shrimp, French Fries, Roll, Butter and Tartar Sauce	1.25

THREE GOLDEN DRUMSTICK LOCATIONS TO SERVE YOU!

PONTIAC
997 W. Huron St.
FE 8-3161
Drive-In and Take Out Service

KEEGO HARBOR
3355 Orchard Lake Rd. at Commerce Lake Rd.
FE 3-9649
Drive-In, Take Out and Table Service

DRAYTON PLAINS
4541 Dixie Highway
Formerly Jack Decker's
OR 3-4131
Take Out and Cafeteria Service

Tel-

FREE PARKING

SPECIAL
3 DAYS ONLY
at Tel-Huron Store



SPECIAL GROUP
Fall Sweaters

FAMOUS-NAME MAKERS! GOOD QUALITY!

Fine selections of styles including V-Necks, Pullovers, and Button-Downs. Choice of all wools and 100% orlons. Favorite colors in solids and patterns. Sizes 36 to 46. A wonderful opportunity for you fellows going back to school . . . buy several at this low price!

VALUES to $12.95

$4.99

3 DAYS ONLY!

We Invite You to Use a Convenient
OSMUN'S CHARGE ACCOUNT
for all of your clothing needs . . . take 30-60-90 days to pay at NO EXTRA CHARGE!

Osmun's

Tel-Huron Center Store
Open Thurs., Fri., Sat. 'til 9

FALL ARRIVALS



For your new fall to winter wardrobe see our selection of ROSEWOOD FABRICS to make the clothes that make the woman!

First of all, there's the basic suit that is a must in every woman's wardrobe.

ROSENUB ... $1.29 Yd.
a pebbly type weave of contrasting colors.
Rayon and silk, crease-resistant, 41-inches wide.

For the "Late Afternoon Dress"
Silpione . . . a shantung type weave. Cupioni, cotton, silk, crease-resistant, washable, 45-inches wide. $1.98 Yd.

Every woman needs a party dress, and what could be more suitable than . . .

Embroidered Peau De Soie $4.19 Yd.
40 inches wide

JUST ARRIVED—New 36-inch BROADCLOTH PRINTS 29¢ Yd.

SEW 'n SAVE FABRIC SHOP
Ph. FE 5-4457
TEL-HURON SHOPPING CENTER

WRIGLEY'S MONEY-SAVERS
Stock up NOW!



KRAFT'S—*Salad Dressing*
MIRACLE WHIP... Qt. 39¢

YOUR CHOICE *Carnation, Borden's, or*
PET MILK 9 Tall Cans $1.00

Kraft's Famous Tasty Philadelphia Brand
CREAM CHEESE
3 Oz. Pkg. 10¢

WRIGLEY'S
SUPER MARKETS

Huron SHOPPING CENTER

PONTIAC'S LARGEST, MOST COMPLETE NEIGHBORHOOD SHOPPING CENTER

*Only Minutes from your home to—W. Huron St. at Telegraph Rd.

SHOP HERE!

FASHION VALUE!

Fashion! Value! You will find them both and many, many more wonderful advantages in doing your shopping here at Tel-Huron! Big, spacious parking lot . . . With room for 800 cars. Complete covered walk permitting easy weather-protected inter-store shopping. And extra hours to shop too . . . when the whole family can shop together. Fashions . . . loads of wonderful new items from the greatest markets. Values! Plenty of them because Tel-Huron merchants believe in bringing you the best possible quality at the lowest possible price. Shop here, you will enjoy the experience . . . evryone does.

Shop Every Thurs., Fri., Sat. Eve to 9

Some Stores Open Monday Evening Too . . . See Ads

Cunningham's DRUG STORES

. . . a friendly place to shop and SAVE!

Fancy Imported
CHINA TEA POTS
Individual size . . . 2-cup capacity.
So Lovely, So Practical! **39c Ea.**

WOODSCO
Step Stools
for Junior or Junior Miss
Sturdy, all clear maple. Can be used as a chair or a step stool. Has so many uses . . . all thru the house.
NOW ONLY $2.98

Children's
ALL METAL
Lunch Kits
Complete with Keepsit VACUUM BOTTLE . . . sturdy, ideal for school lunches . . . and priced so low, too!
Reg. $2.59 **$2.19**

Cunningham's DRUG STORES
On Sale at TEL-HURON STORE ONLY

KRESGE'S

for green, velvety



FALL SPECIAL
HIGHLANDER
Grass Seed
5-lb. BAG **$1.89**

for a really lovely lawn . . .
BETTER HOMES
Grass Seed
5-lb. BOX **$2.89**
1-lb. Box 59c

LAWN FERTILIZERS, All Types, from 15c to 69c per Bag

SAVE on all your BACK-to-SCHOOL SUPPLIES
Everything You Need

KRESGE'S
TEL-HURON CHECK-OUT SERVICE

MONEY-SAVING
Cleaning Special

All Week Long—Wed. Thru Tues.



SWEATERS or SKIRTS
Up to 6 Pleats
Cleaned & Pressed
49c each

Beautifully French-Glo Finished Free

Gold Bell Gift Stamps Given Free!

FRENCH GLO 1-HOUR VALET
TEL-HURON SHOPPING CENTER PHONE FE 5-7934

---

starting thursday, 9:30 a. m.

special

genuine leather jackets

$17

usually higher priced

The jacket that will add the most in fashion, the most in usefullness to your wardrobe—right now! Luxurious leather cut straight, belt when you wish.

Green, blue, beige. 10 to 16. Terrific special at $17



FINAL CLEARANCE
summer coats
$4
formerly $8.95 to $29.95
Car coats, long coats, raincoats. Nice selection in broken sizes. LIMITED QUANTITY.

Children's

TEL-HURON SHOPPING CENTER SHOP MON., THURS., FRI., SAT. TO 9 P. M.

MYER'S . . . . JEWELRY SHOP . . . .

new for *Fall*

"SUMMETRY"

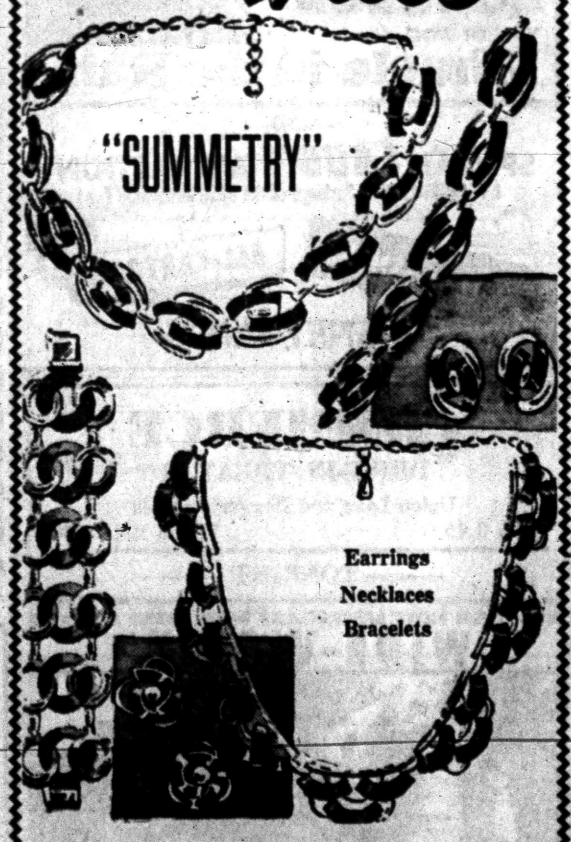

Earrings
Necklaces
Bracelets

Your Choice of Pieces

A lovely new Fall Fashion to add the enchantment and charm to your costumes. Field Stone (Brown), Smoke Gray and Green. Choose several at this special low price.

$2.00

Looking for a Gift?
Come to Myer's where you will find literally thousands of wonderful ideas from which to choose.

MYER'S
TEL HURON SHOPPING CENTER
OPEN EVERY THURS.-FRI. SAT. to 9 P.M.

WONDERLAND SCHOOL MATES

Kate Greenaway's
SCHOOL DRESSES



Dan River's woven plaid gingham in red or blue; make-believe vest in solid black.

3-6x **$4.99** 1-3 **$3.99**

Sub-Teen Skirts $4.99

every boy's a varsity hero in a
Pauker AWARD COAT SWEATER



Pauker's famous Award Sweater is just the thing every boy wants for school and after school play. Tailored of 100% virgin wool, Award Sweaters are available in a big selection of two-tones (you'll find his school colors among them) and smart solid colors. We have a complete range of sizes from Pee Wees to Preps.

$4.99

FEderal 5-9955 Mr. Zeeb's WONDERLAND Shop Tel-Huron Center

"Best for Children"

More than 100 different makes of steam-propelled automobiles were built in the United States since the beginning of the so-called automotive age, according to the industry's records.

Hollywood Headlines

Richard Widmark to Play the Dauphin in 'St. Joan'

By LOUELLA O. PARSONS

HOLLYWOOD (INS) — The first casting in George Bernard Shaw's "St. Joan" goes to Richard Widmark who plays the Dauphin. Richard, flanked by his attorney, planed to New York from California to meet Otto Preminger who flew in that very day to complete the deal.

I last saw Otto in London where he told me of his plan to choose an unknown to star in "St. Joan." He'll send scouts to 15 U. S. cities and five European towns to find his Maid of Orleans. I'm betting an actress wins.

Incidentally, this is the first time this Shaw play has been put on the screen although we have had many versions of Joan of Arc.

Just full of the lure of the South Seas, his mother's home, Jon Hall returned a few days ago with 30,000 feet of film. "I took it in color for 'Trader's Bay,'" he told me.

He also told me that Paul Gaugin's son is married to a native woman, has five children and makes his living as a fisherman in Tahiti.

Gaugin, the artist who was immortalized in Somerset Maugham's "The Moon and Sixpence," married a native woman after he left his wife and children and fled to Tahiti.

Jon says he plans to go to the South Seas once a year. I asked him if he and Linda Danson, who went with him to Tahiti as his leading lady, are marrying. "We are waiting to know each other better," he replied.

CALLS FOR AUDREY

Cables and long-distance calls have gone to Audrey Hepburn in Paris. William Goetz wants her to star in James Michener's "Sayonara." When I was told this I said, "But Audrey has definitely said there will be no more separations from Mel Ferrer."

After "L'aiglon" she wants to do a picture with Mel. Possibly, "Sayonara" would be made before "L'aiglon" and I am told that there is a part for Mel if they can get Audrey. She is also wanted by Henry Ephron for "A Certain Smile" by Francoise Sagon.

The much publicized Diana Dors, who received credit, or shall we say discredit, for a lot of things her ghost-writer wrote in her London newspaper column, has as many offers in Hollywood as Marilyn Monroe.

One picture Diana is terrifically interested in is a remake of "Blonde Bombshell," in which she would co-star with bob Hope.

Bob has discussed with her the possibility of her playing the Jean Harlow type of role in this picture, originally made by our platinum blonde girl at MGM.

MEXICO DELIGHTED

The spiritual and religious quality of "The Brave One" has delighted both the Mexican consul and President Adolfo Ruiz Cortines of Mexico. Said the President: "Irving Rapper directed the picture as if he were really a Mexican himself."

Irving has gone to Mexico City to receive an award to be presented at the Bellas Artes. This is the second time Mexico has honored him. The first time was for "The Corn Is Green."

George Jessel at La Rue with a pretty girl named Dolores Grey (not the well known actrress). He said he is changing her name to Dolores Steele. They came and sat with Joseph Schenck and me and Georgie was hilarious over his troubles with Joan Tyler.

DINING GUIDE

Now Serving LUNCHES Kitchen Open From 11 A. M.
Regular Menu Items Available for Take-Out!
MANNY'S FINE LIQUORS—FINE FOOD
West Huron at Elizabeth Lake Road

Wednesday Is Family Night
At the
VILLA INN
Where Dining Is a Pleasant Adventure
60 PARKVIEW BLVD.
Corner of M-24 and Clarkston Rd.—Lake Orion

BOB'S CHICKEN HOUSE
497 Elizabeth Lake Road
Featuring "SULLY" the Man of Rhythm
APPEARING NIGHTLY AT THE PIANO AND ORGAN
★ DINNERS ★ COCKTAIL BAR
Business Luncheons—Dinners to Take Out

Scrib's BAR & RESTAURANT
130 S. Telegraph
Dick & Jim Invite You to DANCE NIGHTLY

WATERFORD DRIVE-IN THEATER
THE FAMILY DRIVE-IN
Phone ORlando 3-2683
Cor. Williams Lake-Airport Roads. Box office Opens 6:30 P. M.
NOW thru THURS.
WARNER BROS. presents
"THE COURT-MARTIAL OF BILLY MITCHELL"
The most sensational trial in U.S. history!
STARRING GARY COOPER in his role of roles!
CINEMASCOPE and WARNERCOLOR
CHARLES BICKFORD · RALPH BELLAMY · ROD STEIGER
IN PEACEFUL HUDSON VALLEY THE DRAMA OF HISTORY'S MOST TREACHEROUS PLOT UNFOLDS!
"THE SCARLET COAT"
CORNEL WILDE · MICHAEL WILDING · ANNE FRANCIS · GEORGE SANDERS
M-G-M's CINEMASCOPE and COLOR

BLUE SKY Drive-In
2150 Opdyke Rd. FE 4-4611
Box Office Opens 6:30
TONIGHT thru SUNDAY
EXCLUSIVE SHOWING!
Showing Times 7:38 & 11:21
MIGHTIEST OF THEM ALL!
WARNER BROS. presents
GREGORY PECK
RICHARD BASEHART · LEO GENN
IN THE JOHN HUSTON PRODUCTION OF HERMAN MELVILLE'S
MOBY DICK
color by TECHNICOLOR
AND ORSON WELLES AS FATHER MAPPLE
A MOULIN PICTURE · DIRECTED BY JOHN HUSTON · WARNER BROS.
ADDED FEATURE!
"Day of Fury"
DALE ROBERTSON ★ MARA CORDAY

WHERE GOOD FRIENDS MEET
● BEER
● WINE
● CHOICE LIQUORS
● DELICIOUS COCKTAILS
LIBERTY COCKTAIL LOUNGE
85 North Saginaw

Lake Wed., Thurs., Fri., Sat.
Sail the South Pacific... to SPECTACULAR ADVENTURE!
KING of the CORAL SEA
THE STORY OF THE ROCK AND ROLL GENERATION!
CRIME IN THE STREETS
starring JAMES WHITMORE · JOHN CASSAVETES
co-starring SAL MINEO
An ALLIED ARTISTS Picture

WALAKE DRIVE-IN THEATRE
MAPLE ROAD EAST OF WALLED LAKE
Hugo Kiddie Land Box Office Opens 7:00 P. M. MA 4-3135
A PICTURE OF VERY, VERY SPECIAL GREATNESS!
JANE WYMAN AND VAN JOHNSON
WARNER BROS.
"Miracle in the Rain"
—ALSO—
SPECIAL LAUGH ATTRACTION!
A FEATURE-LENGTH Package of the BEST in Cartoon Fun!
WALT DISNEY'S ALL-CARTOON
"DISNEYRAMA"

COMMERCE DRIVE-IN THEATRE
Union Lake and Haggerty Roads
Open 6:45 Phone EM 3-0661
TONIGHT
NOW EVEN MORE SPECTACULAR WITH ADDED SCOPE OF WIDE-VISION
DUEL in the SUN
starring JENNIFER JONES · GREGORY PECK · JOSEPH COTTEN
Oo-La-La... IT'S WHAT MAKES PARIS Paree!
Paris Follies of 1956
Color by DE LUXE

WONDERFUL FOOD
OLD MILL TAVERN HOTEL
WATERFORD, MICH. ON U.S. 10
AAA RECOMMENDED
JUST WONDERFUL FOOD
Brand New Entertainment from Monday to Saturday
FAMOUS WINE CELLAR
WINES, BEERS AND ALES FROM ALL OVER THE WORLD
LUNCHES
Open Every Day!
Phone: OR 3-1907

PONTIAC DRIVE-IN Theatre
Dixie Hwy. (US-10) 1 Blk. North of Telegraph Rd. FE 5-4500
TONIGHT—THURSDAY
EXCLUSIVE! First Showing!
THE GUN... THE WOMAN... THE WILD SIERRAS!
Men took what they wanted and a woman took a chance!
The NAKED HILLS
starring DAVID WAYNE · KEENAN WYNN · JAMES BARTON
with JIM BACKUS · MARION HENDERSON
With COLOR!
AN ALLIED ARTISTS PICTURE
While the City Sleeps
starring DANA ANDREWS · RHONDA FLEMING · GEORGE SANDERS · HOWARD DUFF · THOMAS MITCHELL · VINCENT PRICE

ALWAYS A GOOD SHOW AT POPULAR PRICES!
CHILD—20c ALL DAY ADULT—40c; AFTER 5:00—50c
STATE Theatre
TODAY thru FRIDAY
IT'S SO HOT IT SIZZLES ON THE SCREEN!
COLUMBIA PICTURES presents JANE RUSSELL · CORNEL WILDE
Color by TECHNICOLOR
HOT BLOOD
CINEMASCOPE
A HOWARD WELSCH PRODUCTION co-starring LUTHER ADLER · JOSEPH CALLEIA with MARIANNE RASUMNY
PLUS THIS EXCITING CO-HIT!
CROSS CHANNEL
starring WILLIAM MORRIS with YVONNE FURNEAUX
A REPUBLIC PICTURE

HURON THEATER
WED.—THURS.
Paramount presents
BING CROSBY · DONALD O'CONNOR · JEANMAIRE
MITZI GAYNOR · PHIL HARRIS in
ANYTHING GOES
COLOR BY TECHNICOLOR VISTAVISION
—PLUS—
Eve Arden
THE BIG SCREAM ON THE BIG THEATRE SCREEN!
"Our Miss Brooks"
from WARNER BROS. ALSO STARRING GALE GORDON · DON PORTER

DANCE
Every Nite of the Week to the rhythmic music of
"3 LITTLE WORDS"
smashing all popularity records!
DELICIOUS FOOD
Chops, Ribs, Short Orders! Complete Dinners, Steaks. We Serve Banquets and Parties
CLUB TAHOE
3412 Dixie Hwy. OR 3-9754
AIR CONDITIONED

NOW KEEGO THEATRE
TONIGHT 6:30
"Crime in the Street," 6:45-10:00
"Kettles in the Ozarks," 8:45
The KETTLES IN THE OZARKS
Marjorie MAIN · Arthur HUNNICUTT
THE STORY OF THE ROCK AND ROLL GENERATION!
CRIME IN THE STREETS
starring JAMES WHITMORE · JOHN CASSAVETES
co-starring SAL MINEO
An ALLIED ARTISTS Picture

WED. John Wayne "REAP THE WILD WIND"
Walt Disney's "MUSICLAND"
EAGLE Starts THURS.
INDIA... never more exotic, mysterious!
The RAINS of RANCHIPUR
CINEMASCOPE
COLOR BY DE LUXE
starring LANA TURNER · RICHARD BURTON
JOAN CAULFIELD · FRED MacMURRAY · MICHAEL RENNIE with EUGENIE LEONTOVICH

A lonely boy... a lonely dog... A truly wonderful love story!
"Good-bye, My Lady"
PRESENTED BY WARNER BROS.
starring WALTER BRENNAN · PHIL HARRIS
also starring BRANDON deWILDE
Screen Play by SID FLEISCHMAN · A BATJAC Production · Directed by WILLIAM A. WELLMAN · Produced by WARNER BROS.

THERE'S NO FUN BEING A STAY-AT-HOME
See A Good Movie Tonight!!
At Your BUTTERFIELD Theaters!
DOORS OPEN DAILY AT 12:45 P. M.
COOL OAKLAND COOL
PHONE FEDERAL 2-4851
MODERNLY AIR CONDITIONED
FEATURES AT 1:00 3:00-5:17-7:40-10:05
THE WHOLE HEART OF AN EMOTIONAL A WOMAN LAID BARE! MASTERPIECE!
Paramount presents WILLIAM HOLDEN · DEBORAH KERR
The Proud and Profane
VISTAVISION
co-starring THELMA RITTER · DEWEY MARTIN
with WILLIAM REDFIELD · Produced by William Perlberg
MADE BY ADULTS FOR ADULTS
NOT RECOMMENDED FOR CHILDREN
Added: NEWS CARTOON
'Tradition of Michigan' HIGHLIGHTS OF U. of M. 1955 FOOTBALL GAMES
SUN.: Leslie Caron in "Gaby"

STRAND AIR CONDITIONED COMFORT
LAST DAY
Francis in the Haunted House
MICKEY ROONEY
with VIRGINIA WELLER and FRANCIS the Talking Mule
THE LAUGHS ARE SIMPLY KILLING!
PLUS "THE WILD DAKOTAS"
STARTS THURSDAY—2 ALL-ACTION HITS
THIS MAN IS DANGEROUS
WETBACKS
BORDER TRAFFIC IN HUMAN LIVES!
LLOYD BRIDGES · NANCY GATES
Wide Screen · Eastman COLOR
Distributed by BANNER PICTURES

Scientists Use Sub to Map Earth's Shape

NEW YORK (INS) — Scientists have found a new use for the submarine — measuring the shape of the earth.

A geologist says findings from a recent scientific cruise aboard a submarine will help determine the exact form of the earth and how mountains are created.

Dr. W. Maurice Ewing, of Columbia University, said the 7,500-mile cruise was made aboard the submarine HMS Telemachus, which had been loaned to Australia for the expedition.

He said during the voyage, from June 1 to Aug. 1, American and Australian scientists conducted observations at depths ranging from 50 to 200 feet in some of the deepest parts of the western Pacific Ocean.

The tests were made by means of gravity meters beneath the surface where disturbances from waves are small enough to permit precise scientific measurements.

THE GIRLS by Franklin Folger



"Cats sprung at me."

DONALD DUCK By Walt Disney

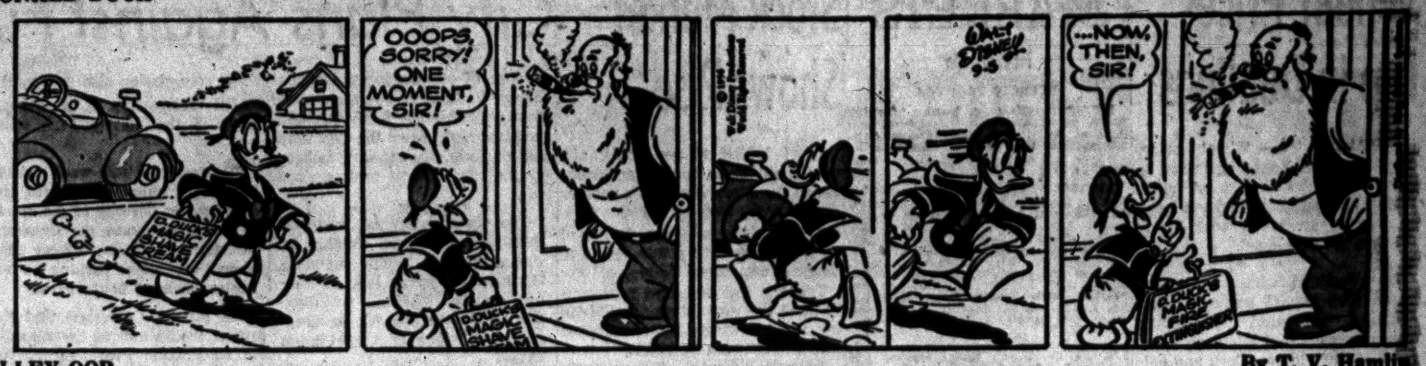

ALLEY OOP By T. V. Hamlin



NANCY By Ernie Bushmiller



BOARDING HOUSE



CAPTAIN EASY By Leslie Turner



OUT OUR WAY



BOOTS AND HER BUDDIES By Edgar Martin



MORTY MEEKLE By Dick Cavalli



DIXIE DUGAN By McEvoy and Strieber



GRANDMA By Charles Kuhn



HALF ACRE CASTLE John Morris



Pleasant Evening!

You can make it even more enjoyable by chewing refreshing, delicious Wrigley's Spearmint Gum. Keep some handy.

WRIGLEY'S SPEARMINT CHEWING GUM

You'll Find PROFITABLE OPPORTUNITIES Every Day in the Pontiac Press Want Ad Section

Take advantage of this easy way to solve all your buying and selling problems.

DIAL FE 2-8181 To Place Your WANT AD



"Daddy, where was your home before mother and me let you live here?"

Wheat Prices Dip in Dealings

CHICAGO (AP) — Wheat prices dipped on the Board of Trade today under the weight of profit taking and hedging pressure. Losses ran to around a cent before the market stabilized.

* * *

Rye declined with wheat. Soybeans also moved lower in early dealings, influenced by brilliant crop prospects, but later recovered most of their losses. Corn and oats had a steady tone from the start but were not able to gain very much.

* * *

Wheat near the end of the first hour was 1 to 1⅝ lower, Sept. $2.19⅝; corn ¼ lower to ⅛ higher, Sept. $1.45½; oats unchanged to ¼ lower, Sept. 72½; rye 1½ to 1¾ lower, Sept. $1.43¾; soybeans ¼ to ½ lower, Sept. $2.32½; lard 8 to 20 cents a hundred pounds higher, Sept. $11.10.

Grain Prices

CHICAGO GRAIN

CHICAGO, Sept. 5 (AP)—Opening grain:

Wheat		May	79¼
Sep	2.20	Rye	
Dec	2.24¼	Dec	1.48⅛
Mar	2.28¾	Mar	1.53¾
May	2.30	May	1.53¾
Jly	2.28¾	May	1.53¾
Corn		Lard	
Sep	1.45	Oct	11.25
Dec	1.37¼	Nov	11.35
Mar	1.43¾	Dec	12.65
May	1.43¾	Lard	
Oats		Oct	11.25
Sep	72⅛	Nov	11.35
Dec	76⅝	Dec	12.65
Mar	78⅛		

Poultry

DETROIT POULTRY

DETROIT, Sept. 4, (AP) — Prices paid per pound f.o.b. Detroit for No. 1 quality live poultry up to 10 a.m.

Heavy hens 20-21; light type 14-18; heavy broiler or fryers (3-3½ lbs.); whites 22-24; Barred Rocks 26. Capons-ettes (4½ lbs.) 24, (5-7 lbs.) 27-29; breeder turkeys, young heavy type hens 29; toms 26-29.

Comment — Market unsettled on hens with supplies and demand light. Light type hens were sharply discounted over the weekend to clear. Fryers weak. Supplies ample. Demand light. Caponettes irregular. Demand fair for fancy, heavy caponettes. Hen turkeys in good demand with preference for 14-18 lb. sizes. Overall trade slower as bulk of Jewish holiday trading has been completed.

CHICAGO, Sept. 4 (AP) (USDA)—Live poultry about steady; weak on hens, steady on balance; receipts 1,343 coops (Friday 1,722; 178,000 lb) F.O.B. paying prices unchanged to ½ lower; heavy hens 16-17; mostly 16½-17; light hens 15-16; old roosters 15-16; caponettes over 4½ lb 27-28; under 4½ lb 23½-25; ducklings 24.

Reveal Purchase Option for Hudson Motor Plant

DETROIT (INS) — A brokerage firm has obtained an option to purchase the former Hudson Motor Car Co. plant on Detroit's East Side for approximately $5 million.

Ralph A. Vigliotti Jr., realtor who negotiated the option for Abe Shiffman and Associates, said it involved 2½ million square feet of property.

An American Motors spokesman confirmed that Shiffman Associates had obtained a 90-day option which would give AMC the right to lease back up to 700,000 square feet.

The Flying Saucer Has Landed ...

and it's your "sign of savings"

Shop-Rite SUPER MARKETS



SEE TOMORROW'S PONTIAC PRESS

and you, too, will rush to the new Shop-Rite Markets

COMPLETE AUTO INSURANCE



DETAILS on REQUEST

Crawford-Dawe-Grove

Insurance of All Kinds

710 Pontiac State Bank Bldg.

Ph. FE 2-8357

MARKETS

Produce

DETROIT PRODUCE

DETROIT (AP) Sept. 1—The following prices cover sales of locally grown produce of No. 1 and fancy grades only, brought to the Farmers' Markets by growers and sold by them in wholesale package lots.

FRUITS: Apples, Crab, No. 1, 4.00 bu. Apples, Duchess, fancy, 3.25 bu; No. 1, 2.25-2.75 bu; Apples, McIntosh, early, fancy, 4.50 bu; No. 1, 3.50-3.75 bu. Apples, Wealthy, fancy, 3.75 bu; No. 1, 3.00-3.50 bu. Apples, Wolf River, No. 1, 3.50-3.75 12-pt. case. Cantaloupes, No. 1, 2.50-3.00 bu. Peaches, Golden Jubilee, fancy, 5.00 bu; No. 1, 3.50-4.00 bu. Peaches, Hale Haven, fancy, 3.75 bu; No. 1, 2.50-3.00 bu. Peaches, Red Haven, fancy, 5.00 bu; No. 1, 3.50-4.00 bu. Pears, Bartlett, No. 1, 3.25-3.75 bu. Pears, Clapp's Favorite, fancy, 3.75 bu; No. 1, 3.00-3.50 bu. Pears, Sugar, fancy, 4.00 bu; No. 1, 2.50-3.00 bu. Plums, Burbank, No. 1, 2.50-3.00 1/2 bu. Plums, Damson, No. 1, 2.50 1/2 bu. Watermelons, fancy, 3.75 bu; No. 1, 1.75-2.25 bu.

VEGETABLES, MISC.: Beans, Green, flat, No. 1, 1.75-2.25 bu; Beans, Green, Round, No. 1, 2.50-3.00 bu. Beans, Kentucky Wonder, No. 1, 2.25-2.75 bu. Beans, Lima, No. 1, 4.25-4.75 bu. Beans, Roman, No. 1, 2.50-3.00 bu. Beans, Wax, No. 1, 2.75-3.25 bu. Beets, No. 1, .75-1.00 doz. bunches. Beets, Topped, fancy, 1.75 bu; No. 1, 1.00-1.50 bu. Broccoli, No. 1, 2.00-2.50 doz. Cabbage, Curly, No. 1, 1.50-2.00 bu. Cabbage, Red, No. 1, 1.00-1.50 bu. Cabbage, Sprouts, No. 1, 1.00-1.25 bu. Cabbage, Standard Variety, No. 1, .65-.90 bu. Carrots, Topped, No. 1, 1.50-2.00 bu. Carrots, No. 1, .75-.80 doz. bunches. Cauliflower, No. 1, 2.25-2.75 doz. Celery, No. 1, 2.50-3.00 4 to 6 doz. crate; Celery, No. 1, .75-1.25 doz. stalks; Celery, Root, No. 1, 1.50 doz. Corn, Sweet, fancy, 2.00 5-doz. bag. Corn, Sweet, No. 1, 1.25-1.75 5-doz. bag. Cucumbers, pickling size, No. 1, .25-.75 bu. Cucumbers, dill size, No. 2, 2.50-3.00 bu. Cucumbers, slicers, fancy, 2.00 bu; No. 1, 1.00-1.50 bu. Dill, No. 1, .75-.80 doz. bunches. Eggplant, No. 1, 2.00-2.50 bu. Eggplant, long type, No. 1, 1.50-2.00 pk. basket. Kohlrabi, No. 1, 1.00-1.50 doz. bunches. Leeks, No. 1, 1.25-1.75 doz. bunches. Okra, No. 1, 1.25-1.75 pk. basket. Onions, dry, No. 1, 2.00-2.50 50-lb. bag. Onions, dry, fancy, 2.75 50-lb. bag. Onions, Green, No. 1, .60-.75 doz. bunches. Onions, pickling, .15 lb. Parsley, Curly, No. 1, .50-.75 doz. bunches. Parsley, Root, No. 1, .90-1.25 doz. Parsnips, No. 1, 2.00-2.25 1/2 bu. Peas, Blackeye, No. 1, 2.25-2.75 bu. Peppers, Cayenne, No. 1, 1.00-1.25 pt. basket. Peppers, Hot, No. 1, 1.50-2.00 bu. Peppers, Red, Sweet, No. 1, 1.50-1.75 pk. basket. Peppers, Sweet, fancy, 1.75 bu; No. 1, 1.00-1.50 bu. Pimentos, No. 1, 2.00 pk. basket. Potatoes, New, fancy, 4.65 50-lb. bag; No. 1, 2.25-2.50 50-lb. bag. Pumpkins, No. 1, 1.50 bu. Radishes, Red, fancy, .90 doz. bunches; No. 1, .65-.75 doz. bunches. Radishes, Black, No. 1, 2.00 bu. Radishes, White, fancy, .90 doz. bunches; No. 1, .65-.75 doz. bunches. Rhubarb, Outdoor, No. 1, .65-.75 doz. bunches. Squash, Acorn, No. 1, 1.50-2.00 bu. Squash, Butternut, No. 1, 1.50-2.00 bu. Squash, Delicious, No. 1, 1.50-2.00 bu. Squash, Italian, No. 1, 1.00-1.50 1/2 bu. Squash, Summer, No. 1, .75-1.25 1/2 bu. Tomatoes, Outdoor, fancy, 1.50 pk. basket; No. 1, .60-.85 pk. basket. Turnips, No. 1, 1.00-1.50 doz. bunches. Turnips, Topped, No. 1, 1.50-2.00 bu.

LETTUCE AND SALAD GREENS: Celery, Cabbage, No. 1, 1.50-2.00 bu. Endive, No. 1, 1.00-1.50 bu. Endive, Bleached, No. 1, 1.00-2.50 bu. Escarole, No. 1, 1.00-1.50 bu. Escarole, Bleached, No. 1, 2.00-2.50 bu. Lettuce, Bibb, No. 1, 1.50-2.00 pk. basket. Lettuce, Boston, No. 1, 2.00-2.50 bu. Lettuce, Head, No. 1, 2.00-2.50 bu. Lettuce, Red, No. 1, 2.50-3.00 3-doz. crate; Lettuce, Leaf, No. 1, 1.25-1.75 bu. Lettuce, Romaine, No. 1, 1.00-1.50 bu.

GREENS: Cabbage, No. 1, .75-1.00 bu. Collards, No. 1, .75-1.00 bu. Kale, No. 1, 1.25-1.50 bu. Mustard, No. 1, .75-1.00 bu. Spinach, No. 1, 1.00-1.50 bu. Sorrel, No. 1, 1.25-1.75 bu. Swiss Chard, No. 1, 1.25-1.50 bu. Turnips, No. 1, .75-1.00 bu.

EGGS: Large, 18.00-16.00 30-doz. case; Medium, 13.00-14.00; Small, 9.00-10.00.

DETROIT EGGS

DETROIT, Sept. 4, (AP) — Eggs, f.o.b. Detroit, cases included, federal state grades:

Whites: Grade A, jumbo 55-57, weighted average 56½; large 51-53, wtd. av. 52; medium 38-36, wtd. av. 35½; small 25-26, wtd. av. 26. Grade B, large 43-47, wtd. av. 43½. Peewees 20.

Browns: Grade A, jumbo 54-55, wtd. avg. 55; large 52; medium 36; small 26. Grade B, large 47. Grade C, large 33. Pewees 20.

Checks 25.

Commercially graded:

Whites: Grade A, extra large 50; large 41½-45.

Browns: Grade A, extra large 48; large 40½-44; medium 32-35½; small 23. Grade B, large 30.

Comment — Market firm on large with supplies short to a good demand. Mediums steadier with demand improved and offerings ample. Smalls steady and supplies ample to excessive. Demand spotty.

CHICAGO BUTTER AND EGGS

CHICAGO, Sept. 5 (AP)—Butter steady wholesale buying prices unchanged; receipts 758,000; 93 scores AA 60; 92 A 59½; 90 B 57½; 89 C 54½; cars 90 B 57⅝; 89 C 55½.

Eggs about steady; wholesale buying prices unchanged; receipts 8,800; 60-69.9 per cent A white 43½; mixed 42½; mediums 32; standards 32; dirties 26½; checks 26½; current receipts 28.

CHICAGO POTATOES

CHICAGO, Sept. 4, (AP) — (U. S. Department of Agriculture) — Potatoes: new stock arrivals 348; on track 339; total U. S. shipments (Friday 401, Saturday 176, Sunday 34) Monday 34; supplies moderate, demand good, market about steady. Carlot track sales: Washed per hundred pound sacks — Idaho-Oregon russets U. S. extra 1A 4.40, 1A 4.35-4.38; Idaho standards 1A 3.50-3.75; 2a 3.00; Washington russets 1A 3.90-4.10; 2A 2.90; bakers 4.50-4.75; Minnesota-North Dakota Red River Valley Warbas U. S. 1A 2.35-2.75; Minnesota sandland Pontiacs 2.40; Wisconsin round reds U.S. 1A 2.35-2.50; russet Gems 2.15.

Livestock

DETROIT LIVESTOCK

DETROIT, Sept. 5 (AP)—Hogs—Salable 400. No early sales.

Cattle—Salable 700. Slaughter steers and heifers in moderate supply early; fairly active, fully steady; cows uneven; utility grade mostly 50c lower; canners and cutters unevenly weak to 50c lower; bulls, stockers and feeders about steady; load prime around 1030 lb. steers 29.00; most good and choice fed steers 23.00-26.00; part load good and choice yearling heifers 22.00; most utility and standard steers and heifers 14.00-18.00; most utility cows 10.50-12.50; canners and cutters unevenly 8.50-11.00; some heavy mixed cutter and utility cows up to 11.50.

Calves—Salable 175. Market opening slow, about steady with early Tuesday on slaughter calves and vealers; early sales good and low choice vealers and calves 19.00-25.00; few choice and prime individuals up to 30.00, some held higher; utility and commercial grades 15.00-19.00; some light culls down to 8.00.

Sheep—Salable 300. Market not established.

CHICAGO LIVESTOCK

CHICAGO, Sept. 4, (AP) — (U. S. Department of Agriculture) — Salable hogs 12,000; market opened slow; later trade fairly active; generally 25 lower on butchers; sows steady to 25 lower; most No. 1 to 3 200-235 lb. butchers 16.00-16.50; small lots No. 2 around 200-210 lb. down to 15.75; few lots No. 1 and 2 200-230 lb. 16.50-16.75; around 30 head No. 1 210 lb. mostly sorted for weight and grade 17.00; No. 2 and 3 240-280 lb. 14.25-16.50; most mixed No. 1 to 3 170-190 lb. 15.00-16.00; largest lots No. 1 to 3 sows under 400 lb. 15.00-15.75; and bulk No. 1 to 3 425-500 lb. 14.25-15.00.

Salable cattle 16,000; salable calves 600; slaughter steers and heifers fairly active; steady to 50 higher; cows, bulls and vealers mostly steady; stockers and feeders about steady; two loads prime 1,190 and 1,325 lb. steers 30.75; better than a dozen loads prime 1,150-1,460 lb. weights 30.25-30.50; bulk choice and prime steers 25.75-30.00; numerous loads mixed choice and prime 1,200-1,400 lb. weights 28.25-29.25; good to low choice steers 21.00-25.50; few utility and standard steers 14.50-19.00; high choice and prime heifers 25.00-27.50; most good and choice heifers 20.00-24.75; standard to low good heifers 15.50-19.50; few standard cows 13.75-15.00; utility and commercial 10.50-13.50; canners and cutters 8.50-11.25; utility and commercial bulls 13.00-14.50; most good and choice vealers 20.00-23.00; cull to commercial grades 10.00-19.00; two loads medium 650 lb. yearling stock steers 18.00.

Salable sheep 2,000; slaughter lambs moderately active; mainly steady with late last week, but top 25 lower; yearlings and sheep steady; most good to prime spring lambs 20.50-23.00; few small lots prime 23.25-23.50; cull to low good lambs 13.00-19.50; deck choice 69 lb. shorn spring lambs No. 2 pelts 21.00; load good and choice 96 lb. yearlings with fall shorn pelts 17.00; most cull to good shorn slaughter ewes 4.00-5.00.

Red China Trading Up

UNITED NATIONS, N.Y. (INS) — A U.N. survey showed today that the value of Red China's trade with the free world rose steadily in 1955 and increased by more than 25 per cent over the previous year.

Stock Market Shows Rise

NEW YORK (AP) — Steels, aircrafts, oils and some copper issues paced the Stock Market to another rise in early trading today.

Prices of the leaders went ahead by as much as 2 points or more. Trading was fairly active.

Traders and investors apparently liked the way things were shaping-up following the traditional Labor Day turning point.

Industrial issues advance again with the steel operating rate at its highest level since the end of the strike. The feeling was more optimistic, too, as President Nasser left the door open to negotiations at the Cairo conference on Suez.

Both Gulf Oil and Royal Dutch were 2-point gainers. Union Oil of California rose 2¾ to 59 on a big opening block of 10,000 shares following announcement of its 1,000-barrels-a-day discovery well in Costa Rica.

* * *

Boeing and United Aircraft gained around a point each while Glenn L. Martin rose a fraction. Du Pont advanced more than 2.

Among the gainers were General Motors, Chrysler, Ford, American Telephone, Union Carbide, Air Reduction, Baltimore & Ohio, American Can, Standard Oil (New Jersey) and United Airlines.

New York Stocks

(Late Morning Quotations)

Admiral	17.7	Jones & L	59.2
Air Red	47	Kelsey Hay	39
Allied Ch	103.6	Kennecott	136.5
Allied Strs	50.7	Kimb Clk	51.7
Allis Chal	33	Kresge, SS	28
Alum Ltd	136	Kroger	52.2
Alcoa	121	LOF Glass	68.2
Am Airlin	23.3	Lib McNeil	15.1
Am Can	43.7	Ligg & My	66.4
Am Cyan	72	Lockh Aire	49
Am Gas & El	38.8	Loew's	20.5
Am M & Fdy	30.6	Lone S Com	88
Am Motors	6	Lorillard	18.5
Am N Gas	68.1	Lou & Nash	99.6
Am Rad	30	Mack Trk	37.3
Am Realties	31.6	Martin, Gl	39.4
Am Smelt	53.5	May D Strs	39.6
Am Sugar	97.4	Mead Cp	36.1
Am Tel & Tel	183.1	Merck	33.4
Am Tob	75.3	Merr Ch & S	20.2
Am Viscose	34.6	Midl StU Pd	44.7
Anaconda	84.1	Mpls Hon	81.4
Armco Stl	66.5	Minn M&M	40.5
Armour & Co	18.5	Minn P & L	28
Armstr Ck	30.4	Monsan Ch	40.8
Atchison	147	Mont Ward	42
Atl Cst Line	53	Motor Pd	37.4
Atl Refin	44.1	Motor Wheel	24.8
Avco Mfg	5.5	Motorola	43
Bendix Av	53.4	Murray Cp	35.2
Bengwet	16	Nat Biscuit	34.2
Beth Steel	164.7	Nat Cash R	54.2
Boeing Air	58.7	Nat Dairy	40
Bond Strs	18.4	Nat Gyps	53.4
Borden	60.2	Nat Lead	117
Borg Warn	47	NY Central	37
Briggs Mf	18.7	Nia M Pw	30.6
Brist My	37	Norf & West	90.2
Brun Balke	37	No Am Av	47.3
Budd Co	18.6	Nor Pac	40.2
Bucyrus	43.4	Nor Sta Pw	17.7
Cal Pack	44	Ohio Oil	39.6
Calum & H	13.7	Owens Cng	80.4
Camp Soup	37.7	Owens Ill Gl	73
Can Dry	14.1	Pac G & E	32.6
Can Pac	35.2	Pan Am Air	17.7
Capital Airl	11.2	Panh Pet	98.4
Carrier Cp	60.2	Penn Rr	32.6
Case, JI	14	Parke Da	48
Cater Trac	88.4	Penney, JC	89.4
Cen Ill Pu	33	Pa RR	23.2
Ches & Oh	63.5	Pepsi Cola	31.4
Chrysler	70.2	Pfizer	73.3
Cities Svc	68	Phelps D	67.4
Clark Equip	41	Philco	21.2
Climax Mo	73.3	Philip Mor	45.4
Cluett Pea	43.6	Phill Pet	54.2
Coca Cola	112.2	Pit Plate G	88
Colg Palm	53.2	Proct & G	82
Col Brd A	30.6	Pullman	67.4
Col Gas	17.1	Pure Oil	44.2
Comw Ed	41.1	RCA	43.1
Con Edison	46.4	Repub Stl	63.4
Con N Gas	39.6	Rex Drug	10.5
Consum Pw	48.3	Reyn Met	79
Cont Bak	30.3	Rey Tob B	53.7
Cont Can	80.1	Ridgeway	44.4
Cont Cpr&S	19.7	Rockr Spg	30.2
Cont Mot	6.7	Royal Dut	104.7
Cont Oil	122.2	Safeway St	58.8
Copper Rng	51.4	St Jos Lead	44.2
Corn Pd	30	St Reg Pap	84
Curtiss Wr	40.7	Scovill Mf	37.5
Deere	58.8	Sealy Air RR	24.4
Det Edison	35.2	Sears Roeb	32.6
Dis C Seag	35.3	Shell Oil	87.4
Doug Airc	90.5	Simmons	51.6
Dow Chem	77.4	Sinclair	64.3
Du Pont	211.4	Socony	34.3
East Air L	51.3	Sou Pac	49.1
East Kod	94.4	Sou Ry	43.2
El Auto L	36.4	Sperry Rd	25.5
El & Mus	3.3	Std Brand	38.7
Emer Rad	8.4	Std Oil Cal	50.5
Erie RR	20.4	Std Oil Ind	60.3
Ex-Cell-O	56	Std Oil NJ	86.4
Fairb Mor	46	Std Oil Oh	84.3
Firestone	101.4	Stevens, JP	21.6
Ford Mot	59.7	Stud-Pack	7
Freept Sul	91.4	Sun Oil	76.4
Fruh Tra	30.2	Sunbeam Cp	43.5
Gen Bak	10.5	Swift & Co	46.4
Gen Dynam	78.5	Sylv El Pd	51.7
Gen Elec	62.1	Texas Co	80.5
Gen Fds	48	Tex G Sul	72.2
Gen Mills	70.4	Textron	27
Gen Motors	47.5	Thomp Pd	57
Gen Shoe	25.4	Timk R Bear	83.2
Gen Tel	40.6	Tran W Air	19
Gen Tire	53.3	Transamer	38
Gillette	82.5	Twent Cen	25
Goebel Br	5.1	Underwd	28.4
Goodrich	78	Un Carbide	123.4
Goodyear	79.7	Un Pac	30.2
Grah Paige	1.7	Unit Air Lin	39.2
Gt N oRy	40.7	Unit Aire	86.2
Gt West S	20.2	Unit Fruit	49.3
Greyhound	14.7	Un Gas Cp	32.4
Gulf Oil	134.3	US Rub	51.4
Hersh Choc	49	US Steel	67.5
Holland F	12.4	US Tob	78.5
Hooker El	45	Van Raal	28.2
Ill Cent	61.6	Warn B Pic	27.5
Indust Ray	40	West Un Tel	19.4
Ing Rand	76.6	Westg A Bk	32
Inland Stl	91.4	Westg El	57.5
Inspir Cop	62	Wilson & Co	15.3
Interlak Ir	31.6	Woolworth	42.2
Int Bus Mch	487.4	Yale & Tow	21.6
Int Harv	37.2	Yngst Sh&T	102
Int Nick	108.2	Zenith Rad	102.2
Int Paper	127.6		
Int Tel & Tel	32.5		
Isl Crk Coal	49.3		
Jacobs	8.1		
Johns Man	55.5		

STOCK AVERAGES

NEW YORK, Sept. 5—Compiled by the Associated Press.

	30 Indust.	15 Rails	15 Util.	60 Stocks
Net change	+1.5	+.7	+.3	+.9
Noon, today	370.8	134.5	74.7	189.6
Previous day	369.3	133.8	74.5	188.7
Week ago	365.4	133.8	74.3	187.1
Month ago	375.1	141.2	76.8	190.1
Year ago	350.4	135.7	74.3	177.8
1956 high	376.3	155.1	76.9	191.5
1956 low	344.0	129.0	71.5	171.6
1955 high	397.8	142.4	75.7	181.5
1955 low	303.1	114.9	67.2	148.8

DETROIT STOCKS

(C. J. Nephler Co.)

Figures after decimal points are eighths

	High	Low	Noon
Allen Elect. & Equip.*	3	2	3
Baldwin Rubber Co*	16	16	16
Gt. Lakes Oil & Chem*	1	1	1
Howell Elect. Mtr. Co.*	6	6	6
Peninsular Mtl. Prod*	10	10	10
The Prophet Co.*	10	10	10
Rudy Mfg. Co.*	9	9	9
Toledo Edison Co.	13	13	13
Wayne Screw Prod*	1	1	1

* No sale bid and asked.

Nothing Is Stolen in Two Area Breakins

Nothing was known to have been taken in two Ortonville breakins investigated by Oakland County deputies early today.

The places entered were Beck Wilson's Ford Co., and Frank's Plumbing Shop, adjacent building on M15.

Offices in both buildings were found ransacked. Deputies said entry in both cases was gained by breaking rear windows.

Young People Sponsor Public Film Showing

WATERFORD—Waterford Community Church young people are sponsoring a film, "Pilgrim's Progress," on Saturday at 7:30 p.m. at the church. The public is invited and refreshments will be served.

City Plans Against Future Floods

Hopes of eliminating the annual plague of flooded basements and streets in Pontiac were strengthened last night when the City Commission took steps toward improving the city's storm drainage system.

The commissioners resolved that an agreement should be signed giving a Toledo engineering firm the green light to submit revised studies, specifications, and estimates for the deepening and widening of the Clinton River.

City Manager W. K. Willman emphasized that this would be "the first basic step before the city can have an adequate drainage system."

The commission also approved a $30,000 realignment of the Pontiac Creek in the Jacokes-Pine street area.

Willman said this work, which will begin immediately, will aid in lessening flooding of the creek and will eliminate the stream's interfering with the 328-car municipal off-street parking lot being constructed in the area.

The manager stressed that this project would include the cleaning out of Pontiac Creek in the fall work from Huron to Henderson, which will help in preventing flood conditions.

TO COST MILLIONS

This second job will be financed from the city's capital improvement program, he said.

The Clinton River project, Willman stated, would probably "cost in the millions and require a voter-approved bond issue."

"We hope the estimates will be out in time so that we can place the issue on the 1957 ballot," he added.

Plans for this job were initiated in June when residents of District 5 pleaded before the commission for action to stop the flooded basements and streets. These complaints were the result of one of the heaviest rainfalls in years.

Commissioner John A. Dugan (District 5) said last night: "I'm sure some of the people in my district will realize this is the only real solution and a step in the right direction."

Willman assured Commissioner John E. Carry that two previous studies made by the firm of Jones, Henry and Williams would be utilized to cut down the cost of the present study.

Hike in State Aid Benefits Approved in 4 Categories

LANSING (AP) — The State Social Welfare Commission has approved increases of about $4 a month in four categories of state aid paid to some 65,000 persons.

* * *

W. J. Maxey, social welfare director, said the increases were ordered because of the rising cost of living.

The boosts apply to recipients of old age assistance, aid to the blind, aid to the disabled, and aid to dependent children.

The commission approved a five per cent hike in the allowance for food, a five per cent increase in the fuel allowance and a flat $2 a month increase for incidental expenses.

It agreed to increase the aid to dependent children maximum from $95 a month to $110 a month.

The increases will not affect the 25 per cent of the other recipients now receiving maximum allotments. Maximums were increased this summer to $80 for non-hospitalized cases and $90 for those in hospitals.

The increases will cost about $5,500,000 a year, Maxey said. The Legislature appropriated $45 million for state aid programs during the current fiscal year.

The increases may leave the budget about three million dollars short at the end of the fiscal year, officials said, necessitating a deficiency appropriation.

Some aid checks will be increased in October, but all allotments will not be increased until the end of the year.

Questioning Guide on Hunter's Injury

CIUDAD TRUJILLO, Dominican Republic (INS)—Dominican police today questioned an American wild game hunter who said he accidentally shot and wounded Robert Harrison, publisher of "Confidential" magazine.

Richard Weldy, organizer of wild game tours in Latin America, came out of the Jarabacoa Mountains in the northern part of the Dominican Republic yesterday and said Harrison had been shot and wounded.

Harrison apparently remained somewhere in the mountains, at a point 90 miles north of the capital of Ciudad Trujillo.

* * *

Details of Harrison's condition and the circumstances of the shooting were not immediately learned.

Police held Weldy while sending a search party to pick up Harrison.

An aide of Harrison's said that he left New York last Saturday on a combined business and pleasure trip to the Dominican Republic where he intended to write a story about Porfirio Rubirosa.

* * *

Rubirosa is a former Dominican diplomat and ex-husband of tobacco heiress Doris Duke and Woolworth heiress Barbara Hutton.

News in Brief

Driving with a revoked license resulted in a 30-day sentence to the Oakland County Jail Tuesday for Robert Burns, 21, of Flint. He pleaded guilty before Justice Emmett C. Leib of Springfield Township.

Pleading guilty to reckless driving, Donald E. Thurber, 20, of 480 N. Coats, Oxford, paid $65 in fine and costs yesterday. He was arraigned before Justice Fred F. Stevens of Oxford Township.

Marion G. Durnil, 19, of 1903 Brinston, Royal Oak, paid a total of $90 in fine and costs after pleading guilty to reckless driving before Troy Justice Charles Losey.

If your friend's in jail and needs bail, Ph. FE 5-9424 or MA 5-4031. —Adv.

Do You Have a Carpet Problem? Call Tuson Carpet Serv. FE 5-8103. —Adv.

Union Hall, W. Pike St. Rummage Sale, Friday 8 a. m. Adv.

Rummage sale, Sept. 6th, 1160 S. Lapeer Rd., Lake Orion. —Adv.

Charles Stocker Takes a Bride in MSU Chapel

METAMORA—At Michigan State University chapel at East Lansing, Charles P. Stocker took Martha Jackson of Essexville as his bride in Sunday afternoon ceremonies.

The bridegroom is son of A. P. Stocker and the late Mrs. Stocker of Metamora.

He will continue his studies at State, where his bride has already been graduated, and they will make their home in a trailer just outside the campus grounds.

Earnings

CHICAGO (INS)—Net sales of the Celotex Corp. in the nine months ended July 31 totaled a record $57,546,477, an increase of 14 per cent from the previous year. Earnings were $4,585,561, equal to $1.97 per common share, compared with $3,276,840, or $3.50 a share, a year ago.

CLEVELAND (INS)—Chesapeake and Ohio Railway reported today net income to August of $6,258,000, equal to 78 cents a common share, compared with $5,392,000 or 66 cents a share, a year earlier. Gross revenue rose three million dollars to $38,123,000.

County Calendar

Metamora

Thornville Community Club will meet at the home of Mrs. Robert Williams tonight at 8 o'clock with Mrs. Merle Russell co-hostess. Mrs. Harry Smith will have charge of the program.

Rochester

Harmony Guild of St. Paul's Methodist Church will have its first fall meeting at the home of Mrs. Robert Slone, 514 Harrison Ave., tomorrow night at 8. Cohostesses are Mrs. George Stringer and Mrs. Cecil Ennis.

Missionary of Singapore to Be at Oxford

OXFORD — Birdice Laurence of Lansing will be the guest speaker when the WSCS starts its new season with an open meeting at 8 Thursday evening in the Methodist Church.

Miss Laurence served as a missionary in China for 28 years and then went to Singapore for several years in Methodist missions there. She will show native costumes and colored slides of her work.

Serving as program chairman will be Mrs. L. J. Kamm, with Mrs. Mabel Myers giving devotions. Mrs. Luella Francis has charge of the social hour which will follow.

Special guests will be WSCS members from Thomas, Lakeville, Seymour Lake, Lake Orion, and Howarth Methodist churches. The public is also cordially invited.

Thieves Take Cash, Razor in 2 Breakins

Small amounts of cash and an electric razor were stolen in breakins at two Pontiac Township firms sometime during the night, Oakland County detectives learned today.

The Schurrer Construction Co., at 2431 Pontiac Rd., was looted of a small amount of cash and King Brothers Co., at 2391 Pontiac Rd., had change taken from a coke machine and an electric razor stolen.

Both breakins were discovered when employes arrived for work this morning and were believed to have occurred sometime after 8 p.m. Tuesday.

Officials of both firms said it was evident the thieves were concentrating on cash in the breakins since office drawers were found ransacked. The money taken at the Schurrer Company was from a small safe which was broken open.

Pontiac Township Man Injured in Fall

Frank Seleski, 55, of 1882 Commonwealth, Pontiac Township, suffered a concussion and a severe cut over his right eye when he fell in the basement of his home Tuesday.

He was reported in fair condition at Pontiac General Hospital today after losing a considerable amount of blood.

The injuries resulted from the man's head striking something sharp in the fall, according to investigating deputies of the Oakland County Sheriff's Department.

County Deaths

Mrs. William H. Glady

ROMEO—Service for Mrs. William H. (Grace Fern) Glady, 74, 58911 Van Dyke, Washington, will be at 2 p.m. Friday at Roth's Home for Funerals, with burial in Mt. Vernon Cemetery. She died Tuesday.

Surviving, besides her husband, are a son, Carl of West Palm Beach, Fla., and two grandchildren.

Install Village Radios

IMLAY CITY—Two-way radios are being installed in the village manager's office and in the fire department rescue car.

Navy Reports on Psychology

Research Man Outlines Learning Methods Used in Typing Instruction

By FRANK CAREY
AP Science Reporter

CHICAGO (AP)—The Navy today sprang to the defense of the non-electric typewriter.

Through one of its psychologists, the Navy granted that electric typewriters are speedier and easier to operate than the older "manual" variety of machine. But it said it has found that it's not true that would-be typists will reach a higher proficiency level in less time if they are trained on electrics instead of on manuals.

* * *

Psychologist Henry L. Adams of the Navy's Personnel Research Field Activity at San Diego said that after three weeks training "it was found that students trained on manual typewriters performed as well as students trained on electric typewriters."

* * *

He made his remarks in addressing the American Psychological Assn.

Other reports to the meeting:

1. Murderers, as a class, are more "impulsive" than burglars.

2. Children will learn to do something fastest if they get some tangible reward, such as candy. Such a reward, said two researchers, is a more powerful incentive than mere verbal praise — or fear of reproof.

3. There's no special advantage in putting military inductees of high intelligence in companies by themselves in basic training — "they learn just as much in training alongside middle and low intelligence soldiers."

4. In the upper elementary school grades, there are more girls who dislike boys than there are boys who dislike girls — temporarily that is.

Death Notices

ANDERSON, SEPT. 4, 1956, HARRY, 316 Mt. Clemens St., age 61; beloved husband of Mrs. Beulah M. Anderson; dear brother of Mrs. William Anderson, Mrs. Leona Dale and Mrs. Hillarah Russ. Funeral service will be held Thursday, Sept. 6 at 1:30 p.m. from the Huntoon Funeral Home with Rev. Chas. Race officiating. Interment in Oak Hill Cemetery. Mr. Anderson will lie in state at the Huntoon Funeral Home.

BELKOFF, SEPT. 3, 1956, LOUIS J., 612 Central, age 62; beloved husband of Mrs. Helen Z. Belkoff; dear father of Mark L. Belkoff. Funeral service will be held Friday, Sept. 7 at 11 a.m. from Sparks-Griffin Chapel with interment in Veterans Plot, Perry Mt. Park. Mr. Belkoff will lie in state at the Sparks-Griffin Funeral Home.

BORER, SEPT. 4, 1956, MARY L., 173 Bellwood; age 70; beloved mother of Lew Borer, Mrs. George Bailey, Patrick and John Borer; dear sister of Mrs. Roy Pickett and Lawrence Sherby. Funeral service

Help Wanted Female 7

WOMAN IN LATE 30 OR EARLY 40 to assist in housekeeping & plain cooking, must love children & live in. Priv. living quarters & live out every Sunday off. Good salary. FE 5-8393.

WOMAN TO CARE FOR 3 GIRLS while father works. More for home, some wages. 125 N. Shirley St.

WOMAN CAB DRIVER, STEADY, reliable, vicinity of Walled Lake and Novi. Apply in person after 7 p.m. 405 N. Pontiac Trail, Walled Lake.

WOMAN TO CARE FOR 3 CHILDREN, 3 school-age. Must live in. OA 3-3494.

WOMAN OVER 30 NEEDED AS housekeeper for small family. Permanent, good wages, private room with television. Thursdays and Sunday off. Birmingham residence. Write box 17 Pontiac Press for interview.

WOMEN TO WORK ON TELEphone survey, daily except Sat. Kendales, 14 S. Saginaw.

YOUNG LADIES

Openings for three 18-25 to assist manager for nationally known concern, Pontiac, Detroit and vicinity and return. No experience necessary. Must be neat and aggressive, transportation furnished. Immediate expenses advanced. $250 month to start, plus bonus. Apply in person, Mrs. McCormick, Roosevelt Hotel, 10 a.m. to 6 p.m. Parents welcomed at interviews.

Help Wanted 8

AMBITIOUS MEN AND WOMEN who want extra income. Part time, full time or just a side line. Work from your home. You choose your own hours. Call or write J. A. Whitmarsh, 462 Central Ave., Lake Orion.

COUPLE WANTED. SEPARATE furnished 3 room apt. in exchange for part time house & yard work. No children. Rochester area. OL 1-6493.

EXP. COUNTER HELP, MEALS and uniforms provided. Good starting salary. Hunter House, 199 N. Hunter. B'ham. MI 4-8639.

MAN OR WOMAN FOR GOOD Watkins route. We train you. Steady year 'round. No layoffs. Average $2.50 to $3.00 per hour. Apply in person. 150 N. Perry.

SALESMEN

REAL ESTATE

Unusual opportunity for a hustler, experience preferred, but will train. Crawford Agency, 5395 W. Huron. FE 4-1549 eves. MY 3-1143.

Salesmen or Saleswomen

Opportunity to earn upwards of $200 weekly in a much-needed consumer service. Unlimited leads provided through radio, newspaper & direct mail advertising. For app't. call MAyfair 6-1000.

REAL ESTATE SALESMEN OR SALESLADIES. New and used homes. You can make money here. JIM WILLIAMS, 1218 Baldwin Avenue. FE 4-0547.

REAL ESTATE SALESMEN OR saleswomen for new home project in Pontiac, Waterford and Utica area. Exp preferred. Rose Hill Realty Co. EDgewood 2-8080.

WOULD LIKE COUPLE TO LIVE in and care for school aged child. 844 Raeburn St. FE 4-4049.

WTD: GOOD RELIABLE COUPLE to run restaurant, barbeque and roast beef drive-in. Near Blue Sky theater. To buy stock and 5 yr. lease, $73,000 business in last 4 years. Clarks Motel, FE 5-2706.

Wtd.: Real estate salesman at once. P. W. Dinan. FE 4-2577.

Employment Agencies 8A

Graebner's

1,000 JOBS FOR MEN AND WOMEN

THE NATION'S LARGEST EMPLOYMENT SERVICE. 8 MICHIGAN OFFICES AND OVER 1000 PERMANENT POSITIONS NOW OPEN.

GIRLS

PBX RECEPTIONIST; typing $225
RECEPTIONIST; fast accurate typist $240
RECEPTIONIST cashier; typing $225
RECEPTIONIST-SECY. Radio studio $300
HOSTESS (Exp.) exclusive restaurant—evening hrs. $350
VARIETY TYPIST; some bookkeeping $250
STENOS $250
SECY. no shorthand $250
SECY-BOOKKEEPER; no shorthand 250
ONE-GIRL-OFFICE $325
FIGURE CLERK
GIRL FRIDAY, light shorthand $250
SECRETARY trainee $280
BOOKKEEPING mach. opr. $300
VARIETY TYPIST $250
SECRETARY to exec. $300
EXP. BOOKKEEPER $325
GEN. OFFICE typist $240
AUTO BILLER typist $300
PURCHASING CLERK $225
BILLING MACH. opr $260
TYPIST 60 WPM $250
TYPIST 50 WPM $240
TYPIST 40 WPM $225
TYPIST 30 WPM $200
SECRETARY; have own car. $350
SECRETARY; Birmingham $300
SECRETARY—OWN OFFICE; Radio studio $300
PRIVATE SECRETARY to VIP "GIRL FRIDAY" to exec. (No shorthand) $300
ASST. BOOKKEEPER $275
EXECUTIVE SECRETARY $350

MEN

TRAINEE; jr. acct-draft free $325
TRAINEE; sales-car furn.—draft free $325
TRAINEE; jr. office—typing—draft free $300
OFFICE MANAGER $400

Graebners

PONTIAC
313 Pontiac State Bank Bldg.
FE 5-9277

GRAEBNER'S—ROYAL OAK
307 WASHINGTON SQUARE BLDG.
PHONE JO 6-4760

BIRMINGHAM OFFERINGS

Immediate full or part time: Secretaries, typist, general office work and experienced salesladies. Birmingham Employment Service 139 W. Maple, Birmingham. Mid-West 4-4354.

CAREER CENTER

2-1 RIKER BUILDING
FE 8-0418

MIDWEST

PONTIAC'S OLDEST EMPLOYMENT AGENCY INVITES YOU TO COME IN AND DISCUSS SOME OF OUR PERMANENT POSITIONS. 400 Pontiac State Bank Bldg., FE 5-9277.

PONTIAC OPENINGS

MEN & WOMEN
Full time and part time openings
IMMEDIATE PLACEMENT
General office, typists, waitress, domestic, etc.
Salesmen, mechanic, machinist.
PONTIAC
EMPLOYMENT SERVICE
19 W. Huron FE 4-3551

Instructions 9

AIRLINES NEED YOU

WANTED — Several young men and women will be selected immediately for training for attractive, high-salaried positions as hostess, reservationist, communications specialist, station agent. Enjoy free travel passes, vacations, insurance, etc. Short low-cost training can qualify. Must be between 18 - 35, have high school diploma and pleasing personality. Special courses in personal development for women trainees. Get the facts. Write Universal Airlines Training Center, Box 14, Pontiac Press.

CERAMIC INSTRUCTIONS. Greenware and custom firing. Landry Ceramics. 1420 Square Lk. Rd. FE 3-3082.

LEARN TO DRIVE THE SANE-WAY AT 'SAFE-WAY" DRIVER TRAINING SCHOOL. Bus. FE 2-2353 Res. FE 8-1645

PRIVATE PIANO LESSONS, CLARKSTON, MA 5-3417.

VOICE LESSONS

20 YEARS EXPERIENCE IN GIVING VOCAL LESSONS AND ALSO IN DIRECTING A CHURCH CHOIR.
Recently moved here from out of state and would like a limited number of students.
Ph. FE 4-8458. 686 Stanley Ave.

Work Wanted Male 10

A-1 CARPENTER WORK. NEW & repair. FE 4-4210.

AAA CARPENTER SERVICE. NO job too small. All work to satisfaction. Free estiamtion. FE 5-2490.

BRICK, BLOCK AND CEMENT work. FE 4-8173.

BATHROOM REMODELING. Kitchen cabinets purchased, reasonable. FE 2-9309 or FE 5-2804.

CARPENTRY, CABINET WORK, odd jobs, reasonable. FE 2-9552.

CARPENTER—PORCHES, STEPS, etc. Reasonable rates. FE 5-2890.

CARPENTRY — CABINETS—FORmica—Panelling—Finish work — Additions and repairs. EM 3-4775.

CARPENTER WORK ALL KINDS. Reas. John Featherstone, FE 4-1330.

CARPENTER, SMALL JOBS, FE 8-3124.

CABINET MAKER AND CARPENter. Kitchen a specialty. FE 4-5000.

CARPENTER AND CABINET work. New and repair. D. B. Murdock. FE 2-7861.

CARPENTER AND CEMENT work. Porches steps, etc. Reasonable rates. FE 8-2890.

CARPENTRY WORK WANTED. NO job too small or too large. Free estimate. FE 5-3409.

EXP. MECHANIC, STATION ATTENDANT, truck driver. Needs work immediately. FE 8-3483.

EXTERIOR AND INTERIOR painting, reasonable, free estimates. OR 3-3752.

FATHER & SON DESIRE WORK cleaning offices, or any kind of work. Nites & Sundays. Money earned to be applied to daughter's tuition in school. OR 3-4951. 8065 Maybee Rd., R-4, Pontiac.

GENERAL CLEANUP, LIGHT hauling. Call after 3 P.M. FE 4-3058.

PLUMBING WORK WANTED. Reasonable. FE 5-1816.

SMALL CEMENT & BLOCK JOB, also repair. FE 5-0256.

YOUNG MARRIED MAN DESIRES STEADY WORK WITH GOOD PAY. PHONE FE 3-1321, DAY WORK.

YOUNG MAN DESIRES WORK OF any kind. FE 8-3375.

Work Wanted Female 11

18-YR.-OLD GIRL DESIRES BABYsitting Nights. Call FE 3-8056.

A-1 IRONINGS. PICK UP AND DElivery. In Pontiac area. OR 3-3478.

BABY SITTING IN MY HOME. On Cass Lake Rd. After Sept. 15th. FE 4-1434.

CURTAIN STRETCHING, LAUNdry work. 327 Norton. FE 3-1634.

DAY WORK, IRONINGS OR LIGHT house cleaning. FE 8-3979.

GRADUATE OF DAVISON TECH. Would like Mailing Service to be done from my home. Authorized by Michigan Rehabilitation. Write Pontiac Press Box 69.

GENERAL HOUSEWORK. GOOD reference. FE 5-2394 after 6 p.m.

HOUSEWORK AND CARE OF children. Will live in. FE 3-3440 ask for Pauline.

IRONINGS, $3 A BUSHEL, PICK up and delivery. OR 3-4700.

MIMEOGRAPHING, TYPING, SECretarial service. EM 3-2842.

RELIABLE WOMAN WANTS babysitting job. FE 2-1115.

TWO WOMEN WISH WALL washing and cleaning. Call FE 4-4031 anytime

WALL WASHING, WASHING & ironing, reas. FE 5-6396.

WASHINGS AND IRONINGS, GOOD work. Reasonable. 111 S Tasmania. FE 2-6966.

WASHINGS, IRONINGS AND stretching curtains, FE 4-0897.

WASHINGS-IRONINGS DONE IN my home. Pick-up and deliver. Call FE 5-1910.

WOMAN WISHES WORK. 5 DAYS wk. FE 5-2157.

Building Service 12

ALL KINDS OF CONCRETE WORK FE 7-8074.

ALL KINDS OF CEMENT WORK. FE 8-3785.

ALL KINDS OF CEMENT WORK, reasonable. Floors, drives, etc. Bonded. Jensen. FE 2-2340.

ALL TYPES OF BUILDING PLANS drawn. EM 3-4931.

A-1 REMODELING, ADDITIONS, cement work, roofing, siding. Free estimates. EM 3-4764.

AAA FLOOR SANDING LAYING, FINISHING, QUALITY WORK
C. BUD BILLS. FE 8-2050

A-1 CARPENTER, REMODELING and repairs. Domestic and commercial. No job too small. OR 3-3602.

A-1 CEMENT WORK. DRIVEways, sidewalks, floors, parking lots, Curb and gutter. Many yrs. exp. Free estimates. Lincoln 3-3829.

A-1 CEMENT WORK LLOYD MONROE FE 4-6866

A-1 LAYING, SANDING & FIN. Licensed contractors. FE 5-7647. Pontiac Hardwood Floor Service.

A&B TRENCHING

Footings, water line, field tile. FE 5-9061.

BRICK, BLOCK AND CEMENT work. Also chimneys. No job too large. Residential and commercial. Guaranteed work Ph. FE 4-8894.

BULLDOZING AND GRADING. Free estimates. FE 4-5950.

CARPENTERS CEMENT MEN TO do your repairs and alterations, additions, porches, roofing, siding, basements, garages and breezeways. We will furn. labor only or material only or do the entire job and arrange financing with no money down and 3 to 5 yrs. to pay.
MICHIGAN HOME REMODELERS
3377 W. Huron FE 4-5063

CEMENT IS OUR SPECIALTY, Floors, basements, EM 3-4879.

CARPENTER CONTRACTOR, crew available. Rough and finish for custom home. Stillwell 1-9873 or Prescott 8-4938.

CEMENT WORK

An old fashioned company with reasonable prices, free estimates, open Sundays. FE 2-7769.

CEMENT & BLOCK

Work. FE 5-0782.

CEMENT WORK

Basements, footings, bit. soil cmt. work. Free estimates. FE 4-1820.

CHARLES BURCHAM FLOOR contractor, laying, sanding, and finishing. 230 Endwell, Walled Lake. MA 4-3449.

CABINET CARPENTER, REMODeling additions Call after 5 FE 4-0720.

CUSTOM CARPENTRY BY JOE Bedard. Cabinets, stairs, porches and alterations. Work guaranteed. FE 4-0722.

DRYWALL TAPING. GUARANteed work. Free estimates. OR 3-5090.

EXPERT BLOCK LAYING AND cement work. Loyd McGuire, call MY 3-4165, Lake Orion.

ELECTRICAL CONTRACT WIRING and repairing. R. B. Munro Electric Co., 1060 W. Huron.

FLOOR SANDING. OLD FLOORS a specialty. Carl L. Bills. FE 2-8789.

GUARANTEED ROOFS — ALL kinds. Est. 1918. Hugus Marsh, 383 N. Cass. FE 3-3021. FE 2-8946.

D & M BLDG. SERVICE

ADD A ROOM AT LOW COST. FREE ESTIMATES. ALSO ROOFING, SIDING, ALTERATIONS, KITCHEN CABINETS, AND CUSTOM BUILT GARAGE AND BREEZEWAYS. CALL FE 2-0545; FE 2-7004 EVES. OR 3-2276.

CUSTOM CARPENTER CONTRACtor, small crew, rough and finish. Licensed and insured. EM 3-0482.

GRADING AND BULLDOZING. FE 8-0209.

JOE FLEMING, FLOOR LAYING, sanding, finishing. 188 Edison, Ph. FE 2-1408.

Building Service 12

General Contractor

RESIDENTIAL & COMMERCIAL FROM BASEMENT TO ROOF. MODERNIZATION, ALTERATION ADDITIONS, COMPLETE BUILDING SERVICE. EASY TERMS. Roger A. Authier Const. Co.—EM 3-4825.

KITCHEN CABINETS, DRAWERS & doors made to order. Reasonable. OR 3-2640.

HOUSE RAISING, FULLY equipped. Excavating, grading and back filling. FE 2-2721.

LICENSED CEMENT WORK. Drives, floors, patios, etc. Free estimates. FHA terms. FE 2-9344 or FE 8-2387.

NO DIGGING. "REE ESTM. Guaranteed, MIDWEST Water Proofing. LI 3-4749.

BRICK, BLOCK, CEMENT WORK & fireplaces. FE 2-3468

HOUSE MOVING FULLY equipped. FE 4-3450. L. A. Young.

PLASTERING, CEMENT AND block laying. OR 3-7117.

R. G. SNYDER FLOOR LAYING. Sanding and finishing. Phone FE 5-8592.

ROOF REPAIRS

Eavestroughing — FE 4-0444.

ROOFING SIDING STORM WINdows, FE 8-3801.

ROOFING WORK

New or repairs, mopping of asphalt roofs. 20 yrs. exp. Prices reasonable. FE 2-3701.

TRENCHING AND BULLDOZING

R. D. Tompson FE 4-6841

WTD: CARPENTRY JOBS, CABInets, houses, additions, free estimates. OR 3-1147. OR 3-7726.

WESTVIEW SEPTIC TANK SERVice. Tanks vacuum cleaned, field lines installed. MHD. Licensed & bonded. FE 5-0395 or EM 3-4046.

Business Services 13

AIR COMPRESSORS

Cub tractors, mixers, pumps and paint sprayers.
F. E. HOWLAND 3245 Dixie Hwy. OR 3-1456

ALL MAKES OF FOUNTAIN PENS repaired by factory trained men at our store. General Printing & Office Supply Co., 47 W. Lawrence St. Phone FE 3-0135.

ACE TREE SERVICE REMOVAL and trimming. Get our bid, FE 2-7188.

B & F PLUMBING & HEATING Co., 371 Auburn. Phone days, FE 8-3647; nights, FE 5-7842. Sales & Service, free estimates. Licensed master plumber.

BLOOMFIELD WALL CLEANERS. Walls and windows. Reasonable. Free est., no obligations. FE 2-1631.

BULLDOZING, NO JOB TOO small. Fast service. FE 8-2554.

COMMERCIAL FLOOR CLEANING service, machine cleaning, waxing & buffing, by Week or Mo. OR 3-9490; or FE 2-3567

DR" WALL BY MACHINE. FREE estimates. No job too big or small. FE 5-4628.

ELECTRIC MOTOR SERVICE. REpairing & rewinding. 218 E. Pike, Pon. FE 4-3661

FREE ESTIMATES ON ALL types of painting or wall washing. FE 4-4003.

TREE TRIMMING AND REMOVal. Free estimate. FE 2-6019. FE 4-5324.

GENE'S HEATING SERVICE. Sheet metal contracting. FE 5-3909.

SAWS MACHINE FILED MANLEY LEACH 10 Bagley St.

ELECTRICAL SEWER CLEANING
Sinks—Sunday Service. FE 4-2012

FURNACE CLEANED, SERVICED. Plumbing. Chester Nelson, FE 5-1786.

TREE TRIMMING AND REMOVal. Free estimates. FE 7-8354.

WELL DRILLING, WELLS & PUMP repair, OR 3-2396.

SHOVERS WALL WASHING SERVices. Janitor and window service. Homes, offices, factories. FE 4-2921.

Garden Plowing 16B

ALL POWER LIFT EQUIPMENT, plowing, discing & leveling, loading & top soil. FE 4-3371.

PLOWING, DISCING, GRADING, and mowing. West Side. FE 4-4228 775 Scott Lk. Rd.

ROTO-TILLING LAWNS AND GARdens OR 3-9784

Laundry Service 18

LACE CURTAINS, PLAIN OR RUFfled. Beautifully finished. Pontiac Laundry. Phone FE 5-8101.

FOR FAMILY LAUNDRY SERVice, ph. Pontiac Laundry, FE 2-8101.

Landscaping 18A

CUSTOM BULLDOZING YARD, driveway grading and back filling. EM 3-3023.

COMPLETE LAWN BUILDING and maintenance. Dan's Landscape service. FE 5-9712.

COMPLETE LAWN MAINTEnance and shrubbery. 25 yrs. experience. FE 5-6625.

LANDSCAPING, LAWNS, PATIOS, driveways. Drain tiles and hauling. FE 2-8467.

EXPERT TREE TRIMMING AND removals. Ph. FE 5-6593 or OR 3-3090.

LAWN BUILDING, CASH OR terms FE 2-4211.

LAWN WORK COMPLETE JOB. Large speeds, grass and bush cutting. Hand digging, sodding and hauling. Phone Myrtle 2-3603 or OR 3-8654.

ROTO-TELLING, YARD LEVELing, seeding & fertilizing. FE 4-6229.

SOD
Delivered or laid. Complete landscaping. White's. FE 2-3140.

YARD AND DRIVEWAY GRADing and back filling. FE 5-3552.

YARD GRADING AND BACK FILLing. OR 3-3569.

YARD LEVELING, GRADING, Seeding and sodding. FE 5-9636 or FE 2-2165.

Moving & Trucking 19

A-1 MOVING-HAULING
EXCELLENT SERVICE
Reasonable Rates FE 5-3456

ASHES & RUBBISH HAULED. Basements, etc., cleaned, FE 4-7615.

INCINERATORS CLEANED, ASH or rubbish cleanup, FE 4-5134.

LIGHT AND HEAVY HAULING. Licensed. FE 5-0623.

LIGHT HAULING, IMMEDIATE service FE 5-7972, 86 state.

LIGHT AND HEAVY TRUCKING. Rubbish hauled, Sand, fill dirt and gravel. FE 2-0603.

LIGHT HAULING AND PICK UP service, Reliable. FE 2-6685.

LIGHT AND HEAVY HAULING at anytime. FE 8-0095.

MAN WITH ½ TON PICKUP wants work. Call anytime. FE 4-8421.

VET WITH 2 TON STAKE TRUCK wants hauling. FE 4-4088.

Trucks to Rent

TRUCKS TRACTORS AND EQUIPMENT
½ ton pickups 1½ ton stakes
Dump tricks Semi-trailers
Trailers and Tractors of
Pontiac Farm and Industrial Tractor Co.
825 S. WOODWARD
Open Daily Including Sunday
FE 4-0461 FE 4-1442

O'DELL CARTAGE

Local and Long Distance Moving. Phone FE 5-8006

ONE WAY COAST TO COAST

RENT HERE LEAVE THERE
Open and Closed Trailers.
F. E. Howland, 3245 Dixie Hwy. OR 3-1456.

Painting & Decorating 20

A-1 PAINTING, INTERIOR & EXterior. Free est. 240 Baldwin, FE 5-3144.

A-1 CUSTOM DECORATING, WALL papering. Steam service. Commerce, EM 3-4630.

A-1 INTERIOR, EXTERIOR painting, decorating. Reasonable, experienced, FE 5-2860.

A-1 PAINTING, INTERIOR AND exterior. Paper hanging. Mason Thompson. FE 4-8364.

A-1 PAINTING INTERIOR & EXterior. 10 per cent disc. for cash. Guaranteed. Free est. FE 4-0205.

BETTER FOR LESS

Painting & decorating. Guaranteed workmanship. Free estimates. FE 8-2309.

CARNIVAL by Dick Turner



"I'm worried! My wife hasn't spoken to me for three days and I can't for the life of me remember what I said to shut her up!"

Painting & Decorating 20

PAINTING, DECORATING AND wall washing. FE 2-0777.

PAINTING AND DECORATING. Very reasonable. FE 2-2116.

INTERIOR AND EXTERIOR DECorating. 30 yrs. experience. FE 5-6625.

PAINTING — PAPERHANGING WALLS CLEANED
TUPPER OR 3-7061

Painting & Wall Washing

Free estimates. FE 2-2706

PAPERHANGING AND INTERIOR painting. Reasonable rates. Free estimates. See me first. T. F. Robbins, 238 S. Jessie. FE 4-7669.

Physio-Therapy 21A

SWEDISH MASSAGE & THERAPY. Special foot technique. 72 Elm St. FE 4-2851.

Television Service 22

COPENHAVER'S RADIO & TV repair 596 W. Huron. Night service calls. FE 4-5607.

DAY OR NIGHT TV SERVICE. FE 5-1296 or FE 5-8390 M. STRAKA

GUARANTEED TV REPAIR, ANY MAKE. FE 4-9736, CONDON'S RADIO & TV 127 S. PARKE ST.

Typewriter Service 22A

TYPEWRITERS & ADDING Machine repairing. Expert work. General Printing and Office Supply Co. 17 W Lawrence.

TYPEWRITERS RENTED Mitchell's 123 N. Saginaw St.

Upholstering 23

BEADLE'S DRAPERIES. SAMPLE shown by app't. FE 5-1927.

EAKLE'S CUSTOM UPHOLSTERING. 5174 Cooley Lake Rd. EM 3-2641. Free estimates.

THOMAS UPHOLSTERING 34 S. TELEGRAPH FE 5-8888

SLIPCOVERS, DRAPES & BEDspreads, Your material. FE 5-5797.

Lost & Found 24

HAVE YOU SEEN MY DOG Shawn? Large Irish Setter; reddish brown; chases his tail; license number, 12728; $25 Reward. John Byrne, Ollive 1-6362.

LOST: PART DACHSHUND, BLACK dog, Vic. of Lincoln. Reward FE 5-4342. 104 Lincoln St.

LOST: PAIR OF SMALL BOYS' glasses & case Vic. of down town. Name & phone No. in case. Reward. FE 5-6336, or FE 2-0265.

LOST: FEMALE BEAGLE, WITH pups. OR 3-8756.

LOST: BLACK MALE PERSIAN cat. Aug. 21, from Oakgrove, Orchard Lk. Liberal reward. FE 4-8859.

LOST: BLACK & WHITE BOSTON Bull Terrier, 1 brown eye and 1 white eye. Calls to Jolly. FE 2-9486.

LOST: BLACK, SHAGGY COCKER Spaniel, with red collar, partially blind. Lost in vicinity of Orchard Lake Country Club. Call FE 4-9976

LOST: AFGHAN HOUND, BLOND, mature male, wearing gold choke, vicinity of Orchard Lake & Voorhies. Fri. forenoon. Reward. MA 5-1239, no answer call John Ford. JE 9-5330.

LOST YOUR PET? WANT TO give one a home? FE 5-9290. Michigan Animal Rescue League.

Hobbies & Supplies 24A

GIFTS, POTTERY, DRY FOLIage, chenille, angel feathers, wood fibers, leaves, etc. Instructions free. Holdens Red Stamps given. Cleo's Hand Craft Shop, 390 Nelson corner Montcalm and Joslyn. FE 8-3361.

NEW SCRABBLE SETS, $3 PAINT by number sets $1.00 up. (frames to fit). BACKENSTOSE, 15 East Lawrence. FE 2-1414.

Notices & Personals 25

SPECIAL MON., TUES. & WED. Cold waves, $6.50 Open Thurs Eves. Dorothy's, FE 2-1244.

AAA PRIVATE DETECTIVES Ease your mind of worry. Know the facts about matters. Private consultation. FE 5-5201.

AUDIVOX HEARING AID.RM. 10. 101½ N. Saginaw. FE 4-0539.

Aerotred Knapp Shoes

Fred Herman
2070 Airport Rd. OR 3-1592

DAINTY MAID FOR SUPPLIES. Mrs. Burnes. FE 2-8814, 93 Mark.

EXPERIENCED SPENCER CORsetiere, Winnifred M. Odgers, 8270 Canal Rd., Utica, Mich. Republic 2-4131.

FOR YOUR REAL SILK MERchandise, call FE 8-3937.

ON AND AFTER THIS DATE, Sept. 1, 1956, I will not be responsible for any debts contracted by any other than myself. Emanuel Peter Zalantis, 3406 Clayton.

ON AND AFTER THIS AUGUST 29, 1956, I will not be responsible for any debts contracted by any other than myself. Clifford V. Dawson, 19 Govner, Pontiac, Mich.

SPECIAL SCHOOL GIRLS PERmanents, $5.75. Dorothy's. 500 N. Perry. FE 2-1244.

WILL THE MAN WHO TOOK PICtures of a capsized sailboat in Cass Lake on Labor Day please call FE 5-1221.

Travel Agencies 25A

ONE LOCAL CALL DOES ALL
PROMPT HANDLING ON
AIRLINE — RAIL — SHIP
Reservations & Tickets

PONTIAC TRAVEL SERVICE

698 W. HURON ST. FE 8-3251

Wtd. Children to Board 26

DAY CARE, CLOSE TO DOWNtown. FE 4-6240.

EXC. CARE FOR 1 CHILD, Licensed home. FE 5-8578.

LICENSED DAY CARE, 2 TO 5 years. 39 Douglas. FE 8-1087.

Wtd. Household Goods 27

ONE OF PONTIAC'S LARGEST furniture buyers. Cash waiting. FE 4-7881.

FURNITURE NEEDED

Entire home or odd lots. Get the top dollar. Will buy outright or sell it for you. B. B. Community Sale. Phone OR 3-7717.

LET US BUY IT OR AUCTION IT for you. OA 8-2681.

WANTED TO BUY ALL TYPES OF furniture. Ph. FE 2-5823.

Wtd. Miscellaneous 28

JUNK CARS. $15. YOU KEEP tires. Special on furnaces. MY 2-5402. or FE 4-4878.

LAWNMOWER, ROTARY POWERdriven, 24" or larger. FE 2-2214 after 6 p.m.

STOP, LOOK

WTD. TO BUY SMALL BLDGS. We also tear down houses and barns. H. P. Sutton MY 2-6432.

WANTED: USED TRAILER WITH winch for 16 ft. boat. FE 4-0561 between 9 and 4:30.

YOUR OLD JUNK HAULED FREE. FE 5-6625.

Wanted to Rent 29

5 ROOM UNFURNISHED HOUSE or apt. wanted by 2 adults. Automatic heat, near bus. By Sept. 15. FE 5-6226.

NEAR WALLED LAKE, GARAGE, barn, any bldg. Heat not necessary. Immediately. MA 4-3497.

STATE TROOPER DESIRES clean 2 or 3 bedroom home, best of care guaranteed, rent must be reasonable. Call FE 4-1115.

Share Living Quarters 30

TEACHER, NURSE OR PROFESsional lady to share nice apt. with professional lady in Bloomfield Terrace. FE 5-7332.

SHARE MY HOME AND EXpenses with young couple. FE 5-1992.

Wtd. Contracts, Mtgs. 32

CONTRACTS WANTED

We need contracts for immediate sale, Buyers waiting. What have you? Reasonable discount, large or small balances, new or seasoned contracts. Clark Real Estate, 1200 W. Huron St. Open Evenings, FE 4-4462 or FE 4-4813. Ask for Mr. Clark.

IMMEDIATE CASH FOR YOUR land contract or equity in your home.
K. L. Templeton, Realtor
333 Orchard Lake Rd. FE 4-4563

WE WILL GIVE YOU A QUICK cash offer with no additional hidden costs. Free estimates.
NICHOLIE & HARGER
33 W. Huron FE 5-8183

LET US
Bid on the sale of your contract before you sell
Edw. M. Stout, Realtor
77 N. Saginaw St. Ph. FE 8-4165
Open Eves. Till 8:30

$250,000

At our disposal to purchase new or seasoned land contracts for our clients. See me before you sell. ASK FOR BOB MAHAN.

To Buy—To Sell—To Insure

MAHAN

REALTY CO., REALTORS
Co-operative Real Estate Exchange
Open Evenings and Sundays
1075 W. Huron Ph. FE 2-0263

BEST CASH DEAL

For your land contract. We have immediate buyers. For fast dependable action, bring your contract to Johnson today!

A. JOHNSON, Realtor
1704 S. Telegraph Rd.
FE 4-2533

MORTGAGES

ON GOOD PROPERTIES 1½ acre or more with 100 ft. frontage.
B. D. CHARLES, 1717 S. Telegraph
Farm Loan Correspondent
Equitable Society
FE 4-0521 Eves., FE 5-8891

TO GET THE MOST FOR YOUR land contract. Realtor Patridge is the "bird" to see, 1060 W. Huron St. Phone FE 2-8316.

CASH FOR LAND CONTRACTS. H. J. VanWelt, 6440 Dixie Hwy. OR 3-1355.

Wanted Real Estate 32A

SELLING YOUR PROPERTY?

IT DOESN'T PAY
Our method of showing only to qualified prospects saves you time and money. "Don't worry with lookers." Call us now. We need farms, lakes, and residential properties. We handle all details for financing and closing.

To Buy—To Sell—To Trade
YOU BUY IT—WE'LL INSURE IT!

MAHAN

REALTY CO., REALTORS
Co-operative Real Estate Exchange
FE 2-0263
1075 W. Huron
NEXT DOOR TO BRANCH POST OFFICE.

CASH

For your home equity. 24 hours.
ARNOLD REAL ESTATE
210 S. Telegraph Rd.
FE 5-0676 FE 5-5783

WILL BUY OR LIST YOUR LAKE property. Purchasers waitings. Office 8800 Commerce Rd. Ph. Pontiac EM 3-3311

R. F. McKINLEY
UNity 1-5798

WANTED: 5 OR 6 ROOM MODERN East or West side of town. WANT 2 BD or 3 ROOM MODERN out of town. East or West. WANTED: LAND CONTRACTS, OR equities. CASH FOR YOU.
PAUL M. JONES REAL ESTATE
832 W. Huron FE 4-3508

LISTINGS WANTED

We have many buyers waiting for all kinds of residential property in the Rochester area.
511 Main St. 1849 S. Auburn Rd.
Roger B. Henry, Inc.
OL 1-9111 OL 1-9121
Rochester, Mich.

CASH FOR EQUITIES
Client wants well-located modern 5 or 6 room home
ROY KNAUF, Realtor
2615 W. Huron OA 8-3139, FE 2-7421

Wanted Real Estate 32A

TRADES

We are specialists in trading. We are gaining a reputation as the leading traders of the Pontiac Area. Do not feel obligated, call for an appointment to discuss the possibilities of trading your Real Estate. We have homes, farms, incomes, business opportunities and Northern resorts listed for trade.

DORRIS & SON REALTORS
782 W. Huron Phone FE 4-1537

WE NEED 8 OAKLAND LOTS. A. G. ELLIOTT & SONS FE 8-1134 MA 6-2503

Rent Apts. Furnished 33

1 ROOM, KITCHENETTE AND private bath, washing facilities, 1 or 2 girls or couple, adults only, 290 North Paddock, Alberta Apts.

1 ROOM & 2 ROOM APT. FOR men, priv. entrance, close in. FE 4-3222.

1 BEDROOM, LARGE KITCHEN and living room, 16 new apts. with ideal location for N'Eastern Detroit employes, bachelors or couples, by day or week. 2002 Commonwealth, 1 block west of Opdyke Rd.

2 ROOM FURN. APT. W. SIDE excellent trans. Priv. home and bath employed couple, refs. FE 4-6310.

2 Rooms, Pri. Bath, Clean

FE 4-2579

2 ROOM COTTAGE IN EXCHANGE for part time caretaker, responsibilities; care of horses and must be a reliable couple, MI 4-3469.

2 RMS. AND BATH, W SIDE, very clean, reasonable. Business of professional person, FE 5-5944.

2 ROOM CABIN, COOKING FACILities. Huron Trailer Park. 12 Downing. FE 2-8914.

2 LARGE RMS. DOWNTOWN INQ. 22 Auburn in rear

2 APT. UP AND DOWN. PRIV. bath. FE 5-2359.

2 ROOMS. 1ST FLOOR. CLOSE TO town & bus stop. Utilities furn. FE 2-2390.

2 ROOM APT., NICELY FURnished, close in, no drinking, FE 2-2181.

2 CLEAN LARGE RMS. ADULTS. Priv. bath, ent. FE 2-8405.

2 NICE LARGE ROOMS, WASHing priv., utility and garage. 209 Norton.

2 ROOM LAKE FRONT, UTIL. and washing facilities furn. $15 weekly. MY 3-1981.

2 ROOMS, KITCHENETTE AND bath. Child welcome. 431 N. Perry

2 CLEAN ROOMS IN CHRISTIAN home, reliable lady preferred, private entrance, auto, heat. FE 2-1389.

3 RM. FURN. APT. NO CHILdren. Nice for couple or bachelor. 411 N. Saginaw.

3 RMS. PRIVATE BATH & ENtrance. Newly decorated, adults. 221 N. Cass.

2 LARGE ROOMS, 1 CHILD WELcome. 244 N. Johnson.

3 RM. CABINS, FURN. KITCHEN facilities, utilities included. Winter rates, MY 3-0171, 468 S. Broadway.

2 ROOMS AND BATH, NICELY furnished, with Murphy bed, excellent location. West Side, adults only. FE 5-4485 or FE 5-4531. 102 Washington.

2 ROOM AND BATH, ALL PRIvate, furn. FE 5-8568.

3 & 4 RM. UTILITIES FURN. 75 Clark St.

3 RM. NICELY FURN. INCLUDING UTILITIES AND TV. CLOSE TO HOSPITAL, SCHOOLS AND SHOPPING CENTER. FE 4-5062, 74 QWIGHT AFTER 5 P.M.

2 LGE. RMS & BATH ON 74 Eastmore, 2nd block from Woodward. FE 2-3324.

2 ROOMS, UTILITIES, REFRIGeration, Adults, 73 Foster, FE 2-2661.

2 RMS. KITCHENETTE, CLOSE in. Clean, employed couple. No drinkers, References. FE 4-2337.

3 RMS. STUDIO APT. AND BATH. 899 Robinwood off N. Perry.

3½ RMS. WITH PRIV. BATH first floor, adults only. 258 Orchard Lake Ave.

3 RMS. NICELY FURN. PRIV. bath and ent. 233 Chamberlain.

3 RMS. AND BATH, COMPLETELY modern with priv. ent, Couple only. FE 5-4022.

3 ROOM BASEMENT APT. CLOSE to school and town. FE 5-6782.

3 ROOM FURN. APT., ON ground floor. 1 child welcome. Ref. 361 State.

3 ROOMS AND BATH, 1ST. FLOOR FE 2-4366.

3 RM APT. WEST SIDE. PRIVATE entrance. Call FE 2-0661. After 6, call FE 5-8322.

3 RMS. AND BATH, UPPER. Priv. ent Garage, basement. 162 Augusta. FE 5-3223.

3 ROOMS, PRIVATE BATH, PRIvate entrance. Heat & electricity furn. $16 weekly. Apply 808 St. Clair St., 1 child or baby welcome.

3 ROOMS, PRIVATE BATH & ENtrance, Adults, 469 E. Mansfield.

3 ROOMS & BATH. PVT. ENTR. Adults. 344 W. Huron.

3 ROOMS. BATH & ENTRANCE. Gas heat. All utilities furnished. West side. FE 2-0561.

3 ROOMS. CLEAN, CLOSE IN. Baby welcome. Also 1 room apt. 37 Park Place.

3 ROOM APT. IN EXCHANGE for lady's help. 731 Young.

3 ROOM APT. NEWLY DECORATed. Pvt. ent. Everything furn. 38 N. Paddock.

3 RMS. ADULTS. PRIVATE ENtrance. $15 a week. 170 S. Shirley

For Sale Houses 43

STOUT'S
Best Buys Today

WEST SIDE
Excellent 3 family home located on quiet paved street with 6 rooms and bath down, 3 rooms and bath up, basement, oil fired hot water heat, 2 car garage and large landscaped lot. Fully furnished, ready to move into. A genuine value and priced at only $3,100 down.

AUBURN HEIGHTS
Cute 8 room and bath bungalow located near shopping center and schools with full basement, furnace, water heater, storms and screens. A steal at only $6,995 with only $1,250 down. Quick possession on this one.

CUTIE
Nice 4 room and bath home located on large landscaped lot in Clarkston area with part basement, storms and screens, fully insulated and new siding. Priced to sell quick at only $6,000 with $1,450 down.

EAST SUBURBAN
Designed for living is this cute 5 room home with its 3 large bedrooms, living room, kitchen, full bath and utility room. Also has new family room 16x18 finished in knotty pine with large Thermopane picture window overlooking lovely landscaped lawn. All this, located on large 68x280 foot lot close to bus line and schools. Priced to sell at only $10,500 with $2,000 dn.

Edw. M. Stout, Realtor
77 N. Saginaw St. Ph. FE 5-8165
Open Eves, till 8:30

WATERFORD — 2 BEDROOM, modern, 2 lots, lake privileges. Will sacrifice for quick sale. 3 bedrooms, strictly modern with util. Shade lot. Immediate possession. Terms. Commerce — 4 room house. Nice lot, priced for quick sale. $650 down. Geo. Marble Realtor, 6261 Andersonville Rd., Waterford, OR 3-1208.

PERFECT FOR THE CITY GARDENER
Well kept 1½ story, frame 6 rm. home with full bsmt. 150 foot frontage on good residential street. $2,500 down, quick possession.

WEST SUBURBAN
Very nice 3 bedrm. home, plastered walls, oil heat, elec. water heater. Big lot with nice lawn & shrubs. $11,400—terms.

SEMINOLE HILLS
Attractive 2 story with 3 bedrms. & bath up. Nice large living rm. with fireplace, also French doors opening out on patio. Dining rm., den & large kitchen with breakfast area. Full bsmt. & 2 car garage. Priced at just $15,000 with $3,500 down.

John K. Irwin
REALTOR
Since 1925
313 West Huron Street
Phone FE 5-8447 Eve. FE 5-4846

NORTH
3 bedroom ranch with basement. Needs some finishing. You will make money on this one. Only $6,100, terms.

WEST
And not too far out. You will be proud to own this 3 bedroom home with family dining room, large living room, coved ceilings, garage. Large beautiful lot. Call today.

PONTIAC COUNTRY CLUB AREA
8-room doll house, only one year old. Owner transferred, 3 bedrooms, oil heat, lovely kitchen. Closets galore. Large lot. The price? Only $8,600. Terms.

WATER FRONT
3 bedroom, 2 story home with attached garage. Large rooms. A steal, $7,000. EZ Terms.

Russell Young
REALTOR-BUILDER
612 W. Huron FE 4-4828
PIONEER HIGHLANDS, BY OWNER, 7 room modern home, lake privileges, 190 S. Josephine, FE 5-9468.

A BARGAIN
3 bedroom home in the North City area. Includes full bath, basement, gas heat, 2 car garage. Full price only $6,950 — $1,450 down. Call J. A. Taylor, Realtor, FE 4-2846.

MATHESON REAL ESTATE
A fine place for children. Year round home on the lake. About 5 years old and very reasonable terms. Call FE 4-1186 after 3.

HOUSE AND GARAGE AT 3169 Pontiac Lake Rd. Immediate possession, no offer overlooked. Call after 4 P.M. OR 3-2032.

MAKE ME AN OFFER, 5 ROOM house, in Keego, good location, need repairs. OR 3-4096.

PIONEER HIGHLANDS
Owner, 2 bedrm. brick, FE 2-7474

GILES

BIRMINGHAM . . .
8 room bungalow in a nice residential section of Birmingham. Features large rooms throughout plus dining room. Full basement, stoker furnace. All on 2 large lots with fruit trees, etc. An unbelievable low price of $9,995.

WEST SIDE . . .
3 bedroom brick front home only 5 years old and in perfect condition. Nicely landscaped and the storms and screens are all paid for. Ful bsmt., auto. gas furnace, also recreation room in basement. If you want one of the better homes, don't miss seeing this one for sure. By appointment.

$8,225.00 . . .
Will buy this income home on the east side. Consists of 3 rooms for owner plus a 3 room apartment for rent. Be sure and check this first for a home. Only $1,525 down.

GILES REALTY CO.
99 W. Huron FE 5-6175
Open 9 to 9

"BUD"

Only $1,000.00 Down—
Quick Possession
Spick and span 3 bedroom bungalow, handy east side location, extra lot for garden space. Features carpeted living room, separate dining room, breakfast bar, full basement, automatic hot water, 1½ car garage. Total price $10,500.

G. I. Resale
Vacant
Highly attractive 2 bedroom bungalow, full basement, gas heat and hot water, fenced rear yard. Convenient north side location, picture window in living room and kitchen dining area, tile bath, tile sink top, oak floors, storms and screens, water softener. Offered at $10,500.

NICHOLIE
REALTOR
49 Mt. Clemens FE 5-1201
Eve. Mrs. Kelchner FE 4-9717 Open Eves. 'til 9 — Sun. 19-6

For Sale Houses 43

MULTIPLE LISTING SERVICE
OPEN EVENINGS & SUNDAYS

PINE LAKE FRONT
125 ft. of safe sandy beach, charming 8 room home, 2 baths, fireplace, large activities room, overlooking lake. Basement, 2 car attached garage. Vaughn and Bloomfield School district. Priced to sell.

CUSTOM BUILT RANCH
Lake privileges just 200 ft. large landscaped shaded lot. 3 big bedrooms, paneled den, model kitchen. See this charming home.

UPPER STRAITS LAKE FRONT
A well-built, brick home, 4 bedrooms, fine heating system, recreation space. Hillside lot, towering oaks. Off Pontiac Trail, just $20,000.

ROUND LAKE FRONT
Large furnished, lots of room, recently remodeled. Natural fireplace, glassed porch. $8,500 — $1,500 down.

CASS LAKE BAY
2 bedroom, bi-level. Auto. oil heat, shaded landscaped lot 60x120. Waterfront. Full, high basement with recreation space. $7,-900 with $1,500 down.

HOME MART
REALTY CO.
1062 W. Huron FE 5-9407

$295 Down
BRAND NEW 3 BEDROOM STARTER HOME WITH FULL BASEMENT. NICE WOODED LOT WITH LAKE PRIVILEGES LOCATED CLOSE TO WILLIAMS LAKE SCHOOL.

F. C. Wood Co.
REALTOR OR 3-1235
Corner Williams Lake Rd. & M59

WEST SIDE
A nice 7-rm. home with beautiful kitchen and breakfast nook. Gas furnace, etc. 2-car garage. Only $2,500 down. Easy terms.

H. W. Bigelow
864 W. Huron St.
FE 5-9462 or FE 5-9845

SYLVAN LAKE VILLAGE
Sam Warwick has several ranch type homes with basements, 3 bedrms., massive fireplace, Crosley kitchen, gas heat, 2 car garage. City sewer and water. Privacy beach. Price $25,000 up. Open Sundays. On Cheltingham Rd., or call for appointment, FE 4-8090.

Gaylord
Best Buy—North Side
Three bedroom home in vicinity of St. Mikes. Brand new large two-car garage. Extra large lot, nicely landscaped. Take time to see this home before you decide to buy.

Donelson Park
Brick home, ranch style on a corner lot, attractively landscaped. Built in 1954, all spacious bright rooms and many, many extras for only $19,800. Compare this home first.

Auburn Heights
300 ft. lot goes with this 3 bedroom home. Excellent basement, 2-car garage. Total price $12,500, terms. Lots of shade trees and fruit.

One-Story Home
$8,350 total price for this clean neat home with auto. heat in good basement. Garage. Nice neighborhood. Close to Joslyn. Call to see this today.

Large Family Home
For only $1,000 down payment, 4 bedrooms & full basement. Good floors, & plastered walls. Quick possession.

FE 4-9584
LAWRENCE W. Gaylord
136 E. Pike St. Open Eve. & Sun.
Multiple Listing Service

LAKE PRIVILEGES
3 bedroom home on 3 nice shaded lots. Must see to appreciate. Only $7,500 down. Low down payment. Let us show you today.

C. HOUSTON REALTY
FE 4-6331

BUILD
We will build on your lot a lovely 3 bedroom starter home with exterior all completed, 3 pc. bath, well, septic, wired, automatic hot water, kitchen sink & all interior studding. You can save many dollars finishing the interior yourself. Good sound construction. Very attractive home. Ask for Mr. Brown.

L. H. BROWN, Realtor
1362 W. Huron Ph. FE 2-4610

DRAYTON PLAINS
Income
8 rm., 2 story—private entrance to upstairs 3 rooms and bath. 5 rooms and bath down. Really an investment buy! Present mortgage at only 4½ per cent interest. Total price $10,250. INCOME $145 per month.

$13,950
2 MILES WEST
BRICK — 3 BEDROOMS, Ranch type, full basement. Lot 100x150. Oak floors, plastered walls. Only 1 year old. Forget your maintenance worries for the REST of your life. Payments $78.00 per month.

Humphries
Realtor FE 2-6474 FE 4-7114
63 N. Telegraph Open Evenings
MULTIPLE LISTING SERVICE

MACEDAY LAKE
Year around 2 bedroom, Living & dining room with natural fireplace. Bathing beach. Outdoor barbecue, 1½ car garage. Aluminum awnings. Landscaping. Attractive interior makes this a real home. Only $11,000 with terms. Call for an appointment today.

Waterford Village
6 room modern home, 2 bedrooms full basement. Fenced in yard with new Cyclone fence, new gas furnace. Garage. It's a corner lot. Plastered walls, oak floors. Owner transferred & must sacrifice at $8,000, $3,300 down.

100 Ft. Sandy Beach
8 room modern brick home. Full basement, oil AC heat, oak floors, plastered walls. Large living rm., 13x25 with fireplace. Tiled bath. dining area. Possession 30 days. Priced to sell at $13,500 with terms

BRICK RANCH HOME
2745 WINKLEMAN
New in 1956. 2 large bedrooms. Oak floors, large tiled bath with vanity, Living room with 2 wall picture windows. All equipped with storms, screens & awnings. Attached, plastered garage. Sidewalks & paved driveway with a scenic view, overlooking Silver Lake Golf Course. Possession at once. Owner transferred & will sacrifice at $15,250 and only $6,000 down to a 5 per cent mortgage.

WHITE BROS.
REALTORS
Phone OR 3-1208
Open Eves. 'til 9 — Sun. 1 to 5

For Sale Houses 43

Partridge
IS THE "BIRD" TO SEE

COMMERCE LAKE FRONT
Very comfortable 8 room modern lakefront home on popular Commerce Lake. Natural brick fireplace oak floors and plastered walls. Enjoy year 'round lake living here. Only $15,750 on terms.

ARE YOU LOOKING—
For something modern in an older home? Listen to these outstanding features. Circular front steps with wrought iron railings, beautiful picture window, new paved carport, 4 nice bedrms. & spacious yard highlighted by sunken garden with over 300 different varieties of plants and flowers. Full basement and automatic gas heat. These and many other extras offered at only $11,500 on terms.

BRICK TERRACE
Neat and clean 5 room terrace with gas heat, full basement, hardwood floors and plastered walls. Truly economical living or top investment at just $1,850 dn.

WARD E. PARTRIDGE
REALTOR FE 4-3581
1050 W. HURON ST.
OPEN EVE. 7 TO 9

3 BEDRM. HOUSE WITH 2 CAR garage for sale OR 3-8022.

BY OWNER
2 bedroom, large carpeted living & dining room. Den. Large kitchen. Full basement with auto. oil heat. Hot water. On shaded paved street. Close to parochial & public schools. FE 2-2095.

HAYDEN
SELL OR TRADE. East side. Off Mt. Clemens. 4 room home with dining ell. Bath. Oil furnace. $9,-450. Terms.

OFF SASHABAW, 2 lots, 6 room home. Oak floors. Bath. Storms & screens. Oil furnace. $11,700. with $2,500 down or owner will trade for farm.

NEAR EASTERN JR. HIGH. Immediate possession. 3 bedroom home. Plastered walls. Oak floors. Extra closets. New carpet. Venetian blinds. Youngstown kitchen. Basement. Furnace. An excellent home on corner lot. $12,500. with $3,600 down.

IMMEDIATE POSSESSION. EAST HIGHLAND. New 2 Bedroom home. Oak floors. Large living room with dining ell and vestibule closet. Master bedroom 12'x13'. Custom built cupboards in modern kitchen. Bath. Utility room with gun type oil furnace. Privileges on White Lake. Black top street. $1650. down. (Milford salesman—MU 4-0259).

J. C. HAYDEN, Realtor
86 E. Walton FE 8-0441
Open Eves. Sun. 10 to 2

$100 DOWN
We will build 2 or 3 bedroom starter home with basement, on our lot. Building sites are large and level. Lake privileges and excellent location.
DON McDONALD
OR 3-2837

3 BEDROOM RANCH HOME. Built in 1955. Apply at 2800 Hickory lawn, Rochester. OL 2-3561.

MULTIPLE LISTING SERVICE

BRICK — 2 bedroom with unfinished attic, located in Donelson school district, full basement with auto. heat and hot water, has tile bath, vestibule entrance, plastered walls and large bedrooms. Full price $13,650.

HURON GARDENS — 2 bedroom with full basement, auto. heat and hot water glassed in front porch and plenty of shade on corner lot. Full price $10,500.

NORTH END — 2 bedroom home with auto. heat. A nearly new home in very good condition. Lot is 80x120. Full price $10,500.

WANT A BASEMENT? Trade your present home without for a 2 bedroom with . . . located in a very good school district, near bus and stores.

Geo. R. Irwin
REALTOR 268 Baldwin Ave.
FE 5-0101 or FE 5-0596

NICHOLIE
ONLY $6100.00—OFF BALDWIN
Don't miss this. A real good 3 rms. & bath, partial bsmt., insulation, storms, screens, garage, 2 lots, paved St. handy to school. Liberal down pay't and $59.50 Mo.

WATERFORD AREA
5 nice rms., full bath & bsmt. Oil heat, oak floors, 2½ car garage, landscaped lot 150x200, paved Rd. Very liberal terms. Price $16,000.

HANDY TO DOWNTOWN
Large 8 rm. house, full bath, bsmt., insulation, storms, screens, garage. $10,000 with $1500 Dn. & $80 Mo.

NORTHEAST SIDE
6 rms., bath, extra large shady lot. Only $7000. Takes $1000 Dn. This is a bargain.

BRAND NEW—EAST WALTON
4 rms. of good size plus dining L., vestibule. Oak floors, plastered walls, auto. heat & hotwater, nice shady lot 120x300, paved Rd. $12,-000. Very liberal terms.

NICHOLIE
& HARGER CO.
23 W. Huron FE 5-8183

Clear Cool Breezes
& Towering Trees
Are yours to enjoy on lovely 8 acres, near Clarkston. Snow white frame with black roof—3 large bedrooms, 1½ baths, paneled living room with huge log-burning fireplace. Full size dining room, nice carpeting, good dry basement. Closets galore. 2-car garage. Fruit and berries. Only $14,-000 with $4,000 down.

Brand New Bungalow
on 12 Rolling Acres
Western ranch. Full basement home, 3 stable bedrooms, full bath, bright cheery living room, handy kitchen. Garage-type barn, suitable for a couple of horses. Only 4½ miles from Dixie Hwy. $3,000 down, $75 per month.

8-Room Lakefront
Only $1200 Down
Enough furniture for 2 houses, and it all goes including elec. refrig., elec. range, washing machine. 2 boats. Immediate possession. Imagine all this plus good fishing, boating and swimming. Don't dilly-dally on this.

Giroux-Franks
GENERAL REAL ESTATE
4395 Dixie Hwy OR 3-9701
Open until 8: Sun. 1-5 p.m.

EAST HURON
Nice 3 bedroom home in excellent condition, full basement, auto. oil heat, also 4 room house in rear for rental garage, lot 60x160, 2 blocks to shopping district. Asking only $8,000 with terms.

ONE ACRE
Extra nice 6 room bungalow with full basement, recreation room, oil heat, yard fenced and nicely shaded, lake privileges on Loon Lake. Only $6,650 with $1,450 down.

$850 DOWN
New 2 bedroom home close to Wisner School with immediate possession, auto. oil heat, large closets, and many more nice features. Give us a call.

JIM WILLIAMS
REAL ESTATE INSURANCE
1218 Baldwin Avenue
Open Daily 9-9 Sunday 10-6
FE 4-0547 FE 4-0841

For Sale Houses 43

CASH TALKS HERE. Located on Rutgers street. Off Baldwin. This home has two (2) lots. The house has full basement, with gas furnace, automatic hot water heater, etc. Large kitchen with 2 compartment sink, living room, full bath with built-in tub. If you have $1,000 down, we will sell for $4,500 balance at $55 per month or $4,950 with $50 down and $55 per month. PAUL A. KERN, Realtor, FE 2-8209. Call today.

DREAM HOME
4½ ACRES ON GALLOWAY LK. Large 3 bedrm. ranch with full basement, 1½ baths, fireplaces, large Youngstown kitch., basement complete with bar. Property is fenced, 2 outside fireplaces, play area, nicely landscaped. Quick possession. Shown by appoint.
FRANK SHEPPARD OL 1-7511

BY OWNER
$8,750. $500 down. West side, 3 bedroom, 24x38. 3 lots. Full basement, needs plastering, finish firs. & trim to be fully completed. Call FE 4-0357 for app't.

TO BUY, TO SELL, REALTOR Partridge is the "bird" to see.

$500 DN — LAKE ORION
2 bedroom, furn. Fenced yard. $50 mo.
WALTER GREEN, MY 3-8431

MULTIPLE LISTING SERVICE

GATEWAYS to HAPPINESS

WEST SIDE RANCH
WHEN ONLY THE BEST
Is good enough, see this fully insulated 83 ft. ranch type built this year near Commerce, offering 7 rooms and bath with 3 large bedrooms, vestibule entrance to a carpeted 22 ft. living room and 8 ft. planter box setting off an attractive activity room with built in television and bookcases, sliding doors in bedrooms, early American kitchen, oil perimeter heat, storms and screens, landscaped lot 100x125 ft. Offered at $16,750, terms, DON'T MISS SEEING THIS.

WEST SIDE
NEAR ELIZABETH LAKE
Like new, attractive 4-room and bath, 2 bedroom, one floor plan home with carpeted living room spacious kitchen, newly decorated inside and out, landscaped lot with shade. Privileges on Elizabeth Lake. Offered at $8,450 — $1,250 down. IT'S A SPICK AND SPAN AND VACANT.

To Buy—To Sell—To Trade
YOU BUY IT—WE'LL INSURE IT!

MAHAN
REALTY CO., REALTORS
Co-operative Real Estate Exchange
FE 2-0263
1075 W. Huron
NEXT DOOR TO BRANCH POST OFFICE

GAYLORD
Conveniently Located
8 rooms, 2 bedrooms, 17-ft. living room, good kitchen. 80x170 ft. lot. Only $7,000 with $1,500 down give you a good buy.

Three Bedrooms
Ranch type home with a good kitchen, lots of closets, excellent district. Large lot and only $10,400, terms.

Buy Two Houses
$3,000 down gives you one completely furnished and one year-round house with gas heat. Both houses are lakefronts. Must be bought together. Priced to sell quick.

8 Rooms—2 Fireplaces
Lake front home, tri-level. Six bedrooms, gas heat, beautiful kitchen with a picture window. $18,500 is total price and includes a large block building in rear. See this today.

MY 2-2821
LAWRENCE W. GAYLORD
102 S. Broadway Lake Orion
Multiple Listing Service

WEST SIDE, 5 FAMILY
Paved street location close downtown, completely furn. throughout. Gross income $350 monthly, reasonably priced, $21,000 with $6,000 down.

LAKE FRONT BRICK RANCH
Beautiful 50x200 ft. lot with sea wall and natural sand beach, 6 rms. and bath on 1 floor, with 14 x 27 ft. carpeted living room, full basement with rec. room, many, many extras. Will consider home or land contract in trade.

THIRD ST.
3 bedroom semi-bungalow situated on a 70x150 ft. lot with 2 car garage. Utility room with oil hot water heat. Priced with $1,500 down.

R. D. RILEY, Broker
509 Elizabeth Lake Rd. FE 4-1187 or FE 4-9037

COLORED — $750 DN.
S. East side location on paved street. Good looking, 2 story home with 3 bedrooms and full bath, basement with hot air furnace and auto. hot water, priced to sell quickly at $6,950.

R. D. RILEY, Broker
509 Elizabeth Lake rd. FE 4-1187 or FE 4-9037

KENT
Established in 1916

ARE YOU THINKING OF TRADING YOUR OLD HOUSE IN ON A NEW HOME?

NATURALLY you would like to get as much as you can for your old house. There are several ways this can be done. Let's see which way is best suited to you and the old house you wish to convert to a new home.

LET US BUILD THE HOME OF YOUR CHOICE

COMPARE THESE PRICES

No. 189—This beautifully designed brick veneer 3-bedrm. home with front entrance hall and closet, unusually well-arranged kitchen with ample cabinets. "QUALITY BUILT" on your lot or ours for $10,-600 or with full basement for $11,300.

No. 227 — THIS 3-BEDRM. BRICK RANCH HOME has unusually nice rm. arrangement, entrance hall into large living rm., optional fireplace, 2 of the 3 bedrooms are over 13 ft. long. House has 6 ample closets, dining space & also a nook in this large kitchen with its beautiful birch cabinets; nice bath with built-in vanity, full basement with copper tube plumbing and many other wanted features, built on your lot for $13,450.

We'll price any of the
450 HOME PLANS
we have in our
"Home Planners Center"
Come out and browse through our 8 plan books, at the convenient office of

FLOYD KENT, Realtor
"QUALITY BUILT HOMES" office
2200 Dixie Hwy.
½ block N. of Telegraph
FE 2-0122
AMPLE CUSTOMER PARKING

FUNNY BUSINESS by Hershberger



"I'd like to return these — my husband didn't get his raise!"

For Sale Houses 43

BUILDER
We represent a builder who will consider your equity in your present home as partial down payment on a new custom-built home of your choice.
Russel A. Nott, Realtor
170 W. Pike St. FE 4-9505

3 BEDROOM BUNGALOW WITH full basement, oil heat, automatic hot water, lot 80x150, located across from Webster School, ½ block from bus, $2,000 for my equity. Located 37 Monroe off W. Huron.

COZY 2-BDRM. HOME ON LARGE wooded lot. Has 100 ft. of frontage on Round Lk. Rd., $6,500. Terms.
Round Lake Priv. Cute 2-bdrm. home on large lot. All furn. Very clean. $6,500. Terms.
Cedar Island Lake front, 2 bdrm. year round home on large well landscaped lot. Good beach. Only $11,500. Terms.
Lower Straits Lake Priv. 2-bdrm. large kitchen, bath, utility, 1½ attached garage. All furn. $14,500. Will sell for less unfurn. Terms.

T. G. TROCKE
REALTOR
1848 Union Lake Rd. EM 3-4671

A LOVELY 6 ROOM HOME ON waterfront within 10 miles of Pontiac. Basement and auto. heat. $600 DOWN
2 bedroom on approx. 1 acre, all modern. One mile from city limits.
5 room modern in Webster School district, completely furn. A real buy.
A beautiful 5-family brick Apt. bldg. and several other incomes.
P. W. DINNAN
66 W. Huron FE 4-2577
OPEN EVES.

$950 DOWN
2 bedroom and bath, 14x20 garage, northeast side. Better see this one.

AUBURN HEIGHTS
3 bedroom ranch type. Hardwood floors, Breezeway to garage. On corner lot, 26x40 basement. Gas heat. $9150, terms.

CUCKLER REALTY
236 N. Saginaw
FE 4-4091

DRAYTON PLAINS
4 BEDROOMS
This 7 room full basement home is located one block from shopping area, schools, churches & Greyhound bus. Full price $10,500 with $1500 down, no additional mortgage costs.

CLARKSTON
$6,950 WITH $1,000 DN.
IMMEDIATE POSSESSION
NO MORTGAGE COST
This 2 bedrm. home has such features as hardwood floors, auto. oil furnace, elec. hot water heater, tile bath with vanity. Large lot.

HOLMES-BARTRAM
4392 Dixie Hwy.
OR 3-1950

BY OWNER — HOUSE, LOT 80 x 160. Full basement, 2-car garage, electric water heater and stoker furnace. 4364 Meigs St. Call at 8476 Dixie Hwy.

LAKE FRONT HOME WITH IMmediate possession. On Scott Lake. With 6 beautiful large rooms and tile bath, on 1st level, 5 rooms with full bath on 2nd. level. Steam heat, fireplace, beautiful landscaped lot. 75 x 150. Large 2-car garage. Owner will consider small down payment to responsible parties.
RUSSEL A. NOTT, REALTOR
170 W. Pike FE 4-9505

FOR SALE IN ROCHESTER: 3 bedroom frame, attached garage, full basement, rec. room, 2 baths. On 2 lots, $3,500 down. OL 1-6336.

2 BEDROOM HOME, AT WILliams Lake. Cash. OR 3-1077.

5 RM. HOUSE, READY TO FINish inside. Close to bus & Fisher Body. Small down payment. MA 5-0466.

SUBURBAN
Nicely decorated 3 bedroom brick ranch. Oak floors, large kitchen with knotty pine cupboards. Lot 78x136. Full price only $11,700 with terms.

PINE KNOB LANE
Completely furnished 2 bedroom home built in '54. Large lot, oil heat. Full price $7,200 with $1,700 down.

NEAR ST. BENEDICTS
3 bedroom family home, full basement, stoker heat, near shopping. Only $1,500 down.

INDIANWOOD ROAD
2 bedroom completely modern bungalow on 5 acres. 45 fruit trees, blackberries, currants, and grapes. Full price $8,950 with terms.

IVAN W.
SCHRAM
FE 5-8091 REALTOR FE 5-8471
1111 Joslyn, corner 3rd.
Open Eves. & Sun. Res. FE 5-2586
MULTIPLE LISTING SERVICE

ROCHESTER
3 bedrm. brick, spacious living rm. with fireplace. Lot beautifully landscaped 3 car garage, frontage on 3 streets. It means comfort and better living. $25,000, terms.

AUBURN HEIGHTS
2 bedrms., frame, full basement, furnace, lot 100x200, garage, trees. $8,000, terms.
P. T. SMITH, REALTOR
1599 E. Auburn Rochester
OLive 6-1226

WESTSIDE
Attractive brick, two story private residence, ideally suited for office or combination office and residence. Five large rooms and bath down all carpeted. Living room, kitchen with dining space, den, 2 bedrooms and bath up. Ideal for living quarters. Separate entrance, glassed in sunporch, hardwood floors, fireplace, full basement, gas heat, three car garage with parking space for eight cars. $7,000 down will handle. Shown by appointment only.

BUILT BY OWNER
If you appreciate a distinguished home, good neighborhood, finest construction, this six room brick on almost two acres is worth seeing today. Carpeted living room with fireplace and 2 picture windows overlooking a beautifully landscaped yard, dining rm., spacious kitchen, three large bedrooms, 1½ tiled baths, oil heat, large open porch, attached 2 car garage, full basement with separate outside entrance. Large recreation room provides ideal place for children to play and entertain their friends. Located close to schools, churches and stores. 169 N. Avery, $16,000 down will handle. Call today for an appointment.

K. G. HEMPSTEAD
102 E. Huron St.
FE 4-8284 Eve. FE 5-0510
FE 2-3971

For Sale Houses 43

ROCHESTER
1 of the older homes with living rm., dining rm., streamlined Geneva kitchen and 1 bedroom down. 4 bedrms. up. Full basement, 2 car gar., blacktop drive, large shaded lot with fenced back yard. Paved Street. $12,-500, terms.

RIDGEWAY
REALTOR
975 Baldwin Ave. FE 4-6203
MULTIPLE LISTING SERVICE

3 LOTS AND BASEMENT HOUSE, 34x28. Crescent Lake, 7060 Elisabeth Lake Rd.

LAKE FRONT, WALTER'S LAKE, 3 bedroom year around, oak floors, fireplace, $6,750 with $2700 down. MA 5-9761.

$300 DOWN
New 3 bedroom house with basement, unfinished interior, large lot. Lake privileges, OR 3-2837.

IMMEDIATE POSSESSION
This 3 bedroom brick ranch type home with full basement, gas heat, is located on blacktop street. Very spacious lot 100x150. Close to stores, schools, churches. Owner transferred out of state and wife wants to join him. This home is only 6 mos. old. Owner will sacrifice for only $14,700 with $2,600 down, to a 4½ per cent mortgage. Call for app't today.

Clarkston
REAL ESTATE INC.
20 S. Main, Clarkston Mich.
MAple 5-3821

$1,000 DOWN
Buy this modern 2 bedroom home on 2 large lots. 2-car garage.
C. PANGUS 1919 M15
Ph. Ortonville
132 Collect

NEW HOMES
North Star Home
New all brick 3 bedrooms, full basement, large farm style kitchen, full view wall windows in living room, ½ acre lot with paved street and fire hydrant. Only $14,250 with FHA or VA terms, beginning at $390 down. Located on Waldon Rd., near Clarkston.

WHITE BROS.
REALTORS
Phone OR 3-1208
Open Eves. 'til 9 — Sun. 1 to 5

$350 DOWN
2 BEDRM. HOME ON A LARGE LOT EAST OF AUBURN HEIGHTS. IMMEDIATE POSSESSION.

$650 DOWN
NR. FISHERS, SHARP BUNGALOW, ALL MODERN FACILITIES. GARAGE, VACANT.
R. J. VALUET, Realtor
345 OAKLAND AVE. FE 5-0983
MULTIPLE LISTING SERVICE

WATERFORD TOWNSHIP
$200 Down
to GI
Attractive one story bungalow with full basement, attached breezeway and garage. Situated on a corner lot with shade trees. Full price: $9,500.

SCOTT LAKE
Located close to this fine lake we have an attractive 2 bedroom home with oak floors, tile bath, oil heat and 1½ car garage, situated on a landscaped lake privileged lot with shade trees. Full price:

$9,250
WM. A.
KENNEDY
REALTOR
3097 W. Huron FE 4-3569
Open Evenings 'til 9

TRIPP

INCOME PROPERTY
Interested in sound investment property? We have it! High net income, low maintenance costs.
1. 6-family brick, 5 rooms and bath each—$45,000.
2. 6-family brick, 1 and 2 rooms and bath each—$27,500.
3. 4-family brick, 5 rooms and bath each—$27,500.
Call us for an appointment.

NORTH SIDE
5 rooms & bath, unfinished attic. Plastered walls and oak floors. Dishmaster in compact handy kitchen. Full basement, gas heat. Perfect condition throughout. Owner moving from state. Priced to sell at $11,000.

SEMINOLE HILLS
THIS IS IT!
Located in one of the best blocks in the subdivision, this handsome Colonial is priced at only $20,000. Spacious dining room, log-burning fireplace, sun room, screened and glassed terrace. Convenient kitchen, and breakfast nook. Two-car garage. Many extras. Beautifully landscaped lot.

Leslie R. Tripp, Realtor
22 W. Lawrence Street
FE 4-6161 or FE 4-4378

For Sale Houses 43

MIDDLETON'S
Best Buys
Located just East of Pontiac city limits, off Auburn road. Large 3 bedrooms, hardwood floors, plastered walls, full basement with automatic oil heat. Large landscaped lot. Plenty of shrubbery and shade. Close to bus line. Only $2,000 Dn.

Leslie R. Middleton
BROKER FE 7-0986

JACK LOVELAND
2188 Cass Lake Rd., Keego Harbor
FE 2-4675 FE 4-1661

BY OWNER
Home and 80 lots, 4 bedrooms, 30x23 living room, large sitting room, extra large dining room, large kitchen, 3 piece bath, garage, large shade trees, all kinds shrubs, 10 miles from Pontiac. Near all lakes, school bus at door. All for $10,000 with $3,200 down. No real estate agents. Phone EM 3-0161.

No Down Payment
Will build on your free & clear lot, 2 & 3 bedroom starter homes with full basement and rough wiring; or build on our lot with small down payment.

F. C. Wood Co.
Realtor OR 3-1235
Corner Williams Lake Rd. & M59

TWO BEDROOMS, OIL HEAT, Fenced yard, tiled kitchen and bath. Plenty of storage space. $48 a month, including taxes and insurance. FE 8-2967.

5 RMS. & BATH, PLUS BREAKfast rm., closed in front porch, back rm. with single bed. Carpeted living and dining rm. Basement with elec. hot water tank, water softener and stoker fed coal furnace. Screens and storms for all windows and doors, 2 car garage on 80x200 ft. lot located at 1119 LaSalle St. Would consider renting furn.

G.Is
3-Bedroom Homes
ONLY
$200 DOWN
PLUS MORTGAGE COSTS
Check These Features
80 ft. lots, 20 ft. living room, oak floors, wardrobe closets, tile bath automatic heat, city sewer and water, close to everything.
You Can't Find
A Better Buy
PAYMENTS
AS LOW AS
$67 Per Month
INCLUDES EVERYTHING

Model Open
DAILY AND SUNDAY
884 STERLING Drive out north Perry ½ mile past Montcalm and East Blvd. to Madison, turn right 1 block to Sterling.

Castell Realty
86 Oakland FE 5-9459

LARGE AND SMALL HOUSES IN Pontiac, at Keego and near Walled Lake.
ROSE McLARTY
FE 2-3162 or FE 5-3878

MULTIPLE LISTING SERVICE

5 Bedrooms
1½ Baths
And only $2,500 down for this comfortable west side home. 1 bedroom and ½ bath down; 4 and bath up. Automatic heat, new aluminum storms & screens, 2 car garage, and $1,500 discount for cash.

Village of Oxford
70 ft. ranch home combining town convenience with country comfort. 3 larger than average bedrooms, 24 ft. living room with fireplace. Full sized dining rm., nook, cinder-dry basement. Hot water heat and 2 car attached garage. An ideal combination of beauty, peace and quiet and a real value by any comparison—$24,900. Owner will accept smaller home in trade.

Home and Income
2 story brick income consisting of 6 and 5 bath down for owner; & 5 separate rentals up that bring in $220 per month. Gas fired hot water heat. It's in excellent condition inside and out. Positively today's best buy for "Mr. Investor." $14,950, with $4,000 down.

Cute and Cozy
6 room bungalow located off Sanford. It's immaculate inside and out. Oil fired hot water heat, garage and easy, easy terms. $9,975 with $1,750 down.

Drayton Woods
You'll vote for this 3-bedroom brick as "The Buy of The Year" as soon as you look it over. Offering 2 baths, oak floors, carpeting, fireplace and attached plastered garage. It's real value The large wooded lot will cinch it. Full price $16,500. Substantial down payment required.

New Brick
With 3 bedrooms, tile bath, extra large kitchen carpeting, full basement, and gas heat. Only $13,950. We invite comparison. Owner might consider smaller house in trade.

Bateman Kampsen
REALTORS FE 4-0528
377 S. Telegraph Eves. & Sun.

Johnson
FOR BETTER HOMES

CASS LAKE WOODS
Brand new 3 bedroom part brick ranch, basement, garage, lake privileges, sale priced.

WATKINS PONTIAC ESTATES
Delightful 3 bedroom ranch only 1 year old, 1½ baths, utility room, living room carpeted with natural fireplace, priced to sell.

WASHINGTON PARK
4 bedroom brick, 2 full baths, basement, a big family home at a tremendous bargain.

BLOOMFIELD HIGHLANDS
3 bedroom ranch on lovely landscaped lot, beautiful neighborhood, immediate possession. Price greatly reduced.

Evenings after 7 call Mr. Lebold, MI 4-5524.

A. JOHNSON, Realtor
1704 S. Telegraph Rd.
FE 4-2533

For Sale Houses 43

BY OWNER: OI RESALE OFF Baldwin, 2 bedrooms, living room, dining ell, kitchen and tile bath. Oak floors, wardrobe closets, full basement, oil heat, automatic water heater. Very Clean. Vacant for immediate possession. Quarter lot 85x100 ft. Very low down payment, OR 3-8883.

We will build on your lot 40x22, 3 bedroom shell house. Cost you $4,370, $110 down, $43 mo. 18 other plans available. See our model. For additional information, contact,
RED HORSE CORP.
5019 Cass Elis. Rd.
FE 2-9179

SYLVAN VILLAGE
8 room brick, executive type home. Price reduced for quick sale or your home as down payment. FE 5-7384.

SHELL HOME
42 ft. ranch style. We build on your own lot. We can finance the finishing for you. See our model today.
GOODELL
3200 Rochester Rd. near Auburn.
OL 6-0831 STilwell 1-7181

No Down Payment
Will custom build 2 or 3 bedroom home. Exterior complete, wiring, chimney, studding. On your lot.
FE 5-5078

BRICK $10,975
CEDAR SHAKE $9,975
Let us build you a beautiful 3 bedroom ranch home 24x36 on foundation, including marble window sills, oak floors, plastered walls, beautiful basement with oil a.c. heat, at the above prices. Plans in our office changes made to your specifications.
We will recommend our builder to be reliable and conscientious. Phone us for further details: Do not feel obligated.
DORRIS & SON REALTORS
752 W. Huron Phone FE 4-1557

Near Elizabeth Lake
Bus service to parochial and the new Waterford school. A treasure —this 3 bedroom ranch home has everything. Exceptionally nice floor plan. Lots of cupboard & closet space. Plastered walls, oak floors, cozy living room complete with Heatalator fireplace, carpeting & drapes. Cheerful kitchen with extra large dinette, 2½ car garage. Screened porch at rear opens on beautiful flood-lighted patio. Complete with barbecue, etc. Located just ½ block from the pavement, bustling & lake. We are proud to offer this home at just $15,750. Substantial down payment or will consider your home as trade-in.

THIS IS IT!
New brick 3 bedroom ranch home with full basement, and attached 1½ car garage. For only $15,200. Only 1½ miles from city limits. (Hu

For Sale Lake Prop. 44

COTTAGE, ALL FURNISHED, boat with mtr. at Houghton Lk., Michigan. Call West Branch 639J1.

FRONTING PONTIAC LAKE Year round home, 2 bedroom, tile bath, knotty pine, living room. OR 3-5372. 6947 Blanchard.

SACRIFICE A 4-RM., YR. ROUND log cabin. Pontiac Lk. Nice beach. OR 3-0139.

WOLVERINE LAKE PRIVILEGE lots, $600, 10 per cent down. $10. Mo. Owner, MA 4-2286.

Lakefront Lots:

WauMeGah Lake

100 ft. frontage on lake 200 ft. deep, $2,000 with $750 down. Just 3½ mi. northwest of Clarkston.

Indianwood Manor

A beautiful suburban lakefront development. Lakefront, riverfront & canal front lots galore! Blacktop streets. Central water system & street lighting are only some of the fine features of this development. Priced from $5,900 to $8,900 Also will build to suit or your choice of model homes now open for inspection. Call today for further information or drive out 1 mi. past Pontiac city limits to Indianwood sign on Walton Blvd.

Clarkston

REAL ESTATE INC.

20 S. Main, Clarkston, Mich. MAple 5-5821

BEAUTIFUL 85 FT. LAKEFRONT lot on Wolverine Lake, $4,900, with $1,450 down. Hannan, LI 4-4909.

BEAUTIFUL HOME SITES OVERlooking Walters Lake. 80 x 100 ft. Lake privileges. $500. Low down payment. DENNIS O'CONNOR, BROKER MY 3-2940 MA 5-0682

MACEDAY LAKE. LAKE FRONT, 3 bedrooms, wonderful view and beach. $15,500; terms. OR 3-4315.

SHELL HOMES, 100 FT. LOT, near Rochester, $100 down. GOODELL REAL ESTATE 1200 Rochester Rd. OLive 6-0831 or STillwell 1-7181

For Sale Lots 46

75 x 405 Choice location near Waterford H. S. near Pontiac Lake Rd. Dirt cheap at $900 on easy terms.

R. D. RILEY, Broker

909 Elizabeth Lake Rd. FE 4-1197 or FE 4-9037

ONE LOT WITH MEMBERSHIP, Canada Creek Ranch, MA 5-0572.

3 LOTS, 283X100 EACH. HIGGINS Lake, Mich. Ph. Market 4-3226, after 4 p.m.

BY ALL MEANS, SEE CHEROKEE HILLS!

You'll like the advantages its restrictions and fine west suburban location, Elizabeth Lake Rd., 1 mile west of Telegraph Rd., offer better homes!

CARL W. BIRD, Realtor

803 Community National Bank Bldg. FE 4-4311

LOT FOR SALE. 50 x 90. NEAR lake in Keego Harbor, $850. FE 8-1888.

OTTAWA DR.

Beautiful level lot, 70 ft. frontage by 123. FE 5-3228.

NORTH SIDE, NEAR JOSLYN AND Walton, Two ½-acre lots, $1100; Terms, FE 4-4278.

BUILD NOW

In our well restricted Waterford Hills Estates. Estimates freely given from our plans or yours.

HERBERT C. DAVIS

Pontiac Lake Rd. FE 5-4311

TWO LOTS IN FAST GROWING restricted subdivision. 80x225 ft. each. Together with central water system, near churches & schools. FE 2-8924. 4 to 6 p.m.

BUILD YOUR DREAM HOME AT

DARB LAKE COLONY

IN WEST BLOOMFIELD TWP.

On one of the many picturesque homesites restricted to insure a community of fine individualized custom-built homes.

Enjoy swimming, boating, fishing and picnicking at an exclusive private park on Darb Lake. Send your children to nearby modern public or parochial schools.

Plan your home to meet your personal design preferences and family space requirements. Lots from $2,300. Convenient terms. Directions: Orchard Lake Rd. to Commerce Rd. West on Commerce Rd. to Miller Road, right ¼ mile to DARB LAKE COLONY, directly across from Marshbank Park. Salesmen on site 8at. and Sunday 1 to 5.

EMPIRE 3-4672

Hammond Lake Estates

Orchard Lake Rd.

At Middlebelt

145'x150'	$2,300
130'x175'	$4,900
120'x150'	$4,400

Prices include paved street and water system besides full lake privileges on beautiful Hammond Lake. Only a few lots unsold. One block from grade school and shopping center.

Houseman-Spitzley

FEderal 8-1331

Office at model home, Orchard Lake Rd. and Birchland.

BUILDERS! 35 IMPROVED LOTS. $3,300. Pontiac Area. Melloy FO 4-4080.

3 CITY LOTS

In Perry Park. Very close to schools, shopping & bus. Handy to Pontiac Motor & Fisher Body. Level & ready to build on. $800 ea. or $2,250 for all. FE 8-2635.

For Sale Acreage 47

Scenic 18 Acres

Groveland Township, Dixie highway frontage, ½ small lake, good bass fishing. Ideal building site with private road into property. $28,000, $6,000 down.

Roy Annett Inc.

REALTORS

28 E. Huron St. FE 8-0486

Open Evenings and Sunday 1-4

80 ACRES

Located approximately 12 miles N. of Pontiac. Land is gently rolling with good building site, 65 acres tillable, 12 acres wooded. Priced at $165 per acre.

MEAGHER REAL ESTATE

Oxford, Michigan OA 9-3122

ROCHESTER, 15 ACRES, SEWER and water available. Ideal for good homes. $1,500 an acre. Utica: 50 acres fine for gardening. $900 an acre.

P. T. SMITH, REALTOR

1388 E. Auburn Rochester OLive 6-1226

10 VACANT ACRES

330x1320 ft. on good county road, quiet neighborhood. Only 4½ miles from Waterford. $3,750 with $750.

6 VACANT ACRES

198 ft. on pavement—1300 ft. deep —excellent neighborhood—2 miles from Clarkston. $3,650 with $1,500 down.

Giroux-Franks

GENERAL REAL ESTATE

4395 Dixie Hwy. OR 3-9701

Open until 8 — Sun. 1 to 5 p.m.

12 ACRES

With partially completed home. Good soil, plenty of road frontage. This is a real buy at $7900 with $1500 down, or will discount for cash.

Dorothy Snyder Lavender

REALTOR

2140 W. Huron FE 2-4611

APPROX. 3 ACRES, BLOOMFIELD Highlands. High building site near beautiful homes. $4000. OR 3-1057.

SAVE ENERGY, USE WANT ADS! To find a job, place to live or a good used car, see Classified NOW.

For Sale Acreage 47

79 ACRES $1,200 DN. SUCHY Realty, Ortonville

FOR FARMS AND ACREAGE Call Rutledge, OR 3-1111. FE 4-0003

FARMS OF ALL KINDS, PRICED right. P. W. DINNAN

66 W. Huron FE 4-3577

For Sale Farms 48

57 ACRES

Located in a very fine section at Millington, Mich. Lovely 3 bedroom home with full basement, built in 1947. Plastered walls, aluminum storms and screens, modern barn, 10 acres of woods, trout stream. Owner forced to sell for only $13,000, with $3,000 down. Or will take property in trade in or around Pontiac. Immediate possession.

JIM WILLIAMS

REAL ESTATE INSURANCE

1218 Baldwin Avenue

Open Daily 9-9 Sunday 10-6

FE 4-0567 FE 4-0941

LOCK, BARREL AND STOCK

160 acre dairy farm. Yes, you get everything. Owner takes just his furniture. Lovely remodeled 9 rm. home, modern. Large basement barn with cleaner, silo, tool shed, 2 granaries, garage, workshop. Full line of good tools, 2 tractors, combine and baler. 30 head of Holstein cattle. A real farmer's farm. $43,500, terms. By appoint. only.

65 ACRES

Has 1650 frontage on Rochester Rd. Barns and outbuildings. No house. $35,000, terms.

RIDGEWAY

REALTOR

975 Baldwin Ave. FE 4-0203

MULTIPLE LISTING SERVICE

Rent Farm Property 48-A

WANTED TO RENT: FARM ON shares, or money rent. Ph. GReenleaf 4-6733

WTD. TO LEASE, 20 TO 40 ACRES with barn on all weather Rd, FE 2-7261 after 3 P.M.

Sale Business Property 49

100 FT. DIXIE FRONTAGE

5-20 ft. lots left. Inquire Dixie Floral, 8233 Dixie Hwy.

½ INTEREST IN PICNIC PARK. 27 acres, Sac. $6,000 min. bid. Write John Weiss 26211 Koontz, Roseville, Mich. PR 7-8311.

14x24 FT. BUILDING. SUITABLE for garage or small business. Can be moved. Priced reasonable. FE 3-0716.

Rent Lease Bus. Prop. 49-A

FOR LEASE, 2 STALL SERVICE station, main street, near town, established business. Box 113, Pontiac Press.

WAREHOUSE FOR RENT COULD be used for garage or paint and bump shop, 40x42, all remodeled. FE 4-6067 or FE 4-2775.

Business Opportunities 51

COMMERCIAL BUILDING WITH large modern apt. above could include cafe, dry restaurant, for lease or sale, located on main hwy. Near Pontiac. MY 3-6761.

STORE FOR RENT AND APT. building for grocery, barber shop or beauty shop heat, hot and cold water furnished, see manager Apt. A-1 290 North Paddock, Alberta Apts.

FOR RENT: DOUBLE STORE with full basement, 35X85 ft. Heat and hot water furn. Downtown area, City parking lot close by. FE 5-2567.

GROWING, GOING, BUSINESS, with established customers. Nets over $100 per wk. Total investment $1,000. Phone FE 4-6271 after 5 p.m.

1 MEAT COUNTER, 12-FT. LONG. 1 beer cooler, 1 scale, 1 cash register, 1 stamp machine, 1 adding machine, 1 slicing machine, 1 brand new cooler, 1 meat freezer, 1 show case, 1 small show case, 1 sign. 521 Whittemore, Cash, $1,000. Full line of stock.

TO BUY, TO SELL, REALTOR PARTRIDGE IS THE "BIRD" TO SEE.

2 STALL SUPER SERVICE STATION. Very good location. Low inventory. Call FE 3-8173.

FULLY EQUIPPED RESTAURANT Everything goes for $1000. Reasonable lease. 3843 Dixie Hwy., Waterford. OR 3-6164.

BLUE SUNOCO, MODERN 2-BAY station in Holly for the man who wants a good deal, proven profit, reasonable rent, good location. Call CEDar 3-3131, 9 a.m. to 1 p.m., or write, Sun Oil Co., Box 1000, Flint 1, Michigan for personal interview.

TV SERVICE BUSINESS Keeps 2 men busy part time. Complete shop & equip. & truck, cost $2,000, sell $1,000 plus inventory. Shop rent $25. Terms, Walter Green, MY 3-6831.

BUILDING FOR LEASE. WELL established market. Grocery & meats. SDM. Equipment in A-1 condition. Stock, $7500. Weekly gross, $3000. MAyfair 6-3223.

WOOD - WORKING SHOP, WELLequipped and with machinery. Plenty of orders. Terms if desired. Health demands retirement. FE 5-4508.

GARAGE

Block building 24x40 with full line of equipment. Only $1,250 down by appointment only.

RIDGEWAY

REALTOR

975 Baldwin Ave. FE 4-0203

MULTIPLE LISTING SERVICE

"LET'S TALK BUSINESS"

Dairy Queen

We can show you records over past years that will prove profit wise this all year Dairy Queen is way over average. Owner's illness forces sale. Valuable frontage with very sharp building and all equipment in top condition.

Mr. School Teacher . . .

Or anyone else who is interested in summer outdoor work. This unique system is in demand around the Pontiac area lakes. For a small investment, you can more than double your present income.

MICHIGAN BUSINESS SALES CORPORATION

JOHN A. LANDMESSER, BROKER

1572 S. TELEGRAPH RD.

FE 4-1582

PARK AT OUR FRONT DOOR

WE COVER THE STATE

DAIRY QUEEN, On main highway N. of Clarkston, new building and equip. Plenty of parking. Owner cleared $5,000 in few mo. of '55. Only $6,000 down buys real estate and business.

PINE LAKE FRONTAGE AND BUSINESS. Four rental units and owner's home. High income from boats and cottages. Good spot for bake store. Shown by appointment only.

BEER AND WINE TAKE OUT. Only $5,000, including inventory. Small grocery and novelty business. Dixie Hwy. at entrance to public bathing beach. Ideal for husband and wife operation. Very low rent. Good lease. High beer gross.

STATE-WIDE

Real Estate Service of Pontiac

G. D. CHARLES, REALTOR

1717 S. Telegraph FE 4-0521

Standard Oil Company

Is now accepting dealer applications for several choice modern service stations in Pontiac area. Opportunity to own a business of your own. Free training. Finance assistance available to those who qualify. Call today for appointment:

FE 4-1504

WO 4-5870

Ext. 220

FOR RENT DOUBLE STORE WITH full basement 35x85. Heat and hot water furn. Downtown area. City parking lot close. FE 5-2563.

WILL SELL LEASE ON SMALL restaurant. Living quarters, incl. OR 3-0304 or OR 3-2096.

Business Opportunities 51

GROCERY

And meat market in lake area. Only 8 miles to Pontiac. Well established. Clean stock. Equipment in A-1 condition. Has SDM license. Reasonable rental.

EMBREE & GREGG

1805 Union Lake Rd. Union Lake Village

EM 3-4393 OR EM 3-3314

Partridge

IS THE "BIRD" TO SEE

DAIRY QUEEN just outside Pontiac in the center of the lake area. Main highway location in bustling business district. Only $7,200 down

WELL KNOWN liquor bar on U.S. 10 with plenty of off-street parking. Good lease on modern air conditioned bldg. Only $13,500 dn.

BUSY HARDWARE located just west of Pontiac in booming lake region. $3,500 dn plus stock full price.

WARD E. PARTRIDGE REALTOR FE 4-3581

REAL ESTATE & BUSINESSES THROUGHOUT MICHIGAN

1050 W. HURON ST.

OPEN EVE. 7 TO 9

Sale Land Contracts 52

GOOD LAND CONTRACT, 15 PER cent discount. Phone OR 3-9130.

SEASONED LAND CONTRACT TO settle estate for cash with 25 per cent discount. Covering home and 10 lots. FE 2-3973 or FE 8-3222.

A-1

Land contract balance of $6,100 secured by modern 5 room and bath home located in Pontiac. Payments of $65 per month. Owner will discount 25 per cent. Your cost $4,575.

Edw. M. Stout, Realtor

77 N. Saginaw St. Ph. FE 5-8165

Open eves. till 8:30

Money to Loan 53

(State Licensed Lenders)

LOANS $25 to $500

BENEFICIAL FINANCE CO.

(Provident Loan)

7 W Lawrence St FE 2-9249

YOU ARE Lucky

to have your account with Buckners in this period of unemployment.

Buckner customers who are out of work are treated with every consideration.

It always pays to deal at Buckners.

BUCKNER

OFFICES ARE LOCATED:

PONTIAC 2nd floor National Bldg.

DRAYTON PLAINS 4512 Dixie Hwy.

WALLED LAKE, 230 Barnston (Next to Bank)

UTICA 4562 van Dyke One block north across from bank

Need $500

With fast, courteous service and on payments to fit your budget? Then you should visit our new modern office, so convenient to parking and shopping, where new private consultation rooms await you. Or phone FE 5-8121 and tell us your needs.

Home & Auto Loan Company

7 N. Perry Street (Second Floor)

Hours 1 to 5. Saturday 9 to 1

LOANS

Extra Fast Service

You can borrow $30-$50 quickly on signature, car, or furniture. Loans made without endorsers for any worthwhile purpose. Up to 20 months to repay.

HOUSEHOLD FINANCE

Corporation of Pontiac

3½ South Saginaw St. Kay Bldg. 2nd Floor Phone FEderal 4-0635

LOANS

$25 to $500 $25 to $500

COMMUNITY LOAN CO.

30 E. Lawrence FE 2-7173

FRIENDLY SERVICE.

GET CASH QUICKLY

Up to $500

1950 to 1956 cars. Bring your title. Most deals closed in 30 minutes. Loans also made on furniture. Signatures and other securities.

Oakland Loan Company

202 PONTIAC STATE BANK BLDG.

FE 2-9206

LOANS TO $500

BAXTER & LIVINGSTONE

64 W. Lawrence St. FE 4-1538

(Ground Floor)

WHEN YOU NEED $25 to $500

You can get it quickly on your signature, car or furniture. No endorsers. Payments to suit your budget. We will be glad to help you with your money problems.

STATE FINANCE CO.

702 Pontiac State Bank Bldg.

FE 4-1574

TEAGUE FINANCE CO.

202 N. MAIN

ROCHESTER, MICH.

LOANS $25 TO $500

AUTOS

LIVESTOCK

HOUSEHOLD GOODS

Ph. Rochester OL 6-9711 OL 1-9781.

FOR CASH IN A HURRY, sell things through Classified Ads. Anything goes! Dial FE 2-8181.

MODEST MAIDENS By Jay Alan



"I don't think I'd have any use for it. I never sprinkle sand on my rugs!"

Mortgage Loans 54

LOANS $600 TO $1,500

1. For any purpose on homes, modern or not, in Oakland County.
2. For home additions or improvements.
3. To rough-in or enclose house partly constructed.
4. To build a garage or on a garage home
5. On second mortgages.

Apply 209 National Building, Pontiac, or phone FE 4-4729.

Swaps 55

28 FT. MODERN HOUSETRAILER, trade for equity in small house in city. FE 8-0379.

5 ROOM HOUSE WITH LAKE privileges. Sell equity cheap or swap for housetrailer. Phone OR 3-5863 after 6:30.

'47 CHEV., 1½-TON STAKE truck for cattle, pigs or grain, or sell for $225. OA 8-2259.

SMALL 5 ROOM HOUSE, PAID for. With 4½ acres, for house in Pontiac, paid for. 8420 Pineknob Rd. OR 3-0584.

BUILDING LOTS WORTH $200-$400 accepted as trade in on used cars. H. J. Van Welt. OR 3-1385.

HOT POINT AUTOMATIC RANGE for 22 Pistol, rifle or good bow. Call EM 3-0440.

FOR SALE: THOR "AUTOMATIC" Washer, worth $20. Wanted: Steel Fence Posts: Used Fence. Phone EM 3-3125.

GE REFRIG., FOR POWER MOWer, boat or motor. FE 4-7782.

GOOD, CLEAN '50 PLYMOUTH. For reasonable later model car. OL 1-1325.

MY EQUITY IN 2 BEDRM. MODern basement home, completely furn. on 2 acres of ground. Also 30x30 cement block 2 car garage. Swap for trailer house, 10 to 45 ft. long, free and clear. Maple 5-1162.

PORTABLE SEWING MACHINE for rotary mower or tent. OR 3-9629.

TRADE '51 PONTIAC, CATALINA for '52 pickup. FE 8-0116.

WILL SWAP GOOD USED POWER mower for a 2 wheel boat or reg. trailer. BARNES HARDWARE

742 W. Huron Easy Parking

WILL SWAP 3½ HORSE NEPTUNE motor and 8-foot Plywood boat, both in good condition, for 12-foot factory made boat trailer. Phone OR 3-0934.

For Sale Clothing 56

2 FORMALS, EXC. COND. SIZE 10 and 12. FE 5-5459.

BOY'S AND GIRL'S CLOTHES. Size 8 to 14. Cheap. FE 2-8759.

GIRL'S DRESSES, COATS AND suits, sizes 6 & 12 Ladies' dresses and coats, size 12. FE, 5-3458.

MAN'S OVERCOAT, TOPCOATS, suits & slacks. Size 42. Lady's fur coat, also cloth coat, beaver trim. All in good cond. LI 3-7166.

Sale Household Goods 57

9-PC. MAPLE DINING ROOM SET. Red occasional chair, $10; gray occasional chair $35; cherry tier table, $10; Maple telephone stand, $10; sewing cabinet, $4; red living room suite, leather top coffee table, 2 leather top end tables, Porcelain top kitchen table, $5, 2 bookcases, $15. FE 8-3856.

9 CU. FT. REFRIGERATOR. 1791 Orchard Lake Rd.

1954 AUTOMATIC NORGE DE-luxe washing machine, OR 3-9198, A. Banks.

17-IN. TV & ROLLAWAY BED. Reasonable. FE 8-4339.

9-PIECE WALNUT DINING RM. suite, very nice condition, $60; Frigidaire, 2-oven elec. range, perfect condition, late model, $125; Singer cabinet elec. sewing machine, $25; 2 piece wine colored living rm. suite, fair condition, $20; oak dresser with mirror, $5; Plastic covered lounge chair, $5; Porcelain topped kit. table, $3; Enameled steel kit. table, $3 and other misc. articles. Phone FE 4-0345.

3-PIECE DINING RM. SUITE. 6 chairs. Exc. condition. $100. FE 8-1715.

1952 GE APT. SIZE REF. LIKE new. Green 3 pc. sectional and beautiful corner table. 1950 Norge auto. electric stove. Magnavox combination radio. 26 volume Funk and Wagnalls Encyclopedia. Other items of furniture. OR 3-0467.

ABOUT ANYTHING YOU WANT FOR THE HOME CAN BE FOUND AT L&S SALES

A little out of the way but a lot less to pay. Space heaters, all sizes. Gas and electric refrigerators, ranges, and water heaters. Bathroom fixtures, beds, chests, dressers, vanities and springs and mattresses. Living room suites, occasional chairs, tables, lamps, TV sets, radios, rug, dining room suites, Dinette sets and many other misc. items. NEW & USED. Visit our trade-in opt for real bargains.

USE OUR LAY-A-WAY PLAN OR EASY TERMS

UP TO 24 MONTHS TO PAY

We buy, sell or trade. Come out and look around. 2 acres of free parking.

PHONE FE 5-9241

OPEN DAILY 9 TO 9

AND SUN. 12 TO 5

L&S SALES CO.

4 miles E. of Pontiac, or 1 mile E. of Auburn Heights on Auburn Rd., M59.

A BUY, SMALL RADIOS & PORtables. Pvt. home. FE 5-8756.

ANTIQUES NEXT TO TRAIL'S End Boat Houses, Pontiac Lake, OR 3-4036

AUTOMATIC WASHERS

Bendix, Blackstone, Kenmore, General Electric, and Thor rebuilt, as low as

$39.50 UP.

ROT'S 96 OAKLAND

BEDRM. SUITE $30.50; SOFA bed, $19.95; lounge chair, $9.95; gas stove, $24.50; elec. stove with new burners, $29.50; round oak dining table, $15; dining chair, $20.95; folding high chair, $7.95; Hollywood frames $6.95; new cotton mattresses $12.95. We buy, sell or trade. Pearson's Furniture, 42 Orchard Lake Ave. FE 4-7861.

BED-DAVENOPRT, GOOD COND. 100 Oakhill.

BENDIX ELECTRIC DRYER. NEW fully guaranteed delivery, and installed. No down payment. 52 per week. Maytag Washer, late model. A-1 condition $39 Phone MY 3-3711.

BLOND DREXEL CANE HEADboard, metal frame, and boxsprings, $40. EM 3-2223.

BED, SPRINGS AND MATTRESS, chest of drawers. Sell cheap. 385 Auburn Ave. FE 3-5062.

BOTTLE GAS

New low price. Complete installation. Only $5 plus gas. Kenyon Bottle Gas, OR 3-0491.

Sale Household Goods 57

BARTON WASHING MACHINE, semi-auto., almost new, $65. FE 5-7504.

17" RCA USED CONSOLE TV, $49.95. TV antenna kit, $9.95.

WALTON TV

Walton, Cor. Joslyn FE 2-2257

CONSOLE RADIO AND PHONOgraph combination and records. First $40 takes it. OR 3-2941.

COMPLETE HOUSE OF FURNIture. Almost new. FE 8-2251.

CHROME & MAPLE DINETTE set. 2 rollaway beds. Call between 9 a.m. & 2 p.m. FE 5-2424.

DINETTE SET, $20; GAS STOVE, $25; washer, $25. Refrigerator cheap. FE 5-2766.

DUNCAN PHYFE DINING RM. set, 6 pieces. Good condition, $95. FE 5-7636.

DINING RM. BLONDE MAHOGany. Was $1,100, now $275. Toro power mower, $75. Vanity and bench, $7. Other things. MAyfair 6-3864.

DINING RM. SUITE, ANTIQUE, solid oak. Genuine red leather chairs. FE 4-0239.

DECORATOR'S SOFA. LIKE NEW. Toast cotton satin jacquard, tailored valance. Best offer. FE 3-6481.

ELEC. STOVE, REFRIG., VACUum cleaner. End tables, lamps, washing machine, TV. Good cond. Eves. Midwest 6-2778.

ELEC. STOVE, $15; WASHER, $20; gas stove, $20. FE 5-9173.

ELEC. RANGE FULLY AUTO. Table-top, large oven, $50. FE 2-8329.

FRIGIDAIRE REFRIGERATOR, 9 cu. ft. good working condition, only $59.95. Milk's, MI 6-1300.

FRIGIDAIRE GAS STOVE. EXC. cond. FE 5-4053.

FRIGIDAIRE ELEC. STOVE, 12 x 12 nylon & rayon carpet, never used. Walnut desk and chest combination. MA 5-7436, weekdays after 6.

FREEZERS

We have them: Uprights or Chest types, 12 ft. up to 20 ft.

RCA-WHIRLPOOLS

For a real good deal come in and see now. We take trade-ins and Easy Credit Terms.

KING BROS.

FE 4-0734 FE 4-1112

PONTIAC RD AT OPDYKE

FREEZER, UPRIGHT, ONE OF America's best makes, freezer & food guaranteed for 5 years, $395 value $279. Slightly scratched in transit. Michigan Fluorescent, 393 Orchard Lk. Ave.

GAS RANGE, 36", NICE APPEARance, center cluster burners, only $39.95. Milk's, MI 6-1300.

GAS STOVE, LIKE NEW, $35. FE 5-3676.

HAMILTON CLOTHES DRYER and Barton washing machine. Good condition, FE 8-0079.

HOT POINT ELECTRIC RANGE, called burners, nice condition, only $49.95. Milk's, MI 6-1300.

KENMORE IRONER & PORTABLE electric sewing machine. FE 2-3700.

KELVINATOR REFRIGERATOR, 6 cu. ft. good running condition, only $49.95. Milk's, MI 6-1300.

LIVING ROOM SUITE AND EXtra chair, in good condition. MI 4-7232.

LIBERAL TRADE-IN ON ALL HOT Point refrigerators priced at $199.95 and up with trade-in. R. B. Munro Electric, 1060 W. Huron.

LIKE NEW 54" STAINLESS STEEL SINK, DOUBLE DRAIN BOARD TOP WITH ALL FITTINGS. COST $190.65. SELL FOR $65. CALL FE 2-8572.

LIMED OAK BED SET, COST $369. Sell for $190. Limed oak china cabinet, $60. 11½ cu. ft. refrig., $150. Washer, $75. Elec. stove, $40. Call FE 4-6850.

LINOLEUM & PAINT SALE

½ price at Jack's 277 Baldwin

MAGIC CHEF GAS RANGE, $40; 3-piece living room suite, $50; Duncan Phyfe table & chairs; end table; drapes, bedspreads, all in A-1 condition. Call after 6:30 p.m. LI 3-7880.

MAGIC CHEF GAS RANGE, $40; 3-piece living room suite, $50; Duncan Phyfe table & chairs; end table drapes, bedspreads. All in A-1 condition, LI 3-7880.

MOTOROLA T.V. 20" MAHOGANY table model, nice condition, only $79.95. Milk's, MI 6-1300.

NORGE ELEC. STOVE. LIKE new, light, timer, clock. $135. FE 3-3017.

ONE UPRIGHT ORLEY FREEZer. Nearly new, FE 5-4618.

OVERSTUFFED CHAIR. Maple 5-5861, Clarkston

OAK CHINA CLOSET, $10. MI 6-5524

RADIO PHONO. TV CONSOLE. Lovely piece of furniture. Must sell. Best offer. OR 3-3877.

REFRIGERATOR, WASHING MAchine and misc. articles. 3883 Mildred Off of S. Blvd.

REFRIG., $65. GAS STOVE, $30. Like new, FE 5-9717.

ROUND MAHOGANY DINING room table, 2 mahogany buffets. 81 Illinois.

REBUILT WASHING MACHINES, all makes guaranteed. Thyle Electric, 502 N. Johnson, FE 4-6169.

Selling OUT PAINTS

HOUSE PAINT GAL. $1.49.

RUBBER BASE PAINT, GAL. $2.75

4½ WALL TILE....25c

12x12 LINOLEUM, $7.20.

SYERS, 141 W. HURON FE 4-3064

SPECIAL, EUREKA VACUUM cleaner, $69.95 floor model, $49.95. R. B. MUNRO, 1060 W. Huron.

TWIN BED COIL SPRINGS, NEW innerspring mattress. $30. FE 5-1694.

THIS WEEK SPECIAL

Typewriter $30.00

Kneehole desk & chair $15.00

2 pc. living room suite $15.00

Dresser ..... $ 7.00

Breakfast set $12.50

Oak dinette set $29.00

Studio couch $19.00

WE BUY, SELL OR TRADE

Oakland Furniture Co.

104 S. Saginaw FE 2-8823

TRADE-IN-DEPT.

Bendix Automatic washer ... $49.95

3-4 Room Oil Heater $39.95

5 pc. Wrought iron dinette ... $29.95

Recond. electric refrig. guar. $69.95

Rebuilt electric washer $39.95

Tri-mirror, vanity and chair $12.95

Studio couch $19.95

2 pc. living room suite $19.95

WYMAN'S

19 W. Pike St. FE 4-1122

SOFA BED, NEWEST MODERN design, slightly soiled, beautiful piece for modern home $288, value $139. Michigan Fluorescent, 393 Orchard Lk. Ave.

Sale Household Goods 57

STOVES, BOUGHT, SOLD, EXchanged. Turner's, 602 Mt. Clemens, FE 2-0801.

USED REFRIGS, STOVES, AND TV's. Priced right in good condition. Crump Electric, FE 4-3573.

USED DEPT.

Maytag washer $49.50

Bendix, new $99.50

Hamilton dryer $89.50

G. E. refrig. $49.50

CLAYTON'S

Furniture Appliance

3065 Orchard Lake Rd.

Keego Harbor

FE 5-8811 or FE 5-8974

TRADE ELECTRIC RANGES FOR gas ranges. R. B. Munro, 1060 W. Huron.

USED REFRIG. $39.95

Used gas stove $20.00

Used Washer ..... $ 5.00

Rollaway bed with mattress $14.95

New Bunk Beds from $39.95

LORD'S WAREHOUSE

2239 Elizabeth Lake Road

FE 8-3741

VACUUM CLEANERS, PARTS, brushes, all makes, 956 Myrtle.

USED GAS RANGES. $19.95 AND up. R. B. Munro Electric Co. 1060 W. Huron.

Used Trade-in Dept.

Lounge chair $14.95

Washer $19.95

Davenport & chair $29.95

Gas range $29.95

Electric range $34.50

Vanity, chest & bed $39.95

GE auto. washer $69.50

8 pc. dining room suite $89.50

MANY ITEMS@

CONVENIENT TERMS

THOMAS ECONOMY FURNITURE CO.

361 S. Saginaw St.

PONTIAC, MICH.

USED DEPT.

Coldspot refrig. ..... $ 39.00

ABC washer ..... $ 39.50

Bendix auto ..... $ 99.50

Hamilton dryer $129.00

CLAYTON'S

Furniture Appliance

3065 Orchard Lake Rd.

Keego Harbor

FE 5-8811 or FE 5-8974

WESTINGHOUSE AUTO. ELEC. roaster, with Hall china dishes, $20. Elec. rotiomatic, $20. FE 2-4759.

WAYNE GABERT'S TV SPECIALS

Ambassador table TV $19

Air King console TV $22

Sentinel, new pic tube $29

RCA Victor console TV $29

Admiral console TV $39

All sets in A-1 shape.

Many others to choose from.

121 N. Saginaw FE 5-6189

WASH YOUR DISHES AUTOMATICALLY

GE DISHWASHER NEEDS NO PLUMBING

$199.95

FREE HOME TRIAL

L. A. WAGNER CO.

Phone FE 5-9221.

YOUTH BED, $10. GOOD TOLEDO scales, $20. FE 5-9173.

For Sale Miscellaneous 60

8 STEAM RADIATORS AND FITtings. Ph. MU 8-0588.

1 AUTOMATIC DISHWASHER, used for demonstrations only, also a washing machine, motor. FE 3-2676.

1 CRAFTSMAN 21" REEL MOWer, $20; 1 Craftsman 24" lawn sweeper, $10. 1 Frig. dehumidifier, like new, $60; 1 Craftsman lawn trimmer, $5; 1 Sears shallow well jet pump, $25; 1 Uniflow, deep well pump, $10. FE 4-0345.

2 WHEEL TRAILER, $15. FE 5-7683

12 STORMS & 10 SCREENS, WINdows. FE 5-6067.

16 STORM WINDOWS AND screens. 36 Niagara.

1 TANDEM LOWBOY AND TRACtor, 1 single axle low boy and 1 20-ft. trailer, 1200x24 tire, 7050 Elizabeth Lake Rd.

⅜" SHEETROCK...$1.44

Rock Lath ..... $ 1.08

Knotty Pine $145.00

Very fine grade of dimension. 2x4's, 2x6's ..... $ 85.00

Sheathing Boards ..... 75 & $ 95.00

1,000 ft. Pickup prices. Slightly higher delivered.

BLACKETT'S

BUILDING SUPPLIES

8761 Dixie Hwy. MA 5-5811

4X8 SHEET ROCK, $1.35. ALSO, other sizes. OA 8-2918.

50% OFF

Dusty W. P. moldings

CHURCH'S INC.

107 S. Squirrel Rd. FE 2-0233

52 GAL. ELEC. HEATER $79.95

30 Gal. Auto. Gas Heater $64.95

Cab. sinks & fittings ..... $59.50 up.

Laundry trays, stand, faucets $18.95

SAVE PLUMBING

172 S. Saginaw St.

ALUMINUM BERMUDA SCREEN HOUSE, 9 x 12 WITH 4 FT. PORCH. BRAND NEW, ONLY USED FOR DISPLAY 40 PER CENT OFF. EM 3-4825.

ANCHOR FENCES

No money down FHA approved. FREE ESTIMATES. FE 5-7471.

ARMSTRONG FURNACE, COMplete, 200,000 BTU. Used one year. Reasonable. FE 8-1645.

AUTO. WATER HEATERS, $44.95 5 ft. cast iron tubs, $64.95. Reverse trap toilets, $11.11. 3 pc. colored bath tub toilet, and lavatory $89.95 G. A. Thompson, 80 S. Perry.

ATENTION HOME OWNERS

BUILDERS

NEW AND USED LUMBER AT BARGAIN PRICES

Field tile and fittings

Complete line of paints

Bargains in steel sash, I beams and angles.

Redi-Mix concrete and mortar, $1.15

Windows made to your order

Steel clothes posts, $9.90 pair

Sheet rock, Cash & Carry, $1.85.

Rock lath, cash & carry, $1.15

Flush doors, from $5.50

Plyscord—Nails—Door hardware

Felts—Roll roofing & shingles

FREE ESTIMATES AND FHA TERMS

SURPLUS LUMBER

& Material Sales Co.

5340 Highland Rd. (M59) OR 3-7092

OPEN 8 - 5:50 Closed Sun.

BATHROOM FIXTURES. YOUNGStown kitchen furnaces: Oil, gas and coal Hot water and steam boilers, automatic water heater, Hardware, electrical supplies, Crock and tile galvanized copper pipe and fittings Lowe Bros. Paint. HEIGHTS SU PLY, 2685 Lapeer Rd. FE 4-5431.

BEEF AND PORK HALF AND quarters. Opdyke Market, FE 2-7841.

BODY PAINTS, UPHOLSTERY cotton, used lumber, gun cabinet. FE 5-0238.

BRICK

Reclaimed—all you want 3c ea.

UNION WRECKING CO.

31245 W 8 Mile Rd.

BULLDOZING AND GRADING. Free estimates. FE 4-5950.

CABINET SINKS FROM $59.95. Sinks to build in from $3.95. Double sinks from $9.85 G. A. Thompson 80 S. Perry.

COMMERCIAL FREEMAN STOKer, With controls, $40. Soda fountain 6 ft., good shape, $125. New lumber, 2x4x8, 30 cents, 2x4x6, 20 cents. OR 3-2120.

CHICKEN COOP FRAME, IN SECtions, 75x22. Reasonable. Will deliver. 2625 Dearborn St., Rochester, FE 8-0024.

BURMEISTER

4x8" Plasterboard	$1.35
4x10½" Plasterboard	$1.42
4x12½" Plasterboard	$1.75
4x10 and 4x12 also in stock	
25 lb. Crown Coat m. Q.	$2.25
25 lb. Joint Cement in Q.	$2.20
250 ft. joint system	$3.75
250 ft. perforated tape	$ 2
80 lb. bag of gypsolite	$1.25
50 lb. bag of lime	$ .60
4x8¾" fir plyscore	$5.45
4x8 " plywood	$3.95
100 ft. bag 9" insulation	$4.20
1x8 w. pine bds. per M	$78.00
1x12 w. pine bds. per M	$85.00
2x4 w. fir up to 16'	35c
2x4 w. fir up to 16'	Yc
Rock lath 32 ft. bdle.	95c

MAKE SURE ITS

BURMEISTER

Northern Lumber Co.

8197 Cooley Lake Rd.

Pontiac EMpire 4-4171 Ext. 3-3747

Telegraph & 8 Mile Rd.

Detroit ..... FE 1-4184

For Sale Miscellaneous 60

BABY BUGGY IN GOOD CONDItion. FE 5-8635.

CALDER

Sale Farm Produce 75

PEACHES
Tree Ripened, Hale Haven, Huron Valley Orchards, 7246 E. Commerce Rd., Milford Mich.

PEACHES
Hale Haven & Golden Jubilee. Already picked & pick your own (35c lb.) Bring containers. Valley View Orchard, Hartland rd. (old U.S. 23) 2 mi. south of Fenton.

PEACHES ARE RIPE AT SUTton's orchard, 3784 N. Lake Angelus Rd., open from 9 a.m. to 8 p.m.

Rutger Tomatoes
15,000 plants loaded with red ripe tomatoes. Just waiting to be canned. Pick 'em yourself, just the way you like them. $1.50 per bushel. Bring own baskets. 3060 Giddings Rd. FE 5-6860.

SWEET CORN
Young and tender. Large ears. Wholesale and retail. 6486 Tindall Rd., Davisburg, MElrose 4-6808.

SPECIAL: WEALTHY APPLES, nice Bartlett pears, specially priced for canning, fresh honey, fresh vegetables. Kingsbury Orchard Market, 2330 Clarkston, Orion Rd., West of Joslyn.

Sale Farm Equipment 76

'55 GMC 370 TRACTOR, A-1 CONdition. Will take trade-in. 441 Scott Lake Rd.

AA BUYS
Riding and walking garden tractor. 2½ to 5½ HP.
Several used tractors.
Lawnmowers, new and used.
Blades for most all rotary mowers. Terms.
LEE'S SALES & SERVICE
921 Mt. Clemens St. FE 3-8530

FOR SALE: CASE FIELD CHOPper and blower. Good as new. FE 5-1091.

This Week's Special
FERGUSON DEMO, WITH NEW HENRY BACK HOE
Good Used Tractors
BLADES, BACK HOES, LOADER PARTS AND SERVICE
TRADE-INS WANTED
E-Z CREDIT TERMS
LOW INTEREST RATES
BUY AND SAVE AT
HOUGHTEN & SON
828 North Main Rochester
OLive 1-9761

McCULLOCH CHAIN SAWS
Rentals Parts & Repairs.
1990 Crooks Rd. MI 6-0446

Special Offer
EXTRA
New Discount
CASH CHOPPER
GRAIN DRILL
DISC HARROWS
Good Used Tractors
BLADES, BACK HOES, LOADER PARTS AND SERVICE
TRADE-INS WANTED
E-Z CREDIT TERMS
LOW INTEREST RATES
BUY AND SAVE AT
HOUGHTEN & SON
828 North Main Rochester
OLive 1-9761

CLEARANCE SALE
NEW AND USED GARDEN TRACTORS AND EQUIPMENT. WE ARE OVERLOADED WITH GARDEN TRACTORS. NOW IS THE TIME TO BUY, PRICES ARE ALL REDUCED. WE TAKE TRADE-INS AND EASY CREDIT TERMS.
KING BROS.
FE 4-0734 FE 4-1112
YOUR I. H. DEALER
PONTIAC RD AT OPDYKE

FRAZER ROTO TILLERS, NEW & used. Parts and service demonstrations. Porta Spade Power Tillers. Sales and rentals.
Avis Service
1380 N. Opdyke Rd.
Pontiac FE 4-4380

FIVE HORSEPOWER GARDEN tractor. Plow disc—cultivator. 3 horsepower outboard motor. 640 Lake Ave., Lake Orion, MY 3-8502.

NEW AND USE COMBINES, balers, corn pickers. Davis Machinery. Ph 45R2 Ortonville.

McCULLOCH CHAIN SAWS: DROP in and see 'em at W. F. Miller's Garden & Lawn Equipment, 1580 South Woodward (North of 14 Mile Rd.) Birmingham, Mich. Phone Midwest 4-6053.

OLIVER FARM IMPLEMENTS AND REPLACEMENT PARTS. GOOD STOCK OF USED FARM MACHINERY. PROULX OLIVER SALES ON M-24, JUST NORTH OF OXFORD.

ROTO-TILLER, EQUIPPED WITH snow plow. Free-wheeling, reverse gear unit, sod and tiller tines. Excellent condition. Call MI 4-2100.

Auction Sale 77

AT AUCTION ON THE PREMISES located 3 miles E. of Imlay City at 7354 Bowers Rd. on Fri. Sept. 7th beginning at 12:30 p.m., 23 Holstein cows, 1 Holstein heifer 1 Holstein bull, full line of farm tool encluding farm all M tractor with cultivators, and bean puller, 1954 Allis Chalmers C A 13 disc grain drill. Corn pickers tractors and cultivators, Olivers side rake, & many other items also dairy equipment, Lloyd H. Putnam proprietor, first National Bank of Lapeer Clerk. Paul Hillman auctioneer.

AUCTION SALE EVERY WEDnesday night, 7 p.m. Large assortment of household furniture, tools and personal effects. L. E. Smart, Sale Farm, 330 West Tienken Rd., Rochester

COMPLETE FARM SALE, SAT. Sept. 8, at 12 noon. 10067 Perry Rd. 1½ miles North & ½ mile west of Goodrich or 7 miles south and ½ mile west of Davison. 32 head of good Holstein dairy cattle. Farmall M tractor, Ferguson tractor. Full line of farm tools. Dairy equipment. 4,000 bales hay & straw. 1,000 crates of corn. 600 bushel oats. Glen Tracy & Son, Prop.; Metamora Bank, Clerk. J. A. Arnold and Bud Hickmott, auctioneers. OA 8-2226 or OA 8-2139, Oxford.

I WILL SELL AT PUBLIC AUCTION my complete home of good household goods. On the premises located on 1 block S. of the Four Corners, in Dryden at 4042 S. Mill St. on Sat. Sept. 8 beginning at 1:00 p.m. Frank Hanns proprietor Paul Hillman Auctioneer.

For Sale Housetrailers 78

1941 18 FT. TRAVELO, ELECTRIC brakes. 1072 LaSalle.

'55 GENERAL HOUSETRAILER 44 ft. exc. condition Chief Pontiac Federal Credit Union. FE 2-0296.

34' ROYCRAFT, $600. SEE AFTER 7 p.m. lot 5, 8300 Pontiac Lake Rd. Charles Frey.

'53 HOWARD, 40 FT., 2 BEDrooms, $2795. Excellent condition. FE 5-8090

FOR USED TRAILERS COME TO a small town for small prices. We have sports trailers and mobile homes. Holly Coach Sales, 16210 Milford Rd., Holly, Mich. MElrose 4-6771.

APPROVED PATENTED ATTACHment. Now you can get trailer awnings that can be removed in 1 minute. Better investigate. FE 4-1867 or EM 3-3352.

USED TRAILERS WANTED TO sell—will sell your trailer on our lot for a 10 per cent commission. Holly Coach Sales, 16210 Milford Rd., Holly, Michigan. MElrose 4-6771.

1955 GENERAL 37' HOUSETRAILer, $250 cash or $300 and assume monthly payments or will swap. 3452 Oakridge Rd., Milford, Mich.

OXFORD Trailer Sales
General coaches, 10 ft. wide up to 45 ft. long 2 bedrooms, 30 gal. water heater, Jalousie windows, house-type furnaces Here's a real mobile home, 27 to 45 ft. Stewart's latest balcony kitchen, 27 to 50 ft. People are really talking about this latest in mobile homes.
The new Va-Ka-Shun-Ette traveler and Holley Runabout are regulars on our lot. We have several trailers we will sell on rental basis. Parts and accessories. 25 trailers to pick from. Phone MY 2-9721, M24, one mile S. of Lake Orion.

28 FT. GAS STOVE, OIL STOVE. Frigidaire. Scott Lake Rd. 2891 Davis Ct.

58' ALL ALUMINUM PONTIAC Chief. Very good condition. 1951. EM 3-3972.

LIBERTY 33 FT. MODERN. HEATed floors, tandem wheels. Dolly full size. Colored bath, tile floor. FE 5-8097.

For Sale Housetrailers 78

SEE THEM NOW
THE ALL NEW 1956
TEN WIDE
42' AND 46'
PONTIAC CHIEF
King size for lots more room to live. Just step into the Pontiac Chief and see the touch of glamore for luxurious living. 8' wides available from 35' to 50'. Also a fine selection of reconditioned modern mobile homes. These may be purchased on our new, deferred payment plan. A credit life policy free on all contract purchases.

HUTCHINSON MOBILE HOMES
4301 Dixie Hwy.
Drayton Plains OR 3-1302
and
2380 S. Dort Hwy., Flint

Trailer Exchange
ANDERSON
CHAMPION
GREAT LAKES
BEEMER
1, 2 and 3 bedroom, 26 to 50 ft. Also 10 ft. wide. Bank rates. Best terms in area. Late model modern jobs. Reconditioned, like new, 10 per cent and less down. Some used trailers, like rent—no down payment at all.

BOTTLE GAS AND ACCESSORIES STORE
Cars wired, hitches and overloads installed.
60 S. Telegraph FE 2-3200
Open Eves. & Sun 1-5

OXFORD MOBILE MANOR IS NOW open. Lot size 40 x 60. Every trailer will be on 10 by 40 ft. cemented slab. Side walks 35 in. wide sts. Rm. for garden at rear of every lot. Cars can park in front of trailer. Quiet, restful safe for children. Rates $25 per month, plus school tax. See caretaker at Park, 1020 Lakeville Rd., 2 miles E. of Oxford. Phone Oakland 3-3022 or MY 3-0721 for further information.

Rent Trailer Space 79

TRAILER SPACE WATER AND sewer, 30 by 50 ft. lots. 2300 Elizabeth Lk Rd. FE 5-3678.

AUBURN HEIGHTS TRAILER PK. New, restricted, clean, modern patios, scenic, ½ mile SE Pontiac. 170 N. Opdyke, FE 5-6519 or FE 5-3361.

Auto Accessories 80

CHOICE USED MOTORS
A few left from 3 H.P. to 32 H.P. No reasonable offer refused.
MERCURY FACTORY TRAINED MECHANICS ON DUTY
DICK DEAN'S WATERFORD HDW.
5845 Dixie Hwy. OR 3-2526
Open Eves. & Sundays

WRECKED '49 PONTIAC EXCELlent motor & trans., other parts. $50 for all. 2656 Williams Lake Rd.

For Sale Tires 80-A

A-1 670-15 WHITE WALL GOODyear. New $16.95 plus tax. Exchange. 503 S. Saginaw FE 4-0687.

GOOD USED TIRES, $1.50 UP. Also white walls. 503 S. Saginaw. FE 4-0687

GOODYEAR, FIRESTONE, GOODrich, U.S. Black or white side walls, off new cars. Full guarantee. Up to 50 per cent off. Standard size.
ED. WILLIAMS
451 S. Saginaw at Raeburn

GOOD USED TIRES. BARGAIN. Sparks, all sizes, $3.50 and up. These tires traded in on new Kelly Springfield
SERVICE TIRE & TREADING CO.
481 N. Perry St FE 5-0649

Auto Service 81

CRANKSHAFT GRINDING IN THE car. Cylinders rebored, Zuck Machine Shop, 53 Hood. Phone FE 2-2563.

Sale Motor Scooters 82

'53 CUSHMAN EAGLE. GOOD CONdition. $175. 621 S. Lake Dr., Walled Lk.

For Sale Motorcycles 83

'48 HARLEY DAVIDSON 125, $65. FE 4-8415. Call after 5:30.

FOR PARTS AND SERVICE ON your Harley Davidson see Harley Davidson Sales Co., 372 South Saginaw.

Boats & Accessories 85

'55 CHRIS CRAFT 17-FT. UTILITY. 95 horse, perfect condition, $1,795. OR 3-2120.

5 H.P. OUTBOARD MOTOR. 1 YR. old. Used very little. EM 3-3362.

16' CENTURY, 90 HP ENGINE. Good shape. EM 3-2872 after 6.

18 - FT. CHRIS CRAFT, CABIN cruiser. 25 h.p. Evinrude. Dockage and winter storage paid. Watkins landing, Cass Lake. FE 4-2214.

12' FIBERGLAS-PLYWOOD BOAT. Steering wheel and windshield. 10 h.p. Mercury Mtr. $200. OR 3-1924.

12 FT. AERO-CRAFT BOAT, 12 horse Elgin motor. Remote control. '55 model, $300. Can be financed. 3524 Waldon Rd., Lake Orion.

14-FT. PLYWOOD DUNPHY. 35 h.p. Johnson. Electric starter, complete with tarp & trailer. Like new. FE 4-7419.

TONY'S MARINE — EVINRUDE mtrs., aluminum boats, also used mtrs. FE 8-0112. 4695 Orchard Lk. Rd., Keego Harbor.

17 FT. CHRISCRAFT SPORTSMAN 120 h.p. Like new, only $1,700. Trailer extra. FE 4-1034.

18 FT. CHRIS CRAFT CONTINENtal. OR 3-7184.

BOATS AND BOATS ALONE ARE our business. Buy now at fall prices for spring delivery. Howard Loomis, 10655 Dixie Hwy. MAple 5-4332.

16-FT. SORO UTILITY INBOARD. $650, terms FE 5-4492.

CHRIS CRAFT, 1954, 17 FT. Sportsman, 131 h.p. All access. incl. cover $2,000. EM 3-0364.

CENTURY RESORTER 17' 1956 Demonstrator with GRAY 175 convert. top model. See the 1957 CENTURY on display in our showroom.
INLAND LAKE SALES
3127 W. Huron, Pontiac, FE 4-7121.

ALUMA-CRAFT BOATS
PENNYAN BOATS
EVINRUDE MOTORS
MICHIGAN PROPELLERS FOR ANY BOAT & MOTOR.
COMPLETE OUTBOARD SERVICE
MARINE SALES & SERVICE
422 S. TELEGRAPH

EVINRUDE MOTORS, Weathercraft and Wolverine boats, canoes and trailers. Marine fittings and paint.
HARRINGTON BOAT WORKS
1890 S TELEGRAPH FE 2-8033

JOHNSON OUTBOARD MOTORS Sales and Service. Starcraft & Lonestar boats Teenee and Little Dude trailers. Everything for the Boat.
OWENS MARINE SUPPLY
396 Orchard Lake Ave.
Phone FE 2-8020

MERCURY OUTBOARD MOTORS parts and service. Shorty Hook's Place, 3735 Orchard Lake Ave.

MERCURY AND CHAMPION OUTboard motors.
ANDERSON HARDWARE CO.
2182 S. Telegraph FE 5-9663.

NEW 12-FT. BOAT MOTOR, CAR top carrier. Sacrifice. $125. Phone MY 2-6201.

Transportation Offered 87

FLY BY AIRLINER, NEW YORK, $19; California, $75; St. Petersburg, Tampa, Miami, $39.81; Honolulu, $185; Plus tax. Ferry Service Inc. OR 3-1254.

TRUCK GOING NORTH, PART load either way FE 5-6806.

WTD.: PASSENGERS TO HARRISburg, Illinois. Leaving Thurs. 6 p.m. Licensed chauffer. Phone FE 5-3226.

WTD.: RIDERS GOING SOUTH. Share driving and expenses. '56 auto. FE 4-7046, after 6.

Wanted Used Cars 88

WANTED: SHARP USED CARS '49 through '54 models, top dollar paid bring title to
AUBURN MOTOR SALES
8 E. Blvd. S.
FE 3-7471

WANTED — JUNKED OR USED cars, any make, any model. Top $$$ paid.
BAGLEY AUTO PARTS
FE 5-9219 170 BAGLEY ST.

SHOP IT
Then Bring it Here
We pay top dollar for sharp cars.
AVERILL'S
2020 Dixie Hwy.
FE 2-9078 FE 4-6696

WANTED SCRAP CARS.
Ph. OR 3-4511

Bud Shelton Motor Sales
Pays top dollar for late models.
Cor. Auburn & E. Blvd. FE 4-6728

WTD: JUNK CARS & SCRAP service Call FE 4-0563.

THE HIGH DOLLAR
For high grade used cars. We need them. Drive the extra miles, it will pay you well. 4540 Dixie Hwy.
H. J. VAN WELT
OR 3-1355

WANTED, USED CARS, FROM '40 to '56. Will pay TOP DOLLAR on any make or model.
HURON MTR. SALES
952 W. Huron FE 2-2641

High $$$ Paid
BUYING FOR
OUT-OF-STATE DEALS
GLENN'S
MOTOR SALES
254 N. SAGINAW ST. FE 4-7371

GOOD CLEAN '50 OR '51 CHEV. Must be in good condition. Phone FE 4-8205.

HIGH $$$ Paid
WE PAY TOP DOLLAR FOR SHARP LATE MODEL CARS.
COMMUNITY MOTORS
803 N. Main, Rochester
OPEN 'TIL 10 P.M.
OLive 1-9311

WE NEED USED CARS AND trucks. Get our prices before you sell.
North Chevrolet's
Big Lot in Birmingham

CASH FOR ANY MAKE OR LATE models. Economy, 22 Auburn.

UP TO $50 FOR JUNK & CHEAP cars. FE 2-2066 days or eves.

See M&M Motor Sales
For top dollar on late model cars.
2627 Dixie Hwy. OR 3-1603

For Sale Trucks 90

1954 FORD F-6, 3 TO 8 YARD dump. 1954 Ferguson tractor with loader & new rotavator & chance of 60 acres of top soil. After 6:00 p.m. FE 2-4631.

1955 CHEVY ½ TON PICKUP. Sharp! $1,095.
JEFFREY FORD SALES
OA 8-3011

'52 GMC ½ TON PICKUP. Perfect condition Good tires. $650.
JEFFREY FORD SALES
OA 8-3011

STOP! LOOK!
Wanted to buy good late model Ford or Chevrolet truck with 12 ft. stake or platform dump. H. P. Sutton, MY 2-6432.

1951 FORD, ¾ TON STAKE. A-1 condition. $400. With jobs. MI 4-6546.

1956 FORD 500 CAB AND CHASsis, heater, new, $1,750. OR 3-7134.

1955 FORD F 600 DUMP. Reasonable. Call OR 3-5322 after 7 p.m.

'53 FORD ¾ TON DELUXE CAB. Good cond. FE 8-0285. 536 Granada Dr.

'46 GMC STAKE TRUCK, $285. 1600 Joslyn Rd.

1948 JEEP PICKUP, GOOD COND. Tires like new, $350. FE 5-4044.

TRUCKS
'55 Chevie ½ ton pick-up..... $1227
'52 Dodge ½ ton pick-up..... $ 627
'51 Dodge Coe..... $ 497
'50 Chevie 8 pass. suburban— $ 447
'50 Dodge pick-up..... $ 397
'49 Ford ¾ ton pick-up..... $ 327
'48 Chevie utility..... $ 277

RIEMENSCHNEIDER
DODGE-PLYMOUTH
232 S. SAGINAW
FE 2-9131

BARGAIN FOR QUICK SALE. '48 1½ ton Ford. 1st. class. $300. West Side Van and Storage. FE 2-6750.

WILL TRADE GMC DIESEL TRACtor for good semi-trailer. FE 2-9770.

ENCLOSED TRUCK BODY. FE 2-2340.

Wilson GMC
New & Used Trucks
Oakland at Cass
FE 5-9485

For Sale Cars 91

1948 AUSTIN. GOOD TIRES. OA 8-3589.

'56 BUICK SPECIAL, TAKE OVER payments. 731 E. Tennyson.

'49 BUICK, FULLY EQUIPPED. $125. FE 8-0300.

'56 SPECIAL BUICK, 4 DR. 3-TONE Dynaflow, White walls, radio & heater. 12,000 miles. $2,095. FE 3-1337.

BUICKS — 1956 DEMONSTRATORS —Several to select from — Low mileage — new car guarantee. "Best Buick yet." Buy now and save—Drive over—Be Prepared to deal—Buick dealer for over 20 years. Livingston Motor Sales, Howell, Mich.

CAR PAYMENTS TOO BURDENsome? Let us help you adjust to some less expensive model.
Lake Orion Motor Sales
M24 AT CLARKSTON RD.
FORD — MERCURY MY 2-2611

"CY"
OWENS
YOUR FORD DEALER
147 S. Saginaw FE 5-4101

Birmingham Clean Cars
'56 Ford $2295
Convertible, real sharp
'55 Chevrolet $1295
V-8, 210 Series, like new
'52 Mercury $645
Merc-O-Matic, radio & heater, looks like new.
'52 Ford Victoria ...$745
Blue & white, radio & heater.
'52 Mercury $695
28,000 actual miles, spare never been on ground
'53 Ford V-8 .....$799
Ford-O-Matic, radio & heater, a real buy.
'53 Pontiac 8 .....$695
Radio & heater, real sharp.

Bob Frost, Inc.
LINCOLN MERCURY AND CONTINENTAL DEALER
870 S. WOODWARD
BIRMINGHAM
MI 6-2200 MI 6-2300

GUIDE TO GOLD: Sell things you're not using through Classified Ads!

SLICE OF HAM



AP Newsfeatures

For Sale Cars 91

'39 BUICK, '48 MOTOR, $70. FE 4-7193.

'51 BUICK SPECIAL, EXTRA clean, $450. FE 5-1146. 731 E. Tennyson.

"Bright Spot"
'56 Chev. Bel Air 2-Dr.
'55 Olds 2-Dr.
'55 Pontiac Catalina
'55 Ford Sedan
'55 Buick Cl. Coupe
'55 Cadillac 62 Coupe
'54 Olds Holiday
'54 Cadillac Sedan 62
'54 Chev. Bel Air 2-Dr.
'53 Dodge 2-Dr.
'53 Mercury 2-Dr.
'53 Pontiac Convertible
'53 Olds Sedan
'53 Chev. Cl. Coupe
'53 Ford Club Coupe
'52 Buick Super Sedan
'52 Pontiac Catalina
'52 Olds Sedan
'52 Pont. Sta. Wagon
'52 Ford Sedan
'52 Chev. Club Coupe
'51 Chev. Convertible
'51 Cadillac 62 Sedan
'51 Dodge 2-Dr.

JEROME
Olds-Cadillac
Orchard Lake at Cass
FE 8-0488

'50 CADILLAC COUPE DEVILLE. New motor, W.W., A-1 condition. $300 for my equity and take over payments of $53 monthly. Balance $765.85. 3236 Joslyn Rd.

'48 CADILLAC PARTS. 970 E. Auburn, Rochester. OL 1-6671.

1953 CHEVIE CONVERTIBLE, fully equipped. $795.
JEFFREY FORD SALES
OA 8-3011

CHEVROLET CONVERTIBLE, 1950. Very good cond. 3484 Mildred. FE 7-4301.

1954 TURQUOISE AND WHITE Bel Air Chevrolet, low mileage. Exc. condition. OR 3-3560.

You'll Always BE GLAD You Bought IT HERE!
WE USE OUR USED CAR DEPARTMENT TO MAKE NEW FRIENDS & STEADY CUSTOMERS. THAT POLICY HAS BUILT OUR BUSINESS AND KEEPS IT GROWING. COME IN & SEE WHY.

PONTIAC
'55 Station Wagon..$2095
4 door, radio & heater, Hydramatic.

FORD
'56 Fairlane 4-Dr. ..$2095
Radio & heater, Ford-O-Matic drive.

PONTIAC
'53 4-Door $945
Radio & heater, Hydramatic.

MERCURY
'55 Monterey 4-Dr. $1895
Radio & heater, Merc-O-Matic.

PONTIAC
'55—870 4-Dr. $1895
Radio & heater, Hydramatic.

CHEVROLET
'52 Styline 2-Door ..$695
Radio & heater.

FORD
'53 Customline 2-Dr. $895
Radio & heater, Ford-O-Matic drive.

PONTIAC
'53 Catalina Coupe..$1195
Radio & heater, Hydramatic.

PONTIAC
'54 Chieftain Dlx. 8, $1295
Door, Radio & heater, Hydramatic.

PONTIAC
'52 Chieftain Deluxe $795
Radio & heater, Hydramatic.

FORD
'51 Convertible Cpe. $495

DODGE
'54 Meadowbr'k 4-Dr. $895
V-8, radio & heater.

FORD
'54 4-Dr. Mainline ..$945
Radio & heater Fordomatic.

FORD
'54 Customline 4-Dr. $1195
Radio & heater, Fordomatic.

CHEVROLET
'53 Styline Deluxe ..$795
4 door, radio & heater.

PONTIAC
'51 Chieftain 4-Dr. ..$495

FORD
'53 Mainline Bus. Cp. $595

PONTIAC RETAIL STORE
"GOODWILL USED CARS"
66 Mt. CLEMENS ST. FE 3-7117
BEHIND THE POST OFFICE

For Sale Cars 91

LOOK!
INSTEAD OF FANCY USED CAR ADVERTISING
We would rather take the money that most dealers put into used car advertising and apply it against reconditioning the car. We check safety features and make sure that every functional item is sound.

1951 Nash Rambler station wagon, R&H, must sell.

1955 Chevrolet Bel Air 4-Dr. V-8 eng., P-Glide, R&H, very choice.

CLARKSTON MOTOR SALES
Chrysler-Plymouth
32 S. MAIN ST.
CLARKSTON; MA 5-6141
Open Evenings Till 9 p.m.

'52 CHEV. HARD TOP, EXTRA clean. FE 4-0110.

CHEV., 1955, 4-DR STATION WAGon, Original 2-tone finish. New car appearance. Just your car down. Easy GMAC terms.

Olds, 1956. Holiday hardtop coupe. Radio & heater. Hydramatic drive. Original 2-tone finish. Very low mileage. Priced to sell. Just your car down. Easy GMAC terms.

Haskins Chev.
6751 Dixie Highway at M15
MAple 5-5071 Open Nites 'til 9

TRADE UP OR DOWN
'56 Ford, Victoria
'55 Pontiac Station Wagon
'55 Chevrolet Del-Rav
'54 Buick, 4 dr and hardtop
'53 Ford Sedan
'53 Chev., 2 dr and 4 dr.
'52 Olds, 4 dr.
'52 Nash Rambler Wagon
'52 Ford Sedan
'51 Pontiac Catalina
'51 Ford, 2 dr.
'50 Chev., 2 dr.
HURON MTR. SALES
952 W. Huron FE 2-2641

'53 CHEV. 150 4 DR. 6. MUST sell by Wed. EM 3-0081.

NORTH CHEVROLET
National Bonded Used Cars
GUARANTEED ONE FULL YEAR

'55 MERC. $1895
Montclair hard top with Merc-O-Matic transmission, radio, heater and white walls. Like new.

'54 PONT. $1275
18,000 actual miles, A one-owner car with radio and heater. Exceptionally clean.

'55 OLDS $2195
Holiday hard top with power steering, power brakes, radio, heater, white walls and beautiful 2-tone paint.

'55 FORD $1095
V-8 sedan delivery. Low mileage. Heater, turn signals. Ready to go to work.

'55 FORD $1795
Convertible, radio, heater, and Ford-O-Matic. This is really a classy looking job. See it!

'53 FORD $775
Fordor sedan with 2-tone green finish and radio and heater. Very clean throughout.

'54 CHEVY $1175
Six passenger station wagon with radio and heater. Better see it. You'll like it.

'54 FORD $1095
Six passenger station wagon. Radio and heater and all set to go.

WE HAVE A VERY NICE SELECTION OF STATION WAGONS TO CHOOSE FROM.

NORTH CHEVROLET
National Bonded Dealer
1000 S. WOODWARD
BIRMINGHAM
MI 4-2735

For Sale Cars 91

50 FORD CONV.
This is a very sharp one, chartreuse green outside green and black leather inside. Tops like new. It really runs good and has white walls, radio and heater. People's Auto Sales, 68 Oakland. FE 2-2351.

'30 MODEL A. GOOD COND., leather upholstery. 97 E. Chicago

EASY ED WILL TOTE YOUR NOTE
Everybody's Credit Is Good Here
DETROIT MOTOR SALES
115 S. Saginaw at Judson

1951 FORD V8 CUSTOM 4-DR. Fully equipped. Overdrive.
JEFFREY FORD SALES
OA 8-3011

'54 FORD RANCH WAGON, RED & ivory. Like new. 393 W. Iroquois.

PRIVATE OWNER. 1953 FORD, 2 door, R & H. Good tires, $575. Call after 5 p.m., 831 Inglewood.

FOR SALE '50 CHEV., IN VERY good condition. Call OA 8-3639 mornings, $325, or best offer.

1951 CHEVROLET RADIO & Heater. No money down, assume payments of $20.97 per month. Call Credit Mgr., Mr. Parks, Midwest 4-7500. Harold Turner, Ford.

JACK HAUPT PONTIAC SALES
Clarkston
1956 Pontiac Starchief custom 4 dr. Catalina. Dealer's demonstrator. Save money on this beauty.
1956 Pontiac 4 dr. Starchief Catalina sedan. Factory executive's car. Loaded with extras. Low down payment.
1952 Pontiac deluxe. Good transportation special.
1954 Plymouth Savoy. A real buy.
1953 Pontiac 4 dr. Hydra. Radio, well equipped, ex. cond.
1953 Chevrolet Bel Air. 4 dr. Save money.
N. Main St. Clarkston
OPEN NIGHTS 'TIL 9
MA 5-5566 or MA 5-1141

1951 BEL AIR, SPORT COUPE, R&H, beautiful 2 tone paint, this Southern car absolutely no rust.
AUBURN MOTOR SALES
8 E. Blvd. S. FE 3-7471

1951 FORD VICTORIA, RADIO & Heater. All white. No money down, assume payments of $28.62 per month. Call Credit Mgr. Mr. Parks, Midwest 4-7500. Harold Turner, Ford.

1950 FORD, RADIO & HEATER. No money down, assume payments of $14.56 per month. Call Credit Mgr., Mr. Parks, Midwest 4-7500. Harold Turner, Ford.

HAROLD TURNER FORD
1955
Ford, Radio & Heater, Fordomatic $1295
1954
Ford, Radio, Heater $895
1953
Chevrolet, Radio & Heater, W/Wall Tires $695
1952
Ford, Radio & Heater, 2 Door $595
1953
Dodge Cl. Cpe., Fresh Air Heater, W/Wall Tires $575
1952
Pontiac Hardtop, Radio & Heater, Hydramatic $795
1952
Chevrolet, Radio & Heater $495
1951
Plymouth, Radio & Heater, 4 Dr., 2 tone $395
1953
Buick Hardtop, Radio & Heater, Dynaflow $1095

TURNER TRUCKS
1951
Ford Pickup $495
1950
Ford Pickup $395
1952
Dodge Dump $695
1951
Ford Dump, Excellent Condition $695
1954
Ford Pickup $795
1942
Dodge Pickup $95

Harold Turner
404 S. Woodward Ave.
Birmingham Midwest 4-7500
A Phone Call Starts a Courtesy Car

For Sale Cars 91

Chev. '56
DEMONSTRATORS & EXECUTIVES CARS
AT VERY
Substantial Savings

2 DR. SEDAN, HEATER AND DEFROSTER, TURN SIGNALS. LOW MILEAGE.

BEL/AIR 4 DR. V-8 SEDAN, P.G. LOADED WITH EXTRAS, BEAUTIFUL 2-TONE FINISH.

210 V-8 2 DR. SEDAN, RADIO & HEATER, POWERGLIDE, LOW MILEAGE.

MANY MORE TO CHOOSE FROM AS LOW AS
$195
OR
Your Car Down
HIGHEST TRADES
LOWEST TERMS

TAKE ADVANTAGE OF OUR LOW OVERHEAD LOCATION

OUR AIM
SERVICE, QUALITY
SATISFACTION
DON'T DELAY—ACT TODAY!

HASKINS
CHEVROLET
"Oakland County's Fastest Growing Dealer"
6751 Dixie Highway at M15
MAple 5-5071 Open Nites 'til 9

West Side Used Cars
Drive out where overhead is low and save the difference. Many makes & models to choose from.
923 W. Huron FE 4-2185
West Side Used Cars

Bud Shelton Offers
'56 Ford Vic. Fordomatic $1695
'55 Ford tudor Customline $1395
'54 Chev. Bel Air 4 dr. $1145
'53 Pontiac custom Catalina. $1095
'53 Mercury 2 door ..... $ 945
'54 Ford 4 dr. Customline ..... $ 995
'54 Ford V-8 tudor, R&H, WW $ 995
'53 Ford 4 dr. R&H ..... $ 895
'53 Chev. Bel Air ..... $ 845
'53 Chev. 2 dr. ..... $ 595
'51 Ford 2 door ..... $ 345
'48 Pontiac 4-door ..... $ 195
'47 Dodge 2 dr., sharp ..... $ 145
Bud Shelton Motor Sales
Cor. Auburn & E. Blvd. FE 4-6728

We're Finicky
HOW ABOUT YOU?
We're sure cranks about the condition of used cars we sell. Every car must be in apple-pie order. No skimping around THIS place. Guess that's why so many folks say we have the best used cars in this area. Why not look them over TODAY? Easy terms, of course, for your convenience.

$1695
'55 Ford Station Wagon. V-8 engine, radio & heater, red and white, spotless paint job, good tires, $445 or trade-in for down payment. Stock No. 545.

$1395
'55 Chevrolet 2-Dr. Deluxe Model. Radio and heater, power glide, 2 tone green, all the extras, spare tire still new. $395 down. Stock No. 544.

$795
'53 Dodge 4-Dr. Radio and heater, good tires, new low price. Ideal 2nd car. Stock No. 503.

$595
'52 Ford 2-Dr. Radio and heater, V-8 customline. All good tires. Looks good, runs nice. Stock No. 535.

$2195
'55 Pontiac Catalina Starchief Custom 2-Dr. Hardtop, 2 tone paint, hydramatic. All leather custom interior, white wall tires. Stock No. 565.

$2195
'55 Buick 4-Dr. Special Sedan. Radio & heater, Dynaflow, 2 tone paint. Former executive car. Very well cared for. Stock No. 560.

$1595
'54 Buick 2-Dr. Special. Radio and heater, Dynaflow, one owner. A very nice car for the particular buyer. Won't be around long. Stock No. 477.

$2495
'55 Buick Super 2-Dr. Riviera Hardtop. Tritone paint, custom interior. P/steering and brakes. One owner, low mileage. Stock No. 576.

$1595
'55 Ford 4-Dr. Fairlane. Radio and heater, Fordomatic, white wall tires, custom interior. $395 dn. — 30 months on balance. Stock No. 406.

OLIVER BUICK
810 Orchard Lake Ave.
FE 5-9101

For Sale Cars 91

WILL ACCEPT
Outboard motors, boats, appliances, guns, cameras, etc. As part payment of a good used car, balance easy terms.
BILL SPENCE
USED CARS
62 Oakland Ave. FE 5-9297

'55 PONTIAC 870, 4 DOOR HYD, R&H, Powet brakes, W. W. 2 tone paint, very sharp automobile, priced to sell.
AUBURN MOTOR SALES
8 E. Blvd. S.
FE 3-7471

1950 HUDSON 2 DR. GOOD CONdition, inside and out. Will sacrifice, private owner. 172 S. Saginaw. FE 4-1517.

JEEPSTER, 1949 GOOD CONDItion. Call MI 6-0174.

'51 MERCURY 4 DR. LOTS OF EXtras. Good condition. New 700 white walls. $450. 66 W. Princeston.

1951 NASH STATESMAN, RADIO, heater, & overdriv. $150. FE 2-3132.

'53 OLDS 88 2 DR. STANDARD shift. FE 3-7726.

SEE OUR
"Safe Buy"
USED CARS
CENTRAL
LINCOLN-MERCURY
Cass at Pike Sts.
FE 4-3835

Our Pencil Is Sharp
'56 FURY $2895
'56 STUDEBAKER V-8 2 DR. $1899
'55 PLYMOUTH 4 DR. $1485
'54 MERCURY H. TOP $1545
'54 CHEVIE 4 DR. $1095
'54 MERCURY 4 DR. $1395
'53 OLDS 9 88 TOP $1495
'53 FORD 2 DR $1095
'53 PACKARD 4 DR. ..... $ 895
'53 DODGE V-8 ..... $ 845
'53 CHEVIE BEL AIR ..... $ 895
'53 PLYMOUTH 4 DR. OD ..... $ 795
'52 FORD 4 DR. CUSTOM. ..... $ 675
'52 NASH 4 DR. AMB. ..... $ 645
'52 PLYMOUTH C. COUPE ..... $ 595
'51 CHRYSLER SARATOGA ..... $ 495
'51 PLYMOUTH 4 DR. ..... $ 395
'50 CHEVIE 2 DR. ..... $ 295
'49 FORD 2 DR. CUSTOM. ..... $ 145
'47 CHEVIE 2 DR. ..... $ 88
RIEMENSCHNEIDER
DODGE-PLYMOUTH
HARD TO SPELL, EASY TO DEAL WITH
232 S. Saginaw FE 2-9131

1950 OLDSMOBILE 88, RADIO & Heater, Hydramatic. No money down, assume payments of $21.63 per month Call Credit Mgr., Mr. Parks, Midwest 4-7500. Harold Turner, Ford.

OLDS 88 CLUB COUPE. '51. GOOD condition. FE 4-0367.

MODEL A FORD IN GOOD COND. FE 5-0078 Eves.

54 STUDEBAKER CHAMPION 4-DOOR $795
LARRY JEROME
ROCHESTER FORD DEALER
OL 1-4711
"FOR MORE THAN 50 YEARS A GOOD PLACE TO BUY"

For Sale Cars 91

FLYM. CLEAN 1954, 4 DOOR. Good tires. FE 2-4376.

PLYMOUTH '51, CLUB COUPE. Good condition. FE 4-8739.

1953 PLYMOUTH 2 DOOR. VERY clean. $545. FE 3-7542.

COMPARE OUR DEALS
'56 Ford Victoria, power
'54 Cadillac, 62, full power
'53 Cadillac, Coupe DeVille
'53 Ford Conv. Continental
'54 & '53 Buicks, 2 dr. & H. T. Sharp
2 '53 Chev's, H. T., 2 dr., 4 dr.
3 '52 Fords, all styles
2 '52 Pontiac Catalinas
'51 Chev. Conv. nice
100 OTHER CARS
MANY TRANS

Danny Thomas Turns Troubles Into Television Assets

--Today's Radio Programs--

WJR, (760) CKLW, (800) WWJ, (950) WCAR, (1130) WXYZ, (1270) WPON, (1460) WJBK, (1500)

TONIGHT

6:00—WJR, News
WWJ, News by Lewis
WXYZ, Sports, McKenzie
CKLW, News, Sports
WJBK, News, McLeod
WCAR, News, Caravan
WPON, Dinner Serenade
6:30—WJR, Dinner Date
WWJ, Ross Mulholland
WXYZ, Mel Allen
CKLW, Eddie Chase
WJBK, Don McLeod
WCAR, Spinorama
WPON, World News
7:00—WJR, Guest House
WWJ, Three Star Extra
WXYZ, Stars at Seven
CKLW, Fulton Lewis Jr.
WJBK, News, Kasen
WCAR, News, Spinorama
WPON, Call the Tune
7:30—WJR, Auto Report
WWJ, Morgan, Beatty
WXYZ, Mystery Time
CKLW, Gabriel Heatter
8:00—WJR, Amos 'n' Andy
WWJ, Truth, Consequences
WXYZ, Show World
CKLW, Gangbusters
WCAR, News, Spinorama
WPON, Call the Tune
8:30—WJR, Suspense
WWJ, News
WXYZ, Music Hall
CKLW, Crime Files
9:00—WJR, News
WWJ, Be Your Life
WXYZ, Fights
CKLW, By the People
WCAR, News, Spinorama
WPON, News, Zoo, Orville
9:30—WJR, News
CKLW, Ted McCoy
WJBK, Party Line
WPON, Zoo and Orville
10:00—WJR, Law
WWJ, News
WXYZ, Top of Town
CKLW, Jim Van Kuren
WJBK, News, Party Line
WCAR, News, Spinorama
WPON, News
10:30—WJR, Eddy Arnold
WWJ, News
CKLW, Ted McCoy
WJBK, People Speak
WCAR, News, Spinorama
WPON, Zee and Orville
11:00—WJR, Phil Lenhart
WWJ, Witching Hour
WXYZ, News, Top Town
CKLW, News, Sports
WJBK, News, Party Line
WPON, News, Sports
11:30—WJR, Music
WXYZ, Top of the Town
CKLW, Ted McCoy
WJBK, Party Line
WPON, Sound Stage

THURSDAY MORNING

6:00—WJR, News, Roundup
WWJ, News
WXYZ, Fred Wolf
CKLW, Hoosier Club
WJBK, News, Reid
WPON, Scramble
6:30—WJR, Voice of Agricit.
WWJ, Bob Maxwell
WXYZ, Fred Wolf
CKLW, Guy Nunn
WJBK, News, Reid
WCAR, News, Coffee
WPON, Scramble
7:00—WJR, Jim Vinall
WWJ, Bob Maxwell
WXYZ, News, Wolf
CKLW, News, David
WJBK, News, Reid
WCAR, Coffee With Clem
WPON, Scramble
7:30—WJR, Music Hall
WXYZ, News, Wolf
CKLW, Terrance O'Dell
WJBK, News, Reid
WCAR, Coffee With Clem
8:00—WJR, Jack White
WWJ, Bob Maxwell
WXYZ, News, Wolf
CKLW, News, David
WJBK, News, Reid
WCAR, News, Coffee
WPON, Music Hall
8:30—WJR, Music Hall
WWJ, Minute Parade
WXYZ, Breakfast Club
CKLW, News, David
WJBK, News, McLeod
WCAR, News, Roundup
WPON, Scramble
9:00—WJR, Jack Harris
WWJ, Stars in Action
WCAR, Rhythm Roundup
10:00—WJR, Arthur Godfrey
WWJ, Bandstand
WXYZ, My True Story
CKLW, News, Homefacts
WJBK, News, McLeod
WCAR, News, Tempo
WPON, Mainly for Milady
10:30—WWJ, News
WXYZ, Girl Marries
CKLW, Mary Morgan
WCAR, Birmingham H. S.
11:00—WJR, Arthur Godfrey
WXYZ, Grand Central Sta.
CKLW, Story Time
WJBK, News, Tom George
WCAR, News, Music
WPON, Mainly for Milady
11:30—WJR, Time for Music
WXYZ, Curtain Calls
CKLW, Queen for a Day
WCAR, Music in the Air

THURSDAY AFTERNOON

12:00—WJR, Jack White
WWJ, News
WXYZ, Curtain Calls
CKLW, News, Tex Benecke
WJBK, News, Tom George
WCAR, News
WPON, Audioscope
12:30—WJR, Time for Music
WXYZ, News
WJBK, News, Reid
WCAR, News, Coffee
WPON, News
8:30—WJR, Music Hall
WXYZ, Fred Wolf
CKLW, Baptist Church
WCAR, Coffee With Clem
WPON, Scramble
9:00—WJR, William Sheehan
WWJ, Minute Parade
WXYZ, Breakfast Club
CKLW, News, David
WJBK, News, McLeod
WCAR, News, Roundup
WPON, Scramble
9:30—WJR, Jack Harris
WWJ, Stars in Action
WCAR, Rhythm Roundup
10:00—WJR, Arthur Godfrey
WWJ, Bandstand
WXYZ, My True Story
CKLW, News, Homefacts
WJBK, News, McLeod
WCAR, News, Temple
WPON, Mainly for Milady
10:30—WWJ, News
WXYZ, Girl Marries
CKLW, Mary Morgan
WCAR, Birmingham H. S.
11:00—WJR, Arthur Godfrey
WXYZ, Grand Central Sta.
CKLW, Story Time
WJBK, News, Tom George
WCAR, News, Music
WPON, Mainly for Milady
11:30—WJR, Time for Music
WXYZ, Curtain Calls
CKLW, Queen for a Day
WCAR, Music in the Air

THURSDAY AFTERNOON

12:00—WJR, Jack White
WWJ, News
WXYZ, Curtain Calls
CKLW, News, Tex Benecke
WJBK, News, Tom George
WCAR, News
WPON, Audioscope
12:30—WJR, Time for Music
WXYZ, News
CKLW, Bud Davies
WCAR, Music
WPON, News
1:00—WJR, Warren; News
WWJ, Ross Mulholland
WXYZ, Wonderland
CKLW, News, Music
WCAR, News, Music
WPON, Audioscope
1:30—WJR, Dr. Malone
CKLW, Bud Davies
WPON, Guy Nunn
2:00—WJR, News; Happiness
WXYZ, Winter Wonderland
CKLW, Bud Davies
WJBK, News, Tom George
WCAR, News, Music
WPON, Tempo
2:30—WJR, 2nd Mrs. Burton
WPON, Tempo
3:00—WJR, Backstage Wife
WWJ, 5 Star Matinee
WXYZ, McKenzie's Matinee
CKLW, Bud Davies
WJBK, News, McLeod
WCAR, News
WPON, News, Tempo
3:30—WJR, House Party
WWJ, Hilltop House
WXYZ, McKenzie
CKLW, Eddie Chase
4:00—WJR, Band Parade
WWJ, Woman in My House
WXYZ, Wattrick-Sports
WJBK, News, Don McLeod
WCAR, News, Music
WPON, Tempo
4:30—WJR, Music Hall
WWJ, Jim Deland
CKLW, Allan Roth
5:00—WJR, Philip Lenhart
WWJ, News at 5
WXYZ, Wattrick-Sports
CKLW, Bob and Ray
WJBK, News, Don McLeod
WCAR, News, Music
WPON, Tempo
5:30—WJR, Music Hall
WWJ, Jim Deland
WXYZ, News, McKenzie
CKLW, Bonds Bands

--Today's Television Programs--

Programs furnished by stations listed in this column are subject to change without notice.

Channel 2—WJBK-TV Channel 4—WWJ-TV Channel 7—WXYZ-TV Channel 9—CKLW-TV

TONIGHT'S TV HIGHLIGHTS

6:00—Kukla, Fran and Ollie. (9) Meet Corliss Archer. (4) 6 o'clock News.
6:15—(7) News. (4) Weathercast. (2) News.
6:20—(4) Dolores.
6:25—(2) TV Weatherman.
6:30—(7) Disneyland. (9) Million Dollar Movie. "That's My Man." (4) Eddie Fisher. (2) Detroit Speaks. "Opening School Day."
6:45—(4) News Caravan.
7:00—(4) Nation's Press Conference. (7) Frankie Laine Time. Johnny Ray, Eddie Heywood, Anna Gilbert, guests.
7:30—(7) The Amazing Dunninger. (4) Father Knows Best.
8:00—(7) Screen Directors Playhouse. "The Day I Met Caruso." (9) The Barris Beat. (4) (Color) Television Playhouse. "Mock Trial." (2) The Millionaire.
8:30—(7) Eddy Arnold Show. Guest Peggy Dietrich. (9) Mystery Theater. "Triple Cross." (2) I've Got a Secret.
9:00—(7) Wednesday Night Fights. Raton Macias of Mexico City vs. Larry Bataan of the Philippines. (4) This Is Your Life. (2) 20th Century Fox Hour. "Man on the Ledge."
9:30—(4) Studio 57. "Deadline."
9:45—(7) Sports Headlines.
10:00—(7) Hollywood Screening. "As You Were." (9) National News. (4) Amos 'n' Andy. (2) Adventures of Ellery Queen.
10:10—(9) National Week.
10:15—(9) TV Baseball Hall of Fame.
10:20—(9) Lone Wolf. (4) Confidential File. (2) Mr. District Attorney.
11:00—(7) Soupy's On. (9) Good Neighbor Theater. "Final Appointment." (4) 11 o'clock News. (2) News.
11:15—(7) Mr. Crime. "Assassin for Hire." (4) Little Show. "Pardoner's Tale," (2) Miss Fairweather.
11:20—(2) Les Paul & Mary Ford.
11:25—(2) Nightwatch Theater. "That's Right, You're Wrong."
11:30—(4) Files of Jeffrey Jones.

THURSDAY MORNING

6:30—(2) Meditations. (4) Today's Farm Report.
6:35—(2) On the Farm Front.
7:00—(2) Capt. Kangaroo. (4) Today.
7:30—(4) Today. (7) Countryside.
7:55—(4) Today in Detroit.
8:00—(2) Cartoon Classroom. (4) Today. (7) Little Rascals.
8:25—(4) News.
8:30—(4) Today. (7) Wixie Wonderland.
8:45—(2) News, Weather.
9:00—(2) Of All Things. (4) Romper Room. (7) Robin & Ricky.
9:30 — (2) Arthur Godfrey. (7) Heartthrob Theater.
9:55—(4) Faye Elizabeth.
10:00—(4) Home.
10:25—(4) Window in Home.
10:30—(2) Strike It Rich. (4) Home.
10:55—(7) News.
11:00—(2) Valiant Lady. (4) Tic Tac Dough. (7) Story Studio.
11:15—(2) Love of Life.
11:25—(7) News Ace.
11:30—(2) Search for Tomorrow. (4) It Could Be You. (7) Robin & Ricky.
11:45—(2) Guiding Light.

THURSDAY AFTERNOON

12:00—(2) Mid-day Movie. (4) Ding Dong School. (7) 12 o'Clock Comics.
12:25—(9) Billboard.
12:30—(2) Ladies Day. (4) Charlie Ruggles. (7) The Erwins. (9) Cartoons.
12:45—(9) Mary Morgan Show.
1:00—(4) Hollywood Story. (7) Charm Kitchen. (9) Playhouse.
1:05—(9) Shoppers Show.
1:25—(2) TV News.
1:30—(2) Linkletter's House Party. (4) Tennessee Ernie.
2:00—(2) The Big Payoff. (4) (Color). Matinee Theater. (7) Film Festival.
2:30—(2) Bob Crosby. (9) Matinee.
3:00—(2) The Brighter Day. (4) Queen for a Day.
3:15—(2) Secret Storm.
3:25—(9) News.
3:30—(2) Edge of Night. (9) Howdy Doody.
3:45—(4) Modern Romances.
4:00—(2) Four O'clock Theater. (4) Comedy Time. (7) Margie. (9) Justice Colt.
4:30—(2) As the World Turns. (4) Cactus Dan. (7) Cisco Kid.
5:00—(2) The Early Show. (7) Mickey Mouse Club. (9) Dance Party.
5:15—(4) Pet Parade.
5:30—(4) Flash Gordon. (4) Hole-In-One.

Loss of 'Wife' Revitalizes Plot

Comic Also Gets New Script Ideas From His Broken Leg

By BOB THOMAS

HOLLYWOOD (AP)—Two well-disguised blessings have fallen on Danny Thomas in recent months:

1. Jean Hagen, his TV wife on ABC's "Make Room for Daddy," announced she was quitting the show.

2. Danny fell and broke his leg during a basketball game with the kids.



Danny Thomas

These events would be enough to give any comedian ulcers on his ulcers. But Danny has managed to turn such liabilities into assets.

In the first place, the absence of a TV wife has given his writers a big lift. During three years of shows, they had dredged up every possible domestic situation.

"Now we have a whole new approach," said Danny, relaxing in his electric wheelchair during the lunch break. "There are all kinds of possibilities in the situation of a widower bringing up two children. Later we'll introduce a little romance.

• • •

"We're doing show No. 4, and we're already working on the 16th script. We've never been that far ahead before."

He can thank the broken leg for some of his biggest laughs. It was written into the script (daddy fell on Rusty's skate), and he'll be laid up in the first six shows.

• • •

"It has given us a lot of comedy material," said Danny, "though if I had my way, I wouldn't have resumed filming until I could walk. But we had a deadline for the start of the show (Oct. 1) and we had to meet it."

Bess Myerson Battles Mate Over Daughter

NEW YORK (AP)—Brunette beauty Bess Myerson, Miss America of 1945, has opened a court battle with her handsome husband for custody of their 9-year-old daughter.

• • •

The estranged pair could not reach agreement in court yesterday, however, so the hearing was postponed.

Miss Myerson, who now appears on television, charged in an affidavit that her husband Allan Wayne had threatened to "do away with himself" and the little girl.

• • •

Wayne, a doll firm executive, has charged that his wife "spirited away" their daughter Barbara from his apartment.

Barbara clung to her mother on the way to the hearing in Manhattan Supreme Court. But when she saw her father, she scampered into his arms and kissed and hugged him.

• • •

In postponing the case, Justice Matthew M. Levy said it is his "fond hope that the parties can become reconciled."

As Wayne left the courtroom, he was served with a summons in a separation suit filed by his wife.

Farms of the U.S. at present levels produce about one-seventeenth of the total national product income.

Ike to Appear on Television Without Makeup

WASHINGTON (AP) — President Eisenhower isn't likely to use any makeup when he goes on television during the campaign this year, the White House said today.

Press secretary James C. Hagerty added, the President has not used any for TV appearances for a long time — "for more than a year or maybe two."

• • •

The question came up in connection with a report that Eisenhower was made up when he went on TV to accept nomination for a second term at the Republican National Convention.

"He absolutely was not," said Hagerty.

• • •

Eisenhower has no particular aversion to makeup, which is used quite often by persons appearing on TV, but his technical advisers have decided he doesn't need it.

Hagerty said "there are no plans at all" for using any makeup on the President during the campaign."

Maple sugar production in 1955 fell to a new low total of 43,000 pounds, a sign of steady decline.

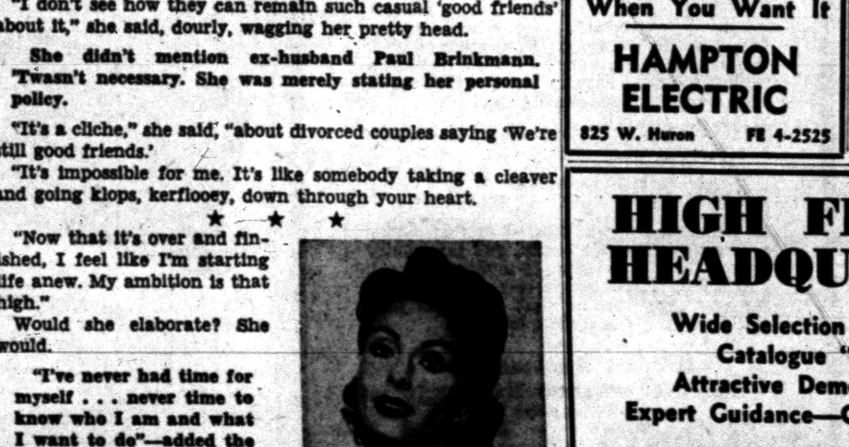

TO RISE AGAIN — Reconstruction with original stone of the centuries-old Ponte della Pietra begins in Verona, Italy. Bridge, ruined in last war, spans the Adige River.

Are Divorced Couples Really 'Good Friends'?

By EARL WILSON

HOLLYWOOD—Beautiful Jeanne Crain was talking about people who have been divorced . . . and that included Jeanne Crain.

★ ★ ★

"I don't see how they can remain such casual 'good friends' about it," she said, dourly, wagging her pretty head.

She didn't mention ex-husband Paul Brinkmann. 'Twasn't necessary. She was merely stating her personal policy.

"It's a cliche," she said, "about divorced couples saying 'We're still good friends.'

"It's impossible for me. It's like somebody taking a cleaver and going klops, kerflooey, down through your heart.

★ ★ ★

"Now that it's over and finished, I feel like I'm starting life anew. My ambition is that high."

Would she elaborate? She would.



JEANNE CRAIN

"I've never had time for myself . . . never time to know who I am and what I want to do"—added the mother of four.

"Life's suddenly very exciting, as though I'd never been out in the world before. I don't mean divorce is a good thing. It's a horrible thing.

"But you emerge from one period to another. There is a compensation—you lose some things and gain others.

"I want to study painting in Paris. I haven't the faintest idea of whether I'll get married again. But I've been categorized wrong . . . placed in the wrong pigeon-hole . . . So, everybody look out. There's no telling."

★ ★ ★

When Eddie Fisher began his new TV series at NBC, several teen-agers brought him gifts. Debbie Reynolds, sitting there watching Eddie blush, said, "What are you waiting for?" So he kissed them, after which he rushed over and kissed Debbie, who called to the fans, "Why don't you come oftener, girls?"

Leo Durocher's newest assignment at NBC-TV is being talent scout for Dinah Shore.

Leo the Lip signed up a very promising recruit named Frank Sinatra for the Oct. 5 show by having Frankie's kids and parents flown from New York to Atlantic City in RCA president Frank Folsom's private plane, after which he brought out the old fountain pen.

★ ★ ★

"I just get the main guests," the $50,000-a-year Leo told me. "Dinah says who she wants and I go out after 'em. She does only one show a month so that gives me plenty of time for football color broadcasts and my golf . . ."

Would he ever go back to baseball?

"I can say to you 'never.' Of course if somebody came along with an overwhelming offer . . . but it won't happen. I've never been so happy in my life." And with that he left to play golf . . . at 4:30 p.m.

THE MIDNIGHT EARL IN N. Y. . . .

Jackie Gleason has a live fish in his bathtub, a gift from a pal. (He named it "Eli Bass," after the gag writer) . . . Portland Allen returned from a European tour; she's turning down TV bids . . . Ted Lewis and Al Lackey—Sophie Tucker's ex—had a loud hassle after a card game . . . GOP mastermind Len Hall may be rewarded with the Postmaster-Generalship.

★ ★ ★

Deborah Kerr requested a peek at the "Matchmaker" script, for possible screening . . . A famous author hauled into a Philly court on a drunk charge, was told, "You're a writer? Go get a job!" . . . Prince Rainier now has a 50 cents guided tour through his palace . . . Ex-boxer Bob Olin, due to wed his ex-wife, says, "It'll be my happiest rematch" . . . Stripper Geraldine ("Sequin") Garner is hanging up her G-string for a singing career.

When Eli Wallach did "The Fragile Affair" on TV two years ago the budget was $22,000; last week's repeat cost $45,000 . . . Victor Borge, who entertained at six air bases in Europe last week, returns here Sept. 13 . . . George Frazier'll do a sizzling bio on Rudy Vallee. (Rudy rejected the autobiography Frazier helped him write).

A prominent actor is on the blacklist for testing the theory that "Candy is dandy but liquor is quicker" . . . Charles Laughton's being sought to sub for Ed Sullivan on one TV'er . . . Sign over Jerry Lewis' dressing room: "No phony laughers allowed."

EARL'S PEARLS:

Money can't buy love—but it does make shopping for it so interesting.

WISH I'D SAID THAT: Gail Benedict saw a big, pretentious TV show that was very bad. "It was," says Gail, "an 'Unspectacular'."

TODAY'S BEST LAUGH: Roger Price thinks movie-going would be a lot more fun if the screens were a little narrower and the seats were a little wider.

Lynn Dollar claims that so many Biblical movies are being made that H'wood bathrooms have towels marked "Mine" and "Thine." . . . That's earl, brother.

(Copyright 1956, The Hall Syndicate, Inc.)

The Nickel Co., which mines and smelts in New Caledonia, shipped 10,680 tons of pure nickel in 1955, a record, Noumea reports.

Reef-building coral is not known to occur any farther north than Bermuda.

ACROSS
1 Motor vehicle
4 Snow vehicle
8 Water vehicle
12 Consumed
13 Masculine
14 Poker stake
15 Sorrowful
16 Heights
18 Bombarded
20 Emissary
21 —— King Cole
22 Goes astray
24 Decays
26 Arabian gulf
27 Bows how to get around
29 Expunger
32 Staid
34 Limited freedom to get around
35 Redactor
36 Purlieu
37 Afresh
39 Retained
40 Heavenly body
41 Noun suffix
42 Bird of prey
43 Reason for getting around
49 On this you get nowhere getting around
51 Arab robe
52 Tip
53 Arrow poison
54 Cut off
55 Augments
56 Pause
57 Ocean

DOWN
1 Singing voice
2 Western state
3 Not getting around
4 Food fish
5 Crippled
6 Ran together
7 Lair
8 Slams
9 Formerly
10 Solar disk
11 Try
17 Married
18 Cowboys get this around steers
23 Stitch again
24 Corded fabrics
25 Spoken
26 Amphitheater
27 Fabrics
28 Upon
29 Impudent
31 Cheated
33 Dutch dams
38 Rich fur
40 Narrow boards
41 Small island
43 Girl's name
43 Dry
44 Old English tax
46 French islands
47 Musical instrument
48 City in California
50 Russian village

Answer to Previous Puzzle

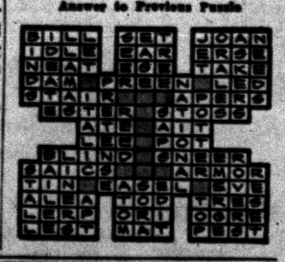

Ward's TV Service
TV, Radio, Car Radio
FE 2-2976 46 N. Hilldale
OPEN EVENINGS

IF IT'S FOR YOUR CHILD WE HAVE IT!
Shoes for the ENTIRE Family
ECONOMY SHOE STORE
552 N. PERRY

CROSLEY
Authorized
SERVICE
Member of Oakland County Electronics Association
FE 4-1515
Open Eves. 'til 10 P. M.
C & V Electro Mart
158 Oakland

SERVICE?
Yes!
• Tape Recorders
• TV
• Record Players
• Hi-Fi
• Radio
• Inter-Comm. Systems
• P. A. Systems
BLAKE RADIO TV
3149 W. Huron
FE 4-5791

Easy TV Service
PROMPT
REASONABLE
SERVICE
When You Want It
HAMPTON ELECTRIC
825 W. Huron FE 4-2525

HIGH FIDELITY HEADQUARTERS
Wide Selection of Components
Catalogue "Net" Prices
Attractive Demonstration Room
Expert Guidance—Complete Installation
McCALLUM & DEAN
409 E. Maple, Birmingham MI 4-5230

School Days ...
School Days ...
Dear Old Golden
RULE DAYS
A Good Rule to Follow ...
... you want your family to look their best! With Flash Cleaned Clothes they'll pass all neatness tests!
Skirts and Sweaters Cleaned and Pressed 59c
339 W. HURON (Drive In)
Flash CLEANERS
26 E. HURON (Downtown)

BUILDING MODERNIZATION

• Ceramic Tile • Additions • Foundations • Porches • Siding • Bathrooms • Kitchen Remodeling • Plastering • Roofing
• 5 Year FHA Terms • Free Estimates
FEderal 2-7004
D & M Building Service
9 South Jessie St.

THE ONE AND ONLY THING NEW—IN TELEVISION...
AND ONLY ZENITH HAS IT!
"SPACE COMMAND" TUNING
TUNES TV FROM ACROSS THE ROOM
NO CORDS!
NO WIRES!
NO FLASHLIGHTS!
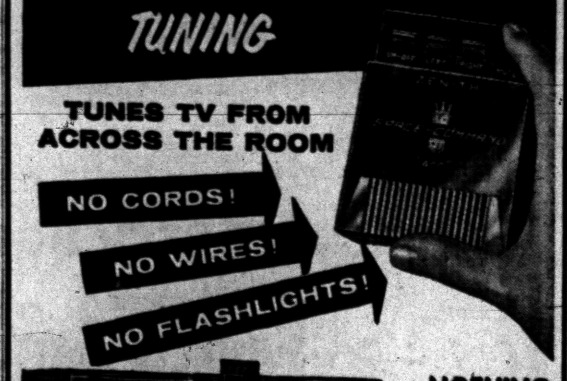
NOTHING BETWEEN YOU AND THE SET BUT SPACE
SPACE COMMAND "400"
TURNS SET ON AND OFF! CHANGES CHANNELS MUTES SOUND • SHUTS OFF ANNOYING COMMERCIALS!
Space Command TUNING IS NOT AN EXTRA-COST ACCESSORY and you can have it for as little as
$299.95
FREE TRIAL—ASK ABOUT EASY TERMS
See It Today at
STEFANSKI
RADIO-TV SALES and SERVICE
1157 West Huron FE 2-6967

Prominent Tennessee Juror Is Signer of Integration Order in Fussing Clinton

KNOXVILLE, Tenn. (AP) — The federal judge who ordered integration of Clinton High School, touching off racial strife which has rocked neighboring Anderson County, comes from a family virtually synonymous with Tennessee history.

* * *

And no one is sadder than he that his order, at the direction of the Sixth U.S. Circuit Court of Appeals in Cincinnati, has resulted in all the fuss.

Robert Love Taylor, U.S. district judge for east Tennessee, was born nearly 57 years ago in Washington County — in the triangular tip of upper east Tennessee. He has lived in the east Tennessee Mountains all his life, and before he was named to the federal bench in 1949, was prominent in Tennessee Democratic politis.

* * *

The first time he ruled on the Clinton integration question — in 1952 — he denied a group of Clinton Negroes' request for admittance to the all-white school.

His integration order was directed by the Circuit Court after the U.S. Suprme Court in 1954 had banned public school segregation. He signed the order last Jan. 4.

In line with his family's mark on Tennessee history, Clinton High is the first state-supported secondary school in the Volunteer State to mix Negro and white students.

He has built a reputation in court as a man you don't fool around with. When he issues an order, he means it.

* * *

His sentencing John Kasper, leader, to one year in prison for contempt of court is typical.

Taylor ordered Kasper arrested for violating a court order issued a week ago today which barred Kasper and others from acting to block the original integration ruling.

Known by friends as "Little Bob," Taylor is the son of the late Gov. Alf Taylor and the nephew of the late Gov. and U.S. Sen. Bob Taylor. These brothers ran against each other for governor in 1886, Alf as a Republican and Bob as a Democrat, in one of Tennessee's most famous political episodes.

The brothers opposed each other from the same platforms, Alf speaking with quiet decorum and Bob playing the fiddle and reeling off mountain humor. Bob won that race, but Alf later served as governor also.

* * *

Little Bob recalls how it is that he became a Democrat — he is a former state party chairman — like his uncle rather than a Republican like his father. It happened when he was 9.

"Uncle Bob took me to Washington with him and let me sit in his seat as U.S. senator," the judge recalls. "He said to me then: 'Bob, you are my namesake and I want you to be a Democrat. Promise me that.'

* * *

"Well, I made my promise. And just so I wouldn't forget it, Uncle Bob slipped me a $10 bill. It was the first $10 I ever possessed, and I've never forgotten my promise."

Youth May Rule Argentine Army

Retirement of Military Boss Hints Revamping in Control

BUENOS AIRES, Argentina (AP) — The retirement of Argentina's army minister from active army duty has been interpreted in some quarters here as heralding the rise of younger officers to control of the army.

* * *

Brig. Gen. Arturo Ossorio Arana retired at his own request yesterday.

In his letter to President Pedro Aramburu requesting retirement, Ossorio Arana said he expects to complete this year a revamping of the army ranks. He said it will include the "promotion of superior officers and the retirement of those who, by their rank and length of service, exceed the possibilities offered by the makeup of the army in peacetime."

* * *

Some quarters said that statement could mean that younger officers who have become a behind-the-scenes power in recent months — may shortly assume open control of the army.

High-ranking officers led the revolution that ousted President Juan Peron a year ago. But it was a group of younger officers who spearheaded the coup that ousted the late Gen. Eduardo Lonardi as the first post-Peron provisional president and installed Aramburu, also a general, as his successor.

AAA

Money

PROOF

In just the first six months of this year of 1956, this Insurance Exchange at the Automobile Club of Michigan has paid to or for the insured Club members, these startling millions:

$10,607,224 to or for the insured members in settlement of losses and claims.

$2,625,836 in cash as savings on their policy premiums.

If you have not participated in this money proved unparalleled security, and this money proved automobile insurance savings, then ask yourself why, and call at or phone the Club office to learn more of what 400,000 of your Michigan insured neighbors know.

Detroit Automobile Inter-Insurance Exchange

Attorneys-in-fact: Ralph Thomas
Charles L. Wilson — Roy M. Hood
Robert G. Jamieson, General Manager

at Automobile Club of Michigan

VISIT OR PHONE YOUR NEAREST OFFICE
A. J. BOGUE, Mgr.
63 N. Perry St.—FE 5-4151

R. L. Taft, FE 2-8919 — R. A. Warken, FE 2-6240
C. H. Burns, FE 8-2188 — F. G. Tynan, FE 4-2001
K. L. Long, FE 2-7412 — Virgil Keener (Holly) MElrose 7-7451
H. W. McNalley, OL 2-7741



THE PREFERRED BOURBON OF HENRY CLAY!

Senator Henry Clay knew and prized the hospitable qualities of Old Crow. His friend, Dr. James Crow, shipped it by the barrel to his home in Washington, D.C. regularly.

It's superb quality has made it America's preferred bourbon!

OLD CROW

LIGHTER...MILDER...86 PROOF



Just try this lighter, milder 86 Proof Old Crow and see why more people ask for it than any other bourbon!

KENTUCKY STRAIGHT BOURBON WHISKEY
$2.81 Pt. CODE NO. 921 | $4.43 1/5 Qt. CODE NO. 920
100 Proof Bottled in Bond available as usual

"The Greatest Name in Bourbon"

THE OLD CROW DISTILLERY CO., DIVISION OF NATIONAL DISTILLERS PRODUCTS CORP., FRANKFORT, KY.

Air-Cooled SEARS ROEBUCK AND CO.

Harmony House... MAPLE IN OPEN STOCK



Early American — Sale Priced!

RICH BEDROOM FURNITURE IN CHARMING COLONIAL STYLING

Give your bedroom an air of charm with lovely Harmony House furniture. Rich maple finish on solid hardwood surfaces. All drawers are of sturdy dovetail construction . . . Large and roomy. Early American styling with antiqued hardware.

Reg. 39.95 Dresser 34.88
Reg. 54.95 Double Dresser 48.88
Reg. 44.95 Chest on Chest 38.88
Reg. 34.95 Chest 28.88
Sale-Priced Desk-Chest 66.00
Sale-Priced Roomy Desks 48.00
8-Pc. Bunk Bed Outfit with Innerspring Mattress .. 88.00
8-Pc. Wagon Wheel Outfit, Including Mattress ... 133.00

group includes:
Sofabed
Armchair
Platform Rocker
Step Table
Cocktail Table

if placed in regular stock our price would have to be $279

Harmony House living room group

5 handsome pieces at $31 savings — $248 — $25 Down

HARMONY HOUSE — SOLD ONLY BY SEARS, ROEBUCK AND CO.

Harmony House has combined Early American charm with today's luxurious comfort in this Nantucket styled group. Beautiful honey-tone finish on solid hardrock maple construction. Documentary print or luxurious tweed fabrics in decorator colors. Save at Sears now!

Furniture Dept.—Sears Second Floor

5-Pc. Maple Dinettes



YOUR CHOICE

$88 — $9 Down

Drop Leaf Table, four matching chairs. Early American warmth, superior construction. Soft, warm, solid Maple.

Refectory Table, four chairs in matching maple. Ideal for dinette, dining room or kitchen. Sturdily built . . . soft, mellow-brown maple.

"Satisfaction guaranteed or your money back" SEARS 154 North Saginaw Street Phone FE 5-4171