The Weather
U.S. Weather Bureau Forecast.
Snow and colder.
(Details Page 2)

THE PONTIAC PRESS

THREE COLORS

Home Edition

116th YEAR ★ ★ ★ ★ PONTIAC, MICHIGAN, WEDNESDAY, NOVEMBER 26, 1958—20 PAGES ASSOCIATED PRESS UNITED PRESS INTERNATIONAL 7¢



Let Us Give Thanks

". . . That we may then unite in most humbly offering our prayers and supplications to the great Lord and Ruler of Nations, and beseech Him to pardon our national and other transgressions; to enable us all, whether in public or private stations, to perform our several and relative duties properly and punctually; to render our National Government a blessing to all the people by constantly being a Government of wise, just and constitutional laws, discreetly and faithfully executed and obeyed; to protect and guide all sovereigns and nations and to bless them with good governments, peace, and concord; to promote the knowledge and practice of true religion and virtue, and the increase of science among them and us; and, generally, to grant unto all mankind such a degree of temporal prosperity as He alone knows to be best."

Kettering Dies at Dayton Home

From Our News Wires

DAYTON, Ohio — Tribute was paid today to Charles F. Kettering, 82, world-famed inventor and philanthropist who died at his home near here yesterday of a cerebral hemorrhage.

"Boss Ket," as he was affectionately known to thousands, died at 2:43 p.m. (Pontiac time). He never regained consciousness from the second of two strokes suffered since Sunday night.

Funeral service will be at 2 p.m. Friday in Dayton's Christ Episcopal Church, with burial at Woodland Cemetery here.

The body will be on view from noon until 9 p.m. tomorrow and from 9 a.m. to 12:30 p.m. Friday at the Dayton Engineering Club.

Called the last of the auto industry's "tinkering geniuses, an executive with a wrench," the General Motors board member and former vice president was best known for his invention of the automobile self-starter.

Never content with things as they were, his constant search to improve things accounted for more than 200 patents, including the electrically-operated cash register, tetraethyl lead, the high compression auto engine, improved automotive finishes, freon refrigerant, two-cycle diesel engines and an artificial fever therapy device.

NOT REAL RETIREMENT

Expressions of grief at the death of the kindly genius who began life as a chore boy on his father's farm near Loudonville, Ohio, came from far and wide.

When Kettering's retirement as head of General Motors research laboratories on June 2, 1947 was announced, most of his friends smiled knowingly.

"Only death will bring retirement to 'Boss' Ket," they said.

And they were right.

Kettering kept busy — in cancer research, electro-therapy, advanced research in fields that aided medical science and numerous other scientific areas.

116 Per Cent UF Drive Triumph for Community

This entire community owes an everlasting debt of gratitude to Philip J. Monaghan and the hundreds of spirited and determined workers who handled the Pontiac Area United Fund Drive for 1958. 116 per cent of the goal is an all-time record here.

This victory is a triumph.

The entire community thrills.

★ ★ ★

In the past 12 months, business in local retail and manufacturing circles could hardly be characterized as "brisk." All fund officials have been keenly aware of this as they are part of the business life of the community themselves.

★ ★ ★

Hence, the 1958 campaign was approached with more actual hope than bonafide confidence. Early returns were discouraging and it look as though the big drive might be encountering insurmountable obstacles.

★ ★ ★

However, it merely proved to be a double challenge to the workers for they dug in as they never have before; and what happened thereafter falls under the heading of a modern miracle. It was a community triumph with men and women giving the drive all they had.

★ ★ ★

Everyone is proud.

Campaign Chairman Philip J. Monaghan complimented the huge corps of workers unstintingly. "It was a tremendous victory," said he, "and gives a big lift to the whole area."

Pontiac can have a real Thanksgiving.

Related Stories Pages 2, 3

Smashing Victory at Polls

Democrats Win in Alaska

Pontiac Eying Record Budget of $5,919,250

Up $235,000 Over '58; Increased Assessments of $5 Million Seen

By PETE LOCHBILER

A record operating budget of $5,919,250 for 1959 was accepted for study last night by the City Commission.

A public hearing was scheduled for Jan. 20, eleven days before passage of the 1959 budget is due.

In submitting the budget, City Manager Walter K. Willman said that it amounts to $235,000 more than the 1958 budget.

It is designed to maintain the current tax rate of $13.27 for each $1,000 assessed valuation providing the city's assessed value goes up $5,000,000 next year, he said.

To balance the budget, it was proposed that $3,649,250 be raised through property taxes; $1,870,000

(Continued on Page 2, Col. 6)

In Today's Press

Comics 13
County News 5
Editorials 4
Markets 14
Obituaries 3
Sports 11-12
Theaters 7
TV & Radio Programs 19
Wilson, Earl 19
Women's Pages 9-10

Thanksgiving Services Slated for All Faiths

By MARY ANGLEMIER
Church Editor, Pontiac Press

Churches and synagogues in the Pontiac area will observe the annual services of Thanksgiving both tonight and tomorrow morning.

Dr. Richard H. Dixon Jr., president of the Pontiac Pastor's Assn. and pastor of Trinity Baptist Church, will be the speaker at the Union Thanksgiving Day Service of the association at 10 a.m., in Central Methodist Church.

Presiding at the service will be Dr. Joseph I. Chapman of Bethany Baptist Church. The Rev. Nartin L. Bellinger of St. John Methodist Church will read the Scripture lesson with prayer offered by the Rev. Wayne E. Welton of the Parkdale Church of the Nazarene.

Dr. William H. Marbach of First Presbyterian Church will read the President's proclamation.

Leading the responsive reading will be Dr. Milton H. Bank, pastor of the host church. The choir of Central Methodist Church will sing.

The following five services are also sponsored by the association.

The Rev. Warren C. Wilson of Baldwin Avenue Methodist will speak at 10 a.m. in St. Luke's Methodist Church, Pontiac road just off Perry street.

★ ★ ★

At the First Free Methodist Church in Auburn Heights, the Rev. E. Palmer of Auburn Heights United Presbyterian Church will be the speaker at 7:30 tonight.

New Bethel Baptist Church will be open for an 11 a.m. service Thursday with the speaker from Bray Temple.

Preaching at 7:30 tonight in the Baldwin Evangelical United Brethren Church will be the Rev. Theodore R. Allebach of the Oakland Avenue United Presbyterian Church. The Rev. Myron E. Everett of the host church will preside.

Protestant, Catholic and Jewish leaders throughout the country are urging gratitude on Thanksgiving Day be shown by sharing the abundance of this nation with the ragged, hungry and homeless millions of other lands.

The United Jewish Appeal, sponsored by the Synagogue Council of America, will seek

(Continued on Page 2, Col. 2)

Press Will Publish One Edition Thursday

Thursday is Thanksgiving Day, and in order that its employes may join in observance of the holiday, The Press will publish but one edition, at noon. Regular edition times will be resumed Friday.

Cold and Cloudy, Possible Snow on Thanksgiving

Thanksgiving Day will be cold and possibly snowy. Skies will be mostly cloudy with occasional periods of sunshine. The U.S. Weather Bureau said tonight's low will drop to near 26 degrees. Tomorrow's high will range from 33-36.

This morning's gusty 50-mile-an-hour winds will diminish to 20-30 by Thanksgiving Day. Cold temperatures will continue through Friday with a slight warming trend over the weekend.

The Automobile Club of Michigan said highways in northern Lower Michigan and Upper Michigan probably will be slippery over the holiday. The club said it expects about two million cars to move on Michigan highways with holiday travelers.

The lowest recorded temperature in downtown Pontiac preceding 8 a.m. was 29 degrees. The reading at 2 p.m. was 29.

Berkley Student Says He Killed Roommate

DETROIT — A Hillsdale College junior was clubbed to death with a shotgun in his room near the campus in the pre-dawn hours today.

About the time the body was discovered, a freshman at the college walked into Detroit police headquarters and said:

"I think I did something real bad. I think I killed my roommate."

Police said the slaying followed a college prank.

Dead is Thomas Neitling, 21, a junior from Tecumseh, Mich.

Police held Patrick John Flannery, 18, of Berkley.

The boys were the only occupants of rooms on the second floor of the College Tavern, a

(Continued on Page 2, Col. 4)

Serving Thanksgiving Dinners.
E. & W. Restaurant. 4668 Dixie Hwy.

Did the Dogs Complain?

GREAT NECK, N. Y. (AP) — Firemen have complained that you can't find the fire plugs for the flowers and shrubbery villagers have planted around them. The Town Board decreed Tuesday that the posies would have to go.

First State Vote Shows Big Lead in Major Races

Control of Legislature Assured; Gaining in Governor's Race

JUNEAU, Alaska (AP) — A smashing Democratic victory in Alaska's election emerged today as returns mounted from the vast territory's 287 precincts.

Democrats led in all major races and were assured of overwhelming control of the 60-member Legislature.

Less than half of the estimated total vote of about 40,000 in Tuesday's general election had been reported, but big city precincts still out were considered sure to reinforce the steadily growing Democratic lead.

Republicans still had a chance in the major contest between Democrat Ernest Gruening and Republican Mike Stepovich for one of the new state's two U.S. Senate seats.

★ ★ ★

Gruening, appointed governor of Alaska for more than 13 years during Democratic administrations, pulled ahead after the lead changed several times during the night.

Stepovich, who resigned as governor to make the Senate race, was the Republicans' strongest candidate for any major office.

E. L. Bartlett, Alaska's Democratic delegate to Congress for the past 14 years, captured one U.S. Senate seat in a landslide.

Ralph Rivers, Democratic nominee for the single U.S. House seat

(Continued on Page 14, Col. 4)

Pressure Rises Over Berlin

Dulles Arranges News Confab

It's Expected to Throw Some Light on Plans to Resist Reds

WASHINGTON (AP)—Secretary of State Dulles was expected today to throw some new light on U.S. plans for resisting Communist pressures over West Berlin.

★ ★ ★

Dulles arranged a news conference against a background of reports from Berlin that the Big Three Western powers have developed a plan for firm common action to prevent their ouster from that city.

★ ★ ★

The Berlin reports, quoting unnamed diplomatic officials, did not detail the plans nor indicate how far they would go in meeting whatever may develop from the Soviet Union's announced intention to turn over its occupation duties there to the East German government.

The United States has repeatedly declared during the past two weeks that it intends to stand firm on its position as an occupation power in West Berlin, a position shared with Britain and France.

★ ★ ★

But there have been widespread evidences of disagreement among the Western governments, including the government of West Germany, over the tactics to be followed in carrying out this basic policy.

The United States has been described by qualified officials as ready if necessary to deal with East German representatives at traffic control points. This might be done on the theory that the East Germans would be serving as agents of the Soviets.

★ ★ ★

Allied officials reportedly have agreed on a secret plan to counter any East German attempt to exercise traffic controls.

Sources say the three Western powers would refuse to allow East Germany to replace the Soviet Union in the four-power Allied air safety center in West Berlin, which controls air traffic in and out of the city.

★ ★ ★

The West would simply run the center on its own, the sources indicate. Allied transport planes, probably with fighter escort, would be given clearance to fly along the three air corridors linking West Germany with Berlin.

★ ★ ★

Within range of the corridors the Russians have a number of modern jet fighters. The East German regime has its own Soviet-trained air force equipped with Soviet jets.

By ignoring air safety center rules and flying in the corridors, these Red fighters could make an airlift hazardous. But shooting to stop the transports is not expected.

Bow Ties Cost $1,672 in Williams Campaign

MASON (AP) — Green bow ties, little white polka-dotted metal ones for lapels and big ones for collars, cost $1,672 in the Gov. Williams reelection campaign.

★ ★ ★

The expense was listed in the expenditure report filed yesterday in Mason, Ingham County seat, by the Re-Elect Gov. G. Mennen Williams Committee.

★ ★ ★

Green bow ties with white polka dots long have been the personal trademark of Michigan's Democratic governor — ever since, by his daughter's report, he inadvertently dunked an unclasped four-in-hand necktie he was wearing in a plate of soup several years ago.

The Weather

Full U. S. Weather Bureau Report

PONTIAC AND VICINITY—Temperatures will average 4-6 degrees below normal high of 40 and low of 28. Colder tonight and continued cold through Friday.

Today in Pontiac

Lowest temperature preceding 8 a.m. 29.

At 8 a.m.: Wind velocity 50 m.p.h. Direction—West.

Sun sets Wednesday at 5:03 p.m.
Sun rises Thursday at 7:37 a.m.
Moon sets Thursday at 8:27 p.m.
Moon rises Wednesday at 5:37 p.m.

Downtown Temperatures

6 a.m.	31	11 a.m.	28
7 a.m.	30	12 m.	28
8 a.m.	29	1 p.m.	30
9 a.m.	28		
10 a.m.	29		

Tuesday in Pontiac
(As recorded downtown)

Highest temperature	50
Lowest temperature	29
Mean temperature	39.5
Weather—Rain.	

One Year Ago in Pontiac

Highest temperature	48
Lowest temperature	40
Mean temperature	44
Weather—Rain.	

Highest and Lowest Temperatures This Date in 86 Years

65 in 1896. 10 in 1949

Tuesday's Temperature Chart

Alpena	40	27	Memphis	74	44
Baltimore	48	39	Miami Beach	81	76
Bismarck	33	-3	Milwaukee	42	19
Brownsville	82	63	Minneapolis	38	10
Buffalo	43	39	New Orleans	90	68
Charleston	67	55	New York	47	38
Chicago	47	21	Omaha	40	12
Cleveland	51	36	Pellston	38	23
Denver	51	14	Phoenix	74	61
Detroit	52	32	Pittsburgh	52	47
Duluth	33	11	St. Louis	58	27
Fort Worth	80	44	S. Francisco	66	55
G. Rapids	46	26	S. S. Marie	36	23
Houghton	25	17	Trav. City	41	24
Jacksonville	78	66	Washington	50	42
Kansas City	52	20	Seattle	40	31
Los Angeles	73	60	Tampa	87	67
Marquette	36	19			

Boss Ket Last 'Tinkering Genius' to Work in Automobile Industry

By United Press International

Charles Franklin (Boss Ket) Kettering was the last of the auto industry's "tinkering geniuses, an executive with a wrench."

Many of his most important contributions to the world, which would fill several thick volumes if listed individually, were made after he gained an executive's title but forsook the executive's chair for the laboratory where he could wrestle first-hand with technical problems.

He was never content with things as they were and this insatiable desire to improve upon everything was his greatest asset.

Gangling Boss Ket was as much at home working under the hood of a car as he was in a plush executive office. His white hair and thick-lensed glasses were often smeared with dirt and grease as he launched a personal assault on a problem.

A kindly but intense man, Kettering began life as a chore boy on his father's farm near Londonville, Ohio, and later taught school. Still later his unquenchable thirst for knowledge led him to the college classroom.

★ ★ ★

His college training was interrupted several times when he was forced to quit in order to give his weak eyes a rest. During these intervals he worked on a telephone line crew until his overstrained eyes became strong enough to allow him to return to his studies.

In 1904 at the age of 28, Kettering received the degree of mechanical engineer in electrical engineering at Ohio State University. Legend says he threw away his diploma because he did not consider his education completed.

The diploma may have been merely lost but no one could deny that Kettering's education was still incomplete.

★ ★ ★

Although the list of honorary degrees, medals, awards, citations, certificates and honorary and life memberships he later received fills almost five pages, they do not begin to symbolize the knowledge Kettering gained and distributed to the world after his graduation.

★ ★ ★

From college Kettering went to the inventions department of the National Cash Register Co. at Dayton, Ohio, where he developed the first electric cash register.

After five years with National Cash Register, Kettering left the company, which later named him to its board of directors, to form his own company, the Dayton Engineering Laboratories Co., with Edward A. Deeds.

This company became known as Delco and eventually became a division of General Motors, the world's largest corporation and one of many which ultimately chose Kettering as it president.

It was while an executive of then privately owned Delco, that Kettering developed the first electrical starting, lighting and ignition system for automobiles, a system credited with a large part in making the owner-driven car a reality.

★ ★ ★

Under Kettering's guidance, Delco also developed a small aerial torpedo, the predecessor of the guided missile, during World War I and conducted research which led to development of tetraethyl lead, the anti-knock substance which forms the basis of ethyl gasoline.

Later, as head of General Motors' research laboratory, Kettering had a hand in development of the diesel engine, variable-speed transmissions, four-wheel brakes, two-filament headlights and two-way shock absorbers.

★ ★ ★

A complete list of the developments in which Kettering played a part would fill several thick volumes. For Kettering, a new development merely served as an outpost from which he could push on into new frontiers.

Once he became absorbed with "why grass is green." He established the C. F. Kettering Foundation for the study of chlorphyll and photosynthesis at Antioch College in 1925 to get an answer to that question.

This curiosity which contributed a great deal of information concerning the structure of the chlorphyll molecule and the mechanism of photosynthesis, was typical of Kettering.

Church Services Are Scheduled

(Continued From Page One)

funds for refugees and other impoverished groups abroad.

Catholics are asked to contribute 10 million pounds of "good used clothing" to be shipped overseas.

Protestants will give to "Share Our Surplus" program which provides for the distribution costs of surplus farm commodities given by the U.S. Department of Agriculture to the millions of hungry people in other countries.

★ ★ ★

The offering from the Union Thanksgiving Day service, sponsored annually by the Pontiac Pastor's Assn., will be used to furnish the new chapel at Pontiac General Hospital.

The Waterford Township High School A Cappella Choir will sing at the 10 a.m. service Thanksgiving Day in Grace Lutheran Church. Wallace Turner, a member of Grace Church and a student at Concordia Seminary in St. Louis, Mo., will bring the message.

The Rev. Ralph C. Claus, pastor, will spead on "Give Us This Day Our Daily Bread" at the 10 a.m. Thursday in St. Trinity Lutheran Church.

★ ★ ★

A lesson-sermon entitled, "Thanksgiving" will be read in the First Church of Christ, Scientist at 11 a.m. tomorrow.

The second annual Union Thanksgiving Day service between Temple Beth Jacob and Congregation B'nai Israel will be held at 11 a.m. Thursday morning in the B'nai Israel synagogue, 143 Oneida Rd. Rabbi Israel Goodman will preside with Rabbi Nathan Hershfield of the temple, guest speaker. Refreshments will follow.

Central Christian and Elizabeth Lake Christian Churches are planning a united service at 10 a.m. Thursday at 183 S. Winding Dr. with the Rev. Gerald W. Gibson of Central Christian preaching.

Thanksgiving Day Masses at St. Vincent de Paul Church will be at 6, 8 and 9 a.m.

The new pastor of Pilgrim Holiness Church, the Rev. E. L. Emery, will be bringing the Thanksgiving message at the 9 a.m. service tomorrow.

The Choralers and Chancel Choirs will sing "The Prayer of Thanksgiving" at 10 a.m. Thursday in Orchard Lake Community Church, Presbyterian. The Rev. Edward D. Auchard, pastor will preach on "Forget Not All His Benefits."

At 6:30, 7:30 and 8:30 tomorrow morning, Mass will be said in St. Hugo of the Hills, Bloomfield Hills.

A family service is scheduled for 9:30 tomorrow morning in St. Andrew's Episcopal Church, Waterford Township.

"The Open Hand of God" is the theme of the sermon by the Rev. Arvid E. Anderson at 10 a.m. Thanksgiving Day in Christ Lutheran Church. Four choirs of the congregation will sing the traditional Netherlands folk melody, "The Song of Thanksgiving."

Holy Communion will be celebrated at 8 a.m. in All Saints Episcopal Church. The Thanksgiving Festival service is scheduled for 10 a.m. with the Rev. David K. Mills speaking.

On Thanksgiving morning, Dr. Harold C. DeWindt, minister, will preach at 9:30 on "The Attitude of Gratitude." in the Kirk in the Hills.

The Rev. B. J. Jarzembowski, pastor, will preach on "Rendering Thanks" at the 11 a.m. Mass tomorrow in St. Joseph Church, West South boulevard at Bagley.

Thanksgiving Mass will be celebrated at 6:45, 8 and 9 a.m. in St. Benedict Church and at 7:15, 8 and 9 a.m. in St. Michael Church.

A service of Holy Communion will be observed at 10 a.m. in Christ Church Cranbrook.

Berkley Student Says He Killed Roommate

(Continued From Page One)

favorite food and soft drink establishment frequented by Hillsdale students.

Neitling's body, face down on a blood-soaked bed, was found by Earl Sehi, owner of the College Tavern. Sehi went to rouse the boys for an 8 a.m. class when he didn't see them earlier.

Detective Sgt. John Ware said Flannery told this story:

"I was out drinking until 1 a.m. I have a job mopping floors in the restaurant and when I came home I found other boys doing the job. "Instead of going through the front door, I got a ladder and went through an upstairs window.

"When I got in my room, I found that all my clothes were missing. I looked around and found them on the floor of the hallway.

"I went downstairs and asked who were the wise guys who put my clothes in the hall. Tom was among them—he was helping with the mopping.

"I said, 'I don't mind having some fun, but I don't want anyone touching my personal things.'"

Flannery said he went back upstairs and lay down. Later, he heard Neitling come up and go to bed.

Ware said Flannery continued with this story:

"I got up and sat down at my desk. I was thinking about coming home for Thanksgiving and thinking about my studies.

"I don't know why, but I picked up Tom's double-barreled shotgun and started beating him with the butt end.

"The butt end smashed and then I started beating him over the head with the barrel. Tom never woke up, but he made a sort of sound."

Flannery told police he then went outside, got in his car, and started driving toward Detroit. He parked the car on the Willow Run expressway, he said, and caught a bus the rest of the way into Detroit.

He walked to police headquarters from the bus station, he said.

When Flannery appeared at the police station he was wearing a varsity football jacket and carrying a canvas bag containing some clothes and a blanket.

Flannery was a fourth-stringer on Hillsdale's football team. Neitling was a quarterback at Adrian College when he attended there but did not go out for the Hillsdale team when he transferred this year.

Neitling was the son of Mr. and Mrs. Leo Neitling. His mother is a school teacher at Tecumseh.

Flannery is a graduate of the Shrine of the Little Flower High School in Royal Oak. He is the son of Mr. and Mrs. Cecil Flannery and is one of four children. A physical education major, he was in the upper 25 per cent of his high school graduating class.

LA Still Smogged In

LOS ANGELES (UPI)—Residents were offered little relief today from a four-day smog attack that consisted partly of a sulphuric acid mist similar to that found in the killer fogs which once enfulfed Donora, Pa., and London, England.

Another Airlift Likely Answer

Informed Sources Say Better to Flaunt Migs Than Risk Sabotage

BONN, Germany (AP) — The Western Allies are likely to challenge any East German effort to control their traffic to Berlin by taking to the air, not by trying to force through a ground convoy.

★ ★ ★

That is the opinion of informed Western sources here. They say any idea of attempting to push an armed convoy through East Germany has been abandoned.

★ ★ ★

It would be easy for the Communists to thwart a convoy attempt without resorting to arms, the Allies reason. The East Germans would only have to throw some switches, tear up some rails or blow up a few bridges to stop Allied trains or trucks.

★ ★ ★

But to stop an airlift, the Communists would have to shoot down the planes. And Western officials do not think the Russians want to run that risk of starting World War III.

★ ★ ★

Western authorities are confident of their ability to supply their 10,000 troops in West Berlin if the Soviet Union withdraws from four-power occupation of the city and gives control of military traffic to its East German satellite regime.

★ ★ ★

Soviet Premier Khrushchev threatened withdrawal 16 days ago, but the Kremlin has yet to propose it formally to the United States, Britain and France. Some diplomats have suggested Moscow is stuck on the legal possibility that the West might assume Soviet occupation rights in Berlin.

★ ★ ★

The Allies have remained adamant in their refusal to be driven from Berlin or to recognize or deal with the Communist regime of East Germany, which surrounds the city 110 miles from West Germany.

They're Speedy Notes

NEW YORK (UPI)—Murray L. Schnieder drew a $5 fine for speeding yesterday even though he protested to Magistrate Hyman Bushel that he could not have been going too fast because "I was holding on to the wheel with only one hand and I was playing the harmonica with the other.

$5,919,250 Budget Studied for Pontiac

(Continued From Page One)

through other income, such as fines, licenses and permits; and $400,000 from the unappropriated surplus.

★ ★ ★

Included in the revenues was an anticipated $1,089,000 in state highway funds.

FUND FOR HOSPITAL

The 3.5 mill allocation to capital improvements should raise about $962,000 next year, Willman said, of which approximately $520,000 is committed to completing the Pontiac General Hospital expansion program.

Included separately in the budget was $77,288 to pay off the interest of the 1954 hospital bonds. Not included was the annual $75,000 hospital subsidy, which city and hospital officials have agreed to drop.

Also left out of the budget plans were funds to meet extra repair costs in the east wing of the hospital. Willman said the costs have not yet been accurately estimated and will be treated separately from the budget.

★ ★ ★

Contingency funds of $113,219 were included to meet possible raises for city employes. The same funds would cover unemployment compensation, if this is granted to employes during the current working agreement negotiations, Willman said.

Willman told commissioners that under the proposed budget "existing services can be maintained and improved and a program of construction can be carried on commensurate with needs as expressed by the City Commission and the citizens of the community."

He said the budget rise reflected increases in the costs of operation, supplies and employe benefit programs.

The large chunk of capital improvement funds earmarked the hospital was broken down into $317,000 as the 1959 installment of the $950,000 pledged to the hospital last year; $167,000 as the final installment of the $500,000 pledged to the hospital the year before; and $80,000 to help finance the proposed hospital parking lot.

The city expects to get the latter sum back through revenues from the lot, Willman said.

Retirement of the hospital bonds was included in the budget under debt service.

★ ★ ★

Also submitted were budgets for the sewage disposal system and the water department, which operate on their own revenues.

The sewage budget was estimated at $315,528 and the water budget at $559,460, both figures about $10,000 higher than this year's.

The Day in Birmingham

Dream of Own Clubhouse Comes True for Teenagers

BIRMINGHAM — A major step toward the dream of Birmingham teenagers for their own clubhouse was announced last night when Mrs. Robert Andrews, chairman of the adult steering committee, told the group a house had been given to them.

Architect Wallace Frost, after hearing of the need, told Robert Girardin, recreation director, that his studio building at 277 N. Bates St. could be taken over by the young people rent free if it suited their needs. Frost is planning to retire.

The three-room studio is located directly behind First Baptist Church overlooking the Rouge River.

★ ★ ★

Committee members, including the high school student congress will take inventory of what they have and outline future needs.

Reports will be presented at the next meeting Dec. 4 in the Frost building, which has been accepted.

★ ★ ★

Students have already outlined several plans to raise funds. They will be in charge of their own conduct rules and enforcement of them.

Miss Marilyn Arner, high school teacher, who was a member of a teen canteen in Toledo, has been named director of the Birmingham group.

The committee, organized several months ago, is planning to approach all service clubs to ask financial support in getting started.

Birmingham residents are going to their churches tonight and tomorrow for special services of Thanksgiving.

The community service, sponsored by the Birmingham Council of Churches, will be held at 10 a.m. in St. James Episcopal Church. The sermon will be delivered by the Rev. Ralph Stribe, pastor of the Presbyterian Church of Our Savior.

Beautiful Savior Lutheran Church on N. Adams road, will hold its service at 7:30 tonight.

Service at the First Church of Christ, Scientist, will be at 9:30 a.m. tomorrow.

At Grace Baptist Church's 10 a.m. service, Dr. Tom Malone, pastor of Emmanuel Baptist Church of Pontiac, will be the guest speaker.

Dr. Harold C. DeWindt, will deliver the Thanksgiving message to his congregation at 9:30 a.m. tomorrow in the Kirk In the Hills Church.

The Lutheran Church of the Redeemer service will be at 9 a.m.

Catholic churches in the area have announced special Thanksgiving service tomorrow at the regular times of their Sunday morning masses.

Birmingham police are on the alert for someone doing their Thanksgiving shopping with quarters.

After cutting the screen, breaking the glass and prying off a wire mesh window guard last night at the rear of the Colonial Barber Shop, 964 E. Maple Ave., thieves escaped with eight dollars worth of quarters.

GORDON MUTCH

Service for Gordon Mutch, 58, of 1490 Emmons St., will be held at 1 p.m. Friday at the Manley Bailey Funeral Home. Burial will be in White Chapel Cemetery, Troy.

Mr. Mutch died Monday at St. Joseph's Mercy Hospital, Pontiac, following a short illness.

He was a member of the First Presbyterian Church and had been employed as a meat cutter in the Wrigley's Super Market.

Surviving are his wife, Edith, a daughter, Mrs. Ben Lang of Bradford, Ont.; two sons, William and Gordon, both of Birmingham; three brothers and two grandchildren.

County's Jail to Offer Special Holiday Meal

Most dinner tables will be lavishly spread with meals of mouth-watering proportions tomorrow, and the Oakland County Jail will offer no exception.

★ ★ ★

The jail's kitchen staff is working overtime today in an effort to assure every prisoner a special Thanksgiving dinner.

The double-duty work will produce the holiday meal at noon tomorrow headlined by chicken pie, mashed potatoes and green peas.

Also on the menu will be celery, cranberry sauce, coffee, bread and butter. For dessert the prisoners will have a healthy slice of mince pie.

★ ★ ★

Only one change will be made on the menu for trusties. They will get roast chicken instead of chicken pie.

For the evening supper, prisoners will have their choice of an array of tasty cold cuts (and most people agree the left-overs of holiday meals often taste better than the original).

★ ★ ★

Also on the evening menu will be pickles, bread, butter, coffee, fruit cake and jello.

Safety Tips for Winter Holiday Season

Irons Issues Appeal to Motorists

Oakland County Sheriff Frank W. Irons today appealed to motorists to exercise extra caution as the winter holiday season begins.

Snow, ice and rain, plus the fact that more people will be on the streets and highways, make December one of the more dangerous months for accidents, he said.

In issuing his Thanksgiving warning, the sheriff had many safe-driving tips that might be observed the year-round.

He urged all drivers to ask themselves: "Am I a protective driver?" Protective driving amounts to 85 per cent of the battle to avoid accidents in today's traffic, he said.

Oakland County law enforcement officials are hoping for a substantial cut in last year's 103 highway fatalities. At the same time last year they sought to reduce the 114 death toll of 1956.

This year, the goal is "under 100," according to Irons.

"Drivers would be better off if they realized that road patrols and traffic controls are necessary for safety, but comprise only about 15 per cent of what it takes to prevent fatal accidents," he said.

"Protective driving simply means that you drive at all times expecting the other driver to make an unexpected pass at you, just as a prize fighter 'covers up' to protect himself against the other fellow's punches."

★ ★ ★

Irons offered these suggestions to drivers:

First, make sure your car is in top mechanical condition so it will not fail you in an emergency.

On throughways, or expressways, travel with the prevailing traffic flow. Don't overdrive or underdrive. When possible, keep to secondary roads for slower driving.

Always expect the car ahead will stop suddenly. Keep a minimum stopping distance between you and the car ahead.

This should consist of one car length for each 10 miles per hour of your car's speed. This allows for a "reserve distance" which can be useful both to you and to the driver behind you if he should misjudge his stopping distance.

Rear-end collisions are predominant at this time of the year when road conditions begin to worsen. The road or highway with just occasional patches of ice is far more dangerous than a completely ice-covered thoroughfare.

What a good driver must remember on roads only slippery in spots is that he should expect that any sudden stop will have to be made on ice rather than on dry pavement.

Otherwise, on dry roads drivers should protect themselves from a rear-end collision by signaling properly and in plenty of time. If possible, warn of your intentions to stop by blinking your stoplights before braking steadily. Keep a frequent check on following traffic by glancing in your rear-view mirror.

Above all, never take another motorist's intentions for granted even when he does signal. He may change his mind.

Always allow for a margin of safety when passing other vehicles. Watch ahead for possible accident situations in the making and try to allow for a "way out" when possible.

★ ★ ★

Irons also strongly urged area drivers to safeguard themselves against the two worst accident causers of all. Refuse to drive above posted speed limits or at speeds unsafe for conditions. Don't drive after drinking.

Remember, all posted speed limits are the maximum allowed during ideal conditions. Heavy traffic, rain, sleet, or snow lower the posted speed limits considerably.

"To anticipate any one of many surprise situations, to remain wary of oncoming traffic, to approach every intersection, every pedestrian, bicyclist, or traffic light with suspicion, to always be prepared to act instantly — this is what we mean by 'protective driving,' Irons concluded.

At this time last year nearly 89 traffic deaths had been recorded in Oakland County. A total of 14 died in December last year.

If area motorists can improve on that total this December, there is an excellent chance that the 1958 death toll will fall under last year's 103.



Pontiac Press Photo

JOB WELL DONE — More than 125 Pontiac Area United Fund workers yesterday received one of these Indian "oscars" for exceeding their quotas in the 1958 UF drive during a victory luncheon at the Pontiac Elks Temple. Here, admiring the one given to Philip J. Monaghan (center), campaign chairman, are William B. Hartman (left), immediate past president of the UF, and Leonard T. Lewis, president of the United Fund. Monaghan received his trophy for leading the current campaign over the top, with 116.5 per cent of the $501,000 goal.

How to Find SECURITY
- FOR YOU -
- YOUR FAMILY -
- YOUR NATION -

attend this FREE LECTURE
"CHRISTIAN SCIENCE"

"The Revelation of True Security"
by PAUL K. WAVRO, C.S.B. of Jacksonville, Florida
Member of the Board of Lectureship of The Mother Church, The First Church of Christ, Scientist, in Boston, Massachusetts.

Sunday, November 30
4:00 P.M.
PONTIAC CENTRAL HIGH SCHOOL
250 W. Huron Street
Pontiac, Mich.
All Are Welcome
Under the auspices of First Church of Christ, Scientist, Pontiac, Michigan

Plan to Attend
The Annual Union Thanksgiving Service
10 A.M.
Central Methodist Church
HURON at NORTH PERRY
THURSDAY, NOVEMBER 27th
Guest Speaker: DR. RICHARD DIXON, Jr.
PRESIDENT, PONTIAC PASTOR'S ASSOCIATION
Sponsored by the Pontiac Pastor Association
THE OFFERING WILL BE USED FOR THE NEW CHAPEL AT PONTIAC GENERAL HOSPITAL

Husband Finds Too Many Pets Spoil a Home

DETROIT (AP) — Edward J. Grifford didn't mind his wife's six dogs and three cats so much when he was working. But when he was unemployed the animals were unbearable.

★ ★ ★

So Grifford gave his wife a 30-day ultimatum — get rid of the animals or else. The ultimatum expired Tuesday. Grifford walked to police headquarters and asked to be locked up for 90 days. He was booked as a vagrant.

★ ★ ★

"I'm not a vagrant," Grifford told Recorders Judge George Murphy. "I've got a home—but it's full of cats and dogs. I'd like to go to jail to get away but there should be a better charge than vagrancy."

Judge Murphy said he could find no other charge to cover the situation. Grifford left for home mumbling.

Plane Drops Flares on Jordan Border

JERUSALEM, Israeli Sector (AP)—An Israeli army spokesman said today Israelis saw an unidentified plane dropping flares near the Jordanian border.

★ ★ ★

He was asked about a report from Amman that an unidentified plane dropped three bombs over Jordan, then flew off toward Israel.

"A mysterious and unidentified plane was observed over Israel and adjacent Jordan territory dropping flares," he replied.

★ ★ ★

He did not specify the area over which the plane was seen, nor speculate on its identity.

A United Nations spokesman said: "No complaint was lodged today by any side on an incident involving a plane."

Turkey Gets Revenge

PARKERSBURG, W. VA. (AP) —That Thanksgiving turkey won't taste the same to Garry Kozen, 21. He was treated at Camden-Clark Memorial Hospital for a broken big toe suffered when he dropped a 25-pound forzen turkey.

Top Auto Men Mourn Boss Ket

Pioneer Paid Tribute as a Man of Science and Humanitarian

DETROIT (AP) — The automobile industry sorrowed today over the death of Charles F. Kettering.

Top men of the industry paid Kettering warmest tribute as a man of science and a humanitarian.

Comment included:

Frederic G. Donner, chairman of General Motors Corp: "The death of Mr. Kettering is a great loss to all of us in General Motors. Boss Ket was a genius who was dedicated to a search for a better future. Few men have accomplished so much for the benefit of so many. The nation has lost an outstanding citizen and the world a truly great humanitarian."

Harlow H. Curtice, retired president of General Motors: "No list of the world's great scientists will ever be complete without the name of Charles Franklin Kettering. His lifelong discontent with today and eagerness for tomorrow gave mankind a variety of discoveries and a wealth of progress."

Henry Ford II, president of the Ford Motor Co.: "Charles Kettering was a man of limitless energy and imagination. These qualities made him one of America's foremost engineers and scientists in his time. His accomplishments will endure and be an inspiration to all who seek to conquer the diffilult and the unknown. Mr. Kettering's death is an immeasurable loss to the automobile industry and to the country."

★ ★ ★

Ernest R. Breech, Ford board chairman: "The death of Charles Kettering is a loss that will be felt deeply by the nation and especially by those who knew him personally."

Given $49,200 Grant

MOUNT PLEASANT (AP) — The National Science Foundation has made a grant of $49,200 to Central Michigan College for operation of a summer institute in mathematics for high school teachers.

Bob Considine Says:

Women to Make Debut in U.S. Liquor Ads

NEW YORK — Women will begin drinking this coming month. In the liquor ads, that is. The industry has lifted its ban against such advertising. It has decreed, after a long drought, or draught, that women are people. Which will not end the ancient debate, of course.

The first big leap will be made by John G. Martin, who heads Heublein, Inc. The initial ads will not have the models actually swigging the jump-steady, just sort of beaming at it, or at their bibbling mates.

★ ★ ★

All very discreet, like the origin of womanhood in the cigarette ads — "Blow some my way," or, "I like a man who smokes Pittsburgh stogies."

Mr. Martin called me from London the other day to state how he feels about his pioneering role.

★ ★ ★

"Comes down to this," he said firmly over (or under) 3,000 miles of non-Alcoholic Atlantic, "Business wasn't too good in the industry this past summer. We decided to improve our advertising, make it more interesting. There wasn't much we could do, however, until the industry recognized that its agreement not to use attractive women in our ads was outdated.

'THEY LIKE A DRINK'

"Women have the same, or more, rights than men. It's no secret that many of them like a drink or two, before dinner or during some festive occasion. That's why we appealed the industry agreement on the grounds that failure to use women in advertisements was childish, in the enlightened age of 1958.

★ ★ ★

"Our surveys showed that women to a great degree now dictate the purchase of liquor in this country, the types and the amounts. They are the budget keepers of the average family. So what's wrong with putting them in a picture where they already belong?

★ ★ ★

"We're not going to show them holding a glass in hand, though I don't rally see any point to such a self-imposed ban. As for their tacit choice of beverages, we'll stress their interest in vodka (Mr. Martin sold 1,725,000 cases of it last year), gin and the lighter type drinks."

EXPECTS CRITICISM

He anticipates a certain amount of criticism.

"We're ready for it," he promised from his London hotel. "My family has been in this businss for 100 years, except during the Prohibition period. I've personally been in the business a quarter of a century, and I've felt from the day I started that the industry has always been afraid to do this, afraid to do that, for this or that reason.

"We're as good as any other business — no better, no worse. The people of the United States voted to go wet by a large majority. The government derives more than $2 billion a year from our industry in taxes.

We've been timid, it seems to me, about urging it to spend some of that money combatting bootlegging — which in turn leads to excessive drinking and a great deal of evil. Proper enforcement would do the nation a great favor and bolster the temperance movement that all of us have endorsed.

"It would be a pretty dull world without a drink now and then," concluded Mr. Martin.

Well, people had to defend suffrage, too. Milton Goodman, president of the advertising agency concerned, puts it this way:

"The exclusion of women from appropriate and true-to-life advertisement illustrations handicaps the liquor advertiser unnecessarily. It is difficult, for example, to show a husband and wife toasting their wedding anniversary without showing the wife. Or cocktails before dinner with only disconsolate stags in view."

It will be kind of a relief to see those hussars in full ceremonial uniforms, with a girl or two standing with them at the bar. The other people in the saloon were beginning to say cutting things about the grenadiers.

Deaths in Pontiac and Nearby Areas

HOLLIS PEMBROKE

Hollis Pembroke, 49, of 302 Prospect St., died Monday in Pontiac General Hospital after an illness of three months.

He was an employe of Pontiac Motor Division and a member of New Hope Baptist Church in Waco, Tex.

Surviving besides his wife, Emily, are four sons, Richard E., James E., William E. and Hollis Jr., all of Pontiac; and three sisters.

Service will be at 2 p.m. Friday from the Newman AME Church with burial following in Oak Hill Cemetery.

His body is at the Frank Carruthers Funeral Home.

MRS. JOSEPH STEINER

Mrs. Joseph (Florence Bauer) Steiner, 62, of Owosso, formerly of Pontiac, died yesterday in Ford Hospital, Detroit, after an illness of several weeks.

She was a member of All Saints Episcopal Church of Pontiac, the White Shrine and Order of Eastern Star Chapter 228.

Surviving are two brothers, James L. Ockerman of Pontiac and Douglas R. of Seattle, Wash.

Mrs. Steiner's body will be at the Sparks-Griffin Funeral Home tonight.

STEPHENS WATKINS

Stephens Watkins, four-year-old son of Mr. and Mrs. Nathaniel W. Watkins, of 12 Beaudette St., died Monday in Pontiac General Hospital after a brief illness.

Surviving beside his parents are three sisters and two brothers, Sharon K., Marjorie A., Pamiley Watkins Jr., all at home.

Service will be at 12:30 p.m. Friday from the Frank Carruthers Funeral Home, with burial in Oak Hill Cemetery.

MRS. CHARLES H. GRAVLIN

ROCHESTER — Service for Mrs. Charles H. (Mae) Gravlin, 76, of 136 Walnut St., will be held at 10 a.m. Friday at the Pixley Funeral Home. Burial will be in Franklin Cemetery, Franklin.

Mrs. Gravlin died suddenly Tuesday at her home following a heart attack.

She was a member of the First Baptist Church in Rochester.

Surviving are her husband, Charles H.; a son, Hazen of Houston, Tex.; a daughter, Mrs. J. V. Wilkes of Rochester; three grandchildren and three great grandchildren.

ARTHUR KILE

METAMORA — Service for Arthur Kile, 80, of 4058 Pleasant St., will be held at 3 p.m. Friday at the Muir Brothers Funeral Home, Lapeer. Burial will be in Farmer's Creek Cemetery, Metamora Township.

Mr. Kile died Tuesday at a convalescent home following a long illness.

Surviving are his wife, Viola; several nieces and nephews.

HARRY E. McDONALD

HOLLY — Service for Harry E. McDonald, 73, of 113 Clarence St., will be held at 2 p.m. Friday at the Dryer Funeral Home. Burial will be in Lakeside Cemetery.

Mr. McDonald died Tuesday in Hurley Hospital, Flint, following a short illness.

He was employed as a foreman with the General Motors Truck and Coach Division in Pontiac before retirement.

Surviving are his wife, Alice; a son, Laurel of Clarkston; a brother, William Beaumont Hospital.

Surviving are his wife, Kathryn; two daughters, Mrs. Janet McCord of Clarkston and Mrs. Honor Pollok of Richmond, Va., and five grandchildren.

The family requests contributions to the American Cancer Society in lieu of flowers.

MALLORY STICKNEY

CLARKSTON — Memorial service for Mallory Stickney, 76, of 8815 Pine Knob Rd., will be held at 2 p.m. Friday at the Grace Episcopal Church, 735 Franklin St., Lapeer. The body is at the Sharp Funeral Home, Clarkston.

Mr. Stickney died Tuesday in

Deaths Elsewhere

PEORIA, Ill. (AP) — Dan T. Kepler, 72, consulting engineer on such huge building projects as the Alcan Highway and the Oak Ridge, Tenn., atomic energy plant died Tuesday. He was born in Dorchester, Neb.

★ ★ ★

LONDON, Ont. (AP) — Walter D. Jackson, 72, former president of the International Assn. of Fairs and Expositions, died Tuesday. He was general manager of the Western Fair, one of Canada's most successful annual exhibitions, for 33 years until his retirement last January.

Train-Brake Jam Injures 18 in N.Y.

NEW YORK (AP) — A jolting halt of a slow moving train in Pennsylvania Station yesterday threw a number of standing passengers to the floor and 18 were reported to have been injured.

★ ★ ★

The train was inbound from Philadelphia. Engineer C. H. McCullough said the brakes suddenly "went into emergency" only a few feet from where he was to stop.

Rose Spalone, 35, of Upper Darby, Pa., said she received a neck injury.

★ ★ ★

William Henry, 54, of New York, said he received rib bruises.

Most of those injured were treated at the station. Others said they were shaken up but declined medical attention.

New Berlin Crisis Blamed on Dems

WASHINGTON (AP) — Sen. John Marshall Butler (R-Md) said that the current Berlin crisis might have been avoided if proposals for a showdown had been carried out in the 1948-49 Communist blockade.

He said that Gen. Lucius Clay, commander of American forces in Germany at the time of the 1948-49 blockade, recommended that an armored train be pushed through with advance notice that any interference with it would touch off World War III.

"But," Butler said, "the administration then in power in Washington was timid.

"Subsequent events have convinced responsible officials that such an approach would have worked and the Russians would have backed down.

"Perhaps if that positive action had been taken then we would not be confronted now with a possibility of another Berlin blockade."

UNITED SHIRT Distributors
Downtown and at Tel-Huron

Store CLOSED TOMORROW for Thanksgiving

Watch for Our Adv. in THURSDAY'S Paper

SIMMS is open tonite and every night until Christmas
SHOP 'til 10 P. M.

SIMMS BROTHERS
98 North SAGINAW St.

Notice!
AUTOMAT CAR WASH
25 N. TELEGRAPH ROAD
Specially Equipped to Service All
1959 Model CARS and PICK-UP TRUCKS
We Wash FOREIGN MAKE and SPORTS CARS
One of Michigan's Finest 3-Minute Car Washes
FE 4-3141 200 Feet from Tel-Huron

SMASH GO PRICES
Just in Time For Christmas Giving
REMINGTON Electric Shavers
ROLLECTRIC Shaves your hidden beard
Reg. $32.50 $13.75 WITH TRADE-IN
AUTO-HOME Shaves you in car—or home
Reg. $34.50 $15.75 WITH TRADE-IN
NO MONEY DOWN • 50¢ A WEEK
Add $2 to price if you have no trade-in.
SHAWS
Michigan's Largest Jewelers
24 N. Saginaw St. Pontiac State Bank Bldg.

PAYDAY LOANS
LOANS 'TIL PAY DAY
$50 for 2 wks . . . only 70¢!
other loans to $500 with 24 mos. to repay

CASH YOU RECEIVE	REPAY IN 2 WEEKS	REPAY IN 4 WEEKS
$25.00	$25.35	$25.70
50.00	50.70	$1.40

Interest charged at 3% per month on balances up to $50, 2½% per month between $50 and $300, and ¾% per month on any remainder.
2255 S. TELEGRAPH RD.
Miracle Mile Shopping Center In the Bazaar Area
CALL: FE 8-9641
Associates

Cadillac

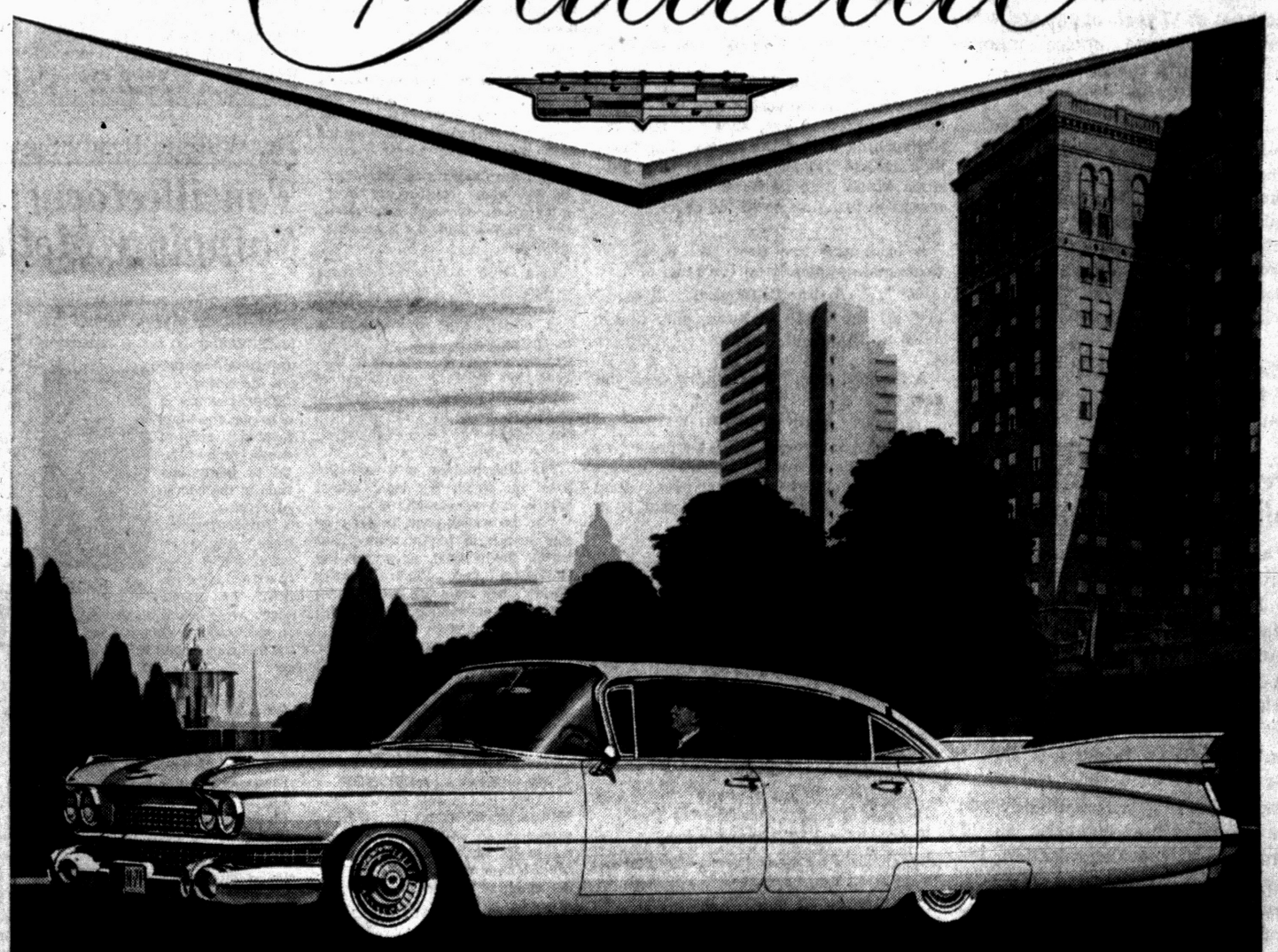

Even Newer from Behind the Wheel!

Odds are you've seen the new 1959 Cadillac by now—perhaps sweeping regally past you on the boulevard . . . perhaps making its majestic arrival at a fine club or hotel.

And odds are, too, that you've wondered if this 1959 "car of cars" could be as superlative in *performance* as it is in *appearance.*

Well, once you've found out for yourself, we think the truth will amaze you. For this Cadillac is even *newer* from behind the wheel!

You will sense it, in fact, the moment you hear the whisper-quiet response of its great new engine.

And your sentiment will grow to conviction as you discover—one by one—the other wonders of Cadillac's new performance

. . . responsiveness so immediate and silken that it is difficult to believe

. . . handling ease so remarkable that you follow the curves and corners with the lightest imaginable movement of hand and wheel

. . . a quality of ride so smooth and level and quiet that even the byways travel like boulevards.

Indeed, the evidence will be overwhelming—*a journey at its wheel is the world's most glorious interval between start and stop.*

* * *

If this sounds almost too good to be true . . . well, the proof is no farther away than your nearest authorized Cadillac dealer.

He'll be delighted to make you his guest—to explain the virtues of each of Cadillac's thirteen new Fleetwood-crafted models, including the Eldorado Brougham—and to let you take the wheel for yourself.

VISIT YOUR LOCAL AUTHORIZED CADILLAC DEALER
JEROME MOTOR SALES CO.
280 S. Saginaw St. Pontiac, Mich. FE 4-3566

Every Window of Every Cadillac is Safety Plate Glass

THE PONTIAC PRESS

HAROLD A. FITZGERALD
President and Publisher

Editorial Page
Owned and Published Locally
WEDNESDAY, NOVEMBER 26, 1958

MEMBER OF THE ASSOCIATED PRESS

Stevenson Working for Democratic Nomination

Frequently, when the spotlight is properly adjusted, one ADLAI STEVENSON skips into the picture and "allows himself to be seen."

★ ★ ★

Adlai is angling for the 1960 Democratic nomination for he scents victory and after the two whang-dangs he sustained before, he'd like to climb aboard when the going looks good.

★ ★ ★

It would look from a distance as though his best chance were to step up and declare himself. His current hit-and-run tactics are hardly calculated to produce the top results.

★ ★ ★

It's an ancient political adage that suggests the first candidates to toss their hats in the ring usually find them kicked into the corner by the time the main event begins. But Stevenson is in a peculiar position.

★ ★ ★

Twice he has been on the ballot.

And twice he has been swept aside.

Hence, further aspirations should be declared openly so the general public and the other candidates can know for sure.

Baseball Hero Mel Ott Will Be Missed By All

The sports scene lost a fine figure in the death of MEL OTT. Primarily, OTT was a Giant baseball player and he was a vertible giant among the Giants, too, although he was on the slim side throughout his baseball life.

★ ★ ★

MEL hit home runs the way the Tigers wish they could find someone to do today. He went straight into the big leagues at 17 years of age and was all-national league choice many, many years in a row.

★ ★ ★

However, in this area, his chief claim to fame was a winning personality on the radio. No baseball announcer in America knew baseball any better than Mel and very few as well. With this rich background, he was always kindly, friendly and courteous. Ott never "climbed aboard" anyone.

★ ★ ★

The fans were for him. He had a big following and was exceedingly popular. His loss will be felt keenly.

Free Trade Arguments Split Western Europe

The breakdown of negotiations of a proposed Free Trade Area in Western Euprope can have serious consequences for the whole North Atlantic Alliance.

A six nation European Common Market agreement including France, West Germany, Italy and the Benelux countries will go into effect Jan. 1 with a 10 per cent tariff reduction. Britain had proposed a Free Trade Area which would comprise all 17 countries of the Organization for European Cooperation (OEEC). Eleven of these countries outside the Common Market fear that tariff reductions within the group would be put into effect thereby discriminating against outside trade.

★ ★ ★

Because of Commonwealth commitments and a special commercial position in the world, Britain could not join the common market. The Free Trade Area proposal would permit the United Kingdom to preserve the all important Imperial Preference agreements for Commonwealth raw materials while keeping open trade with Europe's common market. Several other European countries advocated similar arrangements.

★ ★ ★

The main dispute is between France for the Common Market and Britain for the Free Trade zone. The highly protectionist French fear being priced out of their home market by Free Trade Area countries, particularly Britain. The British fear new protectionist walls shutting them out of Western Europe markets while German industry forges ahead.

★ ★ ★

After a year of work the negotiations are deadlocked and there are threats of an open trade war. Perhaps the mounting Soviet threat to Western Germany will submerge economic nationalism in the interests of the common good.

THE PONTIAC PRESS

Published by THE PONTIAC PRESS COMPANY
48 W. Huron St. Pontiac, Michigan
Trade Mark Daily Except Sunday

RUSSELL BASSETT, Executive Vice President and Advertising Director
JOHN A. RILEY, Assistant Advertising Manager
HOWARD H. FITZGERALD JR., Vice President and Business Manager
EARL M. TURABELL, Circulation Manager
JOHN W. FITZGERALD, Secretary and Editor
C. MARSHALL JORDAN, Local Advertising Manager
HARRY J. REED, Managing Editor
GEORGE C. INMAN, Classified Manager

The Associated Press is entitled exclusively to the use for republication of all local news printed in this newspaper as well as all AP news dispatches.

The PONTIAC PRESS is delivered by carrier for 40 cents a week; where carrier service is not available, by mail in Oakland, Genesee, Livingston, Macomb, Lapeer and Washtenaw Counties it is $12.00 a year; elsewhere in Michigan and all other places in the United States $20.00 a year. All mail subscriptions payable in advance. Postage has been paid at the 2nd class rate at Pontiac, Michigan. Member of ABC.

The Man About Town

The Deer Season

Brings Some Unique and Interesting Happenings

Thanksgiving: What, to most of us, means more than usual this year.

The deer population in our county's wild life sanctuary, the Drahner Woods, a few miles northeast of Pontiac, shows its usual big increase during the open season, according to

Bingham Farnsworth

who lives near it. The same is true at the Kent Lake sanctuary, near Milford, according to Superintendent

David Laidlaw,

who estimates that his deer family now numbers over 100, with a great number of fawns.

The daughter of a former Pontiac resident,

Warden Amoskeag,

writes me from Vanderbilt that her father, now 92 years of age, shot his buck on the opening day of the season. The family moved to Vanderbilt several years ago, since which time he never has missed a season in bringing down his deer.

A buck and two does still roam the fields quite aimlessly on the farm of

Arthur Brinkman,

just off the Dixie Highway, only a few miles northwest of Pontiac.

A Gaylord deep freeze market took the deer of

Francis Maxim

of Birmingham only after he proved to them that he wasn't the Detroit man with the same name who last year never called for his deer—because he had shot it illegally.

With the deer coming further south each year, and the highways to the north getting better,

James Beerson

of Drayton Plains is among a large number of local hunters who are making several sallies into the woods in quest of their buck. He's already been north three times since Nov. 15, "and I still don't get a shot," says he.

"Don't say so much about the present high cost of living," says a note from

"Lover of Times Present,"

who encloses a clipping from The Pontiac Press of 40 years ago today, which shows that turkeys and chickens both were selling at a higher price on the local market than they now are bringing.

Oakland County picks off any movable official in Wayne County who has made good and wants a promotion. Latest is

Robert J. McNutt,

City Manager in Wayne's Harper Woods. He comes to our new Southfield City on Jan. 1 in the same position. The present Manager,

Gene Swem,

will continue in an advisory position.

One of my most cherished recollections is my talk with

Charles F. "Boss" Kettering,

the GMC top inventive genius, at their big show in Miami in the winter of 1957. Nor will I ever forget his remark:

"Inventing has only made a start."

Verbal Orchids to—

Mr. and Mrs. Roy Turland

of 1064 Myrtle Ave.; 54th wedding anniversary.

Pierce Hinchman

of Birmingham; 81st birthday.

Mrs. Abagail Saunders

of Rochester; 80th birthday.



— Before the Horse!

David Lawrence Says:

Court Ruling Aids School Issue

WASHINGTON — There's a new "law of the land" today on the integration problems of public schools. Local school boards henceforth are authorized, as a result of a Supreme Court decision, to assign pupils to whatever schools they please without revealing any reasons for their action.



LAWRENCE

While the case concerned an Alabama law, it applies throughout the nation wherever states now may pass "pupil assignment" laws. These statutes, however, will be held unconstitutional if they deny entry on account of race or color or are enforced as a part of a scheme of legislation that requires segregation.

★ ★ ★

The reason the "pupil assignment" law is held constitutional is because the denial or grant of the pupil's request is not based on any proved discrimination because of race or color.

This may mark a turning point in the whole controversy over integration. It could help solve the Virginia and Arkansas problems.

In a sense, it is not a reversal by the Supreme Court of its historic decision of 1954 which said that classification by race was unconstitutional, but it is an affirmation of the principle that wherever there is exclusion or inclusion of a pupil in a particular school, it must be based on that individual's personal qualifications.

★ ★ ★

The Alabama law sets forth the basis on which the local school boards may act, as follows:

"In the assignment, transfer or continuance of pupils among and within the schools, or within the classroom and other facilities thereof, the following factors and the effect or results thereof shall be considered, with respect to the individual pupil, as well as other relevant matters: Available room and teaching capacity in the various schools; the availability of transportation facilities; the effect of the admission of new pupils upon established or proposed academic programs; the suitability of established curricula for particular pupils; the adequacy of the pupil's academic preparation for admission to a particular school and curriculum; the scholastic aptitude and relative intelligence or mental energy or ability of the pupil; the psychological qualification of the pupil for the type of teaching and association involved; the effect of admission of the pupil upon the academic progress of other students in a particular school or facility thereof; the effect of admission upon prevailing academic standards in a particular school; the physical effect upon the pupil of attendance at a particular school; the possibility or threat of friction or disorder among pupils or others; the possibility of breaches of the peace or ill-will or economic retaliation within the community; the home environment of the pupil; the maintenance or severance of established social and psychological relationships with other pupils and with teachers; the choice and interest of the pupil, moral conduct, health and personal standards of the pupil; the request or consent of parents or guardian and the reason assigned therefor."

This gives the school boards quite a loophole and an opportunity for circumvention. It means that in some communities in the South local school boards will order "token" integration. In others, they will find it easy to ignore requests for transfer of certain white and colored pupils and will act as they please about "integration."

(Copyright, 1958)

Portraits

By JAMES J. METCALFE

A dedicated man is one . . . Who helps a worthy cause . . . Without expecting in return . . . Great praise or loud applause . . . He gives his efforts day and night . . . As much as he can spare . . . To serve his own community . . . And people everywhere . . . He never tires of that task . . . But he goes on and on . . . To aid his fellow man and bring . . . The world a brighter dawn . . . A dedicated man is one . . . Whose heart is so sincere . . . He feels no matter what may be . . . He has to persevere . . . If only there were more of him . . . Upon this earth today . . . The path we have to plod would be . . . A less exhausting way.

(Copyright, 1958)

The Country Parson



"Because they're tired, some folks think they need rest—when what they're really tired of is resting."

Smiles

It's funny how a man saves his money year after year in order to retire and then doesn't know what he wants to do with it.

★ ★ ★

If he doesn't mind spats and arguments, home is where a married man can do just as he pleases.

Dr. William Brady Says:

Tonsillectomy Dangerous; Snipping Method Better

The physician, surgeon or throat specialist who says or implies that tonsillectomy is not a dangerous operation does not tell the truth.



DR. BRADY

Tonsillectomy is a major operation involving risk of death, and is fatal to many victims in the course of a year.

If this operation were really necessary or if it were more effective than the minor operation, tonsillotomy for enlarged tonsils in children one might not feel duty-bound to talk about it here.

Having studied the question intensively for many years, with due regard for mortality rates, I am convinced that the more or less blind dissection of the throat known as tonsillectomy does nothing for the child with enlarged (hypertrophic) tonsils that tonsillotomy won't do as well.

Tonsillotomy means clipping, slicing off the obstructing portion of tonsil. It is quickly over and attended with no greater danger than attends extraction of a tooth.

★ ★ ★

For years I have contended that there is no good reason why an operator should attempt to "get every bit of tonsil tissue" when operating for enlarged (hypertrophied) tonsils in a child or for infected (septic) tonsils in an adult.

When I say tonsillectomy is more or less blind dissection of the throat I'm not just a-whistling either.

This statement is based on the pathologist's report (JAMA) of what he found in his autopsies (microscopic) on a thousand tonsils removed by representative operators in a midwestern city: Bits of throat muscle attached to 139 of the tonsils; no sign of infection (septic foci) in 930.

If the "indication" or reason for it is to eradicate or clear up a septic focus deemed responsible for some systemic trouble, a safer alternative will serve the purpose, provided the operator has the skill to apply it. I refer to electro-coagulation (surgical diathermy).

★ ★ ★

The diathermy method is not applicable to children's tonsils—children under seven years of age will not or cannot cooperate with the doctor, as a rule. The method of choice for children whose breathing passages are obstructed by enlarged tonsils is tonsillotomy—tonsil clipping—slicing off the obstructing portion with the tonsillotome—a minor operation as quickly over and as safe as extraction of a tooth.

★ ★ ★

Signed letters, not more than one page or 100 words long pertaining to personal health and hygiene, not disease, diagnosis, or treatment, will be answered by Dr. William Brady, if a stamped self-addressed envelope is sent to The Pontiac Press, Pontiac, Michigan.

(Copyright 1958)

Voice of the People

Asks Old Timers for Help in Care of Straight Razor

Will some of you old timers advise me on how to keep a straight edge razor sharp? How do you go about honing one properly?

L. P.

Glad Election Talk Is Out of Papers

What a relief to have our daily papers uncluttered with the hogwash preceding the election. This state has but one solution to its financial problems.

★ ★ ★

Eliminate many of the piddling taxes such as the discriminatory liquor and cigarette taxes, business receipts and inventory taxes.

★ ★ ★

A referendum to raise the present three per cent sales tax to four per cent would spread taxes evenly among the population and business. What say you?

Harry W. Fowler

Drayton Plains

Discusses Policy of Open Wards

An American Psychiatric Association meeting in San Francisco last spring was told that taking the bars from windows and opening doors of a mental hospital in New York produced beneficial results. This is meant to reinforce other types of treatment such as psychotherapy, tranquilizing drugs, etc., rather than to replace them.

★ ★ ★

The "open door" policy has especially increased the discharge. Ninety-five per cent of patients at the St. Lawrence State Hospital are in open wards and surprisingly there have been no serious problems of escape, homicides, suicides, sex or alcohol. Probably far fewer persons would be hospitalized in mental institutions if present society didn't close the doors of opportunity, individual expression, happiness and material well-being to them.

★ ★ ★

Clarence Darrow, famous criminal lawyer, claimed that nine-tenths of those in jail are there because they didn't have enough money to pay good lawyers. He also stated if every man, woman and child in the world had a chance to make a decent living there would be no jails, no lawyers and no courts.

Ruth Hagon

3110 Garden

'Boys, Girls Should Be Kept Apart'

Segregation is attracting so much attention I suggest we segregate the boys and the girls after they reach senior high school. It might curb some of these too-early marriages.

Ex-Teacher

'Nothing Is Lost; Nothing Gained'

The Tigers didn't lose much in giving up a .253 hitting shortstop but as usual, they didn't get anything in return.

Second Division

All letters for Voice of the People must contain the name and address of the writer. This information will be withheld upon request if the letter is not of a critical nature. Letters must be under 200 words and The Pontiac Press reserves the right to edit all letters.

West Policy Encourages Military Dictatorships

By J. M. ROBERTS
AP News Analyst

A good many people, moaning over recent seetbacks to democratic governmental experiments in newly independent countries, are overlooking the fact that western policy frequently encourages military dictatorship.

It is almost axiomatic that, if a dictator is sufficiently loud in his condemnation of communism, he will have the support of the United States and Britain.

Indeed, sufficient neutralism or moderation in the East-West conflict now seems to be accepted by the West as a basis for cooperation.

★ ★ ★

There has been no change in American help for Pakistan since the recent overturn there.

The British have recognized the new Sudanese government.

Both Britain and the United States are largely ignoring the Iraq purges in the hope that the new dictatorship there can be held to its professed middle road between Moscow and Cairo.

The United States has for years pursued this course in Latin America to the point of seriously damaging its standing with liberal elements there.

It is a matter of expediency of a type learned early in all political dealings. It is justified by its exponents as the choice of the lesser evil.

There is no question that the practice has contributed to coups before as well as after their occurrence.

★ ★ ★

After a period of standoffishness during the most active period of rebellion in Indonesia, the United States resumed limited military aid to the Indonesian government despite its acceptance of local Communist cooperation and its defenses of Russian communism.

This aid has strengthened the military faction which surrounds President Sukarno, and encouraged its suppression of Red influence which the president had virtually accepted.

There is now the expectation that this aid will be increased. Inherently, this will further enhance the power of the military faction. It will be able either to suppress the Communists or to suppress Sukarno, although the latter remains a great popular figure.

Indonesia, whose economy has been staggering ever since the Dutch were driven out, was once considered a great prize in the world ideological conflict. Now the West will be satisfied if the new nation can be held to true neutralism.

★ ★ ★

Thus the democracies seek victories at the risk of setbacks for democracy.

Case Records of a Psychologist:

Teach Your Children Gratitude

This Case Record is dedicated to Infantry Post 308 of the American Legion in New York City, and to all other patriotic Americans who appreciate the many blessings for which we should never fail to offer thanks to God Almighty. In America, Thanksgiving should be every day!

By DR. GEORGE W. CRANE

CASE Z — 381: Clint T., age 23, has recently returned from military service with our troops in Japan and Korea.

★ ★ ★

"Dr. Crane, American kids don't appreciate things," he began. "Why, my younger brother was grumbling yesterday because Mom had a ham dinner. He said he hated ham and why couldn't we have something better than that.



DR. CRANE

"Over in Korea, the children are delighted to get even a few crumbs. They'd regard our American garbage cans as a real Thanksgiving banquet. As a matter of fact, I wonder if it isn't a mistake for us to consider Thanksgiving Day a distinctly American holiday. Our people are probably the least thankful of any on the entire face of this earth.

"Our kids gripe about cake, if it is even a little dry, when millions of tots in India and Korea and Africa would beam at getting just a dry crust of bread."

★ ★ ★

"Those who grumble have too much," is an adage that we always used with our five Crane children when they were little. And that proverb is basically correct. For grumbling is a sign of a long-time luxurious standard that makes people unappreciative.

The ancient Hebrews thus grumbled at Moses because God had furnished them Social Security in the form of daily manna. They weren't required even to plow the ground or sow and cultivate it. All the work that was involved on their part was to go out and scoop up buckets of manna. Yet they grumbled. They had it too easy.

It might do American children a great service if they were all forced to spend three or four days during the teens in a barren wilderness where they had to forage for every bite of food. Those few days of semi-starvation would teach them more respect for the rest of their lives for our lush American living standard.

★ ★ ★

Our pioneer ancestors actually had to gnaw the bark of trees and chew the leather in their moccasins and try to capture insects ravenous stomachs. No wonder just to put a few calories in their they were so grateful to Almighty God at the time of the first corn crop in New England.

They knew what it meant to be thankful, for they had been on the verge of starvation all during the previous winter. And their loved ones had meanwhile died like flies. So a few bushels of yellow corn made them so happy they declared a day for offering thanks to God.

How many of you readers ever say grace at your family table as a daily event? Oh, some of you may remember for a moment when your aged mother comes to visit and bow your heads as she intones thanks to the Almighty.

★ ★ ★

But you young parents are derelict in your duty if you don't teach your children to pause before they eat, and offer a prayer of gratitude.

"What have I to be thankful for?" a Chicago teenager bitterly inquired.

"You have two feet," I replied bluntly. "Lots of soldiers



out at Hines Veterans Hospital haven't even one foot. You have two good eyes. Some of those veterans have none. In fact, I saw one boy out there recently without arms or legs and blind in both eyes."

So the poorest American can sincerely offer a mighty fervent prayer of thanksgiving to Almighty God, for this land is paradise in contrast to Korea.

Always write to Dr. George W. Crane in care of The Pontiac Press, Pontiac, Michigan, enclosing a long 4c stamped, self-addressed envelope and 30c to cover typing and printing costs when you send for his psychological charts and pamphlets.

(Copyright, 1958)

Area Churches Will Hold Thanksgiving Services

Faithful to Offer Grateful Prayers

Traditionally Thank God for His Many Blessings During Past Year

Residents throughout the county tonight and tomorrow will attend Thanksgiving services at the church of their choice to again offer thanks for the many personal as well as nationwide blessings which have been bestowed on them during the past year.

The following is a resume of some of the area's special services.

COMMERCE TOWNSHIP

A special act of thanksgiving will be featured during the 10 a.m. service tomorrow at the Commerce Methodist Church.

Individual members of the congregation will place tokens on the altar to symbolize their thankfulness such as a doll for a new child and bread for a bountiful year.

The Rev. Perry A. Thomas, pastor, will deliver a sermon entitled "How to Give Thanks." The Caroleers, the Wesleyan choirs and a quartet will also participate.

FOUR TOWNS

A special 11 a.m. service will be held tomorrow at the Marantha Baptist Church, 1520 Petrolia.

★ ★ ★

"God's Blessing to Us" will be the title of Pastor S. A. Munroe's address. The junior and senior choirs will participate in the service.

IMLAY CITY

A Union Thanksgiving service will be held at 8 p.m. tonight at the First Congregational Church.

The Rev. Hays Wiltshire of the First Baptist Church, will deliver the sermon. Congregations of the Methodist and Baptist churches will attend the service.

A special service will also be held tonight at 8 at the St. Paul's Lutheran Church.

ROCHESTER

The Thanksgiving service at Gethsemane Lutheran Church on Auburn road near Dequindre road will be held at 10 a.m. tomorrow.

J. Douglas Parker, minister of St. Paul's Methodist Church, will be the speaker for the annual United Thanksgiving Service to be held tonight at St. Phillip's Episcopal Church.

★ ★ ★

The Protestant churches have combined their efforts to hold a united service for Thanksgiving. The Rev. Edgar Lucas will be the host pastor.

St. Phillip's Chancel Choir will provide the music.

Treasurer Oming Examination Hits Another Snag

MOUNT CLEMENS — The examination of ousted Washington Township treasurer, William M. Oming, 36, charged with embezzlement of $1,700 in township tax receipts, was postponed again today.

Reason given by the Macomb County prosecuting attorney's office for the second adjournment was to allow a Detroit firm to complete its audit of township books.

The examination was to be held at 11 a.m. today in Macomb County. Justice Court, Mount Clemens.

Clarkston Gets State OK on $1 Million for School

CLARKSTON — The Clarkston Community School District plans to borrow a one-million dollar general obligation bond issue, part of a total of $2,500,000 authorization, for construction of a new high school.

Approval by the state municipal finance commission was given yesterday.



MRS. KENIFECK

Married Saturday to William D. Kenifeck of 4443 Windiate St., Waterford, was the former Sharon Linda McIntosh of 6819 Hatchery Rd. The afternoon wedding was held at Christ Lutheran Church, Waterford.

Jailed Brothers Admit Thefts in Romeo Area

ROMEO — Twin brothers from Detroit now serving time in Macomb County Jail for larceny yesterday admitted seven additional thefts of gasoline in the Romeo area, State Police reported today.

Brent and Bruce Hoseclaw, 17, were arrested by Macomb County sheriff's deputies and then sentenced last week. One of the thefts with which they were charged occurred at the Romeo Community Schools bus garage.

Latest crimes admitted by the Hoseclaw brothers all happened within the last three weeks, but none of them had been reported. Most of the gas was taken from cars, police said.

The two were accompanied by a younger Detroit boy on their gas stealing spree. He was turned over to juvenile authorities.

Suet Box on Stove Sets Fire to House

ROMEO — A box of suet placed on an oil stove blazed up yesterday, and set fire to the house owned by George Baher at 1700 N. Rochester Rd., eight miles west of here.

★ ★ ★

The fire damaged the wall, ceiling, floor and two chairs and covered the interior with a greasy smoke film. The Romeo fire department extinguished the blaze.

Frank Frith, who rents the house, told Romeo State Police his brother Don had taken the five pounds of suet inside and then left for work.

★ ★ ★

He said he was working in the yard when a neighbor called him to tell him his house was on fire. No damage estimate has been made yet.

Brennan Sets Sights on Township Post

FARMINGTON TOWNSHIP — Joseph T. Brennan, Farmington Township attorney, announced today that he will be a candidate for township supervisor in the coming spring elections.

Brennan, who lives at 29549 Eastfield Ave. with his wife and two daughters, will be running on the Republican ticket.

★ ★ ★

The candidate is a practicing attorney and a graduate of the University of Detroit Law School. He has been a township resident for three years.

The primary election for this and other county supervisory posts will be held Feb. 16. Deadline for nominating petitions is Dec. 29.

Lives in West Bloomfield

8-Toed Cat Good Mouser

By REBA HEINTZELMAN

WEST BLOOMFIELD TOWNSHIP — "Spankie," an eight-toed cat has no trouble catching field mice. He just swats them with his big mitten-like paw and they're all through, according to his owners, the John Walker family of 3522 Green Lake Rd.

Only one of many unusual cats produced by his three-year-old mother Holly, Spankie had seven toes on each of his two front paws at birth. However, within the last month another toe has grown just back o fthe soft pad on his right front paw, putting him in a category all his own.

An ordinary cat has only five toes on each of its four feet, and mother Holly who was born on Christmas has seven toes on her front paws.



Pontiac Press Photo

EIGHT-TOED CAT — "Spankie" has the best understanding of any cat in the feline world, according to his owners, Mr .and Mrs. John Walker of West Bloomfield Township. The pet has recently sprouted another toe on his right front foot, making a total of 25 toes on four feet. Normal cats have five toes on each paw.

Ever since the arrival of the Walker family — and mother cat — moved to the Twin Beach subdivision four years ago, the area has acquired a reputation of being full of seven-toed cats.



"Everybody wants one of Holly's kittens — and she has them by the dozen," Mrs. Walker said.

So far, the cat has had more than 50 kittens in her three years of existence, and about 40 have been born with seven toes on the two front feet.

Holly has taught her son Spankie how to take advantage of his big paw by pulling the lower cupboard door open, where the cat food is kept.

Another skill handed down to young Spankie is the running down small animals like gophers and chipmunks. The cat brings the animals up on the Walker porch and lay them in front of the door for a reward.

★ ★ ★

One time, Holly brought home a baby rabbit and reared the young one to maturity. This demonstrated her powerful mother instinct early in life.

Just how long Spankie's mother will continue to produce many-toed offspring is anybody's guess. One thing is certain. By next spring Spankie will have a new litter of brothers and sisters with at least 24 toes each, "and this is no cat-tale," Mrs. Walker concluded.

Arbiters Ready in Paper Strike

No New Negotiations Scheduled on 8-City News Shutdown

DETROIT (AP)—Federal and state mediators stood by today for possible aid in Michigan's newspaper strike in eight cities.

However, no new negotiations were on schedule.

★ ★ ★

The nine papers—two in Grand Rapids—faced a second day of no publication in the walkout of the International Typographical Union.

The ITU began its strike Monday night in a contract dispute with Booth Newspapers, Inc., which represents the nine daily newspapers.

★ ★ ★

The strike has cut off the circulation of half a million papers in a wide area of Southern Michigan. Detroit is not affected.

★ ★ ★

Stuart Kelly of the U. S. Labor Conciliation Service and Leonard Bennett of the State Labor Mediation Board kept in touch with both management and the union.

Wage and fringe benefits were reported included in the points of disagreement between Booth Newspapers and the ITU.

★ ★ ★

The ITU also is on strike at three other Michigan papers in Ypsilanti, Iron Mountain and Escanaba. All three have continued to publish, however.

★ ★ ★

Booth management said that in nearly every struck plant yesterday other mechanical unions did not cross the ITU's picket lines.

Editorial and business office employes were kept at work except at the Grand Rapids Herald. The American Newspaper Guild local at the Herald respected picket lines.

★ ★ ★

The papers — in Grand Rapids, Ann Arbor, Jackson, Bay City, Flint, Kalamazoo, Muskegon and Saginaw—employ a total of about 1,900 persons. Between 600 and 700 ITU members are on strike.

Goodfellows' Paper Sales Will Help Needy Children

ROCHESTER — The Rochester, Brooklands Goodfellows have set a $2,500 goal to aid the needy children in this area. The groups will sell newspapers Friday and Saturday and 2,000 special Rochester editions of the Pontiac Press will be included in the sale.

The Ben Jones Goodfellow Paper sale is a tradition organized by the late Ben Jones and carried on for thirty years by himself and some volunteers from church groups. The annual children's Christmas party and baskets for needy families are made possible each year from the paper sale.

The Metropolitan Club made up of firemen, police, postal employes and volunteers has carried on the work for a number of years and this year's sale will provide the annual party for 300 underprivileged children.

Fire Chief George Ross and John Albertson are cochairmen of the paper sale with Brooklands Fire Chief Harold Graves assisting. The annual Christmas dinner will be held December 20 at 1:30 p.m. in the Rochester Junior High School cafeteria.

Santa Claus will arrive in Rochester for the Lions Club Christmas parade on Dec. 6 and take up his headquarters in the former Warfield Paint Co. store at 325 Main St.

★ ★ ★

Chief Ross has announced that headquarters for the Goodfellow salesmen will be at the Rochester Fire Hall and Brooklands Fire Station on East Auburn road. Police Chief Sam Howlett will take names of needy families in the area. Teachers of the Rochester Community Schools will select the children who will attend the annual dinner.

Two Pontiac Women Flag Down Wrong Car

Two Pontiac women in search of male companionship last night flagged down the wrong car.

In the auto were Pontiac Public Safety Director George D. Eastman; Capt. Oliver H. Lemeaux, head of the Uniform Patrol Bureau; Detective Richard Evans, vice squad head; and Lt. Donny Ashley and Sgt. Raymond E. Meggitt, both former members of the vice squad.

Both women were arrested on a charge of accosting.

X-Way Accident Fatal

DETROIT (AP) — William Barringer, 60, of suburban Grosse Pointe Farms, died last night of injuries suffered Friday in a two-car crash on the Edsel Ford Expressway.

ERNIE By Famous Cleaners



"I'm not worried about the car, doctor, just my suit . . . I had just gotten it back from Famous Cleaners and it was beautiful."

SPECIALS Week Ending Dec. 6

SPORT SHIRTS 54¢

CURTAINS 99¢ up

BLOUSES 45¢

SHIRTS—5 for $1.19 Laundered, finished, packaged in plastic.

ASK FOR OUR SHOE REPAIR SERVICE

FAMOUS CLEANERS

Open Fri., Sat. 'til 9

822 NORTH PERRY ST. AT EAST BOULEVARD

GLASSES



COMPLETE Lens—Frames $11.00

Bifocals $3.00 Extra



High in Quality! - Low in Price!

Your Choice of Frames . . . Latest in Styles

SATISFACTION GUARANTEED

- Prescriptions Filled
- Safety Glasses
- RX Sun Glasses
- Repair Service
- Frames Replaced

Come in and Have Your Present Glasses Adjusted — No Charge!

Glasses Adjusted Properly Means Better Vision

Baker Optical Co.

86½ N. Saginaw Across from Federal's—Above Hale's Shoe Store

FE 8-4331

HOURS 9:30 - 5:30 — FRI. 'til 8:30 (NO APPOINTMENT NECESSARY) CLOSED WEDNESDAY

TRANS-AUDIO

Hearing Aid Sales and Service

Complete Selection

MIDTOWN SHOP

101½ N. Saginaw, Above Jacobsen's Flowers FE 4-0539

THE BUSINESS INSTITUTE

WINTER TERM STARTS NEXT WEEK

Day, Half-Day and Evening Sessions

VETERAN APPROVED

Business Administration
Junior and Higher Accounting
Gregg Shorthand English
Speedwriting Shorthand
Business Psychology Dictaphone
Typewriting Comptometer

Other Subjects Are Available

Call at School
7 W. Lawrence St., Pontiac
or Phone
FE 2-3551

HOURS:
Morning 8:30 - 11:30
Afternoon 12:00 - 2:30
Evening 6:30 to 9:00
Monday and Thursday

A good host shows his true colors when he serves

"the best in the house" in 87 lands

6 years old 90.4 proof

$5.90 4/5 Qt. Code No. 1410

$3.70 Pint Code No. 1411



Canadian Club

Imported in bottle from Canada

IMPORTED IN BOTTLE FROM CANADA BY HIRAM WALKER IMPORTERS, INC., DETROIT, MICH. BLENDED CANADIAN WHISKY



Thanksgiving

At this joyous yet solemn time of the year, people may ask themselves: "What makes a family?" A wise man once replied: "The sharing of a lifetime of experience." And no one can question the truth of his statement.

A family *is* the many, many things you share together: holidays and birthdays, laughter and tears, vacations and picnics and parties and family legends.

And to the happy family it means the sharing of worship, too. Nothing brings a family closer than going to church together. It's a wonderful, *complete* experience . . . one to share, not only at this time, but forever.

Waite's

Saginaw at Huron

If there were only three women left in the world, two would be off somewhere talking about the third . . . A man has reached middle age when he knows that the pain he feels in his back isn't merely in his mind. —Earl Wilson.

In Line With Our Policy of Always

Being Available When Needed,

We Will Be Open Thursday, November 27 . . .

THANKSGIVING DAY as Well as All Holidays from 10 A. M. to 10 P. M.

PRESCRIPTIONS

PRESCRIPTIONS PROFESSIONALLY PERFECT PROPERLY PRICED

PERRY DRUGS

East Blvd., Cor. Perry FE 2-0359

White Seal SPEEDWAY FUEL OIL

WHITE SEAL FUEL OIL FOR PLEASANT WINTER LIVING

Burns Cleaner
Burns Hotter
Burns Longer

Oakland Fuel & Paint
430 Orchard Lake
FE 5-6159

SPECIALIZED SERVICE

- T. V.
- HI FI
- TAPE RECORDERS
- RECORD CHANGERS
- P. A. SYSTEMS
- RADIOS
- OFFICE INTERCOMMS
- WEBCOR FACTORY SERVICE

BLAKE RADIO-TV
3149 W. Huron
FE 4-5791

For Office Supplies See
BACKENSTOSE BOOK STORE
15-17 E. Lawrence St.

Squanto's Thanksgiving

By DON OAKLEY and RALPH LANE



Hospital Parking Meters Compromise Approved

City Commissioners last night passed their compromise plan on parking meters near the proposed Pontiac General Hospital parking lot, with the promise that if installation of meters is ever considered, a public hearing would be called.

Adopted was an ordinance amendment that gives commissioners discretion to install meters on streets if revenues from the 214-stall hospital parking lot fall below expectation.

The amendment was sent to the Municipal Finance Commission in Lansing, changing one section of the revenue bond ordinance adopted to finance the lot.

★ ★ ★

The original ordinance had specified that 70 meters would be erected on Huron, Oneida and Seminole streets to "protect" the parking lot meters.

Although commissioners gave assurances there was no definite plan to install street meters unless necessary, Oneida and Seminole street householders protested, saying they didn't want meters on their residential streets.

District 2 Commissioner William W. Donaldson, in whose district the streets lie, repeated assurances last night.

"People should feel assured that the city won't promiscuously put out parking meters," he said. "The provision for street meters was included in the ordinance only to help sale of the bonds."

Commissioners adopted his resolution to call a public hearing if ever parking lot revenues fall so low that "the Commission and the city administration feel that street meters are necessary."

The Municipal Finance Commission may pass on the city's $175,000 revenue bond plan by the end of January. Construction of the lot between Johnson and Seminole streets is scheduled for completion July 1.

Commissioners approved the $15,500 purchase of the eighth parcel for the lot. This is the home at 64 S. Johnson, owned by Albert E. Silk. The city is still negotiating for purchase of two more homes.

Mid-U.S. Shivers in Coldest Clime of Season Today

By The Associated Press

The nation's mid-section shivered in the coldest weather of the season today.

Scattered snow flurries were forecast over Michigan today in the wake of a storm that dumped as much as four inches of snow on parts of the Upper Peninsula yesterday and tied up some lakes shipping.

The coldest spot in the state early today was at Houghton where the temperature was 20 (at 5 a.m.).

It was still snowing this morning at Houghton, Grand Marais and Pellston. The weatherman reported four inches of snow had accumulated at Houghton and Gladwin, while one inch was reported at Grand Marais and the Soo.

Highway crews worked during the night to clear snow covered roads. The Automobile Club of Michigan said yesterday afternoon all roads north of a line from Bay City to Ludington were covered with snow.

Bone-chilling winds up to 60 m.p.h. whistled across the Northern Plains and upper Mississippi Valley. Snow blanketed wide areas in the Rockies and northern Midwest areas but falls diminished as the storm moved east and southward during the night. However, blizzard warnings were in effect during the night in eastern North Dakota and northern Minnesota.

Temperatures dropped below zero in sections of Colorado, Wyoming, Montana and North Dakota. They tumbled into the 20s and lower from the mid-Mississippi Valley through the central Plains.

Cold wave warnings were posted for most of the north central Plains states from North Dakota into Oklahoma and from eastern parts of Colorado and Wyoming into nonrthwestern Missouri and Iowa.

★ ★ ★

The cold air was expected to envelop most sections from the Rockies into the Appalachians and move into the Atlantic Coast by tonight.

Generally cold and fair weather was the outlook for most of the nation Thanksgiving Day.

7 on City Board Plan to Fly to Convention

Unless the airline strikes interfere, Pontiac's seven city commissioners will fly to Boston this weekend for the annual convention of the American Municipal Assn.

Since Commissioners will be out of town, there will be no commission meeting next week.

They are scheduled to leave Metro Airport Saturday noon, to return Wednesday evening.

The convention will take place Sunday through Wednesday morning.

Cost of Living Stays Same

Figures During October Are Unchanged From August, September

WASHINGTON (AP) — Living costs as measured by the government remained unchanged in October.

★ ★ ★

The Labor Department reported yesterday its consumer price index held steady at 123.7 per cent of the 1947-49 average. This is the same as in August and September.

The peak was 123.9 in July.

In October, food prices averaged ½ to 1 per cent lower than in September but prices of most other goods and services averaged higher.

★ ★ ★

Because of the relatively steady living cost level the last three months, there will be no adjustment in pay rates for nearly one million workers in the auto and related industries whose labor contracts call for quarterly adjustments based on the government index.

Spendable earnings of factory workers and the buying power of those earnings fell in October from a September peak. The reason was shorter working hours due to labor strikes in the auto, fabricated metals and machinery industries.

★ ★ ★

After federal tax deductions the take-home pay of the factory worker with three dependents was $76.58 a week in October; that of the single worker $69.14.

Each figure is about 85 cents below the September record high.

Consumer costs for transportation, medical care and apparel were higher in October. The transportation group was influenced primarily by a 4.2 per cent increase in the cost of new cars as higher price tags on 1959 models outweighed slight declines in dealer prices for new 1958 models.

★ ★ ★

In the food group eggs, pork, poultry and apples were all lower but beef was higher.

Hoffa Said Planning Role in Airline Crisis

DETROIT (AP)—Teamsters Union President James R. Hoffa is planning to move into the airline crisis, the Detroit Free Press and Detroit News said today in stories from Washington.

★ ★ ★

The Free Press said: "Hoffa is very close to the flight engineers and intends to help them in their jurisdictional fight with the Airline Pilots Assn., a close associate of the Teamsters boss said."

★ ★ ★

The Free Press said Hoffa would enter the "third-man dispute," which centers around the demand of the pilots union that the third man in the cockpit of the jet planes of the future should be a qualified pilot. The third man in the propeller-plane cockpit today is a flight engineer.

"Hoffa, it was learned, is committed to stop gasoline deliveries to any airline now or in the future which joins with the pilots to do away with the 'flight engineers' jobs," the Free Press said.

★ ★ ★

The News quoted Hoffa in Washington as saying the agreement with the flight engineers was worked out three years ago.

Cuba has a law requiring that all cigars be made by hand. The law keeps some 35,000 cigar-makers busy.

Trans World Also Far From Pact

Eastern Air Lines Strike Erupts Into Court Suits

MIAMI, Fla. (AP)—Eastern Air Lines and its striking flight engineers today took their dispute into federal court. The three-day-old strike is tying up the nation's largest airline in a peak travel season.

As the Thanksgiving weekend neared, Eastern and another major carrier, Trans World Airlines, appeared far from a settlement. But the outlook was better elsewhere.

On Florida's southeast coast, air reservation requests piled up.

Passengers could get night coach tickets for points north with a two-day wait. The waiting list for first-class flights ran five days.

Coming in by air, the situation was about the same. The earliest National Air Lines would accept reservations from New York to Miami was Monday, Dec. 1.

Railroad reservations were immediate—both ways.

W. J. Ficht of Seaboard Airline Railroad said, "We're adding two coaches on each train each way. . . .We're not turning anyone away."

Traffic at Miami International Airport Tuesday was down more than 50 per cent from the same period last year. This time in 1957 Eastern Air Lines was flying 4,400 passengers in and out of the city daily. Eastern claims to handle 60 per cent of all passenger air traffic here.

A factor of importance to this tourist-conscious area is that Eastern provides the sole direct air link between Miami and 30 cities, including Detroit, Akron, Columbus and Cleveland, Ohio, Pittsburgh and Montreal.

HOTEL MEN HIT

If not settled quickly, the strike could have an economic wallop as severe as last winter, hotel men say.

Some anxious travelers tried to charter private planes. One firm, American Air Taxi, Inc., was swamped. Clark English, a spokesman for the firm, said he answered more than 100 additional calls mostly from people in a hurry.

American Airlines appeared to have averted a strike by the Air Line Pilots Assn. The pilots said they would honor a court order directed against a walkout scheduled for last midnight.

Full agreement was reached between National Air Lines and the International Assn. of Machinists, according to an announcement. The new contract runs until Oct. 1, 1960.

Meanwhile, Pan American World Airways announced in New York that it had reached a contract settlement with the Air Transport Division of the Brotherhood of Railway Clerks. The 5,000 clerical workers had set a strike deadline for the day after Thanksgiving.

Heat Ordinance Urged for City

Commission Hears How Reciprocal Agreement Helps Contractors

An ordinance to bring Pontiac heating contractors within the scope of a southeastern Michigan reciprocal agreement area was introduced by the City Commission last night.

Without the ordinance, Pontiac contractors would suffer competitively in areas outside the city, said N. J. Biddle, secretary of the Michigan Heating and Sheetmetal Assn.

Biddle said 70 area communities have passed ordinances that prevent outsider contractors from being licensed for jobs unless their home city has first licensed them under a similar ordinance.

A group of Pontiac contractors urged the city to adopt a code based on Detroit's new heating ordinance, which has been used as a model in many other communities, they said.

The code covers safety factors involved in the installation of oil and gas heating fixtures, sets up an examining board and an appeal board and inspection fees ranging from $3 to $10 a job.

The city has no heating code at present and it was the opinion of Peter Hickey, city plumbing inspector, that it should have one.

Commissioners authorized Hickey, the city attorney and the city engineer to meet with a committee of local contractors to study the proposed ordinance.

Just Can't Make It

MIDLAND, Tex. (AP)—Kiwanis Club President Phil Jonsson arose at an annual banquet to present awards to members with perfect attendance records for the year. The first five members he named were absent.

'M' Pupils on Probation for Sale of Spot Cards

ANN ARBOR (AP) — Five University of Michigan students have been placed on probation for their part in the sale of football spot cards.

Included in the group are two athletes, basketball captain Jack Lewis and football fullback Tony Rio.

The probation action was taken by the university on recommendation of the joint judiciary council, a 10-member student government group.

Probation prohibits taking part in any extra curricular activity.

'Grits' Is Word for 'Mush' to Southern Sled Dogs

DECATUR, Ga. (UPI) — What's in a word?

Fred Copeland, proud owner of three Alaskan malamutes, was dismayed that the sled-toting dogs wouldn't respond to "mush, mush" when they were being urged to pull the family wagon.

Noticing the dogs were adapting themselves well to life in the South, Copeland found the magic word. Now the dogs race away to the cry: "Grits! Grits!"

ITCHY DRY ECZEMA
Quickly Relieve Itching, Promote Healing with Soothing Super-Lanolated RESINOL!

40% to 60% OFF

ARMSTRONG INLAID TILE 3¾c Each
Plastic Wall Tile 4½ by 4½ ½ OFF

12' by 12' Room Size $6.95
Linoleum Rugs 9' by 12' $4.95

PAINT Reg. $2.95 Can Be Tinted Any Color $1.79
Plastic Wall LINOLEUM 54" High Reg. 59c 29c Run. Ft.

SMITH'S OUTLET
257 Saginaw St. We Give Gold Bell Stamps FE 2-7755

NOW! Thru FRI. EAGLE DRIVE-IN W. C. SMITH CIRCUIT DOORS OPEN 10:45



PLUS

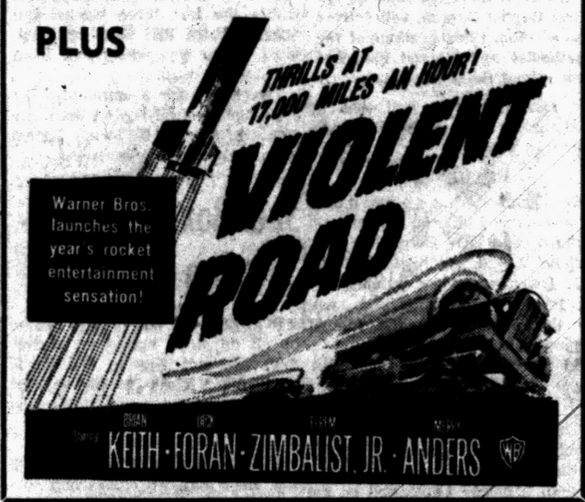

KEEGO STARTS THURSDAY 1:30 CONTINUOUS SHOWINGS

SPECIAL THANKSGIVING MATINEE THURSDAY

NO TIME for SERGEANTS | CHINA DOLL VICTOR MATURE

WED. "HIGH SCHOOL CONFIDENTIAL" "THIS ANGRY AGE"

HURON THEATER —MATINEES— THURS.--FRI.--SAT. DOORS OPEN 12:45

A GHOST-TOWN AND HIDDEN RICHES AT THE END OF A TRAIL OF GUNFIRE AND FURY!

ROBERT . RICHARD TAYLOR WIDMARK

M-G-M presents IN COLOR! THE LAW AND JAKE WADE

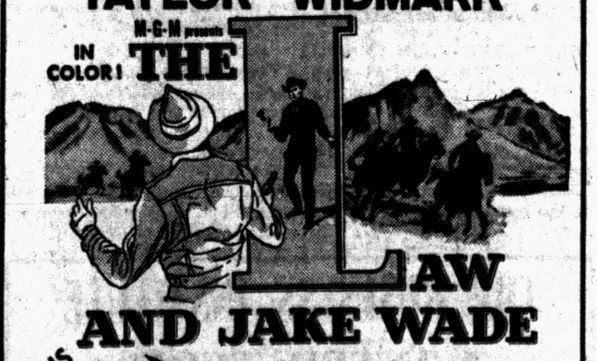

PLUS



EVENINGS—Ed. Smith at the CONN ORGAN

Enjoy CORONET VSQ BRANDY



$4.60 Fifth $2.97 Pint

BRANDY DIST. CORP., 350 FIFTH AVE., N. Y. CALIF. GRAPE BRANDY, 84 PROOF

Misses' and Child's PULL-ON BOOTS Only $3.49

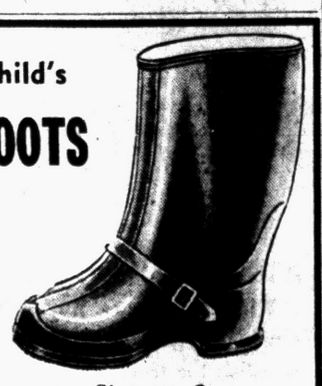

COLORS: Red, Brown, White

Sizes to 3 Women's Sizes $3.99

Rubber Insulated BOOTS All Sizes $3.99

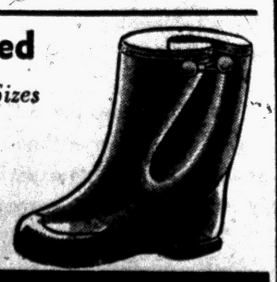

COLORS: Red, Brown

Go first to Neisner's

HELP FOR YOU

THIS FALL, TAKE A BOTTLE OF O-JIB-WA BITTERS. O-JIB-WA GETS, DESERVES AND BENEFITS MORE FROM MOUTH-TO-MOUTH ADVERTISING THAN ANY OTHER MEDICINE IN MICHIGAN. THE REASON? YOU GET RESULTS FROM THIS FAMOUS MEDICINE MADE FROM THE HERBS OF GOD'S EARTH. IT IS MADE WITH ONE PURPOSE - - TO HELP YOU.

Where Can We Get It?

AVAILABLE AT ALL DRUG STORES



TRY O-JIB-WA BITTERS

OLD MILL TAVERN IN WATERFORD

Recommended by Duncan Hines — Gourmet — Southeastern Tourist Association—and by our many satisfied guests from all over the world, whom we have served for 3 generations!

Separate Dining Rooms with Dance Music for Your Parties — "Special Rates"

For Your Birthday or Anniversary . . . Cake Furnished Free of Charge

We Have Planned a Wonderful THANKSGIVING FEAST DINNER Please Make Your Reservations

Now is the time to make reservations for your Christmas Parties

In Our Grille — 9 P. M. to 2 A. M.
IRENE BADER at the Piano
Tuesday through Saturday Inclusive

TELEPHONE OR 3-1907

Old Mill Tavern

on the Dixie Highway—Waterford

American manufacturers shipped a record 212.1 billion cigarettes during the first half of 1958, an increase of 3.3 per cent over the figure for the first six months of 1957.

Probe of Smear Campaign Against FBI Demanded

WASHINGTON (AP) — Sen. John Marshall Butler (R-Md.) said he will ask the Senate Internal Security subcommittee to investigate "a deliberate smear campaign against J. Edgar Hoover and the Federal Bureau of Investigation."

Butler, a member of the Senate investigating group, listed three recent moves which he said he regarded as critical of Hoover and the FBI.

"It seems to me that the American people are entitled to know the origin of the vicious smear campaign, who is behind it and how it is financed," he said.

★ ★ ★

Butler called attention to a 60-page article in the Oct. 18 issue of The Nation magazine. He said the article consisted "largely of misrepresentations, distortions, half truths and inuendoes obviously designed to damage the FBI's reputation." He said thousands of extra copies of the magazine were printed and said the Senate committee should determine "who contributed the money for such a large printing."

★ ★ ★

When a charge similar to Butler's was made a month ago by Preston J. Moore, national commander of the American Legion, Carey McWilliams, editor of The Nation said the issue "was in no sense a smear job on the FBI."

Butler said another attack will be made by the New York Post. "I am reliably informed," Butler said, "that reporters for the Post are seeking out former FBI agents and asking the most repulsive questions imaginable concerning Mr. Hoover. No self-respecting newspaper would permit such questions to be asked."

★ ★ ★

John Wechsler, editor of the Post said of Butler's statement: "This is the latest in a series of attacks apparently designed to discredit an independent study of Mr. Hoover and the FBI even before the research has been completed and the articles written.

"As I have pointed out in response to earlier attacks, the simple fact is that the Post is preparing a comprehensive study of the FBI director and his organization. We are interviewing a wide variety of sources in an effort to obtain a complete and balanced report. We trust Mr. Hoover does not share the view that he, unlike all other government officials, should be immune to objective reporting."

★ ★ ★

Butler said the Emergency Civil Liberties Committee has announced "its intention of joining this smear campaign through its official magazine."

★ ★ ★

Replying to Moore's assertion last month, Clark Foreman, director of the Emergency Civil Liberties Committee, said articles on the FBI had been prepared for the October issue but it had been delayed.

Hollywood Headlines

Parts Already Awaiting Elvis Presley's Return

By LOUELLA O. PARSONS

HOLLYWOOD — From the excitement coming from Hal Wallis' office you would have thought Elvis Presley is all gold set with diamonds and already out of the Army. Wallis says that Presley makes his first picture when he gets out of the Army (and heaven knows when that will be) for him and it is called "Rodeo." Two writers, Edmund Beloin and Harry Garson, check in at Paramount Dec. 1 to write the script from Lazárus' story.

Says Wallis, "By permission of my company Elvis then goes to 20th Century-Fox to star in the story of a riverboat gambler."

★ ★ ★

Two years ago Mary and Bob Cummings bought a story called "The Damned," by John MacDonald, for motion pictures. But Bob has been so busy with his TV show, he's never had time to make it. Now, Mary tells me, he's getting it ready for filming next summer.

They have had so many letters about Bob's new characterization of "Grandpa" in his TV show that he'll appear in this role on Dinah Shore's show.

★ ★ ★

Cesar Romero, one of the few remaining bachelors in our town, takes off for Mexico Dec. 1, to star in two musicals. His first will be "My Private Secretary" and Cesar hasn't done a role of this type since he starred in a host of musicals with Betty Grable, Alice Faye and Carmen Miranda. This calls for dancing and he is a beautiful dancer, one of the most graceful in our fair city.

In addition to starring in the two productions, Romero will be a partner in the venture with the producers Garcia-Desne.

★ ★ ★

Ronnie Burns, son of Gracie Allen and George Burns, will never forget the waif dinner honoring Queen Frederika. We took him with us and he, Henry Fonda, Robert Stack and others, danced with Princess Sophie. But it was Ronnie she took back to the dais and he had to sit next to her for the remainder of the evening.

★ ★ ★

Irene Hervey and Valley druggist Max Marx a twosome at the Round Robin. Marx married Eddie Arnold's widow, who died some months ago.

★ ★ ★

Princess Sophie had the time of her life going through Disneyland. She never missed a ride and she bought gifts for relatives in Greece. Some of the people who escorted her were worn out, but not the young princess who charmed them all.

★ ★ ★

Vic Orsatti had pretty blonde Dorothy Michael on his arm at the Desi-Lucy testimonial dinner.

PONTIAC DRIVE-IN Theatre
FE 5-4500 — SHOWS NIGHTLY RAIN OR SHINE — DRIVE AHEAD (U.S. 10) 1 BLK. NORTH OF TELEGRAPH RD.
Open 6:30 P. M. Show Starts 7 P. M.
TONIGHT -- THURSDAY
HOLIDAY 3-UNIT SHOW
The story of Johnny Butler, born white—raised as an Indian . . . trapped between two worlds. And Shenandoe, the frontier girl whose love was the bridge between them.
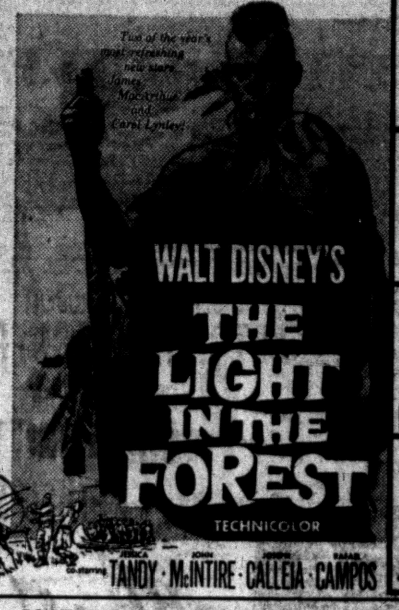

CLIFFTON WEBB (Mr. Belvidere)
IN
A MOST HILARIOUS FAMILY PICTURE
"CHEAPER by the DOZEN"
IN COLOR
MYRNA LOY -- JEANN CRAIN
ALSO EXTRA! . . . EXTRA . . .
IN ADDITION TO OUR REGULAR PROGRAM
—CHAPTER NO. 1—
ZORRO'S FIGHTING LEGION
A REPUBLIC SERIAL IN 12 CHAPTERS
WE HAVE IN-CAR HEATERS THAT REALLY HEAT

BLUE SKY
2150 OPDYKE RD.
FE 4-4611
DRIVE-IN THEATRE
TONIGHT
BOX OFFICE OPENS 5:30
EARLY, EARLY SHOW
IN BY 6:00, HOME BY 10:00!
2 EXCLUSIVE FIRST RUN FEATURES
In the toughest city in the world...

Party Girl 6:00 - 9:28
The Decks Ran Red 7:58 - 11:04
she goes to the roughest parties!
MGM presents
PARTY GIRL
Starring
ROBERT TAYLOR
CYD CHARISSE
LEE J. COBB
In CinemaScope and METROCOLOR
AND
ONE GIRL . . . AND A LOVE STARVED CREW!
The Decks Ran RED
M-G-M's ANDREW & VIRGINIA STONE PROD.
Starring
JAMES MASON · DOROTHY DANDRIDGE · BRODERICK CRAWFORD
THE TRUE STORY OF AN INFAMOUS CRIME AT SEA!
IN-A-CAR THE LATEST THE FINEST HEATERS

WANTED
1,000 COMIC BOOKS
1000 True Love Story Mags.
We Handle Tricks, Jokes and Novelties
PIPER'S MAGAZINE OUTLET
55 Auburn Ave. FE 4-8240

Oakland
HEY, MOM!
Get the Kids Out of the House While You Are Preparing Thanksgiving Dinner!
SEND THEM TO OUR BIG
BIG THANKSGIVING MORNING CARTOON and COMEDY FESTIVAL
Favorite Cartoon Characters
ALL IN COLOR
Packed in one Big 2-Hour Program of Hilarious Fun.
THANKSGIVING MORNING
NOVEMBER 27th
At this Theater, Starting 10 A. M.
ALL KIDS 25¢
REGULAR MATINEE ADMISSION PRICE FOR ADULTS

It's HOLIDAY SHOWTIME At Your . . .
EXCLUSIVE FIRST RUN BUTTERFIELD THEATRES!
Oakland
Holiday Prices Will Prevail on Thanksgiving!
Extra! Extra!
TONIGHT
— — — AT — — —
9:10 ONLY!
IT'S THE YEAR'S BIG COMEDY HIT!
SNEAK PREVIEW
Of a MAJOR HOLLYWOOD CINEMASCOPE Production
Attend Anytime Between 7:00 and 9:00 P. M. —See the Regular Show Plus the Preview
SORRY, WE CAN'T DIVULGE THE TITLE OR CAST!
LAST TIMES TODAY!
Robert Wagner, Dana Wynter, Jeffrey Hunter
JERRY WALD'S production of
COLOR by DE LUXE CinemaScope
IN LOVE AND WAR
FEATURES TODAY AT 1:00 - 3:00 - 5:14 - 7:22 - 11:08
There's Nothing Better than . . . a Wonderful Thanksgiving Show For All the Family!
STARTING TOMORROW
FEATURES AT 1:10 - 3:13 - 5:16 - 7:19 - 9:22
Paramount Presents
CARY GRANT
and
SOPHIA LOREN
They'll float your heart away on waves of love and laughter! Cary and Sophia—in love with each other, in love with Cary's delightful, devilish kids!
"HOUSEBOAT"
TECHNICOLOR®
VISTAVISION®
Hear! LOVE SONG FROM "HOUSEBOAT" (Almost In Your Arms) BING! BANG! BONG!
co-starring MARTHA HYER · HARRY GUARDINO with EDUARDO CIANNELLI
Produced by JACK ROSE Directed by MELVILLE SHAVELSON
Written by MELVILLE SHAVELSON and JACK ROSE

Strand
Doors Open 12:45 Thanksgiving Day
Features 1:10 - 3:10 - 5:15 - 7:25 - 9:30
The wonderful-time show all America has been waiting for!
C'mon to New Orleans with
PAT BOONE · CHRISTINE CARERE
TOMMY SANDS
SHEREE NORTH
AND INTRODUCING GARY CROSBY
FRED CLARK
and the girl they're all talking about—BARRIE CHASE!
MAKE WAY for the HAPPIEST HOLIDAY ENTERTAINMENT of the DAY! . . . STARTING WITH A . . .
GALA MIDNITE SHOW TONITE!
Doors Open 11:30 — Show Starts 12 Midnite — Admission 90c
Make Up A Party and Join the Fun!
The Showtime of a Lifetime!
The Season's Greatest Carnival of Joy
JERRY WALD'S production of
MARDI GRAS
CinemaScope
COLOR by DE LUXE
Sing Out, Sweet Land
EXTRA HOLIDAY HITS FOR YOUR ENTERTAINMENT
CARTOON FUN "Hula Land" || "HUNTING SPORT THRILLS"
TODAY . . . LAST TIMES AT 3:35 - 5:55 - 7:35 - 9:30
JULES VERNE'S "FROM THE EARTH TO THE MOON"
In Technicolor with JOSEPH COTTEN — DEBRA PAGET

Toy Seller, 12, Ready to Fight Vandals, Crooks

PHILADELPHIA (AP)—Christmas traditionally is a season of good will, toys, and booming business.

Cephus Houser, only 12, intends to make the most of all three, determined that neither crooks nor vandals will deprive him of both joy and profits.

Cephus is a toy merchant, has been since he was 7 years old. He operates his tiny shop in quarters next door to his North Philadelphia home.

★ ★ ★

Last May two juveniles cleaned out the place, and Cephus—lacking burglary insurance — figured his business was done, busted.

But a local bank, recognizing his good risk potential, loaned him $100. Four toy makers restocked the shop. Business was bigger and better than ever. That is, if one could overlook repeated acts of vandalism.

Cephus couldn't—and wouldn't. After the glass in his shop door was broken four times this month, the enterprising youngster wrote Police Commissioner Thomas J. Gibbons for protection.

"I am not taking this lying down," Cephus wrote. "And if these hoodlums think they are going to drive me out of business, they have another thought coming.

★ ★ ★

"I assure you if these boys are caught, I will prosecute."

Cephus is convinced the glass-breakers are juveniles; delinquent-variety, his own age.

Toys are selling briskly during those hours when Cephus isn't in classes at Our Lady of Blessed Sacrament School.

It Takes a Brave Girl to Answer This Ad

NASHVILLE, Tenn. (UPI)—The following want ad was placed in the Nashville Tennesseean:

"Wanted—Assistant; brave girl to stand against a 48-inch board and allow Rajah Raboid, sensational mind reader featured in the coming police show, to throw knives around her body. Apply stage door Ryman Auditorium noon Nov. 25. $250 life insurance policy will be presented free to the girl chosen. Chance for advancement."

Says Husband Drops Action

Agent of Woman in Congress Tells of Letter Ending $200,000 Suit

WASHINGTON (AP)—The male secretary of blonde Rep. Coya Knutson (D-Minn) says his boss's husband is dropping a $200,000 suit against him charging alienation of affections and slander.

William Kjeldahl, 30, made public a letter he said he got from Andy Knutson, the husband.

★ ★ ★

"Understand that I have nothing against you and the idea of suing you was not my idea in the first place," the letter said." . . . Please understand that people who wanted Coya to be beat started this whole thing."

The 45-year-old Minnesota congresswoman, defeated for re-election, could not be reached for comment. Neither could her 50-year-old husband, operator of a small hotel in Oklee, Minn.

Kjeldahl, executive secretary to Rep. Knutson, also showed newsmen a copy of another letter he said was sent by Andy Knutson to a federal judge. That letter said, "I've fired my lawyer, Benedict F. Fitzgerald, and I don't want to sue Kjeldahl any more. . . ."

Fitzgerald said later that as far as he knew he hadn't been fired and that he has not asked that the suit be withdrawn.

How To Hold
FALSE TEETH
More Firmly in Place

Do your false teeth annoy and embarrass by slipping, dropping or wobbling when you eat, laugh or talk? Just sprinkle a little FASTEETH on your plates. This alkaline (non-acid) powder holds false teeth more firmly and more comfortably. No gummy, gooey, pasty taste or feeling. Does not sour. Checks "plate odor" (denture breath). Get FASTEETH today at drug counters everywhere.

LOU-MOR
JEWELERS
MIRACLE MILE
IN BAZAAR AREA

Inspector Reports Defects on Ill-Fated Lakes Ship

CLEVELAND, Ohio (UPI) — A Coast Guard inquiry revealed Tuesday that the freighter Carl D. Bradley, which went down in Lake Michigan with 33 lives lost, was found to have weakened ballast tanks and bad rivets in inspections earlier this year.

Lt. Frank M. Sperry of the Marine Inspection Office testified before an investigating board here that when he inspected the Bradley in January and April he found more than 1,000 missing or badly eroded rivets in the side of the ill-fated vessel.

Lt. Sperry said he found the 31-year-old ship seaworthy, but issued a requirement that more than 100 rivets be replaced. He testified that "they were being replaced by bolts."

★ ★ ★

The marine inspector also told the board of inquiry that "the side tank plating showed evidence of general erosion, but not sufficient to require replacement."

He said the owners told him the ship was due to have these side ballast tanks replated and he directed that it be done.

Lt. Sperry said that in view of the proposed replating of the tanks he was "satisfied with the bolted repairs."

★ ★ ★

Further testimony was expected as to whether the rivets and tanks in question were repaired before the ship broke in half and sank in a storm the night of Nov. 18.

The ship was owned by Bradley Transportation Lines, a branch of U.S. Steel Corp.

The investigating board is headed by Rear Admiral Joseph A. Kerrins, commander of the Ninth Coast Guard District with headquarters here.

Set of Palace Porcelain Purchased for $2,873

BERN, Switzerland (UPI) — A 150-piece Sevres porcelain set ordered by Napoleon in 1805 for the Tuileries palace has been purchased for $2,873 at an auction here by an anonymous collector. The set belonged to the collection of the late Baron Pierre de Coubertin, founder of the modern Olympic games.

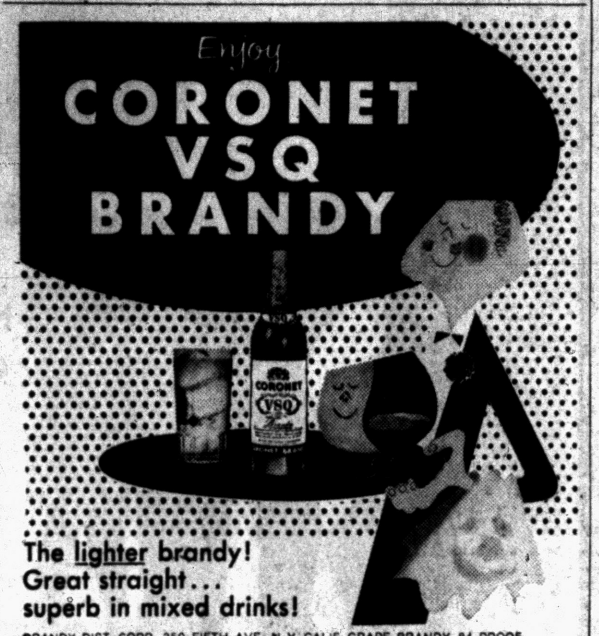

YOU'RE RIGHT TO USE MORE SUGAR

Michigan Made Sugar lifts up your energy fast, because sugar supplies energy to the body faster than any other food. It really helps give you that get-up-and-go feeling . . . that pep and vitality that makes work easier—play more fun!



Michigan Made Sugar helps you control your weight, because only sugar satisfies appetite so fast with so few calories. In fact there are only 18 calories in a level teaspoonful.

Michigan Made Sugar makes good food taste better, because sugar is nature's own pure-food sweetener. It not only adds its own delicious taste, but brings out the best flavor of other foods.

Buy the bag with the big red Michigan Made seal . . . Big Chief or Pioneer Sugar!

MICHIGAN MADE PURE SUGAR

grown and processed in Michigan by Michigan people

MICHIGAN MADE

Starts Monday December 1st



"DIET FOR TEEN-AGERS"

by Ruth West

Teeners are you unhappy about your weight? More than likely, then, you are unhappy also about your health, your complexion.

WHAT TO DO?

Read . . . . .

the new lively feature beginning December 1 in The Pontiac Press. This series is more than a diet! The 15-installments by Ruth West are fun to read and written especially for you.

Don't miss this feature starting MONDAY, DECEMBER 1st in

THE PONTIAC PRESS

Local Women Change, Rearrange—Adopt Trapeze

★ ★ ★ ★ ★ ★ ★ ★ ★ ★ ★ ★ ★ ★ ★ ★ ★ ★

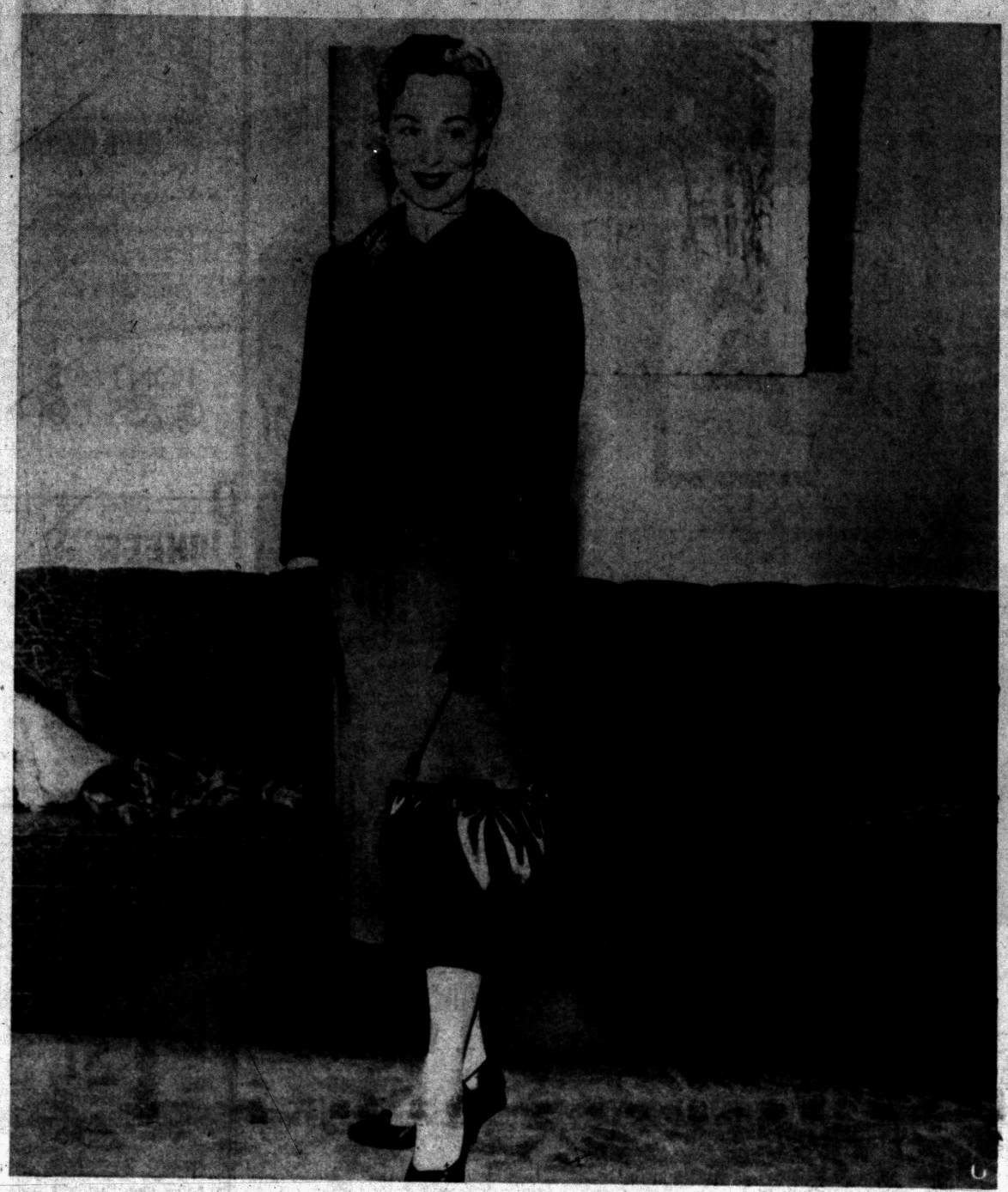

MRS JAMES CLARKSON



MRS. WILLIAM R. McCLURE



MRS. JAMES H. YOUNGBLOOD



MRS. CHADD MELLINGER



MRS. L. HARVEY LODGE



MRS. F. N. TAKIS

Only Dumb Cluck Would Wait for This Fellow to Fly the Coop

By ABIGAIL VAN BUREN

"DEAR ABBY: I got a man who is 12 years younger than I am, but he won't let me quit him and he says he can't marry me for the following reason: His Mama died three years ago and before she died she left strict orders that he was not to marry until his Daddy got married, as she didn't want his Daddy left alone. His Daddy hasn't got anybody to marry and he isn't even looking. This means he can't marry me. He is 44 and I am 56 and am getting older every day. Please tell me what to do."

NO SPRING CHICKEN

ABBY

DEAR NO: You'd be a dumb cluck to coop yourself up waiting for your boy friend's Daddy to marry when he isn't even looking. Get another rooster on the roster.

★ ★ ★

"DEAR ABBY: A neighbor of mine has two of the most adorable little dolls you could hope to see. They ring my front doorbell almost every morning and say, "Mama is still sleeping. She must be sick and we are hungry, could you please give us a little breakfast?" I have fixed them hot breakfasts dozens of times. They do not know that their Mama was out on a drunk and is sleeping off a hangover. But how can I tell them?"

GOOD NEIGHBOR

DEAR NEIGHBOR: It isn't necessary to tell THEM, but I think you ought to pay "Mama" a call. If this doesn't work, try Papa. If this fails, write to me again. I have some good suggestions.

★ ★ ★

"DEAR ABBY: What are the rules of 'Automobile Etiquette?' Is it ever proper for a couple when parking for a moonlight drive and the exchange of an occasional kiss to leave the car? My boy friend often suggests we leave the car, and I say it is not proper." SWEET SIXTEEN

DEAR SWEET (and if you want to stay as sweet as you are, listen carefully): The only time a girl leaves the car is to go into her own home!

★ ★ ★

"DEAR ABBY: I have a small one-chair barber shop. When I get through with my customers they will put on their ties and coats and by this time they have forgotten to pay me for their haircuts. I have lost money because I hate to ask them. I have asked a few times and they say they already paid me. Some get sore and pay me like they are paying me twice. What should I do?" UNPAID BARBER

DEAR UNPAID: The barber is supposed to shear the customer, but if you haven't the courage to ask for what is owed you, you can expect to get clipped. Don't start the next customer until you've collected from the last.

★ ★ ★

CONFIDENTIAL TO BERTIE: It now costs four cents to put in your two-cents worth. Is it worth it?

Blue Star Mothers Celebrate Birthdays

Blue Star Mothers met Tuesday evening at YMCA and honored birthdays of mothers of the month.

Hostesses were Mrs. Edna Leinenger and Mrs. Grace FitzThomas.

Chemise Is Passe—but Trapeze Catches On With Area Femmes

By JUDITH L. CLEMENCE
Women's Editor, Pontiac Press

We sat by and watched the chemise go out almost as quickly as it came. But it left in its wake another "look"—the trapeze!

This is one of the easier shapes which have been evolving for the past several seasons and now has crystallized into the trapeze silhouette.

IT CAUGHT ON

When the new look appeared on the scene, it was accompanied with as much grumbling as was the chemise. But, fashion-conscious women were quick to notice the brighter side. They saw the modified trapeze as not only a comfortable costume, but a very attractive one.

There are many versions of this eased silhouette, including the blouson and the "scythe" silhouette, a combination of fitted and relaxed looks.

★ ★ ★

We like what some of our fashion-conscious area women have chosen as their version of the new look. They have not jumped at Paris fashions in the belief that because it originates in Paris it must be the "correct" thing to wear. Instead they have taken the best from the experts and adapted it to their own way of living.

★ ★ ★

Mrs. James Youngblood of East Hammond Lake drive has chosen a two-piece trapeze dress which is a very attractive addition to any wardrobe. The ease of this short unfitted top teams gracefully with the shaped, trapeze skirt. Black and gold braid on the jacket, jet and gold earrings and bracelet accent the brown wool costume. The T-strap shoes of brown suede add another note of fashion.

TWEED EFFECTIVE

The pale yellow tweed suit which Mrs. William McClure is wearing is one she made several months ago. (She thought it a little too-extreme to wear then). Trained in fashion design, Mrs. McClure quickly accepts or rejects fashion dictates.

The extremely low banded jacket with a prominent blouson back is high fashion elegance, yet is still one that every woman admires. The skirt is slim, and she adds a leopard muff and leopard beret to accessorize the costume.

★ ★ ★

The compromise silhouette in the form of a two-piece costume is worn by Mrs. L. Harvey Lodge of Longworth drive. The Empire influence is seen in the high waist of the relaxed sheath of light weight brown wool, which is topped by a relaxed jacket. Although the jacket's waistline is not defined, a satin ribbon in front follows the natural line.

Face-framing brown and beige feathers held by a crown of brown velour is the hat Mrs. Lodge wears with her outfit, along with beige elbow-length gloves, amber earrings and a brown leather bag and shoes.

JACKETS UNFITTED

Suits have established the unfitted jacket as the silhouette of the year, and although it is particularly attractive with the trapeze suit, it is equally as attractive with the modified version.

Mrs. James Clarkson of Navajo road wears a pumpkin-colored wool suit which can be belted — a compromise between the loose and fitted, Mrs. Clarkson says. Our attractive model wears one of the new feathered hats of beige and brown, brown calf shoes and matching bag with her new suit.

★ ★ ★

The relaxed look appears even in knits such as Mrs. Chadd Mellinger of Blaine avenue has chosen. But the compromise is here again with the slim skirt. Worn with the black two-piece wool boucle suit is a black velvet Breton. The costume is ideal worn with a fur cape.

Mrs. Mellinger's other accessories are black gloves, black suede shoes with very pointed toes, and pearl earrings.

★ ★ ★

A classic walking suit such as Mrs. F. N. Takis of Bloomfield Hills has chosen is a costume which designers (Vera Maxwell and Ben Zuckerman) say will always be important in women's fashions. Of Forstman's wool, the loose coat and slim skirt are of royal blue and black tweed. A royal blue jersey blouse topped with a huge satin bow, royal blue beret and black shoes and bag completes a beautiful picture of fashion.

Medieval Music Subject of Study for Workshop

"Music of the 12th and 13th Centuries," a part of the study of polyphonic music, was the subject of the Workshop Group of Tuesday Musicale's program at Hotel Waldron. Mrs. H. V. Heldenbrand was hostess, and Mrs. D. B. Hogue was coordinator for the day.

Participating in the program were Mrs. V. M. Lindquist, Mrs. H. G. Woolcock, Mrs. Rebecca Gould, Mrs. James Rosenthal and Mrs. Clyde Marshbanks.

Mrs. Addison Oakley and Mrs. M. J. Wager assisted the hostess with tea.

Mrs. Samuel Challis Fetes Mrs. Fortune

Mrs. Samuel P. Challis opened her Ottawa drive home Tuesday to entertain Mrs. Theodosia Fortune who soon will return to her home in Solonica, Greece.

Guests attended from Pontiac, Birmingham, Franklin Woods, Grosse Pointe and Detroit.

Beta Sigma Phi Presidents Meet

Presidents of area Beta Sigma Phi chapters discussed charity work when the sorority's City Council meeting was held Monday at the home of Laura Sparks on South Paddock street.

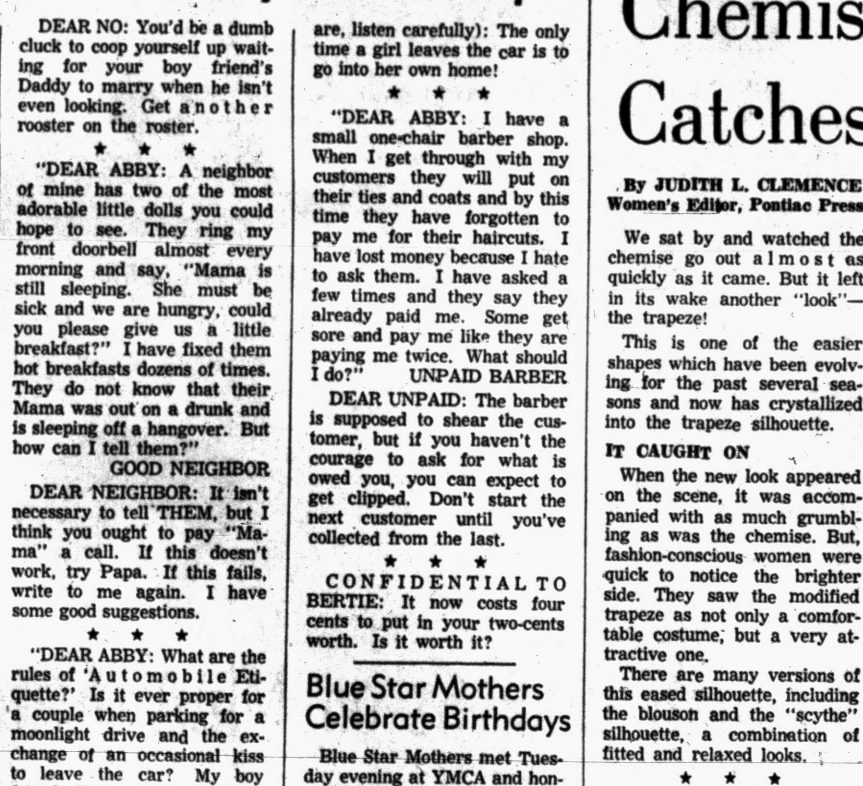

Pontiac Press Photo

The Women's Division of the United Fund Drive was among divisions honored at the victory luncheon held at Elks Temple Tuesday noon for collecting 119.6 per cent of their $20,790 quota. Among the door-to-door solicitors of the Women's Division attending the luncheon were (left to right) Mrs. Jay Bendall, Mrs. Leslie Howey and Mrs. John Kabana.

Pontiac Press Photos
by Tom Gerls

A GIFT
The Entire Family Will Appreciate



Install it yourself—It's easy
of Polished Plate Glass
FIVE WIDTHS
from $15.95
We Deliver
PONTIAC GLASS CO.
23 W. Lawrence St.
FE 5-6441

Professional PERMANENTS Styled as YOU Like It!
HAIR CUTTING - TINTS
FREE PARKING
IMPERIAL BEAUTY SALON
219 Auburn Ave.
FE 4 2878
No Appointment Necessary
EDITH STENSON, Owner

Beauty Clinic
by Edythe McCulloch
THANKSGIVING DAY
Tomorrow officially opens the holiday season. While turkey and all the trimmings sound wonderful . . . it is possible to eat a bit of everything without completely throwing caution to the wind. Think of that special glamorous dress you have to wear . . . if you don't gain any more weight!
Make yourself a solemn promise today that you are NOT going to overeat through the holiday season. Let your mind work out a plan that will work for you. Perhaps you will deliberately bypass the candy dish . . . be polite but firm about refusing fruit cake . . . rich pie . . . only you can know your biggest temptations.
If it helps . . . make a list of them throughout the season and count the calories you would have absorbed on New Years Day. Make it fun and stick to it!
Phone Edythe McCulloch Beauty Shoppe, FE 2-7431
608 Pontiac State Bank

Band Instrument REPAIR
- Factory Trained Expert
- The Right Parts
- Guaranteed, Too!

AT:
CALBI Music Co.
119 N. Saginaw FE 5-8222

"Fly" to the Beautiful *Caribbean*
Complete Air Tours Give You
- Sightseeing Time Galore
- Comfortable, Exciting Flight
- Wonderful Accommodations

For details, reservations and transportation arrangements, see
"Your *Dealer in Dreams*"
BIRMINGHAM TRAVEL SERVCE
GRACE PLUMMER REILLY
379 Hamilton Birmingham

Free Labor on Custom Draperies
The YARDSTICK
MIRACLE MILE

Expert Watch & Jewelry Repair
Sallan Jewelers
FE 2-5812 88 N. Saginaw

DIAMOND FEATURE
6 Matching Diamonds



Feature Interlock, 14K Yellow or White
Regular $100.00 Value
EASY TERMS $66.50
George's - Newport's
Jewelry Dept.
74 N. SAGINAW ST.

The Finest Gift for Anyone Is a Gift He or She Can Share
This Year Give the World's Most Appreciated Gift—QUALITY CONFECTIONS
Give Candies by
CROCKER'S of PONTIAC
Quantity discounts allowed to churches, schools, other institutions and business firms on orders placed before Dec. 10.
CONTACT CROCKER'S ORDER DEPT.
857 W. Huron Phone FE 2-9532

PARAMOUNT BEAUTY SCHOOL
11½ S. Saginaw, Eagle Theater Bldg., Pontiac, Mich.
Enrollments Available in Day or Evening Classes
Write, phone or call in person for Free Pamphlet.
PHONE FEDERAL 4-2352

LUNCHEONS
Sealtest Ice Cream
Popular Prices
RIKER FOUNTAIN
Riker Building Lobby

A New Service
Removal of Unwanted Hair
by Electrology
Offered for the first time by a Pontiac Beauty Salon A skilled Electrologist will be in our shop every Saturday for consultation and treatments.

For a Slender Figure
The Famous Relax-A-Tron
This method of figure control can help you take off pounds and inches . . . quickly and safely, without the use of drugs or tiring exercises!

Tony's Beauty Shop
Riker Bldg.—Rear of Lobby
FE 3-7186

EMPIRE influence in hairstyling requires a basic permanent and a forward wisp of hair.
CALLIE'S BEAUTY SHOP
116 North Perry FE 2-6361

Jim Doran Makes Way for Ex-Titan End

Lions' Veteran Pass Receiver Retired for '58

Perry Richards Joins Detroit for Thursday Game With Packers

DETROIT (UP) — Jim Doran, a longtime standby of the Detroit Lions, is going to sit out the rest of the season.

The veteran end, who was hurt in Sunday's loss to the Chicago Bears, was placed on the injured reserve list yesterday as the Lions brought in a newcomer, Perry Richards, former University of Detroit star.

A free agent, Richards, 6-foot-5, played last season at Pittsburgh and then was dropped before the start of the 1958 season after being traded to Philadelphia.

★ ★ ★

Doran damaged a leg muscle in the 20-7 loss to the Bears. His injury was another in a series that cost the Lions heavily this season in the pass department. Doran was a star receiver. Others of that skill who were lost by injury were Jerry Reichow and Steve Junker.

A nationwide television audience will get a chance to see the Lions in action Thanksgiving Day, and coach George Wilson is encouraging comment from the fans.

★ ★ ★

"If any of them see what's wrong with the Lions this year, I hope they'll let me in on it," said the Lions' head coach.

The bottom has dropped out of the Lions this season, after winning the world championship in dramatic, come-from-behind style in last season's stretch drive, the Lions have had just about everything go against them this year.

★ ★ ★

"I've always said you have to be real lucky in this league," Wilson added. "This season just proves I'm right. Last year, we were getting all the breaks, and we took advantage of them and won the close ones. This year, the ball has bounced the other way. We can't seem to do anything right — not for very long at a stretch, anyway."

The Lions, 3-5-1 on the season, meet the Green Bay Packers Thursday in the traditional Thanksgiving Day clash at Briggs Stadium, and another sell-out crowd is anticipated.

★ ★ ★

Game time is 12 noon, and Detroit is favored. The Packers, who have only one victory in nine games, battled the Lions to a 13-13 tie earlier this year in Green Bay.

This will be the eighth time these two teams have met in Detroit's holiday classic and the Packers have had only one victory. Tobin Rote fashioned that one in 1956 by a 24-20 score and it knocked the Lions out of the Western Division race. Rote will be quarterbacking the Lions this time.

Despite Dissolution of PCC Next July 1

Big 10 Smells Roses in '60

CHICAGO (UP) — The Pacific Coast Conference dissolves as such next July 1, but there is reason to believe the Rose Bowl will continue as the grandpappy of football bowl games with the Big Ten represented.

★ ★ ★

The Big Ten, it learned today, will announce at its December meeting that the 1960 Rose Bowl will go on as scheduled, despite the break up of the PCC, and a Big Ten team will be there. There is no chance of the Big Ten going to another bowl game under contractural agreements such as the hookup it has had with the PCC for the last dozen years.

"It's the Rose Bowl or nothing for us," said a conference spokesman.

From the remnants of the PCC, which split over recruiting charges, and varying degrees of disciplinary action taken, has emerged the big four, or big five, made up of California, UCLA, Southern California, Washington and later possibly Stanford.

★ ★ ★

The Big Ten hopes that no totally new Rose Bowl contract will be needed to continue business with the new group and Tournament of Roses committee. It prefers an updating of the current agreement based on the formality of knocking out any clauses pertaining to the PCC and inserting the new conference.

Any major contract change would mean re-negotiation, throwing the whole matter back into the laps of the Big Ten faculty representatives and what might be a hard fight to get a majority vote for continuing the bi-conference series. There still are some Big Ten schools steadfastly against post-season games and some facultymen who may be opposed to the new conference.

★ ★ ★

The Big Ten's attitude is to take things slowly and hope the broken pieces can be picked up and fitted together.

There has been a tacit understanding on the part of the Tournament of Roses committee that it wants a Coast school in the Rose Bowl and that it likes the relationship it has had with the Big Ten.

"To be a big financial success, a Coast school is necessary," said a Big Ten official. "To help insure this success, the Big Ten always has provided a good team. The contract saves the committee from shopping on the open market."

The 1960 Rose Bowl will be under a sort of trusteeship of athletic directors, who will conduct affairs in lieu of official auspices of the then defunct PCC.



ONCE HEALTHY — When the Detroit Lions moved into training camp at Cranbrook, these were the three ends being counted on for a successful season. First Jerry Reichow (right) was injured and then Steve Junker (center). Both were put out for the season. Today it was announced that veteran Jim Doran was retired for the remainder of the schedule putting all three on the injured reserve list.

Major Hoople Sez: Navy to Sink Army

By MAJOR AMOS B. HOOPLE
Versatile Genius

Har-rumph! Hak-kaff! This is the time of year when I am invariably called upon for light banter about Turkey Day and its gastronomic meanings.

But I have been engaged in serious matters of late and find it hard to adjust my thinking to humor.

With the rash of military histories being written I find myself generously donating huge amounts of time assisting authors in the task of evaluating strategies of great battles.

★ ★ ★

Luckily for my zillions of readers, football has a distinct military twist to it as the season ends and the Hoople forecast was simple for me to put together.

I am speaking of, certainly, the classic Army-Navy encounter before 102,000 people at Philadelphia's Municipal Stadium.

Using the compilations of my staff I found myself forced to agree with its prognostication that Navy, waging a stubborn defensive battle for one half, will suddenly take the offensive with the second half kickoff — Mr. Red Board Daly assures me Army will win the coin flip and receive at the game's start — and thunder to victory.

★ ★ ★

Egad! It will be a shock to most. Army is favored. But Hoople's plotting board sees Navy winning 29-13!

On the same afternoon, I foresee trouble for the Air Force Academy. Their season will be hurt by Colorado, which will rumble to a 21-6 triumph!

On Thanksgiving Day, look for Texas A. and M.'s Cadets to cheer



with wild abandon as their team turns back Texas, 20-15.

There are more Hoople predictions, of course. Read on for the remainder:

THANKSGIVING DAY
Pittsburgh 17, Penn State 15
Texas A. and M. 20, Texas 15
Virginia Tech 14, Va. Military 6
Cornell 14, Pennsylvania 13
So. Carolina 20, Wake Forest 13

SATURDAY
Navy 20, Army 13
Notre Dame 34, So. California 13
Colorado 21, Air Force 6
Alabama 7, Auburn 0
Georgia Tech 20, Georgia 13
Mississippi 13, Miss. State 13
Rice 14, Baylor 6
Tennessee 13, Vanderbilt 8

NL Star 'Thrilled to Death'

Banks Is 'Most Valuable'

CHICAGO (UP) — Ernie Banks, slugging Chicago Cub shortstop who yesterday was named the most valuable player in the National League, feels he hasn't yet reached his peak.

If and when he does, opposing pitchers better run for cover because this lean 27-year-old already has clobbered 183 homers in a shade more than five full seasons.

★ ★ ★

A whip-like swing and tremendous wrist action are his mainstays. Durability is his byword.

Banks joined the Cubs at the end of the 1953 season and played the last 10 games. He continued on through 424 consecutive games before he was finally sidelined in 1956 with a finger infection. He didn't miss a game last year and played in 156 more this season.

Banks, who was "thrilled to death" when told he had been named most valuable, said "I feel I've got a lot of years ahead of me. I think my peak as a player is yet to come."

★ ★ ★

Only last summer Cub Manager Bob Scheffing was discussing Banks when he remarked:

"There's no reason in the world why Ernie can't continue for another 10 years. He can play a doubleheader and never even work up a sweat."

Actually, there's very little Banks can sweat off. He is 6 feet 1 and a slim 170 pounds. His weight seldom varies and his appearance on the street is that of a refined and shy college student.

Banks is one of the foremost advocates in the recent trend of major leaguers using thin-handled, lightweight bats for the purpose of hitting home runs. That's completely opposed to the old belief that a heavy bat and a lot of muscle were needed to hit balls out of a park.

★ ★ ★

Banks enjoyed the best season of his career this year although there was some disappointment when he failed to hit 50 homers. He finished with 47 and 129 runs batted in. Banks had a good chance to reach 50 but faltered in September which in the past has been one of his favorite months.

MICHIGAN BASKETBALL SCORES
College
Alpena Community College 71, Vincennes 58
Lawrence Tech 72, Selfridge AFB 38
Battle Creek JC 68, Spring Arbor JC 62
High School
Paw Paw 50, Vicksburg 43
Marne 46, Carson City St. Mary 45
Ann Arbor University High 48, Lansing Boys Vocational 29

TUESDAY'S FIGHTS
OAKLAND, Calif.—Bobo Olson, 174, San Francisco, stopped Paddy Young, 170, New York, 6.
DETROIT—Wilf Greaves, 161, Detroit outpointed Charlie Cotton 153, Toledo, 10.
PORTLAND, Ore.—Phil Moyer, 153, Portland, outpointed Luther Rawlings, 151, St. Louis 10.
McKEESPORT, Pa. — Bobby Gordon, Charlerio, Pa., knocked out Johnny Morris, Pittsburgh, 9, (Middleweights).
HOLYOKE, Mass.—Jimmy Beau, 163, New Canaan, Conn., stopped Willie Gray, 161, Boston, 6.

Tech Routs Selfridge

DETROIT (UP) — Lawrence Tech won its basketball opener over Selfridge Air Force last night 72-38. Tech lost the last 11 games of its 1957-58 season. Joe Davis led the Selfridge scorers with 14 points. Clayton Pethers got 13 for Tech.

Final Class D Cage Meeting on Dec. 1

The final basketball managers' meeting for the Pontiac Parks and Recreation Department's Class D City League will be held Monday, Dec. 1, at 7:30 p.m. The meeting is scheduled in the conference room of the health department on the ground floor of City Hall, 35 S. Parke St.

This is the last call for teams wishing to compete in the Class D City League for boys 18 years of age and under during the 1958-59 season. Teams must be represented to receive consideration for league entry.

The $5 entry fee is due no later than Wednesday, Dec. 3, at 5 p.m. Eleven teams are registered to date and a few more can still be accommodated. Teams are now practicing at Lincoln Junior High on Mondays and Tuesdays and league play will begin the week of Dec. 8.

3 From Michigan

UPI Lists All-America

NEW YORK (UPI)—This is the 1958 United Press International All-America football team selected by 278 sports writers and radio and television broadcasters throughout the nation.

POS.	PLAYER	SCHOOL	WT.	CLASS	HOME
E	Buddy Dial	Rice	185	Sr.	Magnolia, Tex.
E	Sam Williams	MSU	225	Sr.	Dansville, Mich.
T	Ted Bates	Oregon State	215	Sr.	Los Angeles
T	Brock Strom	Air Force	217	Sr.	Ironwood, Mich.
G	John Guzik	Pitt	223	Sr.	Lawrence, Pa.
G	Al Ecuyer	Notre Dame	205	Sr.	New Orleans
C	Bob Harrison	Oklahoma	206	Sr.	Stamford, Tex.
QB	Randy Duncan	Iowa	180	Sr.	Des Moines, Iowa
B	Pete Dawkins	Army	197	Sr.	Royal Oak, Mich.
B	Billy Cannon	LSU	200	Jr.	Baton Rouge, La.
B	Bob White	Ohio State	212	Jr.	Covington, Ky.

SECOND TEAM
ENDS—Monty Stickles, Notre Dame, and Rich Kreitling, Illinois
TACKLES—Ron Luciano, Syracuse, and Vai Heckman, Florida
GUARDS—George Deidrich, Vanderbilt, and Zeke Smith, Auburn
CENTER—Max Fugler, LSU
BACKS—Bob Anderson, Army; Dick Bass, College of Pacific; Joe Kapp, California, and Don Meredith, SMU

THIRD TEAM
ENDS—Jim Houston, Ohio State, and Jerry Wilson, Auburn
TACKLES—Jim Marshall, Ohio State, and Don Floyd, TCU
GUARDS—Bob Novogratz, Army, and Tom Koenig, SMU
CENTER—Jackie Burkett, Auburn
BACKS—Bill Austin, Rutgers; Nick Pietrosante, Notre Dame; Bob Jarus, Purdue, and Don Thornton, Northwestern

Inter-Loop Baseball Looms

Proposal May Be Drafted at Majors' Confab

Tiger Officials Favor Schedule Between Two Leagues

DETROIT (UPI)—Major league resistance to an inter-league schedule appears to be breaking down with the introduction of an inter-league draft proposal to next week's Major and Minor League baseball meeting in Washington.

Several years ago when then Cleveland Indian general manager Hank Greenberg came out for a schedule that would give fans an opportunity to see the teams of the other league, a great fuss was raised.

Now, with declining gate receipts and the American League's annual Yankee runaway, Greenberg's idea is coming into favor.

But it will be at least two years before it can happen.

"Usually the inter-league draft and the inter-league schedule have been connected," Detroit general manager John McHale said. "We're for the idea. Baseball has to keep making progress to attract the fans."

The draft proposal was brought up by the Philadelphia Phillies. It would provide that players could be traded from the American to the National League and vice-versa, without waivers being asked, from Nov. 21 to Feb. 28.

★ ★ ★

"It would be a lot easier to trade," McHale said. "That way, say if a National League club had an abundance of good hitters but was short on pitching and it didn't want to trade the hitters to clubs in its own league, it could trade with a team in the American League."

A 5-3 majority in each league would be necessary to put the rule into effect. McHale said if the proposal passes, the inter-league schedule might not be far behind. It's not on the agenda for next week's meeting.

★ ★ ★

If it would be brought up next December, American League fans could see the National League stars by 1961. Since scheduling for the next season usually is started in August, it's unlikely, even if the plan were passed next year, that it could be put into effect for the 1960 season.

★ ★ ★

McHale said he hasn't heard any open opposition to the idea.

"The club owners in both leagues are more progressive now and there isn't that old feeling that one is better than the other," he said.

Tiger president Harvey Hansen said the objection that it would foul up the records doesn't make sense "because after all, records are only a history of what's happened."

One proposal that probably won't pass is one put forward by the players themselves asking for 25 per cent of all money received by the clubs from radio and television rights.

Old 'Turkey' Rivals

PHILADELPHIA (UP) — One of the grandaddies of college football rivalries, Penn vs. Cornell, gets its 65th outing tomorrow. At stake are a second place berth in the Ivy League and Penn's chances at its first winning season under Coach Steve Sebo.

Penn has not had a winning year since 1952. In 1954 Sebo took over and now has a team with a 4-4 record. Lefty James' Cornell team already assured of its first winning season since 1955, is 5-3.

SPORTS

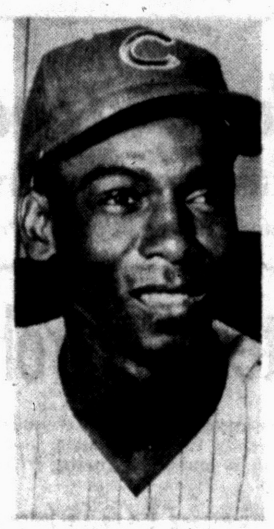

MVP OF NL — Ernie Banks, hard hitting shortstop of the Chicago Cubs was named the Most Valuable Player in the National League for 1958.

Baylor Guides Lakers to Beat Pistons, 98-90

DETROIT (UP)— The Detroit Pistons went cold in the fourth period, watched a five point lead slip away, and dropped a National Basketball Assn. game 98-90 to the Minneapolis Lakers last night.

Minneapolis finished with a strong burst in the last two minutes and broke a three game losing streak as the Pistons dropped their ninth game in 16 starts this season.

Rookie Elgin Baylor, who scored three big points in the Laker's final drive, finished with 19 and led the winners.

Baylor also increased his lead as the NBA's top scorer. He has 423 points.

The Pistons' George Yardley led individual scorers last night with 31 and remained in second place in the league race with 397 points.

Detroit led 70-65 entering the final period but hit on just four field goals in 31 attempts as Minneapolis wrapped up the game.

Gene Shue scored 20 points for the Pistons and Larry Foust collected 18 for Minneapolis.

Si Green, fresh out of the hospital, came off the bench with three minutes remaining to lead Cincinnati to a 115-113 victory that ended New York's eight-game winning streak.

And Andy Johnson, a former Harlem Globetrotter, paced a 30-12 second period drive that carried the Philadelphia Warriors to a 106-105 triumph over the St. Louis Hawks in the first game of the Madison Square Garden Doubleheader.

MINNEAPOLIS	G	F	T	DETROIT	G	F	T
Baylor	6	7	19	Dukes	3	5	11
Ellis	4	0	8	Farley	0	0	0
Foust	6	6	18	Jordon	6	2	14
Garmaker	5	3	13	Lloyd	0	1	1
Hamilton	1	0	2	McGuire	1	1	3
Hundley	5	0	10	McMillon	1	0	2
Fleming	0	2	2	Noble	2	4	8
Krebs	2	4	8	Shue	7	6	20
Leonard	4	0	8	Yardley	11	9	31
Mik'lsen	4	2	10				
Totals	37	24	98	Totals	31	28	90

Minneapolis	16	23	26	33—98
Detroit	22	26	22	20—90

No Decision on Fromhart

DETROIT (UPI)—The University of Detroit Athletic Council scheduled another meeting today to decide whether to rehire football coach Wally Fromhart.

The six man council met yesterday and Monday.

John R. Mulroy, university vice president in charge of athletics, said the council has "not yet reached any recommendations."

Fromhart's job was rumored to be in jeopardy because Titan followers had expected a big year but the Titans wound up with a 500 record of four victories, four defeats and a tie.

Beach, Taylor, Leak Named to All-Star 11

3 County Gridders on MIAA Team

By The Associated Press

Albion, Hope, and Hillsdale — The three teams who shared in the first triple tie in the long and storied history of the Michigan Intercollegiate Athletic Assn., grabbed the big share of honors on the Associated Press small college All-State football team announced today.

The three MIAA schools claimed eight of the 11 places on the first squad in the third annual AP selections.

★ ★ ★

The voting, done by the state's sports editors and broadcasters who covered the small college elevens and the coaches who saw all the teams in action, was the heaviest in the three-year history of the poll.

There are two repeaters from the 1957 team — tackle Larry Ter Molen of Hope and Pontiac halfback Walter Beach of Central Michigan — and the quarterback of the 1958 dream team, Tom Schwalbach of Northern Michigan, reclaimed the honor he won in 1956. Schwalbach rated honorable mention last season.

Beach, still only a junior, led the 1958 balloting with 24 votes and thus gets the honorary captaincy of the first team.

★ ★ ★

Twenty-two players on the first and second teams, plus coaches of all Michigan small colleges and universities, will be honored at a luncheon next Tuesday at Marshall.

The AP and the National Assn of Intercollegiate Athletics will present an award to Michigan's coach-of-the-Year and give awards to the top 22 players.

Joining Beach and Schwalbach in the first team backfield are Ron Bekius, Hope fullback, and Don Van Gilder of Albion. It is a versatile and high-scoring aggregation with a combined point output of 239 points.

Van Gilder and Bekius are hard runners with the ability to overpower defenses. Beach is a threat both inside and outside, while Schwalbach is a cool field general with uncanny passing ability.

The first team ends, Walled Lake's Tom Taylor of Albion and Jim (Jelly Bean) Reynolds of Hillsdale, ran away with the balloting at that position. Taylor collected 20 votes and Reynolds 21.

Paired with Ter Molten at tackle is Carl Elliott of Eastern Michigan, while the guards are Clarkston's Lanny Leak of Albion and Don Paarlberg of Hope. The center is Ed Tallman of Hillsdale.

FIRST TEAM

PLAYER, SCHOOL	POS.	HGT.	WGT.	CLASS
Tom Taylor, Albion	End	6-2	195	SR
Jim Reynolds, Hillsdale	End	6-2	200	JR
Larry Ter Molen, Hope	Tackle	5-10	188	SR
Carl Elliott, Eastern Michigan	Tackle	6-0	212	SR
Lanny Leak, Albion	Guard	6-1	200	SR
Don Paarlberg, Hope	Guard	6-2	192	SR
Ed Tallman, Hillsdale	Center	6-0	190	SR
Tom Schwalbach, North, Michigan	Q'tback	5-11	175	JR
Walter Beach, Central Mich.	Back	6-0	175	JR
Don Van Gilder, Albion	Back	5-11	190	SR
Ron Bekius, Hope	Back	6-0	190	SR

SECOND TEAM
ENDS—George Blommel, Northern Michigan and Jim Eckman, Central Michigan; TACKLES — Jerry Snyder, Hillsdale and Dick Tyler, Kalamazoo; GUARDS—Dan Hazebrook, Michigan Tech and Roger McIntosh, Central Michigan; CENTER — Alex Klukach, Eastern Michigan; QUARTERBACK—Oarie Lemanski, Central Michigan; BACKS—Walter Poe, Hillsdale, Jim MacMillan, Wayne State, Bill Klenk, Alma.

HONORABLE MENTION
ENDS—Jim Northrup, Alma; Charles Shonta, Eastern Michigan.
TACKLES—Jim Haase, Central Michigan; Jim Larkin, Hillsdale.
GUARDS — Luis Dias, Olivet; Bill Hulbregtse, Hope; Gene McFadden, Central Michigan.
CENTERS—Jim O'Hara, Wayne State; Gene Van Dongen, Hope.
BACKS—Norm Gehl, Ferris; Jim Hurd, Albion; Dick Allen, Northern Michigan; Jim Koresky, Adrian; Pete Watt, Hope; Earl O'Shaughnessy, Hillsdale; Len Fase, Alma.

Ptacek Named Most Valuable

ANN ARBOR (UP) — Bob Ptacek, to nobody's surprise, has been selected by his teammates as Michigan's most valuable player in the 1958 football season.

The Wolverines overwhelmingly voted the honor to their quarterback and leader yesterday.

Tackle George Genyk was picked by the Wolverines to captain the 1959 eleven. Genyk takes over the captaincy from fullback John Hernnstein, who didn't get much opportunity to serve as Michigan's field leader.

Greaves Gains Decision Over Cotton in Detroit

DETROIT (UP) — Wilf Greaves, top ranking Canadian middleweight, took a split 10-round decision from Charlie Cotton of Toledo last night in a co-feature bout at Graystone Ballroom Arena.

Greaves weighed 161 to 153 for Cotton. There were no knockdowns in the bout witnessed by 1,200 fans.

Referee Tom Briscoe scored it a 45-45 draw under Michigan's 5-point must scoring system. Judge Armond Pringele had it 55-47 for Greaves and Judge Barney Platnek favored Greaves, who is fighting out of Detroit, 44-43.

From The PRESS BOX

University of Michigan's football bust will be held Monday night December 1st at the Statler-Hilton Hotel with Fred Matthaei, Detroit industrialist, toastmaster.

★ ★ ★

Birmingham's municipal skating rink at Eton Park will open Thanksgiving Day. Skating lessons will be given from 5:00 to 7:00 p.m.

★ ★ ★

Don Reas of Pontiac, a junior at Concordia College in Illinois, was a member of the football team and the college band. He is the son of Mr. and Mrs. David Reas of Overton street.

★ ★ ★

Moray Leon Eby, 81, former Iowa player and coach, died yesterday at his home in Cedar Rapids, Iowa.

★ ★ ★

The third annual Holiday Bowl featuring the two top NAIA teams will be nationally televised Dec. 20. Hillsdale was the entry last year.

★ ★ ★

Buffalo University, winner of Eastern small college Lambert Cup will play in the Tangerine Bowl, Dec. 27 against Florida State.

★ ★ ★

Entries of the $250,000 Petersen Bowling Classic close Thursday for the tourney which starts Dec. 20.

6 Michigan Colleges Have Winning Year

By The Associated Press

Eighteen Michigan colleges and universities play varsity football—and only six of them wound up the 1958 campaign with winning records.

Nine of them were below the .500 mark but only Kalamazoo College failed to win a single game.

Here's the way the final 1958 college standings look:

Team	W	L	T	Pts.	Opp. Pts.
Hope	8	1	0	249	76
Grand Rapids JC	7	1	0	251	61
Hillsdale	7	2	0	197	74
Albion	6	2	0	203	85
Central Michigan	7	3	0	216	204
Alma	5	3	0	169	116
Northern Michigan	5	5	0	237	125
Michigan Tech	4	4	0	152	155
Detroit	4	4	1	131	157
Western Michigan	4	5	0	188	200
Eastern Michigan	4	5	0	108	88
Ferris Institute	3	4	0	79	123
Adrian	3	5	0	74	166
Michigan State	3	5	1	117	123
Wayne State	2	4	1	81	169
Michigan	2	6	1	132	211
Olivet	1	8	0	52	269
Kalamazoo	0	8	0	54	185

Buds Capture Bowling Title

DETROIT (UP) — The Budweisers of St. Louis reign as new national match game bowling champions after a power demonstration in cleaning up in the finals.

The Buds, champs for a third time in four years, polished off the challenging Detroit Pfeiffers last night in a hot showdown struggle, 3,211-3,140. Pfeiffer was the last survivor in the Buds' two-day sweep. Defending champion Falstaff of St. Louis wound up in second place.

Don Carter, making history, is the first man to own or share in all three major championships. He also is national singles champion and with teammate Tom Hennessey holds the doubles crown.

The Buds, with Hennessey showing the way with a 676 series, smashed down the Pfeiffers in two of three games in collecting three points to finish with 12½.

Deer Season, 'Derby' to Close Sunday

Bigger Harvest, More Hunters Than Year Ago

County 'Deerslayers' Have 4 Days Left to Bag Contest Bucks

With only four days left of the current Michigan gun-deer season, and for the annual Pontiac Press "big deer derby" hunting pressure was expected to hit its peak, Saturday and Sunday.

Oakland County nimrods have boosted the top heft of buck entries during the last few days, several times, and there was a good chance today's leader might not hold on through the final stretch. However, it will take a big one to dislodge Clyde Hazen's 235-pounder.

★ ★ ★

The Walled Lake storekeeper downed his husky entry on Drummond island, hunting with his son, Leo, and three others, all of whom filled their licenses. Hazen's buck was an 8-pointer.

Area hunters will have until noon (12 o'clock) Dec. 2 to file late entries. Oakland County full-time residents only are eligible for the $150 prize. Properly certified weight slips are necessary for all entries. They must be signed by a weigher, a disinterested witness and the hunter. Addresses of all three must appear on the slips.

★ ★ ★

Conservation men say more hunters are taking more deer than a year ago. They estimate that with favorable weather, and more does and fawns as targets, the bag will go past the 90,000 mark. About 80,000 deer were taken during the 1957 season.

During the first nine days of the season the deer count at the Straits bridge was 10,190. A year ago 9,224 went across in the full 16-day season.

Deer also appear to be bigger and in better condition than a year ago.

★ ★ ★

Some of the 53,000 hunters with permits to shoot deer of either sex in 37 special areas have been deliberately by-passing shots at does and fawns in hopes of bagging a buck. Those who have been unsuccessful more than likely will be setting their sights on antlerless deer from now on if they get a chance.

The season ends next Sunday in all but Allegan County after three full weekends of shooting. A special Dec. 1-10 season by permit only is set for Allegan County where deer have been giving trouble to farmers.



Pontiac Press Photo

BIGGER, BETTER — Area deer hunters really have a tough mark to beat in the current Press "big deer derby" leader. Clyde Hazen, Walled Lake storeman (above) shows his 235-pound, 8-point entry, downed on Drummond Island.

Huntress, 71, Bags 4th Deer in Five Years

Pontiac's Mrs. Brag Downs 6-Pointer at Gladwin

The three-score-eleven years that have passed over the head of perky Mrs. William Brag, 338 Seward, Pontiac, haven't dimmed her sharpness of vision, nor slowed her reflexes too much.

★ ★ ★

That was demonstrated a few days ago, when Mrs. Brag dropped her 4th buck in five years of deer hunting.

Using a 30-30 rifle, the Pontiac woman fired just one shot to fill her license. She was hunting near Gladwin with her husband and another couple. The 6-point, 150-pounder was the party's only buck.

★ ★ ★

"Deer hunting is all the hunting I do," says Mrs. Brag. "But I really like it. I do a lot of trout fishing, too." The Manistee is her favorite stream.

University of Detroit's football teams were considered for Rose Bowl bids in 1921 and 1928. The 1928 team, declared national champion by the Spalding Guide, was untied and undefeated in nine games.



Pontiac Press Photo

SWINGS MEAN RIFLE — Age doesn't stop Pontiac's 71-year-old deer hunter, Mrs. William Brag (above), who bagged her 4th buck in five years. Mrs. Brag's spikehorn was the only buck in her party of four. The deer was dropped on a running shot.

Robert Stevens and Clarence (Sonny) Means, assistants to Michigan State basketball coach Forddy Anderson, are former Spartan court stars.

Industry Threatens Park Area

Indiana Making Fight to Save Their Dunes

LANSING (AP) — In Michigan, conservation groups by the dozen are up in arms over a proposal to open Porcupine Mountains State Park to copper mining.

★ ★ ★

In Indiana, it's the same story in connection with plans by a couple of big steel companies to build on one of the state's last remaining stretches of unspoiled sand dunes along Lake Michigan.

Michigan's "battle of the porkies" was joined last spring, with conservation groups on one side and Upper Peninsula business and civic leaders on the other.

Indiana conservationists have been fighting their war for several years, and with equal vigor. With only about 45 miles of Great Lakes shorelines in their state, Hoosiers hold their dunes country in the same high regard as Georgians their Stone mountain and Texans their Alamo. It's a rare jewel to be protected from further desecration by industry.

★ ★ ★

What's involved is a four-mile stretch of lake shore a few miles west of Indiana Dunes State Park. Owners are National Steel and Bethlehem Steel Corp. Both have plans to build there.

The state park, with some half million visitors a year, is overcrowded during the summer months, as are Michigan's Grand Haven and Holland State Parks not far to the north. Indianans and Chicagoans by the thousands flock there every warm weekend.

New Course Record Set for OCSC Sports Cars

The newly paved sports car race course at Waterford (OCSC) sports a new record. It was set last weekend by Lieut. Les Morrisett, wheeling his full race Corvette over the tricky layout in 101 seconds.

The officer also took the first place trophy for Class D, a division dominated by Corvettes. Ron Roe and Don Akin placed 2nd and 3rd in Corvettes.

★ ★ ★

Delos Palmer of Toledo spun his XK120 Jaguar on the swamp turn, right out of competition for Class D honors which he formerly held. The test was a combined sports-saloon event with the latter class on top in A and B divisions. John Bunce (SAAB) was first in A and Vince Morency first in B, with his Volvo. No. 1 and 2 in Class C went to Bill Hevron (Triumph TR-3) and Gordon Harrison (1959 Morgan).

★ ★ ★

Bill Pratt of Birmingham won Class E (modified cars) in a 1958 Corvette, and Patty Lidgard, driving her husband's V.W., won overall honors for women.

Pioneers Conduct 2-Way Horse Show

First of a series of winter club competition horse shows was held recently at the George Smith home in Rochester by the Pioneer Saddle club of Oxford. The show was a two-way event, with action features and a jackpot show in the afternoon, following a wiener roast.

Winning riders included:

Flag races—(children) C. T. Bryant, Pontiac; (women) Barbara Jones, Pontiac; (men) Harriet Bryant, Pontiac; speed, action—Tom Wells, Sandy Wells (Troy), Bill Johnson (Lake Orion); barrel bending—(1)—C. T. Bryant, Sandy Wells, Bill Johnson; cloverleaf—Tom Wells, Sandy Wells, George Smith; barrel bending (2)—Tom Wells, Sandy Wells, George Littleson (Troy).

Jackpot—flag race, Stan Feldmann, Orion; sped-action, Bill Johnson; cloverleaf, Joe King; barrel bending, George Smith; rope race, Bill Johnson and George Smith.

Franklin 'Diana' Downs Big Buck on Difficult Shot

Mrs. Margaret Reeder, wife of P. H. Reeder, 26210 Evelyn Ct., Franklin Village, outshone the male members of a hunting party at Bearpaw Camp, near Luzerne.

★ ★ ★

The Franklin "Diana" downed the party's only buck on opening day.

Her trophy was a 190-pound, 8-pointer. She had to get it the hard way. All the huntress could see of the big deer, at 150 feet, in the rain, were the head and horns. But her markmanship was without a flaw. The buck dropped at the first shot. It was her 4th deer.

★ ★ ★

Mr. Reeder, Robert and Frank Gordon of Luzerne comprised the hunting group.

Mickey Rogers, who trained Hard Ridden to win the English Derby, saddled Stephanotis in the 1957 International race at Laurel, Md.

NEW, NEW FEATURES POWER-PACKED
1959 Dodge
See It at
Rammler-Dallas
Dodge-Plymouth-Chrysler-Imperial
Dodge Truck Dealer
1001 Main St. OL 2-9111
Rochester
(Only 7 Miles from Pontiac)

CORONET VSQ BRANDY
$4.60 4/5 Qt. $2.97 Pint
CORONET VSQ Brandy
CORONET BRANDY
BRANDY DIST. CORP., 350 FIFTH AVE., N.Y.
CALIF. GRAPE BRANDY, 84 PROOF

Along the Outdoor Trail

With H. GUY MOATS
Outdoor Editor, Pontiac Press

Need Pointed for Hunter Control

By JACK PATTERSON

A great deal of time, money and high-powered thinking is expended on problems involving the control of the Michigan deer herd. Apparently no comparable effort is being made in behalf of controlling deer hunters, whose numbers threaten, in the next few years to exceed the deer herd itself.

PATTERSON

It is assumed that most deer hunters are law-abiding citizens, who may fudge occasionally on technicalities, but generally stay within the framework of the rules. But in any group numbering nearly half a million, even a smallish percentage adds up to enough rotten apples to raise hob with the barrel.

There are two activities, both currently illegal, but much practiced, to which the legislature might give some further attention. First, and worst, is road hunting. There is no circumstance short of war or civil disturbance in which firing of a rifle from a public highway is an excusable performance.

If an offense is in and of itself illegal and inexcusable, then it would seem to follow logically that punishment for one convicted of such an offense would be swift, sure and certain. As of now it isn't.

★ ★ ★

A mandatory jail sentence of say 10 days, for road hunting, might go a long way toward curbing the practice. Since hunters wear license tags and automobiles do too, it shouldn't take specially trained operatives to detect and report violations.

★ ★ ★

The second area in which further legislative interest could be invited involves the problem of trespassing. Although remedies presently exist they seem inadquate to control this growing problem.

Trespassing can be and often is a bare legal transgression. Wilful entrance of an armed trespasser on wired and posted lands would seem to be something more than that. A new statute, specifically naming armed trespass as a separate, punishable offense, with clearly defined penalties, might slow down the wire hoppers.

Aside from continuing examples of the problems noted above, the present deer season continues at a better-than-average clip.

Was This Hunter Surprised!

Doe Shot Wearing Horns

OUTDOORS proof to moats

LAKEVIEW (UPI)—A deer Robert Rake, 34, of Grand Haven, shot while hunting near this Montcalm county community looked like a buck from a distance but it wasn't.

Although it had a six-point rack of antlers that measured 16 inches wide, the deer was a doe. Conservation officials, who said a hunter's chances of killing a doe with antlers was about "one in 80,000," let Rake keep his 175-pound "buck" because the law allows sportsmen to kill any antlered deer with horns at least three inches long.

Solunar Tables

Here are the John Alden Knight solunar periods for the ensuing week. They can aid in selecting the best times for fishing and hunting in this area:

	A.M.		P.M.	
	Minor	Major	Minor	Major
Thurs.	6:30	12:15	7:00	12:45
Fri.	7:20	1:05	7:45	1:30
Sat.	8:05	1:50	8:30	2:15
Sun.	8:50	2:35	9:15	3:00
Mon.	9:35	3:20	10:00	3:45
Tues.	10:25	4:10	10:50	4:35
Wed.	11:15	5:00	11:40	5:25



WINNING PUPPY — Eight-months old Meadow Flame of Englewood (an Irish setter), recently got off to a good start on the long path to a championship, with a best in match win at the Saginaw Valley Kennel club all-breed puppy match. Flame is owned by the Volney Cottons of Ortonville, and won her honors with Mrs. Cotton handling the dog all the way. Judge (at left) who named the winner is a well known area dog man, Magnus Nerassen. More than 100 puppies competed in the show.

Little Stories About Outdoors

Archers, and would-be robinhoods, of Oakland County Sportsmen's Club will start winter league competition Sunday, Nov. 30, with a registration and practice night.

Rules will be explained and the shoot will be a flint round which is a 6-position shoot with all distances under 30 yards.

Registration and shooting fees are reasonable. The public is invited. Beginners are welcome as all shooters are handicapped. It is easy to win while learning to shoot, officials say.

Competition will continue for approximately 12 to 15 weeks. Two weeks will be taken off for the holiday season. By the first of April, all participants should be ready for outdoor shooting.

League nights will be Friday and Sunday.

Club is located on Waterford road, a quarter-mile off Dixie highway in Waterford.

★ ★ ★

OCSC archers have some new officers, too, including Woody Slade, chairman; Lou Shedden, range captain; Jack Beebe, target captain and treasurer; Vi Bernor, secretary; Nelson Bernor, snacks, food; Don Baker, Jim Hargraves, trophies.

★ ★ ★

Staindrop Breckenhi 11 Chip, owned by Mrs. Roy Chapin of Grosse Pte, recently retained its national springer spaniel championship one of few American-bred dogs to take this title.

★ ★ ★

One of the big buck entries for The Press "derby," now nearing its end, was the fine, 214-pounder downed in Marquette county by Edward F. Kassuba, 92 South St., Ortonville. The deer wore an 11-point rack.

— MOATS



Pontiac Press Photo

'SHORT LEADER' — Mrs. Walt Asher, 4695 Forest Dr., displays the head and rack of hubby Walt's 217-pound, 11-pointer that for a brief time Saturday, held the Press' deer contest lead. Mrs. Asher also bagged a deer. A 220-pounder, later in the day, put Asher's buck out of the competition.

GUARANTEED REBUILT ENGINES
Service and Rebuilding
NOW No Money Down 24 Months to Pay
AUTOMATIC TRANSMISSION
Our Specialty
MOTOR TUNE-UP
Fast Service—Quality Work
MOTOR Exchange Co.
401 S. Saginaw FE 3-7432

Greetings
TO ALL OUR FRIENDS AND PATRONS
We are having
OPEN BOWLING
Thanksgiving day
from 10:00 A. M. Until 1:00 A. M.
HURON BOWL
1124 West Huron Street FE 5-2383

BONDED BRAKES
• LABOR and MATERIAL
• RE-PACK FRONT WHEELS
• RE-ADJUST BRAKES
• INSPECT WHEEL CYLINDERS
$12.95
FORD CHEVROLET PLYMOUTH
MARKET TIRE Co.
77 W. Huron St. FE 8-0424

Come In! Let Us Show You!
Dependable
Low cost MUSTANG REPLACEMENT ENGINE
Saves gas, oil and costly repairs
Buy with Confidence POST Recognized Value
Recommended to millions of car and truck owners by the "POST"
Gives you 10% more power
▶ New car performance
▶ Quick installation
▶ Written, nation-wide guarantee
▶ Every engine factory tested
Always look for this emblem of Quality
For all popular makes and models of cars and trucks
Let us prove how remarkable, factory-tested MUSTANG outperforms 'em all because of precision engineering, top quality parts and master engine builders. Investigate the cheaper, faster, better way to repower your car or truck for top performance; greater operating economy, longer, trouble-free life. MUSTANG'S low prices are 33⅓% below cost of a new engine and with easy payments, too. Drive around . . . for greatest deal in town.
PONTIAC MOTOR PARTS
Automotive Parts and Equipment
29 Auburn Ave. Ph. FE 2-0106

AAA
Going to
GET COLD
And when days and nights get cold, motorists get trouble and motorists get hurt.
Motor car owners who belong to the Automobile Club of Michigan and insure their car with this Exchange at the Club have unusual winter advantages, privileges and protection. They simply are likely to get along better than non-members when the cold comes.
Better inquire at the Club office, learn what you are missing, and get fixed for winter.
Detroit Automobile Inter-Insurance Exchange
at Automobile Club of Michigan
VISIT OR PHONE YOUR NEAREST OFFICE
A. J. BOGUE — Mgr.
76 Williams St. — FE 5-4151
H. M. McNally, OL 2-7751 — C. H. Burns, FE 8-2133
R. L. Taft, FE 2-8019 — R. S. Tynan, FE 4-2891
R. A. Warken, FE 2-6248 — Virgil Keener, (Holly) MEIrose 7-7451
C. R. Wilson, FE 8-0205 — C. "Chuck" Conn, GR 4-6254
See first-page of local phone books for offices in state cities.

Holds Percentage of Bank Deposits

Federal Reserve Stores Money

(Following is the third of six dispatches explaining the complex economic machinery that controls the nation's supply of money.)

By CLYDE H. FARNSWORTH

NEW YORK (UPI) — The nation's super bank — the Federal Reserve System — is a gigantic storage tank for money.

Dollars flow into the bank because of a law forcing commercial banks to put a part of your deposits into the super bank for storage. The rest is theirs to lend.

Originally the storage tank was designed to give a bank cash reserves in case a lot of depositors wanted their money back at once and all at the same time. With funds on reserve it could meet this demand without calling loans back for repayment.

But the tank later worked into a handy tool for controlling the amount of funds a bank could lend. Here's how:

If the reserve level in the tank drops for any reason, then a bank must scramble to secure funds elsewhere to bring its reserves back to the required level. This puts the squeeze on the bank. It might have to refuse loans — perhaps call back some for repayment.

The tool is even more powerful because these reserves are a very special type of money. Each reserve dollar can be ballooned into six actual dollars because of the ability of banks to create the money by making loans.

★ ★ ★

The super bank has at its disposal certain other machinery enabling it to increase or lessen the storage tank level.

Probably the most important of these involves open market operations — the actions of a committee sitting at Federal Reserve headquarters in Washington.

What they do is buy and sell government bonds (except savings bonds and certain special issues) to dealers. These dealers are just like the corner grocer who buys a can of tomatoes hoping to make a profit. They buy from and sell to not only the Federal Reserve but also to banks, insurance companies and large corporations.

When the open market committee feels it's necessary to increase reserves, it buys government securities, paying dealers with a Federal Reserve check.

When a dealer's bank sends the check to the Federal Reserve Bank of its district to be collected, the reserve bank in effect creates the money by crediting that bank's account. Since reserves already had to be at the required level, the tank spills over, giving the bank the excess to lend.

When securities are sold, the process works in reverse, wiping out that much in reserves.

★ ★ ★

But banks also may borrow from the super bank for brief periods to keep their storage tank money at the required level. This acts as a safety valve so banks aren't forced into calling loans when they are unexpectedly short in the tank.

A loan of this type is called a discount. The fee or rate the super bank charges on this type of loan is the discount rate.

In the early stages of the system when the Federal Reserve wanted to discourage loans of this sort, it raised the fee and when it wanted to stimulate loans, it lowered the fee.

Now, however, a change in the rate is a signal to the nation that the Federal Reserve is loosening or tightening its reins on credit.

For example, in mid-August the system started to raise the discount rate from 1¾ to 2 per cent, signalling that money would be a little tighter than it had been at the bottom of the recession. Before the recession set in, the discount rate had been at 3½ per cent.

Probably the most powerful machinery of the super bank is its ability to change storage tank requirements itself.

★ ★ ★

The U.S. has gold, more than $20 billion worth, salted away as backing for the currency. You can't buy gold, but foreign countries can. And when they do it also affects reserves.

The reason is simply that foreign countries have to pay for the gold in dollars drawn out of their accounts in U.S. banks. Their check to the Treasury is sent to the Federal Reserve for collection. The super bank then lowers the storage tank account of the bank on which the check is drawn and credits the treasury's account.

(Next: The Story of a Check.)

U.S., Chinese Meet on Formosa Issue

WARSAW (AP)—U.S. and Communist Chinese ambassadors to Poland met for an hour 45 minutes in a secrecy - shrouded negotiating session yesterday.

★ ★ ★

It was the first meeting since Nov. 7 for American Jacob Beam and Peiping's Wang Ping-nan, who are talking over various issues between the two nations. They announced they would meet again Dec. 12.

★ ★ ★

Diplomats said the relaxed pace of the meetings indicated a lessening of urgency concerning Formosa Strait.

Relative of Tom Dooley Says 'Stop That Song'

FLINT (UPI) — Officials of WJRT television are puzzled about a telephone complaint.

They said an unidentified woman called during the playing of popular recording "Tom Dooley."

She said she was a relative of the outlaw Tom Dooley and would WJRT "please stop playing that song about him."

BOARDING HOUSE



OUT OUR WAY



HALF ACRE CASTLE

John Morris



THE GIRLS

By Franklin Folger



"I like to make my decision right off then I can settle back and enjoy the case."

Today's Biggest Bargain
in healthful, refreshing satisfaction
Enjoy daily—millions do!
WRIGLEY'S SPEARMINT CHEWING GUM

You'll Find
PROFITABLE OPPORTUNITIES
Every Day in the Pontiac Press Want Ad Section
Take advantage of this easy way to solve all your buying and selling problems.
To Place Your WANT AD
DIAL FE 2-8181

BOOTS AND HER BUDDIES

By Edgar Martin



THE BERRYS

By Carl Grubert



DIXIE DUGAN

By McEvoy and Strieber



ALLEY OOP

By T. V. Hamlin



CAPTAIN EASY

By Leslie Turner



NANCY

By Ernie Bushmiller



MORTY MEEKLE

By Dick Cavalli



GRANDMA

By Charles Kuhn



DONALD DUCK

By Walt Disney



Business and Finance

Grain Prices

CHICAGO GRAIN

CHICAGO, Nov. 26 (AP) — Opening grain prices:

Wheat—		Oats—	
Dec.	1.95⅞	Dec.	65
Mar.	1.89¼	Mar.	67
May	1.86⅝	May	69¼
Sep.	1.86⅝	July	61⅞
Corn (old)—		Rye—	
Dec.	1.13¾	Dec.	1.31
Mar.	1.15¾	May	1.30¼
Corn (new)—		July	1.22
Dec.	1.13¾	Lard (drums)—	
Mar.	1.16	Dec.	11.55
May	1.19	Jan.	11.17
July	1.20⅝	May	11.00
Sep.	1.20¾	July	11.00

U.S. Agrees to Sell Arms to Tunisia

WASHINGTON (AP) — The United States has agreed to sell small arms to Tunisia. Only details of delivery remain to be worked out.

A State Department spokesman, reporting this, also disclosed today that the United States is prepared to consider a military assistance program for the Far Eastern republic of Indonesia.

Press officer Lincoln White told a news conference that in the case of Tunisia the negotiations are centered now around dates and delivery.

"We have agreed" to sell arms to the government of President Habib Bourguiba, White said.

Come Home, Ma! 7 Young Puppies Really Need You

Seven 11-day-old puppies at 15 Gene St. wish their mother, a three-year-old black cocker spaniel named Penny, were home again.

The pups face starvation, eating less and less every day, according to their owners, Mr. and Mrs. Melvin L. Washburn.

Three Washburn youngsters — Peggy, 9; Gary, 8, and Cindy,7 — miss their pet Penny, too.

The Washburns think Penny has been stolen. They let her go outdoors Friday afternoon and she hasn't come back.

The family says it will welcome the return of Penny, no questions asked.

Harvester Has Dividend

DETROIT (AP) — Detroit Harvester Co. has declared a dividend of 10 cents a share payable Dec. 15 to stockholders of record Dec. 1. The dividend for the corresponding three-month period last year was 30 cents a share.



Service When You Need It . . .

that's the kind of service that counts the most, and it's the kind of insurance service you can get only from a home town agent who is always nearby, eager and able to serve you.

We're independent businessmen—not employees of an insurance company. We advise you according to *your* best interests and when you have a loss, we represent *you* and you alone.

For the protection and service you need, see your local independent agent . . . who serves you first.

Thatcher, Patterson & Wernet

Pontiac's Oldest Insurance Agency

711 Community National Bank Bldg.

FE 2-9224

We Buy All Types of WASTEPAPER

NEWSPAPERS 50c 100#

CORRUGATED 80c 100#

Pontiac Waste Material Co.

135 Branch FE 2-0209

FOR LEASE

Store Space in the Drayton Plains Shopping Center, Drayton Plains, Michigan

32 x 185 ft — will divide

Excellent Location for Furniture, Carpets, Hardware, Appliances

900 car paved parking

ERNEST OLIVER - REALTOR - WO 3-3236

2026 Dime Bldg., Detroit 26, Mich.

MARKETS

The following are top prices covering sales of locally grown produce brought to the Farmer's Market by growers and sold by them in wholesale package lots. Quotations are furnished by the Detroit Bureau of Markets, as of Tuesday.

Detroit Produce

FRUITS

Apples, Delicious, bu.	$3.75
Apple cider (case) 4 gals.	2.50
Pears, Bosc, bu	3.50

VEGETABLES

Beets, topped, bu	1.50
Carrots, topped bu.	1.50
Cauliflower, doz.	2.50
Celery, doz. stalks	1.25
Fennel, (bch.) doz.	1.25
Horseradish, No. 1 pt.	3.25
Kohlrabi (bchs.) doz.	1.25
Leeks (bchs.) doz.	1.75
Onions, dry (bag) 50 lb.	2.25
Parsley Root (bchs.) doz.	1.00
Parsnips ½ bu	1.75
Potatoes (bag) 50 lbs	1.16
Radishes, red (bchs.) doz.	.90
Radishes, white (bchs.) doz.	.90
Squash, Delicious bu.	1.25
Tomatoes, Hothse., No. 1 8-lb. bskt.	2.75
Turnips, topped, bu.	1.75

GREENS

Cabbage bu	1.00
Colards, bu.	1.25
Kale, bu.	1.25
Mustard, bu.	1.50
Spinach, bu.	1.50
Swiss chard bu.	1.25

SALAD GREENS

Celery cabbage, doz.	1.25
Endive, bleached, bu.	2.25
Escarole, bleached bu.	2.25

Poultry and Eggs

DETROIT POULTRY

DETROIT, Nov. 25 (AP)—Prices per pound, f. o. b. Detroit, for No. 1 quality live poultry:

Heavy type hens 18-20; light type hens 12; heavy type broilers and fryers 3-4 lb whites 17-18; Barred Rocks 20; caponettes over 5 lbs. 21-22; ducklings 26-30; light ducks 19-20; geese 26-28; turkeys heavy type young hens 28-29; mostly 26-27; young toms 31-32; turkeys small type (includes Beltsville Whites) hens 29½-30.

DETROIT EGGS

DETROIT, Nov. 25 (AP)—Eggs, f. o. b. Detroit, in case lots, federal state grades:

Whites—Grade A jumbo 51; extra large 48-52, wtd. avg. 49; large 45-46, wtd. avg. 45½; medium 38; small 27-30, wtd. avg. 29; Grade B large 43; Browns—Grade A extra large 51; large 45; medium 38; small 30; checks 31-33, wtd. avg. 32.

Commercially graded:

Whites—Grade A large 41-45; medium 31-32; browns—Grade A large 41-42; medium 30-32.

Livestock

DETROIT LIVESTOCK

DETROIT, Nov. 25 (AP)—Cattle: Salable 500. Bulk early supply cows; limited showing slaughter steers and heifers, good and choice virtually absent; balance small lots utility and standard offerings; good and choice steers unchanged, hardly enough to test trade; lower grade steers and heifers moderately active, fully steady; cows steady; ten head high choice to prime 1170 lb. steers 26.50; few small lots average good and high good 1065-1181 lb. steers 26.50-27.35; utility and standard mixed offerings 20.50-25.00; utility cows 18.50-19.50; 19.50 paid rather sparingly; canners and cutters 15.00-18.50; few head good 850 lb. feeders 26.00.

Hogs: Salable 300; butchers steady to 25 cents lower instances 50 cents off on weights over 260 lbs. Sows steady mixed lots U S No. 2 and 3 180-240 lbs. 18.25-18.75; mixed No. 1 and 2 190-230 lbs. 19.00; no early sales No. 1, 2 and 3 240-300 lbs. 18.50-17.75; mixed grades sows 300-400 lbs. 18.25-16.25; No. 2 and 3 400-600 lbs. 14.25-18.00.

Vealers: Salable 100; steady choice and prime vealers quoted 33.00-40.00; few head late Monday up to 42.00; standard and good vealers 26.00-33; cull and utility 16.00-26.00.

Sheep: Salable 600; all classes steady; two loads choice to prime wooled slaughter lambs 23.50; load choice and prime wooled lambs late Monday up to 24.00; load choice shorn lambs No. 2 pelts 22.25; cull to choice slaughter ewes quoted 5.00-9.50.

Committee Checks TV Bribe Rumors

WASHINGTON (AP) — House investigators pushed today their effort to learn whether bribery rumors were deliberately planted to affect the award of a Pittsburgh television channel.

Summoned as witnesses before the House Legislative Oversight subcommittee were two former officers of Television City, Inc., Earl F. Reed, president, and Lee F. Eckels, secretary.

Television City was one of five applicants for Pittsburgh's TV Channel 4. The channel eventually was awarded to a firm formed by its merger with WCAE, Inc., a Hearst-owned applicant.

Both Reed and Eckels have been named in testimony as sources of the bribery rumors, which have been denied by all concerned.

State License Plates First Issued in 1910

LANSING (AP) — 1959 marks the 50th anniversary of use of numbered metal plates for motor vehicles in Michigan.

First plates were issued in 1910. Then, as now, they were manufactured in Southern Michigan Prison at Jackson.

The law requiring drivers' licenses went into effect in 1905, when 2,188 persons registered vehicles. Nearly 3,000,000 passenger cars were registered in 1958.

Revenue for drivers licenses in 1905 was less than $7,000, compared with 70 million dollars last year.

Stocks Rebound From 3-Day Lag

NEW YORK (AP) — The stock market rebounded in heavy early trading today from three days of severe setbacks.

Key stocks rose fractions to more than a point.

★ ★ ★

Steels, motors, rubbers, aircrafts, electronics, rails and chemicals hit the comeback trail. Nonferrous metals and building materials were mixed.

After a hesitant start, the market forged gains in turnover which put the ticker tape behind transactions.

Railroads continued to perform well. The news was out that New York Central and Pennsylvania Railroad had made the best monthly earnings of the year. Specific corporate news helped some stocks.

★ ★ ★

Pennsylvania Power & Light jumped 2 points on news of an upped dividend, additional share issue and possible stock split. Zenith was up 3 on dividend action which brought the payout to considerably more than in 1957.

Boeing was up about a point following receipts of a new defense contract. American Telephone and Western Union rose more than a point each on teleprinter rate boosts.

★ ★ ★

Gains of about a point or so were made by New York Central, U.S. Steel, Republic Steel, American Motors, Douglas Aircraft, Raytheon, and General Dynamics.

Du Pont, Eastman Kodak and Pfizer were up about 2. Fractional gains were made by Pennsylvania Railroad, General Motors, Anaconda and Royal Dutch.

New York Stocks

(Late Morning Quotations)

Figures after decimal point are eighths

Admiral	16.6	Johns Man	46.7
Air Reduc	77.2	Jones & L	53.5
Allied Ch	88.4	Kelsey Hay	40
Allied Strs	51.5	Kennecott	89.1
Allis Chal	26.7	Kimb Clk	54.4
Alum Ltd	31.2	Kresge, SS	30.4
Alcoa	83	Kroger	90
Am Airlin	24.2	Lehn & F	36.6
Am Can	49.6	LOF Glass	94
Am Cyan	51.6	Lib McNeil	11.2
Am M & Pdy	54.3	Ligg & My	78.4
Am Motors	36.6	Lockh Airc	58.5
Am N Gas	64.1	Loew's	21.4
Am News	30.7	Lone S Cem	33.4
Am Tel & Tel	194	Lorillard	83.7
Am Tob	90.2	Mack Trk	33
Anaconda	57.4	Martin Co	31
Armco Stl	61.2	May D Strs	43.7
Armour & Co	19.3	Mead Cp	43
Atchison	27.1	Merck	74
Avco Mfg	9.1	Merr Ch & S	17.5
Balt & Ohio	40.6	Mpls Hon	106.2
Beth Steel	47.7	Minn M&M	101.4
Boeing Air	50	Monsan Ch	38.6
Bohn Alum	19.5	Mont Ward	40.6
Borden	75	Mueller Br	29
Borg Warn	34.6	Murray Cp	22
Brist My	74.6	Nat Biso	50
Brun Balke	68	Nat Cash R	67.6
Budd Co	17	Nat Dairy	48.2
Burroughs	36	Nat Gyps	55
Cal Pack	49	Nat Lead	104.7
Calum & H	18.3	No Am Av	38.4
Camp Soup	46	Nor Sta Pw	55.5
Can Dry	20.2	Ohio Oil	38.5
Cdn Pac	29.5	Owens Ill Gl	83
Capital Airl	16.1	Pac G&El	40.2
Carrier Cp	43.7	Pan A W Air	21.4
Case, J I	20.1	Pan Epl	55.6
Ches & Oh	65.1	Parke Da	101
Chrysler	51.1	Penney, JC	104
Cin Mil M	35.2	Pa RR	18.2
Cities Svc	57	Pepsi Cola	24.4
Cluett Pea	46.7	Pfizer	96.4
Coca Cola	120	Phelps D	59.5
Colg Palm	79.4	Philco	24.1
Col Brd A	37.3	Phill Pet	84
Colum Gas	20.3	Proct & G	75
Con Edis	56.5	Pure Oil	39.4
Con N Gas	47	RCA	39.2
Consum Pw	53.6	Repub Stl	66
C Pw Pf (4½)	95.2	Rex Drug	28.2
Cont Bak	43.4	Reyn Met	67
Cont Can	57.4	Rey Tob B	84.6
Cont COPaS	12.3	Royal Dut	50.5
Cont Mot	10.3	Safeway St	34.4
Cont Oil	55.4	St Reg Pap	43.6
Copper Rng	28.1	Scovill Mf	33
Corn Pd	51.4	Sears Roeb	35.2
Curtis Pub	13.7	Shell Oil	78.6
Deere	46.6	Simmons	45.4
Douz Aire	57	Sinclair	60.7
Det Edis	41.4	Socony	47.7
Dow Chem	70.1	Sou Pac	57.7
DuPont	197	Sperry Rd	22.2
East Air L	34	Std Brand	58.2
East Kod	130	Std Oil Cal	58
Eaton Mfg	54.6	Std Oil Ind	45.7
El & Mus	8.2	Std Oil NJ	58.1
Emer Rad	13.7	Std Oil Oh	55
Erie RR	12	Stevens, JP	35.3
Ford Mot	46.6	Stud-Pack	14.1
Freepl Sul	97	Sun Oil	62.6
Frueh Tra	16.3	Swift & Co	36.3
Gen Dynam	63	Sylv El Pd	52.5
Gen Elec	67.5	Texas Co	77.2
Gen Fds	74	Tex G Sul	22
Gen Motors	47.4	Textron	17.7
Gen Tel	24.3	Timk R Bear	42.2
Gen Time	25.4	Tran W Air	15.2
Gen Tire	40	Transamer	29
Gillette	42.4	Twenty Cen	39.6
Goebel Br	3	Underwd	18.5
Goodrich	71.4	Un Carbide	115
Goodyear	108.4	Un Pac	35
Grah Paige	2.2	Unit Air Lin	29.2
Gt No Ry	48.2	Unit Airc	62.4
Greyhound	16.5	Unit Fruit	40.2
Gulf Oil	117.5	Un Gas Cp	37.4
Herah Choc	68	US Rub	44.3
Homestk	40.4	US Steel	84
Hooker El	37.2	US Tob	24.6
Ill Cent	45.5	Walgreen	46.6
Indust Ray	21.3	West Un Tel	28.7
Ing Rand	93	Westg A Bk	27.2
Inland Stl	124	Westg El	68.3
Insplr Copp	36.4	White Mot	60
Interlak Ir	23.5	Wilson & Co	31.3
Int Bus Mch	433.4	Woolworth	50.2
Int Harv	40.6	Yale & Tow	30.5
Int Nick	84.6	Yngst Sh & T	106
Int Paper	112.6	Zenith Rad	140.4
Int Shoe	32.5		
Int Tel & Tel	53		
Isl Crk Coal	42		
Jacobs	8.3		

STOCK AVERAGES

(Compiled by The Associated Press)

	30 Indust	15 Rails	15 Util	60 Stocks
Prev. day	291.8	127.0	87.3	199.0
Week ago	304.8	133.3	90.1	207.4
Month ago	292.8	128.1	85.7	198.9
Year ago	240.8	84.9	70.8	158.5
1958 high	305.5	133.3	90.5	207.7
1958 low	234.7	80.9	72.9	156.6
1957 high	280.0	134.7	77.5	189.6
1957 low	226.0	78.2	66.2	150.9

DETROIT STOCKS

(C. J. Nephler Co.)

Figures after decimal points are eighths

	High	Low	Noon
Allen Elec. & Equip. Co.*	2		2.1
Baldwin Rubber Co.*	16		16.6
Ross Gear Co.*	27.4		28.4
G. L. Oil & Chem. Co.*	1.4		1.5
Howell Elec. Mtr. Co.*	6.1		6.4
Peninsular M. Prod. Co.*	8.2		9.2
The Prophet Co.*	10.2		11.3
Rudy Mfg. Co.*	9.1		9.4
Toledo Edison Co.	14.7	14.7	14.7
Wayne S. Prod. Co.*	.70		.75

*No sale; bid and asked.

Southfield Man Dies After Being Hit by Car

SOUTHFIELD — A 43-year-old Southfield resident died today of injuries suffered last night when he was struck by a car while walking on Eight Mile road near Berg road in Detroit.

He was Francis Bierschbach of 22738 Cottage Dr.

With 6 Billion People Milling Around

Look for Global Traffic Jam in 2058

By ARTHUR EDSON

WASHINGTON (AP)—The world's greatest crop right now seems to be babies.

★ ★ ★

If things keep humming along, 100 years from now 6 billion or more people will be milling about in a worldwide traffic jam. Already there are 2,737,000,000 of us, and we're increasing at the rate of 47 million annually. Each year more babies are born than the entire population of France.

★ ★ ★

Naturally, thinking of crowded 2058 brings up this question: Will there be enough to eat?

The Smithsonian Institution today replied to this question, but tacked on a surprising qualification.

"The answer is yes," G. V. Jacks said in an annual report put out by the Smithsonian, "provided most (of the 6 billion persons) live in towns and produce enough wealth to pay for the food they need.

"If they offer enough money for their food, the food will be produced."

EXPERT ON SOILS

Jacks, one of Europe's leading soil experts, is the director of Britain's chief center for agricultural research.

He contends that not until man moves into town, and starts to prosper, is it worthwhile for the farmer to begin proper conservation practices.

"The countries showing the highest average soil fertility," he says, "are the most densely populated and highly industrialized—Britain, Germany, Holland, Belgium, Japan—and agricultural Denmark. The exception that proves the rule."

Well, man has long worried about future population.

In 1798, Thomas Robert Malthus wrote "An Essay on the Principle of Population as It Affects the Future Improvement of Society."

★ ★ ★

Malthus took the gloomy view that population, if unchecked, tends to increase much faster than the food supply. Wars, famine, pestilence, misery and vice, he said, helps whack down the population and keep it within bounds.

The experts have been kicking Malthus around ever since, and there has been only one real difficulty: Most of the people don't consult the experts before having babies.

For example, Robert C. Cook, director of the Population Reference Bureau, a private organization, makes this point:

"Unfortunately, population is now increasing most rapidly precisely in those already overcrowded parts of the world where economic prospects are least favorable."

Possibly the worst view of the future came in a story by Flora Lewis, a foreign correspondent writing for the Washington Post and Times Herald.

She said some East European Communists were in China this year, talking over raising their standards of living with Mao Tze-tung.

"Why do you worry about the standard of living?" he asked them. "It can only go down. In a few thousands years, there will be two billion in China and your country will have at least 10 times its present population.

"You'll have to have passes rationing the right to go out on the street for a breath of air.

"Forget the standard of living. Teach the people music."

So there you are. Jacks saying, 'Let 'em live in the city. Mao saying, 'Let 'em eat Beethoven. Take your choice, but don't crowd. It's getting stuffy here already.

Retailers' Estimate for '58

Near 3¾ Million Cars Sold by October

By DAVID J. WILKIE
AP Automotive Writer

DETROIT (AP) — The auto industry's retailers sold an estimated 3¾ million cars — domestic and foreign — in this year's January-October period.

The total is slightly under earlier expectations. It may mean over all sales for the year will not exceed 4,500,000 units.

New car sales through all of 1957 numbered 5,982,000 units.

★ ★ ★

Despite indications of a growing demand for new cars, most auto makers still are cautious about raising earlier estimates of 5½ million unit sales in 1959. However, some analysts outside the car factories say the estimates appear conservative.

The analysts say a lot of replacement buying was withheld in 1958 and that much of it cannot be deferred for another year. They emphasize also that many of the cars bought in the industry's record year of 1955 now have been paid for and their owners should be back in the market for 1959 model vehicles.

Most car makers have scheduled six-day-a-week operations in their factories for an indefinite period. Barring some further work stoppages dealer stocks should reach normal proportions within the next four to six weeks.

★ ★ ★

Currently they are well below what the manufacturers consider satisfactory competitive levels.

General Motors and Chrysler have been hardest hit by the work stoppages that developed following contract settlements in September.

An immediate effect was an acute shortage of cars in dealer hands. While most major disputes have been settled and high volume output is being scheduled in all plants, there still are strikes in supplier plants that could impair car assembly.

★ ★ ★

The going had been somewhat rough for Chrysler even before the post-contract-settlement strikes. Retail sales figures through nine months of the current year showed Chrysler dealers delivered approximately 495,000 new cars compared with about 873,500 in the like 1957 period.

But Ford probably was hurt even more than Chrysler. The sales figures showed Ford deliveries numbered 889,500 against 1,390,000 in the similar 1957 period.

In percentage of the total market the Ford decline was greater than Chrysler's. With 14.30 per cent of the industry total Chrysler was down 2.57 per cent. Ford with 25.42 per cent was down 4.88 per cent from the comparable 1957 period.

★ ★ ★

Meanwhile, General Motors whose retail deliveries were down about 392,000 units, had increased its percentage of the total market to 47.79 from 44.05 in the comparable 1957 period.

★ ★ ★

Running contrary to the general market trend, American Motors boosted its retail deliveries to more than 131,000 units compared with approximately 87,000 in the January-September period of 1957.

Alaska Dems Win Smashing Victory

(Continued From Page One)

from Alaska, claimed victory on the basis of the mounting returns.

William Egan, the Democratic choice for governor, was increasing his margin in the race for the first elected governor of Alaska.

The closest major race was between Gruening and Stepovich, another former governor, who had been favored on the basis of a 5,700-vote margin he had posted over Gruening in a primary election three months ago.

Here's the way races for the major state and national offices were going:

★ ★ ★

With 110 precincts reporting, Bartlett had 7,211 votes in his Senate race against 1,246 for Republican R. E. Robertson and 99 for independent Keith Capper. Gruening had 4,417 against 4,298 for Stepovich. For Alaska's single congressional seat, Democrat Ralph Rivers appeared building up a commanding lead with 5,027 votes to 3,519 for Republican Henry Benson.

For governor, Democrat William Egan, 44, a Valdez merchant, had polled 5,176 votes to 3,436 for Republican John Butrovich Jr., 48, a veteran territorial legislator.

Felix J. Toner, chairman of the Alaska Democratic Central Committee, issued a victory statement at Juneau.

"The tremendous Democratic victory in yesterday's election indicates once again that the people of Alaska think for themselves and act as they want," Toner said.

"To the Democratic party the victory imposes a great responsibility to see that the new state of Alaska is organized and started on its way with a modern, efficient government responsive to the needs and desires of the people," the Democratic leader added.

Pontiac Police Undergo Test

Top Officers Are Being Quizzed on Procedures and Philosophies

Top officers of the Pontiac Police Dept. today are being tested on their knowledge of police administrative affairs and philosophies.

They were ordered to take the test by Public Safety Director George D. Eastman. All lieutenants, captains and the Police Chief Herbert W. Straley are writing the examination.

Eastman said the exams will help in pointing out the areas in which police commanders need training and development.

The tests will also be used as a basis for properly selecting officers for command posts as the department is reorganized, Eastman said. Results of the testing will be confidential.

★ ★ ★

On Monday, all command officers will be given a five-hour battery of tests to determine their aptitudes, interests, and administrative potential. Unit commanders will also undergo a two-hour interview by a representative of the firm which administers the tests, Eastman said.

Eisenhower Family Together for Holiday

AUGUSTA, Ga. (AP)—The four grandchildren of President and Mrs. Eisenhower join them at their vacation retreat today for the Thanksgiving weekend.

The youngsters are scheduled to fly from Washington for turkey dinner Thursday at the Augusta National Golf Club.

The children are being accompanied by their parents, Army Maj. John Eisenhower and his wife Barbara. The family arranged to travel aboard an Air Force courier plane which makes the trip to Augusta almost daily to bring government documents and reports to the President.

Eisenhower's son John, now on the White House staff, will sit in here Friday morning at the President's conference with Pentagon and Budget Bureau officials on military spending.

The conference delegation from Washington will include Secretary of Defense Neil H. McElroy; Gen. Nathan F. Twining, chairman of the Joint Chiefs of Staff; and Budget Director Maurice H. Stans.

Find Lily Pons and Kostelanetz Are Divorced

JUAREZ, Mexico (AP)— Court records show opera singer Lily Pons and conductor-composer Andre Kostelanetz have been divorced in Juarez.

After the disclosure, Miss Pons' agent in New York City issued a statement for the couple, who had been married 20 years. It said: "Our decision to lead separate lives was arrived at with our deepest regret and only after long and serious consideration. Unfortunately, we both feel that the demands of our respective careers have made it difficult to continue our marriage. We are and will always remain the best of friends."

Miss Pons appeared in First Civil Court personally Monday to file a divorce petition stating "incompatability of characters."

Her petition said she and Kostelanetz were married June 2, 1938. They have no children.

S-P President's Plea Fails to Halt Strike

SOUTH BEND, Ind. (AP)—Studebaker-Packard's first authorized strike went into its second day today despite a personal plea for peace from the firm's president.

The strike, said President Harold E. Churchill, could "ruin the immediate future just as we see daylight ahead."

Strikers of Local 5 of the United Auto Workers picketed in the rain yesterday as Churchill made his appeal in a newspaper advertisement.

Churchill addressed his plea to the strikers.

"Job security has been my personal concern," Churchill said. "The only way this can be achieved is for our company to earn money and prosper through the sale of our products.

"The time to eat the pie is after it is baked; not before."

Studebaker-Packard and the union are in a dispute over a new contract.

News in Brief

Sam William Beard, 24, of 273 W. Wilson Ave., waived examination yesterday before Municipal Judge Maurice E. Finnegan and was bound over to circuit court on a charge of carrying a concealed weapon.

Sydney L. Richardson, 33, of 1267 Muskingum St., pleaded guilty to a reckless driving charge Tuesday before Independence Township Justice William H. Stamp and paid a fine of $65 plus $10 costs.

New Orders Coming In

Business Recovery Being Sustained

WASHINGTON (AP) — The Commerce Department said today the business recovery is being sustained. "Production, employment and income continue strong," it reported.

The department said rising demand is being reflected in an expansion of new orders booked by businessmen. It also noted the economic upturn in recent months has been accompanied by relative price stability.

★ ★ ★

To illustrate the recovery pattern, the department's monthly survey of current business cited production rates for 16 different products. Plants producing all but three of these are operating at a higher percentage of capacity than last spring. And the report noted that capacities have been raised in the meantime.

Copper refining, wood pulp production and cotton spindle activity have returned to the production levels of September 1957, the report said.

★ ★ ★

The only production drop shown was for sulphuric acid, down to 78 per cent of capacity from 76 per cent in April. Production of aluminum and men's suits remained at April levels.

The department said consumer demand has drawn strong support from a continued large flow of personal income, which in October was at a seasonally adjusted annual rate of 357¼ billion dollars. That was down 300 million dollars from the record September rate, reflecting work stoppages in several durable goods industries.

Most merchants except auto dealers reported their sales exceeded year-ago levels in September and October.

The report said total output in the early part of the fourth quarter has shown some advance from the third quarter level. The department announced last week that output—goods and services produced — increased to an annual rate of 439 billion dollars in the third quarter.

Record August and September figures for the total value of new construction put in place were nearly equalled by the October record, the survey said.

"A marked feature of the recession was the strength in prices during a period of declining economic activity," the report said. It added that consumer prices since midyear "have shown little change as food prices leveled off and subsequently declined."

U. of M. Gets $67,000 for Study on Scientists

ANN ARBOR (AP)—The Carnegie Corp. of New York today awarded the University of Michigan Institute for Social Research $67,000 to conduct a study on how the nation can better use its scientists and engineers.

The project will require 18 months. It will consist of questioning and interviewing hundreds of scientists to examine their working relations with colleagues, their motivations, job interests and technical performance.

AMAZING NEW BALLPOINT!

Eversharp's Fountain Ball

WRITES LIKE A FOUNTAIN PEN!

only

Rich, dark writing expresses your handwriting personality! Ends skipping problems! Exciting new designs! 6 colors.

COMPARE

OLD! Solid ball ...weak, messy lines.

NEW! Porous ball ... rich, dark lines.

GENERAL PRINTING & OFFICE SUPPLY

17 W. Lawrence St.

FE 2-0135

The EASY-TO-SEE® WINDOWPANE Thermometer

Attaches in Seconds



SEE at a glance how cold it is OUTSIDE from INSIDE

See Them at Our Pen Department

ONLY 1.98

GENERAL PRINTING & OFFICE SUPPLY



AUTOMATIC TELEPHONE INDEX . . .

Pull down the lever to the alphabetical letter you want and, presto, it opens. Well made, good appearance, every home should have one. Compare with others selling for $2 or more.

OUR PRICE 90¢

BRING THIS COUPON

10% Off on all our counter Christmas Cards

Friday, Nov. 28 only

General Printing & Office Supply

17 W. Lawrence St.

NOTICE OF PUBLIC SALE

Notice is hereby given by the undersigned that on Friday, November 28, 1958, at 10 o'clock a.m. at 16 S. Perry St., Pontiac, Oakland County, Michigan, public sale of a 1955 Ford 2 dr. bearing serial number V5KG146856, will be held, for cash to the highest bidder. Inspection thereof may be made at 16 S. Perry St., Pontiac, Oakland County, Michigan, the place of storage.

Dated: Nov. 14, '58.

UNIVERSAL C.I.T. CORP.
28 N. Saginaw
Pontiac, Mich.
By A. McBRIDE,
Agent
184-77334
Nov. 25, 26, '58.

RULES AND REGULATIONS GOVERNing Community Savings Certificates as Amended November 18, 1958. Effective December 1, 1958.

At maturity upon surrender of this certificate to the issuing office the bank will pay to the registered owner the amount above stated with interest at three (3) per cent per annum.

This certificate will first mature six (6) months from date of issue if not presented for payment within ten days after the first or any renewal maturity date it will be renewed automatically on the same terms to mature six (6) months from the last maturity date unless the bank shall have given written notice to the registered owner that it will not be renewed.

Interest due on each maturity will be paid by mail remittance to the registered owner. Prior to any maturity date after thirty days written notice upon surrender of certificate to the issuing office, the bank will pay to the registered owner the amount stated above with no interest if certificate is cashed within less than six (6) months after issue date; however, if a certificate is subsequently cashed other than on a maturity date one per cent (1%) per annum interest will be paid for the fractional period.

Certificate is not negotiable and is assignable only with the consent of and on the books of the issuing office and is issued subject to this bank's terms and conditions governing community savings certificates a copy of which has been delivered to the registered owner, who by acceptance hereof acknowledges receipt thereof and agrees thereto.

COMMUNITY NATIONAL
Bank of Pontiac
Nov. 22, 26, '58.

NOTICE OF PUBLIC HEARING

Notice is hereby given of a public hearing to be held by the White Lake Township Zoning Board at the Township Hall on Monday, December 1, 1958, at 8:00 p.m. to consider the following changes in the Zoning Map.

From Agricultural to Residential I District:

Part of the NE ¼ of the NE ¼ of Section 25, Town 3 North, Range 8 East, White Lake Township, Oakland County, Michigan.

Persons interested are requested to be present. A copy of the Zoning Map together with a list of the proposed changes is on file at the office of the township clerk and may be examined by those interested.

The above stated Amendments are declared to be immediately necessary for the preservation of the public health, peace and safety and are hereby ordered to take effect thirty (30) days after final passage.

WHITE LAKE TOWNSHIP
ZONING BOARD
DON CAVIN,
Chairman
CHARLES R. HARRIS,
Secretary
Nov. 10, 26, '58.

Catch Red Boat in Sea Battle

Third Naval Clash in November Sees Four Communists Slain

SEOUL (AP) — The South Korean navy today reported one of its patrol boats captured a North Korean vessel after a running battle in which four Communists were killed.

The battle before dawn Tuesday was the third sea clash between North and South Koreans reported this month.

★ ★ ★

The Communist boat aws believed to have been returning from picking up agents in the southern province of Kyongsang Pukto when the South Korean boat hailed it two miles south of the end of the truce line on land.

The Reds pretended to surrender but began hurling hand grenades as the patrol boat closed with them. Gunfire was exhanged before the two surviving Reds and their boat were captured.

★ ★ ★

The navy said its boat suffered no damge.

The Communists captured two South Korean fishing boats carrying 12 men off the east coast Nov. 7. On Nov. 19 a police boat fought a 40-minute battle with a Communist ship carrying a South Korean officer kidnaped near Inchon. The Red boat got away.

More Bomb Scares at Schools Checked

ALBUQUERQUE, N.M. (AP)— Police checked the third and fourth school explosion scares in Albuquerque today.

Separate anonymous telephone calls late Tuesday warned of nitroglycerine being placed in two University of Mexico buildings — one a dormitory — and a bomb hidden in Highland High School.

★ ★ ★

Police found nothing.

Those scares came just after Albuquerque officers searched two other schools, Sandia High and Andrew Jackson Junior High, for bombs.

Students there were evacuated, and police swarmed into the buildings, finally reporting they found nothing.

The anonymous warnings came within two days of a blast at Heizer Junior high School in Hobbs, N.M. A single classroom was damaged there, and Hobbs police found dynamite wrappings in the debris, and some fuse.

Injuries Kill Girl, 3

DETROIT (AP) — A 3-year-old girl died yesterday of injuries suffered Saturday when she darted into the path of a car. The victim was Alfrieda Workman of 14044 Orleans St.

Death Notice

MUTCH, GORDAN, 1490 EMMONS, Birmingham; husband of Edith (nee Strachan); father of Mrs. Ben Lang, William and Gordan Mutch; brother of Alec, William and George Mutch. Funeral service will be held Friday at 1 p.m. from the Manley Bailey Funeral Home, 183 Oakland, Birmingham. Interment in White Chapel Cemetery.

PEMBROKE, NOV. 24, 1958, HOLLIS Sr., 302 Prospect St.; age 49; beloved husband of Mrs. Emiley Mason; dear father of Hollis Jr., Richard Eugene, James Edward and William Earl; dear brother of Mrs. Mattie Shaw, Mrs. Edith Taylor and Mrs. Frankie Pettus. Funeral service will be held Friday, Nov. 28, at 2 p.m. from the Newman A.M.E. Church with Rev. J. Allen Parker officiating. Interment in Oak Hill Cemetery. Mr. Pembroke will lie in state at the Frank Carruthers Funeral Home after 7 p.m. Thursday.

STEINER, NOV. 25, 1958, FLORence Mae (Bauer), 2251 N. M-47, Owosso (formerly of Pontiac); age 62; dear sister of James H. and Douglas R. Ockerman. Funeral arrangements will be announced later by the Sparks-Griffin Funeral Home, where Mrs. Steiner will lie in state after 7 p.m. today.

STICKNEY, NOV. 25, 1958, MALlory, 6815 Pine Knob Rd., Clarkston; age 76; beloved husband of Mrs. Kathryn Stickney; dear father of Mrs. Janet McCord and Mrs. Honor Pollok; also survived by five grandchildren. Memorial service will be held Friday, Nov. 28, at 2 p.m. from the Grace Episcopal Church, 735 Franklin, Lapeer, with Rev. Charles Braidwood officiating. The family suggests contributions to the Cancer Society in lieu of flowers. Funeral arrangements by the Sharp Funeral Home, Clarkston.

WATKINS, NOV. 24, 1958, STEPHEN, 12 Beaudette St.; age 4; beloved son of Nathaniel and Delores Watkins; dear brother of Sharon Kay, Marjorie Ann, Pamiley Monline, Gerald and Nathaniel Watkins Jr. Funeral service will be held Friday, Nov. 28, at 12:30 p.m. from the Frank Carruthers Funeral Home with Elder Rhodes officiating. Interment in Oak Hill Cemetery. Stephen will lie in state at the Frank Carruthers Funeral Home after 7 p.m. Thursday.

Card of Thanks 1

I WOULD LIKE TO THANK THE many dear friends neighbors and acquaintances for their kind words and acts of kindness during my recent bereavement. (Special) thanks to Sparks-Griffin Funeral Home, Mrs. William B. Aitkens and family.

WE WISH TO EXPRESS OUR heartfelt thanks & gratitude to all the many friends, neighbors & relatives for their acts of kindness and condolence shown during our recent bereavement in the loss of our husband & father, Frank Patterson. Mrs. Frank Patterson & Family.

Funeral Directors 4

"A HOMELIKE ATMOSPHERE"
COATS FUNERAL HOME
Drayton Plains OR 3-7757

SPARKS GRIFFIN CHAPEL
Thoughtful Service FE 2-5841

Voorhees-Siple FUNERAL HOME
Ambulance Service—Plane or Motor
FE 2-8278

Donelson-Johns FUNERAL HOME
"Designed for Funerals"

Cemetery Lots 5

BEAUTIFUL 6 GRAVE LOT. PERry, Mt. Park Cemetery. Will divide. Reas. FE 4-9882.

WHITE CHAPEL — TWO GRAVES, $125 total. LI 2-2467 or LI 7-7150.

Box Replies

At 10 a.m. today there were replies at the Press office in the following boxes:

9, 17, 28, 31, 32, 34, 58, 59, 61, 63, 74, 76, 83, 87, 95, 103, 104, 106, 107.

The Pontiac Press
FOR WANT ADS
DIAL FE 2-8181
From 8 a.m. to 5 p.m.

All errors should be reported immediately. The Press assumes no responsibility for errors other than to cancel the charges for that portion of the first insertion of the advertisement which has been rendered valueless through the error. When cancellations are made be sure to get your "kill number." No adjustments will be given without it.

Closing time for advertisements containing type sizes larger than regular agate type is 12 o'clock noon the day previous to publication.

Transient Want Ads may be canceled up to 9:30 a.m the day of publication after the first insertion.

CASH WANT AD RATES

Lines	1-Day	3-Days	6-Days
2	$1.50	$1.86	$2.76
3	1.50	2.70	3.96
4	1.80	3.48	5.04
5	2.25	4.05	6.00
6	2.70	4.86	7.20
7	3.15	5.67	8.40
8	3.60	6.48	9.60
9	4.05	7.29	10.80

Help Wanted Male 6

A GROWTH OPPORTUNITY FOR MANAGERS
Already a multi-million dollar company in sales with a gain of 54 per cent last year, this company has big plans underway for the Pontiac area to expand a modern shopping service in the home. This exciting job is tops for income, unique features and advancement. Don't delay. For personal interview, write giving full information to: R. W. Travis, Sales Manager, Box 162, Newark, New York State.

CAB DRIVERS STEADY AND part time. Age 25 or older. Apply 438 Orchard Lk. Ave. 3 p.m.

EXPERIENCE: BLOCK MASON. FE 5-9561

GAS STATION ATTENDANT, EXperienced. Part time mornings. Texaco, South Commerce & Decker Rd., Walled Lk.

NEED 2 SALESMEN TO SELL Imperial - Chrysler - Dodge - Renault - & Used cars. Highest pay plan in Metropolitan area. Other fringe benefits. See or call M. E. Doonan, Hodges Inc. 360 S. Woodward Ave., Birmingham, Mich. JOrdon 6-4758 or MI 6-0029.

PLEASANT PART TIME POSITION, knowledge of music helpful. FE 2-9204.

Reliable Man
to assist in factory branch operation. Car helpful. Opportunity for above average earnings. Apply 1064 W. Huron, 10:00 to 11:30 a.m.

SALESMAN
With no automobile experience preferred With Oakland County's newest Dodge-Plymouth-Chrysler dealer. Car furnished. Contact Paul Riemenschneider.
JACK COLE, INC.
MArket 4-4511 Walled Lake

SALESMAN WANTED
To sell residential and commercial overhead doors.
D. & M. Building Service
2255 E. Walton Blvd. FE 2-8245. FE 2-7004

SALES OPPORTUNITY. WILL train two men to handle wholesale food accounts 28 to 40 years of age Capacity for hard work more important than exp. Will train. Car necessary. Weekly earning and income discussed at interview Apply 9:30 to 12 p.m., Mon. through Fri 4713 Dixie Hwy. Ask for Mr. Holt

WANTED — DISTRIBUTOR FOR smoked Lake Herring, Pontiac vicinity. Gillingham Fishing Co., Bay Port, Mich.

Help Wanted Female 7

WOMAN MORE FOR HOME THAN wages. EM 3-3402. Call after 6.

WANTED: SALESWOMEN FOR local major food service. If you have personality appearance and perseverance, this is the job for you, earnings unlimited. For appointment call FE 4-0571 between 8:30 a.m and 1 p.m., or contact Miss Kay at 4713 Dixie Hwy., Drayton Plains.

WTD. SALESWOMAN. EXP. NOT necessary. Age no handicap. Earnings unlimited. Write Pontiac Press Box 117.

WTD, WHITE WOMAN TO HELP with housework & children. References. Write Pontiac Press Box 107.

WOMAN WANTED FOR HOUSEkeeper Country home, live in. OL 3-0402.

WOMEN, WITH NURSING EXPERience for nursing home. Call MA 5-3211.

Help Wanted 8

ARE YOU WANTING WORK OR looking, hoping you don't find it? Have opening for man or woman. Can make above average wage. 180 N. Perry 8 to 12 a.m.

DO YOU WANT . . .
A valuable item for your home free? You can by participating in an advertising and selling campaign. No experience required. Write Box 6, Pontiac Press, stating time a company representative can call on you. State age.

EXPERIENCED REAL ESTATE sales person, with proven ability for over 1 year, to open out-of-area branch office for widely-advertised realtor. Person for this position must be qualified, lister and closer, as well as be able to train and hire new salesmen, and manage operation of same. All replies confidential. Please enclose real estate history with information Apply Pontiac Press Box 97.

FULL OR PART TIME. COLLECT small current monthly accounts in Pontiac and vicinity. Experience unnecessary. No selling. Car essential. High commission. Write Donald Jacobs 1207 Francis Palms Building 2111 Woodward Ave. Detroit 1, Mich.

NEEDED: TWO AGGRESSIVE met. or women requiring large income willing to learn business from the ground floor. Call from 7 to 10 a.m. or after 6 p.m. FE 5-4955 or FE 3-2936.

PART-TIME OR FULL TIME either for telephone survey work or to deliver samples on definite leads furnished to you. High earnings with guaranteed minimum. Apply at 464 W. Huron 4 to 7 p.m. only.

VI-SAN, DOZENS OF PONTIAC folks are earning extra money monthly part time and big monthly income, full time. Unbelievable? It's easy to prove — Sign up now as a distributor for Vi-San, the world's finest vitamin and mineral food supplement. No age limit, no territory limit, sell to anyone, anywhere. Get the facts now, there is no obligation. You'll agree, Vi-San has the most terrific marketing plan you have ever seen. Forrest Westfall, authorized distributor, FE 4-8056.

Employment Agencies 8A

EVELYN EDWARDS
VOCATIONAL COUNSELING SERVICE
—OUR NEW LOCATION—
24½ EAST HURON
SUITE 4 FE 4-0584

SECRETARY
Age 19-32 with good skills. Attractive and poised for reception and secretarial duties. Midwest Employment, 406 Pontiac State Bank Bldg. FE 5-9227

Instructions 9

DIESEL HEAVY EQUIPMENT
We need men in this area to train for diesel and Heavy Equipment. If you are between the ages of 18 and 55, mechanically inclined, or with mechanical background and want more information about how our training program can help you get started in this rapidly expanding industry, take the first step now. We have been doing a successful job of training men for the past 18 years. Write Tractor Training Service Pontiac Press Box No. 11.

Work Wanted Male 10

ARC WELDER AND TRUCK DRIVer etc. EM 3-0770.

A-1 CARPENTER WORK, NEW - Repair. FE 4-4210.

A-1 PAINTING INTERIOR & EXterior. Free estimate. Reas. OR 3-3752 or OR 3-8117.

AVAILABLE NOW. CARPENTER and cabinet work. New and repair. D. B. Murdock, FE 2-7861.

CARPENTER WORK AND REpair. Free estimates. OR 3-7617.

CABINET MAKER AND CARPENter Kitchens a specialty. FE 4-5000.

CARPENTER AND CABINET work repair and alterations. OR 3-8746.

CARPENTER WORK OF ANY kind. Reasonable. Call after 6 p.m. FE 5-9439.

COLLEGE GRAD. WITH BUSIness administration degree and 3 years exp. in traffic and transportation, desires employment. OR 3-9677.

EXPERIENCED HANDYMAN wants job as caretaker. FE 2-8271

HANDY MAN WOULD LIKE small job of carpentry, cement, new or repair, FE 5-3149.

MIDDLEAGED MAN WISHES work of any kind, EM 3-2679.

MARRIED MAN WISHES WORK of any kind. FE 4-8082.

PLUMBING AND HEATING, REpairs and remodeling. Free estimates. FE 4-1857.

WORK URGENTLY NEEDED. Can do labor & have chauffeur's license. 266 S. Park. Apt. 3.

Work Wanted Female 11

1-DAY IRONING. REF. $3 BU. FE 5-1471.

2 WOMEN WANT WALL WASHING and house cleaning FE 3-7561

A-1 PRACTICAL NURSE. HOME nursing. Licensed. OR 3-1338.

COLORED GIRL WISHES WORK of any kind. Prefer babysitting or general housework. 5-6 days wk. FE 4-2972.

EXP. GIRL WISHES DAY WORK or week work. References. FE 4-0941.

EXP. COOK DESIRES FULL TIME job. FE 5-0452.

ELDERLY WOMAN WANTS WORK by day or wk. FE 2-4629 after 4.

GIRL WOULD LIKE SOME KIND of work, 5 day week FE 8-4344.

HOME LAUNDRY SERVICE, VIcinity of St. Joseph Hospital. Church uniforms and family service. Free pick-up FE 2-6370.

IRONINGS WATERFORD VICINity. OR 3-3588

IRONING BY THE BUSHEL. $2.50 bushel and also babysitting in your home. FE 5-8882 76 Parkdale.

IRONINGS, $3 BU. FE 5-8473

IRONINGS AND SEWING, REAsonable. FE 2-2566.

IRONING, $2.50 BUSHEL. FE 2-4949

LADY WISHES CLEANING, EXP. ref., $1 hr. FE 2-2870.

LADY WISHES LAUNDRY WORK 2 or 3 days week. FE 5-5318.

LADY DESIRES OFFICE WORK. Small office preferred FE 2-0326

LAUNDER AND STRETCH CURtains. Also launder men's shirts FE 2-5690

—NURSES AVAILABLE—
Day & Night—Licensed & Bonded FE 2-5492
Auburn Avenue Nurses Exchange

MIMEOGRAPHING, TYPING, SECretarial service. EM 3-3842.

SCHOOL GIRL WANTS BABY SITting work after school and on weekends. Exp FE 4-9827.

YOUNG LADY WISHES GENERAL office work, experienced. FE 8-8139.

WASHINGS & IRONINGS, CALL at 3060 Seavaldt, Drayton Plains.

WASHINGS, IRONINGS. 52 GREEN St. FE 2-4990 or FE 4-9660.

WANTED WASHINGS AND IRONINGS, PICK UP AND DELIVER. PH. FE 5-4057.

Building Service 12

AAA Floor Sanding
Floor Laying - Finishing
C. BUD BILLS FE 8-2050

A-1 SAND & FINISH, FE 5-3722. Pontiac Hardwood Floor Serv.

Building Services 12

A-A TRENCHING
Footings, Septic Lines. OR 3-8666

A & B TRENCHING
Footings, water lines, field tile. FE 5-9961.

ANY TYPE OF HOUSE PLANS custom drawn. OL 1-8200, EM 3-4931.

A-1 COMPLETE BUILDING SERVice. Quality work, licensed. Bowker, MA 4-2253 or FE 5-3600.

BRICK BLOCK AND STONE. Fireplaces. Work guaranteed. OR 3-7603.

BRICK, BLOCK, STONE OR CEment work. Free estimates. FE 4-0759.

BARGAIN $200
and up rec. room den and attic — Terms. FE 5-0122.

BRICK, BLOCK AND CEMENT work, also chimneys. No job too large. Residential and commercial. Guaranteed work. Ph. MY 3-1128.

BLOCK & CEMENT WORK OR 3-9402

BRICK, BLOCK AND CEMENT work. Fireplaces and chimneys. FE 5-6375.

BLOCK, BRICK, CEMENT WORK and fireplaces. MA 5-0375.

BULLDOZING
FE 5-2853

"BUILD AND SAVE"
Our volume purchases & direct to you sales will help you. We have 800 plans or estimate yours. We'll secure mortgage.
Builders' Exchange
FE 3-7210 or FE 5-0531

CEMENT & BLOCK
WORK FE 5-0782

CUSTOM HOMES BY LICENSED builder. Free estimates. OL 3-3461.

CARPENTER WORK, HOUSE, GArage, or repair. FE 4-9470.

CEMENT IS OUR SPECIALTY. Floors, basements, EM 3-4879.

CERAMIC TILE
FREE ESTIMATES—TERMS
Advance Floor Co. OR 3-8701

DRY WALL TAPING AND FINISHing. Free estimates. FE 5-3463 or FE 4-6191.

ELECTRICAL SERVICES. FREE estimate. Partney Electric. FE 5-5439.

FREE ESTIMATES ON WIRING, for water heaters, ranges & dryers. FE 5-9431. R. B. Munro Electric Co. 1060 W. Huron.

GUARANTEED ROOFS — ALL kinds. Est. 1918 Hugus Marsh, 353 N. Cass. FE 3-3021, FE 5-7775.

HOUSEMOVING, FULLY equipped, FE 4-8450. L. A. Young

HOME, GARAGE, CABINS, ADDItions. Licensed builder. FHA terms. FE 4-6909.

LICENSED BUILDERS
Get our low bid for commercial building, custom homes, remodeling, or additions. Plans furnished if desired. Finance and mortgages arranged. EMpire 3-3160.

MASON WORK, HOUSE RAISING, foundations, basements, etc. D & M Building Service, FE 2-7004 or eves. OR 3-2276.

MILLER BROS. FLOOR SERVICE FE 4-5450

PLASTERING & REPAIR REAS. Pat Lee, FE 2-7922.

R. G. SNYDER, FLOOR LAYING sanding and finishing. Phone FE 5-0592.

ROOF REPAIRS
EAVESTROUGHING FE 4-0444

TRENCHING, EXCAVATING FOR septic tanks, Field tile, footings, Ditches & boat well. OL 1-0853.

Building Supplies 12A

CRUSHED STONE 100 PER CENT 10-A washed, $1.75 yd. Pea-gravel, $1 yard. Sand, any kind, $1 yard. American Stone Product. 6335 Sashabaw Rd, Clarkston, MAple 5-2161.

Business Services 13

ALL MAKES OF FOUNTAIN PENS repaired by factory trained man at our office. General Printing & Office Supply Co., 17 W. Lawrence St. Phone FE 3-0135.

A&G HEATING CO., COMPLETE furnace installations, repairs & service. Gas conversions, $150. Complete forced air furnace, installed, as low as $495. 24 hr. Service. Licensed, Guaranteed & Reasonable. MI 6-7359.

BLOOMFIELD WALL CLEANERS. Wall and windows. Reasonable. FE 2-1631.

CINDERS FOR DRIVEWAYS & parking lots, also roof repair & hot coating. EM 3-0077.

ELECTRIC MOTOR SERVICE REpairing & rewinding. 218 E. Pike. Ph. FE 4-3981.

FURNACES, CLEANED AND serviced, C. L. Nelson, FE 5-1788.

FURNACE CLEANING
From Chimney Top to Ashpit
"KLEEN-AIR" POWER SUCTION
Will Do a Complete Job
BOILERS — ALL FURNACES
RESIDENTIAL — COMMERCIAL
—No Sales or Repair—
JIM LONIE OR 3-0100

PLASTERING, NEW OR REPAIR. Work guaranteed. FE 8-0394.

RAY'S FURNACE CLEANING "A Clean furnace is clean heat." OR 3-3240 FE 5-3913

SAWS, MACHINE FILED
Manley Leach 10 Bagley St

WE SERVICE ALL MAKES OF wringer and automatic washers. 30 years in Pontiac.
APPLIANCE SERVICE
ROY'S, 96 Oakland FE 2-4021

STRADLEY
Carpet and Furniture cleaning. Free mothproofing. FE 4-3698 or Li 7-5260.

Dressmaking, Tailoring 16

ANYTHING IN ALTERATIONS, dressmaking to your exact measurements, tailoring, drapes etc. Satisfaction guaranteed. FE 8-8256.

ALL KINDS OF ALTERATIONS. Ladies' dresses specialty. FE 5-5258.

DRESSMAKING, TAILORING AND alterations. Mrs. Bodell. FE 4-9053

DRESSMAKING & ALTERATIONS. EM 3-0350, 1331 Williams Lk. Rd.

DRESSMAKING, TAILORING, ALterations, drapes & formals done in my home Call FE 8-8455.

Insurance Agencies 17A

FOR GOOD INSURANCE CALL DANIELS AGENCY
663 W. Huron FE 3-7111

Laundry Service 18

FOR FAMILY LAUNDRY SERVice, phone Pontiac Laundry. FE 2-8101

LACE CURTAINS PLAIN OR RUFfled. Beautifully finished. Pontiac Laundry. Phone FE 2-8101.

Landscaping 18A

A-1 ACE TREE SERVICE. REmoval and trimming. Get our bid. FE 2-7188 FE 8-9735.

CUSTOM BULLDOZING, YARD & driveway grading. Back filling. Roto-tilling. Terms. EM 3-3023.

EXPERT TREE TRIMMING AND removal. Ph. FE 5-6593 or OR 3-2000.

INTER-LAKES TREE SERVICE. Trim, remove cabling, surgery. Land clearing Insured. MA 4-2902.

LAWN BUILDING
Leaf raking. OR 3-0624 or MI 6-1417.

NEW LAWN BUILT. FINSH grading. Backfield top soil. FE 2-0663

Moving & Trucking 19

A-1 LIGHT HAULING & RUBBISH. $4 per load. FE 8-9145.

A-1 MOVING — HAULING
EXCELLENT SERVICE
Reasonable. FE 5-3458 — FE 4-2909

HAULING & RUBBISH. NAME your price. Any time. FE 8-0095.

LIGHT HAULING AND MOVING of any kind. Real cheap. FE 8-2494 anytime.

LIGHT AND HEAVY TRUCKING. Rubbish, fill dirt, top soil, gravel & front end loading. FE 2-0603.

Trucks to Rent
TRUCKS, TRACTORS AND EQUIPMENT
½-ton Pickups 1½-ton stakes
Dump trucks Semi-trailers
Pontiac Farm and Industrial Tractor Co.
825 S. WOODWARD
Open Daily Including Sunday
FE 4-0461 FE 4-1442

SLICES OF HAM



"Fortune cookie say leave generous tip!"

Moving & Trucking 19

MAN WITH ¾ TON TRUCK wants work. Call anytime. FE 8-6348.

O'DELL CARTAGE
Local and long distance moving. Phone FE 5-6806

SMITH MOVING
Local or long distance moving. Low rates, FE 4-4864

UNWANTED ARTICLES PICKED up free of charge. FE 5-4638.

Painting & Decorating 20

1ST CLASS PAINTING AND DECorating. Cash or terms. FE 5-9580.

A-1 PAINTING, PAPER HANGING. Paper removed. FE 4-6918.

A-1 PAINTING INTERIOR — EXterior. 10 per cent disc. for cash. Guaranteed. Free est. FE 4-9205.

A-1 PAINTING AND PAPERING. Mason Thompson, FE 4-8364.

1ST CLASS DECORATING, PAINTing and wall papering. FE 4-0255.

AAA PAINTING & DECORATING. 30 yrs. experience. Reasonable. Free estimates, phone FE 4-0950.

EXP. PAINTING & DECORATING. Free estimates. Also insurance painting. Reas. FE 5-9567.

INTERIOR, EXTERIOR PAINTING Work guaranteed. FE 2-4315.

PAINTING AND PAPERHANGING. 25 ears exp. FE 5-9937.

Television Service 22

DAY OR NIGHT TV SVC. CALLS. Rayal Electronics FE 4-2418

DAY OR NIGHT TV SERVICE FE 5-1296 or FE 5-8390
M. P. STRAKA

JENSEN'S TV SERVICE, AFTERnoon & evening calls. FE 2-0495.

Upholstering 23

EAKLE'S CUSTOM UPHOLSTERing. 8174 Cooley Lake Rd. EM 3-2641.

THOMAS UPHOLSTERING
197 NORTH PERRY ST.
FE 5-8888

Lost & Found 24

FOUND SMALL BLACK SPANIEL dog, owner may get him at 716 E. Sutton Rd., Metamora. MOhawk 4-3810

LOST: WEEK AGO—TORQUOISE Parakeet. Call after 6. FE 2-6746.

LOST OR STRAYED, VICINITY of Hadsells Pond and Square Lk. Rd. Weimaraner, 5 children's pet. Reward. FE 4-5417.

LOST: SEALPOINT SIAMESE CAT. Vicinity Walton & Aquarius. Reward. OR 3-6883 or OR 3-1758.

LOST OR STRAYED FROM MOhawk Rd. Small yellow & white longhaired cat. One white front leg, other yellow FE 8-1106 after 5:30 p.m.

LOST — RED BONE FEMALE, 1½ yr. old, vic. Bald Mt., FE 2-3405.

LOST: COLLIE SABLE AND white. Name Taffy. 2 yrs. old. Vicinity Pontiac State Hospital grounds. FE 5-8816.

LOST: 1 BLACK AND WHITE blue tick coon dog. Vicinity of Franklin Road November 8. Reward. FE 4-7235.

LOST — 2 BLACK & WHITE Beagle dogs, male & female, child's pet. FE 8-3146.

Hobbies & Supplies 24A

PAINT BY NUMBER PICTURES. Scrabble games. Backenstose Book Store, 15 E. Lawrence St.

Notices & Personals 25

A THANKSGIVING SPECIAL — Complete $12 cold wave, $8.50. M&H Style-Rite. OR 3-3421. Williams Lake Rd. and M59.

A COMPLETE COLD WAVE. $5.50 — Dorothy's 500 N. Perry. FE 2-1244.

AEROTREDS
KNAPP SHOES
Fred Herman OR 3-1592

ANY GIRL OR WOMAN NEEDING a friendly adviser phone FE 2-8734. Confidential. The Salvation Army.

BEAUTY IS EVERYONE'S DUTY
Face lifting, face peeling & Swedish massage Stockholm graduate. A young skin is sure to win. 772 E Maple (across from Kroger's) Birmingham, MI 6-7373.

CHARLES CHESTER
AIR CUSHIONED SHOES
E. H. MILLER OR 3-4942

DAINTY MAID SUPPLIES, MRS. A. Taylor, 56 Gillespie. FE 3-7293.

DAINTY MAID SUPPLIES — 739 Menominee. Mrs. Wallace. FE 5-7805.

IN DEBT? IF SO LET US
Give You 1 Place to Pay
Ease Your Mind
WE ARE NOT A LOAN COMPANY
MICHIGAN CREDIT COUNSELLORS
Room 718 Pontiac State Bank Bldg.
FE 8-0456

KNITTING
Home knitted slipperettes and booties for sale. Make wonderful gifts. Call Lois at FE 5-7710.

LOSE WEIGHT SAFELY AND economically with newly released Dex-A-Diet tablets, 98 cents at SIMMS.

OLD FASHIONED SLEIGHRIDES, hayrides, Team pulled, MU 4-0525.

REDUCE FOR THE HOLIDAYS lose 10 pounds in 6 short days, See ugly pounds melt away fast, safe, scientific. Call today for app't. Roach Health Institute, FE 4-4131.

WANTED: 5 PIECE BAND. SAT. nights. Rock & Roll and Old Time Music. OL 1-0687.

YOUR PRESENT HOME EQUITY will probably make the down payment on your 1959 dream home. For information call — C. Schuett Realtor 460 W. Huron. FE 2-7911.

PLACE A "LOST" AD. Call FE 2-8181 for an ad to recover a loss. Dial FE 2-8181 for an ad-writer. Say "charge it."

Wtd. Children to Board 26

A-1 LICENSED HOME, NEAR Pontiac Motors. FE 2-5031.

BABYSITTING, LOVING CARE. FE 2-1730

Wtd. Household Goods 27

CASH FOR USED TVs, FURNIture & misc. FE 2-0367.

CASH FOR SMALL RADIOS, working or not. FE 5-8755.

CASH FOR FURNITURE AND APpliances. Odd pieces or house full. Prompt, courteous service. FE 4-7881.

Freezer—Chest or upright
FE 7-9372

FURNITURE NEEDED
Entire home or odd lots. Get the top dollar. Will buy outright or sell it for you. B&B Community Sale. Phone OR 3-2717.

WANTED TO BUY — ALL TYPES of furniture. Ph. FE 2-3523.

WTD. — ANTIQUE DISHES, Antique lamps, antique furniture. MY 2-1521.

Wtd. Miscellaneous 28

CHURCH WANTS GOOD USED pianos. Phone FE 5-0967.

PVT. PARTY WANTS SPINET OR Console piano. FE 4-6068.

WE CAN USE A 110 LB. BAR bell set If you have one that is no longer of use to you won't you please phone FE 4-5961 after 5 p.m.

Money Wanted 28A

FOR SALE — FIRST MORTGAGE. By private party. MY 3-2726.

WANTED $800, WILL PAY 7 PER cent interest. $3,500 equity. FE 5-2066.

WTD PVT. LOAN ON PROPERTY. FE 5-1275

Wanted to Rent 29

2 OR 3 BEDROOM HOUSE, 10 to 15 miles from Pontiac. Being transferred in about 30 days. $90 — $75 mo. Have 3 children. Reply Box 8, Pontiac Press.

4 BEDROOM UNFURNISHED house. Call FE 4-6733 after 4.

LANDLORDS
We have over 30 rental applicants. Wanted homes and apts. All areas. Furn. or unfurn.
ARRO RLTY.
5143 Cass-Elizabeth Rd. FE 5-3030

WANTED TO RENT SMALL APT. WITH DAY CARE OF CHILD. SAME RESIDENCE. WEBSTER OR WISNER SCHOOL DISTRICT FE 5-3514 AFTER 4 P.M.

Share Living Quarters 30

LADY HAS HOME TO SHARE with working girl. EM 3-3324.

MIDDLEAGED WOMAN TO share home, privileges. FE 5-5656.

Wanted Transportation 31

LADY WANTS RIDE TO LONG Beach California by December 1st. OR 3-4100.

Wtd. Contracts, Mtgs. 32

CA$H
WE NEED
LAND CONTRACTS
QUICK CLOSING
NO HIDDEN FEES
Nicholie & Harger Co.
33 W. HURON FE 5-8183

CASH FOR LAND CONTRACTS. J. J. VanWelt. 4540 Dixie Hwy. OR 3-1355

CASH FOR LAND CONTRACTS. No obligation. Call FE 4-4526 or OR 3-5060. Ask for Ike Wideman.

SMITH - WIDEMAN
REAL ESTATE OPEN EVES.
FE 4-4528 412 W. HURON

CONTRACTS WANTED
Clark Real Estate, 1362 W. Huron. FE 4-6492 or FE 4-4813. Ask for Mr. Clark

CASH
AVAILABLE FOR LAND CONTRACTS AND HOME EQUITIES. NO OBLIGATION. CALL
A. Johnson
REALTOR FE 4-3533
1704 S. Telegraph Rd.

IMMEDIATE ACTION
On any good land contract, New or seasoned. Your cash upon satisfactory inspection of property and title. Ask Ken Templeton.
K. L. Templeton, Realtor
2339 Orchard Lake Rd. FE 4-4563

Ready, Willing and Able
Cash buyers waiting for your land contract. Call Realtor Partridge, FE 4-3581.

$ TOP $
FOR LAND CONTRACTS AND EQUITIES. PROMPT ACTION. CASH BUYERS WAITING
J. J. JOLL, Realtor
2536 DIXIE HWY. FE 4-4561

Wanted Real Estate 32A

ALL CASH
Paid for GI and FHA equities. Immediate cash deposit. Agent.
FE 4-4509

WANTED REAL ESTATE 32A
ALL CASH
For houses, flats, farms or acreage even if under foreclosure. Immediate deposit.
R. I. WICKERSHAM
7195 W Maple MAyfair 6-6250

BUSINESS
IS GOOD. We need listings. Give us a call. No obligation. Buyers waiting.
A. Johnson
REALTOR FE 4-3533
1704 S. Telegraph

CONVERT YOUR HOME TO CASH. We have buyers waiting for all home types in Pontiac and surrounding areas. List today. C. Schuett Realtor. 460 W. Huron. FE 2-7911.

CASH FOR YOUR HOUSE — WE NEED SMALL HOMES. UP TO $5,000 CASH. ELWOOD REALTY. FE 4-8203.

CALL
US IMMEDIATELY if you have a farm or income property. Home buyers waiting.
Humphries
33 N. Telegraph Open Eves.
FE 2-9236

GI AND FHA
CASH FOR YOUR HOME
Yes, we can sell your home for cash, with very small down payment. Call us for further information, do not feel obligated. We will appraise your property and tell you the cash you can receive net to you.
WE TRADE, WE BUILD
DORRIS & SON REALTORS
752 W. Huron Phone FE 4-1557

HAVE CASH, WILL TRAVEL
We will travel to see you and show you how to get cash for your home, land contract or acreage. Call now for a 30-minute service. No charge.
R. D. RILEY, Broker
509 Elizabeth Lake Rd.
FE 4-1157 FE 4-4821

HI $$$ DOLLAR FOR HOME EQUITIES LAND CONTRACTS
Wright & Valuet
REALTORS
345 OAKLAND AVENUE
FE 5-9441 FE 5-0692

LISTINGS WANTED
BUYERS WAITING, LET US SHOW YOU HOW TO GET CASH FOR YOUR PROPERTY. WE BUY SMALL EQUITIES.
Leslie R. Middleton
BROKER FE 5-7721

PROFESSIONAL MAN NEEDS 3 or 4 bedroom house. Rent or buy, furnished or unfurnished, in Seminole Hills, Ottawa Hills, or Indian Village. FE 6-6876.

Sell Us Your Equity
Don't lose your home—cash waiting—no red tape. We also need listings. Giroux-Franks, 4395 Dixie Hwy. OR 3-9701.

Immediate Action
We can sell your house. Call Now
WHITE
BROS.
REAL ESTATE
OR 3-1295
5660 Dixie Hwy.
Open Eves. 'til 9; Sunday 1 'til 5.

TO TRADE—TO SELL
LIST WITH
LaBELLE
REAL ESTATE FE 5-7605

WANTED: IMMEDIATELY, Homes, farms, lake property and land contracts. Buyers waiting.
Paul M. Jones, Real Est.
832 W. Huron FE 4-8550

WANTED LISTINGS
We need property for sale: Houses, farms, acreage. Have buyers for land contracts. See us on any property you have for sale.
PONTIAC REALTY
737 Baldwin FE 5-8275

WANTED: LOTS WITH SEWER and water. Jim Williams. FE 4-9612 after 6.

WILL BUY RUN-DOWN, BURNED OR CONDEMNED HOUSE TO REPAIR, ANY LOCATION. EM 3-0135.

Rent Apts. Furnished 33

½ BLK. FROM CITY HOSPITAL. 2 rm. apt. Pvt. bath & ent. Also sleeping room. Both very clean. FE 2-0923.

1 BEDROOM APARTMENT, large rooms, very clean. Separate entrance. 1 child welcome. Near St. Mikes. $20 per week. Utilities furnished. FE 2-9236. Ask for Sales Manager.

1- & 2-ROOM APTS., CLOSE IN. FE 4-8612.

1 LGE. RM. CLEAN, UTIL. FURN. Adults. 258 Orchard Lake, FE 2-4267.

1 AND 3 ROOM, PRIVATE ENtrance, utilities. FE 4-0122.

1 RM. FOR WORKING LADY, downstairs, everything furnished, linen service, stove & refrig. $10 wk. FE 4-3181. 77 Douglas.

1 BEDROOM, 4 ROOM APT. PVT. bath, 1 or two adults. FE 4-8768.

1ST. FLOOR — 3-ROOMS AND BATH. PVT. ENTR. CLEAN AND ATTRACTIVE. FE 4-3369 or FE 8-1370.

1 ROOM & KITCHEN, PVT. ENtrance. Washing, 1 girl. FE 2-0663.

1- AND 2-BEDROOM LAKEFRONT Apts. Partly furnished, OR 3-0105.

1 BEDROOM APT., FOR LEASE, $100 per mo. Adults. 130 Seminole, Bel Air Manor, FE 4-1559.

1ST FLOOR, HEATED 5 RM. FLAT. washing facilities, children allowed, $90 mo. References. EM 3-4307.

1-RM. KITCHENETTE AND PVT. bath. Convenient to Pontiac Motor and GMC Truck. Adults only. 290 N. Paddock, Alberta Apts.

2 LARGE FURN. ROOMS. CALL between 12 & 6. FE 2-9970.

2- AND 3-ROOM APARTMENTS, near downtown. FE 4-7059.

2 RMS. CABIN WESTSIDE. $10 wk City busline. 12 Downing. FE 2-2915.

2 ROOMS, ADULTS ONLY. NO drinkers. 315 Voorhels.

2 NICE ROOMS, GROUND FLOOR. Pvt. ent. all utilities. $12.50. FE 8-1295 aft. 6.

2- AND 3-RM. APTS. WITH BATH. 890 Robinwood off N. Perry.

2 LARGE RMS. KITCHENETTE, pvt. ent. FE 4-2936

2

Rent Houses Furnished 35

MODERN 3-BEDROOM, NO UTILities furn. No objections to 1 or 2 children. $65 per month. Mrs. Rich, 77 Brabb Rd., Stoney Lk. Oxford. OA 8-3748.

NEWLY DECORATED 3 ROOMS & bath. OR 4-0237.

SMALL HOUSES FOR RENT. Inquire at 1670 Taylor Rd., ask for Lonnie Weaver. FE 4-3031.

This Is for Lease

Executive 3-bedrm. deluxe country home, furn., includ. heat for 6 mos. Apply in person to FRANK SHEPARD, 1010 Adams Rd. at Tienken, OL 1-7511 or OL 1-1194.

WALLED LAKE—3 ROOMS, FURnished and heated. Adults. MArket 4-1450.

WILLIAMS LK FRONT 2 BEDroom 'til June 1, 1959. Clark Real Estate. FE 4-8492.

Rent Houses Unfurn. 36

1 BEDROOM HOUSE, MODERN. Baby welcome. Reference and deposit. 791 Doris Rd. North off Auburn.

2 BEDROOM HOME ON WILliams Lake for rent or sale. FE 8-9429.

2 BEDRM. GAS HEAT. ELIZ. Lk. $60 per month. FE 4-3567 or FE 4-4152.

2 BEDRM. UNFURN. HOME. 1 blk. W. of Union Lake shopping center. Ph., eves. MArket 4-3880.

2 BEDROOM UPPER FLAT FOR adults on Mary Day. $53. Coal heat. Inquire FE 5-9980.

2 BEDROOM 1½ BATH HOME. Spacious yard. 2 car garage. Oil heat. 2223 M. Royal St. Call after 8-0431 bet. 9 & 5 p.m.

2 BEDRMS., BATH, BASEMENT. 5151 Clintonville. Call OR 3-3897.

3 BEDRM., WALLED LK. MOD. Close to city. Reas. MA 4-2293.

3-BEDROOM, BREEZEWAY, GARage. Oxford. $100. OA 8-3602.

2 BEDRM. HOUSE WITH GARAGE $75 a month OL 2-3562 or RE 5-8922.

3 BEDROOM TERRACE, $75 MO., Ramona Terrace, OR 3-9749.

3 BEDRM. TERRACE. $75 MO. OR 3-9749.

3 BEDROOM HOUSE, UNFURN. EM 3-3474.

3-BEDROOM RANCH IN BLOOMfield Township. $126 month. Call Realtor Partridge, FE 4-3581.

3 BEDROOM RANCH TYPE HOME 2 years old, good references. $75 per month. Rent, lease or sell. FE 5-1179.

3 RM. HOUSE 22 N. EASTWAY Drive.

3 BEDROOM HOME, SELL OR rent Clarkston area. OR 3-0626.

3 RM. HOUSE FULL BASEMENT. Located in Auburn Heights area. FE 7-8363.

3 BEDRM. MODERN, $65 A MO. 2 bedrm. modern, $55 a month. G. PANGUS, REALTOR, NA 7-2818.

3 ROOMS & BATH, $45 PER MO. 5414 Elizabeth Lk. Rd.

3-BEDROOM, NEW, FULL BASEment, corner of Beechcrest and Farnsworth, $85 per month. ELgin 5-8123.

3 BEDROOMS, GARAGE, 384 LOwell. Children welcome. FE 4-3113.

4 ROOMS AND BATH 2 CAR GArage on Maceday Lake. $80 per month. Oakland 8-3494.

4 RM. HOUSE ENCLOSED FRONT porch full basement, stoker furnace, $85. per mo. Lge. lot. OR 3-2068.

4 RMS. NEAR AUBURN. $25 A month. P. O. Box 367, Royal Oak.

4 BEDROOMS STEAM HEAT, GArage, children welcome, close in. 67 Matthews. Inquire at 777 E. Walton Blvd.

5 RMS., FULL BASEMENT, $40 per mo. 6495 Cooley Lake Rd.

5 RMS. & BATH. 1ST FLOOR. Util. & heat furn. In the city. OR 3-6051.

6 RM. LAKEFRONT, CLOSE IN. FE 2-4156.

5 ROOM UPPER FLAT, UTILIties furnished. 101 S. Jesse, FE 2-9764.

5 ROOMS AND BATH. 807 Corwin.

5 ROOM HOUSE, 845 CEDAR. CALL FE 5-7012 or come to 1614 North Perry.

5 ROOM HOUSE WITH BATH, steam heat and hot water included in rent. rent FE 4-1113 or OL 1-1080 near Rochester.

5 ROOM TERRACE, $65 MONTH, gas heat, clean. FE 5-1711.

5 ROOMS & BATH, UNF. OFF Cass-Elizabeth Rd. FE 8-0026.

5 ROOM, 2 BEDRM. 1 BLOCK from elementary school. Opdyke & Walton vicinity. $75. FE 2-1200.

5 ROOM MODERN, LARGE LOT. Fenced back yard. $60 monthly. EM 3-3303 or MU 4-6417.

5 ROOM RANCH, ATTACHED GArage, Commerce Twp. Call KEnwood 7-1044, after 5 p.m.

5 ROOM TERRACE. VACANT. $70 per month. Ask for TOM BATEMAN, 377 S. Telegraph Rd. FE 4-0528.

6 ROOMS. NEAR TOWN. $80 MO. FE 5-5066.

6 RMS. AND BATH 2 CAR GArage. 2064 Watkins Lk. Rd. FE 4-0367.

6 ROOMS AND BATH, WITH UTILities furn. OR 3-6115.

6 ROOM, ALL MODERN HOUSE, located close to town and all schools. 31 Douglas Street. $65 per month. Call FE 4-1006 or FE 4-2214.

6 RMS. WILLIAMS LAKEFRONT home to June 1st. 6853 Forestlawn. MA 4-2676.

6 ROOM HOUSE WITH GARAGE. Close to downtown Pontiac. FE 8-0631.

7 ROOM HOUSE, ALL MODERN 180 Raeburn. Call OR 3-6395.

$63.50—6 ROOMS

And bath. Or $185 down, and your own 2 houses. Cass Lake Rd. area. Builder. FE 5-0885.

ALL RENTAL NEEDS SATISFIED Homes & apartments, furnished or unfurnished all areas & price ranges.
ARRO RLTY
5143 Cass-Elizabeth Rd FE 5-3030

BUNGALOW—NEAR TEL-HURON. Ideal for working couple, gas heat newly decorated, l.r., d.r., kitchen, bedroom, dressing room & more. 1011 W. Huron, HILTZ REAL EST. FE 5-6181.

CLARKSTON, 3 BEDRM. RANCH. 1½ baths. Oil furnace. Children okay. 1 blk. from school. FE 8-6819.

DRAYTON 3 BEDROOM RANCHer, utility. $75. Children welcome. FE 8-6850.

ELIZABETH LAKE ESTATES. 3 bedroom, tile floor, gas heat. Near bus. Call LIncoln 3-5384 after 5.

FOR LEASE: LAKE FRONT, 2 bedroom brick rancher, attached 2 car garage. Automatic heat and hot water. 1 year lease. $100 per month, immediate possession. Call "Bud" Nicholle, Realtor, 49 Mt. Clemens St. FE 5-1021 or FE 2-1372.

FOR COLORED
6 rooms & bath, 192 Ferry, after 4.

FOR RENT OR LEASE: 30 ACRE farm. Small 2 bedroom unfurnished modern house in beautiful setting, 1 mile from Clarkston, large chicken coop, small apple orchard. $55 per month. For full particulars write Box 83 Pontiac Press, giving family status, experience and references.

FOR COLORED. EARLMOOR. VAcant 3 bedrm. ranch. Oil furnace. Children welcome. $80 mo. FE 8-6819.

LAKEFRONT HOME, 3 BEDRMS., 1½ baths, 2 car att. garage. Exclusive residential area. Option to buy. EM 3-0242.

MODERN 4 RMS. AND BATH, full basement, gas heat, very nice. FE 4-1632.

MODERN 4 ROOM HOME. HOT WATER OIL CIRCULATOR. $40 PER MONTH. FE 5-9441, FE 5-0693 OR 345 OAKLAND AVE.

MODERN 3 BEDROOM WEST side home. Gas heat, blacktop street. Sorry, no children under 12. $70.
Close in 3 bedroom modern home, 1½ car garage. Quick possession. See Floyd Kent, Realtor, 82 N. Saginaw St. FE 5-6105.

MODERN, GOOD LOCATION, 5 rms., garage, $67.50. MI 8-5263.

NEW 3 BEDROOM HOME ON E. Long Lake. Phone FE 5-1958.

NEAR MT. CLEMENS AND EAST Boulevard, vacant 6 room brick ranch. Full basement, gas furnace. FE 8-6819.

NOVI, MICHIGAN, 4 ROOMS AND bath, newly decorated. $60 mo. MYrtle 2-3803.

NEW 6 ROOMS & BATH, MODern. Built-in stove & oven. $70 monthly. 301 N. Roslyn.

NEAR HIGH SCHOOL, 6 RMS., ben't and garage, $85. Mayfair 4-0063.

Rent Houses Unfurn. 36

RENT IT—OWN IT

New 3 bedrm. brick. Basement. Paved street, city sewer & water. All deluxe extras. 327 W. Princeton. Off Baldwin Ave. near Walton. Builder.

SYLVAN LAKEFRONT, 4 ROOMS, gas heat, good condition. Until May 1 1959. $55.

Russell A. Nott, Realtor

170 W. Pike FE 4-0905

SMALL HOUSE NEAR THE CITY. Year-round renters wanted. Lake priv. on 3 lakes. Call after 6 p.m. OR 3-6052.

SYLVAN LAKE. FOR LEASE ONly. 3 rm. house. 3 bedrms., gas heat, carpeted. Newly decorated. Quiet dead-end street 1 block from beach. Located at 2165 Garland. For appointment phone FE 2-8612.

SAM WARWICK HAS 3 BEDROOM brick, gas heat, carport, 1977 Warwick. $123 lease December 1. 1077 Argyle, 3 bedroom Colonial, garage, gas heat, $125 lease December 1st. 2 bedroom brick, carport, 1812 Warwick. $100. FE cember 1. FE 4-5090 or FE 2-2105.

WHITE OR COLORED. FOR RENT sale, or trade. 3 family house. Nr. GMC Truck & Coach. Automatic gas furnace & water heater. 2-car garage, near grade school, stores & churches. Ph. FE 3-7249.

Rent Lake Cottages 36A

5 RMS. ON OAKLAND LAKE. Garage. FE 2-5273.

For Rent Rooms 37

AT BUS STOP IN NICE HOME, comfortable room FE 5-7332.

BUS STOP COOKING & LAUNdry pvt ent 499 W. Huron.

CLEAN SLEEPING RM. PVT. ENtrance. FE 4-0122.

FOR COLORED ALL UTILITIES furnished, call between 9 a.m. & 6 p.m., FE 5-8114.

CLEAN SLEEPING ROOM FE 4-5641 350 W. Huron

HOTEL ROOMS FOR RENT. WITH or without full bath. By week or month. Huron Hotel. Call FE 5-7814.

LARGE SLEEPING ROOM FOR business or professional person. FE 4-1344 after 5 p.m.

MODN. FOR 1 OR 2 GIRLS IN the West side. Laundry & kitchen priv. FE 2-0915.

NICE RM. FOR GENTLEMAN. Close to town. 51 Cottage.

NICE ROOM FOR BUSINESS GIRL west side. FE 4-4323.

PLEASANT SLEEPING ROOM for man, near Pontiac Motor Bus service. 47 Glenwood. FE 2-3668.

ROOM FOR RENT. 63 LAFAYETT.

WARM SLEEPING ROOM. 1 GENtleman. 24 Norton Ave. FE 2-8771.

Rooms With Board 38

EXTRA CLEAN, HOMESTYLE meals. TV 14 Matthews FE 5-0377.

OLD AGE PENSIONERS, HOME privileges. Downtown. FE 3-9100.

GENTLEMEN, GOOD FOOD, clean modern home. FE 2-0318.

PERSONAL ATTENTION TO TIDY, elderly, lovely pvt. home. FE 2-9959.

PVT. RMS. FOR TWO WORKING men. FE 5-6802.

ROOMS, BOARD IF PREFERRED. Private southern home, close in. 119 W. Pike. FE 5-3647.

ROOM AND BOARD FOR MEN. Pvt. home. FE 2-5842. 53 N. Johnson.

Convalescent Homes 38A

CARE FOR 1 OR 2 ELDERLY people in private Christian home. FE 8-0561.

OPENING SOON

Glen-Acres Nursing Home. Now accepting applications. For information call FE 8-8013

Hotel Rooms 39

HOTEL AUBURIN

Rooms by Day or Week
Also 1 or 2 room apartments. Cooking and refrigeration units. 464 Auburn — FE 2-9239

Rent Stores 40

STORE FOR RENT. 190 E. BLVD. S. $70 per mo. FE 2-6820.

Rent Office Space 41

3 RM. OFFICE BLDG. ON A CORner, Baldwin Ave., with plenty of parking. Ideal for Accountant, Real Estate, Doctor's office, and many other uses. $75 per mo. Realtor Partridge, 1050 W. Huron St. FE 4-3581.

LARGE 1 ROOM & GOOD STORage room. Nice location in Keego Harbor. $40. All utilities furn. Jack Loveland, FE 2-4875.

OFFICES, GROUND FLOOR, parking. 2615 and 2617 Dixie Hwy. OR 3-1391.

Rent Lease Bus. Prop. 41A

ATTRACTIVE OFFICE SPACE and approximately 5,000 square feet warehousing area. $200 per month Located 1663 South Telegraph. FE 4-2597

BUILDING FOR LEASE. OVER 7,000 sq. ft suitable for warehouse light manufacturing, sales, etc. Parking lot available Phone Mr. Morgan FE 3-7114.

FOR RENT: BUSINESS PROPerty. 86 S Perry. FE 8-8223.

SPACE AVAILABLE SUITABLE for real estate, insurance or beauty shop. 714 W. Huron St.

For Sale Houses 43

2 BEDROOM HOME, WILLIAMS Lake. Rent or sell. FE 8-9429.

STARTER HOME BY OWNER. You can move in, finish it yourself. OR 3-2681, OR 3-1070.

PERSONALIZED HOMES FE 8-2209

SELL OR RENT WITH OPTION to buy, 5 large rooms, bath, full basement, furnace, 80 gal. electric water heater, on 20 acres of good land. Oxford area. $7,000 cash. MA 5-2377.

557 GRANADA 5 RMS. & BATH Gas heat. Immediate occupancy. $200 moves you in. Assume 4½ per cent mortgage Call Sid, FE 8-9678.

BEST RESIDENTIAL AREA IN Oxford. 2 story house, 10 large rooms, 1½ baths, large landscaped lot with garage, in good condition throughout. Only $12,750. C.A. WEBSTER REALTOR Oxford OA 8-3122 Orion MY 2-2291

MIDDLETON SPECIALS!

$650 DOWN — Located in the vicinity of Blue Sky theater, 6 rooms and bath plus utility. New 2 car garage. ½ acre lot.

$750 DOWN — Located 2½ miles West of Pontiac, clean and cozy 4 rooms and bath plus utility. Attached 1½ car garage. Nicely landscaped lot with backyard Bar-B-Q. Lake privileges.

Leslie R. Middleton
BROKER 188 N. JOHNSON
FE 5-7721 FE 5-7747

2-Family Home on Dixie Hwy. Frontage

60x500 feet, zoned manufacturing. Space for business building in front. Ideal for almost any type of business. A real bargain at $10,500. Terms.

3-Bedrm., Full Basem't

1955 frame bungalow with attached garage. Well located on 80 x 166 foot lot. Neat and clean, oil furnace. Chance for a smart buyer. $1,500 down and $75 per month.

$350 Down to G.I.

3-bedroom bungalow in Drayton Plains. Oil heat, full bath. Among other nice homes. Near school and stores. Large fenced lot, 90 x 140 feet. Only $67 a month including taxes and insurance.

Giroux - Franks

GENERAL REAL ESTATE
4395 Dixie Hwy. OR 3-9701

NEED A FINANCE-FIXER? Order Classified Ads to sell, rent, find a good job. FE 2-8181 is the Want Ad number!

For Sale Houses 43

John K.

IRWIN

SYLVAN SHORES
A beautiful ranch-type home, complete with 3 bedrooms, 2 full baths, kitchen built-ins, 10x25 family room, 2 fireplaces, full basement with complete rec. room, 2-car attached plastered garage, 24x30. Call for information.

OAKWOOD MANOR
Lovely ranch home situated on a beautiful wooded lot 150x324. This home contains 1,800 sq. ft. of living area. 3 big bedrooms, 2 full ceramic tile baths and ½ bath, living room with fireplace, dining room family room with ceramic tile floor, big kitchen with built-in range and oven, ceramic tile floor and work area. Full basement, 2-car attached garage. Owner must sell at sacrifice price. $31,000.

EAST SIDE
Very good income possibilities. 10 rooms, 2-story house, gas heat. 4-car garage. $11,500.

John K. Irwin & Sons
Realtors
Since 1925
313 West Huron Street
Phone FE 5-9447 or FE 2-4031
Eve. FE 5-4846

AT WALLED LAKE

3 bedroom, living room, dining room & kitchen, full bath, tiled throughout, automatic heat & hot water, 1½ car attached garage, large fenced lot, landscaped. $750 down, $75 month.

MUTART REALTY
2410 Commerce MA 4-2391

Crescent Lake Estates

5 rooms & bath. Hardwood floors. Basement. Oil furnace. 2 lots. Only $1,000 down. $50 month.

MEADOWLAWN ST.
3 bedrooms. Bath. Hardwood floors. Basement. Well landscaped lot. $1,500 down.

CUCKLER REALTY
236 N. Saginaw
FE 4-4081

— ASSOCIATE —
BROKERS INVESTMENT CO
FE 8-9663

$1,200 for Equity

1½ STORY FRAME — Full basement, gas heat. 1-Car garage. Nicely landscaped.

443 ORCHARD LAKE AVE.

FOR SALE OR RENT 3 BEDroom home, Indian Village, furnished or unfurnished with option to buy. FE 2-7411.

Avondale Schools

Almost new 3-bedroom home, large living room, kitchen with dining space, full bath, auto. oil heat, carport 3 lots. Must be sold, $8350 with small down payment. Call on this good buy today.

Close Street

6-Room home, close to transportation, schools and stores. Reduced price for quick sale, $6750. Terms.

CRAWFORD AGENCY
MY 3-1143 609 E. Flint St.

SYLVAN LAKE

Sam Warwick has new 3-bedroom brick, tri-level ranch home, fireplace, built-ins, 2-car garage, 85 ft. deeded lot, exclusive community, sewer, water, paved streets, lake privileges, $24,500, open Sunday 1780 Sherwood. FE 4-5090. FE 2-2105.

6 ROOM HOUSE, GARAGE, within 5 blocks of Pontiac Northern & grade school. $8,000, $500, $65 mo. FE 8-3924.

2 BEDROOM HOME, 2276 NEWberry. $200 down. Also 3 bedroom home with 5 acres. On M15. $500 down. By owner. MAple 5-9079.

MULTIPLE LISTING SERVICE

$450 DOWN

Lovely 6 room 3 bedroom 1 story in desirable northend location near schools and shopping center. Beautiful carpeting in living rm. and hall. This home is nicely decorated. Has full basement, recreation room with fire, gas heat, 1½ car garage. This won't last long!

THROW A PARTY

or spend a restful evening alone. This 3 bedroom brick ranch home will cater to your every mood? Boasting 2 fireplaces, 2 ceramic baths, custom kitchen and extra nice recreation room, it offers living at its best. The 2-car attached garage helps to shield the private fenced yard. The location —Drayton Woods. The full price—$23,500. The time to call—now!

1500 SQ. FT.

Here's a nearly new 4 bedroom brick with a large lot located on the Western edge of the city. It's completely equipped with carpeting, water softener, and storms and screens. Priced far below cost at $14,500 — just one available.

AN ACRE . . .

With a large ranch-type home consisting of 1300 sq. ft., oil FA furnace, paved street. In the heart of Waterford. Owner must sell because of illness in family. Needs decoration inside, and in consideration of these facts, the home has been priced at a very interesting price of $9,500—$1,500 down. Investigate now — this may be the one!

WE BUY LAND CONTRACTS
ASK FOR TOM BATEMAN

Bateman Kampsen
REALTOR FE 4-0528
377 S. Telegraph Eves. & Sun.

INCOME

6 large rooms and ceramic tile bath down. 3 rooms carpeted. 4 large rooms and bath up. Private entrance. Full basement. Gas heat. 2-car garage. West side. $23,500 with terms. Or will consider free and clear house as part payment. Broker. FE 2-5452.

WILLIAMS LAKE-FRONT HOUSE. $10,900; $2,000 down. Lakeview 6-8312, Detroit after 7 p.m. Open Sunday.

BY OWNER: 3½-BEDRM. BRICK, full basement, gas heat. 65 E. Blvd. N. Sat., Sun. and evenings.

HOYT

AUBURN HEIGHTS beauty—$11,900—gleaming white frame home with plenty room for expansion. Carpeted large living room and dining room with picture windows. DREAM kitchen with picture window overlooking lovely landscaped flower garden. FULL basement, fenced in yard. 2-car garage. Near schools.

WEST SIDE Cape Cod—$12,250—in choice location near CITY bus. One floor home with nice roomy living room with picture window and carpeting. Two very attractive bedrooms, roomy kitchen has formica counter tops and large eating area. Full basement, GAS HEAT. Move in by Thanksgiving. Immediate possession.

BLOOMFIELD AREA—$23,750 — just reduced for quick sale. DELUXE BRICK RANCH, has spacious living room with fireplace, full dining room, both beautifully carpeted. Cheerful kitchen, 3 bedrooms, 1½ ceramic tile baths, PLUS FAMILY ROOM. Plastered walls. GAS heat. 2-car garage. See this real value today!

HOYT REALTY
FE 2-9840 FE 2-9966
254 S. Telegraph Rd.
PON-TEL CENTRE

For Sale Houses 43

KENT

Established in 1916

$1,450 DOWN — On this log home on lovely corner, 90x131 wooded lot. Four rooms and bath, interior knotty pine. School bus at door. Nice lake privileges. $5,950 total price.

EXCELLENT CONDITION — 3 bedrms., full bsm't., plastered walls, oak floors. Kitchen has birch cupboards, formica counters. Oil heat, alum. storms and screens, Draperies included. Lot 70x150. A spotless home! $12,950 terms.

ELIZABETH LAKE ESTATES —What you've asked for. 20 ft. liv. rm., 3 bedrms., bsm't, oak floors, family rm. 17½ x 12½ in knotty pine. Oil heat, Cyclone fence. Low taxes. $14,950 — $1,579 down.

BLOOMFIELD TWP. — Beautifully landscaped ranch home in fine surroundings. 3 bedrms., large living room, fireplace, Hi-Fi record player radio & T.V. Carpet & draperies, breakfast booth, dishwasher and disposal included. $18,750 — $2,500 down.

4 BEDRMS. & FAMILY ROOM —Near golf course. Built in '55. 1½ baths, lovely kitchen, birch cupboards, garbage disposal. Hi-Fi throughout. Nicely landscaped, privilege on good beach. 2 car garage. $29,500 terms.

Floyd Kent Inc., Realtor
2200 Dixie Hwy. at Telegraph
FE 2-0123 — Open 9 to 9
AMPLE CUSTOMER PARKING

6 RMS., 2 BATHS, GAS HEAT. $5,800. 93 S. Midland. FE 4-9657.

5 RM., ALL MODERN, 70x270 LOT, large garden, fruit trees. On bus line, near schools. Located in Avon Twp. $700 down or will accept large flat rack truck as down payment. FE 5-3064.

Multi-Lakes Realty

ON WOLVERINE LAKE
2 bedrooms fireplace, basement, forced air heat. Act on this one now $12,500 and $1,500 down.

3060 S. Commerce Rd. MA 4-1578

$300 DOWN

New 3 bedroom starter home with basement, large lot west of Pontiac. Don McDonald, OR 3-2837

3 BEDROOMS, 1½ BATHS, NO basement, GI 4½% per cent mortgage $83 per mo $1,000 down. No agents. OR 3-7928.

Johnson

20 YEARS OF SERVICE

FIRST OFFERING
4 bedroom modern home, 2 bedrooms on first floor, full basement, gas heat, large landscaped and fenced lot 60x250. 2 car garage, close to schools and stores, located in Lincoln Heights sub. Owner will sacrifice $1,000 of his equity for quick sale. Full price only $13,950 with reasonable down payment.

PONTIAC LAKE
Lovely 3 bedroom brick bungalow built in 1957. Basement, oil heat, outside grill, large lot, located on lagoon leading to lake, full price $14,000 with small down payment or will rent with option to buy. Immediate possession.

SUBURBAN
3 bedroom bungalow built in 1957. Full basement, oil heat, recreation room, 1½ baths, garage, corner lot, carpeting and drapes. This lovely home located on canal overlooking Cass Lake. Priced to sell with terms.

Evenings after 6 call FE 2-3381 or FE 5-2935

A. JOHNSON, Realtor
1704 S. Telegraph Rd.
FE 4-2533

BY OWNER 3 BEDRM., MODERN home 7 acres MY 3-2726.

577 LOWELL ST., E. OF JOSLYN 4 bedroom modern, 2 down, gas heat Open 10-6 p.m., FE 5-2443.

LOWER STRAITS LAKE, 4 LOTS, 2-bedroom house, $500 down; $7950 full price, EM 3-6395.

NO DOWN PAYMENT
Excellent 3 bedroom ranch-type—DRAYTON AREA — carport. Auto. heat. Early possession—5 per cent interest. Comb. storm sash.

NO DOWN PAYMENT
Off Baldwin, 2 bedroom. Full basement, gas heat. Comb. storm sash. Quick possession.

FOUR BEDROOM BRICK
West side — 2 lots. Slate floored vestibule—very lovely living room. Wonderful recreation room with fireplace and bar. Large rear screened porch. Double brick garage. Gas fired steam heat. See for yourself —by appointment please.

CA$H FOR LAND CONTRACTS

NICHOLIE & HARGER CO.
33 W. HURON ST. FE 5-8183

5 ROOM BUNGALOW, TILE BATH, near St. Michaels School. FE 8-0620 after 4:30 p.m.

FOR A QUICK DEAL

We have purchasers for any and all types of property. If you are interested in receiving cash for your equity, Contact our office.

WM. A. KENNEDY
Realtor
3101 W. Huron FE 4-3569
Open Evenings till 9

SACRIFICE 6 RMS 1½ BATHS. Fireplace. 2 lots with lake privileges. $9,750 with $750 down. OR 3-7555 after 5:30.

HAYDEN

7 LARGE ROOMS. 1 Bedroom on 1st. floor. Bath. Fireplace in living room. Separate dining room. Large kitchen. On the 2nd. floor ½ bath, nice kitchen, 1 bedroom and living room. Separate entrance. Basement, oil furnace. 2-car garage. $10,700. Low FHA terms.

61 E. CHICAGO — New 2-bedroom home with basement, will duplicate. $8900. Low FHA terms.

LOCKHAVEN RD. 2-bedrm. home — Living room 13x18. Bath. Oil furnace. Outside complete. Interior ready for plaster and trim. Large lot. $6950 with low down payment.

OAKLAND LAKE PRIVILEGES. 1½-story home. Large lot. Nice kitchen, bath. Oil furnace. 2-car garage. A good clean home and only $8700. No down payment required for GI.

J. C. HAYDEN, Realtor
86 E Walton FE 8-0441 Open Eves.

2 BEDRM. HOME. WILL SELL or trade equity on larger home. FE 8-1378.

Pioneer Highlands

Lovely modern bungalow available on FHA terms. 2 bedrooms, tiled bath, extra large kitchen, gas heat, 2-car garage, fenced yard, close to bus, schools & lakes.

West Side

Wonderful 4 family brick income apartment, perfect condition, each apartment has 4 rooms & tiled bath. Central heating system, very conveniently located.

East Side

Large house for a large family, 9 room modern, 2 complete bathrooms, gas heat, garage, could be used as 2-family income, 2 blocks from public or parochial schools. $2,000 down.

WILLIS M. BREWER
JOSEPH F. REISZ, SALES MGR.
53-55 N. Parke FE 4-5181
Eves. FE 8-0823

CARNIVAL by Dick Turner



11-24

T.M. Reg. U.S. Pat. Off. © 1958 by NEA Service, Inc.

"Judy buys all her own clothes. I only give her a lift when her father gets hard to handle."

For Sale Houses 43

LAWRENCE W.

Gaylord G.I.'s

Nothing Down

GARDEN SPOT
Lot 113x190 ft. with lovely home of 5 rooms. Gas heat, full high basement, 2-car garage, attached. $13,975 with terms.

FIVE ACRES
West Suburban, 3 bedrooms, full basement. Large [redacted] garage. Elementary school [redacted]. Will consider trade.

LeBARON SCHOOL AREA
4-bedroom bungalow. Oak floors, plastered walls, large kitchen, separate dining room. Full basement. Fenced yard. Full price $11,900 with terms.

136 E. PIKE ST. OPEN EVES.
FE 4-9584
MULTIPLE LISTING SERVICE

BY OWNER, 4 RM. HOUSE, 2-car garage, 2 lots. Full tile bath, kitchen-paneled walls & tile formica tops. New floors & ceilings, throughout. $1,900 down. Bal. $4,462. OR 3-3078.

OXBOW LAKEFRONT, VACANT, 3 bedroom, large living room with fireplace, basement, garage. $1,900 down. Hurry on this one. Lauinger Real Estate. OR 3-8138.

FINE WEST SIDE FAMILY home. 4 large bedrms., spacious living rm., dining rm., modern kitchen including dish washer, disposal, vent fan, etc., full basement, new gas water heater, paved side drive, 2½ car garage with overhead door, nicely landscaped, full price $15,500. Owner transferred to east. Call today for appointment. Paul A. Kern, Incorp., 71½ N. Saginaw St., FE 2-9209.

3-BEDROOM RANCH, $14,500. $2900 down to new FHA. OR 3-9465.

VETERANS NO MONEY DOWN
West suburban 2-bedroom just 5 years old. Home located on extra large lot, is in tip-top shape complete with storms, screens and wall-to-wall carpeting. Total price just $8900 and the low payments of $59 per month include principal, interest, taxes and insurance.

$400 DOWN
New 3-bedroom home located on 2nd street off Joslyn. Full basement, plastered walls, 11x17 kitchen, with loads of birch cupboards. Call today and see this truly nice home in one of Pontiac's finer locations.

BUDGET SPECIAL
2-Bedroom ranch located on East Beverly. This new home has plastered walls, oak floors and gas heat. How can you go wrong for $400 down with principal and interest payments such as $44.24 a month?

JIM WILLIAMS

REAL ESTATE & INSURANCE
1483 BALDWIN FE 4-0547

LOVELY WATERFORD TWP. ranch-type home. 6 rooms, 1½ baths, beautiful rec. room with bar, separate laundry room and workshop, completely tiled, large landscaped lot, with Tennessee elge barbecue in competely fenced back yard. Price includes carpeting, drapes, disposal, 2 dishmasters, storms & screens, 2 car attached garage. Excellent school district and close to shopping center. No dealers, shown by appointment, Write Pontiac Press Box 60.

KNUDSEN

Elizabeth Lake Estates
5-Room and bath bungalow situated on a beautifully landscaped building site. House has full basement and stairs to attic. Call for particulars.

Indian Village
4-Bedroom home convenient to schools, churches and Tel-Huron Shopping Center. A well-located home for a large family. Call us now for additional information.

WM. H. KNUDSEN
REALTOR 244 S. TELEGRAPH
FE 4-4516 Evening No. FE 2-8503

COME ON!!!

Come on out to the giant Christmas tree at W. Yale and Stanley, 2 blks. South of Walton, on Stanley. Open around the clock Fri., Sat. & Sun. Nov. 28, 29, 30. Come at 3 p.m. or 3 a.m., but come. Your new house is waiting for you. Builder. FE 5-0885.

BARGAIN

RANCH HOME—NOTHING DOWN—3 BEDROOM—OIL HEAT. MANY OTHER FINE FEATURES — $250 CLOSING COST ONLY.

JIM WRIGHT
REALTOR
345 OAKLAND AVE. FE 5-9941
OPEN EVENINGS UNTIL 8:30
MULTIPLE LISTING SERVICE

EXCEPTIONAL BRICK
LAKE FRONT
Owner retiring. Your chance to own a custom-built ranch, lakefront home. Living room has natural fireplace, wall-to-wall carpeting, family dining rm., carpeted. Closets galore. Hot water heat. 1-car garage, beautiful landscaped lot, 170x246 ft. with sprinkling system, CALL FOR APPOINTMENT.

$6,500
for 5-room home, handy to shopping and downtown area, $50 per month payments. SEE THIS ONE TODAY.

Smith-Wideman

412 W. HURON FE 4-4526
REAL ESTATE OPEN EVES.

For Sale Houses 43

IMMEDIATE POSSESSION

NEW RANCH HOMES
NEAR NEW
Pontiac Northern High School

Easy FHA Terms
TOTAL PRICE
$8,250

DLORAH BUILDING CO.
FE 2-9122

$100 to $1000 DOWN

$8,500 to $35,000 totals. Any home, any size, any area, available. For information call —
C. SCHUETT, Realtor
460 W. Huron FE 2-7911

ROCHESTER
12 ACRES NEAR MSUO, COLONial 3 bedroom den living room with fireplace and studio ceiling, $32,500. Owner, OL 1-0797.

TEMPLETON

West Suburban

Lovely brick home, 2 bedrooms, full bath down, 1 large room up. Carpeted living and dining room, nicely arranged kitchen with eating space, full basement, gas heat — Lot 75x265. Will accept late model 3-bedroom Anderson trailer as down payment.

K. L. Templton, Realtor
2339 Orchard Lk. Rd. FE 4-4563
After 6 FE 2-9502

OXBOW LAKE

3 bedroom frame. Fireplace. Glassed in porch. Close to Dublin & St. Patrick Schools. EM 3-2324.

Partridge

IS THE "BIRD" TO SEE

NEW RANCH HOME
In beautiful Drayton Woods, built in '58. 3 large bedrooms and tile bath plus extra lavatory. Built in oven and range along with many other extras. Natural fireplace, full basement and garage. You'll enjoy the latest in modern living in this delightful new home for only $17,950. FHA terms may be arranged.

INCOME ON AUBURN
This 4 family apt. is one of the best looking buildings on the street. Each lovely apt. has 3 rooms and bath and wall to wall carpeting. It's "clean as a whistle" and always rented. 78 ft. of valuable business frontage too. Its present income $320 per mo. Owner occupies 1 apt., other 3 are richly furnished in Heywood-Wakefield furniture. Full price $23,700. on terms.

REALTOR PARTRIDGE
FE 4-3581 1050 W. HURON
OPEN TIL 9
MULTIPLE LISTING SERVICE

WHY BUY A HOUSE THAT TAKES 30 yrs. to pay for, when you can pay for one in 10? 4 rooms, bath, basement, gas heat, 2 corner lots. FE 5-9194.

2 BEDRM. 1½ CAR GARAGE. OIL furnace. Large lot. Knotty pine interior. Maceday Lake privileges. Low down payment. Bal. $75 mo. OR 3-2685.

ARRO

WHY
Fool with the fuel bills, Will? This 2 bedroom home has insulated walls & ceiling & gas furnace, wall to wall carpeting in living room & dining room, full basement, exceptionally clean & dry with recreation space. Attacned breezeway & 1½ car garage, nicely landscaped yard, nr. Telegraph & Voorheis. $10,800, will trade.

WILL TRADE
This West suburban house for a large equity or free and clear home. Featuring large 15x20' living room with natural stone fireplace & wall to wall carpeting. 3 bedrooms, full basement, 2 car garage, located on 75 x 300' lot, $14,250.

RETIREMENT SPECIAL
5 rooms on one floor, this 4 yr. old home has 3 bedrooms, the large 11½ x 17' kitchen has birch cabinets & formica counter tops. Insulated walls & ceiling, storms & screens, full price, just $8,950.

ARRO REALTY
TED McCULLOUGH, REALTOR
5143 Call-Elizabeth Rd.
FE 5-1284 — FE 4-3844
Open 9 a.m. to 8:30 p.m., Sunday 1-5

EQUITY $1,975 — 2 BEDROOM ranch type home 5 years old. Living room, 12x20 wall-to-wall carpeting, drapes, stone ledge fireplace, 4 1-3 acres. Balance $9,500 at $60 per month. No brokers. Oakland 8-2729

COLORED G.I.'s NO DOWN PAYMENT

6 rooms and tile bath, 3 bedrooms, full basement, gas heat, automatic hot water heater, screens, and storms paved streets concrete drives. See them now at

284 SOUTH BLVD. W.
Open every day until 8 p.m.
Or phone FE 5-8875 for appointment.

FOR COLORED
E. WILSON. 7-Room home, 3 Bedrooms. Full basement, oil furnace. 1½-car garage. No down payment needed for qualified GI. Closing cost only.

ON MIDWAY. 6-Room home. Bath — Plastered walls. Fenced yard. Extra stool and lav. in basement. Oil furnace. 2-Car garage. $9500. Low down payment.

ON WYOMING. Clean furnished home for small family. Bath. Possession 1 week. Only $500 down. J. C. HAYDEN, Realtor
86 E. Walton FE 8-0441

FOR COLORED
3-bedroom with full basement. Gas heat. On Pontiac southeast side. $5,950 with $550 down.
R. D. RILEY, Broker
508 Elizabeth Lake Rd.
FE 4-1157 FE 4-4821

OWNER: 2-BEDRM., TILED BATH, carpeting 2½-car garage. Large fenced yard, $9,200. OR 3-2946.

RILEY

AUBURN HEIGHTS
Cute and cozy 4-room modern. On well landscaped, fenced lot. Close to schools, busline and shopping center. Only $6950 with $650 down.

WESTSIDE
4-Room home with attached garage. Corner lot on paved street. A tremendous buy at only $4950 with $450 down.
BROKER
508 Elizabeth Lake Rd.
FE 4-1157 FE 4-4821

MANDON LAKE

3 bedrooms. Good condition. Close to a good beach. Schools, church & stores. Owner would consider a 40 ft. housetr

For Sale Houses 43

TRIPP

INCOME. Two-family — 5 rooms down; 4 rooms up. 2 stoves and 2 refrigerators included. Full basement, oil heat. Nat. fireplaces in each apt.

Leslie R. Tripp, Realtor
15 W. Huron Street
FE 5-8161 or FE 4-4278

"BUD"

North Roselawn St.
3-Bedroom home, clean and neat throughout and featuring large living room, separate dining room, roomy kitchen with eating space, the 3 bedrooms and bath upstairs, full basement, gas heat and hot water, garage, 2 lots. Priced at $10,900. Very reasonable down payment to qualified buyer.

Zoned Commercial
308 Feet on newly widened N. Perry street with large 16-room dwelling. Clean, neat condition, handy to schools, shopping, and featuring 7-room and bath owner's apartment, plus 4-room and bath rental downstairs, and 5-room and bath rental apartment upstairs. Priced at $29,500. Terms.

"Bud" Nicholie, Realtor
49 Mt. Clemens St.
Call Mr. Vorhes
FE 5-1201 or FE 4-2988

NEW RANCH HOME
$8,600 EASY TERMS.
DLORAH BLDG. CO.
Bldor of National Homes
FE 2-8122

Nothing Down

Will build starter home on your lot. Our plans or your plans. Basement included. Also rough wiring. See our model Don Mc Donald OR 3-2837

CLARKSTON LEAVING STATE. 2 houses, large lot. 10 Buffalo.

7 ROOMS. ½ ACRE LOT. $200 down. Owner, P.O. Box 3535.

3 BEDRM BRICK 1 YRS. OLD. Lge. kitchen FA heat. Newly painted, storms & screens. $12,500. Lake Orion 890 Joslyn Rd. MY 3-3821.

STOUT'S
Best Buys Today

$11,500
Is the unbelievable price for this 7-room, 3-car garage home. Cozy living room, full dining room and sharp kitchen. There are 2 bedrooms with full bath down and 2 up. The full basement has a new gas furnace, gas hot water heater and water softener. This fine home is on the north-east side of Pontiac.

THIS STYLE
Home has been selling up to $12,500. We can offer you this one for only $10,700 on FHA terms. It has 4 rooms and bath, full basement and stairs to unfinished 3rd bedroom that has sub-flooring and studding already in. This is located in the Le Baron school area. $1200 down.

230 ACRES
Good, older 3-bedroom farm home, big barn and plenty of road frontage. The slightly rolling land has many scenic building sites. You will be part owner of a private lake and flowing stream. An 80 acre lake could be made very easy. This is an ideal investment property, camp site or country estate. Priced at $390 per acre.

50 ACRES
3 miles from Clarkston with ¾ mile of road frontage. The low price of $13,500 could double in value in 3 to 5 years. $5000 down to handle.

NOW
Let our well trained staff of salesmen help you select your spring building site. They know prices and can show you some real values. City or suburban, large or small and on terms to suit you.

Edw. M. Stout, Realtor
77 N. SAGINAW PH. FE 5-8165
Open 'Til 6:00 P.M.

4-BEDROOM
NO DOWN PAYMENT
We will erect a 4-bedroom starter home with full basement and rough wiring on your lot. Payments only $74.50 per month or we will build on our lot with a small down payment.

WATERFRONT
Ideal 2-bedroom bungalow for small family. Access by water to seven lakes. Located just off Andersonville road on Clinton River. $1,250 down.

F. C. Wood Co.
Corner Williams Lake Rd. & M59
OR 3-1235

VALUES

$7900 — Full price on this 2-bedroom, extra large closets, and bath home. Good size living room, kitchen with dining space. Low cost oil heat. Anchor fenced rear yard. Good west suburban location. $1100 down.

NESTLED IN THE TREES — White ranch, sparkling clean. Living room 15x22, center island random stone fireplace, dining ell, wall-to-wall carpeting, stone planter separates the open kitchen. "Hotpoint" built-ins, vent fan. 2 extra size bedrooms, tile bath, shower, family room in knotty pine, utility room, "Coleman" FA perimeter heat, washer and dryer. 2-car attached garage. Lake privileges. Possession at once. $21,500. Terms.

METAMORA — 45 acres at edge of Village. Rolling and scenic, some woods. 4-bedroom home, rebuilt from old carriage house, living room with huge stone fireplace, open kitchen finished in birch, dining room, ceramic tile bath, utility room with "Round Oak" FA oil heat. Barn has basement with stalls and tack room. $21,500; Terms.

100 FOOT LAKE FRONT—4-bedroom, 2 level, 2 full bath, nearly new home. Fireplace in attractive living room, kitchen with built-in oven and range, birch cupboards. FA oil heat $23,000; Terms.

3½ ACRES — Haggerty Road near Walled Lake. This brick and frame ranch has spacious living room with fireplace, full size dining room, wall-to-wall carpeting, 3 bedrooms, ceramic tile bath, model kitchen, basement FA oil heat. Breezeway and garage. $24,000; Mortgage terms.

Roy Annett Inc.
Realtors since 1923
28 E. Huron FEderal 8-0466
Open Evenings & Sunday 1 - 4

For Sale Houses 43

3 Bedroom HOMES

$100 DOWN
Moves You In!

SO
WHY PAY RENT?

BUILT IN RANGES & OVENS
WITH
LOADS OF MODERN FEATURES

MODEL OPEN
WEEKDAYS & SUNDAY 1 TO 7
EXCEPT FRIDAY
731 Stanley at Kinney
2 blocks north of Montcalm
Nr. Lincoln Jr. High

WESTOWN REALTY
FE 8-2763 or EVES LI 2-4677

BY OWNER. 1 4-RM. & 1 5-RM. Income. Will sacrifice, trade or cash. FE 8-1653.

4 ROOMS 2 BEDROOMS ON EAST side. $1,500 down take over GI mortgage. By owner. FE 2-0975.

MULTIPLE LISTING SERVICE

O'NEIL

DRAYTON AREA is the location of this charming new brick home. Ideal for small family. Beautiful living room with natural brick fireplace. Modern to-the-minute kitchen with built-in oven and range. Formica countertop Birch cupboards, 2 nice bedrooms, large closets. Full bath with shower and large vanity. Utility room, oil heat. Plastered walls, oak floors. Attached, heated garage. Priced at $13,950, terms.

THE FIRST TIME you see this attractive lakefront log cottage situated on a beautifully landscaped lot with lots of trees, you will know at once that this is the place you dreamed about to spend your retirement years. Located on a small lake only minutes from the Drayton Plains Shopping Center, this home is ideally located. Taxes are low — price is right—down payment $2,000. See it today!

SPOTLESS 5-ROOM home. Beautiful living room, kitchen with ample cupboard and eating space. 2 larger than average bedrooms. Plastic tile bath. Utility room, oil heat, oak floors, 2-car garage. Lake privileges. Full price $9,500 — Approximately $1,600 down — $80 per month

A LAKEFRONT you can afford with 3 large bedrooms, beautifully carpeted living and dining rooms and modern kitchen. Bath shower, plus extra stool. Loads of closets. Utility. Screened patio. Oil heat. 2-car garage. Fenced yard Full price $11,000—call today!

INDIAN VILLAGE — Large family home featuring 22 ft. living room. 11 ft. dining room, modern kitchen, 3 large bedrooms and full bath. Extra stool down. Basement, 2 car garage. Priced at $11,900, FHA terms.

RAY O'NEIL, Realtor
262 S. Telegraph Rd. Open 9-9
FE 3-7103 FE 4-6895

For Sale Lake Prop. 44

AT UNION LAKE
3 bedrm. year round ranch 4 yrs. old. Ceramic tile bath, carport and storage wall. 50' by 200' landscaped lot 30 yards to water. Priced to sell at $12,900, $1,500 down Owner OI 1-8200, eves. EM 3-4631.

ELIZABETH LAKE
Beautifully landscaped vacant lakefront lot on Motorway drive. Excellent frontage for swimming and boating. An ideal spot to build. Can be handled with $2700 down.

Edw. M. Stout, Realtor
77 N Saginaw St. FE 5-8165
Daily 'til 6

ATTENTION TRAILER OWNERS
Duck Lake lots Electricity. Well. Electric pump & septic tank installed $500 down will handle. Room for 2 trailers

Dorothy Snyder Lavender
REALTOR EST 29 YEARS
7001 Highland Rd (M59)
EM 3-3303 or MU 4-6417

Lake Lots and Lake Priv.
1-3 to acre. Clarkston Schools, churches, shopping at door. Winding paved street. $1,995 full price, $20 down; $20 a month Al Howard. Phone LIncoln 8-7711.

LAKEWOOD VILLAGE — NEW lakefront 3-bedroom brick. Exposed basement 2 fireplaces 2 car garage $22,500 By builder. FE 5-9056

LARGE LAKE LOTS (FOR YEAR round homes) Paved streets, township water system; 8 miles west of Pontiac on Highland Rd (M-59) Priced from $3 200 to $8,100 Owned-developed-sold by KELLY COOK, INC.
EM 3-6531 Open 10-8 Daily

PONTIAC LAKEFRONT
New 3 bedroom and utility, rec. room with beautiful bar and bumper pool, auto. washer and dryer, tiled floors, oil furnace, landscaped white fence. Best of swimming and fishing. Owner transferred to Arizona. Must sell immediately. GI or FHA terms. Priced low $14,700

Paul M. Jones, Real Est.
842 W. HURON
FE 4-8550 — FE 5-1275 — OA 8-3653

RILEY

CASS LAKEFRONT
$2,000 DOWN
A winter bargain with 67 ft. of sandy lake frontage. Located across from the yacht club. Large white 5-room bungalow with stone fireplace. Tiled bath, modern kitchen with formica counters. Utility room with oil furnace. Fenced yard. Beautiful weeping willows. Priced at $12,950. It's vacant! Need we say more?
BROKER
509 Elizabeth Lake Rd.
FE 4-1157 FE 4-4821

WINTER BARGAINS!
WATKINS LAKEFRONT — 3-BEDroom modern. Extra large lot. Only $15,950—Terms. Call OR 3-1349.

WILLIAMS LAKEFRONT—4-bedrm. modern family home. Loads of space. Dandy beach. $22,500 — Terms. Call OR 4-0306.

OXBOW LAKEFRONT—Estate. 4-bedroom brick. Extra nice for large family. 1½ acres, good beach. Price $30,000 — Terms. Call OR 3-1349.

PONTIAC LAKEFRONT —310 ft. frontage. 3-bedroom modern Colonial. 1½ baths. Price, $23,500—Terms. OR 4-0306.

WOLVERINE LAKEFRONT—2-bedroom with unfinished attic. Full basement with grade door. Good beach. Price, $11,950—Terms. Call OR 3-1349.

J. A. TAYLOR
REAL ESTATE & INSURANCE
7732 HIGHLAND RD. (M59)

For Sale Lots 46

5 ACRE BUILDING SITE NEAR Ortonville. $1500. $50 down. 200x238 ft. building site. Can be divided into 2 lots, $1200, $50 Dn. One-third acre with part ownership and 2 lakefront lots, $1000, $50 down.

C. PANGUS, Realtor
1919 M15, Ortonville NA 7-2815

For Sale Lots 46

7 LOTS NEAR AUBURN, $250 each. P. O. Box 367, Royal Oak. 1 year 2½%

Beautiful New Site At
Watkins Hills
Paved road, water approved, sanitation, restrictions. If you're looking for that choice lot for your home we have it! How can you go wrong for only $4,500?
W.W. Ross, Homes, Inc.
PHONE ORlando 3-8021

BUILDING SITES
½ acre rolling building sites on paved streets. In a good location on northeast side. Some with large oak trees. Others high on a hill overlooking the countryside for miles. Low as $150 down.

LADD'S
4286 Dixie Hwy. OR 3-1231
3885 Lapeer Rd FE 5-9292

CHOICE LOT SUITABLE FOR ranch home near MSU-Oakland. Hitchman's Haven Estate, No. 2 lot. No. 129 approximately 150x200. FE 2-9615 or FE 5-8500.

LOT FOR SALE, DRAYTON Woods. Call FE 2-5000 after 5:30 p.m.

OAKWOOD MANOR AN ATTRACtive restricted lot. 100x150. Lake privileges. FE 2-1718.

See The New Sites At
CHEROKEE HILLS!
It's wooded or rolling hundred ft. sites were planned for today's better ranch and multi-level homes!
Close in, convenient.
Drive out Elizabeth Lake Rd. ½ mile west of Telegraph Rd. to Scot Lake Rd Turn right ¼ mile to Lacota Rd.

Carl W. Bird, Realtor
503 Community National Bank Bldg.
FE 4-4211 Eves FE 5-1392

For Sale Acreage 47

3¼ ACRES
BRICK RANCH HOME
Located within 1 mile of the following: Drayton Plains, Drayton Shopping Center, schools, Church, etc. This lovely full basement home is being sacrificed for only $26,000.
CALL
HOLMES-BARTRAM
4392 Dixie Hwy. OR 3-1950

FOR SALE: ALMOST 2 ACRES ON Churchill Road Phone FE 4-5869.

SMALL AND LARGE ACREAGE parcels Residential, commercial, lakefronts, and farm property. Subdivision potentials with special builders discounts. C. Schuett Realtor. FE 2-7911.

UPPER LONG LAKE CANAL property. By owner. FE 4-8589.

For Sale Farms 48

40-ACRE
FARM
Located just 2 miles south of Holly on blacktopped Milford Rd. 7-room farmhouse now renting for $50 per month. Land is gently rolling and tillable with approximately 1800 ft. of frontage on road. Ideal for a gentleman's farm or a speculative purchaser. Full price only $14,950 with $3,000 down. Call for appointment at once.

Clarkston
REAL ESTATE, INC.
20 S. Main, Clarkston, Mich.
(ACROSS FROM BANK)
MAple 5-5821
Open Daily 9 to 9—Sunday 12 to 5.

$150 PER ACRE
200 Acre farm near Almont. Large farm house with bath and furnace. 2 Barns. Milking parlor. Milk house. Paved barnyard. Frontage on 2 roads. Terms — Call for details.
COUNTRY RETREAT
17 Acres with good 3-bedroom home Garage, etc. Fine riding area with other horsemen nearby. Conservatively priced.
MODERN COUNTRY HOME
Here's an excellent 40 acres with frontage on 2 roads. A barn and good home It's near Oxford. A steal at $16,000 — Terms.

H. P. HOLMES, INC.
2531 S. Lapeer Rd. FE 5-2953

INVESTMENT FARM!
90 acres near Metamora with Colonial Farm home and barns, milk house chicken house and other buildings. Frontage on 2 sides of the road. Buildings need reconditioning but we have more than allowed for that at the low, low price of only $197 per acre. Nothing like it at this price.

Edw. M. Stout, Realtor
77 N. Saginaw St FE 5-8165
Daily 'til 6

NORTHERN FARM FOR SALE OR trade for city property. OL 6-2462.

Sale Business Property 49

140 FT. COMMERCIAL FRONTage with modern home. On main highway in growing community. $8,000 Cash to mortgage.
C. PANGUS, Realtor
1919 M15, Ortonville NA 7-2815

Hempstead
CHURCH BUILDING
Building 30x69 ft. brick construction. Large vestibule entrance, main auditorium seating capacity 200 plus Pastor's study, one class room & baptistry. Basement auditorium seating capacity 125 plus restrooms & kitchen. Gas forced air heat. Plenty of parking area. Property located at 531 Prospect St. Shown by appointment only. For price, terms, call our office.

BALDWIN AVENUE
Office building corner W. New York & Baldwin Ave. Cement block building 20x35 ft. with 20x20 ft. office & washroom. Tiled floor, oil heat. Office done in knotty pine. 15x20 ft. one room apartment at rear with full bath, oil heat & new kitchen sink. Suitable for insurance real estate or any type office. Plenty of parking & zoned commercial. Call us for price & terms.
K. G. HEMPSTEAD
102 E. Huron St. FE 4-8284
Eve. FE 5-0510 FE 2-3971

M59 FRONTAGE
100 x 431. Zoned commercial (More frontage available). $1,000 down will handle.

Dorothy Snyder Lavender
REALTOR EST. 29 YEARS
7001 Highland Rd. (M59)
Ph. EM 3-3303 or MUtual 4-6417

Business Opportunities 51

ARE YOU LOOKING FOR A BUSIness? Get the free "Michigan Business Guide" from Realtor Partridge & Associates 1050 W. Huron, Pontiac, FE 4-3581.

BAR & PROPERTY FOR SALE by owner, $20,000 dn. Schoeller's Bar, M59.

CLASS C RESORT
12 MONTHS TAVERN. West of Bay City. Grossing over $40,000. Did 3 times that previously. Present owner ill. Full price, $29,000. Terms.

TAVERN
SMALL TOWN, between Flint and Lansing on M78. Grossing $40,000, plus other income. Has living quarters. $10,000 handles real estate and all. Don't miss another bargain!

CONSULT US for any type business throughout Michigan. We have what you want in your price range.

STATEWIDE
Real Estate Service of Pontiac
B. D. CHARLES, REALTOR
1717 S. Telegraph FE 4-0521

FORCED TO SELL
Due to circumstances beyond my control — I am forced to sell my service station business. This is a well established and profitable business. Low rent, long lease. Will be sold by actual inventory of merchandise and equipment. Call Mr. Best, FE 2-8181.

FOR LEASE, SINCLAIR SERVICE station. 21 Mile & Rochester Rd. Moderate investment. For complete information call LI 1-3615.

Business Opportunities 51

"LET'S TALK BUSINESS"

Hardware
Well stocked and in terrific Oakland County location. Partners want to go their separate ways. This is truly the time to make the "right" deal.

Nursery - Landscaping
Highway frontage and acreage with going profitable business. Beautiful 2-bedroom home also included—plus — nursery, stock and tools. Phone for further details.

MICHIGAN BUSINESS SALES CORPORATION
JOHN A. LANDMESSER, BROKER
1573 S. Telegraph Rd.
PARK AT OUR FRONT DOOR
FE 4-1582

MODERN 2 STALL SERVICE STATION for lease corner of M59 and Pontiac Lake Rd. Phone FE 4-9536 or FE 8-0061

MODERN 2-STALL SERVICE STATION located across from shopping center, in Walled Lake. For further information call MA 4-2461.

Partridge
IS THE "BIRD" TO SEE

A BOWLING ALLEY
$10,000 dn. 6 Brunswick alleys with full equipment. Only alleys in this Oakland Co. city. Full with leagues and open bowling. Will net an owner $12,000 for only 8 mo. of part-time work. You absolutely can't beat it for only $30,000.

AMAZING
Here you can buy this liquor bar and restaurant for only $25,000 dn. All new fixtures and modern curved custom bar. Big banquet room shows excellent profits. Has consistently grossed near $80,000 per yr. Large 3 story brick building included. Best location in growing town of about 10,000. See this amazing bar value now!

REALTOR PARTRIDGE
BUSINESSES THRUOUT MICH.
FE 4-3581 1050 W. HURON
OPEN TIL 9

USED CAR LOT WITH GARAGE and office $50 Oakland Ave. Inquire at '77 E. Walton Blvd.

SEVERAL GOOD RESTAURANTS. Also gas station and lunch room on 22 acres
Have store bldg., 4 rms and bath. Easy terms.
P. W. DINNAN
66 W. Huron FE 4-2577.

Sale Land Contracts 52

LAND CONTRACT FOR SALE AT discount. MElrose 4-4301.

Money to Loan 53

(State Licensed Lenders)

HOLIDAY CA$H
Get $25 to $500
We're your lending neighbor when it comes to the cash you may need
PHONE
FE 8-9661
For immediate action—or stop in
1185 N. PERRY ST.
"Parking No Problem"

SEABOARD
FINANCE COMPANY
Open Saturday 'til noon in Dec.

LOANS $25 TO $500
BAXTER & LIVINGSTONE
64 W. Lawrence St. FE 4-1598

LAID-OFF WORKERS
— CASH LOANS —
No Principal Payment
UNTIL YOU ARE BACK TO WORK FOR 30 DAYS
LOANS TO $500
MADE QUICKLY
BUCKNER
FINANCE COMPANY
PONTIAC
BIRMINGHAM
WALLED LAKE
DRAYTON PLAINS

Quick Cash
$25 TO $500
On your own signature, auto or other security. Up to 24 months to repay. Our service is quick, friendly and helpful. Phone FE 5-8121 or visit us at our office.
Home & Auto LOAN CO.
7 N. Perry St. (Corner Pike)

LOANS
$50 TO $500—$25 TO $300
COMMUNITY LOAN CO.
30 E. LAWRENCE FE 8-0421
FRIENDLY SERVICE

Borrow With Confidence
$25 TO $500
Household Finance
Corporation of Pontiac
3½ S. Saginaw St. FE 4-0535

GET CASH QUICKLY
Up to $500
Oakland
Loan Company
FE 2-9206
202 PONTIAC STATE BANK BLDG.

TEAGUE FINANCE CO.
202 N. MAIN
ROCHESTER, MICH.
LOANS $25 TO $500
AUTOS
LIVESTOCK
HOUSEHOLD GOODS
Ph. Rochester OL 6-0711, OL 1-9191

WHEN YOU NEED
$25 TO $500
We will be glad to help you
STATE FINANCE CO.
FE 4-1574
702 Pontiac State Bank Bldg

Mortgage Loans 54

Want A Good Mortgage?
If your home needs an improvement, and your debts consolidated call or see us at once. Don't wait. 5½ per cent interest.
BENDEROFF
FE 8-6580 92 W. Huron

Swaps 55

2 AUTO. WASHERS FOR ELEC. range, TV or bunk beds. FE 7-0714

4 BEDROOM BRICK HOME WITH basement. Your present home or a land contract as part payment. Balance on terms. Weaver, Broker, OL 2-0821.

6 CHANNEL ELECTRONIC MIXer. New $60 swap for used ham equipment or $40 cash. FE 4-6865.

A GULF STATION, VERY LOW down payment or swap, OR 3-1190 or OR 3-6322.

CASH FOR USED TV'S. WORKing or not FE 2-0367

EQUITY N GOOD 6 RM. HOME for car. FE 5-0303

FOR SALE OR TRADE: 220 GALlon fuel oil tank, complete. Wall furnace. FE 2-1053.

GIBSON GUITAR FM STORER. Space heater, swap or sell for arc welder FE 2-0873.

HAVE EQUITIES IN SEVERAL good seasoned land contracts to trade on West suburban home. Phone OR 4-0306.

TIZZY by Kate Osann



© 1958 by NEA Service, Inc. T.M. Reg. U.S. Pat. Off.

"The music isn't half trying to keep time with you, Ed!"

Swaps 55

MUST SELL OWNER LEAVING CITY. Good used car needed as part payment on this 7 room home. Good west side location.

SMITH-WIDEMAN
412 W. HURON FE 4-4536

SWAP $1,500 EQUITY IN 3 ROOM & bath home for anything of equal value. Monthly payments. $45. Balance $2300 Prefer house-trailer, car or $1,000 cash. FE 8-1369.

SWAP 18 MO. OLD, REG. MALE English Pointer for table saw, or sell for $50. Phone OR 3-5402.

TRADE YOUR PRESENT HOME payment for a payment on a new 14 bedrm. ultra-nice brick home with lake privileges. For information call C. Schuett, Realtor, 460 W. Huron FE 2-7911.

TRADE EQUITY IN 6 ROOM house fireplace, 1½ baths, Lake priv., for land contract. OR 3-7555 after 5:30

WATER SOFTENERS TO RENT, sell or swap $3.50 mo. OR 3-2360.

WILL SWAP GERMAN POINTER for shotgun FE 8-1255.

WILL TRADE—NEW 1958 NORGE electric dryer for gas dryer. Also sell or trade 30 in. 1958 Frigidaire electric stove. EM 3-0943.

WHITE CHAPEL LOTS & '53 NASH Amb. engine. Swap or sell. 433 Coats Rd., Lk. Orion. Off Baldwin and Indianwood.

For Sale Clothing 56

ASSORTED DRESSES, SIZE 20½ and 22½. FE 5-1638

ALL SIZES CLEAN USED WORK pants and shirts both only 79 cents at the Belt Store — open 7 days 389 Orchard Lake Avenue

BOY'S TWEED TOPCOAT WITH zipper lining and 2-piece suit, size 14. FE 4-4283.

BEAUTIFUL BLACK PERSIAN coat, mink trim cuffs, size 14 or 16, worn very little. FE 4-1345.

COMPLETE LADY'S WARDROBE, size 12, 100 per cent cashmere sweaters, better dresses, jackets, good condition, low prices. MI 6-9825.

GRAY TOP COAT AND 2 PANTS suit, Size 39. $32.50 for all. FE 4-6328.

GIRLS 3 PC. WOOL WINTER coat set, size 4, aqua, like new. $10. OR 3-5402.

EXCLUSIVE FORMALS & PARTY dresses. $5 & $10. Sizes 10 to 18. FE 8-6434.

FOR SALE: WEDDING GOWN. Call FE 5-0967.

LACE WEDDING GOWN, SIZE 10, crown veil, exc. condition. OL 1-0131.

LADY'S GOOD CLEAN WINTER coat, fur trimmed, $6.00, teenagers' dress pants, brand new, $3.50. Lady's large size dresses. Children's misc. clothing. FE 4-3889.

LADIES' WINTER COATS AND evening gowns, $5. Size 12-16. FE 4-7073.

MINK TONE MUSKRAT COAT, size 14, full length, good condition, $60. FE 4-0102, after 6.

MAN'S OVERCOAT, SIZE 44, brown tweed, $25. Lady's pink Kamakuri coat, size 16, $15. Both like new. 234 Josephine FE 4-2216.

MATERNITY CLOTHES FOR sale for winter and spring, size 12. Also tuxedo, size 38. Mayfair 6-2613.

WOMAN'S FITTED GRAY WOOL coat. Persian lamb trim. Girl's coat set, size 4. FE 4-2018.

Sale Household Goods 57

$1 DOWN HOLDS A USED TELEvision until Xmas. Peer Appliance Co. 8161 Commerce Rd.

2 PC. LIVING ROOM SUITE. Occas. chairs. End tables. Duncan Phyfe drop leaf table. Chairs. Server. Antique organ. Player piano. Elec. stove. Portable TV. All new condition. FE 5-3458.

5 PC. METALMASTER BLACK & white breakfast set, $35 MA 4-3495.

6 YR. CRIB WITH NEW MATtress. Hollywood head board, frame, and box spring. 2 piece peg table set. FE 5-8615.

6 PIECE SILVER GRAY BEDRM. outfit. Double dresser bookcase bed Large chest, 2 vanity lamps. All for $89.50. Pay only $2 weekly. Pearson Furniture, 42 Orchard Lk Ave

7 PIECE LIVING ROOM SUITE, brand new davenport and chair, 2 modern step tables, matching coffee table, 2 decorator lamps. All for $99. Pay only $2 weekly. Pearson's Furniture, 42 Orchard Lk Ave

9 X 12 RUGS WOOL FACE, $15.95. Reversible $16.50. Imported, $34.95 Axminster $46.96 Rug pads, $5.95 Pearson Furniture, 42 Orchard Lake Ave

9'x12' RUG, KELVINATOR REfrig., Barton washing machine & gas stove, etc. FE 2-8950.

9 PIECE DINING RM SET. CHINA cabinet buffet, table 6 chairs. $100. 3625 Lakewood Dr. OR 3-6580

9x12 Felt Base Rugs $3.95
BONNY MAID VINYL TILE, 8c
ALCOHOL, HI-TEST
RUBBER BASE PAINT GAL. $3.75
4½-FOOT WALL TILE 25c
Syers 141 W Huron FE 4-3064

12½" TV $12.95
17 in table model $29.95
21 in. table model. Like new $59.95
15 other sets to choose from. Fully guaranteed. 30 days, at Obel TV. 3930 Elisabeth Lake Rd. FE 4-4945

19½ FOOT AMANA FREEZER, like new. Sacrifice $300. 419 Linda Vista. Friday after 6 p.m. Saturday before 1 p.m.

20 GAL. BOTTLE GAS WATER heater. $25. R. B. Munro Electric Co., 1060 W. Huron.

20 GAL. & 30 GAL. GAS WATER heaters $15 & up. R. B. Munro Electric Co., 1060 W. Huron.

21" TV PHILCO, $85. OR 3-4650

21 IN. RCA TV. GOOD COND. $60. Large 2 burner oil stove, $20 or swap. Ph. GReenleaf 8-5256.

21" RCA COLOR TV $325 USED TVs $19.95 & up. Used Philco console radio, $24.95. Sweet's Radio & Appliances 422 W Huron FF 4-1133

22 FOOT SHUFFLE BOARD PERfect condition. FE 5-9176.

24 IN. TV. OLYMPIC HI-FI. Caloric gas stove, Whirlpool automatic washer. Swivel rocker chair & drapes. Stove hood fan, wire recorder, radio, & victrola combination. Sump pump. 1 girl's 24 in. Schwinn bicycle. 1 boys English racer bike. MU 4-9606.

30" HOTPOINT DELUXE RANGE. Like new 2 piece modern living rm. suite. FE 8-2018.

42 IN. KENMORE GAS STOVE. MAple 5-1242.

Sale Household Goods 57

40" ELEC. FRIGIDAIRE RANGE, $75. Mahogany Duncan Phyfe drop leaf table, $35. Mahogany Jr. dining rm. suite, $60. Bendix auto. washer for parts, $15. FE 8-1831.

42" ELECTRIC RANGE, GOOD condition, & fuel oil circulator heater FE 8-3494.

50 GALLON HOTPOINT WATER heater. $89.95 delivered. R. B. Munro Co. 1060 W. Huron.

1954 FRIGIDAIRE THIRTY 30" stove, exc. condition. Complete set of dishes with all serving pieces. MA 5-6711.

AUTO. KNITTING MACHINE. Ideal gift for any woman looking for a fascinating, money making past time. Free lessons included. Take over payments. FE 5-7517.

ADMIRAL TV, 21 INCH CONSOLE, mahogany cabinet. FE 8-2834.

APT. SIZE ELECTRIC STOVE & refrigerator. Good cond. Sacrifice. FE 2-8887.

ADMIRAL DUO-TEMP 12 CUBIC ft. refrigerator auto. defrost. Electric range, balance $2 per wk. Schick's. MY 3-3711.

ABOUT ANYTHING YOU WANT FOR THE HOME CAN BE FOUND AT L & S SALES. A little out of the way but a lot less to pay. Furniture and appliances of all kinds. NEW & USED. Visit our trade dept. for real bargains
24 MONTHS TO PAY
We buy sell or trade. Come out and look around. 2 Acres of free parking. Phone FE 5-9241.
OPEN MON.-SAT. 9 TO 6
FRI. TO 9
miles E of Pontiac or 1 mile E of Auburn Heights on Auburn Rd M59

APARTMENT SIZE ELECTRIC range, $49.

ADMIRAL 21" TELEVISION, LATE model, $75. 317 Drace, Rochester. OL 1-6323.

BIRTHDAY SPECIAL: NEW ZIG-Zag sewing machines. Will make buttonholes & lots of decorative stitches Total price only $48, payments as little as $5 a month. Call FE 2-3337. Michigan Sewing Center

BENDIX ELEC. CLOTHES DRYer, $30. Peer App. 8161 Commerce Rd.

BUY & SELL USED FURNITURE 267 Baldwin Ave. FE 5-6814.

BRAND NEW SOFA BEDS $44.95. Roll-away bed complete $19.95. Hollywood bed frames, $6.95. Innerspring mattresses, $17.95. Cotton mattresses, $12.95. Pearson's Furniture, 42 Orchard Lk. Ave.

BRAND NEW WROUGHT IRON bunk beds complete with springs and mattress $39.95. Pearson's, 42 Orchard Lake Ave

DISCOUNT SALE ON ALL ELEC built in ovens and burners As low as $219 complete. MA 5-6011.

DRESSER AND CHEST OF DRAWers. FE 2-6411.

EASY SPINDRY WASHER, ZENith record player. FE 5-2002.

ELECTRIC BLANKET, DOUBLE, thermostatic, duo control. $25. EM 3-0057 after 6 p.m.

EUREKA CLEANER WITH ATtachments $39.88
Zenith Hi-Fidelity, 3 speakers $89.00
Ironrite ironer $189.00
Admiral 12 ft. upright freezer $218.00
Many Others to Choose From
Up to 2 years to pay
WAYNE GABERT
121 N. Saginaw FE 5-6189

FRIGID. REFRIG., GOOD CONDItion. $35. FE 5-5804 after 6:30 p.m.

FACTORY REBUILT VACUUM sweepers. Guar 1 yr. $16.95 up. Rebuilt washing machines, $29.95 up. Open 8 a.m. - 8 p.m. Thyle Electric Corner of N. Johnson and Howard. FE 4-5169.

FREEZERS — ALL MODELS available Chest and upright. Special low prices Samuel's Appliance Davisburg. MA 5-6011.

GAS RANGE, GOOD CONDITION. $35. FE 5-3748.

GE FLOOR MODEL IRONER, $65. FE 8-6481.

GOOD USED TV FROM $15 AND up. FE 4-9736 36 S. Telegraph

GE refrig., $59.
Used wringer washers, $19.95 to $39
Used Westinghouse range, $29
Kenmore auto. washer $19.95. No delivery.
Used gas range, $19.95
CRUMP ELECTRIC
Open every night except Sat. 'til 9
3465 Auburn FE 4-3573

GOOD COAL & WOOD KITCHEN range call EM 3-5081.

GAS REFRIGERATOR, APARTment gas range Folding kitchen table. Bed, Sealy springs and mattress. Unfinished chest. 2 night stands. Baby crib and mattress. $175 or sell separate. FE 4-6539.

HOTPOINT RANGE, 40". LIKE new. FE 2-4695.

HOTPOINT AUTO WASHER, $50. FE 4-8138 after 6 p.m.

HIGH CHAIR, $5. BATHINETTE, $5. Stroller $5. Welsh jumper $5. Baby buggy, $10. OR 3-8562.

HOTPOINT FREEZER, 18 FT. UPright, like new. MArket 4-2316.

IRONRITE IRONER, LIKE NEW. FE 5-5073

IF YOU HAVE $25 AND NEED A comfortable gray over-stuffed chair try the one in our living room after phoning first, please. We like the chair very much but we need the space Ph OR 3-7753 after 5 p.m

KELVINATOR DELUXE ELECtric stove, exc. condition, cheap. OR 3-9252.

LARGE DUO-THERM OIL BURNer. Excellent condition $40. FE 8-9969.

LINOLEUM & PAINT SALE. HALF price at Jack's. 228 N. Saginaw.

LARGE CRIB & MATTRESS, brand new $15.95 Pearson's Furniture, 42 Orchard Lake Ave.

MAHOGANY HUTCH CHINA CABinet, floor length drop leaf dining table and six chairs. All in good condition. $100. FE 2-0895.

NEW PORTABLE SEWING MAchine, $79.95.
Several used automatic washers. 14" portable TV $89.95
ROY'S REPLACEMENT PARTS
96 Oakland Ave. FE 2-4021

ONE 7x8 FT. STEEL OVERHEAD garage door complete with hardware, OR 3-7163.

OVER 50 USED TV SETS FROM $14.95 up TV antennas, $9.95.
WALTON TV
515 E. Walton
FE 2-2257

PAIR OF LOVESEATS, WITH slipcovers FE 4-1789 after 5 p.m.

PUMP, FURNACE BLOWER. Chest of drawers, and 4 dining room chairs OR 3-1787.

PORTABLE TYPEWRITER, ELECtric dryer, $45 each. FE 8-2431.

RCA USED TV LIKE NEW. ALSO many other brands to choose from: Table 12½" $12. Blond table 21". $45. Guaranteed. Peer Appliances, 8161 Commerce Rd.

Sale Household Goods 57

RUGS, 8 FT. x 11 FT 5 FT. x 7 ft. 3 ft. x 10 ft 3 small all wool green twist. Just cleaned. FE 2-2442 after 5.

REFRIGERATORS, LAST YEAR 1957 models, one of Americas best makes, perfect, new, guaranteed for 5 years, buy a new refrigerator for a little more than a used machine. Michigan Fluorescent. 393 Orchard Lake Ave. — 8.

REFRIGERATOR — WILL SACRIfice for quick sale. $25 buys it. 686 Stanley Ave. (2nd house off Montcalm).

SINGER PORTABLES WITH ZIGzag attachments $24.50. late model Electrolux vacuum sweepers with attachments, $14.95. Curt's Appliance, OR 3-9702.

SACRIFICE, 4 PC. GRAY SECtional, 2 matching ottoman, pr. mahogany Pembroke end tables, corner table, twin bedspreads, drapes, Kelvinator electric range, excellent condition. Custom built formica breakfast set with matching traverse drapes plus Colonial hanging lamp to match. Everything in exc. condition, priced reasonable, no Sunday appointments. FE 4-4016.

SECOND HAND OIL FURNACE for sale. Cheap 4232 Dixie Highway, Drayton Plains

STOVES BOUGHT, SOLD EXchanged Turner's 602 Mt Clemens. FE 2-0801.

SINGER PORTABLE, RADIO, phonograph & TV, combination. Best offer takes. EM 3-0149.

SEWING MACHINES
This week special—3 Singer portables at $44.75—4 Singer new portables at $49.50—Singer famous 201 console, save $100.
SINGER
SEWING CENTER
177 W. Maple Birmingham
Midwest 4-0080
Open Friday Until 9:00

STRIKING TRAVERSE DRAPES, hand made, OR 3-5049.

THANKSGIVING SPECIALS
WASHERS, Wringer, Renewed, Guaranteed From $24.50
MOTORS, Washer, ¼ and one-sixth HP, From $4.00
REFRIGERATORS, Renewed, Guaranteed, Delivered, From $49.00
GOOD HOUSEKEEPING SHOP
Of Pontiac
51 W. HURON FE 4-1555

TRADE ELEC. RANGE FOR GAS range R. B. Munro Elec. Co., 1060 W. Huron.

TRADE-IN DEPT.
Easy Capper tub washer $29.95
Apt. size gas stove $29.95
Table top elec. range $19.95
Studio couch $19.95
3 pc. living room suite $19.95
4 pc. maple bedroom comp. $79.95
Gas space heater $19.95
Vacuum oil heater $59.95
5 pc. wood dinette $14.95
MANY OTHER ITEMS AVAILABLE
WYMAN'S
18 W. Pike E-Z Terms FE 4-1122

Thanksgiving Special
Westin

Sale Musical Goods 62

MINCHELL CONSOLE ELECTRONic organ. $680. FE 4-5404.

PIANO TUNING—OSCAR SCHMIDT FE 3-5217

PRACTICE PIANO, $75. Small medium piano, $165. Medium sized upright piano, $130. All these pianos are re-conditioned with 1 year guarantee. A small deposit will hold any piano for Christmas.
GALLAGHER'S
18 E. Huron FE 4-0566

SMALL APT. PIANO, thoroughly reconditioned $350. Terms.
GALLAGHER'S
18 E. Huron FE 4-0566

SMALL APT. PIANO IN EBONY case with ebony stool to match $395. Terms
GALLAGHER'S
18 E. Huron FE 4-0566

USED LOWREY ELECTRIC ORGAN
Excellent condition. Save plenty on this one.

Come in and hear the tone of the new 1959 model Conn Minuetie Electric organs.
MORRIS MUSIC
34 S. Telegraph FE 3-0587
Across from Tel-Huron

WIEGAND MUSIC CENTER
We are pushing you now to avoid your being shoved later. Lay away your new accordion now. MIRACLE MILE BAZAAR AREA Piano tuning organ repair PHONE FE 3-4924

WIEGAND MUSIC CENTER
CONN ORGAN $525.00
MIRACLE MILE BAZAAR AREA Piano tuning organ repair PHONE FE 3-4924

Sale Office Equipment 63

ATTENTION: BUSINESSMEN 2 Underwood typewriters with long 26½ inch carriage. Excellent condition. Ph. after 5. FE 4-1932.

PRACTICALLY NEW SMITH-CORONA adding machine cash register, $150. FE 4-9019.

Sale Store Equipment 64

CASH REGISTER ADDING MAchine combination. Itemize indications. A bookkeeping system in itself. Like new — Sacrifice FE 8-4642

CASH REGISTERS, CIGAR counter, and pool time clock. 23 E. Pike FE 3-8142.

Sale Sporting Goods 65

A COMPLETE SELECTION OF all makes. See the new Browning, 12 gauge 3" mag. Colt pistols and rifles also scopes and mounts We do all gun work, gun work, bluing polychokes, cutts combs. Try before you buy on our rifle range and trap field. Also complete line of bear archery. Cliff Dreyers Sports Center, 15210 Holly Rd., Holly Melrose 4-6771.

BOWLING BAGS, FROM ... $ 2.88
Brief bags, from ... $ 4.95
Ladies' genuine leather handbags, from ... $12.00
Billfolds ... $ 2.95
Values to $10.00
Men's 2 suiters, from ... $12.95
BOSTONIAN 3 PC. SETS ... $19.95
Train case; 21-inch Weekend and 26-inch Pullman.
PHILLIPS SPORTING GOODS
79 N. SAGINAW FE 5-1401

DEER SKINNED, CUT UP AND packaged Nestor's Market. FE 8-9996.

GUNS — MODERN OR ANTIQUE, buy sell or trade. BURR-SHELL. 375 S. TELEGRAPH

GOLF SET. NEVER USED. Matched and registered. Complete with bag. Cost $90; sell, $35. FE 8-6819.

GUNS — BUY, SELL, TRADE. Manley Leach. 10 Sagley.

LARGE SELECTION USED SHOTguns & rifles Ben's Loan Office 4 Patterson FE 4-5141

WANTED USED MUSKRAT TRAPS MY 2-1594 after 3:30 p.m.

YOUR DEER BUTCHERED AND wrapped $7.00. 704 Cameron, Pontiac. FE 4-3659.

Hunting Accommo. 65A

RESERVATIONS OPEN. 76F11, Harrisville, Mich.

Bait, Minnows, Etc. 65B

NITE CRAWLERS 2-Dz. FOR 49c RED WORMS 100 for 75c
389 ORCHARD LAKE AVENUE Open 24 hours, 7 days.

Sand, Gravel & Dirt 66

1-2-3 OR MORE LOADS TOP SOIL or black dirt. Loaded or delivered. Field office. FE 5-5643 or FE 8-6642.

CRUSHED STONE SAND, GRAVel. Earl Howard. EM 3-0531.

A-1 TOP SOIL, SAND, GRAVEL, fill & black dirt. Bulldozing excavating basements. OR 3-6932

A-1 TOP SOIL, CRUSHED STONE, Sand, Gravel, Fill. Lyle Conklin. FE 8-1112 or FE 2-8572.

BLACK DIRT, TOP SOIL, FILL, sand and road gravel. FE 5-4758.

COW MANURE
ROAD GRAVEL 60-40
FE 4-3371

GOOD ROAD GRAVEL 5 YDS. $7.00 Delivered FE 4-6588

GRAVEL, SAND, BLACK DIRT, processed rock. FE 8-4423.

ROAD GRAVEL $6.50 DELIVERED OR 3-6041

TOP SOIL, BLACK DIRT & FILL. FE 8-0877.

YARD & DRIVEWAY GRADING, top soil gravel, fill, etc. FE 5-3552.

Wood, Coal & Fuel 67

GOOD DRY SLABWOOD 2 CORDS for $10. Oak fireplace logs $1a. & up. Delivered. FE 4-6588

FIREPL. & FUR WOOD, APPLE, oak, maple, ash sced kindl'g. FE 2-6244

FOR SALE: 200 CORDS OF 18 in. dry, oak, & hickory fireplace wood. Will deliver. 2190 Davisburg Rd. Phone Holly. ME 4-9461.

FIREPLACE & FURNACE WOOD, cow manure & road gravel. Minor driveway repair, crushed stone, fill sand, screened A-1 black dirt. Will deliver anywhere, EM 3-4976 or EM 3-0971.

FIREPLACE CANNEL COAL—ALL SIZES OF FURNACE & STOKER COAL — KINDLING & ALL SIZES OF FIREPLACE & FURNACE WOOD. SPEEDWAY FUEL OIL. OAKLAND FUEL & PAINT 436 ORCHARD LAKE. FE 5-6159.

POCAHONTAS SCREENINGS. $8.50 per ton in 4 ton loads. FRANCIS COAL & OIL, 3722 Orchard Lake Rd. FE 2-8282

SHOP LOADS $6.18 A LOAD IN City limits. OR 3-6022.

SLABWOOD, BONE DRY. 2 cords for $12. Prompt delivery Phone FE 2-1464.

SLAB WOOD FOR SALE, MELrose 4-4591 or MAple 5-3310.

STRAW DELIVERED 55 CENTS bale. Fireplace wood all types. EM 3-4361, after 4:30.

WOOD OF ALL KINDS, KINDLING — Furnace and fireplace. Have 24" seasoned maple, good price on 5 cord loads. FE 4-4228.

Plants, Trees, Shrubs 68

A-1 SPRUCE, PINE JUNIPERS. Fir Arborvitae and Yews, Shade trees—Maple, Oak, etc. Dig your own. Bring tools & burlap 2023 Sleeth Rd., 3 miles west of Commerce Village, 1½ miles east of intersection of Duck Lk Rd. & Wixom Rd. Open daily 8 to 6 MUtual 4-8037

NURSERY GROWN SPRUCE OR Pine, 1 to 3 ft. 10 or more $1.50 each. Less than 10 $3 each. You dig. We specialize in sales to estates & country homes for screens & borders around property. Cedar Lane Evergreen Farm, 5970 Dixie Hwy U.S. 10, Clarkston. MA 5-1922.

OAKLAND TREE SERVICE TRIMming & removal. FE 8-2375.

Stark Bros. Nursery
Representative
Landscaping Ornamentals Fruit and Nut Trees
EM 3-3123 after P.M.
For Evening Appointment

For Sale Pets 69

AKC MINIATURE DACHSHUNDS. FE 5-7972

AKC BEAGLE PUPS. 6 MOS. OLD. OR 3-6057 evenings.

AIREDALES AKC. EXC. BLOOD lines. $25 & up. FE 8-1523, 787 Mansfield

AKC GERMAN SHEPHERD PUPpies. Priced to sell. OR 3-6634 eve.

For Sale Pets 69

BEAUTIFUL KITTENS TO GIVE away. 3532 Dixie Hwy.

BEAGLES PUPPIES. 6½ WEEKS old. EM 3-3726

BOSTON TERRIER PUPPIES & stud, Champ. stock. Curtiss. OR 3-8296.

COCKER PUPS FOR SALE. Call FE 8-0056.

COLLIES — 6 WEEK OLD PUPpies, OR 3-4763

COLLIE PUPPIES, REG. CHAMP stock, $35. OLive 1-8388.

DALMATIAN PUPPIES, BEAUTIfully marked. AKC reg. 6 wks. old. Champion lines. FE 5-8892 eves. & weekends.

ENGLISH POINTERS AND PART hound puppies. $10 each. 18 Short.

FREE: 8 PUPPIES & MOTHER. Small dog. EM 3-0019.

MIXED BASSETT AND DACHShunds. 1136 LaSalle, FE 4-7977.

MONKEY, HAMSTERS. ALL PET Shop. 55 Williams St. FE 4-6432.

POODLES: TOY FOX TERRIERS, registered. Terms. Christmas delivery. NA 7-2931.

PARAKEETS GUARANTEED TO talk. Canaries, cages & food. Crane's Bird Hatchery. 2489 Auburn. FE 4-0510

PIGEONS, TRUMPETERS & ROLLers, free & up to $4. OR 3-2885.

POODLE, BLACK MINIATURE, will be 8 weeks old. Champion sired. EM 3-4467.

PURE-BRED DOBERMAN PINSCher. Male. Registered boxer. Female. Also Great Dane and boxer puppies. Female. MA 5-1812.

PARAKEETS SUPPLIES
183 Sanderson FE 2-7727

PARAKEETS, GUAR. TO TALK Cages. 581 4th St. FE 2-4028.

PARAKEETS, CANARIES, CAGES. Food Since 1927. 584 Oakland Ave.

REG. YEAR OLD POINTER, male. $25. OR 3-5402.

REGISTERED MALE BOXER. OR 3-7413.

Hunting Dogs 69A

3 AKC BEAGLES
1 — 12" MALE, 2 YRS. OLD, thoroughly trained field trial caliber. 2 — '59 male derbies, 15" class, started, cheap. Call FE 4-9165 anytime.

COON HOUNDS — BLUE TICK. Mother and pups. Must sell, 3481 Featherstone

SELL OR SWAP: PUREBRED Basset pups. OR 3-6415.

POINTER, 2 YRS. OLD. FE 8-9716.

REGISTERED BEAGLE, trained. Reas. FE 2-8957.

Dogs Trained, Boarded 70

DOGS, CATS BOARDED. FE 2-4708. Burr-Shell 375 S. Telegraph.

Hay, Grain & Feed 71

1ST AND 2ND HAY $17 AND UP Straw & manure. Ph. MA 5-0666.

1ST AND 2ND CUTTING HAY & straw, also wood. FE 4-4228—775 Scott Lake Rd.

ALL TYPES OF HAY, STRAW Corn. Also mulch hay. Will deliver. OA 8-2179.

For Sale Livestock 72

2 COLTS; ARAB — QUARTER horse. Kids will like these. NA 7-2931.

FRESH HOLSTEIN HEIFER AND calf. MA 5-0666.

FEEDER CATTLE — CHARLES Toy. MU 4-2881.

GENTLE SADDLE HORSE, GELDing. MUtual 4-5292.

RAMS—1 DORSET, GRADE, 6 YRS old. Other is Corriedale, registered, 7 years. MElrose 7-2591.

SPIRITED BLOOD BAY GELDING very well broke. FE 4-6577.

Wanted Livestock 73

WANT TO BOARD HORSES. ALL box stalls. Good riding privileges. Crooks Rd. near Rochester FE 8-9059.

For Sale Poultry 74

THANKSGIVING DUCKS FOR sale. Phone FE 5-0824

Sale Farm Produce 75

APPLES CIDER, HONEY, KINGSbury. 2330 Clarkston Rd., Lake Orion.

APPLES, TOLMAN SWEET, McIntosh, Jonathan, yellow delicious and other varieties 231 N. Squirrel Rd.

APPLES, CIDER AND SQUASH, 324 N. Lake Angelus Rd.

GLACKMORE FARMS, 2150 E. SILverbell Rd. Eating and cooking apples. $1 bushel and up OL 1-6489.

MICHEL ORCHARD, CORNER OF Sashabaw & Clarkston Rd. Windfalls for one more week. Golden Delicious, Spies & Steele Reds, $1 bu. Also No 1 of all varieties. MA 5-0301 or MA 5-9221.

POTATOES, NO. 1, 50 LB., $1.30. 2773 Churchill, Auburn Hgts.

Sale Farm Equipment 76

CHAIN SAWS 3 HP SAWS ALL positions. Reg. price $169.50 Our price $119.50. All tractors and mowers greatly reduced.
Lee's Sales & Service
TERMS 921 Mt. Clemens

BOLENS & WHEEL HORSE TRACtors. Also tillers & riding mowers. Reduced prices!
EVANS EQUIP. 6507 DIXIE HWY. MA 5-7878 or OR 3-7924

FORD TRACTOR WITH FRONT loader $950. MY 3-2834.

FARM MACHINERY — NEW AND used. Proulx Ouver Sales on M24 Just north of Oxford

HEADQUARTERS FOR
McCulloch Chain Saws
WE HAVE A COMPLETE LINE OF NEW 1959 MODEL McCULLOCH CHAIN SAWS AND ACCESSORIES
WE ALSO HAVE A GOOD SELECTION OF RE-CONDITIONED, USED CHAIN SAWS.
OUR SERVICE AND PARTS DEPARTMENT ARE ALWAYS READY TO SERVICE YOUR McCULLOCH CHAIN SAWS.
WE RENT CHAIN SAWS
WE DEMONSTRATE
WE TAKE TRADE-INS
WE HAVE CREDIT TERMS
KING BROS.
PONTIAC RD AT OPDYKE
FE 4-0734 FE 4-1112

CHAIN SAWS
McCULLOUGH
NEW & USED
Guaranteed Service is Our Motto.
EASY CREDIT TERMS
HOUGHTEN & SON
J. I. Case & New Idea Dealer
Rochester OL 1-9761

JOHN DEERE AND NEW IDEA corn pickers, gravity feed wagon boxes. Silo fillers, hammer mills. Davis Machinery — Ortonville — NA 7-3292

McCULLOCH CHAIN SAWS
Rentals, Parts & Repairs
1890 Crooks Rd MI 6-0446

Michigan Chain Saw
Distributors
POWER EQUIPMENT HEADQUARTERS
SALES—SERVICE—RENTALS
MY 3-5821

SPECIAL
FARMALL CUB TRACTOR WITH LIGHTS, HYDRAULIC & P.T.O. WITH 12 IN. PLOW ALL RECONDITIONED IN A-1 SHAPE. PRICE $750
CREDIT TERMS
KING BROS.
PONTIAC RD. AT OPDYKE
FE 4-0734 FE 4-1112

Auction Sales 77

NO SALE WEDNESDAY, NOVEMber 26. Next sale Dec. 3. L. E. Smart Sale Farm.

For Sale Housetrailers 78

16½ FT. HOUSETRAILER — VAcant property or late station wagon. OR 3-3743.

25 FT. PALACE. MAKE US AN offer. Keego Trailer Park, Lot 26

40' NEW MOON MODERN 2 BEDroom exc. cond. Cash or terms will consider trade. FE 5-8734.

1956 38', 2 BEDROOM AMERICAN housetrailer, for appointment, call FE 5-1101, before noon Thurs. Fri. & Sat.

1956 NATIONAL HOUSETRAILER, 41 ft., 8 ft. wide. Completely equipped Extra clean. OA 8-3571 before 6 p.m

AIRSTREAM LIGHTWEIGHT Travel Trailer Since 1932 Guaranteed for life. See them and get a demonstration at Warner Trailer Sales 3098 W. Huron. (Plan to join one of Wally Bryan's exciting caravans.)

MODEST MAIDENS by Jay Alan

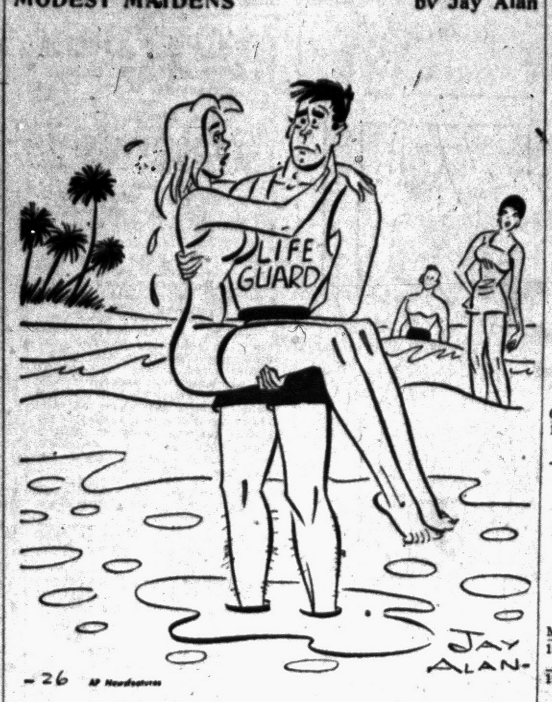

"Then my whole life passed before me — Harry, John, Albert, Jerry!"

For Sale Housetrailers 78

MICHIGAN ARROW, 38 X 8, $300 and take over payments. EM 3-8551.

Oxford Trailer Sales
STEWART GENERAL HOLLY, VAGABOND
GREAT LAKES & ZIMMER
14' to 53', 8' to 10' wide used trailers. Bottle gas & accessories. For variety, size, price & best terms, we cannot be beaten. 1 mile south of Lake Orion on M24. MY 2-0721.

PARKHURST TRAILER SALES
1540 Lapeer Rd. Lake Orion MY 2-4611
Featuring New Moon Mobile Homes — 50' 10 wide, custom made. On sale only $4,995 complete. 15' and 19' Tourahome, lowest prices anywhere. '53 40' 2-bedroom Travelo, underfloor heat, carpet. Only $1,995.

TRAVEL TRAILER BARGAINS All 1959 models 2 17' Pixeys, $1,495. 3 16' Sportsman Special, $845. 3 16' Sportsman Special, elec. brakes, $895. 1 16' Sportsman Deluxe $995. 1 15' Traveler Deluxe, $1,095. Used. 2 1958 12' Shawnee. Just a good hunter's special. Low down payments, three yrs. on bal.
PIXEY TRAILER SALES
10400 N. Lapeer Rd. Oxford

SEE US FOR BUYS IN CAMPING trailers or homes. All gas models. 17 ft. Pixie, $1,395 Apache Trailer $495. Tour-a-home 15 ft., 17 ft., 18½ ft. & 20 ft. Used trailers. Mobile 16 ft., $195 Roycraft 29 ft., $495 New oon, 27 ft., $295. Assembly, 15 ft $495. Pontic 30 ft. $1,295 New Moon 26 ft. $1,175. Buddy 27 ft. $995. LaSalle, 33 ft. $1,550 Continental 31 ft. $1,875 Pontiac Chief 35 ft. like new, $1,995 Anderson 41 ft., $2,750. Many others to choose from. Holly Marine Coach Sales. 51210 Holly Rd. Holly MElrose 4-6771.

Pontiac Chief Detroiter
Bargains — Bargains
15 to 50 ft. 8 & 10 Wide
Highest trade-in allowance ever. Get our deal before you buy. Remember, you will save hundreds of dollars at:
Bob Hutchinson Mobile Home Sales Inc.
4301 Dixie Highway
4 Miles North of Pontiac
OR 3-1202
Open 7 Days a Week

SHORT'S MOBILE HOME REPAIR Hitches installed cars wired. Ph OR 3-2225.

TRAILER EXCHANGE
New Andersons
We buy, sell and trade.
Used 8 - 10 Wides
USED TRAILERS ON RENTAL PAYMENT PLAN
Bottle Gas
Parts and Supplies
60 S. Telegraph FE 2-3200
Open 9 to 6: Closed Sunday

Rent Trailer Space 79

AUBURN HGTS. MOBILE VILlage. The finest. ½ mile SE Pontiac.
170 N. Opdyke FE 5-3361

INSIDE CITY LIMIT 2 BLOCKS from bus stop. Pontiac Trailer Coach Park. FE 5-9902.

OXFORD MOBILE MANOR FOR those who want the best. 40x80 foot lots. 16x40 cement patio. Sidewalk, room for garden on each spot. 36 ft. streets. Storm shelters, mile east of Oxford on Lakeville Rd. Ph. OA 8-3022.

MOBILEHOME ESTATES MODERN lakefront and playground. EM 3-2661.

YOU'VE SEEN THE REST; NOW see the best Square Lake Trailer Park. FE 2-5295.

Auto Accessories 80

FOR SALE PUSHBUTTON RADIO for 1958 Chev. $40. New. Ph. FE 4-1673

'53 OLDS ENGINE WITH HYdramatic transmission, make offer. FE 2-0938

For Sale Tires 80A

2 710X15 SNOW TIRES, TUBES, wheels & discs. 33 S. Anderson.

A-1 USED TIRES. $3.50 UP. WE buy, sell. Also whitewalls.
STATE TIRE SALES
503 Saginaw St. FE 4-0687

FOR SALE — TWO 7:10-15 SNOW tires, tubes, wheels & discs. 33 S. Anderson.

LIKE NEW — 670 x 15 SNOW tires and tubes with rims. $35. Call FE 8-9368.

STANDARD BRAND NEW TIRES traded in on General Safety Tires. Up to 50 per cent off. Black or whitewalls.
ED WILLIAMS
451 S. Saginaw at Raeburn

WANT SEVERAL GOOD 760x15 tires, FE 4-7253 or FE 8-6441.

Auto Service 81

CRANKSHAFT GRINDING IN THE car. Cylinders rebored. Zuck Machine Shop, 23 Hood, Phone FE 2-2563.

INSTALLED FREE
Mufflers & tail pipes
Hollerback Auto Parts
340 Baldwin, FE 8-1431 or FE 3-9477

Sale Motor Scooters 82

CUSHMAN SCOOTERS
ANDERSON SALES & SERVICE
12 S. PADDOCK at Pike. FE 4-4246

For Sale Motorcycles 83

FOR PARTS AND SERVICE ON your Harley Davidson see Harley Davidson Sales Co., 372 S. Saginaw.

For Sale Bicycles 84

GIRL'S 26" BICYCLE, GOOD condition MA 6-3900.

TWO GIRL'S 26" FLEETWING Bicycles Speedometers. MI 6-4802.

DON'T PASS UP MONEY! Sell unneeded belongings for cash through Classified Ads! FE 2-8181.

Boats & Accessories 85

14 FT. SPLIT DECK PLYWOOD runabout. $100. 15 h.p. Evinrude motor and tank. $100. EM 3-3402.

CADILLAC BOATS. EVINRUDE motors. Assorted sizes, cushions and windshields, $5, $10, $15. Dawson's Sales, Tipsico Lake. Take 59 to W. Highland, right on Hickory Ridge Rd. 6½ mi to Demode Rd., left and follow signs. Always open.

EVINRUDE MOTORS
1959 models on display. Some 1958 models left.
Harrington Boat Works
YOUR EVINRUDE DEALER
1899 S. TELEGRAPH RD.
FE 2-8033 Open Sundays

Mercury 1959 Models
6 HP to 78 HP
Christmas Layaway
Financing available
Open daily 9 to 6 Incl. Sun.
INLAND LAKES SALES
FE 4-7121, 3127 W. Huron. FE 2-6122

Propeller Reconditioning
Outboard motor repairing & Winterizing.
OWENS MARINE SUPPLIES
396 Orchard Lk Ave. FE 2-8020

USED 16-21' CABIN CRUISERS Outboard winterizing & storage
TROJAN CRUISERS and Runabouts
NEW & USED BOAT TRAILERS
SCOTT-ATWATER Mtrs. & Service.
CRUISE-OUT BOAT SALE
1401 Highwood at Walton Blvd.
FE 8-4402, 9-9, Open Sun. FE 4-9370

Fiberglas 85A

FIBERGLAS — FABRICATION REpair sales, 4383 Dubay, Waterford.

Transportation Offered 87

CARS FOR GREENBORO, N.C. Gas allowance to Hartford, Conn. FE 2-3215. FE 2-5823 after 6 p.m.

FLY 4-ENGINE AIRLINER TO California $80, Hawaii $99.10, Perry Service, Inc. OR 3-1254.

RESPONSIBLE PARTY WITH EXcellent references to drive 1959 Pontiac to Miami Florida on or about Dec. 13. Will pay car expenses only. FE 8-4583 or FE 4-3501.

TRUCK GOING NORTH. PART load either way. FE 5-6806.

Wanted Used Cars 88

ATTENTION!
WE NEED CLEAN CARS
All Makes — All Models
SHOP AROUND
THEN SEE US
We're Paying
TOP $$$ DOLLAR
And We're In Town
Glenn's Motor Sales
AT OUR NEW LOCATION
952 W. HURON
FE 4-7371 FE 4-1797

AS MUCH AS $50 FOR JUNK AND cheap cars. FE 2-2666 days or eves.

CASH
FOR LATE MODEL USED CARS
Community Motor Sales
AUBURN AT EAST BLVD.
FE 8-4539

CASH FOR CARS
HARDENBURG MOTOR SALES
Cass at Pike FE 5-7398

Remember
TELL EVERYONE YOU KNOW TOP DOLLAR PAID FOR GOOD USED CARS AND PICKUPS. CALL JOHN L. LIBERTINE, OR JIM HARTLEY, OR 3-6111.
Dixie "OK" Lot
Dixie Hwy. at Sashabaw
Drayton Plains, Mich.

TOP PRICE FOR JUNK CARS FE 4-4878

See M & Motor Sales
For top dollar on later model cars. 2527 Dixie Hwy OR 3-1603

TOP BUCK—JUNK CAR—TRUCK PONTIAC WASTE FE 2-0209

THE HIGH $$
Is what will interest you. We need your '58, '57, '56, '55 models. Our reputation for paying tops for high grade used cars dates back to 1939. Open Eves to 8.
H. J. VanWelt
4540 Dixie Hwy. Drayton Plains
OR 3-1355

WE NEED
Cars
'55 to '58 models. Must be clean.
AVERILL'S
2020 Dixie Hwy
FE 2-9878 FE 4-6896

JUNK & USED CARS WTD. PICKup service. FE 5-2000.

TOP DOLLAR
FOR YOUR CAR
AT THE
Big-Big Lot
631 OAKLAND AVE.
"We Keep Customers"
Matthews-Hargreaves
OAKLAND COUNTY'S LARGEST CHEVY DEALER
631 OAKLAND AVE.
FE 4-4547

TOP CASH FOR ANY MAKE OR model. Trade up or down. ECONOMY CARS 22 AUBURN

WANTED '53 OR '54 CHEV. OR Pontiac Station wagon, Must be A-1, Phone FE 2-0928.

Wanted Used Trucks 89

CASH PAID
for all model
Used Trucks
SCHRAM'S AUTO & TRUCK PARTS
2539 Dixie Hwy.
OR 3-2105 OR 3-0311

Used Truck Parts 89A

USED TRUCK PARTS
ALL MAKES AND MODELS
HEIGHTS MOTOR SALES
3635 Auburn Ave. FE 4-6632

For Sale Trucks 90

'55 CHEVY TRACTOR AND 34' tandem flat. Straight air. $3,100. FE 2-6141.

1948 GMC ½ TON UTILITY TRUCK covered. In good cond. $130. FE 8-2494.

'54 TWO TON CHEVROLET Wrecker, '57 four wheel drive Chevrolet pickup. FE 8-0061.

'47 DODGE TANKER 1416 GALlon. Good running condition. Very good tires, pump and hose. Michel 7812 Sashabaw. MA 5-0201 or MA 5-9221.

½-Ton Pickup
1947 GM, good motor, excellent rubber. Winterized, ready to go. $195.
PEOPLES AUTO SALES
68 Oakland FE 2-2351

1952 FORD COURIER. RUN good, looks awful, snow tires. $150 FE 2-5971 after 5:30 p.m

DOWN HEARTED?
NEED A PICK-UP?
CALL
TAYLOR'S
1955 CHEVROLET ½ ton $695
1956 FORD ½ ton $895
CHEVROLET-OLDSMOBILE
MArket 4-1561 Walled Lake

1955 FORD ½ TON PICKUP. LIKE new. $795. FE 5-9120.

1954 FORD 1 TON PICKUP WITH sportsman shanty equipped with 2 bunk beds, ideal for hunting. 2-ton Dodge Truck. $285. 5217 Dixie Hwy. Drayton Plains. OR 3-1556.

'52 INTERNATIONAL, 15 STAKE, 2 speed axle, 5 speed transmission, new tires. Priced for quick sale $595.
TOM BOHR, INC. MU 4-1715

PONTIAC'S
TRUCK CENTER
GMC
RETAIL BRANCH
Oakland at Cass

WRECKER, '54. DUAL WHEELS. Low mileage. 2980 Orchard Lk. Rd, Keego.

Foreign & Sports Cars 90B

'58 TR-3 TRIUMPH TAKE OVER payments. Will take old car for equity. FE 4-0045.

1952 NASH HEALY, 170 S. BELLEvue, Lake Orion. MY 3-1635.

LARGEST STOCK OF DUNLOP imported tires for foreign & sports car owners. Market Tire Co. 77 W. Huron. FE 8-0424.

For Sale Cars 91

'49 BUICK CONVERTIBLE. $75. OR 3-4650.

IF YOU CALL ME ON THIS CAR you can really save money, 1955 Buick Special hardtop. Only $975. Bob Burns. Eddie Steele Ford. FE 5-9204.

'57 BUICK SPECIAL 2 DR., TAKE over payments. FE 5-5575.

FACTORY BRANCH
'56 BUICK
SPECIAL HARDTOP
2 Door — Radio & Heater. Power steering and Power brakes.
$1595
PONTIAC
"RETAIL STORE"
FE 3-7117
65 MT. CLEMENS ST.
BEHIND THE POST OFFICE

55 BUICK CENTURY CONVERT. Good white walls, R&H, full power. New battery. Brakes, etc. 39,000 mi. Exc. shape. $1,000 incl. new top. MI 6-3064.

1956 BUICK CENTURY STATION wagon, power steering & brakes, all new rubber, 1 owner will trade, FE 2-2319. No dealers.

NONE FINER!
'57 Olds 98 Holiday sedan, full power, like new
'58 Chevy Bel Air coupe, power steering and brakes.
'56 Dodge 2-Dr. sharp
'57 MGA Roadster.
HOUGHTEN & SON
YOUR FRIENDLY OLDS DEALER
FOREIGN CAR SALES AND SERVCE
528 N. Main, Rochester, OL 1-9761.

1953 CHEVROLET 4-DOOR SEDAN. Original paint. A real good car. Your old car down. Our stock No. 4647. Priced to sell at $445.

North Chev.
Hunter Blvd. at S. Woodward Ave. Birmingham MI 4-2735

'58 CHEVY BEL AIR 2 DOOR. Like new condition. 7303 S. Shaker. Williams Lake.

1956 CHEVY 9 PASSENGER WAGon. Powerglide & brakes. R&H. WW tires. Spotlight. Gold and cream. Exc. condition. $1,395. MI 6-8672.

THANKSGIVING SPECIAL. 1958 Chevrolet Biscayne 2 dr., and I mean a beauty. Call Matt. Eddie Steele Ford. FE 5-9204.

1958 CHEVROLET IMPALA HARDtop, silver blue & arctic white. Turboglide, radio, heater, level air. Exc. cond., $2,250. FE 8-2036.

A-1 SHARP '58 CHEVROLET IMpala, pvt. owner, 3098 W. Huron. FE 5-1609 after 6 p.m.

CHEVROLET, 1957
The very popular Bel Air Hardtop model and it's condition is really near new. V-8 powerglide with pac. Just an older car down will handle. $1595
SCHUTZ
DE SOTO-PLYMOUTH
912 S. Woodward, Birmingham

1955 CHEVROLET STATION WAGon, 210, standard transmission, very good condition. $900. OR 3-4841

1954 CHEVROLET 2 DR $495 FULL price, no money down. Lucky Auto Sales, 193 S. Saginaw FE 4-2214 or FE 4-1006.

1955 CHEVY STATION WAGON, 6 cylinder, clean, $900 OA 8-3930.

1957 CHEVROLET CONVERTIBLE. V-8 engine, original paint. A beautiful car for the money. Priced to sell at $1546.

North Chev.
Hunter Blvd. at S. Woodward Ave. Birmingham MI 4-2735

1953 CHEV 2-DR. VERY CLEAN throughout. FE 3-7542. H. Riggins.

HASKINS
WINTER TRANSPORTATION SPECIALS

1951 Chrysler convertible. Radio, heater, above average ... $287

1955 Chevrolet 210 hardtop, V-8 engine, powerglide, radio, heater, one owner ... $1027.

1955 Chevrolet Bel Air 4-door, Powerglide, radio, heater. Clean ... $978

1955 Chevrolet 2-door sedan, heater, good rubber, clean ... $788

1954 Olds 88 Holiday coupe, Hydramatic, radio, heater, Sharp ... $891

1957 Chevrolet 210 4-door, V-8 engine, powerglide, power steering, power brakes, radio, heater. One owner ... $1487.

1957 Chevrolet convertible, V-8 engine, powerglide, power brakes, radio, heater, like new ... $1581

Haskins Chev.
6751 Dixie Highway at M15
MAple 5-5071 Open nites 'til 9

For Sale Cars 91

Thanksgiving SPECIALS!

'54 CHEVROLET
STATION WAGON 210
One owner, Powerglide & Radio.
$145 DOWN $40 PER MO.

'55 FORD
CUSTOM 2 DOOR
One owner, O'Drive.
$145 DOWN $40 PER MO.

'55 BUICK
SPECIAL HARDTOP
4 Door — One owner. Very clean.
$245 DOWN $45 PER MO.

BRAID
MOTOR SALES
DeSOTO-PLYMOUTH DEALER
34 Years Fair Dealing
CASS AT W. PIKE ST.
FE 2-0186

'58 BISCAYNE. STANDARD 6 2-dr. Sharp 2-tone. 7,000 miles. $1695. OLive 2-0402.

1955 CHEV 2 DOOR, V-8, Powerglide, power steering and brakes, deluxe heater, good tires, excellent condition. MI 6-3710.

MANY '52, '53, & '54 MAKES AND Models on hand. Come out & look them over.
Auburn Motor Sales
CORNER PIKE & E. BLVD.

'52 CHEVROLET, 2 DOOR, DeLuxe, Powerglide good condition. $295. FE 4-9657.

1951 CHEVY SEDAN DELIVERY. EM 3-0193 or EM 3-0093.

1952 CHEVY 2 DR. R&H. POWERglide. ABSOLUTELY NO MONEY DOWN. Assume payments of $8.65 mo Call Credit Mgr. Mr. Parks at MI 4-7500. Harold Turner Ford.

1954 CHEVY 2 DR., POWERGLIDE nice shape, will trade. FE 2-2319. No dealers.

1956 CHEVROLET 210 4 DR. V8. Black & white. Radio & heater ... $1195

1951 Pontiac 2 dr. sedan ... $ 75

1954 4 dr 210 Chevrolet. Radio & heater Exc. cond ... $ 645

1953 Chevrolet 4 dr. sedan. Radio & heater. Good cond. ... $ 445

1956 Pontiac Starchief Catalina Hydramatic, R&H, steering and brake ... $1395

Also new '58 Chevrolets, Buicks and demos still in stock
HOMER HIGHT MTRS.
"15 Minutes from Pontiac."
Oxford, Michigan OA 8-2528

1956 CHEVROLET 2-DOOR SEDAN, radio, heater, Powerglide. A one-owner automobile and a nice one. Our stock No. 4526. Special at $1,036.

North Chev.
Hunter Blvd. at S. Woodward Ave. Birmingham MI 4-2735

'51 CHRYSLER DELUXE, R&H, clean. EM 3-8373

'54 CHRYSLER HARDTOP, NEW Yorker Deluxe $950 Sell or trade FE 3-6950 or MY 3-2834.

1958 CHRYSLER, HARDTOP 2 DR. R&H, power steering and brakes, white wall tires, other extras, solid ermine white, very low mileage terms.
Clarkston Motor Sales
CHRYSLER PLYMOUTH DEALER
M15, Clarkston MA 5-5141

DE SOTO, 1958
Power steering, brakes, windows and seat are only a small group of many accessories on this "Sportsman HARDTOP." New car condition and priced to save. Full price $2595.
SCHUTZ
DE SOTO-PLYMOUTH
912 S. Woodward, Birmingham

'48 DESOTO, EXCELLENT TRANSportation $60. 5048 Pheasant. Crescent Lake.

'52 DODGE COUPE, REAL GOOD car. 5048 Pheasant. Crescent Lk.
1950 DODGE $50
OA 8-3180

'53 DODGE CORONET V8. POWER brakes. Take over payments of $34.16 month. OR 3-1143.

1950 DODGE, GOOD CONDITION, $85 FE 4-0066.

DON'T BE TOO LATE ON THIS 1958 Edsel Pacer convertible. Coral and white. Every conceivable extra. Friday and Saturday only. $2,195. Jim Gilmer. Eddie Steele Ford. FE 5-9204.

CAR PAYMENTS TOO BURDENsome? Let us help you adjust to some less expensive model.
Lake Orion Motor Sales
M24 AT CLARKSTON RD.
FORD — MERCURY MY 2-2611

'54 FORD, CUSTOM 2 DR., 6. Fordomatic, R&H. Extra nice. $595. Will trade. Mazurek Motor Sales, S. Blvd at Saginaw.

FORDS, WAGONS
We have 2 older Ford Wagons for you to select from. One is a 1953 9 passenger model and the other is a 1954 German built Ford Wagon. Both have been inspected and have been priced to save. Stop in tonight and try one.
SCHUTZ
DE SOTO-PLYMOUTH
912 S. Woodward, Birmingham

'57 FORD, DEL RIO WAGON, Fordomatic, loaded Like new $1,795. Will trade Mazurek Motor Sales, S. Blvd at Saginaw.

"CY" OWENS FORD
'55 FORD
TUDOR
$795
"CY"
OWENS
147 S. SAGINAW FE 5-4101

1952 FORD CUSTOM 2 DR. V-8. FOM, R&H. ABSOLUTELY NO MONEY DOWN Assume payment of $11.46 mo. Call Credit Mgr. Mr Parks at MI 4-7500. Harold Turner Ford.

I'LL OFFER THIS CAR AT A special for Friday and Saturday only. 1955 Ford Country Sedan, R&H, $1,045. Bob Lynday. Eddie Steele Ford FE 5-9204.

'53 FORD V8 VERY CLEAN, BARgain. EM 3-0081. H. Riggins.

THESE
CARS
ARE NOT A MEMBER OF THE BEAT GENERATION.
GLENN'S MOTOR SALES
OFFERS YOU TOP QUALITY CARS TO FIT EVERYONE'S BUDGET

'56 PONTIAC Catalina hardtop $1394
'56 BUICK Special hardtop ... $1394
'55 FORD Tudor ... $1044
'55 PLYMOUTH Wagon ... $994
'55 PONTIAC 4 Door ... $994
'54 FORD Fordor ... $694
'53 PONTIAC 4 Door ... $494

GLENN'S
Motor Sales
952 W. HURON
OUR NEW LOCATION
FOR "TOP VALUE" USED CARS
FE 4-7371 FE 4-1797

1949 FORD CPE. CUSTOMIZED. "Refrigerator white," good shape. $150. FE 8-8264

SEE US AND BE THANKFUL you came here first to see a red

TV's 'Kaleidoscope' to Spotlight 'Showplace of Nation'

--Today's Television Programs--

Programs furnished by stations listed in this column are subject to change without notice.

Channel 2—WJBK-TV Channel 4—WWJ-TV Channel 7—WXYZ-TV Channel 9 CKLW-TV

TONIGHT'S TV HIGHLIGHTS

6:00 (7) Curtain Time. Comedy.
(9) Popeye. Comedy.
(4) News: Williams.
(2) Racket Squad. Police adventure.

6:10 (4) Weather: Eliot.

6:15 (4) Box Four.

6:30 (7) Comedy (cont.)
(9) Superman.
(4) Life of Riley. Comedy.
(2) News: LeGoff.

6:40 (2) Weather.

6:45 (2) News.

7:00 (7) MacKenzie Raiders. MacKenzie makes bargain with enemy to save Mexican official's life.
(9) This Is Alice. Comedy.
(4) Honeymooners. Ralph takes Norton on business trip.
(2) Code 3. "The Fugitive."

7:30 (7) L. Welk. Musical variety with Welk, Alice Lon, the "little band."
(9) Million Dollar Movie. Greer Garson, Walter Pidgeon, "Blossoms in the Dust." ('41.)
(4) Wagon Train. Woman thinks relative will take adopted girl (Evelyn Rudie) away from her.
(2) Quarterback Club. Van Patrick and George Wilson, Lions head coach.

8:00 (7) Welk (cont.)
(9) Movie (cont.)
(4) Wagon (cont.)
(2) Pursuit. Fighter turned private detective gets involved with racketeer, former girl-friend in "The House at Malibu," starring Dane Clark, James Gregory, Marie Windsor, Jan Sterling, Mervyn Vye, Warren Stevens.

8:30 (7) Ozzie and Harriet. Brothers Rick and Dave battle for the same girl.
(9) Movie (cont.)
(4) (color) Price Is Right. Quiz.
(2) Drama (cont.)

9:00 (7) Donna Reed Show. Donna invites runaway boy hospital patient to spend Thanksgiving with the Stones.
(9) H'wood Premiere. Clark Gable, Sydney Greenstreet, Deborah Kerr in "The Hucksters." ('47.)
(4) (color) Milton Berle. Helen Traubel, F. Laine.
(2) Millionaire. Sergeant spends money gift looking for missing relatives.

9:30 (7) Patti Page. Concert Violinist Mischa Elman, Bill Hayes, Florence Henderson.
(9) Premiere (cont.)
(4) Bat Masterson. Tough guy threatens to run hardware store owners out of town.
(2) I've Got a Secret.

10:00 (7) Boxing. Yama Bahama vs. Rudell Stitch in 10-round middleweight contest.
(9) Premiere (cont.)
(4) This Is Your Life.
(2) Circle Theater. Story of the Nautilus' historic crossing under North Pole. Newsman Douglas Edwards narrates, James Mitchell plays Comm. William Anderson.

10:30 (7) Boxing (cont.)
(9) Premiere (cont.)
(4) Panic. Prisoners attack convict about to be released.
(2) Circle Th. (cont.)

10:45 (7) Sports. Don Wattrick.

11:00 (7) Soupy's On. Comedy with Soupy, Hal Gordon Orch.
(9) News.
(4) News.
(2) News: LeGoff.

11:15 (9) Weather.
(2) Weather.

11:20 (9) Ski Show.
(4) Sports.
(2) Sports.

11:25 (9) Theater. Ronald Young, "That Man from Tangier." ('53.)
(2) Nightwatch Th. Boris Karloff, Peter Lorre, "You'll Find Out." ('40.)

11:30 (7) Night Court.
(9) Theater (cont.)
(4) Jack Paar. Actor-writer Roger Price, singer Jack Haskell.
(2) N'watch (cont.)

THURSDAY MORNING

7:00 (4) Today.
(7) Big Show.
(7) Breakfast Time.

7:50 (2) Meditations.

7:55 (2) On the Farm Front.

8:00 (2) Captain Kangaroo.

8:30 (7) Our Friend Harry.

8:45 (2) Cartoon Classroom.

9:00 (4) I Married Joan.
(2) Movie.

9:30 (4) Romper Room.

9:55 (9) Billboard.

10:00 (2) Jimmy Dean.
(4) Cartoon Time.
(9) Movie.

10:15 (4) Parade.
(7) Parade.

10:30 (2) Play Your Hunch.

11:00 (2) Arthur Godfrey.
(4) Parade.
(7) Day in Court.

11:15 (9) Nursery Schooltime.

11:30 (2) Top Dollar.
(7) Peter Lind Hays.
(9) Maggie Muggins.

11:45 (9) Pieces of Eight.

THURSDAY AFTERNOON

12:00 (2) Ladies Day.
(4) Tic Tac Dough.
(9) Whistle Town.

12:30 (2) Movie.
(4) (color) It Could Be You.
(7) Mother's Day.
(9) TV Theater.

1:00 (4) Amos 'n' Andy.
(7) Liberace.
(9) Movie.

1:30 (7) Margie.
(4) E.T.V. Digest.

1:55 (4) Faye Elizabeth.

2:00 (7) Chance for Romance.
(4) Patti Page.

2:15 (4) Lions' Preview.

2:30 (2) Our Miss Brooks.
(7) People's Choice.
(4) Sports Page.

2:45 (4) College Football.

2:50 (9) News.

3:00 (2) Star Showcase.
(7) Beat the Clock.
(9) Hour of Stars.

3:30 (2) Verdict Is Yours.
(7) Who Do You Trust?

4:00 (2) Brighter Day.
(7) American Bandstand.
(9) Big Rascals.

4:15 (2) Secret Storm.

4:30 (2) Edge of Night.
(9) Sherwood Forrest.

5:00 (2) Susie.
(7) Texas Rangers.
(9) Looney Tunes.

5:30 (2) Detroit Bandstand.
(4) (color) George Pierrot.
(7) Adventure Time.

Answer to Previous Puzzle

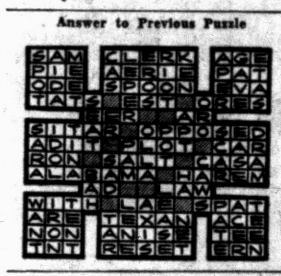

ACROSS
1 —— dress
5 Neatly dressed
9 —— hat
12 Portent
13 Counsel
14 Australian ostrich
15 Unites
17 Tear
18 Anoint
19 Distributes
21 Chore
23 Assent
24 Pronoun
27 Expires
29 Enervates
32 Went by
34 Egg dish
36 Dress
37 Pacific Ocean discoverer
38 Check
39 Coasting device
41 Some
42 Mire
44 Persia
46 Removal
49 Horned ruminant
53 Still
54 Goes back
56 French summer
57 Short sword
58 Dash
59 —— Moines, Iowa
60 Throw
61 Shoe part

DOWN
1 Couch
2 Prayer ending
3 Grant
4 Genuflected
5 Musical syllable
6 Capture again
7 Roman date
8 Untidily dressed
9 Gypsum (2 words)
10 Leave out
11 Young dogs
16 Book used in school
20 Estonian island
22 Lateral parts
24 Box
25 Detest
26 Approximates
28 Serious
30 Mexican worker
31 Remain
33 Body cavity
35 French-woman's title
40 Lords
43 Ventured (var.)
45 Smelling organs
46 Looked at
47 Network
48 Nevada city
50 City in Norway
51 —— skin coat
52 Hireling
55 Legal matters

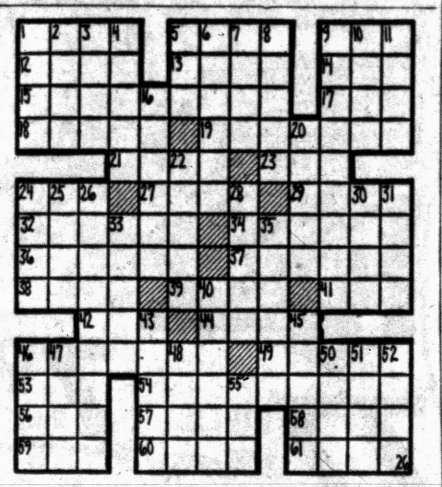

Man Really Hooked

CUSHING, Okla. (AP)—Fisherman Bobby Joy Wilson, 22, was holding four fish hooks between his lips when a friend slapped him on the back. He gulped the hooks and doctors today are pondering the best method of removal.

Air pollution in the Toronto area is causing runs in women's stockings, reports the city engineer.

--Today's Radio Programs--

WJR, (760) CKLW, (800) WWJ, (950) WXYZ, (1270) WCAR, (1130) WPON, (1460) WJBK, (1490)

TONIGHT

6:00—WJR, News, Sports
WWJ, News
WXYZ, Wattrick, McKenzie
CKLW, News, Chase
WCAR, News, Page
WPON, News, Bee

6:30—WJR, Dinner Date
WWJ, B. Maxwell
WXYZ, J. Daly
CKLW, News, Eddie Chase
WPON, Sports, Candlelight

7:00—WJR, Guest House
WXYZ, E. P. Morgan
CKLW, Fulton Lewis Jr.
WCAR, News, Patrick
WJBK, Jack, Bellboy

7:30—WWJ, News
WXYZ, L. Welk
CKLW, B. Davies
WPON, Jim Case

8:00 WJR Amos Andy
WWJ, Melody Parade
WXYZ, Night Train
WJBK, Basketball

8:30—WJR, Answer Please

9:00—WJR, World Tonight
CKLW, Back to Bible
WPON, Jim Casey

9:30—WJR, Lead Question
CKLW, World Today

10:00—WJR, Music
WXYZ, Jack Surrell
CKLW, Knowles
WCAR, News
WPON, Casey

10:30—WJR, Symphony
CKLW, News, Knowles
WXYZ, Surrell
WJBK, Sound Off

11:00—WJR, News
WWJ, Melody Parade
WXYZ, Surrell
CKLW, News, Sports
WPON, Music
WJBK, Stereo
WCAR, News

11:30—WJR, Music
CKLW, News, Knowles
WJBK, Jack, Bellboy
WPON, Music With Mason

THURSDAY MORNING

6:00—WJR, Agriculture Rpt.
WWJ, News
WXYZ, Fred Wolf
CKLW, Rooster Club
WJBK, Tom George
WCAR, News, Sheridan
WPON, Bob Wesley

6:30—WJR, Music
CKLW, Guy Nunn
WJBK, News, George
WPON, Early Bd Spts.

7:00—WJR, Dan Kirby
WWJ, News, Roberts
WXYZ, News, Wolf
CKLW, News, Toby David
WJBK, News, George
WCAR, News
WPON, Bob Lark

7:30—WJR, Music Hall
WXYZ, News, Wolf
CKLW, Sports, David
WJBK, News, George
WCAR, News, Sheridan

8:00—WJR, News, B. Guest
WWJ, News, French
WXYZ, News, Wolf
WJBK, News, George
CKLW, O'Dell, David
WCAR, News
WPON, News, Lark

8:30—WJR, Music Hall
CKLW, News, David
WJBK, News, George
WJBK, Football
WPON, Bob Lark

9:00—WJR, News, Mrs. Page
WWJ, Faye Elizabeth
WXYZ, Breakfast Club
CKLW, News, David
WJBK, News, George
WCAR, News, Martyn
WPON, News, Lark

9:30—WJR, Jack Harris
WWJ, Report, Elizabeth
CKLW, News, M. Labbitt

10:00—WJR, Arthur Godfrey
WXYZ, Curtin Calls
CKLW, News, M. Morgan
WJBK, News, C. Reid
WCAR, News
WPON, Chuck Lewis

10:30—WJR, Don Ameche
CKLW, News, Davies

11:00—WJR, Whispering Sts.
WWJ, News, French
WXYZ, Paul Winter
CKLW, News, E. Ford
WJBK, News, Reid
WCAR, News, B. Martyn
WPON, Chuck Lewis

11:30—WJR, Salute to Stars
CKLW, Hurley, Davies

THURSDAY AFTERNOON

12:00—WJR, Football
WWJ, News, Maxwell
CKLW, Grant, Livestock
WXYZ, M. Shorr
WJBK, Football
WCAR, News, Purse
WPON, News, Lewis

12:30—WJR, Football
WXYZ, News, Shorr
CKLW, News, Davies
WCAR, Bruce Martyn

1:00—WJR, Football
WWJ, News, Maxwell
CKLW, News, Davies
WCAR, News, B. Martyn
WJBK, Football
WPON, Bob Lark

1:30—CKLW, Heatter, Davis
WXYZ, News, Shorr

2:00—WJR, Football
WWJ, News, Monitor
CKLW, Grant, Davies
WJBK, Football
WCAR, News
WPON, Bob Lark

2:30—WJR, Football
WWJ, Report, Monitor
WXYZ, News, Shorr
CKLW, News, Shiftbreak

3:00—WJR, Helen Trent
WWJ, News, Monitor
WXYZ, McKenzie's Matinee
WJBK, Football
WCAR, News, Bennett
WPON, Jim Ameche

3:30—WJR, House Party
WXYZ, News, McKenzie
CKLW, News, Chase
WJBK, News, McLeod

4:00—WJR, Band Parade
WWJ, News, Deland
WXYZ, Wattrick, McKenzie
CKLW, News, Godfrey
WCAR, News, Bennett
WPON, Don MacKinnon

4:30—WJR, Music Hall
WWJ, Jim Deland
WXYZ, News, McKenzie
CKLW, News, Chase

5:00—WJR, News
WWJ, News, Deland
WXYZ, Wattrick, McKenzie
CKLW, Sports, Chase
WJBK, News, McLeod
WCAR, Tenn Ernie
WPON, Don MacKinnon

5:30—WJR, Music Hall
WXYZ, News, McKenzie
CKLW, News, E. Chase
WJBK, Spts., McLeod
WPON, Sports

Radio City Hall in 1 Hour Show

World-Famous Theater Opens to Video Lens Sunday for 1st Time

NEW YORK — The Rockettes—those world-famed precision dancers—are used to seeing lines of patrons forming around an entire city block waiting to see the show at the Radio City Music Hall in New York. With their four shows a day, the Rockettes dance before a total audience of eight million people every year.

★ ★ ★

Yet even the Rockettes are taken aback at the thought of appearing before twice that many people in a single hour — as they will when the Music Hall is presented on "NBC Kaleidoscope" this coming Sunday from 5 to 6 p.m. The telecast, "Showplace of the Nation," marks the first time the theater has opened its doors to permit the televising of several parts of its stage show.

"Exciting as the stage show is, we feel that some of the backstage activities at the Music Hall deserve to be brought out into the spotlight too," says Charles Van Doren, host of "NBC Kaleidoscope."

"So we're bring them right out onto the stage. We'll see a production meeting, a rehearsal, an audition and a costume fitting. We'll see how a stage show is created."

★ ★ ★

Televising the world's largest theater, one which presents four long shows a day seven days a week, has posed some unique production problems. "NBC Kaleidoscope" crews moved into the Music Hall with eight TV cameras two weeks before the show. They placed their cameras at strategic points in the wings, in the orchestra and in the balconies.

★ ★ ★

They recorded the stage show on tape during actual performances. For "backstage" sequences, which were actually set up on stage, they moved into the theater at midnight as the last audience went out and the cleaning women went in. They worked on the show from midnight until eight o'clock in the morning.

The show marks a major innovation in the use of videotape. Heretofore, a TV show was taped only if it was shot all in one piece or, at most, in three or four big chunks.

★ ★ ★

"Showplace," however, is being taped in small segments, running to three or four minutes each. These are being put together, with a new slicing technique, into what the producers believe will be a smooth-flowing show.

★ ★ ★

With Van Doren as guide, viewers will be shown into the vast lobby of the Music Hall, which towers 60 feet high. They will look into the theater itself with a seating capacity of 6,200 and a stage that measures 144 feet across and is equipped with such special effects as a traveling bandwagon for the orchestra, disappearing footlights, three giant elevators and a revolving round-table.



BACKSTAGE BREAK — Charles Van Doren chats with members of the world-famed Rockettes during a break in rehearsals at the Radio City Music Hall in New York. Van Doren and the Rockettes will be among the participants in "Showplace of the Nation," a one-hour exploration of the Music Hall, on "Kaleidoscope" Sunday.

Who Says That Miami Has Gone 'Hollywood?'

By EARL WILSON

MIAMI — I'd heard that Miami had gone so Hollywood since Frank Sinatra brought a movie company here that Florida now had smog and crazy drivers.



WILSON

A falsehood. The air's cleaner than a tourist after two weeks gambling in Las Vegas, and the drivers are so courteous they say, "Pardon me" before they run over you.

Miami is a teenage girl.

She's lovely, with sunshine and fresh air in her hair . . . she's drinking her home-grown orange juice and growing too big for her skirts and sweaters . . . her richest years lie ahead; she'll bloom into a beautiful, exciting woman about whom sagas and symphonies can be written.

That's how I feel about "America's Fastest Growing City"—and the Chamber of Commerce didn't even know.

Today Hollywood's everywhere but Hollywood — on Miami Beach's sunny streets a hundred sun-tanned faces strained forward, watching Sinatra, Edward G. Robinson, Eleanor Parker, Keenan Wynn and Carolyn Jones shoot "A Hole in the Head."

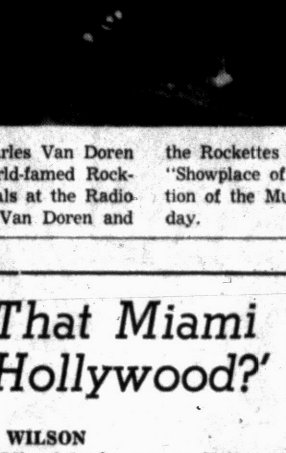

ELEANOR

A meek little red-haired boy of 10 sat on the porch of a motel out on Motel Row. Eddie Hodges, of "The Music Man," had come down from Broadway with his daddy, mommy and tutor to make his movie debut.

"Did you lose any freckles here?" TV comic George de Witt (a cab driver in the film) asked him and he politely answered, "No, I gained two."

In future years when he's a big star (he's going to Hollywood to do a TV pilot film with Sam Levene and Gregory Ratoff, Eddie'll remember studying up in that motel room, then hopping down to do his scenes — while patient cops held back impatient people wanting to touch the celebrities.

THE MIDNIGHT EARL IN N.Y. . . .

Brigitte Bardot's being offered for TV guest shots here at 50 grands per. (No singing or dancing — just interviews) . . . **Lauren Bacall's** escort was **Truman Capote** . . . **Cary Grant's** new romance is **Angie Dickerson.** (She had a layout in Life mag recently). . . . **Prince Rainier's** favorite cop, N.Y.C. detective **Frank Cresci**—who was invited to the wedding — will handle the bodyguarding chore when **Rainier** and **Grace** arrive soon.

EARL'S PEARLS: By the time men understand women, they're too old to use the informatoin.

TODAY'S BEST LAUGH: Joey Adams brushed off a heckler with: "He couldn't keep up the payments on his brain, and the finance company took it." . . . **That's earl, brother.**

(Copyright, 1958)

Joe Louis Plans Television Series on His Life

HOLLYWOOD (UPI) — Joe Louis, 44, former heavyweight champion deeply in debt to the Internal Revenue Service, is planning to start a TV series baced on his life and ring experiences.

"This will not be a life story like the movie of my life," the Brown Bomber said yesterday. "We will take outstanding events, like some of my top fights, and tell their story. I will introduce each chapter and do a commentary as it is unfolded.

Louis, who said 39 chapters were planned for the series, revealed an actor would impersonate him in the films. He also said he hoped to get some of his old boxing opponents to appear on the show.

Louis said he probably would remain in debt to the government for the rest of his life.

"But I have a working agreement with the government under which I go on paying as long as I live," he concluded.

Steps Taken to Form New Denmark Party

COPENHAGEN (AP) — Aksel Larsen, fired as head of the Danish Communist party for Titoism, has taken the first step toward forming a new party.

Larsen formally notified a parliamentary committee of intention to form the Socialist People's party.

Larsen was kicked out of the party Nov. 15 after he publicly announced the Danish Communists would have to follow a line more independent of Moscow or face defeat at the polls.

Georgi Zarubin Is Dead at 58

Soviet Agency Tass Reports Only That Red Envoy Had Been Ill

MOSCOW (AP) — Georgi Zarubin, former ambassador to Washington and the Soviet envoy to Canada when a Soviet spy ring was revealed there, is dead at 58.

The Soviet news agency Tass said he died Monday after a serious illness. It gave no cause of death. The Communist party Central Committee announcer Zarubin's death "with profound regret."

★ ★ ★

He had been seen around Moscow only a few days ago.

Zarubin was Soviet ambassador to Washington for five years before he became deputy foreign minister in charge of personnel last January.

He was an engineer turned diplomat who looked like a heavyweight fighter.

He was the Soviet ambassador to Canada during 1944-46 when a Communist spy ring was exposed. Zarubin was cleared of complicity by the Canadians after an investigation.

★ ★ ★

Between his tours in Ottawa and Washington he served as Soviet ambassador to Great Britain 1946-52. In London he gained the reputation as a tough but friendly negotiator.

His last official act before leaving Washington was to sign agreements for the exchange of about 500 Soviet and American experts in ballet, wrestling, science, education and many other fields of human endeavor.

"I think it is the most important achievement of my five years as ambassador to Washington," he said then.

★ ★ ★

Zarubin was 17 at the time of the Bolshevik Revolution. He rose fast in the Communist party.

While his outward manner was friendly, he stuck steadfastly to the classic image of the Soviet envoy in the role of a middleman rather than a policy-maker.

Down in Missouri we discovered a new drink for teetotalers called "Rocks on the Rocks." . . . A neighbor says he didn't know how extravagant his wife was until she visited him in the poorhouse. — Earl Wilson.

Russians Charge U.S. Gifts Were Bribe Attempt

MOSCOW (AP)—A Soviet newspaper charged today that gifts sent to Russians for kindness shown U. S. Education Commissioner Lawrence C. Derthick during a spring visit to the Soviet Union smacked of bribery and big business.

★ ★ ★

The Literary Gazette singled out Harry G. Barnes Jr., of St. Paul, Minn., second secretary and escort officer of the U. S. Embassy in Moscow, for attack. Barnes had handled the packing and mailing.

★ ★ ★

"To what purpose are sent these cheap American chains (jewelry), standard dolls with painted suits, handkerchiefs with coarse flowers on them?" asked the Literary Gazette. "Is it an attempt to promote big business or perhaps resort to the American practice of bribery?"

Doesn't Get Higher Pay, but Juror Is Dismissed

QUEBEC (AP)—A man called for jury duty this week put up a fight for higher pay.

Georges Marcoux asked for $15 a day, $10 above the going rate.

He told Judge Wilfrid Edge the juror's task is one of highest importance and should be adequately rewarded.

Judge Edge said it is a citizen's duty to act as juror when called and dismissed him.

Old-Fashioned Fine

GRAND RAPIDS, (AP)—Police Judge Edward G. Burleson wants Michigan voters to approve a constitutional amendment making the maximum fine for a misdemeanor $500. Judge Burleson told the City Commission the old maximum of $100, set in 1908, has not kept up with the rising cost of living.

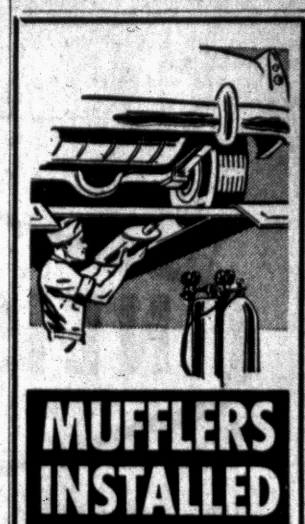

MUFFLERS INSTALLED FREE!
15 Minute Service While You Wait

YOUR LIFE CAN DEPEND ON THE MUFFLER IN YOUR CAR—PROTECT IT WITH A SAFE, GUARANTEED

KING "MITY"

The safe, silent muffler that is constructed to last the life of your car . . . and guaranteed.

SHOCK ABSORBERS INSTALLED LABOR FREE

DRIVE IN TODAY
No appointment necessary

KING'S "MITY" MUFFLER SERVICE
256 South Saginaw St.
(Next to Jerome Olds)
FE 2-1010
Open Mon. thru Thurs. 'til 5:30; Fri. 'til 8; Sat. 'til 5:00.

BELTONE PONTIAC CO.
Cords—Batteries—Repairs for All Hearing Aids
3 South Saginaw
(Downtown Pontiac)
(Between Lynn Jewelers & Penney's)
FEderal 4-7711
Free Hearing Tests, Home or Office

RCA COLOR TV
Sales and Service
SWEET'S RADIO-TV
Open Mon. & Fri. Night
422 W. Huron FE 4-1133

LITTLE AD
• GARAGES
• PORCHES
• ADDITIONS
BIG DEAL
ELLIS INC.
Since 1945
Free Estimates
FE 2-2671

T-V SERVICE
Member of Electronics Assn.
FE 4-1515
C & V ELECTRO MART
158 Oakland
Open Daily 'til 7
Monday and Friday 'til 9

We Washee Shag Rugs
We Make 'Em Veree Clean
We Washee Shag Rugs
You Try . . . You See . . .
They Clean
SPARKLE LAUNDRY
1056 W. Huron FE 2-8697

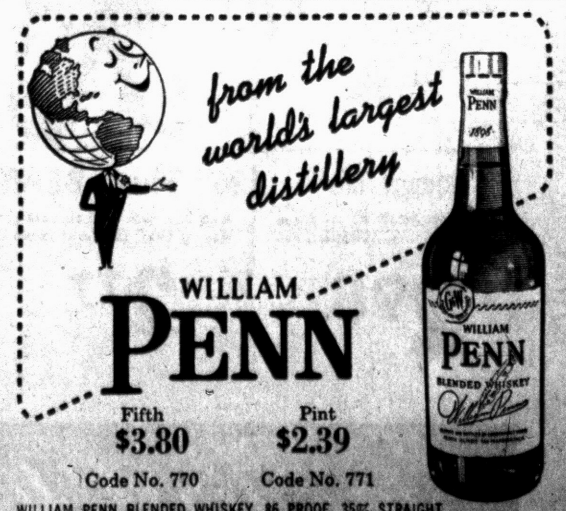

Stunt Man Admits Getting Jolt Out of Job

By PHYLLIS BATTELLE

NEW YORK — Doyle Brooks is driving a bread truck.

He makes $200 a day.

That is, he makes $200 a day if he runs his truck into a light pole and smashes it up good. Otherwise he gets zero.

"Maybe it isn't much of a job," he says, "but I get a jolt out of it."

The six-foot muscleman likes other jobs he's had better. Like the time he swung on a 60-foot rope attached to a helicopter over the open sea. His eyes light up when he remembers it.

"That was worth $700 a day," he murmurs.

Doyle, of course, is a movie and TV stunt man and a reticent one. He comes from Batesville, Ark., where the folks don't talk much—they act. "Not play act, though," he says. "I don't care for play acting at all."

Like all other unionized businesses, a stuntman's feats are paid for on a precise price scale. Falling off a low bridge comes cheap, for instance ($150), while making a car overturn, with you in it, is well paid ($750).

"All stunts actually are dangerous," Doyle concedes, "because you can't get yourself insured. Oh well, I could get myself insured by Lloyds of London but the cost is so high I wouldn't have enough left to live on."

As a result, his various broken ribs and ankles have been doctored at his own expense. He doesn't mind much. "Worth it," he says.

Breaking down some of the stunts and their approximate stipends:

1—Falling, shot by an assailant, from a horse: $150.

2—Jumping from a horse to a stagecoach: $300.

3—"Bulldogging" a man from a horse—or jumping from your horse onto another: $250.

4—Wrecking a car, but remaining upright: $200.

5—Turning a car over: $750.

6—Hanging in mid-air from a plane or helicopter: "About $700."

Doyle does not recommend stunting to the average ambitious young man as a life's work. "You got to have a particular personality," he explains.

For one thing, you cannot be a type who analyzes a stunt beforehand. "If you start to analyze a leap from a bridge, there's more chance of fear settin' in. And a frightened stunt man is as good as injured."

Doyle started his career five years ago. Back in Batesville, the local citizenry was giving a benefit air show. Being young and ambitious, he volunteered to please the public by diving into the White River from an airplane 40 feet up. This gave him, he says, the bug. He went to Hollywood.

For a time, he was a foil for Rin Tin Tin in a TV series. He had altogether 167 fights with the dog. "I lost some skin," he recalls, "but it was my fault, not Rinty's. He's well bred, even in a fight. I got careless."

He progressed to westerns, a series called "Rescue 8" and "Naked City." His favorite assignment was climbing a 90-foot revolving ferris wheel to rescue a child, with another stuntman trying to push him off, then rope-walking back to earth with the kid (or the dummy for same) on his back.

He liked that one because it felt so good to get out of it whole.

Asked if he makes a good living, Doyle has the only logical answer.

"Depends," he says, "on what you mean by living."

Reds Counteract Vodka With New Soft Drink

LONDON (UPI) — Radio Mossow is plugging a new soft drink.

Russians are being told that the soft drinks industry has produced "Stoyane," a drink that "makes you feel better and increases the appetite." It is made from a plant that grows in the Altai Mountains.

Officials are trying to cut down the amount of alcoholic beverages consumed by the Russian people.

Pasting Job Ahead

SAN JOSE, Calif. (AP)—After an accounting check, the Mayfair Market reported today a burglar got away with $20 in cash and 480,000 trading stamps. It said when the burglar gets the stamps pasted into 400 consumer books, he could trade them for $1,200 worth of premiums.

A PERFECT CHRISTMAS GIFT!
CHILDREN'S WATCHES
$3.95 up
Neisner Watch Repair
"Go First to Neisner's"

COUPON
Spike or Small Cuban HEEL LIFTS Leather or Composition 39¢ Pr.
HALF SOLES $1.69 ATT. PR. PR.
Men's, Women's, Children's Leather or Composition
While U Wait or Shop
Neisner's Shoe Repair
42 N. Saginaw St.

NEISNER'S
5¢ TO $1 — VARIETY STORES

pre-Christmas Toy Sale

GREATEST SELECTION EVER...
LOWEST PRICES EVER!

Come See all the new Christmas Ornaments, Decorations, Wrappings, and Cards



"Tear Drop Tammy" with Deluxe Layette
18" Drink-wet-tear doll. Jointed hips and shoulders. Packed in suit case. Extra layette includes: Terry robe, Party Dress, Booties, Diapers, Bottle.
7.99





Sale!
Double Gun and HOLSTER SETS
Authentic western styles. 2 break-open repeating cap guns. 2 styles to choose from. What little boy wouldn't love one?
2.77





EXPLORER SPACE RADIO
Complete with Ear Phone. No batteries, no electricity. 100% safe. Nothing to wear out. Made with Germanium. A product of the atomic age!
2.49





20" ALL VINYL BRIDE DOLL
What every little girl dreams of! Beautifully dressed in bridal gown, veil, high heels, and completely jointed.
4.99

20" BABY DOLL 5.99
All vinyl, fully jointed. Drinks and wets. Choice of dresses and bonnets. In gift box.

VELOCIPEDES
A Wonderful Gift for Boys and Girls
2 inch steel tubing, jet wing design, ball bearing front wheel, molded semi-pneumatic puncture-proof thick tires.
12" Wheel 8.99
16" Wheel 10.99
7.99
10" Wheel



Dolly's Movable PLAY PEN
2.99
Sturdy wood construction. Keeps Dolly safely out of mischief. Casters for easy moving.



SALE
metal 21 piece TEA SET
"Swiss Miss" or "Blue Willow" pattern. Service for 6. Boxed.
77c

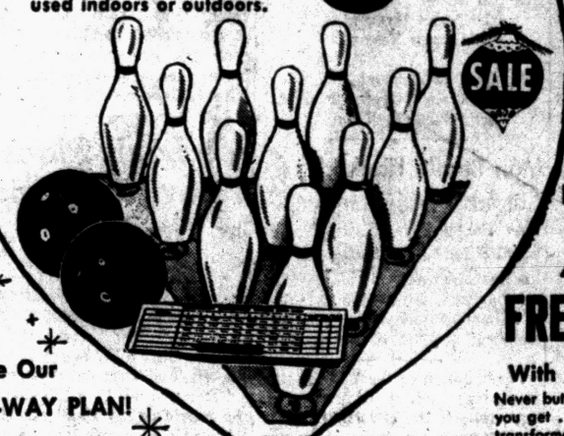

SALE
BOWLING SET
10—11" sturdy plastic pins, 2—5½" unbreakable plastic balls, pin spotting mat, erasable score card. Can be used indoors or outdoors.
3.99



77 PIECE Electric FREIGHT TRAIN SET
plus TRACKS, STATION, STORES, SIGNS and ACCESSORIES
With Heavy Duty Transformer
Never but never, has there been a train value to equal this! Just think of what you get . . . big detailed locomotive, coal tender, 2 freight cars, caboose, transformer, complete set of tracks . . . plus scores of full color, finely detailed accessories of heavy, durable lithoboard. A fabulous value.
Save 10.56
7.99 Reg. 18.55

* Buy Now! Use Our NO CHARGE LAY-A-WAY PLAN!



"Hounderino"
15" HOUNDERINO — Cocoa with white markings, red ribbon.
2.98



26" Plush BEAR
High pile, light weight, cuddly, moving eyes. Choice of colors.
2.77



10" MUSICAL TOP
Plastic dome makes a rainbow of color as top spins. Musical reeds play at same time.
reg. 1.59 1.37



T.V. HORSE
26" long Hassock
Vinyl head and bridle, plush body. Black or brown. Kiddies love to sit on them and watch their favorite program.
4.99



Sale reg. 1.57 98c
TAKE-APART TOYS
P. T. RAIDER — Unbreakable, unsinkable P.T. boat with American flag. Shoots torpedos, soldiers figures with interchangeable accessories.
COVERED WAGON — Wagon, with horses and harness. Action figures of cowboys and indians with interchangeable accessories. Unbreakable plastic.



52 Variety GAME CHEST
A game for every week of the year. For young and old. In carrying case.
1.00



"Corn Popper" PUSH TOY
For child 1 to 4. Wood balls pop up and down inside clear acetate dome. Fascinates child.
1.99

To First to NEISNER'S

42 NORTH SAGINAW ST.
Open Every Night 'til Christmas ... 9:30 A. M. to 9 P. M.