# Consumers to Invest $6.5 Million in Pontiac Division

MAKE OVER PAGES

Consumers Power Co. will invest $6.5 million during 1967 in its Pontiac division on projects to expand and improve the company's electric and natural gas services, Charles F. Brown, division manager, said today.

A highlight of the construction program is the proposed service center on a 27-acre site on Featherstone near Opdyke. The center will be completed by spring of 1968 and will include office and warehouse space.

The gas department will install nearly 77 miles of new gas mains and services to bring natural gas to an additional 3,900 customers during the year. In addition, improvement projects involving several miles of older mains are included.

A meter and regulator station will be constructed in Pontiac Township to increase the gas supply to a rapidly growing area in the northern portion of Pontiac and Avon townships, Brown said.

The company's Pontiac division provides natural gas service to 59,185 customers and electric service to 14,500 customers.

An electric department project is the construction of a new substation and related lines serving Pontiac Motor Division.

Brown said the division's construction budget is part of Consumers Power's $136-million expansion and improvement program in 1967.

The company provides electric service to 979,000 customers, and gas service to 735,000 customers, in a combine service area which encompasses all but one of the 68 counties of Michigan's Lower Peninsula.

Natural gas customers in the Pontiac division receive gas supplies by way of an interconnected network with pipelines from southwestern United States and with underground gas storage fields in various locations in Michigan.


**The Weather**
U.S. Weather Bureau Forecast
Chance of Flurries
(Details on Page 2)

# THE PONTIAC PRESS

VOL. 125 — NO. 3 ★★★★★ PONTIAC, MICHIGAN, THURSDAY, FEBRUARY 9, 1967 —60 PAGES ASSOCIATED PRESS UNITED PRESS INTERNATIONAL 10¢


# AFL-CIO Split Nearer

## Pope Gets LBJ Note on Viet Truce Hopes

WASHINGTON (AP)—President Johnson has sent a message to Pope Paul VI that the United States is participating in "intensive efforts" to extend the current cease-fire in Vietnam into a prolonged truce for peace negotiations.

But administration officials said privately that, despite a possible brief extension of the cease-fire, they are skeptical of a breakthrough toward a peace settlement at this time.

Secretary of State Dean Rusk is due to sum up the peace probe maneuvers in a news conference today. The White House called special attention to Rusk's conference by announcing it late yesterday at the same time it released Johnson's answer to the Pope's latest peace appeal.

In the message, Johnson kept open the possibility of a Vietnamese truce extension but virtually ruled out again any long-term halt in the bombing of North Vietnam not compensated by a scaling-down of North Vietnam's military action.

★ ★ ★

"I know you would not expect us," Johnson told the Pope, "to reduce military action unless the other side is willing to do likewise."

IN SECOND DAY

The lunar new year truce in Vietnam is now in its second day. The United States and South Vietnam announced weeks ago they would stop fighting for four days.

Subsequently, the Communists called for a seven-day cease-fire and the allies responded with a proposal for talks about the conditions of a prolonged suspension of hostilities. The bombing of North Vietnam is suspended during the truce now in effect.

Since the truce began, shooting incidents have been reported in the South. In the North, U.S. aircraft continued to fly reconnaissance missions and one plane was shot down yesterday.

★ ★ ★

Johnson told the Pope "I devoutly share your wish that the suspension of hostilities over the lunar new year may be extended and may open the way for negotiations for a just and stable peace.

'INTENSIVE EFFORTS'

"The governments of the United States and the Republic of Vietnam, together with others," the President continued, "are devoting intensive efforts to that end."

The U.S. command announced that 117 Americans were killed in scattered actions throughout South Vietnam last week, 920 were wounded and 11 were missing or captured. The report for the previous week had been 131 killed, 822 wounded and 6 missing.

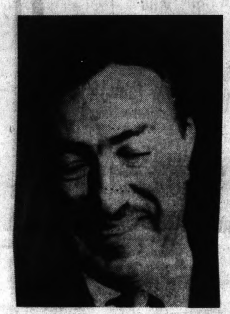

ADAM C. POWELL

## Probers: Powell Hurt Chances

WASHINGTON (AP) — Members of a select House committee looking into Adam Clayton Powell's qaulifications to be seated said today they think the Harlem Democrat has hurt his chances by refusing to answer some of its questions.

Powell, acting on the advice of his lawyers, cited constitutional objections yesterday as he refused to discuss his New York legal difficulties and charges he misused government travel funds.

★ ★ ★

There was widespread feeling, both within and outside of the committee, that he had made it difficult for Democrats who want to find some way to seat him.

Some felt that his legal objections, essentially that the select committee should confine itself to the constitutional requirements of age, citizenship and inhabitancy in considering his qualifications, were intended mainly for use in a later court challenge to any unseating move.

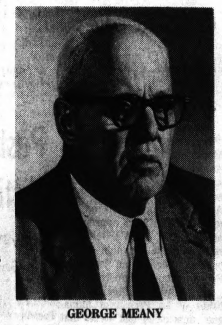

GEORGE MEANY

## Fire Fighters' Head Will Lead Labor Council

Jack Douglas, president of the Pontiac Fire Fighters Association Local 376 for the past four years, last night was elected president of the Oakland County AFL-CIO Council.

Douglas, 45, of 1644 Charleston, will serve a two-year term.

He succeeds Andrew Montgomery who announced his retirement, effective March 1, after 40 years in the labor movement. Montgomery is 62.

Elected first vice president of the council was Rufus Collier of UAW Local 653. He lives at 196 W. Beverly. Leo Fisher of 821 Baldwin and a member of Fisher Body Local 596 was elected second vice president.

Helen Hale of 4052 Lamont, Waterford Township, and a member of United Rubber Workers Local 652, was elected recording secretary.

WATERFORD MAN

A member of the Waterford Township Fire Fighters Association Local 1335, Elmer Fangboner was elected secretary-treasurer. He lives at 3327 Meinrad, Waterford Township.

Also elected last night, in the meeting held at Pontiac Motor Local 652 headquarters, were three trustees and three board members at large.

The trustees are George Richter, a member of Consumers Power Co. Local 106 and a resident of Livonia; Art Heaton of 74 Forest; and Andrew Carter of 269 Cottage. Heaton and

(Continued on Page A-2, Col. 3)

## UAW Outlines Independence, Accuses Meany

DETROIT (AP) — Accusing AFL-CIO President George Meany of violating constitutional mandates which fail to meet his personal pleasure, the United Auto Workers called today for AFL-CIO "internal reform."

★ ★ ★

This left no doubt the 1.4 million-member UAW is only a step away from an outright walkout, which could come at an April UAW convention.

The UAW outlined an independent program it proposes to follow outside the AFL-CIO structure "to get the American labor movement off dead center."

Besides accusing the 73-year-old Meany of violating constitutional and convention mandates, the UAW expressed "deep concern that the labor movement is vegetating."

★ ★ ★

It expressed its views in a 7,000-word "letter of clarification" to its 1,500 local unions, and said "there are others in the labor movement" who share its views but are hesitant "to express disagreement publicly" and be "accused of rocking the boat of labor unity."

CLARIFY

Clarification had been promised the membership by the UAW international executive board for two near-break actions it took last week.

In one, 60-year-old President Walter P. Reuther and his three top officers were ordered to sever all connections with the AFL-CIO executive council.

In the second, the agenda for an April convention was ordered expanded to include discussion of relations between the UAW and AFL-CIO and to give the UAW's governing board power to take whatever action it deems necessary in this regard.

## Kosygin Urges End to N-Arms

LONDON (UPI) — Soviet Premier Alexi N. Kosygin called today for scrapping of all nuclear weapons and destruction of nuclear stockpiles.

★ ★ ★

Kosygin said if the nuclear question was not solved in this century it would have to be solved in the next.

The visiting Soviet official made the remarks at a news conference carried live to the United States via telstar communications satellite.

Kosygin submitted to questions in the unusual transatlantic news conference shortly after Prime Minister Harold Wilson paid a surprise visit to the Russian's hotel suite.

★ ★ ★

Reliable sources said the two, attended only by interpreters, discussed Vietnam and other international issues.

JOINT EFFORT URGED

Their previous talks on Vietnam were reported to have gotten nowhere. Britain was reported urging a joint London-Moscow effort to bring about a Vietnamese peace.

Addressing more than 500 newsmen Kosygin did not give a direct answer when asked whether he favors an agreement banning defensive nuclear weapons.

But he said the real question is that of banning nuclear weapons altogether and said the Soviet Union favors a ban on all nuclear weapons and total destruction of nuclear stockpiles.

"If we do not solve this problem now," he said, "It must be solved in the next century."


Lost—Fluffy yellow cat with some white, vic. W. Huron, Pike, Williams, Franklin Blvd. Any information please call FE 3-4666. Adv.


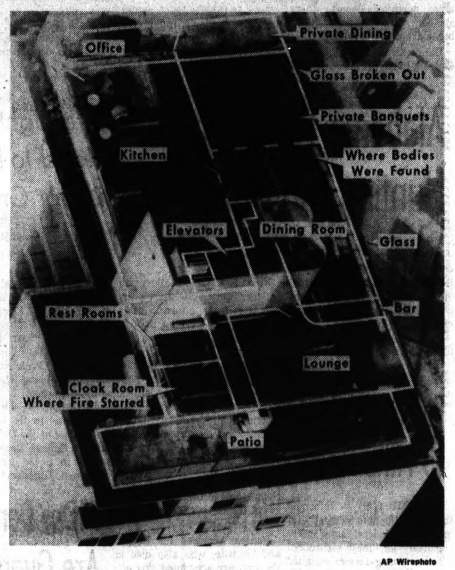


AP Wirephoto

DIAGRAM OF DEATH IN ROOFTOP RESTAURANT—This diagram imposed on a picture taken from a low-flying plane after fire swept a restaurant atop an 11-story apartment hotel in Montgomery, Ala., early yesterday shows what turned into a death trap for 25 persons. (See stories, pages A-2 and F-2.)

## Board Threatening to Bypass OCCEO

By PAT McCARTY

Pontiac's Head Start hassle appears to be bound for a higher authority, with local officials in a deadlock over their relative rights and responsibilities.

The Pontiac Board of Education last night resolved to take its case to the regional Office of Economic Opportunity in Chicago — unless the Oakland County Commission on Economic Opportunity changes its mind about the board's current Head Start application.

The executive committee of the county commission (OCCEO) resolved two weeks ago to make application for its own Head Start program — unless the Pontiac Board changed its mind about location of the child development centers.

Application of the Pontiac School District to operate the preschool program for 320 youngsters during this academic year has been pending since June.

The major snag developed in November when the OCCEO's education committee rejected the application on the basis that Head Start centers should be provided in Negro neighborhoods.

APPEALED

School district officials appealed to the commission at large but were told to find locations in Districts 1 or 7. The commission's executive committee was authorized to make a determination on the application to speed the process.

At issue is the preservation of the long-standing American tradition that public education is subject to local control, Schools Supt. Dr. Dana P. Whitmer said last night.

Whitmer drafted the two-page resolution adopted by the board.

He noted that the board contributes 10 per cent of the funds to support the Head Start program.

"As the school board commits local funds to support of OEO programs, it must retain a reasonable voice and authority in their operation," he said.

(Continued on Page A-2, Col. 3)

## Weekend Snow Will Come and Go

Snow flurries will come and go over the weekend but no amount of snow in inches is predicted for the period.

The weatherman is favoring Pontiac area residents with warmer temperatures through tomorrow as he forecasts a low of 20 to 26 tonight and a high of 28 to 34 tomorrow.

The outlook for Saturday is a little colder with possible snow flurries.

The mercury registered a low of 19 in downtown Pontiac prior to 8 a.m. The 1 p.m. reading was 33.

## Romney Heads Speaker List at Lincoln Day Dinner in City

A capacity crowd of 750 persons is expected for the annual Lincoln Day Dinner Wednesday at the Elks' Temple, Tony Guyer, ticket chairman, said today.

Gov. George Romney, the principal speaker, will head the list of Republican leaders attending the 6:30 p.m. program.

In addition, Congressman William S. Broomfield of the 18th District and Jack H. McDonald of the 19th District will report on legislation in Washington.

Guyer said the sellout is anticipated in view of the the interest generated in Romney's political future, coupled with the Republican victory in November.

★ ★ ★

The program also will feature the presentation of Lincoln Essay awards to high school students.

ESSAY QUESTION

This year, the papers are based on the question "Would Abraham Lincoln have allowed the 18-year-olds to vote?"

★ ★ ★

Tickets costing $4 each can be purchased at GOP headquarters in Birmingham or from the congressional district offices of Broomfield and McDonald. No tickets will be sold at the door.



GOV. GEORGE ROMNEY

## What Lent Means to Me

*(EDITOR'S NOTE — This is the first in a series of articles through Lent by prominent Pontiac area citizens.)*

By WILLIAM H. TAYLOR JR.
Mayor, City of Pontiac



WILLIAM H. TAYLOR JR.

My prayer this Lenten season would be (in this 191st anniversary year of America's independence) a return to God. "In God we trust" is not just a motto upon a coin; it is the secret of our nation's existence and future.

This Lenten season we will hear thousands of sermons preached on Sundays, but the greatest of them will not greatly alter what happens during the week. It is the layman, you and I, who is the crucial point in society.

If we resolutely take God's way and follow His teachings, other nations of the world will not gather to laugh at our distress but, rather, they will look on and take heart from our example.

## In Today's Press


**School Affairs**
Concept of future elementary school outlined — PAGE E-9.

**Commerce Twp.**
Residents hear Walled Lake annexation plan — PAGE D-1.

**Sprawl City**
Suburbs creeping unplanned, unzoned, unchecked across countryside — PAGE D-8.

Area News ..... D-1
Astrology ..... E-6
Bridge ..... E-8
Crossword Puzzle ..... F-11
Comics ..... E-6
Editorials ..... A-6
Food Section ..... E-5—E-7
Markets ..... F-3
Obituaries ..... F-4
Sports ..... E-1—E-4
Theaters ..... F-2
TV-Radio Programs ..... F-11
Wilson, Earl ..... F-11
Women's Pages ..... B-1—B-6



AP Wirephoto

ICE DRAGON — Schoolchildren in Sapporo, Japan, look at an ice sculpture of Japanese television character Ultraman (right) and one of the monsters he fights on the popular show. The ice statues were among 80 built by Japanese defense forces for the annual snow festival of the northern Japan city.

BUY, SELL, TRADE . . . USE PONTIAC PRESS WANT ADS!

# Thais Tough on Monkey Labor

WASHINGTON (UPI) — If he disobeys, beat him.

You gotta teach him who's boss.

**Don't pamper him.**

Not so long ago these were considered pretty good rules if you were breaking a horse, training a dog, or bringing up a boy. Modern psychologists, however, say they are bad.

Don't just punish; reward. Don't boss; relate. And what's wrong with pampering? Love is what makes the world go 'round.

**Still and all . . .**

Take the cases of Macaca Nemestrina, the monkey widely known as the pigtailed Macaque. It is a primate, just as man is, but is "infra-human."

In Southeast Asia noninfra-human beings, known as people, use pigtailed Macaques as agricultural laborers. They train them to pick coconuts "wherever the height of the trees makes the work uneconomical and dangerous for men."

Methods used to train this agricultural laborer in southern Thailand were described recently in the technical journal, Science, by Mireille Bertrand of the Johns Hopkins University.

**It is by no means a "kindness does it" system. There is no "try a little tenderness" nonsense in it.**

The Thailand farmers teach their monkeys to twist a coconut until its tough stem is weak enough to bite through; to climb a tree, work, and climb down on command; to harvest only ripe nuts.

The coaching process is fairly long and tedious for both man and little beast. While it is going on the pigtailed Macaque is leashed in such a way that if it fails to pay attention, struggles or misses cue, the teacher can trip it up, choke it, or give it a good beating.

The pigtailed Macaque may be infra-human. But it is smart enough to know that it is better to go ahead and get that coconut than to strangle or have its hide tanned. It learns who's boss.

The Thai farmers work their monkey laborers six hours a day (in two shifts) and feed them three times a day. But there are no rewards for good conduct, only punishment for bad.


Simms, 98 N. Saginaw

**PUBLIC NOTICE**

To All SIMMS Customers

**SIMMS New Store Hours**

—New Hours Effective Now For Both SIMMS Stores In Downtown Pontiac

MON., Open 9 a.m. to 9 p.m.
TUES., WED. 9 a.m. to 5:30 p.m.
THURS., Open 9 a.m. to 9 p.m.
FRI., Open 9 a.m. to 9:30 p.m.
SAT., Open 9 a.m. to 9 p.m.

**SIMMS The 'Excitement' Store Does It Again . . . Look**

# Lucky Purchase Sale

**Companies Hurt by the Chicago McCormick Place Fire Made Special Deals with Simms to Move Out Goods . . . and Naturally SIMMS Passes the SAVINGS on to YOU — Shop Today — Friday and Saturday Sale!**

**SIMMS DISCOUNT BASEMENT**

Dacron Polyester and Cotton Blend
**Men's Action Jacket**
*$17.95 Seller — 35% Off*
Warm 'Sherpa' Pile lined jackets are proportioned to fit tall sizes 38 to 48 and regular size 36 to 46. First quality. 11.68

**Boys'-Girls'-Ladies' Warm Laminated Jackets** 6.99
Fleecy soft and foam laminated for warmth. Smart Nordic pattern in blue, white and black zig-zag stripes. Nylon hood. Sizes 12-20. Reg. 13.98.

**Men's Fur Look Winter Jackets**
100% Nylon Lining $17.98 Seller
The outer shell of 60% orlon acrylic, and 40% Modacrylic with 100% nylon lining. Also lay-back hood. Sizes S to L. 11.68

$14.98 Nylon Ski Jacket
Waterproof finish, 100% nylon oxford weave. Orlon acrylic pile, sleeve lining of quilted acetate. Zip front. Sizes S to XL. 9.73
— Basement

⅓ Off Regular Prices
**Men's Ban-Lon Shirts**
*Reg. $5.98 Seller* 3.99
Ban-Lon textralized nylon, thermo-set to hold its shape. Won't pill. Choice of burgundy or blue. Sizes S-M-L-XL. — Basement

**Men's Sweaters**
*$8.98 V-Neck Style*
Classic V-neck with saddle shoulders. Machine washable. Choice of navy or burgundy in sizes S-M-L. 5.99
$9.98 Brushed Cardigans Sizes S-M-L-XL ..... 6.65
$10.98 Mohair-Wool Cardigan Sizes S-M-L-XL ..... 7.32
$11.98 Alpaca Cardigan Sizes S-M-L-XL ..... 7.99
— Basement

Men's and Boys' Permanent Press
**SLACKS** 2.99
*Boys' Slims and Regulars $4.98 Values*
Husky Sizes 3.59 — 2 for 7.00
Ivy style slacks proportioned for better fit and permanent pressed. All first quality. Reg. and slim in sizes 8 to 18, husky 8 to 20.
**Men's $4.98 Continental Style**
Gabardine weave of 50% Kodel polyester and 50% cotton. Permanent presses in sizes 28 to 34. 3.32
**Men's $5.98 Corduroy Jeans**
Koratron treated to stay pressed. Ivy style with belt loops. Sizes 28-29-30 and 34. 3.32
— Basement

Men's — Ladies' — Boys' — Girls'
**Insulated Ice Skates**
Boys' and Girls' 4.97
Men's and Ladies' 5.97
Girls' and ladies' in white leather uppers, men's and boys' in black leather. Foam insulated and plaid flannel lined. Sizes 1 to 4 for youngsters, ladies' 1 to 4 and men's 5 to 9 & 11. — Basement

**Men's NORELCO *Rechargeable* Electric Shaver**
*$42.50 List* 25.88
Shaves with or without cord. Has two floating heads and sideburn trimmer. Flip-open cleaning.
— Sundries — Main Floor

**General Electric *Rechargeable* Flashlight**
*$12.98 Value Just* 8.88
Recharges in base overnite, gives 2 hours of continous light when fully charged.
— Sundries — Main Floor

**7-Pc. 'WAHL' Electric Home Barber Kit**
*$9.75 List* 5.85
Beat the high cost of haircuts and do it yourself, with this Wahl barber kit. Kit includes electric clipper with 000 cut, clipper guide, comb, 2 butch attachments, oil. All in zipper carry case.
Sundries — Main Floor

**CAMERA DEPARTMENT DISCOUNTS**

Up to ½ Mile Range—6-Transistor
**Walkie-Talkie**
*$11.49 Seller* 7.98 Each
Send and receive messages up to ½ mile. Push-to-talk button, on-off switch. 8 section telescopic antenna. Battery, case and strap.

SOLID STATE Transistor
**FM-AM Clock Radio** 24.98
$39.95 value—instant on, 'drift-free' AFC on FM, clock lets you fall asleep to music or wake-up to music. Features 4" speaker in wood grained hi-impact cabinet. 12x3⅝x6⅞.

Extra Wide-Angle 8x40 Power
**Binoculars**
*$49.95 Value* 24.98
Zeiss type binoculars with coated prisms. Extra power, extra wide angle—474 ft. at 1000 yards. Fast center focusing. With case.

**Main Floor SUNDRY DISCOUNTS**

*Compare Anywhere—You Won't Get This Quality at These LOW PRICES*
**Sale of GUITARS**

Acoustic Classical 16.95
$39.95 value. Traditional fingerboard with nylon and wound strings. Wide maple body, natural top. Includes instruction book, pick and neck cord.

'KAY' Classical 19.95
$39.95 value. Maple body with natural top, traditional fingerboard, with pick, record and neck cord.

Double Pick-Up Arch Top Electric Guitar
*$69.95 Value Just* 34.95
Fully arched top super auditorium size. Magnetic pick-up, tone and volume control. Pick and instructions included.

Electric Guitar and Amplifier Set
*$89.95 List* 39.50
Single pick up electric guitar, tone and volume controls. 3 pick up amplifier. Free instruction book and pick.

15" Jensen Amplifier
$149.50 list, 3 input, 30 watts, bass and treble control. Volume control. 59.50
Sundries — Main Floor

Famous 'SPERTI'
**Sun Lamp** 9.98
*$19.95 Val.*
Sperti sun lamp lets you get a quick, smooth, natural tan. Durable bakelite housing, bright chrome reflector. Includes instructions and goggles.
Drugs — Main Floor

All NYLON
**Seamless Support Hose**
*$4.95 Value* 1.44
Slight irregulars of famous brand. Ideal for women on the go. Sizes A-B-C-D.
Drugs — Main Floor

Made in Paris, France
SUEDE LINED
**Rubber Gloves**
*89c Regular* 49c
First quality suede lined rubber gloves of pure latex, non-allergenic and soft flexible.
Drugs — Main Floor

ARVIN
Solid State FM/AM Table Radio
*Simms Price* 21.88
FM or AM radio with 4" speakers, built-in antenna, drift free AFC on FM.
Radios — 2nd Floor

DOMINION
Bake or roast, turn it over to broil or toast!
**DOMINION Automatic Oven Broiler**
*$22.88 Value Just* 15.88
2 appliances in one, roast, bake and flip it over to broil or toast. With heat control. Holds 10" pie plate.
Appliances — 2nd Floor

**2nd FLOOR SPECIALS**

The Best Seat in the House
**Marbleized Toilet Seats**
Hi-Gloss Non-Fade Finish
*$11.95 Value* 5.88
Solid marbleized plastic toilet seat with contoured lid. Lid hides polyethylene hinges, rust and mildew-proof, fits standard toilets. Green only. First quality. Limit 1.

**7-Pc. Bathroom Ensemble**
Chrome Finish on Plastic
*$6.95 Value* 3.48
Set has towel bars, towel ring, toilet tissue holder, soap dish, toothbrush and tumbler holder, twin-robe hook. Screw-on or glue-on included. With instructions.

**TEFLON Coated**
Automatic 10-Cup
**Coffee Percolator**
*$15.95 Value* 9.67
Brews coffee automatically and keeps it serving warm right at the table. Teflon coated for easier cleaning. 'Magic Maid' brand.

Only 10 to Go—Chromed Portable Electric Mixer 10.00
$15.95 value 'Mary Dunbar' fully guaranteed 3-speed mixer. Limit 1.

**Sale of LAMPS**

Swivel Bullet Pole Lamp
For Floor-to-Ceiling Use
$29.95 value—modern mood lamp in gleaming brass plate finish accented with black baked enamel. Each bullet swivels 360 degrees, has its own on-off switch, with stay-cool handle. Better than shown. 11.88

Old World Look 3-Way 'Mediterranean' Table Lamps 11.88
$39.95 value — elegantly contrast rich Spanish maple finished wood base has accents of antique black metal. Laminated beige textured fabric drum shade.

'SHETLAND' 2-Speed Rug Cleaning
**Electric Floor Polisher**
*$27.88 Value* 16.00
Does all the floor and rug care jobs. 2 speeds: low for scrubbing, waxing and shampooing, hi-speed for polishing and buffing. Automatic liquid dispenser holds 48 ounces. With 2 all-purpose brushes, 2 all-purpose buffing pads, rug cleaning unit. Gray and white. UL listed.

98 North Saginaw Street — SIMMS BROTHERS — 3 Floors of Grand Bargains



*Mid-April vows are planned by Donna Marie Bowen, daughter of the Seymore L. Bowens of Seward Street, and Thomas Andrew Wood, son of Mr. and Mrs. D. A. Wood of Vidor, Tex.*

## Dutch Way Best

Perhaps the Beatles and other long-haired youths of both sexes should take a "clean" tip from the Dutch.

★ ★ ★

On the island of Maarken, where both boys and girls have worn straight-cut bangs for centuries, they stiffen the hair over their brows with soap and water to form a visor.

## Detach Handles

If your oven-proof cookware is equipped with detachable handles, make it a habit to wash these handles in hot suds after every meal.

(Advertisement)

**"Lift" your Skin Tone to Freshen Color... Look "Ageless"**

New, greaseless aqueous emulsion known as 2nd Debut lifts the tone of any aged skin by natural deep moisturizing. This smooths lines around the eyes and mouth, dispels skin dryness and freshens the color of skin of any age. Regular nightly applications of 2nd Debut result in the sudden appearance of the "ageless look" in which birthdays are of no consequence and admiration is unending. Skin dryness all but banishes itself. Get 2nd Debut (with CEF 800) if you are under 40. The 4 oz. bottle is only $3.00. 2nd Debut (with CEF 1200) if you are over 40, is $5.00 for the 4 oz. bottle. At good department and drug stores.

ARRIVALS, LTD., CHICAGO, U.S.A.

## SEW SIMPLE
By Eunice Farmer

**Dear Eunice Farmer:**

I used brass buttons on a fall suit and am constantly having to sew them back on and have also lost one. Any solution for keeping those metal buttons on?

Mrs. W. R.

**Dear Mrs. W. R.,**

Metal buttons often cut the thread so you must check them constantly to be sure they are secure. I would suggest using buttonhole twist, which is much heavier thread, for sewing on metal buttons. Be sure to make a shank for the buttons. If you sew them on too tight, there is much more strain on them. Readers also have suggested painting the back of the button with clear nail polish.

If any of you have any more ideas, please send them to me. With the number of buttons that are being used today, it can be a real disaster if you lose one. You may have to end up buying a whole new set.

**TAILOR TRIX WINNER**

Mrs. G. Schnaath, Wentzville, Mo., is this week's Tailor Trix winner for her following suggestion.

When you have the type of darts that extend above and below the waistline and have shaped them in slightly at the waist for a little closer fit, one hesitates to clip the seam for fear it will tear out. This also applies to the side seams when they have been shaped at the waist.

I set my sewing machine to a fine stitch and then sew a little "V" from the cut edge almost to the stitching line. I have more confidence when clipping now because this extra stitching will keep the seam from ripping at the clipped spot.

**Dear Eunice Farmer:**

You mention every now and then about doing a zipper by hand, just what do you mean by this? There is nothing on the instructions with the zipper that even mentions it.

Mrs. M. G. G.

**Dear Mrs. M. G. G.,**

When I mention doing a zipper by hand, I mean that instead of top stitching it on the machine, it is done by hand. The first step is always done on the machine. When you are ready to do the last step, use buttonhole twist if it is available. If not, use a double thickness of matching thread.

Each stitch is a tiny back stitch just picking up a couple of threads. Be sure not to pull the thread too tight, instead, let it have the appearance of a tiny French knot. Make your stitches about one fourth inch apart.

★ ★ ★

The beautiful part of this is that the stitches won't be nearly as obvious as if the zipper were machine stitched—which is a real boon to those of you who can't stitch straight. This hand-picked look definitely gives your garment a custom touch.

## Don't Wait to Outgrow Acne

"Waiting to 'outgrow' your acne can be a serious mistake," says a pamphlet published for teen-agers by the American Medical Association.

★ ★ ★

It explains that "Acne is not a disease of dirt, even though you are told to wash thoroughly and frequently. The washing is to remove oils and to clear the plugged oil glands . . . Wash the face two or more times daily with soap and hot water . . . Frequent shampooing of the hair also is in order."

## Check Humidity

In applying wall paneling, be sure humidity is about normal before you start.

# Nugent Baby Will Be Born in Austin

WASHINGTON (UPI — "If and when" Luci Johnson Nugent has a baby, it will be in Austin, Tex., not at the White House, a spokesman said today.

The President's married daughter and her husband, Patrick, who consider themselves "private citizens," are house-hunting again in Austin.

Luci, who is expecting her baby in May, wants a bigger place than the two-bedroom duplex apartment she and her husband now occupy at 1105 Heritage Way in a quiet, middle-class Austin neighborhood.

**INCLUDES DOGS**

Besides the ever-present Secret Service agents on round-the-clock watch, the Nugent household now includes three dogs — Luci's Beagle, Kim, one of Kim's offspring, and a white mongrel puppy she picked up in Johnson City and named Ufy.

★ ★ ★

She looks happy these days and is beginning to wear maternity clothes, sources said.

She won't go anywhere without her dogs and even took them with her last weekend when she and her husband visited his parents at Waukegan, Ill.

She has not seen her parents since they left Texas after the Christmas holidays, but they keep in touch by phone. The next big get-together for the family will be in late March when the Johnsons are expected to go to their ranch for Easter.

Luci's physician is Dr. Charles Bailey of Austin, whose wife Mary Love Bailey was one of the "Ladies for Lyndon" during the 1964 campaign. Informed sources said the President once considered naming Dr. Bailey his White House physician.

If Luci had decided to have her baby at the White House, she wouldn't have been the first by any means. There have been several babies born to presidential families in the White House, though only one to a First Lady.

Grover Cleveland's daughter Esther was born in the Executive Mansion on Sept. 9, 1893.

**OTHER BABIES**

The first baby delivered at the White House was James Madison Randolph, grandson of Thomas Jefferson, born to his daughter, Martha, on Jan. 17, 1806. Then came Mary Louisa Adams, granddaughter of John Quincy Adams, on Dec. 2, 1828.

The last baby born in the White House still lives in Washington. He is the very Rev. Francis Bowes Sayre Jr., Dean of Washington's Episcopal National Cathedral. His mother was President Woodrow Wilson's daughter, Jessie.

## Easier Darning

Use a piece of net to reinforce large holes when darning. This makes the job easier, provides a good base and prevents puckering, making your finished work much neater.

RENT A NEW PIANO
from Grinnell's wide selection
IN YOUR CHOICE OF STYLES

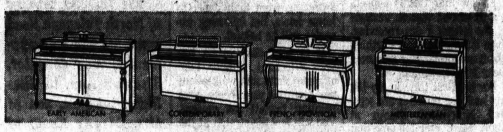

Grinnell's Rental-Purchase Plan allows you to rent a new piano. If you buy, all payments apply!

Grinnell's $8 a Month Plus Cartage

INCLUDING PIANO LESSON EACH WEEK IN GRINNELL'S STUDIO

Home of Steinway, Knabe, Steck and other renowned names.

GRINNELL'S, Pontiac Mall, 682-0422; Downtown Pontiac, 27 S. Saginaw FE 3-7168
Use Your Charge, 4-Pay Plan (90 days same as cash) or Budget Terms

Alberts the Mall

CLEARANCE OF OUR ENTIRE STOCK OF WINTER COATS!
SENSATIONAL SAVINGS! GREATEST SELECTIONS!

COAT SALE



A Select Group!
Superbly Styled
FAMOUS LABEL WOOL COATS
In Rich Colors
$24
Values to 49.98
- Forstmann's Woolens
- Hockanum Tweeds
- Meltons and Loops
- Blacks and Colors

A Select Group!
Extra Large
MINK COLLARS
on Designer Styled
WINTER COATS
$44
Values to 79.98
- 100% Pure Cashmeres
- Hockanum Serena
- Wool Meltons
- Textured Wools

JACK'S BACK AT WARDS!
Registered U. S. Trademark
Growing More Popular with Every Appearance
SIX DAYS ONLY! MON., FEB. 6 THRU SAT., FEB. 11

BIG 11x14 BUST VIGNETTE portrait of your child



Portraits by JACK B. NIMBLE, INC.

Only 99c PLUS 50¢ for handling

Good Housekeeping GUARANTEES

No appointment necessary.
Photographer will be on duty regular store hours.
Complete selection of finished photographs not proofs. Registered U. S. Trademark

SATISFACTION GUARANTEED OR YOUR MONEY BACK!

Limit: one per child, ages 5 weeks to 12 years. Bring all the children. Children's groups taken 99¢ per child.

Portrait Will Be Made From Best Pose

MONTGOMERY WARD

OPEN MONDAY THRU FRIDAY
10 A.M. TO 9:00 P.M.
SATURDAY 9:30 A.M. TO 9:00 P.M.
SUNDAY 12 NOON TO 5:00 P.M.
—682-4940

MAKE OVER PAGES

# Bob Kennedy Urges New Asian Policy of 'Reality, Diversity'

CHICAGO (AP) — Sen. Robert F. Kennedy urges the United States to develop an Asian policy "based on the reality and diversity of today's Asia and on a discriminating evaluation of our own interests, capacities and limitations."

Addressing a University of Chicago conference on China Wednesday night, the New York Democrat said the United States, though for 20 years the strongest power in Asia, has acted there "virtually without conscious policy and direction, unaware of what we seek and the price we are prepared to pay."

★ ★ ★

"We have striven to isolate China from the world and treated it with unremitting hostility," he declared. "That, however, is not a policy. It is an attitude founded upon fear and passion and wishful hopes.

"In Korea, the Formosa Straits and India, we responded to immediate situations of danger. Those actions were necessary, but they were designed to protect the present rather than to prepare for the future."

**NEW CHINA POLICY**

Kennedy said a new China policy "will emerge, not as a sudden revelation, but slowly out of discussion and danger, from shifting events and painful battles. We must make active efforts to think a plan, learn, decide and act."

Kennedy warned that the United States probably will still face a hostile China when the present upheaval there subsides. But he said "hostile words and proclamations are not wars" and "do not prevent us from having contact, or from reaching agreements on matters of mutual interest."

★ ★ ★

"We should not discourage contact of any kind," he went on, "by ourselves or other nations whether economic or diplomatic — even tourism — for a rational and informed China will be far easier to deal with than an irrational and ignorant one."

Pointing out that "we are not alone with China in Asia," he said that in the long run the "vision and commitment" of India, Japan and Indonesia "will determine in large part the course of affairs on their continent, just as it is Great Britain, West Germany, France and Italy which now set the primary thrust of development in Western Europe."

**MUST BE SHAPED**

America's Asian policy, he went on, must be shaped "in full understanding of the interests and actions of these nations — and with a consciousness that we do not act as a substitute for, but rather as a supplement to, their policy."

He called for greatly increased economic assistance to China's neighbors to strengthen them and thus lessen the danger of Chinese expansion. He cited the Marshall Plan for postwar Western Europe, saying while it was not "precisely analogous" to the situation in Asia, it "served more to contain Soviet expansion than the troops on her border."

★ ★ ★

Kennedy made only passing reference to Vietnam in his speech, but was besieged with questions about it afterward from the audience of 500 teachers, students and specialists on China.

He said again that no "peace feeler" was conveyed to him during his recent visit to Paris but added, "I had some interesting conversations and I related them to President Johnson."

**ANOTHER VIETNAM**

In response to a question about Thailand, Kennedy said he was afraid that Southeast Asian country is turning into another Vietnam.

★ ★ ★

"I think there is a commitment developing in Thailand similar to that in Vietnam, and I have very grave reservations about it," he said, pointing out there are 35,000 Americans in Thailand now.

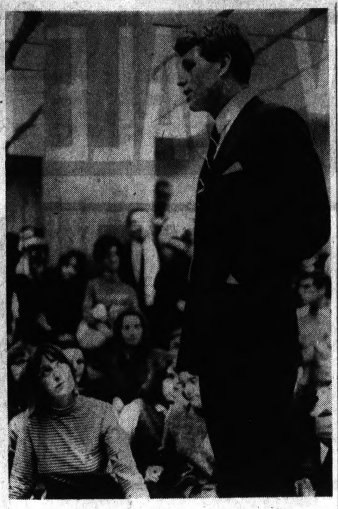

AP Wirephoto

KENNEDY QUESTIONED—New York Sen. Robert F. Kennedy replies to a student's question after a speech last night at the University of Chicago. Kennedy spoke to students and faculty members at their "China conference." The speech dealt mainly with a Far East policy which assumes that Red China will remain a hostile Community country when its present internal problems subside.


CARLOAD SALE
at The Floor Shop
THE LARGEST TILE SELECTION IN THE PONTIAC AREA!

Vinyl RUBBER TILE 9"x9" The Best All Around Floor 15c Ea.
MICA Cigarette and Alcohol Proof! 29c Sq. Ft.
Solid VINYL TILE 9"x9" — Five Quality, Light Colors, Grease-proof! 9c Ea.
Plastic WALL TILE 1c, 2c, 3c Each
CERAMIC TILE from 39c SQ. FT.
Genuine MOSAIC TILE 55c Sq. Ft.
VINYL ASBESTOS TILE
• 1st Quality
• Grease Proof
• Light Colors
• Marble Chip Design.
Enough TILE for a 9'x12' Room $11.20
7c Each 9"x9"

We Buy Glass Lamps and Leaded Glass Shades!
FRONT DOOR PARKING
ACROSS from The MALL
2266 ELIZABETH LK. RD.
FE 4-5216
Open Mon., Thurs., Fri. 9 to 9
Tues., Wed., Sat. 9 to 6
2 BLOCKS WEST OF TELEGRAPH
TILE FLOOR SHOP



HERE'S PROOF
Sears
YOU GET LOW, LOW PRICES AT SEARS!

ALLSTATE 36-Month High Voltage Batteries

Stronger Case
Epoxy bonded top and case. Seals won't deteriorate as will asphalt. No messy tar!

Factory Tested
Filled with fluid and tested live to assure you of full power in every cell.

Faster Starts
Through-the-partition connectors rush current thru with less resistance, more power.

Recharges Faster
Less resistance lets battery accept fast charge. Operate all accessories safely.




36-Month Guarantee
Free replacement within 90 days of purchase, if battery proves defective. After 90 days, we replace the battery, if defective, and charge you only for the period of ownership, based on the regular price less trade-in at the time of return, prorated over the number of months of the guarantee.

Fits: BUICK, 63-65 Le Sabre 300 and 340-cu. in., 61-66 Special and Skylark 8-cylinder; CHEVROLET, most 55-66 and compacts; DE SOTO, 56-60; DODGE, 55-66; FORD, many 63-66, also most 60-66 compacts; OLDSMOBILE, 64-66 Jetstar and F-85 8-cylinder; PLYMOUTH, 55-66; PONTIAC, most 55-66; RAMBLER, 56-60; MERCURY, most 65-66, also many 60-66 compacts; STUDEBAKER, 56-60; CHRYSLER, many 56 to 66 models; also other cars including many imports. Buy now and save!

Guaranteed 36 Months
17.99 with Trade
NO MONEY DOWN on Sears Revolving Charge
PHONE SEARS to Order Your High Voltage Battery and to Arrange for Fast, Expert Automotive Service

Check These Automotive Specials!

Brake Fluid Qt. 66c — Non-corrosive, non-evaporating. Heavy duty. For all cars, trucks.
Carburetor Cleaner 2 for $1 — Removes gum deposits from carb. Add to fuel. Works as you're driving.
Tire Air Gauges Each $1 — Check pressure on truck, 20-120 lbs. on 4-sided bar. Can fit in pocket.


Let Sears Care For Your Car


Sears Energy-Gap Spark Plugs
Sears price 95c ea.
Our best out-performs the leading original equipment plug in power, economy.


Sears Thermo Seat Pads for Winter
Reg. $2.98 $2
Reflects body heat to keep you warm. Ideal for football games, other winter sports.



Why Remove Your Tire to Patch It?
Reg. 29c 15c
Repair tires while on wheel. Insert vulcanizing patch with special needle.



Solvent for Auto Windshield Washers
Sears price 3 for $1
Cuts grease, road grime for clearer vision. Can't freeze or stain. In 8-oz. container.

SAVE on Additives for Your Car Now

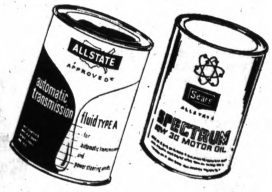


Automatic Transmission Fluid
Reg. 49c 3 for $1
Use for General Motors and Chrysler products. Shop at Sears and save during this sale!

SPECTRUM . . . Sears Motor Oil
Reg. 75c 2 for $1
Reduces motor wear! Anti-acid additives prevent harmful deposits from forming. Sears finest!




Automatic Transmission Fluid
Reg. 49c qt. 3 for $1
This fine transmission fluid was approved by the Ford Motor company for Ford products.

Sears Gas Conditioner
Reg. 19c 8 for $1
Gas conditioner keeps your carburetor and fuel system clean and moisture-free. Use in any car!


Sears Dry Air Filters
Reg. $2.68 $2
Match original equipment. Helps improve engine performance, fuel economy.

Auto Accessories, Perry St. Basement

"Satisfaction guaranteed or your money back" SEARS Downtown Pontiac Phone FE 5-41[illegible]



Sears



INVISO
NO-LINE GLASSES
Eliminate the Dividing Line On Your Bifocals

Enjoy all the advantages of the finest bifocals. WITHOUT the dividing line in your lenses. These invisible bifocals give you clear, comfortable vision in both the near and far ranges without any annoying jump, blur, distortion. Come in or phone for an appointment.

SEARS OPTICAL SERVICES
✔ Eyes examined, glasses fitted and lenses duplicated by staff optometrists
✔ Frames for your glasses replaced while you wait.
✔ Prescription sunglasses available.

Sears Optical Department
Pontiac
154 N. Saginaw
Phone FE 5-4171
Dr. H. Bronson, Optometrist

CHARGE IT!
on Sears Easy Payment Plan

Store Hours: Monday, Thursday, Friday, Saturday 9 to 9
Tuesday, Wednesday 9 to 5:30

# MONTGOMERY WARD BATTERY SALE

Pontiac Mall Service Center
Daily 9 a.m. to 9 p.m.
Sunday 12 to 5 P.M.

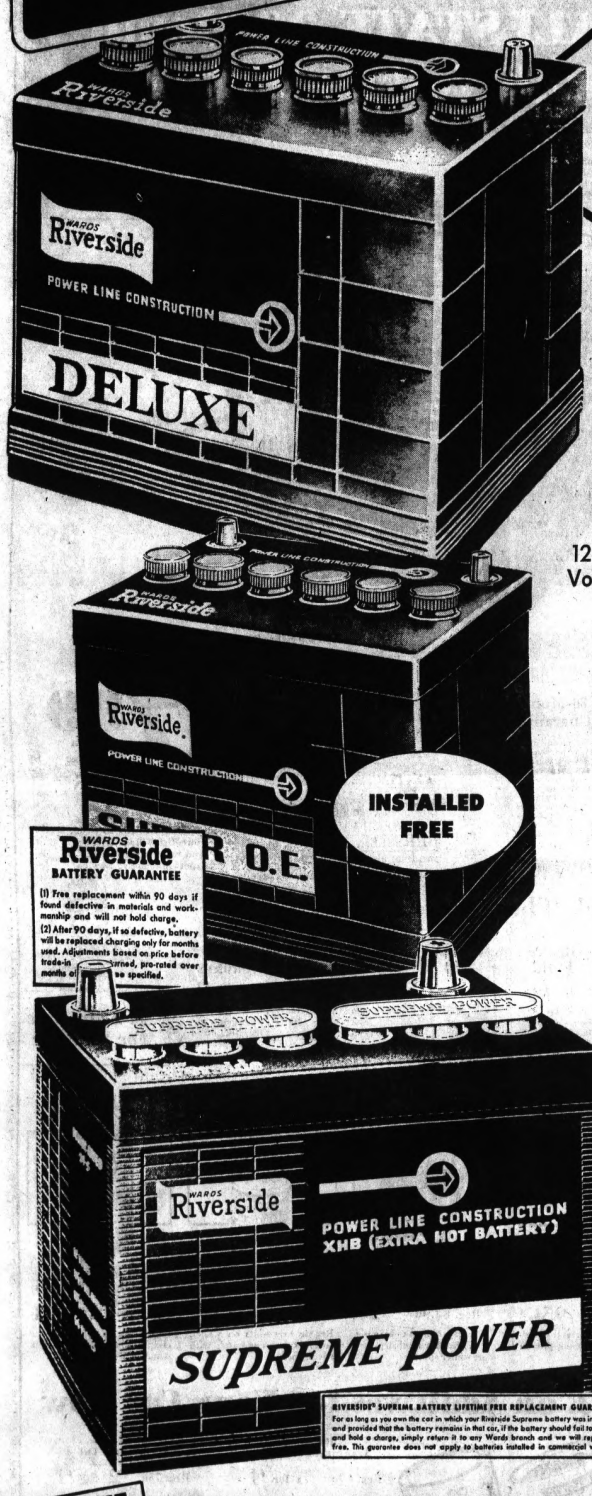


## SAVE UP TO $10

## SAVE $4

**Riverside® Deluxe**
**30 Month Guarantee**

12-Volt **14.99** Exchange
Fits Most Cars
Regular $18.99 Exchange

Riverside's 30 month Deluxe battery gives you dependable starts plus steady current for your electrical accessories. This battery was a great buy before this sale, now you save even more and, as usual, you can count on Wards quality craftsmanship to give you service you can rely on.

## SAVE $4

**Riverside® Super O.E.**
**36 Month Guarantee**

The Super OE 36-month battery exceeds or meets new car equipment requirements! Get ready for those long summer trips now. Sure starting power at a low price.

**17.99** 12-Volt Exchange
Regular $21.99 Exchange
Fits Most Cars

## SAVE $10

**Just One Battery For The Life Of Your Car**

Guaranteed for the life of your car — we guarantee it! We'll replace it free if it should ever fail for as long as you own your car. Premium quality — rock bottom price.

**19.99** 12-Volt Exchange
Regular $29.99—Exchange
Fits most cars

## SAVE $50

**Swingin' Summer Fun**
**Riverside's Got It!**

**$219**
REGULAR $269

Cruise along balmy summer trails this season with our dependable 50cc sport bike. Four-speed gearbox; 120 mpg; seats two. Double your summer fun now at a price that's unbeatable. Hurry in and save!

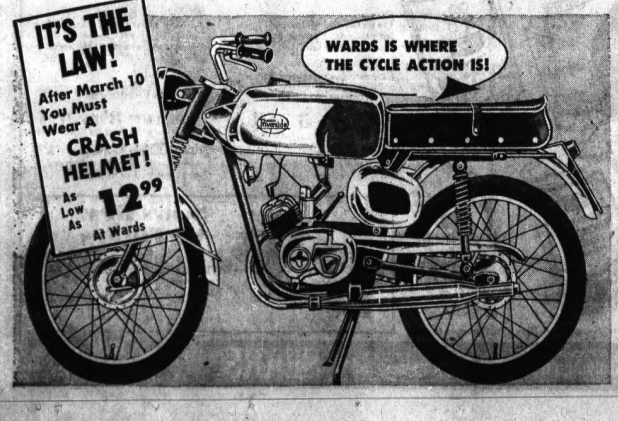


## ANY SIZE ONE PRICE

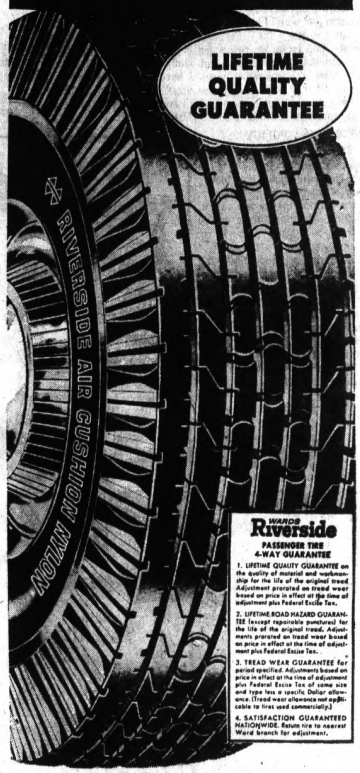


**RIVERSIDE® AIR CUSHION**

**TOP MILEAGE AND SERVICE FOR LIGHT DRIVING DEMANDS at a LOW, LOW PRICE**

**$8*** PLUS F.E.T.

TUBELESS BLACKWALL

**6.50-13 PLUS 1.80 F.E.T.**
**7.50-14 PLUS 2.21 F.E.T.**
**6.70-15 PLUS 2.23 F.E.T.**

Here's a good buy on long lasting tires for city transportation. 4 ply nylon cord!

*With tradein tires off your car. Whitewalls $3 more per tire.

**DEAL OF THE YEAR!**
**LIFETIME WHEEL BALANCING**



**5 TIRES FOR 5.99**

*Here's What We Do!*
Balance 5 tires, then rebalance and rerotate them as often as desired for the life of the tread at no additional charge.

# FOODLAND GOES HAWG WILD ON Pork Prices



EMPRESS MANDARIN ORANGES 5 11-oz. Cans $1

MAXWELL HOUSE INSTANT COFFEE 6-oz. JAR 79¢

COFFEE MATE 11 Oz. 59¢

MAXWELL HOUSE COFFEE regular or drip grind 3-lb. tin $1.97

LEAN CENTERCUT RIB PORK CHOPS 69¢ lb.

EVERSWEET THICK SLICED BACON 2-lb. pkg. $1.09

Hygrade's Boneless Brisket CORNED BEEF 69¢ lb.

small LEAN MEATY SPARERIBS 49¢ LB.

BOSTON BUTT PORK ROAST 49¢ lb.

LEAN MEATY SLICES PORK STEAK 59¢ lb.

FRESHLY SLICED or CHUNK PORK LIVER 29¢ lb.

Old Fashion Country Style SPARERIBS 49¢ lb.

Hygrade's Sweetenized Sliced BACON 1-lb. pkg. 69¢

Rose Canadian Style BACON BY THE PIECE 99¢ lb.

Franco-American Spaghetti 15¼-oz. 12¢

TENDERLOIN PORTION PORK LOIN ROAST 59¢ lb.

LEAN CUBED BONELESS PORK CUTLETS 79¢ lb.

OUR OWN PORK SAUSAGE 39¢ lb.

## Foods of all Nations



CHEF BOY AR DEE LASAGNA, RAVIOLI, BEEFARONI, SPAGHETTI AND MEAT BALLS 4 15¾ OZ. CANS $1

CHEF BOY AR DEE PIZZA Double Size lb. 13½ Oz. 69¢

DOLE HAWAIIAN Qt., 14-Oz. PINEAPPLE JUICE 25¢

DEL MONTE PINEAPPLE GRAPEFRUIT DRINK Qt. 14-oz. 25¢

PLANTER'S Spanish PEANUTS 13½ Oz. 49¢

VLASIC SAUERKRAUT qt. jar 29¢

BAY ENGLISH MUFFINS 9-oz. 6-ct. 19¢

LA CHOY Bean Sprouts lb. CHOW MEIN NOODLES — 3½-oz. 12¢ ea.

CHOP SUEY lb. VEGETABLE 29¢

SOY SAUCE 5-oz. 19¢

BETTY CROCKER NOODLES ROMANOFF 5-¾ oz. 39¢

WISHBONE ITALIAN DRESSING 8-oz. 31¢

SARA LEE GERMAN CHOCOLATE CAKE 13½-Oz. 69¢

PATIO FROZEN ENCHILADA beef dinners 12-oz. Pkg. 39¢

BEEF TAMALES 1-lb., 4-oz. 49¢

SPARTAN TOP QUALITY BUTTER LB. PRINT 69¢

CHICKEN OF THE SEA CHUNK STYLE TUNA 6½ Oz. Can 25¢

BROADCAST CORNED BEEF HASH 15-½ Oz. 39¢

GREEN GIANT CREAM STYLE 16-oz. NIBLETS WHOLE KERNEL 12-oz. CORN 6 cans for $1

Chiquita U.S. No. 1 BANANAS lb. CABBAGE lb. RADISHES pkg. GREEN ONIONS bunch 10¢ each

BORDEN'S SOUR CREAM 39¢ pint

Borden's COTTAGE CHEESE Small or Large Curd 19¢ lb. ctn.

SEND FOR 10% CASH REFUND ON EVERYTHING YOU BUY IN THIS STORE* when you mail one cash register tape with: 2 CHEER BOXTOPS Plus 2 JOY LABELS

Giant—3 lbs., 6 oz. 49¢

Pint, 6-oz. 59¢

MAXIMUM REFUND $3.00 IN CASH

SEE ORDER BLANK FOR COMPLETE DETAILS

HURRY-OFFER EXPIRES MARCH 1, 1967

*NOTE: NET WEIGHT OR VOLUME OF BEVERAGES, CIGARETTES AND CASH PACKAGES ARE UNLABELED AND MAY NOT BE CLAIMED.

Kitchen sliced or French style GREEN BEANS OR GARDEN FRESH PEAS 5 1 lb. cans $1 Mix or Match

U.S. No. 1 Michigan Delicious APPLES 4 lb. bag 49¢

U.S. No. 1 Michigan POTATOES 20 lb. bag 77¢

HUNT'S WHOLE Unpeeled APRICOTS lb. 14-oz. CAN 25¢

SPARTAN USDA FANCY ORANGE JUICE 8 6-oz. cans $1

EMFAMIL liquid concentrate 13 Oz. 25¢

NABISCO OREO CREAM COOKIES lb. box 49¢

DEMING RED SOCKEYE SALMON lb. tall can 79¢

MAXWELL HOUSE COFFEE Complete Percolator Pack 1 lb. $1.79

W. BRAND SMELT cleaned pan ready 29¢ lb.

SPARTAN CRINKLECUT IDAHO FRENCH FRIES 2-lb. Bag 29¢

Dawn Fresh Mushroom STEAK GRAVY 5¾-oz. 10¢

Pet Evaporated MILK 14½-oz. 15¢

Sta-Flo SPRAY STARCH Pint, 6 oz. 49¢

AERO WAX 13¼-oz. 99¢

BUFFERIN $1.39 Size 100-Ct. 99¢

KOTEX Sanitary NAPKINS Regular or Super 12 ct. 3 for $1

Kleenex White or Asst'd Colors FACIAL TISSUES 125 2-Ply 6 for $1

HUNT CALIF. YELLOW CLING HALVES or SLICED PEACHES 1 LB. 13-oz. 23¢

OVEN FRESH Lumber Jack 1¼ lb. or RAISIN 1 lb. BREAD 29¢

We Reserve the Right to Limit Quantities

SALE DATES Thurs., Feb. 9 thru Wed., Feb. 15 Including Sunday Feb. 12

FOODLAND

Atlas FOODLAND 20 E. WALTON Mon. thru Sat. 9 'til 9

D&W FOODLAND 1505 ORTONVILLE RD. Mon. thru Sat. 9 'til 9

L.S. FOODLAND LAKE ORION Mon. thru Sat. 9 'til 6

Tenuta FOODLAND 3515 SASHABAW Mon. thru Sat. 9 'til 6

OPEN DAILY 10 to 10–SUNDAYS 12 to 7

# Kmart®

A Division of the S. S. Kresge Company with over 900 Kresge, K mart and Jupiter Stores.

## HAS DONE IT AGAIN

# FREE SIRLOIN STEAK DINNER

## AT THE BONANZA SIRLOIN PIT IN GLENWOOD PLAZA

You will receive a certificate good for one sirloin steak dinner with the purchase of any and every Hoover Appliance purchased at Kmart (in Glenwood Plaza, Pontiac) beginning Thursday, February 9, 1967 through Sunday, February 19, 1967. No Limit, so buy the Hoover appliances you need, or as gifts for birthdays, anniversaries, weddings or shower gifts now at low, low Kmart prices and eat a sirloin steak dinner free at the new Bonanza Sirloin Pit in Glenwood Plaza. Remember, only Kmart has this fantastic free offer.

### HOOVER FULL AUTOMATIC TOASTER



Model 8500

11.88 Reg. 15.88

This beautiful automatic toaster will toast your bread to the exact shade desired.

FREE SIRLOIN STEAK DINNER

### HOOVER Stainless Steel 9-Cup Immersible PERCOLATOR



One Year Guarantee Model 8800

15.88

SIRLOIN STEAK DINNER FREE

### HOOVER ELECTRIC CAN OPENER and KNIFE SHARPENER

16.88



Has concealed fold-out legs so that you may open larger cans.

FREE SIRLOIN STEAK DINNER

### NEW HOOVER HAND MIXER



8.88

**PORTABLE** Every pot and pan becomes a mixing bowl.

**POWERFUL** Mixes the heaviest of batter with ease.

**MODERN** Extra large beaters with a push button ejector.

**CONVENIENT** Complete mixing guide and finger-tip speed control.

FREE SIRLOIN STEAK DINNER

### WE HAVE .... HOOVER BAGS FOR ALL MODELS



Pick up a package or two ... 1.00



### BONANZA SIRLOIN PIT®

*"Worlds Fastest Growing Steak House Chain"*

Telephone 338-9433

### NOW OPEN IN GLENWOOD PLAZA

North Perry Street at Glenwood

### WITH THE WORLDS BIGGEST STEAK BUYS

Corral all hands and shoot straight for our Bonanza Sirloin Pit to see and taste the rich sizzle of a Bonanza Sirloin Steak dinner which consists of delicious tasty Sirloin Steak cooked up to your order, king size baked potato, tossed salad, choice of dressing and appetizing Texas Toast. The entire family will enjoy the western atmosphere — and a real bonanza in eating out savings.

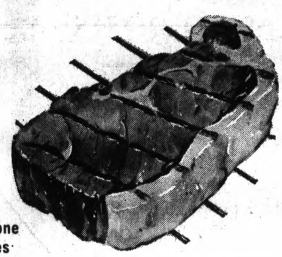

Personal Service for Everyone
High Chairs for Young Ones

EVERY BONANZA STEAK IS TASTILY CHAR BROILED TO YOUR ORDER

NO TIPPING . . . COME AS YOU ARE!
OPEN 7 DAYS A WEEK—11 A.M. to 9 P.M.

*Buy Your Favorite Hoover Appliance Now –Save–and Enjoy a Steak Dinner On Us*

### HOOVER QUALITY *of Course . . .*




Model NO. 454

29.88

ALL ATTACHMENTS INCLUDED

FREE SIRLOIN STEAK DINNER

### HOOVER VACUUM CLEANER

*Regular 54.88*

49.88

Charge It! at Kmart

Model No. 36

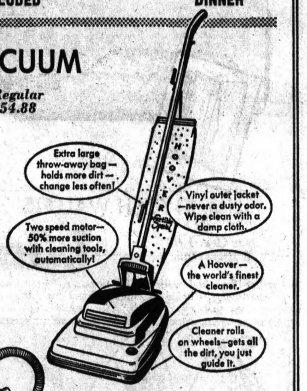


FREE SIRLOIN STEAK DINNER

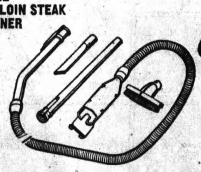

*Tools Available At An Additional Charge*

### NEW HOOVER STEAM AND DRY SPRAY IRON

14.88

*Charge It At Kmart*



The Only Iron With Stainless Sole Plate

Model 4400

FREE! SIRLOIN STEAK DINNER

### You Can Carve Like a Chef with The New HOOVER ELECTRIC KNIFE

12.88

FREE! SIRLOIN STEAK DINNER




*Plug It In and Let the Twin Stainless Steel Blades Do the Work*

- Lightweight with comfort style grip
- Lifetime quality Stainless Steel Blades
- Quick release blades
- Safety Action "On-Off" Switch
- Detachable 8 foot cord set
- Beautiful combination Gift Box and Storage Tray

*Charge It At Kmart!*





### The HOOVER Shampoo-Polisher

**RESTORES YOUR RUGS**—Dirt and grease disappear and colors take on new beauty with the Hoover Shampoo-Polisher.

**SAFE TO USE**—Exclusive design allows only foam to reach carpet—no danger of soaking. Soft bristles gently but effectively whirl suds into your carpet.

**NO MORE HARD WORK**—No more rubbing or scrubbing—the Hoover does the work. You just guide it.

**AND FLOOR POLISHER, TOO**—Will scrub, wax and polish your floors to a gleaming finish. Big removable tank will dispense scrub water or liquid wax . . . Special brushes do the rest.

29.88

*Charge It At Kmart!*

PLUS FREE SIRLOIN STEAK DINNER

### HOOVER Insta-matic Blender

*The One Blender That Will Really Crush Ice!*

39.88

*Charge It At Kmart*

Has seven speed adjustment—Will crush ice. Powerful 600 watt motor—No tilt unit—full one year guarantee — cord storage compartment. See this gift in Kmart Appliance Department.

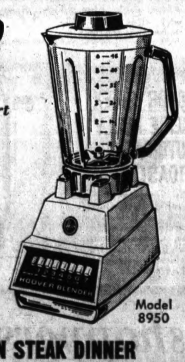


Model 8950

FREE! SIRLOIN STEAK DINNER

### HOOVER Petite Portable HAIR DRYER

- Extra Large Bouffant Bonnet
- 3-Way Switch
- Long, Light Hose

*Only* 10.88

*QUICK QUIET*





Shoulder strap lets you wear it comfortable with both hands free, you work while your hair dries. Handsome travel case with unbreakable mirror. Guaranteed by Hoover.

PLUS FREE SIRLOIN STEAK DINNER

GLENWOOD PLAZA CORNER NORTH PERRY AT GLENWOOD

# Young GI Carrying Cong Bullet in Neck

MINNEAPOLIS, Minn. (AP) — A studious-looking youth who wants to be a teacher some day has a serious roadblock — a Vietcong bullet in his neck.

Doctors haven't been able to remove the 30-caliber slug from Spec. 4 Carl Joiner because it is too near his spinal cord.

★ ★ ★

Although he's able to walk around, Joiner, 20, has limited use of his hands.

He can't button his shirt, tie his shoes or write legibly. He can feed himself but explains, "I don't hold a fork right. I just manage to hold onto it."

**ENTERED SERVICE**

Joiner went into the service after graduating from Columbia Heights High School in June 1965.

He had been in Vietnam 10 months last Sept. 30 when, as crew chief of an Army helicopter, the aircraft touched down in a rice field near Tuy Hoa on the central coast. He and three buddies were to pick up some rice the infantry had captured.

"Some of us were looking forward to going home on leave soon," Joiner recalled Wednesday at his parents' home. "I was due home November 30th for a 30-day leave."

Then the Vietcong popped up from the rice fields and fired.

**FELL**

"I had my back to the window when I was hit but I didn't realize it at first. I fell to the floor of the chopper and one leg dangled out the window. Then I saw the blood."

The Americans survived the attack and surgeons found a bullet less than an inch from Joiner's spinal cord that had paralyzed him from the neck down.

★ ★ ★

Doctors at Walter Reed Hospital at Washington, D.C., told him they could remove the bullet and paralyze his neck and possibly other parts of his body the rest of his life. Or, they could leave the bullet in his neck and permit him fuller use of his hands.

Joiner will return to Walter Reed next week for further diagnosis. He said he may ask surgeons to leave the bullet in his neck.

**HOPES**

"I want the use of my hands," he said. "If the hands get better I'll leave it there." He hopes to go to college and teach high school English.

His brother, Brian, 22, has been drafted and will enter the Army Feb. 21.

**BROTHER PROUD**

Despite the experience of Carl, Brian "doesn't seem to mind going into the service," says his mother, Mrs. John Joiner.

"In fact, he's kind of proud to go," she adds.



AP Wirephoto

**CARRIES CONG BULLET**—Carl Joiner, 20-year-old suburban Minneapolis, Minn., Army serviceman, is home these days with a Vietcong bullet in his neck. The mangled missile is too close to his spinal cord for surgeons to remove it without danger of paralyzing much of his body. Spec. 4 Joiner can walk about but has limited use of his hands. He's holding a model of a helicopter similar to the one he was on when hit last Sept. 30 near Tuy Hoa, South Vietnam.

# His Girl Gets the Message

TORONTO (AP) — Donald Phillips was deeply in love with Leticia Sanchez, but his 20-year-old sweetheart from Saltillo, Mexico, wouldn't accept him.

Donald, 22 and a student at Ryerson Polytechnical Institute, strung a 25-foot sign between two broom handles near a subway exit Wednesday and waited for his girl to emerge on her way to her Toronto home.

The sign, in Spanish, said: "Leticia-Will you marry me?"

She came out, took his flowers and his ring, kissed him several times while subway patrons gaped, but still didn't say yes.

But later she told newsmen: "Of course, I am going to say yes."

*Over Chilly Tenants*

# State Senator in Hot Water

DETROIT (UPI) — A Michigan state senator today defended himself against charges he has allowed an apartment building he owns to become a heatless near-slum.

State Sen. Arthur Cartwright, a first-term Democrat from Detroit, said much of the problem was caused by a change in management and mechanical difficulties. The 36 residents of the building claimed they were without heat for nearly a week.

**The health department said there were other health violations in the building dating back to 1965, and Cartwright is scheduled to appear in court on several violations in March.**

He insisted he owns only 50 shares in the Virginia Park Corp. which he said owns the building.

"It's just a matter of getting a mechanic on the job," Cartwright said. "If I wouldn't have been in the Senate, you would not have done anything about it."

The manager of the building, Mrs. Dorothy McDuffie, said faulty plumbing prevented the heat from reaching the apartments.


# In 31 years of mattress making, prices have rarely been better

$49.88 (mattress or foundation)

## It's the firmest grip on sleep you can get

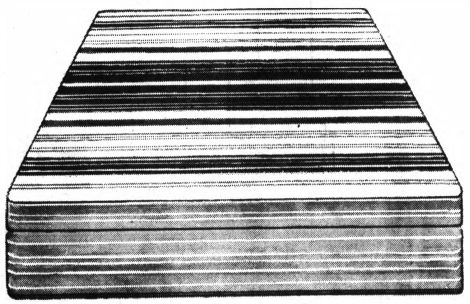

**Hibernation Sale of pure latex foam mattresses—the firm ones from Uniroyal®! The nation's leader in luxury bedding.**

Twin, full, or extra-long mattresses—take your choice for $49.88. Same low price on foundations, too—specially designed for firm latex foam. Savings on super sizes, too. Kings at $199.88, the set. Queens at $139.88, the set.

Pure latex foam is firm, not hard. The sleep you get is deeper, more restful. Because support is perfectly equalized.

And in 31 years, the prices have rarely been better. Save today. Sleep better for it tomorrow.

**Free Hibernation Offer!** A lovable, large-size teddy bear—yours free with the purchase of any Uniroyal sleep set—mattress and foundation.

UNIROYAL U.S. RUBBER

WINTER SALE CONTINUES

Save at Least 10% on Quality Makers Such as: DREXEL, DUNBAR, KITTINGER, SELIG, KNOLL, HERMAN MILLER, PENNSYLVANIA HOUSE and others!

DECORATORS AT YOUR SERVICE — BUDGET TERMS OF COURSE

LEWIS FURNITURE 8 SAGINAW ST. AT ORCHARD LAKE AVE. PE 3-8174 PONTIAC

PLENTY OF FREE PARKING — OPEN FRIDAY EVENING



# 2ND BIG WEEK!

WICKES ESTABLISHED 1854

# FEBRUARY PANELING SALE

SALE PRICES IN EFFECT FEB. 16 THRU FEB. 25

## PREFINISHED PANELING

• LAUAN •

## MAHOGANY



NEW! WHITE SAND

Give any room in your home new beauty, charm with our NEW! WHITE SAND paneling. 4′ X 8′ panels are v-grooved for dramatic effect.

$3.68 PANEL

$297 PANEL

Add warmth, comfort and beauty to any room in your home with Lauan Mahogany. V-grooved for dramatic effect. 4′ X 8′ panels go up fast and easy.

**MIRATILE**

Remodel your bathroom, kitchen, utility room, shower with moisture resistant, melamine plastic finished Miratile. 4′ X 8′ panels.

$8.64 4x8 PANELS

★ OAK
★ TEAK
★ CHERRY

Add a new look to your walls with Oak, Teak, Cherry paneling. V-grooved for dramatic effect. Genuine hardwood plywood. 4′ X 8′ panels.

$4.97 4′ X 8′ panels
Woodgrain reproductions

ANTIQUE RUSTIC BIRCH $5.18 4′ X 8′ PANEL

CLEAR CHERRY $11.79 4′ X 8′ PANEL

CLEAR WALNUT $12.97 4′ X 8′ PANEL



## SUSPENDED CEILING SYSTEM

CHOICE OF ANY OWENS-CORNING LAY-IN PANELS AND METAL GRID

10% OFF

PEBBLE CORE 12′ X 12′ CEILING FOR ONLY $27.37

19¢ PER SQUARE FOOT

Learn how to install your own! Factory representative available on February 18th.

OWENS-CORNING FIBERGLAS



PINE LOUVER DOORS

BI-FOLD 6′8″ SIZE

4′0″ x 6′8″ $19.93
5′0″ x 6′8″ $21.86
6′0″ x 6′8″ $23.87



REGULAR 6′8″ SIZE

1′0″ x 6′8″ $4.77
1′3″ x 6′8″ $4.94
1′6″ x 6′8″ $5.47

*Polished BRASS Finish*

PULL DOWN LIGHT FIXTURE

17″ DIAMETER



SAVE OVER 20%

Sale Model P-4218

$10.44 EACH

## POWER TOOLS



★ 3/8″ DRILL



★ ORBITAL SANDER



★ SABRE SAW

REG. $12.88 EACH

YOUR CHOICE $11.44 EACH

SAVE OVER 10%

WICKES ESTABLISHED 1854

lumber & building supply center

SALE PRICES IN EFFECT AT ROMEO and GRAND BLANC FEB. 2nd Thru FEB. 25th

BALDWIN and HOLLY ROADS 5 Miles South of GRAND BLANC, MICH. (313) 694-8286

HOURS:
Monday-Thursday . . . 8 A.M. to 5 P.M.
Friday . . . . . 8 A.M. to 9 P.M.
Saturday . . . . . 8 A.M. to 4 P.M.

EAST SIDE of ROUTE 53 2 Miles South of ROMEO, MICH. 752-3501

OPEN EVERY FRIDAY EVENING!

MAKE OVER PAGES

*Multipurpose Room Giving Way to Complex of Facilities*

# Concept of Future Elementary School Aired

The concept of a future elementary school which would serve a whole community—and grow and change with that community—was outlined last night for the Pontiac Board of Education.

A team of five local educators wraped up more than a year of study in presentation of educational specifications for a modern school.

**In doing so, they envisioned a facility especially designed for the new role of the neighborhood school in society and up-to-date teaching methods.**

In the mid-50s, the idea of a multipurpose room seemed to be the answer to an elementary school's space requirements for recreation, food services and extracurricular programs, committee member Lester R. Stanley noted.

★ ★ ★

A decade later, that idea rapidly is becoming dated in a surge of new activities for which space must be provided.

COMPLEX OF AREAS

The now-traditional multipurpose room is dwarfed by the complex of areas in the model school which could be used by children during the day and other members of their families after school hours.

**These include a 60-by-80-foot gymnasium which could be divided by a folding partition, a 2,000-quare-foot cafetorium for school lunches and large meeting, and a classroom-sized stage fronting both the gym and cafetorium.**

Shower and locker rooms would be adjacent to the gym, primarily for the use of adults at night.

★ ★ ★

A teachers' lunch room also could be used for small group meetings, said Stanley, LeBaron Elementary School principal.

Assuming that future large schools would have full-time community school directors, office space would be provided for him and his secretary, said committee member B. C. VanKoughnet, school community action director.

**VanKoughnet also described a community room with adult-sized furniture and a small kitchen to be used for meetings and instruction.**

Heart of the educational facility would be a library resource center, which Herrington Elementary School Principal Richard Hendershott described as "the most vital" part of the school.

★ ★ ★

Here children would have access to the modern tools of education for individual study and small-group learning experiences.

The 5,000-square-foot area would include a large reading room and two smaller rooms in which children could use audio-visual equipment.

**There also would be separate storage areas for audio-visual materials and books, an annex with professional materials for teachers, a work area for the librarian, two conference rooms for small-group sessions and a classroom for storytelling and instruction.**

In this area would be the school's electronic nerve center, with an intraschool communications system and data-processing equipment.

## Pontiac School Affairs

arts and crafts were described by Crofoot Elemetnary School Principal Thor Petersen, who noted these also could be adopted to adult use.

ANTICIPATED EMPHASIS

Not now included in Pontiac elementary schools, these rooms were incorporated into the model school on the basis of anticipated emphasis on music and art in school and as an extracurricular activity.

**Preschoolers would have an area of their own in the school, and expanded facilities would be provided for administrative and pupil personnel services. Specifications also call for a two-room special education suite.**

Elementary Education Director Gerald White, who served as chairman of the committee, noted that the school ultimately would house 900 pupils and would be completed on a three-phase construction schedule.

★ ★ ★

In the first stage, 13 classrooms would be provided for 350 pupils. The second step would provide 22 classrooms and the third 33.

PRIORITY ON CLASSROOMS

The resource center, special services center and cafetorium would be in the original building, but much of the space initially would be used for classrooms.

★ ★ ★

The committee recommended that the minimum school site size be 20 acres, ideally in conjunction with a city park.

★ ★ ★

Schools Supt. Dr. Dana P. Whitmer said he hoped the board of education would approve the plans within the next month or six weeks, thus making them the official specifications for new construction and rehabilitation of old elementary schools.

## 'Ol Yellar' Slips In

MIAMI, Fla. (AP) — Bill Sirois of Miami drove his 27-foot magnum powerboat, Ol' Yellar, II, to a close win in the 172-mile Sam Griffith memorial race to Bimini and back Wednesday.

Linen-rental companies and industrial laundries do a $1 billion business annually in this country.





SPARTAN FAMILY DEPARTMENT STORES
JUST A FEW OF THE MANY SAVINGS YOU'LL FIND!
ATLANTIC Thrift Centers




COUPON SALE!

GREATEST SELECTIONS & SAVINGS!

THIS COUPON WORTH 33c
LADIES' SLIP-ON POOR BOY SWEATERS
OUR EVERYDAY PRICE 1.99 — 1.66 With Coupon
GOOD THURS., FEB. 9 UNTIL SAT., FEB. 11
100% Orlon® acrylic 34 to 40.

THIS COUPON WORTH 30c
PADDED AND UNPADDED LADIES' BETTER BRAS
OUR EVERYDAY PRICE 1.39 — 1.09 With Coupon
GOOD THURS., FEB. 9 UNTIL SAT., FEB. 11
Limit 6 to a customer
Assorted colors. 32-36A, 32-38B, 34-46C.

THIS COUPON WORTH 39c
GIRLS' SIZES 4 TO 14 ASSORTED SLACKS
OUR EVERYDAY PRICE 1.79 — 1.40 With Coupon
GOOD THURS., FEB. 9 UNTIL SAT., FEB. 11
Selected fabrics, including stretch!

THIS COUPON WORTH 20c
BOYS' SIZES 3 TO 16 ACRILAN® KNIT SHIRTS
OUR EVERYDAY PRICE $1 — 80¢ With Coupon
GOOD THURS., FEB. 9 UNTIL SAT., FEB. 11
100% Acrilan® acrylic in assorted colors.

THIS COUPON WORTH 20c
BOYS' SIZES 3 TO 16 KNIT SWEAT SHIRTS
OUR EVERYDAY PRICE $1 — 80¢ With Coupon
GOOD THURS., FEB. 9 UNTIL SAT., FEB. 11
Solid color cotton knit. Long sleeves.

THIS COUPON WORTH 20c
BOYS' SIZES 3 TO 16 FLANNEL SHIRTS
OUR EVERYDAY PRICE $1 — 80¢ With Coupon
GOOD THURS., FEB. 9 UNTIL SAT., FEB. 11
Plaid cotton flannel. Long sleeves.

THIS COUPON WORTH 20c
BOYS' 3 TO 16 COTTON SPORT SHIRTS
OUR EVERYDAY PRICE $1 — 80¢ With Coupon
GOOD THURS., FEB. 9 UNTIL SAT., FEB. 11
Long sleeves. Plaids and solids.

THIS COUPON WORTH 20c
MEN'S COTTON SPORT SHIRTS
OUR EVERYDAY PRICE $1 — 80¢ With Coupon
GOOD THURS., FEB. 9 UNTIL SAT., FEB. 11
Short sleeves. Assorted prints. S, M, L

THIS COUPON WORTH 13c
WARM COTTON BEACON® SHEET BLANKETS
OUR EVERYDAY PRICE 97c — 84¢ With Coupon
GOOD THURS., FEB. 9 UNTIL SAT., FEB. 11
60" x 74". Red, blue or green.

THIS COUPON WORTH 37c
SIZE 24" x 60" VISCOSE TWEED RUNNER
OUR EVERYDAY PRICE 1.37 — $1 With Coupon
GOOD THURS., FEB. 9 UNTIL SAT., FEB. 11
Luxurious quality, 100% viscose!

THIS COUPON WORTH 22c
7-OZ. FAMOUS JOHNSON'S PLEDGE WAX
OUR EVERYDAY PRICE 79c — 57¢ With Coupon
GOOD THURS., FEB. 9 UNTIL SAT., FEB. 11
Waxes furniture as you dust!

THIS COUPON WORTH 20c
VARIETY PACK CELLULOSE SPONGES
OUR EVERYDAY PRICE 49c — 29¢ With Coupon
GOOD THURS., FEB. 9 UNTIL SAT., FEB. 11
Big "O" pack. Assorted sizes.

THIS COUPON WORTH 29c
$1 SIZE JERGENS LOTION
10½ fl. oz.
OUR EVERYDAY PRICE 88c — 59¢ With Coupon
GOOD THURS., FEB. 9 UNTIL SAT., FEB. 11
Limit 1 per customer.

THIS COUPON WORTH 35c
$1 SIZE 5-DAY DEODORANT
4 fl. oz.
OUR EVERYDAY PRICE 84c — 49¢ With Coupon
GOOD THURS., FEB. 9 UNTIL SAT., FEB. 11
Limit 1 per customer.

THIS COUPON WORTH 33c
1.39 SIZE MICRIN MOUTHWASH
18 fl. oz.
OUR EVERYDAY PRICE 99c — 66¢ With Coupon
GOOD THURS., FEB. 9 UNTIL SAT., FEB. 11
Limit 1 per customer.

SPARTAN FAMILY DEPARTMENT STORES
SHOP SPARTAN 9:30 A.M. TO 10 P.M. DAILY—SUNDAY 12 NOON TO 6 P.M.
Corner of Dixie Highway and Telegraph Road—IN PONTIAC
ACRES OF FREE PARKING


# Lunch Price Hiked at Secondary School

The price of school lunches for Pontiac secondary students has been increased by a nickel in an attempt to keep the food service program in the black for the remainder of the school year.

Starting Monday, Pontiac junior and senior high school students will pay 40 cents for the midday meal, while younger pupils will continue to pay 35 cents.

**The increase, which takes into account the larger portions served older students, is expected to net the school system an additional $15,000 this year.**

In proposing the boost to the board of education last night, Vernon L. Schiller, school district business manager, noted increases adopted last fall were not enough to keep pace with rising costs.

★ ★ ★

At the end of 1966, the food service program had a balance of $11,167, having slipped from $12,432 a month earlier, Schiller reported.

RECOMMENDED BALANCE

The recommended balance is $77,700, representing one month's operation, he noted.

**Schiller said the entire program now is under study and he expects to have further recommendations in the spring.**

In other action, the board authorized expenditures of about $2,700 as its share of two summer special education programs for the acoustically handicapped and in speech correction.

★ ★ ★

For the last two summers, a parent group called the Lost Decibels has sponsored a program for children who have hearing difficulties.

NEW LEGISLATION

New legislation now authorizes the school district to operate such a program and be reimbursed by the state for 75 per cent of the cost.

**Assistant Schools Supt. William J. Lacy estimated the six-week program would cost between $2,600 and $3,500, depending on the number of enrollees, with the district's share ranging from $650 to $825.**

The other allocation would pay for 25 per cent of the cost of a speech correction program which has been totally supported by the state for the last two summers.

It will provide additional therapy for 225 to 250 youngsters who have speech problems.


$1000?
GET THAT BIG O.K!
Beneficial
How big is that Big O.K. you get at Beneficial? Plenty big! Big as that warm welcome that greets you when you come in. Big as all the cash you get. Big as all the things the cash will do for you — like pay bills, take care of expenses, balance the family budget. That's big! Right? Call up or come in, O.K.? And get that Big O.K.!
BENEFICIAL FINANCE SYSTEM • 1700 OFFICES COAST-TO-COAST
Loans up to $1000 on your signature, furniture or auto
PONTIAC — (2 Offices)
Beneficial Finance Co. of Detroit
• 10 N. Saginaw ..... 334-9595
Beneficial Finance Co. of Waterford
• 477 Elizabeth Lake Rd. ..... 334-4513
OPEN EVENINGS BY APPOINTMENT — PHONE FOR HOURS

# Markets, Business and Finance

## MARKETS

Prices quoted by dealers covering sales of locally grown produce by growers and sold by them in wholesale package lots. Quotations are furnished by the Detroit Bureau of Markets as of Friday.

### Produce

**FRUITS**

Apples, Delicious, bu. ..... 4.00
Apples, Delicious, Red, bu. ..... 4.50
Apples, McIntosh, bu. ..... 3.25
Apples, Jonathan, bu. ..... 3.00
Apples, Northern Spy, bu. ..... 4.00
Apples, Cider, 4-gal. type ..... 2.75

**VEGETABLES**

Beets, topped, bu. ..... $2.00
Cabbage, Curly, bu. ..... 2.00
Cabbage, Red, bu ..... 3.00
Cabbage, Savoy, bu. ..... 2.00
Carrots, Cello Pk., 2 dz. ..... 1.75
Carrots, topped, bu. ..... 2.00
Celery, Root, dz. ..... 1.50
Horseradish, pk. bak. ..... 1.50
Leeks, dz. bch. ..... 4.00
Onions, dry, 50-lb. bag ..... 2.25
Parsley, root ..... 2.00
Parsnips, ½ bu. ..... 2.00
Parsnips, Cello Pak. ..... 1.25
Potatoes, 50 lbs. ..... 1.75
Potatoes, 50 lbs. ..... .75
Radishes, black, ½ bu. ..... 2.00
Rhubarb, hothouse, dz. bch. ..... 1.00
Rhubarb, hothouse, 5-lb. box ..... 1.00
Squash, Acorn, bu. ..... 1.50
Squash, Butternut, bu. ..... 1.50
Squash, Delicious, bu. ..... 1.50
Squash, Hubbard, bu. ..... 1.50
Turnips, Topped ..... 2.50

### Poultry and Eggs

**DETROIT POULTRY**

DETROIT (AP)—Prices paid per pound for No. 1 live poultry: heavy type hens 19-20; roasters heavy type 24-25; broilers and fryers 3-4 lbs., whites 19-20; Barred Rocks 23-24; ducklings 33.

**DETROIT EGGS**

DETROIT (AP)—Egg prices paid per dozen by first receivers (including U.S.): Whites: Grade A jumbo 36-39; extra large 34-37½; large 33½-35½; medium 27-28; mixed 27½; checked 27½; mediums 26½-27; small 20-21.

**CHICAGO BUTTER, EGGS**

CHICAGO (AP) — Chicago Mercantile Exchange—Butter steady; Wholesale buying prices unchanged; 93 score AA 66; 92 A 66; 90 B 63¾; 89 C 61¾; cars 90 B 64; 89 C 62¾.

Eggs steady; wholesale buying prices unchanged; 70 per cent or better Grade A Whites 39½; mixed 39½; mediums 29; standards 28; checks 24.

**CHICAGO POULTRY**

CHICAGO (AP) — (USDA) — Live poultry; wholesale buying prices unchanged; receivers 22 ... 25; special to White Rock fryers 19-21.

### Livestock

**DETROIT LIVESTOCK**

DETROIT (AP)—(USDA)— Cattle 300; couple loads high choice and prime 1,000-1,200 lb. steers 28.25; several loads mixed lots choice 950-1,200 lb. 25.50-26.25.

Hogs 100; unestablished trade 23.00-24.00; a few loads and lots choice and prime 85-150 lb. barrows and gilts 24.00-25.00; mixed 2 pelts 22.50-23.50; cull to good slaughter ewes 6.50-10.50.

**CHICAGO LIVESTOCK**

CHICAGO (AP)—(USDA)—Hogs 5,000; most 1-2 200-220 lb. 21.00-21.25; mixed 1-3 190-230 lb. 20.25-21.00; mixed 1-3 200-400 lb. sows 16.50-17.00.

Cattle 9,000; calves none; prime 1,150-1,350 lb. 33.00-25.50; high choice and prime 24.50-25.00; choice 24.00-24.75; high choice and prime 850-1,100 lb. slaughter heifers 24.00-24.50; choice 800-1,100 lb. 23.25-24.00.

Sheep 4,000; near 950 head choice and prime 97-107 lb. wooled slaughter lambs 22.50.

### American Stock Exch.

NEW YORK (AP) - American Stock Exchange selected noon prices:

| | Sales (hds.) | High | Low | Last | Chg. |
|---|---|---|---|---|---|
| AeroietG .50e | 8 | 34⅜ | 34⅛ | 34⅜ | + ⅛ |
| AlexMag .10e | 8 | 22¾ | 22¾ | 22¾ | + 1⅛ |
| AmPetro .40e | 46 | 12¼ | 11¾ | 12¼ | + ⅜ |
| ArkLGas 1.60 | 31 | 39¼ | 39¼ | 39¼ | + ¼ |
| Asamera Oil | 24 | 3⅛ | 3 | 3 1-16 | + 1-16 |
| AssocOil .50 | 417 | 7⅜ | 7⅛ | 7⅜ | + ⅛ |
| AtlasCorp wt | 28 | 1⅞ | 1⅞ | 1⅞ | |
| Barnes Eng | 73 | 41½ | 39¾ | 40¾ | +1 |
| BrazilPwr 1 | 45 | 6¼ | 6¼ | 6¼ | |
| Brit Pet .35e | 5 | 9⅛ | 9⅛ | 9⅛ | |
| Campb Chib | 4 | 7¼ | 6¾ | 7¼ | +5-16 |
| Can So Pet | 40 | 2 5-16 | 2¼ | 2 5-16 | +1-16 |
| Can Javelin | 1 | 9 | 9 | 9 | |
| Cinerama | 10 | 3¾ | 3¾ | 3¾ | |
| Citywide Rt | 53 | 2 | 2 | 2 | |
| Creole 2.60a | 22 | 34¾ | 34½ | 34½ | — ⅛ |
| Data Acces | 12 | 19¾ | 19¼ | 19¼ | — ⅜ |
| EquityCp .16f | 36 | 3¾ | 3⅝ | 3¾ | + ⅛ |
| Fargo Oils | 33 | 3-16 | | | |
| Flying Tiger | 123 | 40⅜ | 38¾ | 40⅜ | +1⅛ |
| Gen Plywd 1 | 9 | 9 | 8⅞ | 8⅞ | — ⅛ |
| Giant Yel .60 | 5 | 8⅛ | 8⅛ | 8⅛ | — ⅛ |
| Goldfield | 22 | 2¾ | 2¾ | 2¾ | — ⅛ |
| Gt Bas Pet | 54 | 2⅜ | 2⅜ | 2⅜ | |
| Gulf Am Cp | 13 | 8½ | 8½ | 8½ | — ⅛ |
| HorneyR .62 | 3 | 17¾ | 17¾ | 17¾ | |
| Hycon Mfg | 3 | 14⅛ | 14⅛ | 14⅛ | |
| Isram Corp | 1 | 2⅛ | 2⅛ | 2⅛ | |
| Kerr McGee | 31 | 11½ | 11¼ | 11½ | — ⅛ |
| McCrory wt | 15 | 3 | 3 | 3 | |
| MeadJohn .48 | 29 | 25¼ | 25 | 25¼ | |
| MichSug .10g | 3 | 4½ | 4¾ | 4¾ | |
| Molybden | 76 | 69⅜ | 67½ | 70 | +1⅝ |
| NewPark Mn | 129 | 5¾ | 5¼ | 5½ | + ⅛ |
| Pancoast Pet | 1 | 1 | 1 | 1 | |
| RIC Group | 13 | 1¾ | 1⅝ | 1⅝ | + 1⅛ |
| Scurry Rain | 11 | 19¾ | 19¼ | 19¾ | + ⅜ |
| Signal Oil 1 | 23 | 28⅜ | 28½ | 28⅝ | + ⅛ |
| Sperry R wt | 22 | 8⅜ | 8⅜ | 8⅜ | — ⅛ |
| Stahman Inc | 20 | 29¼ | 28½ | 28¾ | — 1⅛ |
| Syntex Cp .40 | 153 | 65⅜ | 63½ | 64¾ | — 1⅛ |
| Technicon .48 | 29 | 25¼ | 25 | 25¼ | |
| UnControl .20 | 108 | 6¼ | 6⅛ | 6⅛ | — ⅛ |

Copyrighted by The Associated Press 1967

### Stocks of Local Interest

Figures after decimal points are eighths.

**OVER THE COUNTER STOCKS**

Quotations from the NASD are representative inter-dealer prices of approximately 11 a.m. inter-dealer markets change throughout the day. Prices do not include retail markup, markdown or commission.

| | Bid | Asked |
|---|---|---|
| AMT Corp. | 3.3 | 3.6 |
| Associated Truck | 8.5 | 9.5 |
| Boyne | 14.6 | 15.2 |
| Braun Engineering | 14.0 | 14.6 |
| Citizen Utilities Class A | 22.4 | 23.2 |
| Detrex Chemical | 19.0 | 19.6 |
| Diamond Crystal | 16.1 | 16.5 |
| Frank's Nursery | 11.2 | 11.6 |
| Kelly Services | 24.4 | 25.2 |
| Mohawk Rubber Co. | 23.4 | 24.0 |
| Monroe Auto Equipment | 17.0 | 17.3 |
| North Central Airlines Units | 7.3 | 8.0 |
| Safran Printing | 13.6 | 14.1 |
| Scripto | 6.7 | 7.2 |
| Wyandotte Chemical | 38.4 | 39.2 |

**MUTUAL FUNDS**

| | Bid | Asked |
|---|---|---|
| Affiliated Fund | 8.58 | 9.28 |
| Chemical Fund | 13.33 | 14.53 |
| Commonwealth Stock | 10.37 | 11.33 |
| Dreyfus | 13.51 | 14.74 |
| Keistone Income K-1 | 9.09 | 9.72 |
| Keystone Growth K-2 | 6.40 | 6.99 |
| Mass. Investors Growth | 11.30 | 12.32 |
| Mass. Investors Trust | 16.27 | 17.78 |
| Putnam Growth | 11.96 | 13.07 |
| Television Electronics | 14.65 | 16.03 |
| Wellington Fund | 13.75 | 14.95 |
| Windsor Fund | 18.13 | 19.71 |

### Treasury Position

WASHINGTON (AP) — The cash position of the Treasury compared with corresponding date a year ago:

| | Feb. 3, 1967 | Feb. 3, 1966 |
|---|---|---|
| Balance— | | |
| $ | 5,886,390,220.77 | $ 6,140,830,901.80 |
| Deposits Fiscal Year July 1— | 83,781,161,868.29 | 67,845,326,035.11 |
| Withdrawals Fiscal Year— | 90,347,712,994.76 | 81,719,698,892.41 |
| x—Total Debt— | 325,377,855,207.02 | 322,402,533,828.50 |
| Gold Assets— | 13,159,415,282.20 | 13,734,277,875.59 |

(x) — includes $366,198,316.76 debt not subject to statutory limit.

**DOW-JONES AVERAGES**

| STOCKS: | |
|---|---|
| 30 Industrials | 839.91+7.40 |
| 20 Railroads | 228.10+0.80 |
| 15 Utilities | 139.09+0.51 |
| 65 Stocks | 307.46+1.90 |
| BONDS: | |
| 40 Bonds | 85.47+0.03 |
| 10 Higher grade rails | 84.21+0.07 |
| 10 Second grade rails | 85.36+0.04 |
| 20 Public utilities | 89.37 |
| 10 Industrials | |

## Trade Active at Opening

# Market Advance Continues

NEW YORK (AP)—The stock market continued to advance in active trading at the opening today.

Gains of fractions to around a point among leading issues continued to outnumber losers in the same range.

★ ★ ★

Opening blocks included: Standard Oil (New Jersey), up ⅝ at 64¾ on 6,700 shares; American Telephone, unchanged at 56⅞ on 4,700, and Sperry Rand, up ⅛ at 30⅛ on 4,500.

Avco rose ⅛ to 31 on 10,900 shares.

**GAINS**

On an order of 4,500 shares, Ford rose ¼ to 47½.

Xerox gained 1¼ at 247½ on 1,500 shares. Anaconda advanced 1 to 90¼ on 1,600.

Eastman Kodak dropped 1 to 139.

★ ★ ★

Transitron dipped ¼ to 15¼ on 30,000 shares.

Control Data declined ¾ to 44½ on 76,900 shares.

Wednesday the Associated Press Average of 60 Stocks advanced 2.3 to 318.2.

Prices rose on the American Stock Exchange.

# The New York Stock Exchange

NEW YORK (AP) - New York Stock Exchange selected morning prices:

| | Sales (hds.) | High | Low | Last | Chg. |
|---|---|---|---|---|---|
| **—A—** | | | | | |
| Abbott Lab 1 | 112 | 44⅝ | 44⅜ | 44⅝ | + ⅜ |
| ABC Con .80 | 3 | 30⅜ | 30⅜ | 30⅜ | — ⅛ |
| Abac Co 1.40 | 3 | 25⅜ | 25⅜ | 25⅜ | — ⅛ |
| ACF Ind 1.60 | 2 | 47¼ | 47¼ | 47¼ | |
| AdMills .40b | 5 | 21 | 20⅞ | 21 | + |
| Address Sls .60 | 44 | 58¾ | 58¼ | 58¼ | + ⅜ |
| Admiral .50 | x98 | 33¾ | 33¼ | 33¾ | +1⅛ |
| Air Reduc 3 | 15 | 59¾ | 59¼ | 59¾ | + ⅜ |
| AlcanAlum | 16 | 33⅜ | 33¼ | 33⅜ | + ⅛ |
| AlleLu 2.25g | 1 | 45⅜ | 45⅜ | 45⅜ | + ⅛ |
| Alleg Pw 1.20 | 3 | 26½ | 26⅜ | 26½ | + ⅛ |
| Allied C 1.80 | 2 | 39¼ | 39¼ | 39¼ | |
| Alliedstr 1.22 | 30 | 27⅜ | 27⅜ | 27⅜ | + ⅛ |
| Allis Chal 1 | 57 | 27¼ | 27 | 27 | |
| ACF Ind 1.40 | 6 | 67⅛ | 66⅞ | 67¼ | + ⅛ |
| AmAirlin 1.50 | x40 | 83½ | 82½ | 83½ | +1⅜ |
| AmBdcst 1.40 | 1 | 28⅜ | 28⅜ | 28⅜ | — ⅛ |
| Am Can 2.20 | 20 | 49 | 48½ | 48½ | |
| AmCrySug 1 | 1 | 39¼ | 39¼ | 39¼ | |
| AmCyan 1.25 | 188 | 31⅞ | 31⅛ | 31⅞ | + ⅜ |
| AmEnPr 1.40 | 11 | 40⅜ | 40⅛ | 40⅜ | + ⅛ |
| Am Home 2 | 9 | 90¾ | 90¼ | 90¾ | + ⅜ |
| Am Hosp .50 | 12 | 50½ | 49¾ | 49¾ | — ⅛ |
| AmMach 1.10 | 1 | 19¾ | 19¾ | 19¾ | — ⅛ |
| AmMfDy .90 | 43 | 17¾ | 17¼ | 17¼ | + ⅛ |
| Am Motors 1.40 | 49 | 4 | 4 | 4 | |
| Am Motors | 263 | 9½ | 9½ | 9½ | |
| AmNatGas 1.80 | 1 | 45⅜ | 45⅜ | 45⅜ | + ⅛ |
| Am Photocpy | 115 | 7¾ | 7¾ | 7¾ | + ⅛ |
| Am Smelt 1 | 1 | 54⅜ | 54⅜ | 54⅜ | |
| Am Std 1 | 8 | 20⅛ | 20 | 20 | — ⅛ |
| Am T&T 2.70 | 29 | 54⅜ | 54⅛ | 54⅜ | + ⅛ |
| Am Tob 1.80 | 21 | 34¾ | 34⅜ | 34⅜ | — ⅛ |
| AmZinc 1.40a | 27 | 21⅛ | 20⅝ | 20⅝ | — ⅜ |
| Ampex 1.20 | 27 | 31⅜ | 30⅞ | 31⅛ | + ⅛ |
| Ampex Corp | 210 | 31⅜ | 31½ | 31⅜ | + ⅛ |
| Amphenol .70 | 20 | 25⅜ | 25 | 25⅛ | — ⅛ |
| Anaconda 5e | 32 | 92 | 90¼ | 91⅞ | +2⅜ |
| Archer Dan 1 | 36 | 16⅞ | 16½ | 16⅞ | + ⅛ |
| Armco Stl 2 | 2 | 56⅛ | 56 | 56⅛ | + ⅛ |
| Armour 1.40 | 1 | 30⅜ | 30⅜ | 30⅜ | — ⅛ |
| ArmsCk 1.20a | 8 | 55 | 55 | 55 | + ⅛ |
| Ashld Oil 1.20 | 11 | 34⅜ | 34¼ | 34¼ | — ⅛ |
| Atch Corp .60 | 1 | 22 | 22 | 22 | |
| Atchison 1.60 | 7 | 31⅛ | 31 | 31⅛ | |
| Atl Ref 2 | 15 | 52 | 51¾ | 52 | + ⅛ |
| Avco Pd 1.40 | x43 | 87⅛ | 86½ | 87⅛ | + ⅛ |
| **—B—** | | | | | |
| Babcock W 1.20 | 67 | 38⅝ | 37¾ | 37¾ | — ⅝ |
| Ball GB 1.20 | 11 | 33½ | 33¼ | 33¼ | — ⅛ |
| Beaunit .75 | 6 | 14⅜ | 14⅛ | 14⅛ | |
| Beckman .50 | 20 | 65⅞ | 65 | 65⅛ | — ⅛ |
| BeechAr .80b | 4 | 35¼ | 35 | 35 | — ¼ |
| Bell&How .60 | 1 | 34 | 34 | 34 | — ⅛ |
| Bendix 1.40 | 18 | 36⅜ | 35⅝ | 36⅛ | + ⅛ |
| Bestfds 1.40 | 15 | 37⅜ | 37 | 37⅛ | — ⅛ |
| Bigelow 5.80 | 9 | 26½ | 26½ | 26½ | |
| Boeing 1.20 | 184 | 45½ | 44⅝ | 45⅛ | — ⅛ |
| Borden 1.25 | 14 | 25⅝ | 25½ | 25⅝ | + ⅛ |
| Bo den 1.20 | 14 | 25⅜ | 25⅛ | 25⅛ | + ⅛ |
| BorgWar 2.20 | 1 | 45⅜ | 45⅜ | 45⅜ | + ⅜ |
| BriggsS 2.40a | 1 | 45⅜ | 45⅜ | 45⅜ | + ⅜ |
| Brunswick | 87 | 15⅛ | 14⅝ | 14⅝ | — ⅜ |
| BucyEr 1.60a | 10 | 29 | 29 | 29 | |
| Budd Co .80 | 8 | 14⅜ | 14⅜ | 14⅜ | |
| Bulova .60b | 8 | 25⅜ | 25⅛ | 25⅛ | — ⅛ |
| Burlington 1.80 | 33 | 30⅜ | 30⅛ | 30⅜ | + ⅛ |
| Burroughs 1 | 70 | 92⅜ | 91⅝ | 91⅝ | +1⅛ |
| **—C—** | | | | | |
| Cal Finan! | 104 | 7¾ | 7½ | 7¾ | |
| Calif Pack 1 | 2 | 27 | 26⅞ | 27 | |
| CalumH 1.20 | 14 | 41⅛ | 41 | 41⅛ | +1⅛ |
| Camp Soup 1 | 14 | 28⅛ | 28¼ | 28¼ | |
| Canteen .60 | 5 | 25¾ | 25¾ | 25¾ | — ⅛ |
| CarpRL 1.34 | 1 | 43¾ | 43¾ | 43¾ | |
| CarrierCp 2 | x1 | 88 | 88 | 88 | |
| CarterP .40a | 1 | 15⅛ | 15⅛ | 15⅛ | |
| Case JI | 6 | 22⅛ | 21⅞ | 22 | + ⅛ |
| CaseJI 1.50 | 2 | 37⅛ | 37⅛ | 37⅛ | + ⅛ |
| CelaneseCp 2 | 500 | 57½ | 57 | 57½ | — ⅜ |
| Celco Ins .30 | 15 | 43¾ | 43¾ | 43¾ | — ⅛ |
| CentSoPac 1 | 6 | 43¾ | 43¾ | 43¾ | — ⅛ |
| Cerro 1.60b | 16 | 41⅜ | 41½ | 41½ | + ⅛ |
| CertTeed .80 | 16 | 18⅜ | 18⅛ | 18⅜ | + ⅛ |
| Ches Ohio 4 | 2 | 68¼ | 68¼ | 68¼ | |
| ChiMil SIP 1 | 1 | 47¾ | 47¾ | 47¾ | — ⅛ |
| ChrisCraft 1b | 2 | 30⅞ | 30⅜ | 30⅞ | + ⅛ |
| Chrysler 2 | 129 | 37 | 36⅞ | 37 | + ⅛ |
| CIT Fin 1.60 | 14 | 33 | 33 | 33 | — ⅛ |
| CitiesServ 3.40 | 243 | 51½ | 51 | 51½ | + ⅛ |
| Clev Elec 1.60 | 1 | 41 | 41 | 41 | — ⅛ |
| CocaCola 1.90 | 1 | 95¾ | 95¾ | 95¾ | — ⅜ |
| Colg Palm 1 | 1 | 25⅜ | 25⅜ | 25⅜ | — ⅛ |
| CollinRad .60 | 75 | 70⅝ | 68⅞ | 69⅞ | +1⅜ |
| ColoGas 1.20 | 1 | 31⅜ | 31⅜ | 31⅜ | — ⅛ |
| Col Gas 1.44 | 20 | 26½ | 26½ | 26½ | |
| Col Ind 1.40 | 1 | 26⅜ | 26⅜ | 26⅜ | — ⅛ |
| ComICre 1.80 | 11 | 28⅜ | 28¼ | 28¼ | — ⅜ |
| ComSolv 1.20 | 11 | 33 | 32⅞ | 32⅞ | — ⅛ |
| Commw Ed 2 | 30 | 51⅜ | 51⅛ | 51⅜ | + ⅛ |
| Comsat | 46 | 54⅜ | 54⅛ | 54⅜ | |
| Con Edis 1.80 | 4 | 34⅛ | 34⅛ | 34⅛ | + ⅛ |
| ConElectrod | 4 | 44¾ | 44½ | 44½ | + ⅛ |
| ConFood 1.40 | 4 | 29⅜ | 29⅛ | 29⅜ | + ⅛ |
| ConNGas 1.60 | 11 | 30⅜ | 30⅛ | 30⅜ | |
| ConPaper 1.60 | 1 | 30⅜ | 30⅜ | 30⅜ | + ⅛ |
| Containr 1.30 | 11 | 29⅜ | 29⅛ | 29⅜ | |
| ContOil 2.40 | 1 | 89 | 89 | 89 | |
| Cont Can 1.90 | 7 | 46 | 45⅝ | 46 | |
| Cont Ins 3 | 3 | 81¾ | 81¼ | 81¾ | + ¼ |
| Cont Mtr 1.40 | 1 | 16 | 16 | 16 | |
| Cont Oil 2.60 | 21 | 71⅜ | 71⅛ | 71⅜ | + ⅛ |
| ContRub 1.20 | 10 | 47⅜ | 47⅛ | 47⅜ | + ⅛ |
| Cooperin 1.20 | 1 | 29 | 29 | 29 | + ⅛ |
| Corn Prd 1.60 | 1 | 48⅜ | 48⅜ | 48⅜ | |
| CorpGW 2.50a | 12 | 32 1-16 | 32⅛ | 32⅛ | — ⅛ |
| CrownCork 1.20 | 1 | 22⅞ | 22⅞ | 22⅞ | — ⅛ |
| CrouseHd .80 | 1 | 22⅞ | 22⅞ | 22⅞ | + ⅛ |
| CrownZell 2 | 1 | 22⅞ | 22⅞ | 22⅞ | + ⅛ |
| Crown Cork | 150 | 50½ | 49⅝ | 50¼ | +1⅛ |
| Cruc Stl 1.20 | 1 | 13¾ | 13¾ | 13¾ | — ⅛ |
| Curtis Pub .60 | 1 | 22⅞ | 22¾ | 22⅞ | + ⅛ |
| **—D—** | | | | | |
| Dan Riv 1.20 | 8 | 23⅜ | 23⅜ | 23⅜ | + ⅛ |
| DaycoCp 1.60 | 1 | 27 | 26⅞ | 26⅞ | |
| Day PL 1.32 | 1 | 30⅜ | 30⅜ | 30⅜ | |
| Deer el.80a | 70 | 49⅞ | 70 | 71 | |
| Delta Air 1 | 11 | 72½ | 71⅞ | 72⅛ | + ⅛ |
| DenRGW 1.10 | 1 | 19¼ | 19¼ | 19¼ | |
| DetEdis 1.40 | 2 | 34 | 34 | 34 | + ⅛ |
| DetMack 1.40 | 1 | 14¼ | 14¼ | 14¼ | — ⅛ |
| DiamAlk .80 | 15 | 34⅛ | 33⅞ | 34⅛ | + ⅛ |
| Diamond Int | 15 | 38⅜ | 38⅛ | 38⅜ | + ⅛ |
| DomeMin .80 | 2 | 39 | 39 | 39 | |
| Doug Airc | 2 | 71⅞ | 71⅞ | 71⅞ | |
| Dow Chem 2 | 72 | 71⅞ | 71⅜ | 71⅞ | + ⅛ |
| Dresser 1.20 | 16 | 35⅜ | 35⅛ | 35⅜ | + ⅛ |
| Drewsing 1.20 | 10 | 31¼ | 31 | 31¼ | + ⅛ |
| DuPont 4.50 | 21 | 155 | 154½ | 154¾ | + ¼ |
| Duq Lt 1.66 | 27 | 32 | 32 | 32 | |
| DynamCp .40 | 162 | 15⅜ | 15⅛ | 15⅜ | + ⅛ |
| **—E—** | | | | | |
| East Al .15g | 43 | 92 | 91½ | 91⅞ | + ⅜ |
| Eastak 1.40a | 11 | 139 | 139 | 139½ | — ½ |
| EatonYa 1.25 | 4 | 27⅜ | 27½ | 27½ | |
| Echlin .60 | 10 | 24¾ | 24⅝ | 24⅝ | — ⅛ |
| ElBonds 1.72 | 1 | 34¼ | 34¼ | 34¼ | |
| ElPaso 1.20 | 20 | 38⅜ | 38⅛ | 38⅜ | + ⅛ |
| Emer El 1.50 | 22 | 65⅝ | 65⅜ | 65⅝ | — ⅛ |
| ErieLack .80 | 1 | 25⅜ | 25⅜ | 25⅜ | — ⅛ |
| EsmarkCp .60 | 2 | 38⅛ | 38⅛ | 38⅛ | + ⅛ |
| EvansPd .60b | 1 | 22¼ | 22¼ | 22¼ | + ⅛ |
| Eversharp | 17 | 22¼ | 22 | 22¼ | + ⅛ |
| **—F—** | | | | | |
| FairCam .75e | 138 | 174⅜ | 170½ | 173⅜ | +1⅝ |
| FairfldE .80 | 193 | 29⅜ | 29⅛ | 29⅜ | + ⅛ |
| Fedders .40 | 6 | 16⅜ | 16⅜ | 16⅜ | |
| FedDStr 1.70 | 1 | 46⅜ | 46⅜ | 46⅜ | — ⅛ |
| Fed Mog 1.80 | 9 | 33⅛ | 33⅛ | 33⅛ | |
| FirstCo 1.20 | 1 | 30⅜ | 30⅜ | 30⅜ | + ⅛ |
| Flintol 2.80 | x29 | 53¾ | 53¼ | 53¾ | + ⅛ |
| Firestne 1.60 | 20 | 46⅜ | 46⅛ | 46⅜ | + ⅛ |
| FirstCnr 1.40 | 17 | 22⅜ | 22¼ | 22⅜ | + ⅛ |
| Flintkote 1 | 21 | 22⅜ | 22¼ | 22⅜ | + ⅛ |
| FlorPwr 1.36 | 7 | 45⅜ | 45⅛ | 45⅜ | + ⅛ |
| FMC Cp .75 | 6 | 35⅜ | 35⅛ | 35⅜ | + ⅛ |
| FoodFair 1.20 | 27 | 25⅜ | 25⅛ | 25⅜ | + ⅛ |
| ForeDair .20 | 21 | 23⅜ | 23⅛ | 23⅜ | + ⅛ |
| FoxMetr .60 | 1 | 23⅜ | 23⅜ | 23⅜ | + ⅛ |
| FruehCp 1.70 | 17 | 29¼ | 29¼ | 29¼ | |
| **—G—** | | | | | |
| Gam Skog 1.30 | 2 | 22⅜ | 22⅜ | 22⅜ | |
| GenAnilF .40 | 58 | 22 | 22 | 22 | + ⅛ |
| GenDynam 1 | 43 | 87⅜ | 87 | 87⅜ | + ⅛ |
| GenElec 1.36 | 58 | 89⅜ | 89 | 89⅜ | + ⅛ |
| Gen Fds 2.30 | 6 | 74⅜ | 73⅝ | 74⅜ | + ⅜ |
| GenMerch .60 | 1 | 15⅜ | 15⅜ | 15⅜ | |
| Gen Mot .85g | 79 | 77⅜ | 77 | 77⅜ | |
| GenPublUt .60 | 2 | 33⅜ | 33⅜ | 33⅜ | |
| G Publ Ut 1.50 | 3 | 33⅜ | 33⅜ | 33⅜ | |
| GTel El 1.28 | 3 | 36⅜ | 36⅜ | 36⅜ | |
| Gen Tl e .90 | 20 | 36⅜ | 36⅜ | 36⅜ | |
| Gen Mills 2.40 | 1 | 57⅜ | 57⅜ | 57⅜ | |
| Geoth Oil .10b | 6 | 56 | 56 | 56 | |
| Gillette 1.20 | 1 | 41⅜ | 41⅜ | 41⅜ | |
| Glen Ala .70 | 1 | 64½ | 64½ | 64½ | |
| Goodrich 2.40 | 11 | 64½ | 64½ | 64½ | |
| Goodyr 1.20 | 1 | 64½ | 64½ | 64½ | |
| GraceCo 1.30 | 1 | 43⅜ | 43⅜ | 43⅜ | |
| GraniteCt 1.20 | 1 | 43⅜ | 43⅜ | 43⅜ | |
| GranWyt 1.10 | 1 | 43⅜ | 43⅜ | 43⅜ | |
| GrayDrug 1.10 | 1 | 43⅜ | 43⅜ | 43⅜ | |
| Gt Nor Ry 3 | 1 | 43⅜ | 43⅜ | 43⅜ | |
| Grey Iron 1.50 | 1 | 43⅜ | 43⅜ | 43⅜ | |
| GrtWstFn 1.60a | 38 | 14 | 13⅞ | 13⅞ | — ⅛ |
| Greyhound 1 | 11 | 20 | 20 | 20 | |
| GrumAirc 1b | 88 | 35⅜ | 35¼ | 35⅜ | — ⅛ |
| Gulf Oil 2.20 | 67 | 63⅜ | 63⅜ | 63⅜ | |
| GulfStUt .80 | 2 | 27⅞ | 27⅞ | 27⅞ | |
| **—H—** | | | | | |
| Halliburt 1.70 | 8 | 42¾ | 42¾ | 42¾ | + ⅛ |
| Ham Pap .90 | 15 | 33¾ | 33¾ | 33¾ | |
| Harn Ind 1 | 15 | 28⅜ | 28⅛ | 28⅜ | + ⅛ |
| Hecla M 1.20 | 1 | 47⅜ | 47⅜ | 47⅜ | + ⅜ |
| HelleLo 2.25g | x5 | 45 | 45 | 45 | — ⅛ |
| Hertz 1.20 | 5 | 44½ | 44½ | 44½ | + ⅜ |
| HiltnHot .20 | 3 | 50⅜ | 49¾ | 49¾ | — ⅜ |
| Hoff Electron | 8 | 13⅜ | 13⅜ | 13⅜ | + ⅛ |
| Holly Sug 1.20 | 1 | 47⅛ | 47 | 47 | — ⅛ |
| HollySug 1.20 | 4 | 23½ | 23¼ | 23½ | |
| Homestk .80b | 1 | 39⅛ | 39⅛ | 39⅛ | + ⅛ |
| Honeywl 1.10 | 33 | 75 | 74 | 74 | — ⅜ |
| Hook Ch 1.40 | 7 | 43 | 43 | 43 | — ⅛ |
| Houd Ind 1 | 15 | 24⅜ | 24⅛ | 24⅜ | + ⅛ |
| Houst LP 1 | 6 | 49⅜ | 49⅛ | 49⅜ | + ⅛ |
| HouseCp 1.80 | 11 | 55⅜ | 55⅛ | 55⅜ | + ⅛ |
| HuntFds .30b | 12 | 25 | 24⅝ | 25 | + ⅛ |
| Hupp Cp .17f | 9 | 5¾ | 5½ | 5½ | |
| **—I—** | | | | | |
| Ideal Cem 1 | 11 | 18 | 17⅞ | 18 | + ⅛ |
| IdealInd 2.40 | 15 | 84⅜ | 84½ | 84½ | + ⅛ |
| Imp Cp Am | x0 | 9⅛ | 9⅛ | 9⅛ | |
| IngerRand 2 | 20 | 42¾ | 42¼ | 42¾ | + ⅛ |
| Inland St 2 | 4 | 56¾ | 56¾ | 56¾ | |
| InsNoAm 2.40 | 4 | 86½ | 86 | 86 | — ⅛ |
| Interlk 1.80 | 13 | 27⅞ | 27⅞ | 27⅞ | |
| Int Harv 1.80 | 13 | 37⅜ | 37⅛ | 37⅜ | + ⅛ |
| Int Miner 1.20 | 8 | 44¼ | 44¼ | 44¼ | + ⅛ |
| Int Nick 2.80 | 8 | 89½ | 89½ | 89½ | + ⅜ |
| IntPAPCE 2 | 1 | 11⅜ | 11⅜ | 11⅜ | + ⅛ |
| Int Pap 1.35 | 20 | 27⅜ | 27¼ | 27⅜ | + ⅛ |
| IntSilver 1.20 | 3 | 85½ | 85½ | 85½ | — ⅜ |
| ITE Ckt 1b | 3 | 48⅝ | 48½ | 48⅝ | + ⅛ |
| **—J—** | | | | | |
| JohnMan 2.20 | 10 | 58 | 57½ | 57½ | — ⅛ |
| Johnsn J 1.40a | 2 | 191½ | 191½ | 191½ | + ½ |
| JonLogan .80 | 3 | 46⅜ | 46⅜ | 46⅜ | + ⅛ |
| Jostens 1 | 10 | 57⅞ | 57⅝ | 57⅝ | — ⅛ |
| Joy Mfg 1.25 | 10 | 30⅜ | 30⅜ | 30⅜ | + ⅛ |
| **—K—** | | | | | |
| KayserRo .60 | 2 | 29⅜ | 29⅜ | 29⅜ | + ⅛ |
| Kennecott 2 | 5 | 41½ | 41½ | 41½ | |
| KeCNCl 2.40 | 7 | 63⅜ | 63¼ | 63⅜ | + ⅛ |
| Kerr Mc 1.40 | 13 | 88½ | 87¾ | 88½ | + ¾ |
| KimbClark 2 | 2 | 87⅜ | 87⅜ | 87⅜ | + ⅛ |
| Kresge .80 | 14 | 43⅜ | 43⅜ | 43⅜ | + ⅛ |
| Kroger 1.30 | 14 | 54⅜ | 54⅛ | 54⅜ | + ⅛ |
| **—L—** | | | | | |
| Lear Sieg .70 | 220 | 30⅜ | 30 | 30⅜ | + ⅛ |
| LehPCem .40 | 10 | 19⅛ | 19 | 19 | |
| Leh Val Ind | 1 | 10 | 10 | 10 | |
| Lehman 1.72g | 10 | 33⅜ | 33⅜ | 33⅜ | — ⅛ |
| LOFGls 2.40a | 4 | 47⅜ | 47⅛ | 47⅜ | + ⅛ |
| LibMcNl .11 | 15 | 11 | 11 | 11 | |
| Liggett 3.75 | 1 | 71⅜ | 71⅜ | 71⅜ | — ⅛ |
| Litton 1.40 | 23 | 85 | 84⅜ | 84⅝ | + ⅜ |
| Lockhd 2.20 | 27 | 59⅜ | 59⅛ | 59⅜ | + ⅛ |
| Lowes Theat | 1 | 32⅜ | 32⅜ | 32⅜ | |
| LtryVar 2.20 | 1 | 32⅜ | 32⅜ | 32⅜ | |
| LoneStGs 1.12 | 12 | 20⅜ | 20⅜ | 20⅜ | |
| Longisl 1.80 | 13 | 30⅜ | 30⅛ | 30⅜ | + ⅛ |
| Lorillard 2.50 | 15 | 50⅜ | 50¼ | 50⅜ | + ⅛ |
| LTV .50 | 123 | 104 | 101¾ | 102¼ | +1⅛ |
| LudlowSlr .80 | 1 | 17⅜ | 17⅜ | 17⅜ | +4⅜ |
| Lukens Stl 1 | 10 | 35⅜ | 35¼ | 35¼ | + ⅛ |
| **—M—** | | | | | |
| Mack Tr 1.99 | 35 | 37¼ | 37 | 37¼ | + ⅛ |
| MacyRH 1.60 | 8 | 44¾ | 44¾ | 44¾ | + ⅛ |
| Magnav .60 | 1 | 44⅜ | 44⅜ | 44⅜ | + ⅛ |
| MagmaC 3.60 | 3 | 56½ | 56½ | 56½ | + ½ |
| MagnavoxCp | 218 | 68¾ | 67¾ | 68¼ | + ⅜ |
| Marathn 2.40 | 4 | 67⅛ | 67 | 67¼ | + ⅛ |
| Mar Mid 1.20 | 1 | 31⅜ | 31⅜ | 31⅜ | + ⅛ |
| MarshFld 1.20 | 52 | 16⅜ | 16¼ | 16⅜ | + ⅛ |
| MartinMar | 21 | 20⅜ | 20⅜ | 20⅜ | + ⅛ |
| MasseyF 1.20 | x24 | 31⅜ | 31⅛ | 31⅜ | + ⅛ |
| Maytag 1.60a | 14 | 31 | 31 | 31 | |
| McCrory 1.40 | 1 | 37⅛ | 37⅛ | 37⅛ | — ⅛ |



AP Wirephoto

MONEY GETS ONCE-OVER — United States Director of the Mint Eva Adams watches closely as money produced at the Philadelphia Mint is examined during yesterday's annual assay by Eric P. Newman, chairman of the presidential commission. Her face is mirrored in glass enclosing the delicate scale used to test various coins turned out at the Philadelphia Mint.

## Homemade 'Bomb' Kills State Boy, 11

WESTLAND (AP) — An 11-year-old boy was killed Wednesday when a capsule filled with a homemade fuel exploded, scattering steel fragments around his suburban Detroit home.

★ ★ ★

Dead is Randy G. Sissom, son of Mr. and Mrs. Eugene Sissom, of Westland. Police said several pieces of the capsule, normally filled with carbon dioxide, struck Randy in the chest, police said.

★ ★ ★

Carbon dioxide capsules may be used to propel toy race cars. Randy's brother, Kenneth, 12, told police Randy filled the capsule with an unidentified liquid and powdered matchheads.

It was taped to a car, and Rany heated it with a match, Kenneth said.

'LIKE A BOMB'

"It went off like a bomb," said Westland Police Chief Garrison Clayton.

## 10 WAFs Going to Vietnam Soon

WASHINGTON (UPI) — The Air Force is sending the first of its WAFs (Women in the Air Force) to Vietnam within the next 30 to 90 days.

★ ★

One WAF officer and nine enlisted men will be assigned to Saigon, the Air Force announced yesterday.

The Army already has 30 WACs (Women's Army Corps) in Vietnam and has announced that the total will be increased to 120.

(Advertisement)

**FAT OVERWEIGHT**

Available to you without a doctor's prescription, our product called Odrinex. You must lose ugly fat or your money back. Odrinex is a tiny tablet and easily swallowed. Get rid of excess fat and live longer. Odrinex costs $3.00 and is sold on this guarantee: If not satisfied for any reason, just return the package to your druggist and get your full money back. No questions asked. Odrinex is sold with this guarantee by: SIMM'S CUT RATE DRUG STORE—98 N. SAGINAW —MAIL ORDERS FILLED.



GANG COMING OVER?
make it a ball... feed 'em
CHICK-N-JOY
made with Betty Botter's Better Batter
"Love at first bite"

What puts the JOY in CHICK-N-JOY? The tenderest, freshest, young chicken to be found is a big part of it. Frying it in pure, fresh vegetable oil is a must. But the big secret is Betty Botter's Better Batter, in which the chicken is dipped for cooking.



THE BOX... Three pieces of delicious fried chicken, a hot roll, a precious packet of Betty Botter's Honey Butter, and a choice of two of the following . . . creamy cole slaw, fluffy mashed potatoes and gravy, potato salad or baked beans.
Only $1.30



THE BUCKET . . . 10 pieces of delicious fried chicken, 6 hot rolls, a precious packet of Betty Botter's Honey Butter and your choice of a pint portion of creamy cole slaw, fluffy mashed potatoes and gravy, baked beans or potato salad.
Only $3.85



THE BARREL . . . 21 tender, delicious pieces of fried chicken. The perfect treat for parties, social gatherings or picnics.
Only $4.95

THIS WEEK'S SPECIAL!
1 DOZEN DAWN DONUTS
FREE Glazed or Fried Cakes With Purchase of One Bucket
Of CHICK-N-JOY at Regular Price

Open 5 A.M. to 12 Midnight
A DIVISION OF DAWN DONUTS
CHICK-N-JOY
93 North Telegraph — Pontiac
CHICKEN — PHONE 335-2444
DONUTS — PHONE 335-0101

You Can Count on Us...Quality Costs No More at Sears

Sears HOME APPLIANCE SALE

Another Good Reason to Buy Your Home Appliance at Sears

## Kenmore Washers and Dryers

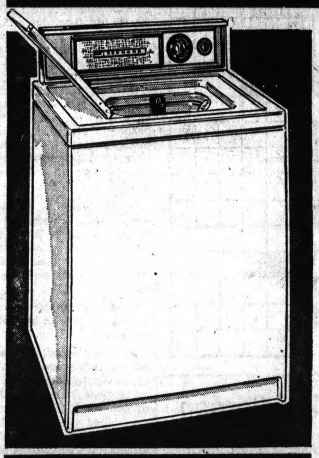

No Trade-in Required
NO MONEY DOWN
on Sears Easy Payment Plan

Use A Sears Kenmore
**AUTOMATIC**
With Suds-Saver

$169

NO MONEY DOWN
on Sears Easy Payment Plan

Three cycles wash all fabrics automatically. 2 speeds . . . brisk for washing your regular laundry . . . gentle for your delicate fabrics. Wash Regular, Delicate, Wash 'n Wear. Three water temperatures: Hot, Warm and Cold. 6-vane agitator to help get clothes cleaner. Porcelain-finish. Save on your water with a Kenmore Suds-Saver washer. Shop at Sears for all your appliance needs!
Other Kenmore Washers as low as .....$97
*Appliance Department, Main Basement*

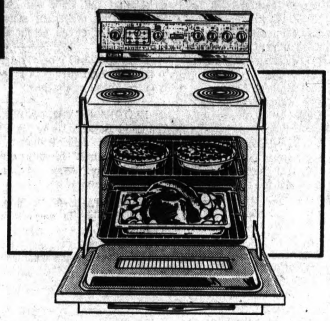

**Kenmore All-Automatic 30-in. Electric Range**

Check Sears Low Price
Big Cooktop Workspace
$158

Automatic cooking plus Visi-Bake window. Set 'n forget clock-controlled oven. Backguard light unit. Oven light, peek switch. Porcelain-finish. Backguard mounted controls, incandescent light.
Gas Model Range (Copper) .....$158

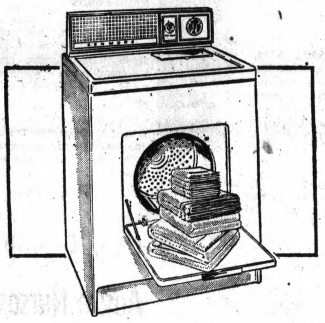

**Kenmore 3-Cycle Automatic Dryers**

Installed on Detroit Edison Lines —Venting Extra
139.88 Elec.

Cycles for Normal, Delicate and Wash 'n Wear fabrics. 6 temperature selections. Top-mounted lint screen. Safety door switch stops dryer when door is opened. Fold-down Load-A-Door.
Gas Dryer .....149.88

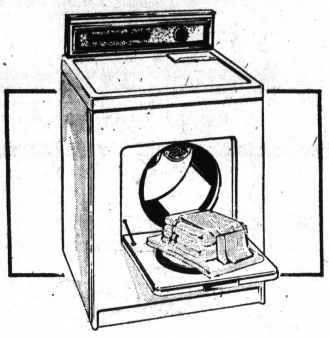

**Kenmore Dryers with 2 Temperatures**

Installed on Detroit Edison Lines—Venting extra
$89

Handy Load-A-Door doubles as a loading shelf. Efficient lint screen traps clothes-dulling lint. "Heat for drying regular fabrics, "Air Only" for fluffing pillows." Safety switch stops dryer when door is opened. Rust, stain resistant acrylic enemeled finish.
Gas Model Dryer .....$99



ALL-FROSTLESS

**Coldspot 21.2 Cu. Ft. Supermart Refrigerators**

Was $469.95
No defrosting ever!
$398

Frost never forms in 12.17 cu. ft. refrigerator or 9.09 cu. ft. freezer. Three full-width shelves, full-width slide-out crisper. Porcelain-finish interior, porcelain-finish meat pan. Egg basket.
Automatic Ice Maker .....$40 more

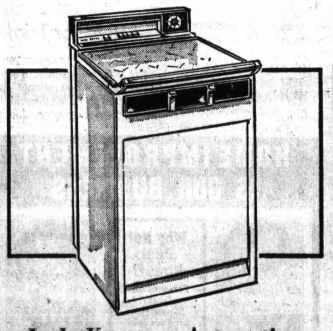

**Lady Kenmore Automatic Portable Dishwashers**

Was $229.95
No installation needed
$199

No pre-rinsing or pattern loading dirty dishes. Four automatic cycles wash, rinse and dry service for 14 including serving bowls hygienically clean. Insulated sides and lid for cool operation.
Reg. $59.95, "600" Disposer .....44.88



**Silvertone Crisp, Clear 282-sq. in. Console TV**

Regular $199.99
Dual 5-in. speakers
$168

NO MONEY DOWN on Sears Easy Payment Plan
Contemporary style lowboy cabinet in walnut veneer. Powerful 20,000-volt chassis provides sharp, vivid viewing even in far fringe areas. Tinted picture tube, set-forget volume control.




**Sears Battery-Operated 38-sq. in. Portable TV**

Check Sears low price
Solid-state chassis
$98

NO MONEY DOWN on Sears Easy Payment Plan
Also operates on household current. You can play it at home, on the beach anywhere. Transistor chassis gives instant play. Tinted picture tube reduces glare. Includes earphone.

"Satisfaction guaranteed or your money back" SEARS Downtown Pontiac Phone FE 5-1171

# Consumers to Invest $6.5 Million in Pontiac Division

Consumers Power Co. will invest $6.5 million during 1967 in its Pontiac division on projects to expand and improve the company's electric and natural gas services, Charles F. Brown, division manager, said today.

A highlight of the construction program is the proposed service center on a 27-acre site on Featherstone near Opdyke. The center will be completed by spring of 1968 and will include office and warehouse space.

The gas department will install nearly 77 miles of new gas mains and services to bring natural gas to an additional 3,900 customers during the year. In addition, improvement projects involving several miles of older mains are included.

A meter and regulator station will be constructed in Pontiac Township to increase the gas supply to a rapidly growing area in the northern portion of Pontiac and Avon townships, Brown said.

The company's Pontiac division provides natural gas service to 59,185 customers and electric service to 14,500 customers.

An electric department project is the construction of a new substation and related lines serving Pontiac Motor Division.

Brown said the division's construction budget is part of Consumers Power's $136-million expansion and improvement program in 1967.

The company provides electric service to 979,000 customers, and gas service to 735,000 customers, in a combined service area which encompasses all but one of the 68 counties of Michigan's Lower Peninsula.

Natural gas customers in the Pontiac division receive gas supplies by way of an interconnected network with pipelines from southwestern United States and with underground gas storage fields in various locations in Michigan.


The Weather
U.S. Weather Bureau Forecast
Chance of Flurries
(Details on Page 2)

# THE PONTIAC PRESS

Home Edition

VOL. 125 — NO. 3 ★★★★ PONTIAC, MICHIGAN, THURSDAY, FEBRUARY 9, 1967 —60 PAGES ASSOCIATED PRESS UNITED PRESS INTERNATIONAL 10c


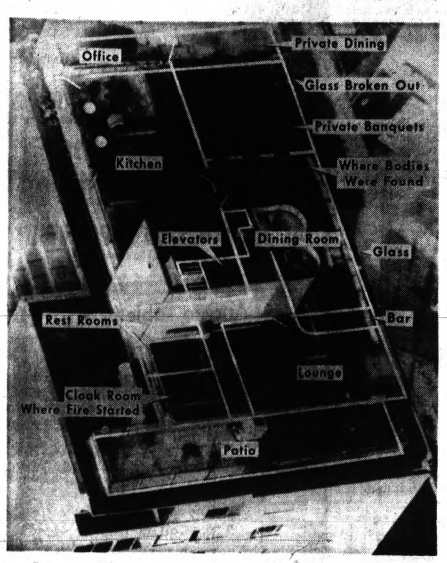


AP Wirephoto

DIAGRAM OF DEATH IN ROOFTOP RESTAURANT—This diagram imposed on a picture taken from a low-flying plane after fire swept a restaurant atop an 11-story apartment hotel in Montgomery, Ala., early yesterday shows what turned into a death trap for 25 persons. (See stories, pages A-2 and F-2.)

## Urges Congress Not to Cut

# LBJ Asks $3.1 Billion for Aid

WASHINGTON (AP)—President Johnson asked Congress for $3.1 billion in new foreign aid funds today.

He strongly advised legislators against cutting the big overseas assistance program.

**"The programs I proposed represent the minimum contribution to mutual security and international development which we can safely make," Johnson said in a special message on foreign aid for the fiscal year starting next July 1.**

Last year the President sought $3.39 billion but Congress chopped off $450 million. The program traditionally encounters tough going on Capitol Hill.

★ ★ ★

In pleading for $2.5 billion for economic assistance and $596 million in new arms aid for some 70 lands around the world, Johnson said:

"There are some who say that even this request should be foregone in view of needs at home and the costs of the struggle in Vietnam.

"Nothing could be more short-sighted and self-defeating."

Actually, Johnson said, the aid program will "reduce the chances of future Vietnams" and amounts to less than seven-tenths of 1 per cent of the national income of America, the wealthiest country in history.

**The presidential message continued:**

"Some would have us renege on our commitments to the developing countries on the ground that 'charity begins at home.'

★ ★ ★

"To them," Johnson said, "let me emphasize that I have recommended no charity, nor have I suggested that we stray from home."

He said that from Normandy to Vietnam, history teaches that "our home is this planet and our neighbors three billion strong."

The President listed a variety of "guiding principles" and "new directions" which he wants Congress to write into the foreign aid law.

He stressed, as he has before, the need for self-help by air-receiving countries, multination development and aid programs and promotion of agriculture.

## Kosygin Urges Scrapping of All Nuclear Arms

**LONDON (UPI) — Soviet Premier Alexi N. Kosygin called today for scrapping of all nuclear weapons and destruction of nuclear stockpiles.**

★ ★ ★

Kosygin said if the nuclear question was not solved in this century it would have to be solved in the next.

**The visiting Soviet official made the remarks at a news conference carried live to the United States via Telstar communications satellite.**

Kosygin submitted to questions in the unusual transatlantic news conference shortly after Prime Minister Harold Wilson paid a surprise visit to the Russian's hotel suite.

Reliable sources said the two, attended only by interpreters, discussed Vietnam and other international issues.

JOINT EFFORT URGED

Their previous talks on Vietnam were reported to have gotten nowhere. Britain was reported urging a joint London-Moscow effort to bring about a Vietnamese peace.

**Addressing more than 500 newsmen Kosygin did not give a direct answer when asked whether he favors an agreement banning defensive nuclear weapons.**

But he said the real question is that of banning nuclear weapons altogether and said the Soviet Union favors a ban on all nuclear weapons and total destruction of nuclear stockpiles.

"If we do not solve this problem now," he said, "It must be solved in the next century."

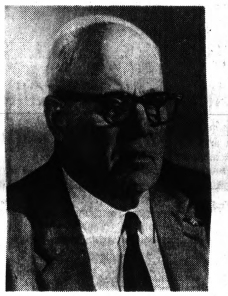

GEORGE MEANY

# UAW Program Puts Labor Split Nearer

**DETROIT (AP) — Accusing AFL-CIO President George Meany of violating constitutional mandates which fail to meet his personal pleasure, the United Auto Workers called today for AFL-CIO "internal reform."**

★ ★ ★

This left no doubt the 1.4 million-member UAW is only a step away from an outright walkout, which could come at an April UAW convention.

**The UAW outlined an independent program it proposes to follow outside the AFL-CIO structure "to get the American labor movement off dead center."**

Besides accusing the 73-year-old Meany of violating constitutional and convention mandates, the UAW expressed "deep concern that the labor movement is vegetating."

★ ★ ★

It expressed its views in a 7,000-word "letter of clarification" to its 1,500 local unions, and said "there are others in the labor movement" who share its views but are hesitant "to express disagreement publicly" and be "accused" of rocking the boat of labor unity."

CLARIFY

Clarification had been promised the membership by the UAW international executive board for two near-break actions it took last week.

**In one, 66-year-old President Walter P. Reuther and his three top officers were ordered to sever all connections with the AFL-CIO executive council.**

In the second, the agenda for an April convention was ordered expanded to include discussion of relations between the UAW and AFL-CIO and to give the UAW's governing board power to take whatever action it deems necessary in this regard.

# Board Threatening to Bypass OCCEO

By PAT McCARTY

Pontiac's Head Start hassle appears to be bound for a higher authority, with local officials in a deadlock over their relative rights and responsibilities.

★ ★ ★

The Pontiac Board of Education last night resolved to take its case to the regional Office of Economic Opportunity in Chicago — unless the Oakland County Commission on Economic Opportunity changes its mind about the board's current Head Start application.

**The executive committee of the county commission (OCCEO) resolved two weeks ago to make application for its own Head Start program — unless the Pontiac Board changed its mind about location of the child development centers.**

Application of the Pontiac School District to operate the preschool program for 320 youngsters during this academic year has been pending since June.

★ ★ ★

The major snag developed in November when the OCCEO's education committee rejected the application on the basis that Head Start centers should be provided in Negro neighborhoods.

APPEALED

School district officials appealed to the commission at large but were told to find locations in Districts 1 or 7. The commission's executive committee was authorized to make a determination on the application to speed the process.

**At issue is the preservation of the long-standing American tradition that public education is subject to local control, Schools Supt. Dr. Dana P. Whitmer said last night.**

Whitmer drafted the two-page resolution adopted by the board.

He noted that the board contributes 10 per cent of the funds to support the Head Start program.

★ ★ ★

"As the school board commits local funds to support of OEO programs, it must retain a reasonable voice and authority in their operation," he said.

(Continued on Page A-2, Col. 3)

## Fire Fighters' Head Will Lead Labor Council

Jack Douglas, president of the Pontiac Fire Fighters Association Local 376 for the past four years, last night was elected president of the Oakland County AFL-CIO Council.

Douglas, 45, of 1644 Charleston, will serve a two-year term.

**He succeeds Andrew Montgomery who announced his retirement, effective March 1, after 40 years in the labor movement. Montgomery is 62.**

Elected first vice president of the council was Rufus Collier of UAW Local 653. He lives at 196 W. Beverly. Leo Fisher of 821 Baldwin and a member of Fisher Body Local 596 was elected second vice president.

Helen Hale of 4052 Lamont, Waterford Township, and a member of United Rubber Workers Local 652, was elected recording secretary.

A member of the Waterford Township Fire Fighters Association Local 1335, Elmer Fangboner was elected secretary-treasurer. He lives at 3327 Meinrad, Waterford Township.

**Also elected last night, in the meeting held at Pontiac Motor Local 653 headquarters, were three trustees and three board members at large.**

The trustees are George Richter, a member of Consumers Power Co. Local 106 and a resident of Livonia; Art Heaton of 74 Forest; and Andrew Carter of 269 Cottage. Heaton and

(Continued on Page A-2, Col. 3)

## Flash

**A 21year-old Pontiac man was reported shot while in his home shortly before noon today. Theodrius Branner of 147 Raeburn is in critical condition at Pontiac General Hospital. He was wounded in the abdomen with a 22-caliber weapon, Pontiac police said. Police are questioning three men in connection with the shooting.**

## Big Quake Kills 15 in Colombia

BOGOTA, Colombia (UPI) — A violent earthquake rocked central Colombia today. Authorities said at least 15 were dead and 30 injured. Destruction in populated areas was feared to be heavy.

★ ★ ★

Authorities said the shock was centered in the Central Andes Range between the capital city of Bogota and Cali to the west.

**The shock, first recorded at 10:34 a.m. EST, lasted approximately two minutes. The Andes Geophysics Institute said the force of the quake knocked needles off seismographic instruments.**

The quake trapped thousands of workers in factories and office buildings in Bogota. They poured into the streets from doors and windows in panic.

★ ★ ★

Communications and public utilities were knocked out temporarily and the government decreed a state of emergency to coordinate relief work.

★ ★ ★

Cable office employes set up emergency transmitters to handle reports of the quake to the outside world.

## In Today's Press

**School Affairs**
Concept of future elementary school outlined — PAGE E-9.

**Commerce Twp.**
Residents hear Walled Lake annexation plan — PAGE D-1.

**Sprawl City**
Suburbs creeping unplanned, unzoned, unchecked across countryside — PAGE D-8.


| | |
|---|---|
| Area News | D-1 |
| Astrology | E-8 |
| Bridge | E-8 |
| Crossword Puzzle | F-11 |
| Comics | E-8 |
| Editorials | A-6 |
| Food Section | E-5—E-7 |
| Markets | F-3 |
| Obituaries | F-4 |
| Sports | E-1—E-4 |
| Theaters | D-3 |
| TV-Radio Programs | F-11 |
| Wilson, Earl | F-11 |
| Women's Pages | B-1—B-6 |



Last—Eighty yellow cat with some white. Vic. W. Huron, Pike, Williams, Franklin Blvd. Any information please call FE 3-4060. —Adv.


## Romney Heads Speaker List at Lincoln Day Dinner in City

A capacity crowd of 750 persons is expected for the annual Lincoln Day Dinner Wednesday at the Elks Temple, Tony Guyer, ticket chairman, said today.

Gov. George Romney, the principal speaker, will head the list of Republican leaders attending the 6:30 p.m. program.

**In addition, Congressman William S. Broomfield of the 18th District and Jack H. McDonald of the 19th District will report on legislation in Washington.**

Guyer said the sellout is anticipated in view of the the interest generated in Romney's political future, coupled with the Republican victory in November.

★ ★ ★

The program also will feature the presentation of Lincoln Essay awards to high school students.

ESSAY QUESTION

This year, the papers are based on the question "Would Abraham Lincoln have allowed the 18-year-olds to vote?"

★ ★ ★

Tickets costing $4 each can be purchased at GOP headquarters in Birmingham or from the congressional district offices of Broomfield and McDonald. No tickets will be sold at the door.

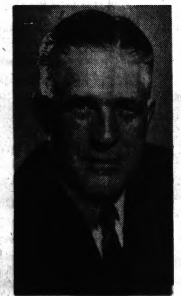

GOV. GEORGE ROMNEY

## Weekend Snow Will Come and Go

Snow flurries will come and go over the weekend but no amount of snow in inches is predicted for the period.

The weatherman is favoring Pontiac area residents with warmer temperatures through tomorrow as he forecasts a low of 20 to 26 tonight and a high of 28 to 34 tomorrow.

The mercury registered a low of 19 in downtown Pontiac prior to 8 a.m. The 2 p.m. reading was 36.

## What Lent Means to Me

*(EDITOR'S NOTE — This is the first in a series of articles through Lent by prominent Pontiac area citizens.)*

By WILLIAM H. TAYLOR JR.
Mayor, City of Pontiac



WILLIAM H. TAYLOR JR.

My prayer this Lenten season would be (in this 191st anniversary year of America's independence) a return to God. "In God we trust" is not just a motto upon a coin; it is the secret of our nation's existence and future.

This Lenten season we will hear thousands of sermons preached on Sundays, but the greatest of them will not greatly alter what happens during the week. It is the layman, you and I, who is the crucial point in society.

If we resolutely take God's way and follow His teachings, other nations of the world will not gather to laugh at our distress but, rather, they will look on and take heart from our example.

# Tasmania Fire Toll May Soar

HOBART, Tasmania (AP) — The death toll in Tasmania's disastrous bush and forest fires could reach at least 100, a senior police officer said today as flames roared out of the bush again to threaten more towns.

Police, firemen and 50 prisoners released from Hobart's jail were rushed to the orchard country at Huonville, 20 miles south of the island state's capital, where a northwest wind was pushing the fire toward houses.

★ ★ ★

Fifty more prisoners were trucked to the Bagdad area, 30 miles north of Hobart, where another blaze threatened to break from the bushland.

The confirmed toll so far was 49 dead, hundreds hurt and 3,500 homeless. The senior police officer said it might take a week to get an accurate count of the dead.

**TOWNS GONE**

Eight towns were reported wiped out. Among 700 buildings destroyed were 650 houses. The others included hotels, schools, offices and factories.

"This has set the state back 10 years," Premier Eric Reece said.

★ ★ ★

"We're in a real mess. For God's sake, we need help desperately."

Tens of thousands of apples, the Huon Valley's main crop, were ruined in the more than 10,000 acres burned over. The Derwent Valley, Tasmania's hop-growing center, had 500 persons without food or shelter.

**LIVESTOCK DEAD**

Hundreds of head of livestock were killed. Thousands of workers and children were idle because factories and schools were razed. Smoke rose 10,000 feet over Hobart.

Workers struggled through the night to restore power, water and communications to outlying townships. Churches and charities started relief operations. Hundreds of homeless went to a warehouse where donations of food and clothing were collected.

At Hobart's jail, prisoners worked around the clock to bake bread and cook meat for relief centers.

The controller of prisons, Daniel Hornibrook, said he expected prisoners who volunteered to work outside the walls to return without supervision. All the approximately 70 men released Wednesday came back.

**ON SENTENCES**

One prisoner working with a civil defense unit said many of the men face five to 10-year sentences.

★ ★ ★

"We were not offered any promise of remissions, but the whisper is that some kind of benefit will come," he said. "The wardens don't seem to mind if we stop to have a few beers on the way back to the jail so long as we don't overdo it."

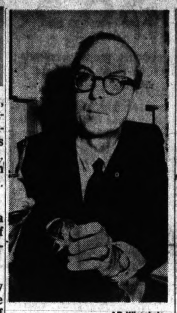

AP Wirephoto

DISPLAYS BOMB—Russell Johnson, peace education secretary of the American Friends Service committee, displays an antipersonnel "pineapple" bomb which he said he obtained while he was in N. Vietnam. He claimed the bomb was dropped by U.S. forces and is strictly for use against personnel.

## Birmingham Area News

# School Smoking Policy Mulled

BIRMINGHAM — The board of education has promised to review its policy on penalties for smoking in junior and senior high schools after a parent lodged a complaint.

John B. Smith, superintendent of schools, said the decision was made after the parent of a student temporarily suspended for the infraction called the penalty being "deprived" of schooling, at a board meeting.

**The board policy, which governs all the schools in the district, was set up in 1963, Smith said, and was brought out for review upon request of the complainant.**

The policy says students over 16 years old shall be subject to five days suspension for the first offense and 10 days on the second offense, with suspension for the rest of the semester resulting in a third offense.

★ ★ ★

Under 16 years of age, the penalty is three days for the first offense and five days thereafter.

A report on the review of the policy is expected for the March 7 board meeting along with a compilation of penalties imposed at various schools in the past, Smith said.

BLOOMFIELD HILLS—Charles R. DeVlieg of 1486 Lochridge has been named chairman for the 1967 administrative fund drive for the Community House.



DeVLIEG

DeVlieg is president of DeVlieg Machine Co. of Royal Oak and is affiliated with many business and charitable organizations.

In accepting his new responsibility, DeVlieg, "I am pleased to accept the chairmanship. The very existence of Community House is unique in today's structure of living.

"The fact that it is a privately supported organization, financed and used by interested persons, makes it even more meaningful."

Community House, at Bates and Townsend, Birmingham, is a nonprofit organization supported almost entirely by contributions.

Dresses made of paper a current fashion fad, can be worn five or six times, manufacturers claim.

# Alabama Fire Officials Hunting Cause of Disaster

MONTGOMERY, Ala. (AP) — Fire Department officials continued their search today for the cause of a flash fire which swept through a plush penthouse restaurant Tuesday night claiming 25 lives.

Funeral services for some of the victims were held today with others scheduled Friday and Saturday.

★ ★ ★

Fire Chief W. T. Mallory said his men were still interviewing witnesses in an effort to determine the cause of the blaze at Dale's Penthouse.

Victims of the worst fire in Montgomery's history included a former member of the State Public Service Commission, Ed Pepper, and a top official of the International Teamsters union, Sidney Zagri of Washington.

**DIED IN FLAMES**

The wife of the Montgomery Advertiser's sports editor, Jack Doane, died in the flames which swept the restaurant where she was a hostess.

Funeral services for Pepper and his wife, who also died in the fire, are scheduled this afternoon at Lineville, Ala.

★ ★ ★

Zagri's body is to be flown back to Washington and funeral services for Mrs. Doane are to be held Saturday.

★ ★ ★

Employes of the fashionable dining spot, and diners who were able to escape, said the fire started in a cloakroom and spread out of control before it could be extinguished.

**NO EXPLANATION**

There was no immediate explanation for the speed with which the flames enveloped the penthouse.

Some diners and employes escaped before the elevators failed and others managed to reach the roof through windows. Firemen led them to safety after the flames were controlled.

★ ★ ★

One woman told an Alabama Journal reporter, "My God, flames were everywhere. I didn't know how I was going to get out, everything happened so quickly."

# Police Probe Gun Death of City Woman

City police are investigating the gunshot death of a 51-year-old Pontiac woman found in her home late yesterday.

The body of Mrs. Joseph Kitti of 155 Summit was found lying on a couch about 4 p.m. by her daughter, Mary Ann Conley of 23 McKinley, police were told.

A 22-caliber pistol containing nine empty cartridges was lying in the victim's lap, investigators said.

**A coroner's report placed the time of death at three to four hours earlier.**

Police said three bullet wounds were found in the body — two in the right chest, one behind the right ear.

Investigators also found an apparent suicide note, signed "Mom," on the dining room table.

Police said two bullets were found in a wall, two more in the back of the couch and one in both a couch cushion and an upstairs bedroom.

The gun was pointed toward the woman's head and the hammer was cocked, according to police.

An autopsy has been ordered for today, officials said.

# Fire Fighters' Head to Lead Labor Group

(Continued From Page One)

Carter both are with GMC Truck & Coach Local 594.

Board members at large are John Ploskonka, UAW Local 254, of 258 Silman, Ferndale; Paul Derryberry, Pontiac Motor Local 653, of 5208 Maybee, Independence Township; and Nellie Dudek, Professional Office Employes Local 42. She lives at 286 Ottawa.

Earl Anderson, a long-time office holder in the council and a member of the Oakland Community College Board, was defeated in a bid for reelection as a council trustee.

# Suspects Held in Saginaw

SAGINAW (AP) — Two men, both in their 20s, are being held for investigation in connection with the brutal murders of two Saginaw couples, it was learned today.

One of the men reportedly was arrested early Monday, the other Wednesday morning.

★ ★ ★

The two have been charged with armed robbery, but are expected to be charged with the murders of a Saginaw schoolteacher and his wife and the murders of a prominent physician and his wife.

Earlier, Saginaw Police Chief Joseph Bugenske said a solution to the case appeared imminent.

# Up Two Million

WASHINGTON (UPI) — The nation's labor force grew by nearly 2 million jobs over the past 12 months, reflecting a continuing business expansion, the Labor Department reported today.

# 1500 Students Start Viet Fast

About 15 Oakland University students staged an all-night sit-in at Oakland Center last night as the first phase of a scheduled two-day fast to protest the war in Vietnam.

★ ★ ★

The group, which spent the night in the lounge of Oakland Center, dispersed this morning as classes started on campus.

★ ★ ★

"We'll attend classes as usual, but curtail all extracurricular activities," said group spokesman Michael Honey, Williamston sophomore.

The students have vowed to exist on only soft drinks and tea in support of a three-day fast being conducted by 20 Detroit clergymen and two Catholic nuns.

# Alleged Killer Awaits Exam

John Merlo, 25, charged with the murder of his estranged 18-year-old wife Sharon in Farmington Township Jan. 6, is in Oakland County Jail today awaiting examination Feb. 17.

Merlo stood mute at his arraignment before Farmington Township Justice Byron D. Walters last night after being returned from Philadelphia where he was arrested Jan. 21. He is being held without bond.

**A detainer has been placed on him for seven charges in Philadelphia, according to township Detective Russell Conway.**

Mrs. Merlo was shot to death in a Farmington Township beauty parlor as she was working on a customer.

★ ★ ★

Merlo was arrested in Philadelphia as he attempted to close out a $1,243 bank account with a stolen passbook.

# OAS Replies to IAPA on Jailed Editor

Secretary General Jose A. Mora of the Organization of American States told the Inter American Press Association that he had referred to the Inter American Commission on Human Rights "for appropriate action" the IAPA's telegram regarding the situation of imprisoned Nicaraguan journalist Pedro Joaquin Chamorro.

Dr. Chamorro, editor and publisher of La Prensa of Managua, announced last week that he had been beaten by a guard in prison.

**The IAPA's telegraph to Dr. Mora, signed by President Julio de Mesquita Filho, Chairman of the Executive Committee Robert U. Brown, and Chairman of the Committee on Freedom of the Press Tom C. Harris, was sent Feb. 1 and said in part:**

"We respectfully request that you make a special effort before the Inter American Commission of Human Rights in order that journalist Pedro Joaqin Chamorro, who has been imprisoned and subjected to ill-treatment in Managua, be guaranteed a treatment consistent with human dignity and with his condition of political prisoner."

Dr. Mora's reply, addressed to Dr. Mesquita, was as follows:

"The telegram received today from you, Robert U. Brown and Tom C. Harris expressing the interest of the Inter American Press Association in the case of journalist Pedro Joaquin Chamorro was referred at once to the Inter American Commission on Human Rights for appropriate action, in accordance with your request."

# Past of Murder Victim Probed

## City Police Hunt Clues in Gang-Type Slaying

City police, investigating Tuesday's gangland-style murder of Ralph Alfred Grace near downtown Pontiac, have begun a close examination of the victim's activities in the past three months.

No arrests have been made.

**"We're checking on his personal associations from the time of his release from prison until Tuesday, trying to establish some pattern of his activities," said Detective Sgt. John DePauw.**

Grace, 26, of 257 W. Wilson, was gunned down about 11 a.m. in a church parking lot by shots from a passing car. He had been released from Southern Michigan Prison at Jackson Nov. 4 pending an appeal. He was serving a 5-to-15-year sentence for armed robbery.

Grace was shot twice in the body and once through the head.

Police found a fully loaded 38-caliber revolver clutched in Grace's hand at the murder scene.

Witnesses at a nearby railroad yard described the car from which the shots were fired as a late model and bronze in color.

They told police the killers, believed to be two men, fled north on Saginaw, then turned east on Auburn.

# Board Plans to Appeal OEO Head Start Ruling

(Continued From Page One)

**Both the OCCEO and the school board are agreed that federal guidelines need to be clarified so that their future dealings will be more harmonious.**

They also agree that a Head Start program should get under way immediately to benefit the children and that their policy problems can be resolved later.

★ ★ ★

But they do not agree on the conditions under which a program can be started.

**MOVE TO AMEND**

School trustee Dr. Robert R. Turpin last night moved to strike from the resolution the clause calling for the submission of the proposal to the regional office. He was supported by Mrs. Lucille D. Marshall, but they were voted down.

**Voting for the resolution were Mrs. Elsie Mihalek, Russell L. Brown and William H. Anderson.**

Trustee James L. Howlett, who also is an OCCEO member, is out of the country.

Other provisions of the resolution call for copies to be sent to OCCEO officers, members and staff and for school administrators to continue to press for consultative meetings with OEO representatives.

**ATTENDANCE**

Last night's meeting was attended by some 25 persons.

**Clarence Barnes, Pontiac Area Urban League executive director, noted the OCCEO and school board have "fundamental differences."**

"But there's a shared responsibility to try to give service to the youngsters," he said. "There's no benefit in trying to cast blame this way or that."

Among those who spoke in favor of the action taken by the board was Charles M. Tucker Jr., OCCEO education committee member who made the motion that the Pontiac School District should be required to locate Head Start Centers in the Negro neighborhoods.

**GUIDE LINES**

He and others had been unfamiliar with the federal guidelines, he said.

**"I don't feel the OCCEO is qualified to run a Head Start program," he commented.**

Rev. B. T. Hurner, who had proposed the resolution adopted by the OCCEO executive committee Jan. 25, last night reiterated his stand that suitable locations are available in Negro neighborhoods.

Before the vote was taken, Turpin asked Rev. Hurner to comment on the proposed board action.

"If you pass that resolution, I feel it would be useless for us to pursue it any further," Hurner said.

# The Weather

**Full U.S. Weather Bureau Report**

**PONTIAC AND VICINITY—Variable cloudiness, windy and warmer today with a chance of occasional brief snow flurries. High 28 to 34. Variable cloudiness with little temperature change and with possibly a few snow flurries tonight. Low 20 to 26. Friday: Mostly cloudy, windy and turning colder with a chance of snow flurries. Southwest winds 15 to 28 miles today, diminishing a little tonight. Outlook for Saturday: Colder with possible flurries.**

**Today in Pontiac**
Lowest temperature preceding 8 a.m.: 19
At 8 a.m.: Wind Velocity 15 m.p.h. Direction: Southwest
Sun sets Thursday at 5:58 p.m.
Sun rises Friday at 7:37 a.m.
Moon sets Thursday at 8:09 p.m.
Moon rises Friday at 8:36 a.m.

**Wednesday in Pontiac (as recorded downtown)**
Highest temperature ..... 19
Lowest temperature ..... -7
Mean temperature ..... 6
Weather: Sunny

**Downtown Temperatures**

| | | | |
|---|---|---|---|
| 6 a.m. | 26 | 11 a.m. | 29 |
| 7 a.m. | 26 | 12 m. | 32 |
| 8 a.m. | 26 | 1 p.m. | 33 |
| 9 a.m. | 24 | 2 p.m. | 34 |
| 10 a.m. | 25 | | |

**One Year Ago in Pontiac**
Highest temperature ..... 56
Lowest temperature ..... 37
Mean temperature ..... 41.5
Weather: Day, sunny; night, .1 inch rain

**Highest and Lowest Temperatures This Date in 95 Years**
55 in 1966 —20 in 1875

**Wednesday's Temperature Chart**

| | | | | | |
|---|---|---|---|---|---|
| Alpena | 23 | 9 | Jacksonville | 58 | 44 |
| Escanaba | 30 | 6 | Kansas City | 43 | 33 |
| Gr. Rapids | 25 | 15 | Los Angeles | 77 | 52 |
| Houghton | 18 | 6 | Miami Beach | 75 | 73 |
| Lansing | 23 | 16 | Milwaukee | 27 | 14 |
| Muskegon | 30 | 25 | New Orleans | 63 | 35 |
| Petoskey | 22 | -11 | New York | 26 | 16 |
| Traverse C. | 26 | 20 | Omaha | 55 | 27 |
| Albuquerque | 43 | 19 | Phoenix | 66 | 31 |
| Atlanta | 45 | 33 | Pittsburgh | 23 | 12 |
| Bismarck | 31 | 19 | St. Louis | 40 | 27 |
| Chicago | 28 | 23 | Tampa | 84 | 54 |
| Cincinnati | 28 | 16 | Salt Lake C. | 43 | 30 |
| Denver | 59 | 28 | S. Francisco | 56 | 48 |
| Detroit | 22 | 17 | S. S. Marie | 19 | 5 |
| Duluth | 18 | -2 | Seattle | 48 | 32 |
| Fort Worth | 53 | 34 | Washington | 32 | 13 |




AP Wirephoto

**NATIONAL WEATHER**—Snow is expected tonight in northern New England, the mid-Atlantic states, the Great Lakes and the northern and southern Rockies. Rain is predicted along the Georgia-Carolina coast. It will be colder in the Plains and warmer in the East.


Simms, 98 N. Saginaw St.

**Big Savings On Drugs and Cosmetics At SIMMS This Weekend**

We must reserve the right to limit quantities.

**Anacin Tablets** $1.33 value pkg. of 100 tablets for relief of headaches and muscular aches and pains ..... 77c

**Right Guard Deodorant** $1.50 value, 7-oz. family size in aerosol can. Safe and dependable. 89c

**Vitalis Hair Tonic** $1.54 value 12-oz. Keeps hair neat without that greasy look ..... 97c

**Resolve Seltzer Tablets** 69c value 25's. For effective relief of excess acidity ..... 43c

**Dristan Cough Formula** $1.25 value, 3½-oz. A decongestant cough formula ..... 77c

**Dana Spray Colognes** 2-oz. size. Choice of Taby, Ambush or 20 Carats fragrances ..... 1.50

**Listerine Antiseptic** $1.09 value, 14-oz. kills germs, freshens breath. Has refreshing taste ..... 63c

**Revlon Lipstick Trio** $4.50 value, Moon Drops the moist lipstick, assorted shades ..... 3.00

**Bromo Seltzer** $1.95 value, 9-oz. For fast relief of excess acidity and headaches ..... 1.29

**Dermassage Skin Lotion** $1.79 value, 12-oz. size. Soothin and medicated skin lotion ..... 1.19

**Maalox Liquid or Tablets** $1.75 value, for relief of acid indigestion. Your choice of liquid or tablets. 96c

**DuBarry Cleansing Cream** $2.75 jar. A soothing softening cleansing cream for dry skin ..... 1.65

**Phisohex Skin Cleanser** $2.79 value, 16-oz. size. An antibacterial skin cleanser for problem skin ..... 1.79

**Gloss Over Duo** $2.20 value. A lip gloss stick for use with lipstick or alone and irridescent top gloss for nails ..... 1.50

**Coricidin Cold Tablets** $2.49 value, 60's. Builds up resistance to colds ..... 1.59

**Lustre Creme Shampoo** $2.00 Jar. Lots of creamy lather for clean hair and manageability ..... 1.03

**H. H. Ayers Hand Cream** $2.50 jar. A softening and soothing hand cream. A necessity all year around ..... 87c

**Vicks Vapo Rub** 98c value, 3½-oz. Famous chest rub relieves cold miseries fast ..... 59c

**PRESCRIPTIONS Filled at Discounts**

84 North Saginaw SIMMS BROTHERS Main Floor



VALENTINE'S DAY SPECIALS

**Candy For Your Valentine**

**Sisco Hamilton Chocolates** $1.19 value, 1-lb. heart box 98c

**Sisco Hamilton Chocolates** $2.50 value, 2-lb. heart box ... 1.95

**Shuler's Chocolate Cherries** 18-oz. Fancy Heart Box ..... 2.49

**1-lb. Brachs Chocolates** Reg. $2.10 heart box with bow 1.59

**1-lb. Brachs Chocolates with Rose** Reg. $2.50 Heart box with rose and bow ..... 1.95

**1-lb. Brachs Lacy Box** Reg. $2.95 Heart box with Fancy Lace box ..... 2.49

**2-lb. Brachs Flower Box** Reg. $4.75 Heart box with flower top ..... 3.95

**2-lb. Brachs Fancy Lace Chocolates** Reg. $5.50 Heart box with fancy lace top .. 4.95

**4-Oz. Heart Box for Young Lovers**
**Sisco Hamilton Chocolates** 39c value, Chocolates in heart box ..... 29c

**Brachs Conversation Hearts** 25c reg. ¼-lb. Traditional messages ..... 19c
10½-Oz. bag conversation hearts ..... 29c

**Assorted Children's Cards**
Reg. 29c Box of 18 with envelopes ..... 25c
Reg. 39c value box or 25 with envelopes ... 35c
Reg. 59c box of 36 plus one for teacher .... 49c

—Main Floor

Simms, 98 N. Saginaw



AP Wirephoto

ICE DRAGON — Schoolchildren in Sapporo, Japan, look at an ice sculpture of Japanese television character Ultraman (right) and one of the monsters he fights on the popular show. The ice statues were among 80 built by Japanese defense forces for the annual snow festival of the northern Japan city.

BUY, SELL, TRADE . . . USE PONTIAC PRESS WANT ADS!

# Thais Tough on Monkey Labor

WASHINGTON (UPI) — If he disobeys, beat him.

You gotta teach him who's boss.

**Don't pamper him.**

Not so long ago these were considered pretty good rules if you were breaking a horse, training a dog, or bringing up a boy.

Modern psychologists, however, say they are bad.

Don't just punish; reward. Don't boss; relate. And what's wrong with pampering? Love is what makes the world go 'round.

**Still and all . . .**

Take the cases of Macaca Nemestrina, the monkey widely known as the pigtailed Macaque. It is a primate, just as man is, but is "infra-human."

In Southeast Asia noninfra-human beings, known as people, use pigtailed Macaques as agricultural laborers. They train them to pick coconuts "wherever the height of the trees makes the work uneconomical and dangerous for men."

Methods used to train this agricultural laborer in southern Thailand were described recently in the technical journal, Science, by Mireille Bertrand of the Johns Hopkins University.

**It is by no means a "kindness does it" system. There is no "try a little tenderness" nonsense in it.**

The Thailand farmers teach their monkeys to twist a coconut until its tough stem is weak enough to bite through; to climb a tree, work, and climb down on command; to harvest only ripe nuts.

The coaching process is fairly long and tedious for both man and little beast. While it is going on the pigtailed Macaque is leashed in such a way that if it fails to pay attention, struggles or misses cue, the teacher can trip it up, choke it, or give it a good beating.

The pigtailed Macaque may be infra-human. But it is smart enough to know that it is better to go ahead and get that coconut than to strangle or have its hide tanned. It learns who's boss.

The Thai farmers work their monkey laborers six hours a day (in two shifts) and feed them three times a day. But there are no rewards for good conduct, only punishment for bad.


Simms, 98 N. Saginaw

**PUBLIC NOTICE**

To All SIMMS Customers

**SIMMS New Store Hours**

—New Hours Effective Now For Both SIMMS Stores In Downtown Pontiac

MON., Open 9 a.m. to 9 p.m.
TUES., WED. 9 a.m. to 5:30 p.m.
THURS., Open 9 a.m. to 9 p.m.
FRI., Open 9 a.m. to 9:30 p.m.
SAT., Open 9 a.m. to 9 p.m.

## SIMMS The 'Excitement' Store Does It Again . . . Look

# Lucky Purchase Sale

**Companies Hurt by the Chicago McCormick Place Fire Made Special Deals with Simms to Move Out Goods . . . and Naturally SIMMS Passes the SAVINGS on to YOU — Shop Today — Friday and Saturday Sale!**

### SIMMS DISCOUNT BASEMENT



Dacron Polyester and Cotton Blend
**Men's Action Jacket**
*$17.95 Seller — 35% Off*
Warm 'Sherpa' Pile lined jackets are proportioned to fit tall sizes 38 to 48 and regular size 36 to 46. First quality.
**11.68**

**Boys'-Girls'-Ladies' Warm Laminated Jackets**
Fleecy soft and foam laminated for warmth. Smart Nordic pattern in blue, white and black zig-zag stripes. Nylon hood. Sizes 12-20. Reg. 13.98.
**6.99**



**Men's Fur Look Winter Jackets**
100% Nylon Lining $17.98 Seller
The outer shell of 60% orlon acrylic, and 40% Modacrylic with 100% nylon lining. Also lay-back hood. Sizes S to L.
**11.68**

$14.98 Nylon Ski Jacket
Waterproof finish, 100% nylon oxford weave. Orlon acrylic pile, sleeve lining of quilted acetate. Zip front. Sizes S to XL. —Basement
**9.73**



⅓ Off Regular Prices
**Men's Ban-Lon Shirts**
Reg. $5.98 Seller
**3.99**
Ban-Lon textralized nylon, thermo-set to hold its shape. Won't pill. Choice of burgundy or blue. Sizes S-M-L-XL. —Basement



**Men's Sweaters**
$8.98 V-Neck Style
Classic V-neck with saddle shoulders. Machine washable. Choice of navy or burgundy in sizes S-M-L.
**5.99**
$9.98 Brushed Cardigans Sizes S-M-L-XL ..... 6.65
$10.98 Mohair-Wool Cardigan Sizes S-M-L-XL ..... 7.32
$11.98 Alpaca Cardigan Sizes S-M-L-XL ..... 7.99
—Basement



Men's and Boys' Permanent Press
**SLACKS**
Boys' Slims and Regulars $4.98 Values
**2.99**
Husky Sizes 3.59 — 2 for 7.00
Ivy style slacks proportioned for better fit and permanent pressed. All first quality. Reg. and slim in sizes 8 to 18, husky 8 to 20.
Men's $4.98 Continental Style
Gabardine weave of 50% Kodel polyester and 50% cotton. Permanent presses in sizes 28 to 34.
**3.32**
Men's $5.98 Corduroy Jeans
Koratron treated to stay pressed. Ivy style with belt loops. Sizes 28-29-30 and 34.
—Basement
**3.32**

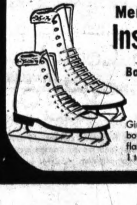

Men's—Ladies'—Boys'—Girls'
**Insulated Ice Skates**
Boys' and Girls' **4.97**
Men's and Ladies' **5.97**
Girls' and ladies' in white leather uppers, men's and boys' in black leather. Foam insulated and plaid flannel lined. Sizes 1 to 4 for youngsters, ladies' 1 to 4 and men's 5 to 9 & 11. —Basement



Men's NORELCO *Rechargeable* Electric Shaver
*$42.50 List*
**25.88**
Shaves with or without cord. Has two floating heads and sideburn trimmer. Flip-open cleaning.
—Sundries—Main Floor

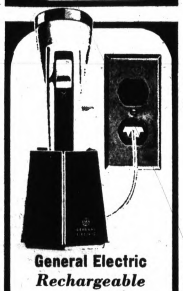

General Electric *Rechargeable* Flashlight
*$12.98 Value Just*
**8.88**
Recharges in base overnite, gives 2 hours of continous light when fully charged.
—Sundries—Main Floor

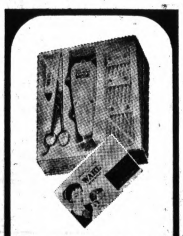

7-Pc. 'WAHL' Electric Home Barber Kit
*$9.75 List*
**5.85**
Beat the high cost of haircuts and do it yourself, with this Wahl barber kit. Kit includes electric clipper with 000 cut, clipper guide, comb, 2 butch attachments, oil. All in zipper carry case.
Sundries—Main Floor

### CAMERA DEPARTMENT DISCOUNTS

Up to ½ Mile Range—6-Transistor
**Walkie-Talkie**
*$11.49 Seller*
**7.98 Each**
Send and receive messages up to ½ mile. Push-to-talk button, on-off switch. 8 section telescopic antenna. Battery, case and strap.



SOLID STATE Transistor
**FM-AM Clock Radio**
$39.95 value—instant on, 'drift-free' AFC on FM, clock lets you fall asleep to music or wake-up to music. Features 4" speaker in wood grained hi-impact cabinet. 12x39½x6⅞.
**24.98**

Extra Wide-Angle 8x40 Power
**Binoculars**
*$49.95 Value*
**24.98**
Zeiss type binoculars with coated prisms. Extra power, extra wide angle—474 ft. at 1000 yards. Fast center focusing. With case.

### Main Floor SUNDRY DISCOUNTS

*Compare Anywhere—You Won't Get This Quality at These LOW PRICES*
**Sale of GUITARS**



Acoustic Classical
$39.95 value. Traditional fingerboard with nylon and wound strings. Wide maple body, natural top. Includes instruction book, pick and neck cord.
**16.95**

'KAY' Classical
$39.95 value. Maple body with natural top, traditional fingerboard, with pick, record and neck cord.
**19.95**

Double Pick-Up Arch Top Electric Guitar
*$69.95 Value Just*
**34.95**
Fully arched top super auditorium size. Magnetic pick-up, tone and volume control. Pick and instructions included.

Electric Guitar and Amplifier Set
*$89.95 List*
**39.50**
Single pick up electric guitar, tone and volume controls. 3 pick up amplifier. Free instruction book and pick.

15" Jensen Amplifier
$149.50 list, 3 input, 30 watts, bass and treble control. Volume control.
**59.50**
Sundries—Main Floor

### Famous 'SPERTI' Sun Lamp



*$19.95 Val.*
**9.98**
Sperti sun lamp lets you get a quick, smooth, natural tan. Durable bakelite housing, bright chrome reflector. Includes instructions and goggles.
Drugs—Main Floor

All NYLON Seamless **Support Hose**



*$4.95 Value*
**1.44**
Slight irregulars of famous brand. Ideal for women on the go. Sizes A-B-C-D.
Drugs—Main Floor

Made in Paris, France SUEDE LINED **Rubber Gloves**



*89c Regular*
**49¢**
First quality suede lined rubber gloves of pure latex, non-allergenic and soft flexible.
Drugs—Main Floor



ARVIN Solid State FM/AM Table Radio
*Simms Price*
**21.88**
FM or AM radio with 4" speakers, built-in antenna, drift free AFC on FM.
Radios—2nd Floor

DOMINION



Bake or roast turn it over to broil or toast!
**DOMINION Automatic Oven Broiler**
*$22.88 Value Just*
**15.88**
2 appliances in one, roast, bake and flip it over to broil or toast. With heat control. Holds 10" pie plate.
Appliances—2nd Floor

### 2nd FLOOR SPECIALS

The Best Seat in the House
**Marbleized Toilet Seats**
Hi-Gloss Non-Fade Finish



*$11.95 Value*
**5.88**
Solid marbleized plastic toilet seat with contoured lid. Lid hides polyethylene hinges, rust and mildew-proof, fits standard toilets. Green only. First quality. Limit 1.

**7-Pc. Bathroom Ensemble**
Chrome Finish on Plastic



*$6.95 Value*
**3.48**
Set has towel bars, towel ring, toilet tissue holder, soap dish, toothbrush and tumbler holder, twin robe hook. Screw-on or glue-on included. With instructions.



**TEFLON Coated**
Automatic 10-Cup
**Coffee Percolator**
*$15.95 Value*
Brews coffee automatically and keeps it serving warm right at the table. Teflon coated for easier cleaning. 'Magic Maid' brand.
**9.67**

Only 10 to Go—Chromed Portable Electric Mixer
**10.00**
$15.95 value 'Mary Dunbar' fully guaranteed 3-speed mixer. Limit 1.

**Sale of LAMPS**



Swivel Bullet Pole Lamp
For Floor-to-Ceiling Use
$29.95 value—modern mood lamp in gleaming brass plate finish accented with black baked enamel. Each bullet swivels 360 degrees, has its own on-off switch, with stay-cool handle. Better than shown.
**11.88**



Old World Look 3-Way 'Mediterranean' Table Lamps
$29.95 value — elegantly crafted rich Spanish maple finished wood base has accents of antique black metal. Laminated beige textured fabric drum shade.
**11.88**

'SHETLAND' 2-Speed Rug Cleaning
**Electric Floor Polisher**



*$27.88 Value*
**16.00**
Does all the floor and rug care jobs. 2 speeds: low for scrubbing, waxing and shampooing, hi-speed for polishing and buffing. Automatic liquid dispenser holds 48 ounces. With 2 all-purpose brushes, 2 all-purpose buffing pads, rug cleaning unit. Gray and white. UL listed.

98 North Saginaw Street — SIMMS BROTHERS — 3 Floors of Brand Bargains

Part of Waterford Program

# 6th Graders Awaiting Camp

By HUD WILLSE

Sandburg's camp-bound sixth graders anxiously await their sojourn next week, hoping the weatherman will cooperate better this time than he did two months ago.

The Waterford Township pupils had to forego a week's stay at the school district's leased campsite near Brighton in early December because of adverse weather conditions.

**Next week they'll spend that cherished week in camp assuming favorable weather prevails.**

Sixth graders from 18 other township schools also are scheduled to attend camp at the 40-acre Episcopal Center before the school year ends. Still others went to the camp last fall.

★ ★ ★

About 1,200 sixth graders will have participated in the outdoor education program before the year is over, estimates Donald E. Maxwell, director.

**A FEW PROBLEMS**

The Sandburg cancellation in December presented a few unexpected problems.

**Maxwell and two student counselors from Eastern Michigan University found themselves alone in camp with 30 pounds of hamburger-30 pounds of chicken and 150 hot dogs to dispose of.**

"Fortunately the milkman didn't make it or we would have had 250 half-pints of milk," reminisced Maxwell.

★ ★ ★

Their burden was somewhat eased the next day when five others arrived.

**INTEGRAL PART**

Plans went awry that time because of the snow and ice. But planning is an integral part of Waterford's outdoor education program.

**It begins one year in advance. Schedules are devised, equipment is purchased, teacher workshops are conducted and meetings are held with parents and pupils.**

Prior to this school year's program, 70 beds and mattresses had to be purchased.

★ ★ ★

Student counselors from Eastern Michigan University also must be booked for the various one-week camping periods.

**MENU PLANNING**

Menu planning, of course, is very important.

**With 50 to 70 children in camp every week, a considerable amount of food is consumed.**

In a typical week, the children can be expected to handle 60 pounds of hamburger, 30 pounds of butter, 25 pounds of steak, 125 large boxes of cereal, 30 dozen cookies, 100 pounds of potatoes, 25 pounds of ham, 13 pounds of cabbage, six pounds of onions, 18 pounds of potato chips and 40 pounds of cold cuts.

★ ★ ★

In addition, they consume 120 eggs and eight loaves of bread for breakfast.

**FOOD EXPENSES**

Maxwell says $8 of the $14 charged to each pupil who attends camp is used to meet food expenses. The $14 also covers lodging costs.

**The Episcopal Diocese of Detroit leases the facility to the district for 23 weeks at $850 a month.**

The district pays transportation costs and teachers' salaries.



Pontiac Press Photo

HELPING FOOT — Either Snoopy wants to help his master, 11-year-old Chris Fleck, pack his suitcase or wants to go to camp with him next week. Also watching Snoopy's antics is Chris' mother, Mrs. Francis Fleck of 1221 Florence, Waterford Township. Chris is one of several Sandburg School sixth graders preparing for a week's stay at the Episcopal Center near Brighton.

This is the first year the program has been held at the Episcopal Center. Previously, Camp Nahelu Highlands near Ortonville and other sites were used.

**CONDUCIVE SETTING**

The Episcopal Center provides a conducive setting for outdoor education. Virtually surrounded by the 5,000-acre Brighton Recreation Area, the facility also offers access to the Poplar Pond Nature Trail.

**The camp's complement consists of the pupils, their regular classroom teachers, four counselors from Eastern Michigan University, two cooks, a few parents and Maxwell.**

Outside resource people from the Waterford Township police and fire departments and the state conservation department also contribute to the curriculum.

★ ★ ★

Science is not the only program, emphasizes Maxwell. Mathematics, art, geology, astronomy, recreational activities and creative writing also are part of the camping experience. The pupils even publish their own newspaper, "Waterford's Camper."

**CHILDREN EAGER**

The children are very eager to go to camp even though, in some cases, they have never been away from home overnight without their parents, according to Maxwell.

**Parents are more apprehensive. Some are worried their children won't get enough to eat. One parent recently was concerned that mops used by the children to clean their dormitories might be too heavy.**

An almost certain outcome of the camp is that teacher and pupil will become better acquainted with each other since they are spending almost five full days together.

★ ★ ★

Consequently, they could gain more respect for each other.

**LEARN TO TOLERATE**

Children also learn to tolerate and understand each other, said Maxwell.

★ ★ ★

The children's behavior is unusually good, according to Maxwell.



CAMPSITE — The Waterford Township School District leases this 40-acre camp near Brighton to conduct its outdoor education program. Known as the Episcopal Center, the camp includes two dormitories, arts and crafts building, library, dining hall, caretaker's house and two buildings for adult groups. Approximately 1,200 Waterford Township sixth graders will have attended the camp for one-week stays before the school year ends.

# Cyclotron Pace Is Too Speedy

EAST LANSING (AP)—Michigan State University's new cyclotron is revealing vast amounts of information about atomic energy, but it spills out the information faster than scientists can write it down.

So MSU scientists are setting up a computer to help them record and analyze the results of high speed atomic collisions which send particles of atoms flying in all directions.

Within a year, they expect the computer, Sigma 7, to help operate the controls of MSU's 55-million-electron-volt cyclotron, which send protons crashing into other atomic nuclei at speeds of up to 61,000 miles a second.

Scientists hope that by observing and recording results of these atomic collisions, they can learn more about the structure of the atom's nucleus and the force that holds it together.

# Dixie Killer of Negro Guilty

ATLANTA (UPI) — A white man was convicted of first-degree murder yesterday for the slaying of a Negro youth that touched off four nights of racial rioting last fall.

★ ★ ★

The all-white jury of 10 men and two women recommended life imprisonment for William H. James, a 42-year-old unemployed carpetner. The jurors' recommendation was binding.

**The prosecution had sought the death penalty.**

James was convicted of killing James Varner, 16, and wounding another Negro, 16-year-old Roy Wright.

They were shot Sept. 10 as they stood with a group of other boys in front of the apartment building where Varner lived.

★ ★ ★

James' attorney, Charles Muskett, said he would appeal the conviction. "We're going to have a new trial."

# 3 Children Escape When Home Burns

MUSKEGON (UPI) — Three young children, alone in their home, escaped without injury yesterday when fire swept through the stone and wood house about 12 miles east of Muskegon.

★ ★ ★

Bobby Verschueren, 9, Donald 8, and Tammy, 7, said they fled from the house after discovering their furnace in the basement was burning. They normally get home from school about an hour before their parents, Mr. and Mrs. Robert Verschueren, get home from work.

Officials estimated the loss at about $9,000.

Forty-one states have coroners who do not have to be physicians in order to hold this elective office.


MORE MEN WEAR BOND CLOTHES THAN ANY OTHER CLOTHES IN AMERICA

*No charge for alterations!*

*Just say "Charge It"*

Bond's

PONTIAC MALL



Waite's

Corner Saginaw and Huron
FE 4-2511

Shop Thursday, Friday and Saturday 'til 9 P.M.

3 DAYS ONLY

FLOOR and WAREHOUSE SAMPLE SALE

WAITE'S LOWER LEVEL

Choose the Price That Fits Your Budget

Some Items in Original Cartons

1967 RCA VICTOR "Haverton" 25" Color TV

Reg. 599.00 $539

25,000 volt picture. Extended range duo-cone speaker. Beautiful cabinet made of selected hardwoods and veneers. Charge Yours at Waite's.




The HAVERTON Series QH-548-X 295 sq. in. picture

- RCA Color TV, Stereo Combination, Was 895.00 ..... $819
- RCA 25" Color TV, Modern Walnut Cabinet, Was 625.00 ..... $560
- RCA 25" Color TV, Mahogany Cabinet, Was 679.95 ..... $610
- RCA 25" Color TV, Walnut Provincial, Was 650.00 ..... $590
- RCA 25" Walnut Contemporary Color TV, Was 649.95 ..... $585
- RCA 25" Color TV, Colonial Style, Was 650.00 ..... $590

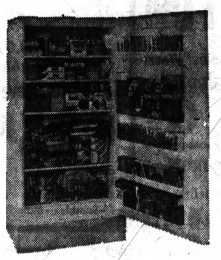

AMBASSADOR 16.2 CUBIC FOOT FREEZER Reg. 209.00 $188

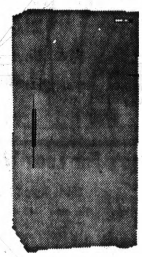

AMBASSADOR AUTOMATIC DEFROSTING REFRIGERATOR Reg. 209.00 $188

- 15.2 cubic foot top and bottom automatic defrost. Was 269.95 ..... $209
- 12 cubic foot refrigerator and freezer. Was 199.95 ..... $149
- 10 cubic foot refrigerator and freezer. Was 179.95 ..... $139
- 19 cubic foot double door freezer/refrigerator. Was 529.00 ..... $439
- 19 cubic foot freezer. Was 229.00 ..... $209



Ambassador ELECTRIC RANGE

Reg. 189.95 $129

Automatic clock, oven window, fluorescent-lighted shadowbox background. Appliance outlet. Large capacity oven. Self-cleaning elements. 30" or 36" size.

- Tappan 30" Electric Window Oven, Reg. 239.95 ..... $159
- Tappan 30" Electric, Automatic Oven, Reg. 249.95 ..... $169
- Tappan 30" Gas Stove, Was 199.95 ..... $139

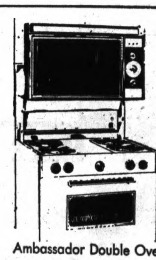

Ambassador Double Oven GAS RANGE

Reg. 309.95 $259

Double oven tri-temp Efflex burners, chrome lined lift-off. Porcelain enamel construction, brushed chrome drip-proof cook top, leveling legs. Large capacity ovens.

- Tappan 30" Automatic Gas Stove, Was 249.95 ..... $169
- Tappan 30" Automatic Gas Stove, Was 269.95 ..... $189
- Ambassador Electric Hi-Level, Was 319.95 ..... $259

RCA WHIRLPOOL AUTOMATIC WASHER

Reg. 249.95 $159

3-cycle, 3 water temperatures. Charge Yours.

Maytag Washer

SPECIAL $189

3-temperature controlled. Low, med., and full load selector. Completely automatic.

RCA Combination RADIO and STEREO

Reg. 425.00 $325

Deluxe 6-speaker with 4-speed changer AM/FM Stereo. Charge Yours.

Stereo Console

Reg. 279.95 $239

Six speakers, automatic frequency control, 45 RPM adapter, slide rule radio, and record storage space. Powerful 80-watt stereo amplifier. AM/FM.



GOING OUT OF BUSINESS!

WE LOST OUR LEASE, AND MUST SELL OUT TO THE BARE WALLS!

Come Prepared to Save 50% to 70%

ON SHOES FOR THE ENTIRE FAMILY

Bloomfield Township Permit #10

SAVE! 50 to 70%

values to $5.99 TEEN FLATS $2.88

values to 8.99 Women's Dress SHOES $2.88

values to 12.99 MEN'S DRESS SHOES $4.88

Little Boys' DRESS OXFORDS 2.88

values to $7.99 Children's Shoes 2.88

CHILDREN'S THERMO BOOTS $1.00

SCHIFF SHOES FOR THE ENTIRE FAMILY!

open every nite till 9 p.m.

Miracle Mile Plaza 2177 S. Telegraph Rd.

# Eyewitness Recounts Watching of Haiti Voodoo Ceremony

By ARLEEN ABRAHAMS

KENSCOFF, Haiti (AP) — The temple where they worship is a large, wooden, thatched-roof shack like the places where they live.

And here the rural Haitian peasant who considers himself a Roman Catholic, but who still calls on the pagan gods of his ancestors, practices his religion. He calls it voodoo.

**And so, not quite sure of what we would find, our adventurers club, 10 strong, came to this rural mountain village where time, progress and the 20th Century had not yet made their mark.**

We were led to a large wooden, thatched-roof shack. I noticed that the temple, or hounfour, as it is called, was connected to a large, open outdoor shelter held up gaudily carved posts, to which were tied several chickens, two pigs and a goat.

★ ★ ★

The most decorated post in the center, adorned with colorful masks and scarves, was the poteau-mitan, which our guide explained was the way of the spirits," the ladder by which the spirits climbed down when summoned.

**INTERIOR**

Inside, the temple was laid out in a maze; corridors and doors led nowhere. The white-robed houngan (priest) greeted us in French and directed us to the inside sanctuary.

**Three altars appeared to be a junkshop of ritualistic objects: jugs containing loa or souls, bowls, liquor bottles, thunder stones in oil, playing cards, rattles and brightly painted divine objects of every description.**

Holy pictures of several saints, including St. Patrick (I recognized the snakes) and St. James the Greater were pinned to the walls and the jeweled sword of Ogu, the war god, was stuck in the ground in front of the main altar.

★ ★ ★

Consecrated water, eggs, cereals, drinks and cornmeal, the food of the gods, had already been assembled on a bamboo table.

★ ★ ★

A bespectacled, middle-aged man, reading from a Bible, opened the service by leading the worshipers in "Aves" and other prayers of thanksgiving, which was followed by hymns to the Virgin and saints.

**SET IN MOTION**

Now the loa were said to set in motion. At this point, the chanting became decidedly more African and after everyone adjourned to the outside shelter, the houngan, assisted by a woman priestess (mambo), took over the leadership.

**Rattle in hand, the houngan beseeched the loa who were troubling the family to come forth; while, at the same time, the mambo walked among the kneeling worshipers, addressing herself to each one individually, and ordering each to reveal to the loa what troubles had befallen him and what he desired.**

One of the assistant priests placed six candles in the ground to form a circle and everyone else, all holding lighted candles, placed their candles within the defined boundary.

★ ★ ★

As nightfall approached, the five drummers, seated in a semicircle surrounding the houngan, began beating their sacred instruments with a fierce passion.

The priest danced about, blowing a whistle at various intervals to summon the loa, and his moans were taken up and amplified by the congregation.

**Meanwhile, over in a corner, two teen-age girls, clad in flowing white robes belted by red sashes, took a mixture of cornmeal and other grains and placed them in a kettle, where oil had been sizzling for several hours.**

Using only their bare hands again and again until they were well-browned. (The girls are self-hypnotized so they feel no pain.)

The houngan, leading the assembly in song, now placed the cakes and other loose grain in small piles in front of the pigs and the fowl, who had been ritually washed and combed beforehand.

**The goat was offered sacred leaves. All the animals nibbled at the food immediately, a sign from the gods that the sacrifices were acceptable.**

**The tempo of the drums accelerated to a feverish pitch. The chanting grew louder and more rhythmical. A few of the faithful started dancing around the poteau-mitan, in no particular order, each dancer making up his own step.**

Suddenly a young man (not one of the dancers) jumped up and jerked to the center. Arms thrashing wildly, he circled many times. Staggering about he finally lost his balance and fell to the ground, all his muscles twitching violently. As the priest softly shook his rattle, the man's convulsions subsided.

★ ★ ★

Darting his tongue in and out, he crawled sinuously along the ground, climbed the center post and hung upside-down from the roof. The possessed's identity had ceased to exist — he was now Damballah, the snake God. Unconcerned, the other continued their frenzied dancing and singing.

## Levin Calls for Probe of Wiretapping

LANSING (UPI) — A resolution calling for an investigation of the incidence of wiretapping and the adequacy of the state's electronic eavesdropping laws yesterday was introduced in the State Senate.

★ ★ ★

Sen. Sander M. Levin, D-Berkley, Senate minority leader, said the resolution would establish a joint House-Senate committee of 12 members to look into current wiretapping charges.

**"Recent allegations claim the practice of wiretapping and electronic eavesdropping is widespread in certain areas of this state," Levin said.**

**"We should not prejudge the conflicting statements of this subject, but they clearly raise a serious question."**


Waite's

Corner Saginaw and Huron
FE 4-2511

CUPID AIMS TO PLEASE WITH GIFT VALUES

VALENTINE'S DAY Feb. 14

Shop Monday, Thursday, Friday and Saturday 'Til 9 P.M.





Styled in leather for leisurely comfort

Daniel Green "DORMIE" Comfy Slippers

$6.50

Choose from black, blue, white or pink in sizes 5 to 10, AA and B widths.

Other styles also available.

Women's Shoes . . . Street Floor

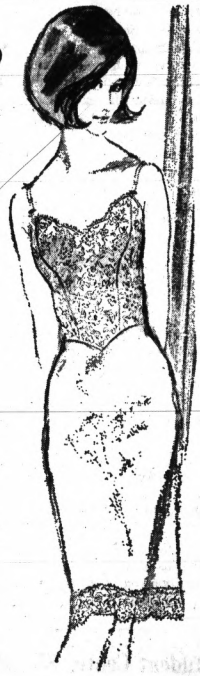

by Vanity Fair

Luxury in lace at $6.00

Lavish Alençon lace and nylon tricot in a luxurious slip worthy of your prettiest outfit. Yet it all launders so beautifully, you'll want to wear it every day. Comes in fresh, fashiony colors. Sizes 32 to 40.

Lingerie . . . Second Floor







Famous Maker GIRLS' DRESSES

Reg. 10.00 $6.66

Choose from many styles in prints, solids, and embroideries. Most are completely washable, many are permanent press. Styled by the foremost name in girls' dresses. Sizes 3 to 6X and 7 to 14. Charge Yours.

Girls' Wear . . . Second Floor

Take the lead in the sporting life with Koratron® Francisca coordinates by KORET OF CALIFORNIA

Be the center of attraction in Koret of California's Koratron® Francisca and Francisca Sportmate coordinates of 65% Dacron® polyester and 35% cotton. Shape set forever to machine wash, machine dry, never need pressing. A myriad of fashion-wise looks in solids and checks. Choose from raspberry, lemon, green and navy in sizes 8 to 20.

KORATRON NEVER NEEDS PRESSING

| | |
|---|---|
| Slim and A-line Skirts | $10.00 |
| Golf and Suit Jackets | $13.00 |
| Bermuda Golfers | $10.00 |
| Shorts | $ 8.00 |
| Culotte | $13.00 |
| Cycling Pants | $ 9.00 |
| Knit Tops | $5.00 to $8.00 |

Sportswear . . . Third Floor

Ladies' Spring Robes and Dusters

$7.00 and $10.00

Choose from solids, prints and embroideries, in crisp wash and wear cotton, dacron and cotton or rayon blends. Choice of short or ¾ sleeves in new spring styles. Sizes S-M-L. Charge It.

Lingerie . . . Second Floor





Boys' Cotton Flannel SPORT SHIRTS

Reg. 3.00 $1.99

100% Sanforized cotton flannel sport shirts in bold plaids with button down collars. Completely washable. Sizes 6 to 20. Charge Yours at Waite's.

Boys' Wear . . . Second Floor



100% Polyester Tricot Short Sleeve Dress Shirts

Reg. 6.00 Value 3.99

Permanently pressed dress shirts that wash and dry in minutes. Never need ironing. Your choice of white, stripes, or solid colors in modified spread collars, short sleeves. Sizes 14½ to 17. White, blue, maize and pewter.

Men's Wear . . . Street Floor

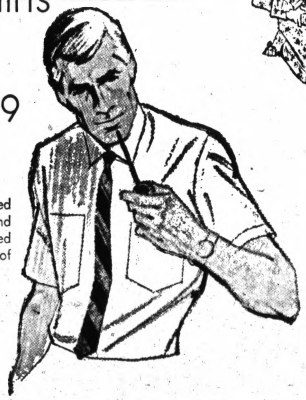



Girls' Flannel Gowns and Pajamas

Reg. 3.50 to 5.00 $2.88

Choose from cotton flannel gown or cotton flannel pajamas in many smart patterns. Sanforized completely washable. Sizes 4 to 14. Charge Yours.

Girls' Wear . . . Second Floor

# THE PONTIAC PRESS

48 West Huron Street — Pontiac, Michigan 48056

THURSDAY, FEBRUARY 9, 1967

Roscoe A. Fitzgerald, Chairman of the Board — Howard H. Fitzgerald, II, President and Publisher

Roy W. Fitzgerald, Executive Vice President and Editor — John A. Riley, Secretary and Advertising Director — Arlo McCully, Circulation Manager

Henry J. Reed, Managing Editor — Richard M. Fitzgerald, Treasurer and Finance Officer — G. Marshall Jordan, Local Advertising Manager


## Yearly Time Farce Casts Shadow

An infallible harbinger of spring in the past has been the flurry of activity on the part of time tinkerers — those who would put Michigan on Daylight Saving Time by setting her clocks ahead an hour. Not since World War II days have the ill-timed zealots had their way.

But this year offers a reverse twist to the annual time-change charade. Unless there is a flurry of activity—on the part of the State Legislature—to PREVENT it, Michigan will automatically go Daylight on April 29.

**That's because Congress last year passed the Uniform Time Act that arbitrarily puts the four standard time zones that divide the United States on Daylight Saving Time UNLESS individual states legislate against it.**

★ ★ ★

For Michigan, a seasonal time change would be senseless. Actually, the State geographically operates permanently on Daylight Saving Time.

How's that again?

Well, you see, when measured by solar time — the Greenwich determinations on which the world's time zones are based — Michigan is in the Central — not Eastern — time zone.

Indeed, Oldsters will remember when the State operated on Central time.

★ ★ ★

Thus, moving the hour hand 60 minutes ahead come late April would in effect put Michigan on Double Daylight Saving Time.

**Since the course of the sun automatically lengthens hours of daylight during spring and summer — the main objective of the Daylight Time cult — what point is there in our trying to beat the sun?**

Though the looming time change would be less than compatible with many segments of the citizenry, it would particularly disadvantage the farmers. They would be delayed an hour in getting at their fields and crops until the sun—"rising" an hour later—dried off the night's blanket of dew.

Bills have been introduced in Lansing to preserve Michigan's time sanity. It takes a two-thirds majority of the legislature to bypass the national clock-setting law, so legislators will need strong support by their constituencies if they are to pass the proposed law.

**We suggest you provide it by communicating with your State representative and senator.**

## Student Center Slated for Community College

A much-needed facility for Oakland Community College seems assured with preliminary approval by Washington of a $500,000 loan under the college housing assistance program.



McDONALD

The loan, awaiting final approval by the Department of Housing and Urban Development, would be supplemented by $2.3 million of college funds to provide a student union building with a lounge, dining facilities, a book store and a students' activities area.

**The new center would be built on the college's Highland Lakes campus — one of the two now in operation.**

★ ★ ★

In announcing tentative approval of the loan, Congressman JACK H. McDONALD, R-19th District, explained that if the school cannot sell $500,000 worth of bonds at less than 3 per cent interest to fulfill its part of the project, the Federal government would assume them.

★ ★ ★

College authorities and the Congressman are to be commended on their initiative in promoting a facility that will enhance the campus life of the Community College.

## Here's Something for the Gum Chewers to Chew On

Although chewing gum isn't classified as a food, a lot of it gets swallowed every year. Thus the U.S. Food and Drug Administration is pondering whether to require manufacturers to list the ingredients now covered by the words "gum base."

These include gutta hangkang, leche de vaca, massaranduba, balata, nispero, jelutong, terpene resins, natural rubber and lanolin.

**Add sugar, corn syrup, flavoring and softeners and you really have a mouthful — and hardly enough room left on the label to print: "Caution — Chewing Gum May Be Hazardous to the Mental Health of Those About You."**

## *Mao's Age May Favor West*

By JAMES MARLOW
Associated Press News Analyst

WASHINGTON — The Soviets and the Chinese Communists each took about 17 years to digest the revolutions, and then they had convulsions.



MARLOW

For another 19 years, the Soviets were in Doctor Stalin's sickbed.

The Chinese may recover sooner because of the difference in age between Stalin and Doctor Mao Tse-tung at the time of the convulsions.

**Mao is an old man. Therein lies, perhaps, the West's best hope for the future.**

The murder of a party friend in 1934 — 17 years after the Bolshevik revolution — gave Stalin the takeoff point for wiping out any possible opposition in the bloody purges of the 1930s.

★ ★ ★

He was 55 when the purges began and he remained in total control another 19 years until his death in 1953, although his energy and ambitions were distracted and much consumed by World War II.

**DIFFERENCE?**

If there had been no war, the USSR might have been different now, and the world also.

**Certainly if Stalin had lasted longer, the Soviets would have been slower turning toward more moderation.**

He had one policy: progress for the USSR. And it made progress, industrially and scientifically.

★ ★ ★

But the people paid the price in lives, sacrifices and suppression.

**BEGAN RAMPAGE**

In 1966, Mao, 17 years after his Red Chinese took over mainland China, began his rampage against some of his old associates and the new bureaucracy.

**Revisionists, he called them, which is another word for reactionaries.**

This is what he called the Soviets, to explain his break with them.

★ ★ ★

If he wins, with his primitive concepts of organizing a nation, he will set China back, but that cannot last long. He is 73.

**A NEW LIGHT**

There is a difference between Mao and Stalin seldom mentioned.

**While Stalin shot his foes and rivals, reports from China do not tell of executions as the solution to differences of opinion. At least, not yet.**

When Mao fades or dies, provided he wins now, those closest to him may, like Stalin's lieutenants after his death, repudiate him and seek a more flexible, modern nation.

★ ★ ★

If they try to continue his rigid policies, there may be a revolution by the anti-Maoists who have waited for the chance.

**SURE THING?**

That his extreme policies cannot continue indefinitely seems sure.

Like Stalin, Mao was an original revolutionary with all that means in obsession, with an ideology and search for power, self-discipline and self-sacrifice, and total dedication.




'So Why Don't You Grow A Few More Fingers?'

David Lawrence Says:

## Desegregation Edicts Defy Law

WASHINGTON — Respect for law and order has been preached again and again by almost everybody in government from the President on down.



No explanation has been given, however, as to why the U.S. Office of Education is today disregarding the Civil Rights Act of 1964, which specifically says:

LAWRENCE

"'Desegregation shall not mean the assignment of students to public schools in order to overcome racial imbalances."

The same law declares that, to assure "nondiscrimination in federally assisted programs," each federal department and agency which is empowered to extend financial assistance to any program or activity is authorized to effectuate the provisions of the statute. But it is stated that this can be accomplished only 'by issuing rules, regulations, or orders of general applicability which shall be consistent with the achievement of the objectives of the statute authorizing the financial assistance."

**It is also stipulated that no such rule, regulation, or order shall become effective unless and until approved by the President.**

Mr. Johnson thus far, however, has not approved any regulation containing guidelines with respect to "racial imbalance" in the schools.

The U.S. Office of Education nevertheless continues to threaten the withdrawal of public funds if certain "guidelines" are not obeyed.

**LATEST EXAMPLE**

The latest example of this activity is reported in an Associated Press dispatch from Orlando, Fla., on Feb. 6, which reads as follows:

**'Stricter federal guidelines for desegregation of public schools were spelled out by John Hodgdon of the U.S. Office of Education. He spoke to county school officials from throughout the state (Florida).**

"Counties with Negro school populations of less than 15 per cent will be expected to phase out dual systems in the fall, Hodgdon said.

"Those with more than 20 per cent should achieve integration of 15 per cent of the total by September," he added.

**PREVALENT ELSEWHERE**

The same situation which is described in Florida prevails in other states. Unquestionably many students will have to be transported from one school district to another in order to achieve "racial balance" of this kind.

Many members of Congress have been criticizing the Department of Health, Education and Welfare — which supervises the U.S. Office of Education — for attempting to bring about "racial balance" in the schools despite the fact that the statute itself withholds any authority to carry out such an objective.

★ ★ ★

But the Office of Education continues to make its own guidelines without any formal presidential approval.

(Copyright, 1967, Publishers Newspaper Syndicate)

Bob Considine Says:

## *Airline Industry Outlook for Planes: Sky the Limit*

NEW YORK — The airline industry has some exciting goodies coming your way. In three years, a certain percentage of you will be doing much of your traveling in the Boeing 747. Along about 1974 you'll be flying in the Boeing 2707.

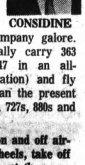

CONSIDINE

In the 747 you'll have company galore. It will nominally carry 363 passengers (447 in an all-coach configuration) and fly a bit faster than the present day 707s, DC8s, 727s, 880s and 990s.

**It will roll on and off airstrips on 18 wheels, take off and land in about the same space as today's jet transports. Its tail will stand as high as a six-story building. Fully loaded, it will weigh 680,000 pounds, twice that of today's biggest jets.**

It is already obsolete.

The industry is staring beyond the 747 to the much more exotic 2707. It will be as long as a football field and fly as many as 350 passengers great distances at 1,800 miles an hour, three times the speed of the 747 and anything that flies in the passenger line today.

★ ★ ★

If you can bear more, Lockheed is toying with the thought of a commercial version of the C5A.

**750 TROOPS**

The ridiculously named C5A will incredibly carry 750 troops and most of their equipment across endless oceans and dump them close enough to battle so that they can figuratively, perhaps literally, come out shooting.

**A proposed commercial version of it would carry almost 1,000 passengers at nearly the speed of sound. It will have 30 or 40 hostesses, staterooms, half a dozen movies, and your pre-assigned pass to rest room 13-Z.**

Now don't give the industry any lip to the effect that you don't want anything more than it provides for you today.

★ ★ ★

Don't be a rat and say something seditious, like, "Gee, I can't think of anything more wonderful than flying from New York to Paris in six or seven hours, or from the coast to Honolulu in four. That's plenty fast enough for me."

**NO GUFF**

Don't give the industry any guff about wanting to just read the papers and not talk to 447 people or 1,000.

Don't let us hear any whimpering about not wanting to hear the hostesses saying, 1,000 times, "Coffee, tea or milk?" or "Olive or lemon peel?" Don't.

★ ★ ★

You have nothing to say about it. This is how it is going to be, see? What are you, some kind of Communist? Everything is laid on, the work has started, it can't be stopped.

## The Almanac

By United Press International

Today is Thursday, Feb. 9, the 40th day of 1967 with 325 to follow.

The moon is new.

**The morning stars are Jupiter and Mars.**

The evening stars are Jupiter, Saturday and Venus.

The ninth president of the United States, William Harrison, was born on this day in 1773.

On this day in history:

In 1825, the U.S. House of Representatives elected John Quincy Adams president.

**In 1900, 7,000 construction workers in Chicago voted to strike for an eight-hour day.**

**In 1943, Japan evacuated Guadalcanal in the Pacific in the face of overwhelming American military superiority.**

In 1950, Sen. Joseph McCarthy, R-Wis., charged that the State Department was infested with Communists.

## Verbal Orchids

Henry J. Ross of Romeo; 82nd birthday.

Mrs. David Campbell of 3151 Pontiac Road; 90th birthday.


. The Associated Press is entitled exclusively to the use for republication of all local news printed in this newspaper as well as all AP news dispatches.

The Pontiac Press is delivered by carrier for 35 cents a week; where mailed in Oakland, Genesee, Livingston, Macomb, Lapeer and Washtenaw Counties it is $18.00 a year; elsewhere in Michigan and all other places in the United States $26.00 a year. All mail subscriptions payable in advance. Postage has been paid at the 2nd class rate at Pontiac, Michigan. Member of ABC.


Voice of the People:

## *Proposed Tax Programs Discussed by Taxpayers*

A tax program such as Romney has proposed should be voted on by the people of Michigan and not forced on the people against their will. Isn't the Government supposed to be for the people and by the people—not to the people?

**The proposed added income tax by the Federal Government should be voted on by the people of the United States.**

GEORGE WILSON
WATERFORD TOWNSHIP

The motto of our country should be "Raise taxes again, country." President Johnson needs more money for the war; Governor Romney needs some to keep the State out of the red; our fair City of Pontiac needs some to run the City and to raise the salary of the City Manager; State Legislators need another raise.

**If the tax proposal Romney wants is passed, it will only hurt the working man or the individual. Businesses will raise the cost of their product or services and the financial institutions will raise the interest rates to cover their share of the tax raise. So, who will be paying more in the long run? I say cut spending just like we have to do.**

MRS. CAROL McKEE
1137 CLOVERLAWN

How much more tax does our Governor think the working man can pay? Income tax, Social Security, state, county, city and schools all want more taxes, and even the unions are raising dues. It is too bad people won't read what is going on in our government and start thinking for themselves when they go to the polls to vote.

**Everything in this country is controlled and run by the Federal Government in Washington to a point that you cannot call it anything but a dictatorship or communism. The only man fit to get us out of this mess, if it isn't too late, is Governor George Wallace of Alabama. He will get my vote for President in 1968 — or William Fulbright.**

MRS. MARGARET BOUGHNER
127 PINGREE

We are young citizens who are just eligible to vote. With talk of higher taxes, we'd like to know if Governor Romney or President Johnson could survive on $100 a week and still pay 50 per cent taxes. We pay sales tax on everything over 13 cents. If Congress passes these budgets we'd like to know what we and our families are going to receive out of higher taxes and less groceries.

AVERAGE AMERICA
JUDAH SUBDIVISION

Is Governor Romney telling us what he wants to do for Michigan, or is he threatening us? I would like to see him live on $4,500 and be threatened with more taxes, Has he ever tried to pay for a home and raise a family decently on this? We can't afford a bigger tax. Why doesn't Mr. Romney go back to American Motors?

MRS. A. L. PURVIS
TROY

### Reader Reports Figures on Social Security

Secretary Henry H. Fowler says if the Federal debt ceiling is not raised, Social Security, disability benefits and veterans' pensions will be in jeopardy. The tax foundation has figured out that a 21-year-old man who starts working today at $6,600 per year or more and retires at age 65, unmarried, will have paid Social Security taxes totaling $32,496, including interest compounded at 3½ per cent.

**The value of his expected benefits will amount to $19,704, based on the estimated 13 years he will live after he reaches 65. Yet, they can ask for more tax.**

VICTOR L. BETTS
CLARKSTON

### 'Coach Set Poor Example of Sportsmanship'

We attended the Milford-West Bloomfield basketball game in Milford and it was an exciting, close game. Coaches get upset with their players but I have never seen such a display as was put on by the West Bloomfield coach.

**I thought our boys were supposed to be taught good sportsmanship and fair play. No wonder he had only eight players on his entire team. Those eight boys deserve a medal.**

MRS. CHARLES DAHN
HIGHLAND

### 'Appreciate Faithful Service of Paperboy'

We have one of the finest paperboys. Our Pontiac Press has been delivered to our door no matter how deep the snow or how bad the weather. We want him to know how much we appreciate it.

MR. AND MRS. E. WOOD
HIGHLAND

### 'Recent Junior Miss Pageant Was Success'

The recent Michigan Junior Miss Pageant, directed and sponsored by local Jaycees and their wives, was a huge success. It was a great thrill to represent Pontiac and I appreciate all who supported me by their attendance and good wishes. Through programs such as these we American teen-agers are able to present a true image of the majority of youth.

JOHANNA LYNN YANSEN
PONTIAC'S JUNIOR MISS

### Question and Answer

**Is it true that John F. Kennedy's name is carved on the mantel in the Lincoln bedroom? Many other presidents have occupied that room. Are their names carved on the mantel?**

R. B.
BLOOMFIELD HILLS

**REPLY**

*Mrs. Kennedy didn't have the inscription "carved" into the mantel, but placed an easily removed embossed plaque on the mantel of the master bedroom. The following inscription had been carved there earlier in the century: "In this bedroom Abraham Lincoln slept during his occupancy of the White House as President of the United States. March 4, 1861-April 13, 1865." Two days before leaving the White House, Mrs. Kennedy placed the plaque on the same mantel reading, "In this room lived John Fitzgerald Kennedy with his wife Jacqueline during the two years, ten months and two days he was President of the United States." Private apartmetns in the White House can be decorated in any manner the First Family desires and Mrs. Kennedy had authority to place the plaque. According to Mrs. Elizabeth G. Crouch, Registrar of the Office of the Curator at the White House, from whom we received this information, it has been customary for First Families to inscribe mantels with similar messages. Lincoln, Theodore and Franklin Roosevelt, and Eisenhower are among those who left inscriptions on mantels.*



AP Wirephoto

**BEHIND EXPO '67** — Jean Drapeau, mayor of Montreal and the power behind Expo 67, has plenty to think about these days. The world's fair will be opening April 28 and much remains to be done to insure a smooth opening.

## Tiny Fire Truck May Combat False Alarms

DETROIT (AP)—A pint-sized fire truck with a two-man crew may provide the answer to a growing problem of false alarms, the Detroit Fire Department hopes.

The small, Jeep-type vehicle would respond when an alarm is turned in from a street alarm which has had a large number of false alarms. The truck would then summon more help if it found the call was legitimate.

★ ★ ★

Under the present arrangement, a fire engine and a ladder truck are sent out to answer any alarm call. This ties up 10 men and two pieces of equipment if the call is a false alarm.

The small truck would also reduce the danger in having two heavy trucks speeding down the streets. In 1963, one fireman was killed and two maimed when the truck they were riding crashed while rushing to answer a false alarm.

**HIDDEN CAMERAS**

Another alternative would be to install hidden cameras in fire alarm boxes.

Fire Commission Secretary Robert E. Tighe said Wednesday the department will look into both possibilities.

★ ★ ★

The fire department has already tried using hidden cameras, but the experiment flopped. A camera had been installed in an alarm box after a rash of false alarms. But it was stolen.

The proposed minitruck would be equipped with a 150-gallon tank of water, chemical fire extinguishers and a radio.

★ ★ ★

Close to 25 per cent of the calls answered by the Detroit Fire Department last year were false alarms, Tighe said.

## Wife Flies to Fire Scene

SOUTHFIELD (AP) — An early morning phone call sent Mrs. Margie Garrison of Southfield flying to the side of her husband, who had just escaped from the fire that killed 26 persons in a Montgomery, Ala., restaurant.

Her husband, Warren, 44, called her to tell her that he escaped by smashing a window and jumping to a ledge 10 stories above the street. He then edged his way to safety.

Mrs. Garrison left a note taped to the refrigerator for her three children ranging in age from 11 to 15.

"There was a fire in the restaurant where Dad was eating with his manager and wife," the note read. "Dad's fine, but the couple aren't and I've gone there to try to help."

**'SEE YOU SOON'**

The note added, "Everybody goes to school. No excuses. See you real soon. Charles, feed the dog."

★ ★ ★

Garrison, who maintains an office in his home, is a manager for the Family Record Plan, a photographic company. He was in Montgomery on business.


FEDERAL'S

**Smile-winning gifts for Valentine's Day (Feb. 14)**



**SALE!**
**Men's Waldorf wool and Orlon dress slacks**
**Reg. 9.99 . . . Save 3.02**
**6.97**
CHARGE IT

Our own distinctively tailored Waldorf dress slacks with a plain pleatless front and convenient belt loops. Each pair with an exclusive Ban-roll waistband that prevents waist-band-roll-over, and keeps your shirt neatly tucked in. Rugged, comfortable 70% wool/30% Orlon® acrylic blend in brown, grey, blue. Waist sizes 30-42.

**SALE!**
**$10 value men's folding umbrellas with carry case**
**4.88**
Special purchase! Just 1400 in stock! 100% nylon with ten plated support ribs. Collapses to 10." Vinyl handle. Black.

**SALE!**
**Men's reg. 2.50 and 3.50 tailored 100% silk ties**
**1.66**
From one of America's large makers come 100% silk ties in stripes, paisleys, and solids. Cheerful colors. Valentine specials!

**SALE!**
**1.50-2.50 value national brand men's jewelry**
**69c**
3 for $2
Tie bars, tie tacks, and cuff links sets in popular designs. The famous name is on each. Save now!

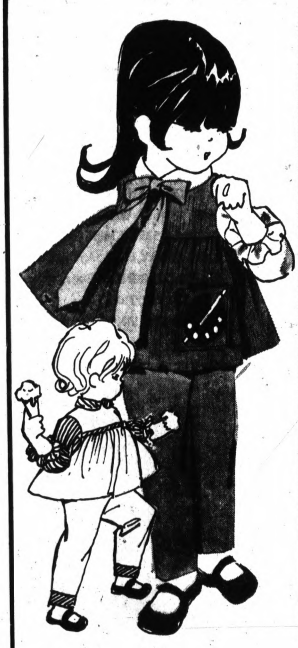





**SALE!**
**Girls' Easter Dresses**
**IF PERFECT WOULD BE 3.99 TO 5.99**
**1.97**
CHARGE IT

Cottons! Rayons! Slightly irregular styles from famous makers. Come in and see the beautiful new spring colors: navys and pastels! Choose from straight line or natural waists, all with deep hem and contrasting trims. Sizes 3 to 12 in the group.




**SALE!**
**Reg. 2.99 to 3.99 butchergirl sets for toddler girls**
**1.88**
Cotton or cotton corduroy styles in zesty combinations of solids, checks, or stripes! There are collared or crew necks in the group, too. All have matching or contrasting slacks, some with novelty fronts. Available in sizes 2-4 in the group.

**SALE!**
**Reg. 1.99 to 3.99 knit tops for girls ...so many styles!**
**1.00**
Cotton/nylon in a host of poor boy solids, crew necks, turtle necks, striped and solid stretch tops . . . all from a well-known maker. Some slight irregulars. Choose from a wide assortment of colors. Sizes 3-6x, 7-14 in the group.

**SALE!**
**Our Budget Value seamless mesh nylons at savings**
**33c**
Sold in 3 prs. only, 99c
Our own "Budget Value" hose in run-resistant seamless mesh. You'll love the Run-Gard top and toe! Versatile nude heel construction . . . all first quality nylon. Popular beige and taupetone in 9-11 med.

OPEN EVERY NIGHT TO 9:30
Drayton Open Sundays Noon to 6

FEDERAL DEPT. STORES

DOWNTOWN AND DRAYTON PLAINS

Thrifty SELF-SERVE Super DRUG STORES
Walgreen Agency



BRACH'S Chocolate Covered CHERRIES
Large Family Gift Box. 1-lb. 8-oz.
99c



Chantilly SPRAY MIST 4.00

VALENTINE'S DAY SPECIALS



WHITMAN'S and FANNY FARMER'S CHOCOLATES
$1.69 up to $10.00
Attractive red heart boxes, each filled with the finest chocolates available.
1 and 2-lb. boxes.





TWEED COLOGNE
2.50 Value 1.75
Tweed concentrate cologne mist.

American Greetings
Valentine CARDS
Cards for Sweethearts, Wives, Husbands—even Teachers! Our choice selection will have just the card you're looking for. Don't forget your Valentine on Valentine's Day.
from 10c to 1.00



A "Veil of Arpege" or "My Sin" by LANVIN
4.50 Value 3.50
Fluted glass flacon — golden pump dispenser.

COTY
Perfum de Toilette
• L'AIMANT
• EMERAUDE
Plus Free Refillable Purse Spray
5.00 Value $4.00



English Leather All-Purpose Lotion
From 2.00 to 10.00



Lady Lenore Creme Rinse
1.75 Value 88c
Quart size. Conditions your hair as it rinses for beautiful, silky hair.



VO-5 CREME RINSE OR SHAMPOO
1.75 Value 1.39
Imparts new softness, body to unmanageable hair.



SAVE 31c
LAVORIS ORAL ANTISEPTIC
Kills germs and bad breath. Keeps mouth fresh.
Reg. 1.00
69c



SAVE 51c
SCORE HAIR GROOM
For the well-groomed man who knows the Score.
1.50 Value
99c

Dana
CANOE
A man's after shave, and after bath cologne. Made, bottled and sealed in France. Luxurious gift that "HE" will really appreciate.
5.00 to $8.50





Medicated Stri-Dex Pads
Reg. 1.00 67c
For pimples, acne, blackheads, oily skin.



CHOCK'S VITAMINS
2.25 Value 1.49
Bottle of 60 fruit flavored multiple vitamins.

ANAHIST HONEY LEMON COUGH SYRUP
1.50 Value 88c



JADE EAST COLOGNE
For Men 3.00
4 fl. oz. bottle. A man's cologne. Mighty masculine.

VITAMIN C
100 mg. potency. 250 tablets..... 67c

CLAIROL
Creme color bath. $1.35 size..... 79c

CHERACOL D
Cough syrup. $1.49 4-oz. size..... 99c

Thrifty DRUG STORE 4895 DIXIE HWY. IS A PACKAGE LIQUOR STORE
Thrifty SELF-SERVE Super DRUG STORES
City-Wide Free Prescription Delivery.
Have Your Doctor Call Your Nearest THRIFTY for Prompt Free Delivery Service.
HAVE YOUR NEXT PRESCRIPTION FILLED BY US
QUALITY DRUGS LOWEST PRICE
140 North Saginaw Huron Street 4895 Dixie Highway


# Soviet Supersonic Airliner May Edge Out Concorde

WASHINGTON (UPI) — Soviet officials claim the development of their supersonic airliner is moving along without a hitch, a boast that could mean the plane will be in the air within a year.

If the Russians make good, their entry would edge out the British-French Concorde, which is supposed to make its maiden flight Feb. 28, 1968, and leave the United States lagging almost four years behind.

**The report on Soviet progress came from Samuel H. Miller, a Pan American World Airways vice president, who is a member of the team sent to Moscow last month to work out details of a Moscow-to-New York air route.**

Miller told UPI the Soviet representatives did not say when the prototype of the TU144 would make its first flight but that they reported the plane "was right on schedule."

★ ★ ★

Some observers interpret this to mean the Kremlin will do everything possible to have the TU144 make its debut before the Concorde.

**SOVIETS 'PUSHING'**

Gen. William F. McKee, administrator of the Federal Aviation Agency, told Congress last week the Soviet Union was pushing its supersonic plane with "a great deal of vigor."

**The Soviet plane is smaller and slower than the proposed American version. Available information indicates it is closer in size to the Concorde.**

Its speed will be about 1,500 miles an hour, comparable to the Concorde's 1,450 miles an hour, and it will carry about 120 persons, compared to 140 Concorde passengers. The American SST will have a top speed of 2,000 miles an hour and will carry 300 passengers.

★ ★ ★

Seven American airlines already have placed orders for the Concorde, with delivery to start in 1971.

**A SOVIET BEAT?**

But with the opening of a direct Moscow-New York route in May, the Soviets could be the first to land a supersonic airliner at an American airport.


FEDERAL'S

FINAL CLEARANCE
Women's, children's regular 2.99 to 3.99
SLIPPERS
96c
WHILE THEY LAST

What savings for wise shoppers! Many, many styles available in this final slipper clearance . . . fur cuffs, mules in leathers and vinyls. Choose patterns or solid colors in a wide range of sizes. Save now!

OPEN EVERY NIGHT TO 9 Drayton open Sun. noon to 6
DOWNTOWN AND DRAYTON PLAINS

FEDERAL'S

WEEK-END SPECIAL

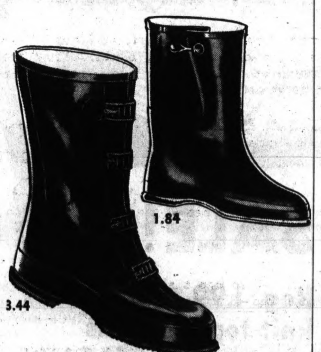

3.44
1.84

Boys' 3.99 rubber boots
Boys' all rubber black boots. Net lined with reinforced toe, heel. Youths' Sizes 11-2; boys' 3-6.
3.44

Child's 2.99 thermo boots
Thermo lined vinyl boots with non-slip soles. Loop button. Black, white. Child's, misses' to 3.
1.64

OPEN EVERY NIGHT TO 9:30 Drayton Open Sundays Noon to 6
DOWNTOWN AND DRAYTON PLAINS

FEDERAL'S

VALENTINE'S DAY IS TUESDAY FEB. 14th



3.95
2.25
79c

Tell her you care . . . with a lovely heart shape of delicious chocolates!

Chocolate Hearts . . . 1-lb. McDonald's milk, and dark. Imported doll. 3.95
Deluxe Hearts . . . Deran's 1-lb. milk chocolates ..... 2.25
Milk Chocolate ½-lb. Deran's milk chocolate ..... 79c
Deluxe milk and dark Deran's 2-lb. chocolates in heart box ..... 5.00



Fragrances speak volumes . . . send your valentine a romantic message

REVLON "INTIMATE" Special introductory size spray 2.90
LENTHERIC "TWEED" Special introductory size mist 1.75
FABERGE BATH POWDER and perfume. 3 scents .... 5.00
COTY TOILET WATER with free perfume purser .... 4.00
YARDLEY SPRAY MIST "Red Roses" or "Lavender" 1.95
DANA SPRAY MIST "Ambush" or "Tabu" ..... 3.00
CANOE COLOGNE By Dana, distinctively male ..... 5.00
JADE EAST LOTION For him, by Swank, from you..... 3.50
BRITISH STERLING Cologne for him by Speidel ..... 7.00

Not at Drayton Plains



Reg. 59.97 Auto-Instant Keystone movie camera
49.88
You're always ready to shoot with the Auto-Instant! All electric. Electric eye adjusts instantly to light changes. Self-focusing.

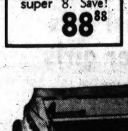

REG. 99.97 PROJECTOR
Auto - Instant standard-8 and super 8. Save!
88.88

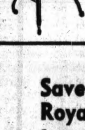

TYPEWRITER TABLE SALE!
Sturdy metal, 2 drop side leaves. 3.89



Save on portable Royalites! Great typewriter value
46.32
Portable with full size keyboard! An economy price for quality features. 2-color ribbon with stencil cutting position. See it!

OPEN EVERY NIGHT TO 9:30 Drayton Open Sundays Noon to 6
DOWNTOWN AND DRAYTON PLAINS


RENT, LEASE, SELL, BUY HOMES, PROPERTY, COTTAGES, CARS, GOLF CLUBS — USE PONTIAC PRESS CLASSIFIED ADS. TO PLACE YOURS, CALL 332-8181.

# WOMEN'S SECTION

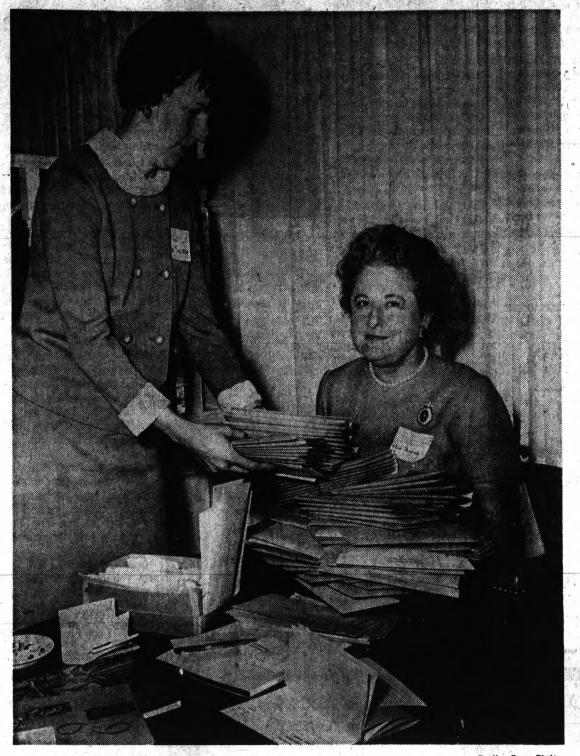

Pontiac Press Photo

*Mrs. C. M. Shelton, Shagbark Road, Avon Township (left) piles more mail on the pile held by Mrs. Raymond T. Perring, Bloomfield Hills. Mrs. Perring is chairman of the program committee for this year's Meadow Brook Music Festival. Mrs. Shelton is a representative from the Rochester area. The committee met Wednesday at Bloomfield Hills Country Club.*

## Begin Work on Book for OU Festival

With the opening concert of Oakland University's Meadow Brook Music Festival still more than four months in the future, program committee members are hard at work.

Wednesday morning, Mrs. Raymond T. Perring, chairman, called a workshop meeting at the Bloomfield Hills Country Club. Luncheon followed the business session.

★ ★ ★

Proceeds from the souvenir programs offered each summer at the festival help keep admission prices within reach of everyone. $20,000 is anticipated this year.

★ ★ ★

Present in an advisory capacity were wives of former chairmen — Mesdames Semon E. Knudsen, Rinehart S. Bright and Ben D. Mills. Mrs. James O. Wright, cochairman with her husband for 1967, was also present.

★ ★ ★

Area women acting as chairmen are Mesdames John S. Judd, Kenneth G. Manuel, Wright Tisdale, John R. Crissman, Robert A. Dearth, Howard E. Hallas, Morris R. Liles, and Richard B. Darragh.

★ ★ ★

Committee members include Mesdames David M. Beatty, Virgil E. Boyd, H. Glen Bixby, Walter F. Brown, Thomas L. Camp Jr., Dean A. Draper, Marvin L. Katke, and Ralph T. Norvell.

Others are Mesdames C. M. Shelton, Lawrence S. Shepard, Joseph A. Vance Jr., Arvin L. Wheaton, Neil Wasserberger, and R. Alexander Wrigley.

## Hear Reviewer

The book, "Richer than Spices" by Gertrude Thomas was reviewed by Mrs. Arthur W. Selden at a meeting of the Round Table Club Tuesday.

★ ★ ★

The hostess, Mrs. William A. Gordon of Dwight Street presided over a Valentine tea with assistants, Mrs. George Wasserberger, Mrs. C. A. Hagstrom and Mrs. William Vogel.

## TOPS Unit Meets

Members of the Weight Watching Jills of TOPS, Inc. will meet today at 7:30 p.m. in the Pontiac Unity Center. Any women wishing to lose weight may attend.

# *Wife Buys Unneeded Product-- Now Afraid to Tell Husband*

By ABIGAIL VAN BUREN

DEAR ABBY: Please help me. I'm in terrible trouble and I'm just sick about it. Yesterday a salesman came to my door, showed me his product and, before I knew it, I had signed a contract to buy it. I have two years to pay, but now I'm afraid to tell my husband about the monthly instalments.



ABBY

I don't know what got into me, Abby. I really don't need that product, and we certainly can't afford it at this time.

Is there any way I can get out of it now? I would appreciate any help you can give me. SIGNED WITHOUT THINKING

DEAR SIGNED: Your only hope is to call (or write) to the company and explain that you signed the contract before you had time to think it over carefully. Tell them that you neither need nor want the product, and you cannot afford it.

Some companies have been known to do the merciful and generous thing and have released hasty signers from their contracts. Others will hold you to it, regardless. (A note to other wives: Discuss all purchases with your husbands. If you're afraid to tell him, the chances are — you shouldn't have it.)

★ ★ ★

DEAR ABBY: I am a 14-year-old girl. Recently my parents were separated, and my father moved out of the house. Every Sunday he comes to visit us kids. (There are six of us. I am the oldest.)

When he comes here, Mom goes out, and if Dad is still here when she returns, she goes right to her room and stays there until he leaves. Dad always asks how Mom is, if she's "happy," and how her health is.

He really seems interested in her. After Dad leaves Mom asks how Dad looked and what he said. Abby, I think they still love each other and I would do anything to get them back together again, but I've been told to live my own life and to let them live theirs. How can I help?

LOVES THEM BOTH

DEAR LOVES: If your parents parted without seeking professional help in resolving their differences, beg them to give it a try for their own sakes as well as for yours. But if they have, the advice you received was good.

★ ★ ★

CONFIDENTIAL TO K.H.P.: In American courts, a man is innocent until proved guilty. Surely every child has the right to the same consideration from his parents.

★ ★ ★

How has the world been treating you? Unload your problems on Dear Abby, in care of The Pontiac Press.

For a personal, unpublished reply, enclose a self-addressed, stamped envelope.

For Abby's booklet, "How to Have a Lovely Wedding," send $1.00 to Abby, in care of The Pontiac Press.



Pontiac Press Photo

*Collecting card tables for a scholarship bridge party, Feb. 16 at 7:30 p.m. in Pine Lake Elementary School are Mrs. Kenneth LaForest (at left) and Mrs. Louis Zednik of the Pine Lakes Estates branch, Woman's National Farm and Garden Association. Both live on Hutchins Hill Drive, West Bloomfield Township and are cochairmen for the event.*

### *Comprehensive Picture Drawn*

# African Nations Discussed

By HOWARD HELDENBRAND

An attempt to deal with the diverse elements — human and material — that make up the continent of Africa is analogous to opening a can of worms. The social, economic and political forces in play there take off in all directions and defy drawing a comprehensive picture.

★ ★ ★

Such was the essence of the message John Peer Nugent delivered to an avid Town Hall audience in the Huron Theater yesterday morning.

Though his topic was "South Africa — What's It Really Like," the 34-year-old political correspondent for Newsweek ranged over the continent as a whole as he stressed the seething ferment gripping it.

**WEAK GOVERNMENT**

"Forty countries have emerged in Africa since World War II," said Nugent," "but virtually none has been able to establish enduring, moderate governments.

★ ★ ★

"The lone exception is Kenya which, oddly, was born of the Mau Mau reign of terror that led to its liberation from Great Britain.

"An educated patriot, Jomo Kenyatta, led the rebellion, but once he had won independence surprised everyone by reversing his field to become an able administrator respected by all foreign powers."

★ ★ ★

Answering the often-asked question as to why the former colonies were given their freedom before they were ready for self-government, the Africa watcher explained that no country long ruled by another is ever ready for it.

The concept of empire does not envision development of colonial figures capable of exercising independent leadership.

**SITTING DUCK**

"The resulting governmental vacuum that exists in these new national entities makes them sitting ducks for Communist takeover," declared Nugent.

"Red China has designs on all of Africa but, at the moment, her troubles at home have slowed down subversive activities abroad."

★ ★ ★

As for South Africa, it is the focal point of concern for international specialists. They see there a prosperous, progressive nation, its leading cities matching in modernity those of the United States, sitting on a powder keg.

Four million whites, whose antecedents date back to early settlers, rule 12 million blacks with an iron hand. Apartheid, euphemism for segregation, is rigidly, almost fanatically, enforced.

★ ★ ★

Whereas the white power in neighboring Rhodesia has instituted long-range programs for gradual elevation of the natives' lot, South Africa will have none of it.

**WHITE MINORITY**

"The white minority in that country is fearful that Africa's blacks will one day become a unified force powerful enough to move in on South Africa and take control of it," the journalist said.

"For the time being, however, the new nations are so bogged down with their own difficulties there is little prospect of such a movement."

Nugent thinks the United States and Russia are suckers for funneling so much direct aid into the struggling countries of Africa.

★ ★ ★

Pointing out that the present regimes are strictly opportunist, playing off the West against the East, he would channel all economic aid through the World Bank. That would enable recipient nations to preserve a semblance of neutrality until their progress has freed them from dependence on foreign aid.

★ ★ ★

A celebrity luncheon at Devon Gables followed the Town Hall program. There, Nugent was peppered by questions from a still-hungry audience (no pun intended) until an imminent plane departure rang down the curtain.

## *Two Kappa Delts Set Get-Togethers for Next Week*

Two groups of Kappa Delta Alumnae Association of South Oakland County will conduct meetings on Tuesday.

The afternoon unit will gather for a luncheon at 12:30 p.m. in the Birmingham home of Mrs. Donald W. Fleser. Mrs. Donald L. Weldon, Lambda Province president, will relay news of four collegiate chapters.

★ ★ ★

Assisting the hostess will be Mesdames; John Hume, William R. Nieser and Myron R. Zbudowski.

**EVENING GROUP**

This group has scheduled a meeting for 8 p.m. in the Royal Oak home of Mrs. Neil H. Leavens, with cohostesses, Mrs. Archie Armstrong and Mrs. D. J. Tibble.

A travelogue on the Scandinavian countries will be given by Mrs. Clarence W. Blenman.

House of Bedrooms

**Annual Mid-Winter Sales**

**SAVE 10 to 50% ON TOP QUALITY, FINE BEDROOM FURNITURE**

Once a year, our furniture is reduced 10 to 50%. Many sets are one-of-a-kind and odd pieces. All furniture sold is our usual top quality bedroom sets, and may be specially ordered at these sale prices.

1. BOYS' OAK BEDROOM SET— desk, hutch—door chest, hutch, night table—Formica tops. reg. $345—NOW $199
2. WEIMAN—Italian Provincial, large triple dresser and mirror door chest, king size bed—inlaid Primaveri wood. The finest quality—one Only. reg. $899—NOW $499
3. BROYHILL—Extra long oiled walnut double dresser, mirror and panel bed—Simmons mattress and box spring. reg. $280—NOW $199
4. BASIC WITZ—Genuine walnut, includes triple dresser, mirror, chest and panel bed. Manufacturer's Close-out. Reg. $349 NOW $249
5. SOLID CHERRY—Colonial triple dresser and mirror—High-posted bed and 6-drawer chest on chest reg. $529—NOW $450
6. HIBRITEN—Italian style—Triple dresser and mirror—king size bed and door chest. Floor model. reg. $549—NOW $399
7. BROYHILL—And many other odd corner desks and night tables—Formica tops, ideal for the teen-ager. reg. $59.00 to $79.00—NOW $20
8. REMBRANT—Lamps, Carlo paintings, decorative, styled table and hanging lamps for bedroom or living room.

**CINDERELLA WHITE COLONIAL**



Beautifully decorated, girls' white Colonial bedroom set. Formica tops, solid sides and is dustproof, center drawer guided. Top quality price includes double dresser, mirror and canopy bed.

Reg. $240 Sale Price $215

House of Bedrooms

1662 S. TELEGRAPH • PONTIAC

Daily 9 to 5:30—Evenings—Mon., Thurs., Fri. 'til 9

Terms Available

Near Orchard Lake Rd. Phone 334-4593

VALENTINE'S DAY

Feb. 14

Appropriate Dining for Her at

The Rotunda Country Inn

Famous Smorgasbord
Sunday Brunch
Wedding - Banquet Facilities

F. Ward Ouradnik, Host
PH: 682-0600

3230 Pine Lake Road

# Restrain Your Amazement at Gifted Child

By MURIEL LAWRENCE

DEAR MRS. LAWRENCE: I am the mother of a 21-months-old girl who seems unusually intelligent to me. But anyone I talk to about her brightness thinks I am just bragging. She can run, jump, climb, has a 300-word vocabulary, speaks clearly (no baby talk) and her memory astounds me.

* * *

Two weeks ago I read her the Humpty-Dumpty nursery rhyme and last night she repeated it to me almost word-perfect. If she is a gifted child what do I do? Please take me seriously, Mrs. Lawrence . . . .

ANSWER: I do. And what you do about her now is to leave her alone.

You've got to try to accept this especially bright spark of yours without so much amazement — amazement that can only suggest her brightness is odd. To help yourself treat it matter-of-factly, you must stop talking about it to anyone but persons you deeply trust.

When she's a little older, you may want a psychologist to see her and advise you on the best way to nurture this special brightness. But now let her be.

If she is a gifted child, she's going to discover her difference from other youngsters soon enough. That discovery is going to be hard on her. To manage it well she will need the comforting knowledge that home is a place where she is just a little girl, capable of delighting you but not awesomely, not too impressively.

It is very lonely indeed to be a gifted person. Whether one is a Marilyn Monroe, a Mozart or a T. S. Eliot, your special gift of beauty or talent sets you apart. You have to live without the sense of oneness with other people which they use to reassure themselves about their worth.

So you live with more than usual anxiety. You can become, in fact, so anxious about your difference that you begin to hate it instead of rejoicing in it.

You see, we ungifted people do not like the rare ones who are.

If they are especially bright, they make us feel stupid. If they are especially beautiful they make us feel ugly. If their poems tell us the truth, we shy away from them for knowing too much about us.

Unless these rare ones have had parents who have loved them as people instead of constantly reminding them of their difference, they can find it impossible to survive the world's envious suspiciousness. They come to imagine that they deserve it.

Even the most exquisite rose in the world needs, the commonplace earth to grow from. To soar into blossom its roots must be strongly entrenched in ordinary stuff.

* * *

Mrs. Lawrence welcomes letters from readers but because of the volume of mail she cannot answer all letters personally. Questions of general interest will be discussed in the column.

---

The Premier Diamond Mine, 25 miles from Pretoria, South Africa, is the world's largest producer of industrial diamonds.



*Michael Ruch, son of the James Ruchs of Oxford was recently graduated from Eastern Michigan University where he received a bachelor of arts degree in elementary education. He resides on Sheffield Street with his wife and daughter and is now teaching in the Waterford Township School District.*

# Dad Objects to Boyfriend of Daughter

By ELIZABETH L. POST

Please, readers, when you write to me, remember to include your names and addresses. A letter follows from a young lady who asks for help but neglects to give her name.

I hope that she will see her question in the paper and that she will be able to persuade her father to read it, and more important, act on it.

* * *

Dear Mrs. Post: I have a problem and decided to come to you. My boy friend has long hair — not like those boys you see in singing groups — about medium. My father doesn't like him for this reason.

I have told him you can't judge a boy by his hair, but he still dislikes him. I finally persuaded my friend to cut it, and he did — as short as anyone in our class. My father still can't stand him, but I don't think I should ask him to cut it any more.

* * *

Even my mother thinks he is a nice boy, but more than anything in the world I want my father to like him. Please try to help me! Desperate For Help

Dear Desperate: I will try to help you because I think your father is mixing up his values. I don't blame him a bit for objecting to long hair on your boy friend — I don't particularly like it, either.

But since this boy acceded to your wishes and cut his hair, I think he merits a pat on the back and some recognition of his willingness to go along with you.

* * *

It's true that you can't judge a person by appearances, but it is also true that very long hair on boys is often indicative of characteristics that adults find unattractive. Your father may have other reasons about which I know nothing, but if the haircut was the only reason for his dislike, the fact that it is now corrected should cause him to take a second look at your friend.

* * *

I admire the fact that you care so much about your father's opinion — he, in return, should value yours.

THANK-YOU'S

Dear Mrs. Post: When one has been ill and received get well cards from members of her church, is it proper to address a "thank you" to be printed in a church circular?

Or is the correct way to thank these people personally — not necessarily by writing but when seen or on the telephone? Mrs. Wallach

* * *

Dear Mrs. Wallach: It is perfectly correct to insert a notice in your church paper thanking members for their cards, but you should add your thanks in person when you see them or talk to them on the phone.

WARD'S Home Outfitting Co.
Division of Thomas Jewelry Co., Inc.
17-19 S. SAGINAW ST. Downtown Pontiac

4 COMPLETE FLOORS
OF HOME FURNISHINGS—ELEVATOR SERVICE TO EACH FLOOR
• PROVINCIAL • COLONIAL
• TRADITIONAL • MODERN
All By America's Leading Manufacturers!

Quality Furniture AT MORE REASONABLE PRICES

Open Tonight 'Til 9 P.M.
Free Delivery

RUGGED SOLID OAK
BIG VALLEY by Forest

BUILT TO LAST . . . AND LAST-PROTECTED WITH GENUINE WESTINGHOUSE MICARTA MAR-RESIST TOPS—WARM AMBERTONE FINISH!



SINGLE DRESSER only $59 MIRROR EXTRA

These beautifully matched, rugged oak open stock pieces offer dramatic proof that quality, durability and smart styling can be yours at low budget prices. Our open stock groupings enable you to buy only what you need today—fill in separate pieces as you need them later.

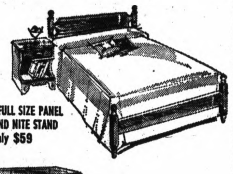

TWIN OR FULL SIZE PANEL BED AND NITE STAND only $59



STUDENT DESK only $59

YOUR CHOICE $59



4 DRAWER CHEST only $59

NO MONEY DOWN! MONTHS TO PAY!

90 DAYS SAME AS CASH! TERMS TO SUIT YOUR BUDGET!

ALL BIG VALLEY furniture made with these "plus" construction features



CENTER GUIDED DUST-PROOF DRAWERS



LUSTROUS AMBER-TONE FINISH on solid oak and oak veneers



DOVETAILED DRAWER CORNERS for extra strength, long wear

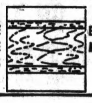

SOLID CORE HI-PRESSURE PLASTIC TOPS



EXCLUSIVE TILT MECHANISM on all mirrors

Fabulous Introductory Savings on the new Sertapedic™ mattress and box spring

One of the BEST Posture Type MATTRESS Value Anywhere At This Price!

Made By The Makers of The Famous Perfect Sleeper Mattress!

OPEN TONIGHT 'TIL 9 P.M.
FE 2-4231

"You Must Be Satisfied—This We Guarantee"

Never before have you had an opportunity to get a posture type mattress this spectacular at savings this sensational!

- Beauty! Rich, lovely floral print cover that's almost too pretty to hide.
- Firmness! A new kind of firmness that gives you the healthful posture type support doctors recommend.
- Comfort! Deep quilted for resilient, relaxing comfort.
- Durability! Mattress and matching box spring scientifically coordinated for years of healthful service.
- Act now! Suggested retail price will be $69.50 each after February 28th. Now only

$49.50 each Mattress or Box Spring Twin or Full Size

SAVE $40.00 on Twin or Full Size Set



Serta

LIFE

Valentine's Day
A day to remember those you love in a very special way.



May We Suggest:
- BLOUSES
- JEWELRY
- GLOVES
- PERFUME
- BILLFOLDS

CARDS by Hallmark

Flora Mae
700 W. Huron St.

Newell's Inn
COCKTAILS



BUSINESSMEN'S NOON SPECIAL
• Steak • French Fries • Salad $1.25
SPECIAL SUNDAY DINNERS
Featuring Lobster Tails
Regular Menu Also Available
2675 Dixie Hwy. Between Silver Lk. Rd. and Scott Lk. Rd. OR 3-2463

For As Low As $4 Per Week



You Can Enjoy Your Own RECREATION ROOM

It costs so very, very little to convert that drab basement into an exciting game and party room for the family — Far less than a dollar a day is all it takes to finance the project — Call today, let us show you how this beautiful room can be yours — No Obligation!

In Pontiac Since 1931

Member Pontiac Area Chamber of Commerce

Nights and Sundays Phone:
682-0648
MA 4-1091
673-2842
EM 3-2385
MY 3-1319

Weedon CONSTRUCTION COMPANY
1032 West Huron
FE 4-2597



*Mr. and Mrs. Robert W. Thomas of Premont Street announce the engagement of their daughter, Lillian Kathryn, to Pvt. Kermit Dennis Dixon, of Fort Leonard Wood, Mo., son of the Kermit Dixons of Graves Street. An April wedding date has been set.*

## Musicale Sets Program by Rita Sloan

Rita Sloan, pianist of New York will perform for the Pontiac Tuesday Musicale at 1:30 p.m. in Central Methodist Church.

She is presently attending Julliard on a four-year scholarship and will graduate in June.

* * *

Past awards and scholarships include: Bendetson Netzorg award; Pro-Mozart Salzburg award, Jewish Center of Detroit Concerto Competition; Grinnell Scholarship Piano award; and the Julliard Concerto Competition.

The artist will play "Two Excursions" by Samuel Barber in celebration of American Music Month which has been proclaimed by the National Federation of Music Clubs.

Miss Sloan is the daughter of the Nathan Sloans of Southfield.

## Catholic Women Visit Synagogue

Members of the Rosary Altar Society of St. Perpetua Church were guests Tuesday at the monthly meeting of the Sisterhood of Congregation B'nai Israel in the synagogue.

Dr. Robert M. Frehse, executive director of the Detroit Round Table of the National Conference of Christians and Jews spoke about "Groups in Our Society Working Against Unity and Brotherhood."

## Tailored Look

It's easy to keep the top cover of a studio couch straight if it is made like a fitted sheet. It gives the couch a neat tailored look and is easily taken off and put back on when laundering time comes.



AP Wirephoto

*Proud father, Theodore Holdt, 61, of Salem, gazes at triplet daughters born Wednesday at Salem General Hospital to wife Betty, 37. The couple celebrated their first wedding anniversary last Sunday. The triplets are the first in 11 years in Salem.*

## Latex Foam Takes the Lead

Most furniture today has latex foam rubber cushions instead of the innerspring cushions used before 1950. The latex foam cushions are lighter and more comfortable than the older style seats, and the latex foam always recovers its shape immediately so it never needs plumping.

Some chairs have plastic urethane foam cushions, which are lighter than latex foam but not as durable or resilient.

## Add Extra Space

For extra space in your children's room, attach wooden shelf brackets within their reach around one or two sides of the room.

Let each set hold a wide shelf. If made of attractive wood and finished in the same manner as the woodwork of the room, they are an asset to the room.


MEADOW BROOK THEATRE
Oakland University, Rochester, Mich.
FEBRUARY 8 THRU FEBRUARY 26
LOVE'S LABOUR'S LOST
TODAY AT 8:30 AND 8:30 P.M.
Box Office Open Noon to 9 P.M. Daily
PHONE FE 8-8288 or WO 2-8383

FINAL SALE
648 Pairs
NATIONALLY ADVERTISED
SHOES
DELISO DEBS Reg. to $22 12.99
MARQUISE and NATURALIZER Reg. to $20 9.99
JACQUELINE and CORELLI Reg. to $17 7.99
LARK CASUALS and SPORTS Reg. to $10 3.99
All colors and heel heights
210 Pairs of BOOTS GREATLY REDUCED Up to 60%
Arthur's
48 N. Saginaw St.

February Sale
BROADTAIL JACKETS
These Black-dyed Processed Lamb Jackets are breath-taking values! They possess the elegance you marvel at, the excellence you look for in selecting a fur jacket. Each is fashioned of fine quality skins, each has an unusually high luster and rich moire pattern. Superb workmanship is in evidence throughout. Take advantage of these values now, and buy on our convenient credit terms.
$349
$499
Fur products labeled to show country of origin of imported furs.
Fur Salon—Second Floor
Arthur's
48 N. Saginaw St.

will she be your Valentine? here are the gifts that answer yes

A tiny treasure: Veil of Arpege, by Lanvin, in a fluted glass flacon with dispenser. Three ounces to silken her skin as the fragrance clings. 3.50. Also Veil of My Sin at 3.50.

A Girl Friday secretary clutch bag by Baronet. Has pad, pencil, phone index, photo windows; plus change purse and bill compartments. Cowhide, in bone, turquoise, pink or hot sand, $5.

A sleeveless Helanca shell by Fairfield, with turtleneck top and back zipper. In black, olive, pink, celery, or white. Sizes 36-40, $5.

A fine Seaton leather handbag, with an adjustable shoulder strap and belt buckle trim. In black, bone, or fawn, By Mr. Leather, $8.

A tiny rosebud pin by Giovanni. Beautifully enameled in soft rose with golden stem; or in all golden or silver finish. A charming touch for suits or shifts, $3.

A mini-shift and matching curler cap By Jeri Morton, in pure combed cotton that needs practically no ironing. Charming eyelet trim. In white with red. Sizes Petite, Small, Medium. The mini-shift, $7. The curler cap, $3.

A peignoir set by Miss Elaine, in sheer nylon tricot. Full-sweep peignoir over an opaque double-layered shift gown. Floral lace trim. In white, blue, or maize; sizes S, M, L, $15.

A souffle-stitch cardigan by Pandora, in a blend of 75% mohair-25% wool. V-neck style with long sleeves. In Scotch green, Copen blue, wildrose, or seaspray. Sizes 36-40, $12.

Hughes Hatcher Suffrin

Our Pontiac Mall Store Open Every Evening to 9, 309 N. Telegraph Rd., Pontiac Mall

Our Birmingham Store Open Thurs., Fri. to 9, Sat. to 5:30, 300 Pierce Street

Bloomfield
fashion shop

PONTIAC MALL — Shop Every Nite 'til 9
BIRMINGHAM — Shop Thurs., Fri. 'til 9



Remember! Valentine's Day Is Feb. 14th



The Spring LOOK in Fresh Jr. Fashions

Above: Spring Costume

Walk into this spring costume of novelty diagonal tweeds. The double breasted coat with a solid collar to match its smart skimmer dress-mate. Navy/white or mint/white tweed. Junior sizes. $55

Below: Spring Coat

See it and you'll believe this coat is one of the greatest! Double breasted with deep inverted pleat and back belt trimmed with suede collar and buttons to match. Mint/white or beige/white. Junior sizes. $39.95

*Choose Yours Now!*
Lay-away or Charge!


# Petersons Return to Mount Pleasant



MRS. M. L. PETERSON

The Michael LeRoy Petersons (Judith Ann Ragatz) who were wed recently in the Drayton Heights Free Methodist Church, Clarkston, will reside in Mount Pleasant where he is a senior at Central Michigan University.

★ ★ ★

Sequined Chantilly lace over white taffeta fashioned a sheath gown and train for the daughter of Mr. and Mrs. Paul P. Ragatz of Ortonville Road, Independence Township.

★ ★ ★

She also wore an illusion veil and carried white carnations for the evening rite, followed by reception in the First Free Methodist Church, Pontiac.

★ ★ ★

Rosanna and Gail Ragatz attended their sister as honor maid and bridesmaid along with Lynn Bigger and Mrs. Edward Gerstung. Debra and Stephen Ragatz, were flower girl and ring-bearer for their cousin.

★ ★ ★

Robert Peterson was his brother's best man. They are the sons of the Melvin Tuckers of Mount Morris. Ushers included Daniel Ragatz, Slade Pratt and Edward Gerstung.



*A recent graduate of Central Michigan University is Cheryl Lynn Eaton, daughter of the Gale J. Eatons of Christy Drive. She received a bachelor of arts degree in English and is now teaching at John D. Pierce Junior High in Waterford Township.*



*Janice Louise Goines, daughter of Mr. and Mrs. Fred L. Goines of West Rundell Street was graduated with honors recently from Michigan State University, where she earned a bachelor of arts degree in English. She is an affiliate of Kappa Kappa Gamma sorority and is teaching in Birmingham.*

## Rich Chocolate Mixture Chills in Crumb Crust

By JANET ODELL
Pontiac Press Food Editor

Year after year, chocolate remains a favorite flavor. As a rule, you can please the men when you make a chocolate dessert.

This will also delight, but appall your feminine friends who are trying to lose a few pounds.

**Mrs. Earle W. Van Dyke who submits this recipe has a number of hobbies. She likes to knit, read, golf and take pictures.**

We don't know whether she lists the things in the order of their importance to her, or not.

CHOCOLATE NUT CRUNCH
By Mrs. Earle W. Van Dyke

2 cups vanilla water crumbs
1 cup chopped nuts
½ cup butter or margarine
1 cup confectioners sugar
3 eggs, separated
1½ squares unsweetened chocolate, melted
½ teaspoon vanilla

Combine crumbs and nuts. Line bottom of 9x9 pan with half the mixture.

**Cream butter or margarine with sugar; add well beaten egg yolks. Add chocolate and vanilla and mix well.**

Beat egg whites stiff, but not dry, and fold into first mixture. Spread over crumbs. Top with remaining crumbs.

Chill overnight. Cut in squares to serve. Makes 9-12 servings.


*We pledge the most for your Piano and Organ dollar . . . If we fail, Tell Us.*



ACROSONIC
Italian Provincial
$1,234

BALDWIN for QUALITY

Master craftsmen in every phase of keyboard manufacture make Baldwin your best buy . . . when you make your selection from the 18 different and distinctive styles of Acrosonic Console pianos on our floor, in your choice of 8 finishes and Cabinetry Design; including French and Italian Provincial, Scandinavian Modern and many, many others, with prices starting at $888.

NEW Smiley Bros. Console Walnut $573

119 N. Saginaw FE 4-4721
PONTIAC—Open Mon. and Fri. Eve.
*FREE PARKING*

Smiley Bros.

DETROIT
5510 Woodward
TR 3-6800

BIRMINGHAM
115 S. Woodward
MI 7-1177



C. R. HASKILL STUDIO
Has Photographed Over 2,000 Weddings, May We Make Your Pictures?



Mrs. James Spadafore

Eighteen 8x10-Inch Full Color with Album $133

Price Includes:
- Picture for Press
- Just Married Sign
- Wedding Guest Book
- Miniature Marriage Certificate
- Rice to Throw

"Everything but a WILLING MATE!"

1 Mt. Clemens St. FE 4-0553


## Polish Up Your Recipes, Be 'Queen of the Kitchen'

If you work full time outside your home and have a favorite one-dish meal that cooks in an hour or less, you're eligible to enter Detroit Edison's "Queen of the Kitchen" contest.

The contest is open to all women living in southeastern Michigan, except professional home economists and cooks and employes of the Detroit Edison and their families.

★ ★ ★

Send your recipe on any type of writing paper. Include your name, address, telephone and place of employment.

Entries must be postmarked no later than midnight, Feb. 28.

Ten finalists will be chosen. They must be able to compete in a cook-off in the Edison Building in Detroit on March 16. First prize is a deluxe electric range.

Send entries to Electric Living Division, Detroit Edison Company, 2000 Second Avenue, Detroit, Mich. 48226.

## Hang by Pin

You will have no trouble with apron strings wearing out before the apron does if you put a safety pin in the waistband of your apron and hang the apron by the pin instead of by the strings.


Mid-Winter Tune-Up SPECIAL

Bring your sewing machine in and have it cleaned, oiled and tension adjusted. Only . . . $2.50
In home $5.00
ALL WORK GUARANTEED!

New 7-Ft. Vacuum Cleaner Hose
All Cloth, No Plastic



$4.75 1st Quality All Makes Models

Exchange With Your Re-usable Hose Ends

RICHMAN BROS. SEWING CENTER
Across From Pontiac Mall
465 Elizabeth Lake Rd.
Phone: 335-9283



SAY IT WITH FLOWERS
Valentine's Day



Just the Gift for Your
Queen of Hearts

Dewey fresh spring flowers that say "I love you" on this sentimental day . . . all nestled in a heart-shaped vase similar to the one pictured here, complete with cherub.

$5.95
DELIVERED IN PONTIAC



Hearts and Flowers
Sweetheart Arrangement

Long-lasting carnations, assorted spring flowers, and heather in an elegant hand-painted China Tea Pot. Choice of dainty chintz violets or rosebuds. $9.95
DELIVERED IN PONTIAC

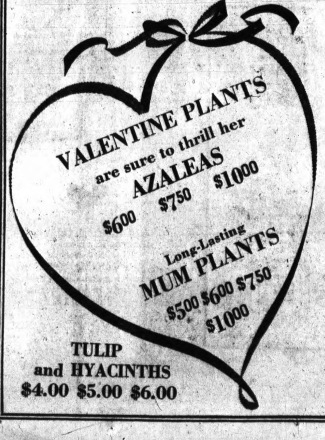


JACOBSEN'S FLOWERS
*For 44 Years*

Downtown Store
101 N. Saginaw St.
Pontiac
FE 3-7165

Lake Orion
S. Broadway
as you enter Orion
MY 2-2681



Stylish AND SENSIBLE



$11 to $14

THE CLINIC SHOE

the Mall Beckers Shoes



*Mid-April vows are planned by Donna Marie Bowen, daughter of the Seymore L. Bowens of Seward Street, and Thomas Andrew Wood, son of Mr. and Mrs. D. A. Wood of Vidor, Tex.*

## Dutch Way Best

Perhaps the Beatles and other long-haired youths of both sexes should take a "clean" tip from the Dutch.

★

On the island of Maarken, where both boys and girls have worn straight-cut bangs for centuries, they stiffen the hair over their brows with soap and water to form a visor.

## Detach Handles

If your oven-proof cookware is equipped with detachable handles, make it a habit to wash these handles in hot suds after every meal.

(Advertisement)

**"Lift" your Skin Tone to Freshen Color... Look "Ageless"**

New, greaseless aqueous emulsion known as *2nd Debut* lifts the tone of any aged skin by natural deep moisturizing. This smooths lines around the eyes and mouth, dispels skin dryness and freshens the color of skin of any age. Regular nightly applications of *2nd Debut* result in the sudden appearance of the "ageless look" in which birthdays are of no consequence and admiration is unending. Skin dryness all but banishes itself. Get *2nd Debut* (with CEF 600) if you are under 40. The 4 oz. bottle is only $3.00. *2nd Debut* (with CEF 1200) if you are over 40, is $5.00 for the 4 oz. bottle. At good department and drug stores.

ARRIVALS, LTD., CHICAGO, U.S.A.

## SEW SIMPLE
By Eunice Farmer

Dear Eunice Farmer:

I used brass buttons on a fall suit and am constantly having to sew them back on and have also lost one. Any solution for keeping those metal buttons on? Mrs. W. R.

**Dear Mrs. W. R.,**

**Metal buttons often cut the thread so you must check them constantly to be sure they are secure. I would suggest using buttonhole twist, which is much heavier thread, for sewing on metal buttons. Be sure to make a shank for the buttons. If you sew them on too tight, there is much more strain on them. Readers also have suggested painting the back of the button with clear nail polish.**

If any of you have any more ideas, please send them to me. With the number of buttons that are being used today, it can be a real disaster if you lose one. You may have to end up buying a whole new set.

### TAILOR TRIX WINNER

Mrs. G. Schnaath, Wentzville, Mo., is this week's Tailor Trix winner for her following suggestion.

When you have the type of darts that extend above and below the waistline and have shaped them in slightly at the waist for a little closer fit, one hesitates to clip the seam for fear it will tear out. This also applies to the side seams when they have been shaped at the waist.

I set my sewing machine to a fine stitch and then sew a little "V" from the cut edge almost to the stitching line. I have more confidence when clipping now because this extra stitching will keep the seam from ripping at the clipped spot.

Dear Eunice Farmer:

You mention every now and then about doing a zipper by hand, just what do you mean by this? There is nothing on the instructions with the zipper that even mentions it.

Mrs. M. G. G.

**Dear Mrs. M. G. G.,**

**When I mention doing a zipper by hand, I mean that instead of top stitching it on the machine, it is done by hand. The first step is always done on the machine. When you are ready to do the last step, use buttonhole twist if it is available. If not, use a double thickness of matching thread.**

Each stitch is a tiny back stitch just picking up a couple of threads. Be sure not to pull the thread too tight, instead, let it have the appearance of a tiny French knot. Make your stitches about one fourth inch apart.

★ ★ ★

The beautiful part of this is that the stitches won't be nearly as obvious as if the zipper were machine stitched—which is a real boon to those of you who can't stitch straight. This hand-picked look definitely gives your garment a custom touch.

## Don't Wait to Outgrow Acne

"Waiting to 'outgrow' your acne can be a serious mistake," says a pamphlet published for teen-agers by the American Medical Association.

★ ★ ★

It explains that "Acne is not a disease of dirt, even though you are told to wash thoroughly and frequently. The washing is to remove oils and to clear the plugged oil glands . . . Wash the face two or more times daily with soap and hot water . . . Frequent shampooing of the hair also is in order."

## Check Humidity

In applying wall paneling, be sure humidity is about normal before you start.

# Nugent Baby Will Be Born in Austin

WASHINGTON (UPI — "If and when" Luci Johnson Nugent has a baby, it will be in Austin, Tex., not at the White House, a spokesman said today.

The President's married daughter and her husband, Patrick, who consider themselves "private citizens," are house-hunting again in Austin.

Luci, who is expecting her baby in May, wants a bigger place than the two-bedroom duplex apartment she and her husband now occupy at 1105 Heritage Way in a quiet, middle-class Austin neighborhood.

**INCLUDES DOGS**

Besides the ever-present Secret Service agents on round-the-clock watch, the Nugent household now includes three dogs — Luci's Beagle, Kim, one of Kim's offspring, and a white mongrel puppy she picked up in Johnson City and named Ufy.

★ ★ ★

She looks happy these days and is beginning to wear maternity clothes, sources said.

She won't go anywhere without her dogs and even took them with her last weekend when she and her husband visited his parents at Waukegan, Ill.

She has not seen her parents since they left Texas after the Christmas holidays, but they keep in touch by phone. The next big get-together for the family will be in late March when the Johnsons are expected to go to their ranch for Easter.

Luci's physician is Dr. Charles Bailey of Austin, whose wife Mary Love Bailey was one of the "Ladies for Lyndon" during the 1964 campaign. Informed sources said the President once considered naming Dr. Bailey his White House physician.

If Luci had decided to have her baby at the White House, she wouldn't have been the first by any means. There have been several babies born to presidential families in the White House, though only one to a First Lady.

Grover Cleveland's daughter Esther was born in the Executive Mansion on Sept. 9, 1893.

**OTHER BABIES**

The first baby delivered at the White House was James Madison Randolph, grandson of Thomas Jefferson, born to his daughter, Martha, on Jan. 17, 1806. Then came Mary Louisa Adams, granddaughter of John Quincy Adams, on Dec. 2, 1828.

The last baby born in the White House still lives in Washington. He is the very Rev. Francis Bowes Sayre Jr., Dean of Washington's Episcopal National Cathedral. His mother was President Woodrow Wilson's daughter, Jessie.

## Easier Darning

Use a piece of net to reinforce large holes when darning. This makes the job easier, provides a good base and prevents puckering, making your finished work much neater.

RENT A NEW PIANO

from Grinnell's wide selection

IN YOUR CHOICE OF STYLES

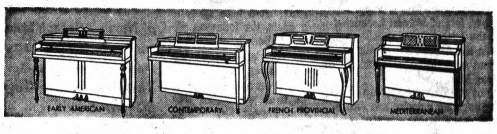


Grinnell's Rental-Purchase Plan allows you to rent a new piano. If you buy, all payments apply!

Grinnell's $8 a Month Plus Cartage

INCLUDING PIANO LESSON EACH WEEK IN GRINNELL'S STUDIO

Home of Steinway, Knabe, Steck and other renowned names.

GRINNELL'S, Pontiac Mall, 682-0422; Downtown Pontiac, 27 S. Saginaw FE 3-7168

Use Your Charge, 4-Pay Plan (90 days same as cash) or Budget Terms

Alberts the Mall

CLEARANCE OF OUR ENTIRE STOCK OF WINTER COATS!

SENSATIONAL SAVINGS! GREATEST SELECTIONS!

COAT SALE



A Select Group!

Superbly Styled

FAMOUS LABEL WOOL COATS

In Rich Colors

$24

*Values to 49.98*

- Forstmann's Woolens
- Hockanum Tweeds
- Meltons and Loops
- Blacks and Colors

A Select Group!

Extra Large

MINK COLLARS

on Designer Styled

WINTER COATS

$44

*Values to 79.98*

- 100% Pure Cashmeres
- Hockanum Serena
- Wool Meltons
- Textured Wools

JACK'S BACK AT WARDS!

Registered U. S. Trademark

*Growing More Popular with Every Appearance*

SIX DAYS ONLY! MON., FEB. 6 THRU SAT., FEB. 11

BIG 11x14 BUST VIGNETTE portrait of your child

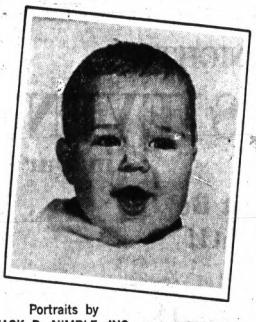

Portraits by JACK B. NIMBLE, INC.

Only 99¢ PLUS 50¢ for handling

If product or performance defective Good Housekeeping GUARANTEES replacement or refund to consumer

No appointment necessary.

Photographer will be on duty regular store hours.

Complete selection of finished photographs not proofs. Registered U. S. Trademark

SATISFACTION GUARANTEED OR YOUR MONEY BACK!

Limit: one per child, ages 5 weeks to 12 years. Bring all the children. Children's groups taken 99¢ per child.

Portrait Will Be Made From Best Pose

MONTGOMERY WARD

OPEN MONDAY THRU FRIDAY 10 A.M. TO 9:00 P.M.

SATURDAY 9:30 A.M. TO 9:00 P.M.

SUNDAY 12 NOON TO 5:00 P.M.

—682-4940

# Why Grow Old?

By Josephine Lowman

If you have been navigating expertly on spikes for years you can still come back down to earth, but do so gradually. Women who had been toddling about on high heels as a usual habit, and then suddenly adopted the currently popular low-heel fashions, were in for some surprises. So were their leg muscles and tendons!

* * *

I know that this is happening to lots of women because of the letters I am receiving, even if I didn't know anything about anatomy. For instance: Dear Mrs. Lowman:

For the first time in my life my back leg muscles are sore, and sometimes cramp at night. My doctor tells me that there is nothing wrong with me and nothing to worry about. The only thing different I can think of is that I have worn high heels most of the time, but recently I have been wearing mostly low heels, for dress as well as daytime occasions. Could this possibly be the reason?

**MUSCLES SHORTEN**

It is probably the reason! When you wear high heels habitually, your calf muscles shorten. It is asking too much of them to suddenly lengthen enough for you to wear low heels with comfort. They are protesting. They do not approve of your whims.

I feel sure, and certainly hope, that high heels are here to stay. I love them! However, use them for the more special times, not the habit of the day.

I suppose the perfect thing to do would be to wear 2 or 2½ inch heels most of the time. Then you could switch to flats or spikes without too much trouble. But who is going to wear 2 inch heels all of the time? Not I!

**CHANGE FREQUENTLY**

The important thing is to change frequently the height of heel you wear and make it lower rather than higher most of the time. If you are having trouble because of switching from high heels to lower heels, the following exercise will be helpful.

It is very easy to do but very effective! Simply take off your shoes and walk about the room on your heels, toes pointing toward the ceiling. You will feel the stretch at the back of your leg.

I do mean to indicate that you should lightly diagnose for yourself, concerning cramps in the legs. There can be more serious reasons, but I do know that many women are having this trouble because of the quick switch from high heels to low heels.



*The Jesse O. Abneys of North Telegaph Road announce the engagement of their daughter, Sharon Ann, to Giles Richard Kandt, son of Mrs. Elmer Kandt of Palmer Drive and the late Mr. Kandt. She is a junior at Eastern Michigan University. Her sorority is Zeta Tau Alpha. Her fiance attends Oakland Community College.*



*Mid-September vows are being planned by Julianna Dougherty, daughter of the Leonard F. Doughertys of John R Road, Avon Township and Michael Finley Robertson, son of the B. T. Robertsons of Christian Hills Drive, Avon Township. The bride-elect attended Oakland Community College. Her fiance is a student at Lawrence Institute of Technology.*



*An August wedding is planned by Karen Ann Susalla, daughter of Mr. and Mrs. David T. Susalla of Troy, and Spec. 5 John D. Polmear Jr., son of the senior Polmears of Bamford Drive. He is stationed at Fort Bragg, N.C.*

## Economize Lots

Save time and money. When cooking, make double portions. Store what is left for future meals.

## Sorority Unit Hears Program

Three members of Zeta Eta chapter, Beta Sigma Phi sorority gave programs at Tuesday's meeting in the Murphy Street home of Mrs. Clifford Wilcox.

Mrs. Clyle Haskill spoke on "Nature"; Mrs. Dennis Lowes on "The People of Vietnam"; and Mrs. Ferdinand Strohmeyer on "Personality and Relationship."

Mrs. Carl Dale assisted the hostess.

## Has Long History

Soap was invented shortly before 500 A. D., perhaps in what is now Germany.

No—We don't graduate the most students, Just the Best Trained!

**Pablo's**
School of Beauty, Inc.
Drayton Plains
OR 3-0222



**Specialists in Personally-Fitted Count Lorenzo's**

Wigs, Wiglets and Faberge Eyelashes, cut and fit to each individual. Diana, (above) is wearing both the wiglet and eyelashes.

*La Vergne's Hair Fashions*
887 Woodward Ave., Pontiac, Mich. 338-0317
Across From St. Joseph's Hospital

## Color It Gay but Use Care if You Do

Are you in a blue mood, a brown study or is your world quite rosy? Color is often used to express our personal feelings and it always expresses the mood of our homes.

If color is used well, it can give us a pleasant, cheerful environment in which to raise our families.

The Chicago home furnishings market recognizes the importance of color and the market has been devoted exclusively to color in the home.

* * *

Where do I begin to use color? This is the first question a home decorator asks. Start with the area that uses the most color. Decorating from the floor up is a basic decorating rule.

* * *

Choose accessories, slip covers and draperies later. This way your fabric and accessories can be used to carry out your color scheme or they can be easily changed to bring contrast to your carpet.

## Note Changes

You can eliminate future sewing errors by slipping a memo into each pattern explaining any size alterations or changes that had to be made.

Then when you use the pattern again, you can save yourself worry and time.

the look you love is QualiCraft
$7.99
White fabric shoes TINTED FREE
the Mall
Baker's
Pontiac Mall

PEGGY'S
MIRACLE MILE

# The Weather Outside Was Frightful,

# The Sale We're Having Inside Is DELIGHTFUL!



STARTS TONIGHT!

The Greatest **DRESS EVENT** in Our History

Over 640 Dresses Must Be Sold by Saturday Night!!





Values Are Outstanding

**SAVINGS of 33⅓ to 75%**





2-Pc. Knits
2-Pc. Jacket Dresses
Fine Wool Casuals

Cocktail and Formals
Crepes and Flannels
Prints and Solids

Chevesettes
Junior, Misses and Half Sizes

Walk, Drive or Ski But Don't Miss This Fabulous SALE!

USE YOUR SECURITY CHARGE — MICHIGAN BANKARD OR YOUR PERSONAL CHARGE . . . SORRY, NO LAYAWAYS — ALL SALES FINAL!

PEGGY'S
MIRACLE MILE

## Junior Editors Quiz on WIND




**QUESTION:** What is wind? Why does so much of it blow from the west?

★ ★ ★

**ANSWER:** Think of the hot sun pouring day after day on the land and water regions near the equator. Light, heated air rises up. Heavier, colder air slides underneath. Such circular movements of warm and cool air current cause the winds.

Warm air, rising from the equatorial regions, bends north over North America. At the same time, the earth is rotating to the west.

**The result of these two movements is that the general air currents between latitudes 30 and 60 north move to the northeast. Since they are coming, in a general way, from the west, they are often spoken of as the "prevailing westerlies."**

Some of the air which was rising is forced down toward the earth at about latitude 30 degrees. Some of this then flows south and west.

These air currents form the famous trade winds, which blow quite steadily over the West Indies from the northeast. In the days of sailing ships, sea captains could count on carrying cargoes according to the way these winds blew, which was why they became called trade winds.

## Philippines Congress Entertaining Affair

MANILA (AP) — The longest running show in Manila, "The 100 days of Congress," has just opened its new season.

The performances of the principals to date support a popular feeling that it's the best entertainment in town. But critics think the plot is wearing thin.

★ ★ ★

Every act is faithfully reported in Manila's six daily papers.

So far the reading audience has been treated to the sight of a group of congressmen standing in one corner of the chamber singing hymns while in another corner the speaker of the House and some of his friends wept bitterly over a political defeat.

**GUN BATTLE**

A few nights later an air force sergeant was shot in the leg after a gun battle down the corridors of Congress.

None of this was regarded as unusual. In the last session the Manila police force was called out to stop gunplay between bodyguards of two feuding congressmen.

This last week two concrete facts have emerged — the Senate got a new president and the House a new speaker.

Basically the Philippines has two parties, the Liberal party and the Nacionalista party. They are almost interchangeable. Politicians in both parties frequently swap sides; some have changed parties more than once.

**ONCE A LIBERAL**

President Ferdinand E. Marcos, once a Liberal, changed sides to become a Nacionalista candidate. In office he still gets almost as much support from the Liberals as from his own party.

Sen. Gil Puyat, president of the ruling Nacionalista party, enlisted the aid of nine Liberals to get himself elected president of the Senate — No. 3 spot in the government — over fellow Nacionalista Arturo Tolentino.

This displeased Marcos because Puyat gave some of the choice Senate committees to Liberals in return for their support. Marcos may try to replace Puyat as Senate president and party president. If he does, Puyat probably will switch to the Liberal party and may run against Marcos in the next presidential elections.

In the House there are more Liberals than Nacionalistas. Marcos won the support of 15 Liberals to have a Nacionalista elected speaker.

This brought rumors of political deals.

But to many Filipinos, who follow politics like Americans follow baseball, it was all fun.


# HERE'S PROOF

Sears YOU GET LOW, LOW PRICES AT SEARS!

## SKI Shop Clearance!

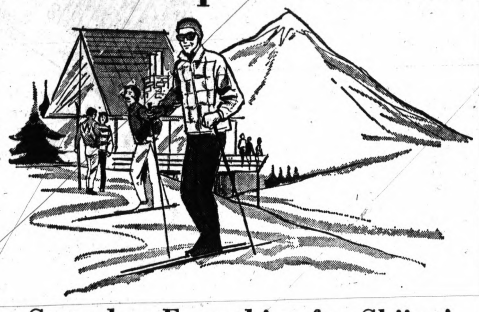

### Sears has Everything for Skiing!

$29.99 Ski Boots ..... 24.88
$49.99 Buckle Boots ... 36.88
$15.99 Youth Ski Boots ... 9.88
$39.99 Skis w/bdgs. .... 29.88
$64.99 Skis w/bdgs. .... 49.88
$99.99 Metal Skis ..... 79.88
$119.99 Metal Skis w/bdgs. ..... 99.88
$5.99 Ski Pole ..... 4.88
$8.99 Ski Pole ..... 6.88
$11.99 Ski Pole ..... 9.88
$17.99 Ladies' Ski Pants, 9.97
$19.99 Men's Ski Pants .. 10.97
$19.99 Men's Stripe Pants, 6.97
$15.99 Boys'-Girls' Pants, 8.97
$7.99 and $9.99 Ski Shells, 2.97
$2.99-$3.99 Turtlenecks, 1.66
$14.99 Youth's Ski Jackets 8.97
$19.99-$29.99 Men's Ski Jackets ..... 14.97
$16.99-$29.99 Ladies' Ski Jackets ..... 13.97
Assorted Ski Pants as low as 4.97

Many Other Ski Items Reduced for Clearance!

*Sporting Goods, Perry Street Basement*



Remarkably Lightweight!
**Sears 10-HP Snowcruisers**

Regular $759.95 **$644**

Steel construction—smooths out the bumps with fast-starting, 2-cycle power that doesn't quit! Molded tracts with steel inserts provide the bite . . . replaceable. Liberal use of rubber minimizes running noises.

15-HP Cruiser $799 Cruiser Wheel Kit 29.95
Cruiser Trailer $139

Store Hours:
9 until 9
Monday, Thursday, Fri. and Saturday
Open 9 'til 5:30
Tuesday And Wednesday!

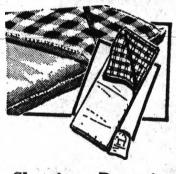

**Sleeping Bags in Carrying Case**

Sears Price 14.99

75x33-inch size. Water repellent. Weather-stripped. Complete with carrying case. Ted Williams® Sleeping Bag, *$24.99 for* ..... 21.99

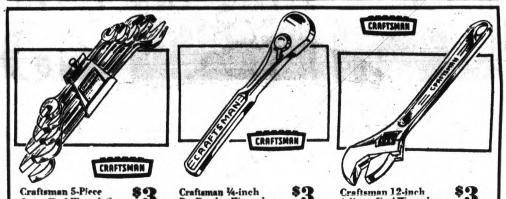


Craftsman 5-Piece Open-End Wrench Sets $3
Craftsman ¼-inch Dr. Ratchet Wrenches $3
Craftsman 12-inch Adjust.-End Wrenches $3

## HAND TOOLS

YOUR CHOICE Values to $4.49 **$3 Each**

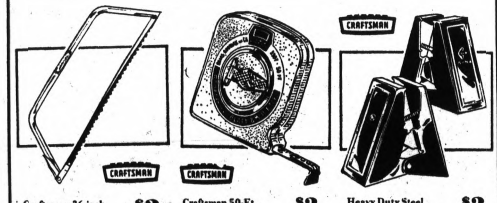


Craftsman 36-inch Steel Blade Bow Saws $3
Craftsman 50-Ft. ⅝-in. Steel Tapes $3
Heavy Duty Steel Sawhorse Brackets $3



½-HP Utility Air-Paint Sprayers

Reg. $139.95 109.88

Heavy-duty use for lubrications, air cleaning. Inflates toys and tires. Get 100 psi.



Antique Finish in Choice of 9 Colors

Reg. $5.99 4.77

Kit contains everything you need to transform furniture into elegant decorator pieces.




New Self-Priming Latex House Paint

Reg. $6.99 4.44 gal.

Ball bearing action of latex particles can reduce brush strokes up to 50%.



Sears Aluminum 5-ft. Stepladder

Reg. $9.98 8.44

Medium duty household use. Comfortable 2½-in. steps and rubber skid-resistant feet.




Our Quick-Drying Colorfast Enamel

Reg. $7.29 4.99

Won't fade. Hard chip-resistant finish. In 17 safe, 12 lead-free colors for inside or out.

$2.39 Qt. ..... 1.66




Satin-Finish One Coat Semi-Gloss

Reg. $7.99 6.88 gal.

Matches all flat colors. Spot resistant, 27 colorfast colors. Dries fast to washable finish.

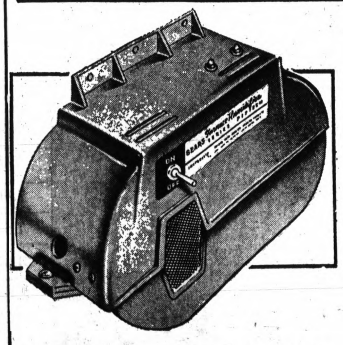

Power Home Humidifiers Add Moisture to Dry Heat

Regular $69.95 Humidifies Entire Home **59.88**

NO MONEY DOWN on Sears Easy Payment Plan

Attaches to your warm-air heating system! Turns dry, parched furnace-heated air into springlike freshness! Helps protect furniture, carpets, draperies, plaster, paint, wallpaper from damage.

*Heating/Plumbing Dept., Perry St. Basement*



Low Priced Sears "400" Gas Space-Saver Furnaces

Regular $139 Factory-assembled, pre-wired **$100**

Get the most for your heating dollar! Ask Sears to install this 75,000 BTU comfort-efficiency gas furnace! Steel heat exchanger absorbs more heat for economy operations. Includes fan and limit controls.

OTHER SIZES REDUCED




Creamy, Dripless Latex with Built-In Cling

Regular $4.99 Thixotropic formula **3.88 gal.**

Dip a brush or roller into this smooth creamy interior latex paint and watch its clinging power. It flows on like silk and dries in 30 minutes. Heavy-bodied formula. White and 15 colors.

"Satisfaction guaranteed or your money back" SEARS Downtown Pontiac Phone FE 5-4171

# Save $40*

## McCulloch Weekend Woodcutter's Outfit

If you're ever going to get a chain saw, now is the time. A complete woodcutting kit now only $229.95. Regular $270.59 value.**

Includes:
Lightweight, powerful, easy-starting MAC 3-10 chain saw with DSP—the McCulloch innovation that cuts starting effort in half, a 6-pac McCulloch 40:1 motor oil, bar and chain guard, 1-gallon fuel can, extra 16" chain, spare spark plug, complete set of chain care tools, manual, can of Engine Life product. Supply is limited, so get cuttin'.

*From Manufacturers' suggested list price for Individual Items.
**Mfr. Manufacturer's suggested list price.



KING BROS.
PONTIAC RD. at OPDYKE
PONTIAC, MICH.
TELEPHONE FE 4-1662 and FE 4-0734



# Tough Soldiers Share Kinship of Combat

By TOM TIEDE
Newspaper Enterprise Assn.

PLEIKU, Vietnam — There is a paradox about combat soldiers. They are brutal men for brutal deeds. Yet, with it all, they share a strangely gallant, almost gentle compassion.

It manifests itself in numerous ways, but it is most evident where the muck is deepest and where no one of them can count tomorrow.

**GIs have named it well.**

They say it's the kinship of combat.

David Brown will vouch for the term. He, in fact, an Spec. 4 rifleman from Olive Hill, Ky., recently risked his life to vouch for the term.

ON SMALL PATROL

It happened the morning following a large Fourth Infantry Division firefight in nearby brush country. Brown, his squad leader sergeant, and two others were on a small patrol.

**Their sector of responsibility was located halfway down the side of a heavily wooded hill. Their job was to certify guerrilla deaths and confiscate any worth-while documents and weapons.**

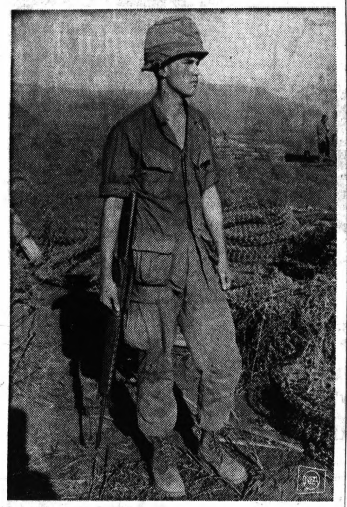

David Brown

All went well for the first half hour.

Then there was a shot. And the patrol was in trouble.

★ ★

Enemy guerrillas, picking up their wounded, had spotted the Americans moving down the mountain. When the foursome reached a sparsely vegetated point, they were hit with heavy rifle and machine gun fire.

SERGEANT WOUNDED

The patrol's sergeant was wounded immediately. He howled in pain and fell. His shoulder and his chest were perforated.

**"God!" he groaned.**

"Where are they?"

"There. Over there."

"Get them."

★ ★ ★

Brown and the other two soldiers opened fire into the woods. They had two rifles and a shotgun. Brown fixed one Vietcong with a slug to the chest and then, through anger, continued to pepper the enemy soldier until he finally tumbled into the grass.

★ ★ ★

The insurance rounds were gratifying but unwise. The patrol had initially set out on a routine census mission. They expected no fight.

**Between them, the GIs had only about 15 clips of bullets (about 300) and their first counterfire exhausted the entire supply.**

"Whos got ammo?"

"I'm out."

"Keep down."

★ ★ ★

With the sergeant wounded, Brown took charge. He had two tactical choices, neither of them appealing. He could pull the patrol back, leaving the wounded sergeant, or he could stay with the noncom, powerless to strike back at the enemy.

Brown stayed. He waved the others to spread out, away from the wounded squad leader, thereby confusing the guerrillas as to the location of their one victim.

**Then, in further defiance of their predicament, Brown and the others chattered aloud, drawing the fire to themselves instead of the NCO.**

"Medic!".

"Get some help down here!"

"Can anybody hear us?"

The enemy, of course, picked away at the sounds and the movements in the brush. They had three machine guns set up, the fire of which chioped series of holes around all of the Americans.

NEAREST TO INJURY

Brown, though, came the nearest to further injury. Thrashing through the thicket he turned to see a round object thud next to him and roll near his feet. It was a bamboo hand grenade. But it was a dud.

**Eventually, the noisy ploy worked. Not only did the GI commotion split the concentrations of guerrilla fire, but it also summoned aid and assistance from the U.S. unit command.**

In the end, Brown wrapped his arms around the agonized sergeant and dragged him up the hill to safety. The man's life was saved.

★ ★ ★

There were no scenes of gratitude, however. And none were necessary. Had the situation been reversed, David Brown knew the sergeant would have done exactly the same for him.

★ ★ ★

That's the way these brutal men of war are.


Factory-Authorized Once a Year Event!

Grinnell's
WORLD'S LARGEST MAGNAVOX DEALER

Save Up to $100 on Many Magnificent Models!

Magnavox Annual Sale




8-TRANSISTOR RADIO WITH EARPHONE AND BATTERY!

"The Roamer" lets you keep on top of the news . . . gives you fine listening pleasure no matter where you are! Has 8 transistors plus 2 diodes, built-in Ferrite antenna. Has battery life up to 40 hours! Fits easily in your pocket.

NOW ONLY 8.95

SOLID-STATE FM-AM RADIO

"The Commodore" by Magnavox has 10 transistors plus 6 diodes Automatic Frequency Control to "lock in" FM stations, automatic volume and tone controls powerful speaker Handsome walnut finish case

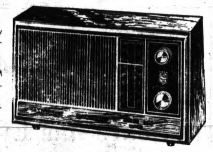

NOW ONLY 49.95

PORTABLE STEREO PHONO

"The Stereo Impresario" has solid-state stereo amplifier, tilt-down "Automatic" player with diamond stylus, two 8" speakers that detach for separation in large rooms, separate tone and volume controls.

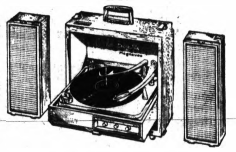

NOW ONLY 89.90

GRINNELL'S, Pontiac Mall, 682-0422 Downtown Pontiac, 27 S. Saginaw St., FE 3-7168

Use Your Charge, 4-Pay Plan (90 days same as cash) or Budget Terms


BUY, SELL, TRADE . . . USE PONTIAC PRESS WANT ADS


HERE'S PROOF Sears YOU GET LOW, LOW PRICES AT SEARS!



BABY NEEDS

1 Doz. Birdseye Diapers
Cotton diapers are long-wearing. Package of 12. White. 27 x 27 inches. 1.77

For Baby's Wardrobe
Snapside shirts of 100% rib knit cotton. White. Package of three. 6-24 mo. 1.57

For Baby's Training
Cotton training pants have 3-layer thickness. Package of three. White. 1.37

Cotton Knit Gown
Sets in baby's favorite colors. Gown has mitten-type sleeves, bow ties. 87c

Baby's Sleep - Play Sets
Choose one or two-piece styles . . . Prints or solids. Birth to 12 mos. 1.99

Fitted Crib Sheets
Elastic in all 4 corners. For mattresses 28 x 52-in. White. 100% cotton. 97c

Bootee - Sweater Sets
100% Orlon® acrylic are hand embroidered with knit-in patterns. Ribbon tie cap. 2.99

Receiving Blankets
Cuddly soft napped cotton, come in pastels only. 30x40 inches. Buy several. 77c

Thermo-glass Nursers .....4/97c
Comforter Sets .....4.97
Thermal Crib Blankets .....2.97
Infants' Seats .....3.49

*Infants' Dept., Main Floor*

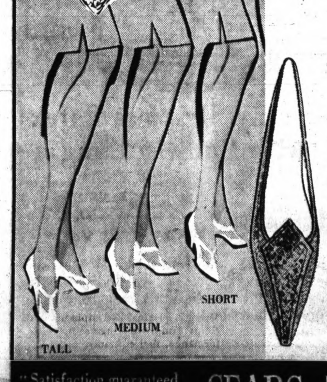


NYLON SALE!

Plain Knit, nude heel Sheer, Seamless Mesh Stretch Clingalon

Reg. $1.19 87c pr.

Seamless sheer mesh, in gay array of favorite fashion colors. Three lengths to choose from — short, medium or long in sizes 8½ to 11. Buy several pair during this sale!

footwear sale

Reg. $3.29 2.67 pr.

Leather uppers with composition soles. Sizes small to extra large, in your favorite colors.

*Hosiery Dept., Main Floor*

"Satisfaction guaranteed or your money back" SEARS Downtown Pontiac Phone FE 5-1171



You Can Count on Us . . Quality Costs No More at Sears




Sears Red Cap Car Care Means Expert Automotive Service . . .

Sears 25% OFF

ALLSTATE 36-mo. GUARANTEE

Supertred Tires



Safety Shoulders help you ride back onto the road without a lurch, if you stray off.

4-Ply Nylon Cord Tires mean stability and super strength for resistance to hazards.

Wide, Husky Tread with more rubber on the road for longer life, more mileage.




- Our finest conventional tire, designed for long mileage drivers, expressway speeds
- Safety spacer bars assure excellent stop and start traction, quiet, easy cornering
- Scientific tread sipes (pattern cuts) help you hold the road in wet weather
- Deep rubber cushion and extremely quiet to give you the ride of luxury on Supertred Tires

| ALLSTATE Supertred Tires. Blackwall, Tubeless in Sizes to fit most cars: Partial list | Reg. Price with old tire | Sale Price with old tire | Fed. Tax | You Save |
|---|---|---|---|---|
| 6.50x13 | 21.95 | 16.46 | 1.80 | 5.49 |
| 7.00/7.35x14 | 24.95 | 18.71 | 2.08 | 6.24 |
| 7.50/7.75x14 | 26.95 | 20.21 | 2.21 | 6.74 |
| 8.00/8.25x14 | 28.95 | 21.71 | 2.38 | 7.24 |
| 8.00/8.55x14 | 30.95 | 23.21 | 2.56 | 7.74 |
| 6.70/7.75x15 | 26.95 | 20.21 | 2.23 | 6.74 |
| 7.10/8.15x15 | 28.95 | 21.71 | 2.33 | 7.24 |
| 7.60/8.45x15 | 30.95 | 23.21 | 2.53 | 7.74 |

Whitewalls only $3 More Per Tire. Many other tire sizes.

36-Month Guarantee

ALLSTATE Passenger Tire Guarantee

TREAD LIFE GUARANTEE AGAINST ALL FAILURES
Every ALLSTATE tire is guaranteed against all failures from road hazards or defects for the life of the original tread. If tire fails, we will—at our option—repair it without cost; or, in exchange for the tire, we will replace it charging only for tread worn (charge will be a pro-rata share of then current regular selling price plus Federal Excise Tax).

TREAD WEAR GUARANTEE
We guarantee tread life for the number of months designated. If tread wears out within this period, return the tire. In exchange, we will replace it charging then current regular selling price plus Federal Excise Tax, less a set dollar allowance.

CHARGE IT on Sears Revolving Charge

PHONE SEARS for Everything Automotive, Just Ask

FREE ALLSTATE Tire mounting, rotation and inspection for Safety . . . Anytime. Ask for Free Tire Safety Gauge.

"Satisfaction guaranteed or your money back" SEARS Downtown Pontiac Phone FE 5-1171

# Bob Kennedy Urges New Asian Policy of 'Reality, Diversity'

CHICAGO (AP) — Sen. Robert F. Kennedy urges the United States to develop an Asian policy "based on the reality and diversity of today's Asia and on a discriminating evaluation of our own interests, capacities and limitations."

Addressing a University of Chicago conference on China Wednesday night, the New York Democrat said the United States, though for 20 years the strongest power in Asia, has acted there "virtually without conscious policy and direction, unaware of what we seek and the price we are prepared to pay."

* * *

"We have striven to isolate China from the world and treated it with unremitting hostility," he declared. "That, however, is not a policy. It is an attitude founded upon fear and passion and wishful hopes.

"In Korea, the Formosa Straits and India, we responded to immediate situations of danger. Those actions were necessary, but they were designed to protect the present rather than to prepare for the future."

**NEW CHINA POLICY**

Kennedy said a new China policy "will emerge, not as a sudden revelation, but slowly out of discussion and danger, from shifting events and painful battles. We must make active efforts to think a plan, learn, decide and act."

Kennedy warned that the United States probably will still face a hostile China when the present upheaval there subsides. But he said "hostile words and proclamations are not wars" and "do not prevent us from having contact, or from reaching agreements on matters of mutual interest."

*

"We should not discourage contact of any kind," he went on, "by ourselves or other nations whether economic or diplomatic — even tourism — for a rational and informed China will be far easier to deal with than an irrational and ignorant one."

Pointing out that "we are not alone with China in Asia," he said that in the long run the "vision and commitment" of India, Japan and Indonesia "will determine in large part the course of affairs on their continent, just as it is Great Britain, West Germany, France and Italy which now set the primary thrust of development in Western Europe."

**MUST BE SHAPED**

America's Asian policy, he went on, must be shaped "in full understanding of the interests and actions of these nations — and with a consciousness that we do not act as a substitute for, but rather as a supplement to, their policy."

He called for greatly increased economic assistance to China's neighbors to strengthen them and thus lessen the danger of Chinese expansion. He cited the Marshall Plan for postwar Western Europe, saying while it was not "precisely analogous" to the situation in Asia, it "served more to contain Soviet expansion than the troops on her border."

* * *

Kennedy made only passing reference to Vietnam in his speech, but was besieged with questions about it afterward from the audience of 500 teachers, students and specialists on China.

He said again that no "peace feeler" was conveyed to him during his recent visit to Paris but added, "I had some interesting conversations and I related them to President Johnson."

**ANOTHER VIETNAM**

In response to a question about Thailand, Kennedy said he was afraid that Southeast Asian country is turning into another Vietnam.

* * *

"I think there is a commitment developing in Thailand similar to that in Vietnam, and I have very grave reservations about it," he said, pointing out there are 35,000 Americans in Thailand now.

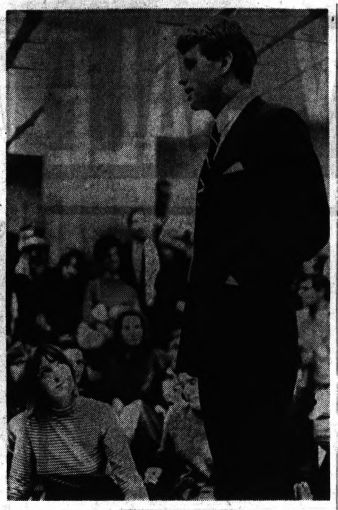

AP Wirephoto

KENNEDY QUESTIONED—New York Sen. Robert F. Kennedy replies to a student's question after a speech last night at the University of Chicago. Kennedy spoke to students and faculty members at their "China conference." The speech dealt mainly with a Far East policy which assumes that Red China will remain a hostile Community country when its present internal problems subside.


CARLOAD SALE
at The Floor Shop
THE LARGEST TILE SELECTION IN THE PONTIAC AREA!

Vinyl RUBBER TILE 9"x9" The Best All Around Floor 15¢ Ea.
MICA Cigarette and Alcohol Proof 29¢ Sq. Ft.
Solid VINYL TILE 9"x9" — Red Quality. Light Colors. Grease-proof 9¢ Ea.
Plastic WALL TILE 1¢, 2¢, 3¢ Each
CERAMIC TILE from 39¢ SQ. FT.
Genuine MOSAIC TILE 55¢ Sq. Ft.
VINYL ASBESTOS TILE
• 1st Quality
• Grease Proof
• Light Colors
• Marble Chip Design.
Enough TILE for a 9'x12' Room $11.88
7¢ Each 9"x9"

We Buy Glass Lamps and Leaded Glass Shades!
FRONT DOOR PARKING
ACROSS from The MALL
2388 ELIZABETH LK. RD.
FE 4-5216
Open Mon., Thurs., Fri. 9 to 9
Tues., Wed., Sat. 9 to 6
2 BLOCKS WEST OF TELEGRAPH
TILE FLOOR SHOP



HERE'S PROOF
Sears YOU GET LOW, LOW PRICES AT SEARS!

ALLSTATE 36-Month High Voltage Batteries

Stronger Case
Epoxy bonded top and case. Seals won't deteriorate as will asphalt. No messy tar!

Factory Tested
Filled with fluid and tested live to assure you of full power in every cell.

Faster Starts
Through-the-partition connectors rush current thru with less resistance, more power.

Recharges Faster
Less resistance lets battery accept fast charge. Operate all accessories safely.




36-Month Guarantee
Free replacement within 90 days of purchase, if battery proves defective. After 90 days, we replace the battery, if defective, and charge you only for the period of ownership, based on the regular price less trade-in at the time of return, prorated over the number of months of the guarantee.

Fits: BUICK, 63-65 Le Sabre 300 and 340-cu. in., 61-66 Special and Skylark 8-cylinder; CHEVROLET, most 55-66 and compacts; DE SOTO, 56-60; DODGE, 55-66; FORD, many 63-66, also most 60-66 compacts; OLDSMOBILE, 64-66 Jetstar and F-85 8-cylinder; PLYMOUTH, 55-66; PONTIAC, most 55-66; RAMBLER, 56-60; MERCURY, most 65-66, also many 60-66 compacts; STUDEBAKER, 56-60; CHRYSLER, many 56 to 66 models; also other cars including many imports. Buy now and save!

Guaranteed 36 Months
17.99 with Trade
NO MONEY DOWN on Sears Revolving Charge
PHONE SEARS to Order Your High Voltage Battery and to Arrange for Fast, Expert Automotive Service

Check These Automotive Specials!

Brake Fluid Qt. 66¢
Non-corrosive, non-evaporating. Heavy duty. For all cars, trucks.

Carburetor Cleaner 2 for $1
Removes gum deposits from carb. Add to fuel. Works as you're driving.

Tire Air Gauges Each $1
Check pressure on truck. 20-120 lbs. on 4-sided bar. Can fit in pocket.

Let Sears Care For Your Car

Sears Energy-Gap Spark Plugs
Sears price 95¢ ea.
Our best out-performs the leading original equipment plug in power, economy.

Sears Thermo Seat Pads for Winter
Reg. $2.98 $2
Reflects body heat to keep you warm. Ideal for football games, other winter sports.

Why Remove Your Tire to Patch It?
Reg. 29c 15¢
Repair tires while on wheel. Insert vulcanizing patch with special needle.

Solvent for Auto Windshield Washers
Sears price 3 for $1
Cuts grease, road grime for clearer vision. Can't freeze or stain. In 8-oz. container.

SAVE on Additives for Your Car Now

Automatic Transmission Fluid
Reg. 49c 3 for $1
Use for General Motors and Chrysler products. Shop at Sears and save during this sale!

SPECTRUM . . . Sears Motor Oil
Reg. 75c 2 for $1
Reduces motor wear! Anti-acid additives prevent harmful deposits from forming. Sears finest!

Automatic Transmission Fluid
Reg. 49c qt. 3 for $1
This fine transmission fluid was approved by the Ford Motor company for Ford products.

Sears Gas Conditioner
Reg. 19c 8 for $1
Gas conditioner keeps your carburetor and fuel system clean and moisture-free. Use in any car!

Sears Dry Air Filters
Reg. $2.68 $2
Match original equipment. Helps improve engine performance, fuel economy.

Auto Accessories, Perry St. Basement

"Satisfaction guaranteed or your money back" SEARS Downtown Pontiac Phone FE 5-41



Sears



INVISO
NO-LINE GLASSES

Eliminate the Dividing Line On Your Bifocals

Enjoy all the advantages of the finest bifocals. WITHOUT the dividing line in your lenses. These invisible bifocals give you clear, comfortable vision in both the near and far ranges without any annoying jump, blur, distortion. Come in or phone for an appointment.

SEARS OPTICAL SERVICES
✓ Eyes examined, glasses fitted and lenses duplicated by staff optometrists
✓ Frames for your glasses replaced while you wait.
✓ Prescription sunglasses available.

*Sears Optical Department*

Pontiac
154 N. Saginaw
Phone FE 5-4171

Dr. H. Bronson, Optometrist

CHARGE IT!
on Sears Easy Payment Plan

Store Hours: Monday, Thursday, Friday, Saturday 9 to 9
Tuesday, Wednesday 9 to 5:30

MONTGOMERY WARD

# BATTERY SALE

Pontiac Mall Service Center
Daily 9 a.m. to 9 p.m.
Sunday 12 to 5 P.M.

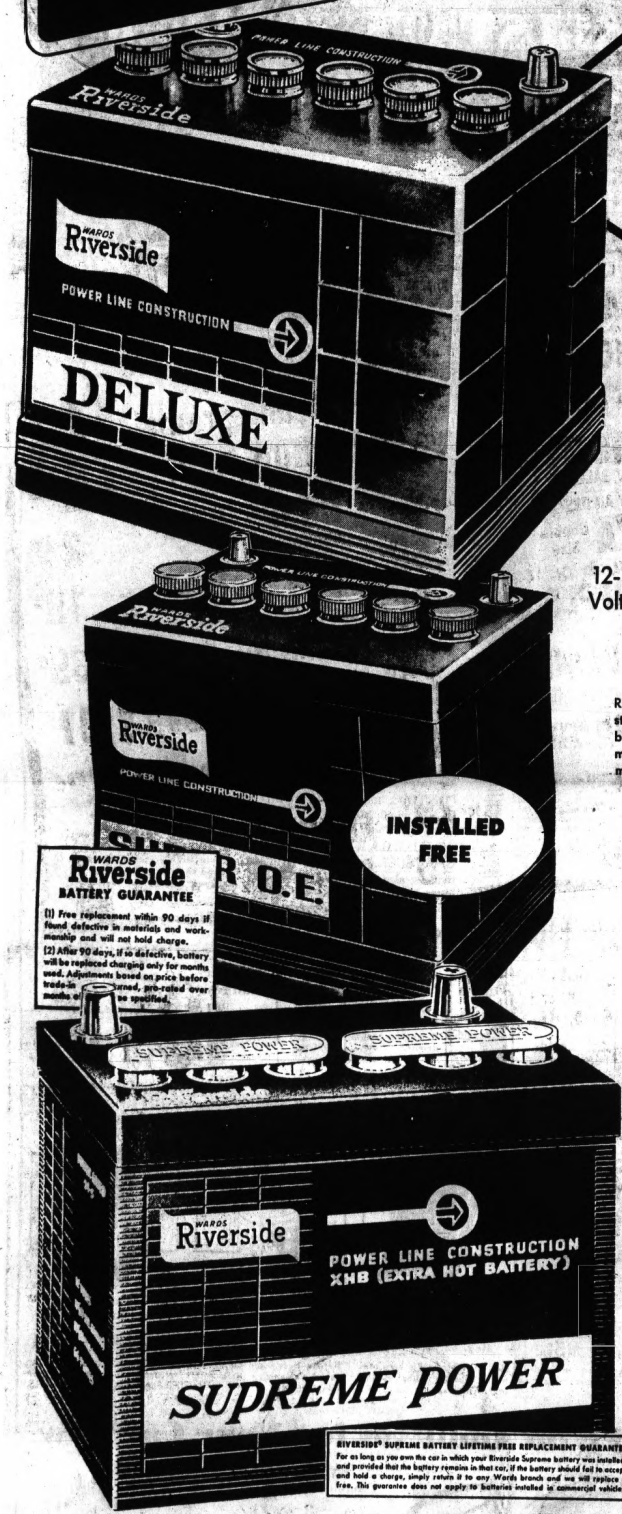


INSTALLED FREE

WARDS Riverside BATTERY GUARANTEE

(1) Free replacement within 90 days if found defective in materials and workmanship and will not hold charge.

(2) After 90 days, if so defective, battery will be replaced charging only for months used. Adjustments based on price before trade-in [illegible] and, pro-rated over [illegible] months [illegible] as specified.

RIVERSIDE® SUPREME BATTERY LIFETIME FREE REPLACEMENT GUARANTEE
For as long as you own the car in which your Riverside Supreme battery was installed, and provided that the battery remains in that car, if the battery should fail to accept and hold a charge, simply return it to any Wards branch and we will replace it free. This guarantee does not apply to batteries installed in commercial vehicles.

## SAVE UP TO $10

## SAVE $4

**Riverside® Deluxe 30 Month Guarantee**

12-Volt **14.99** Exchange

Fits Most Cars

Regular $18.99 Exchange

Riverside's 30 month Deluxe battery gives you dependable starts plus steady current for your electrical accessories. This battery was a great buy before this sale, now you save even more and, as usual, you can count on Wards quality craftsmanship to give you service you can rely on.

## SAVE $4

**Riverside® Super O.E. 36 Month Guarantee**

The Super OE 36-month battery exceeds or meets new car equipment requirements! Get ready for those long summer trips now. Sure starting power at a low price.

**17.99** 12-Volt Exchange

Regular $21.99 Exchange

Fits Most Cars

## SAVE $10

**Just One Battery For The Life Of Your Car**

Guaranteed for the life of your car — we guarantee it! We'll replace it free if it should ever fail for as long as you own your car. Premium quality — rock bottom price.

**19.99** 12-Volt Exchange

Regular $29.99—Exchange

Fits most cars

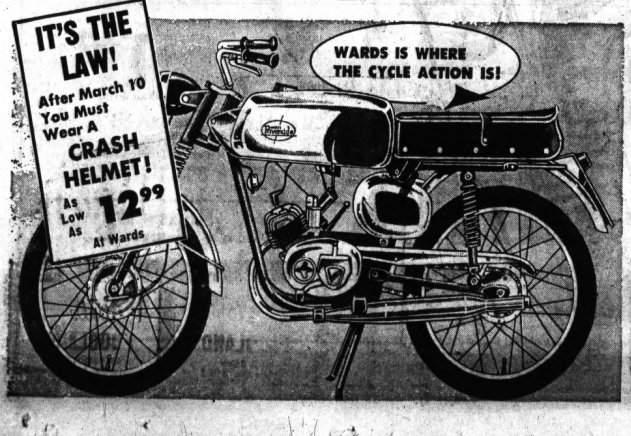


## SAVE $50

**Swingin' Summer Fun Riverside's Got It!**

**$219**

REGULAR $269

Cruise along balmy summer trails this season with our dependable 50cc sport bike. Four-speed gearbox; 120 mpg; seats two. Double your summer fun now at a price that's unbeatable. Hurry in and save!

# ANY SIZE ONE PRICE

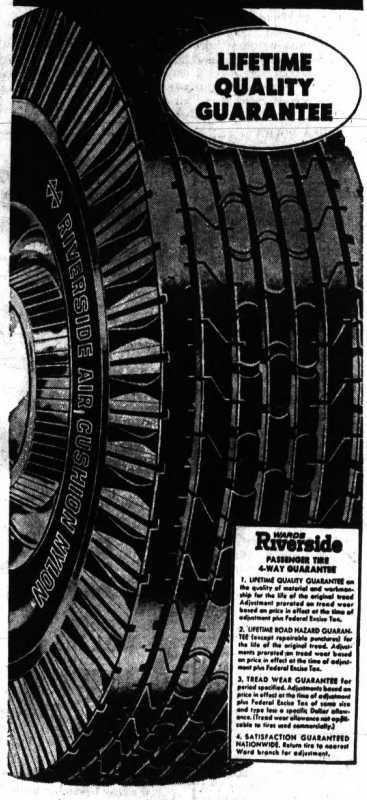


## RIVERSIDE® AIR CUSHION

**TOP MILEAGE AND SERVICE FOR LIGHT DRIVING DEMANDS at a LOW, LOW PRICE**

**$8*** PLUS F.E.T.

TUBELESS BLACKWALL

6.50-13 PLUS 1.80 F.E.T.
7.50-14 PLUS 2.21 F.E.T.
6.70-15 PLUS 2.23 F.E.T.

Here's a good buy on long lasting tires for city transportation. 4 ply nylon cord!

*With tradein tires off your car. Whitewalls $3 more per tire.

## DEAL OF THE YEAR!

LIFETIME WHEEL BALANCING



5 TIRES FOR 5.99

*Here's What We Do!*

Balance 5 tires, then rebalance and rerotate them as often as desired for the life of the tread at no additional charge.

# FOODLAND GOES HAWG WILD ON Pork Prices

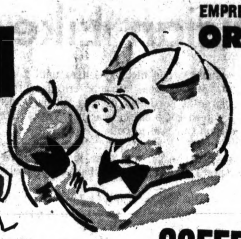

EMPRESS MANDARIN ORANGES 5 11-oz. Cans $1

MAXWELL HOUSE INSTANT COFFEE 6-oz. JAR 79¢

COFFEE MATE 11 Oz. 59¢

MAXWELL HOUSE COFFEE regular or drip grind 3-lb. tin $1.97

LEAN CENTERCUT RIB PORK CHOPS 69¢ lb.



EVERSWEET THICK SLICED BACON 2-lb. pkg. $1.09

Hygrade's Boneless Brisket CORNED BEEF 69¢ lb.

small LEAN MEATY SPARERIBS 49¢ LB.

BOSTON BUTT PORK ROAST 49¢ lb.



LEAN MEATY SLICES PORK STEAK 59¢ lb.

FRESHLY SLICED or CHUNK PORK LIVER 29¢ lb.

Old Fashion Country Style SPARERIBS 49¢ lb.

Hygrade's Sweetenized Sliced BACON 1-lb. pkg. 69¢

Rose Canadian Style BACON BY THE PIECE 99¢ lb.

Franco-American Spaghetti 15¼-oz. 12¢

TENDERLOIN PORTION PORK LOIN ROAST 59¢ lb.

LEAN CUBED BONELESS PORK CUTLETS 79¢ lb.

OUR OWN PORK SAUSAGE 39¢ lb.

## Foods of all Nations



CHEF BOY AR DEE LASAGNA, RAVIOLI, BEEFARONI, SPAGHETTI AND MEAT BALLS 4 15¾ OZ. CANS $1

CHEF BOY AR DEE PIZZA Double Size lb. 13½ oz. 69¢

DOLE HAWAIIAN Qt., 14-Oz. PINEAPPLE JUICE 25¢

DEL MONTE PINEAPPLE GRAPEFRUIT DRINK Qt. 14-oz. 25¢

PLANTER'S Spanish PEANUTS 13½ Oz. 49¢

VLASIC SAUERKRAUT qt. jar 29¢

BAY ENGLISH MUFFINS 9-oz. 6-ct. 19¢

LA CHOY Bean Sprouts lb. CHOW MEIN NOODLES – 3½-oz. 12¢ ea.

CHOP SUEY VEGETABLE lb. 29¢

SOY SAUCE 5-oz. 19¢

BETTY CROCKER NOODLES ROMANOFF 5-¾ oz. 39¢

WISHBONE ITALIAN DRESSING 8-oz. 31¢

SARA LEE GERMAN CHOCOLATE CAKE 13½-oz. 69¢

PATIO FROZEN ENCHILADA beef dinners 12-oz. Pkg. 39¢

BEEF TAMALES 1-lb. 4-oz. 49¢

SPARTAN TOP QUALITY BUTTER LB. PRINT 69¢

CHICKEN OF THE SEA TUNA CHUNK STYLE 6½ Oz. Can 25¢

BROADCAST CORNED BEEF HASH 15-½ Oz. 39¢

SEND FOR 10% CASH REFUND ON EVERYTHING YOU BUY IN THIS STORE* when you mail one cash register tape with: 2 CHEER BOXTOPS Plus 2 JOY LABELS



59¢ Giant—3 lbs., 6 oz. 49¢ Pint, 8-oz.

MAXIMUM REFUND $2.00 IN CASH

SEE ORDER BLANK FOR COMPLETE DETAILS

HURRY-OFFER EXPIRES MARCH 1, 1967

*NOTE: NOT ALL ITEMS ARE ADVERTISED. CIGARETTES AND CIGARS EXCLUDED. ONE REFUND PER FAMILY. VOID WHERE PROHIBITED, TAXED OR RESTRICTED AND MAY NOT BE CLAIMED.

GREEN GIANT CREAM STYLE 16-oz. NIBLETS WHOLE KERNEL 12-oz. CORN 6 cans for $1

Kitchen sliced or French style GREEN BEANS OR GARDEN FRESH PEAS 5 1 lb. cans $1 Mix or Match

Chiquita U.S. No. 1 BANANAS lb. CABBAGE lb. RADISHES pkg. GREEN ONIONS bunch 10¢ each

U.S. No. 1 Michigan Delicious APPLES 4 lb. bag 49¢

U.S. No. 1 Michigan POTATOES 20 lb. bag 77¢

BORDEN'S SOUR CREAM 39¢ pint

KRAFT PLAIN or PIMENTO VELVEETA CHEESE 2-lb. PKG. 79¢

Borden's COTTAGE CHEESE 19¢ lb. ctn. Small or Large Curd

SPARTAN USDA FANCY ORANGE JUICE 8 6-oz. cans $1

W. BRAND SMELT cleaned pan ready 29¢ lb.

SPARTAN CRINKLECUT IDAHO FRENCH FRIES 2-lb. Bag 29¢

Dawn Fresh Mushroom STEAK GRAVY 5¾-oz. 10¢

Pet Evaporated MILK 14½-oz. 15¢

Sta-Flo SPRAY STARCH Pint, 6 oz. 49¢

AERO WAX 13¼-oz. 99¢

BUFFERIN $1.39 Size 100-Ct. 99¢

KOTEX Sanitary NAPKINS Regular or Super 12 ct. 3 for $1

Kleenex White or Ass't Colors FACIAL TISSUES 125 2-Ply 6 for $1

EMFAMIL liquid concentrate 13 Oz. 25¢

NABISCO OREO CREAM COOKIES lb. box 49¢

DEMING RED SOCKEYE SALMON lb. tall can 79¢

HUNT'S WHOLE Unpeeled APRICOTS lb. 14-oz. CAN 25¢

MAXWELL HOUSE COFFEE Complete Percolator Pack 1 lb. $1.79

SALE DATES Thurs., Feb. 9 thru Wed., Feb. 15 Including Sunday Feb. 12

HUNT CALIF. YELLOW CLING HALVES or SLICED PEACHES 1 LB. 13-oz. 23¢

OVEN FRESH Lumber Jack 1¼ lb. or RAISIN 1 lb. BREAD 29¢

We Reserve the Right to Limit Quantities

FOODLAND

Atlas FOODLAND 20 E. WALTON Mon. thru Sat. 9 'til 9

D&W FOODLAND 1005 ORTONVILLE RD. Mon. thru Sat. 9 'til 9

L.S. FOODLAND LAKE ORION Mon. thru Sat. 9 'til 9

Tenuta FOODLAND 3515 SASHABAW Mon. thru Sat. 9 'til 9

# Indira Gandhi a Politician Like Her Father

NANDED, India (AP) — The twin-engine DC3 touched down gently on the bumpy grass landing strip in this farming community in southeastern India, sending a cloud of dust over 10,000 persons waiting patiently in 100 degree heat for a brief glimpse of their prime minister.

The crowd, held back by police with bamboo clubs, tried to surge forward as the door of the Indian Air Force plane opened.

Then, as the smiling, sari-clad figure appeared in the doorway, her hands cupped in front of her in the traditional Indian "namaste" greeting, the villagers began shouting over and over:

"Indira Gandhi zindabad (long live)!"

"Indira Gandhi ki jai (victory to)!"

Local officials draped garlands over her shoulders. Photographers pushed and shoved each other.

Another grueling day of campaigning had begun on behalf of her ruling Congress party.

In 16 hours, ending at 11:30 p.m., she would travel by plane and car, addressing nine public rallies and making countless roadside stops to talk with people outside their mud-walled huts.

★ ★ ★

Since Jan. 1, Mrs. Gandhi, 49, has maintained this schedule almost daily. Her goal is to visit all 17 states before the week-long national elections start next Wednesday.

Three months ago, she had a serious cold that forced her to cancel appointments for several days. But now she shows no signs of ill health as she works 18-hour days, combining campaigning with day to day administration.

**15-YEAR PACE**

"I've been keeping this pace for 15 years," she says, "so it is about time I got used to it." Wherever she travels, she evokes memories of her father, Jawaharlal Nehru, who often addressed rallies past midnight and dictated letters until 2 a.m.

"Mrs. Gandhi attracts crowds just as large as her father used to, although more women come out to hear her," says Nathu Ram, an aide to both.

★ ★ ★

Like Nehru, she tries to make India's peasants feel that they have an important role.

"Who makes history today?" she asked 15,000 people who gathered in Nagpur.

**THE PEOPLE**

"In the old days, it was the kings and queens. But today it is you, the people. And if there is to be a beautiful story written about India in the years ahead, it will be because of your doing."

And always, there is a special appeal to the women, who by tradition sit in their own sections at the rallies.

"I know that with prices rising, most of the economic difficulties must be borne by the women, who have to care for their children and feed their families," Mrs. Gandhi says clutching a microphone but seldom gesturing.

"For thousands of years, the women of India have shown they can face difficulties, and they have helped India progress. I thus appeal to today's women to make a special effort to understand the problems of the day, so that we can move ahead with greater determination.

**HARD TIMES**

"I am not showing you an easy road, for there are only hard times ahead of us now.

"And I don't say the Congress party has not make mistakes, has not done wrongs. Some people have told us that the Congress tree bears no fruit. Well, the way to get fruit is not to cut down the tree."

★ ★ ★

With a tide of Hindu revivalism in the wake of agitation for a nationwide ban against the slaughter of cows, Mrs. Gandhi pleads for religious unity.


## ★ NOTICE ★

**TO THE PROPERTY OWNERS OF INDEPENDENCE TOWNSHIP**

A 4% (four per cent) penalty will be added to all unpaid property and personal taxes. Beginning on the date of Thursday, February 16, 1967.

Kenneth L. Johnson
INDEPENDENCE TOWNSHIP TREASURER



MONTGOMERY WARD

# Your color-cued closet organizers

MORE SPACE, NEW BEAUTY FOR YOUR WARDROBE

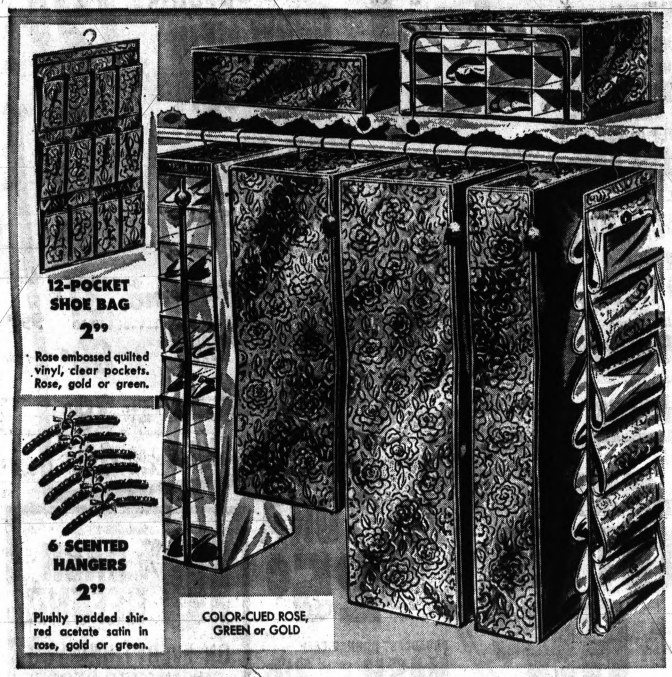

**12-POCKET SHOE BAG** 2.99
Rose embossed quilted vinyl, clear pockets. Rose, gold or green.

**6 SCENTED HANGERS** 2.99
Plushly padded shirred acetate satin in rose, gold or green.

COLOR-CUED ROSE, GREEN or GOLD

**TAILORED "OPEN-DOOR" GARMENT STORAGE BAGS**

3.99
3 SIZES, EACH

"CHARGE IT" AT WARDS

Keep all your clothes dust and dirt free. Electronically quilted, full-length heavyweight vinyl bags in an embossed rose pattern, with no-tilt drop frames, pom-pon pulls and metal reinforced grommets at top to prevent rips. Jumbo suit holds 8; regular dress holds 8; jumbo dress holds 16.

10-shelf shoe bag, kraftboard shelves.....3.99
Shoe-bag file for 9 prs. shoes, 6 bags.....3.99

**ON THE TOP SHELF**

Jumbo-size zip blanket bag for 2 comforters or 3 blankets. Rose-embossed quilted vinyl... 2.99

12-compartment shoe chest fits on shelf or floor. Rose-embossed quilted vinyl..... 5.99



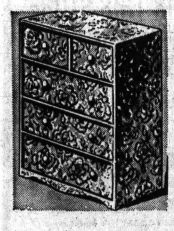

**ROSE-EMBOSSED 5-DRAWER CHEST**
9.99 BUY NOW
Quilted vinyl on wood frame, padded top, white lined drawers, scallop bottom. Rose, gold, green. Assembled.

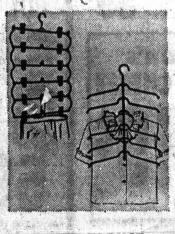

**6-TIER BLOUSE OR SKIRT RACKS**
79¢ EACH REG. 99c
Holds 6 blouses or skirts in space of one. Chrome plated steel, plastic tips. Skirt rack with spring-lock clips.

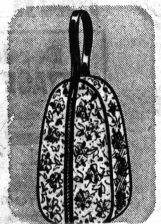

**Shoe tote bags—a winter necessity**
1.66 REG. 1.99
Special buy! Wear boots, carry your shoes in roomy totes. Choose from many hues, handles, fabrics.

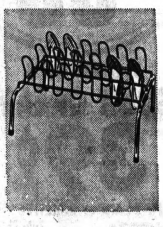

**OFF-THE-FLOOR RACK FOR SHOES**
1.99 REG. 2.39
Save now... while you keep closet floors neatly organized. Holds 9 pairs. Chrome plated tubular steel frame.

**YOUR CHOICE OF 1 HOUSEHOLD NOTION FREE***
**WITH A $5 PURCHASE OF ANY ITEMS ON THIS PAGE**



Folding dryer with clothespins. For home or travel.
Set of 3 slide-away drip-dry folding hangers.
Shower pocket in vinyl attaches to shower rod.
Set of 2 metal belt rings save space in your closets.
Lint remover in new jumbo size. Perforated sheets.
Set of 3 see-thru vinyl shoulder covers for protection.

*When purchased separately..... 99c each

# Spring fashion fabrics

YOU SAVE ON EASY-CARE
BOUCLE SUITING
1.44 YARD

**1" Boucle Suiting**
Rich textured rayon-acetate homespun boucle, perfect for dresses or suits, new costume looks. Choice of new spring colors. 44". 1.44

WHY WAIT TO BUY THE THINGS YOU NEED? SAVE NOW—JUST SAY "CHARGE IT"

PONTIAC'S LARGEST SELECTION

# REMNANT ASSORTMENT 50% OFF

...you'll like Wards Pontiac Mall
OPEN MONDAY THRU FRIDAY 10 A.M. TO 9:00 P.M.
SATURDAY 9:30 A.M. TO 9:00 P.M.
SUNDAY 12 NOON TO 5 P.M. • 682-1940



AP Wirephoto

SURFERS IN ACTION — Surfers were out in force this week at Miami Beach as the temperatures climbed into the 80s. Farthest from their minds were the big snow storms up north.

# U.S. War Dead Dip, Wounded Increase

SAIGON, South Vietnam (AP) — The number of Americans killed in action in Vietnam last week dropped slightly, but the number of wounded increased, the U.S. command reported today. Both the South Vietnamese and enemy dead increased.

The U.S. command said 117 Americans were killed, 920 were wounded and 11 were missing or captured. The figures the week before were 131 killed, 822 wounded and six missing.

South Vietnamese military headquarters reported 170 government troops killed last week, compared with 157 the previous week. Twenty-six government soldiers were listed as missing or captured; there were 17 the week before. The Vietnamese do not report their wounded.

Enemy casualties were reported at 1,309, a rise from 1,256 the week before. Vietnamese spokesmen said 276 enemy soldiers were captured last week.

**OTHER FORCES**

Other allied forces reported 38 men killed, 53 wounded and none missing or captured last week. The week before there were 15 killed, 42 wounded and none missing.

It was one of the heaviest weekly casualty tolls for South Korean, Australian and New Zealand forces.

* * *

There were no major battles during the Jan. 29 — Feb. 4 period covered in the casualty reports. Scattered clashes erupted across the country and then died out, typical of many of the weeks in the war here.

The latest casualty reports raised the number of Americans killed in the Vietnam war to 7,246 and the total wounded to 41,719, by unofficial tabulation. Of those killed, 582 have died since the start of this year.

**U.S. STRENGTH**

U.S. military strength in South Vietnam reached 410,000 last week, an increase of 6,000 men over the previous week, the U.S. command announced.

Most of the increase — 5,000 men — was in the Army and apparently represented the filling out of the U.S. 9th Infantry Division, the last major organization to arrive in the country.

The figures are a net increase and do not include military personnel reaching South Vietnam as replacements.

The strength figures announced for other allied forces and for the enemy remained the same as the previous week.

They were: other allied forces — 53,000. South Vietnam — 623,000. Enemy — 284,000.

# Excessive Use of Pain-Killers Can Be Fatal

By Science Service

WASHINGTON — Excessive use of pain-killers has been tied to sometimes fatal kidney disease by scientists in Scotland and Australia.

In Scotland, Dr. L. F. Prescott of Aberdeen University reported 36 cases of kidney disease among patients taking preparations that contain phenacetin, often in combination with codeine.

**Ten of the patients, who had been taking an average of 10 such tablets daily, died.**

Dr. Prescott said one unusual aspect of his study is that one-third of the patients were taking the nonprescription drugs for the wrong reasons.

* * *

Usually used for relief of tension headache or arthritis, these patients used the phenacetin-containing pills variously as pep pills, sleeping pills and narcotics.

**HIGHER INCIDENCE**

In Australia, the incidence of kidney disease is higher than anywhere in the world, according to Dr. Priscilla Kincaid-Smith, who attributes the phenomenon partly to the climate but primarily to Australians' excessive use of pain-relieving drugs.

* * *

"It is important to note that evidence from recent autopsies showed that 5 per cent of cases took a lot of pain-killing drugs during their lifetime," she said, and even when kidney disease was not cited as the direct cause of death, it is likely that papilliary necrosis or tissue death was a contributing factor.

# Relics Uncovered

BRIDGEPORT, Conn. (AP)—Excavating crews digging out the path of the Route 25 expressway have unearthed Indian trinkets and relics of colonial times, among them pre-Revolutionary coins.

The area in which work is being carried out was the general location of the Algonquin Indian tribe's old stamping grounds, historians say.


FOR YOUR SWEETHEART

She'll Love These Specials

ACRILIC FIBER MOSS GREEN
Reg. $7.95 $6.95 sq. yd.

VINYL ASBESTOS TILE
12x12 Reg. 16c 14c ea.

ADVANCE Floor Decorators
4712 W. WALTON
½ BLK. EAST of DIXIE HWY.
Drayton Plains 674-0421
Open Mon. & Fri. 'til 9



FOURTH WEEK OF CONNOLLY'S JEWELERS

# REMOVAL SALE!

Further Reductions – Save 50% (1/2) on Almost Everything on Display

BARGAINS - BARGAINS ON BARGAINS

THE NATION'S FINEST JEWELRY AT THE BEST POSSIBLE VALUE

We don't want to move a single piece so everything is on sale except a few manufacturer's restricted items. Every piece is marked with the original price and shows each mark down as it is being made. Come in, it is your opportunity to get the finest quality items at the best value ever.

## DIAMONDS

| | | |
|---|---|---|
| Ladies' 1½ ct. pear shape diamond with baguettes | 1375. | 1000.00 |
| Ladies' two 1½ ct. diamonds with 13 diamond wedding band | 1125. | 950.00 |
| Ladies 3-ct. set in platinum with baguette | 6500. | 5000.00 |
| Ladies' 6 diamonds yellow gold fancy wedding band | 150. | 75.00 |
| Ladies' nine diamond yellow gold fancy wedding band | 250. | 125.00 |
| Ladies' white gold ½ ct. engagement set with baguettes | 300.00 | 199.00 |
| Ladies' white gold ½ ct. 3 dia. eng. ring with fit in wedding band | 250. | 199.00 |
| Ladies' white gold 1/5-ct. in very modern setting | 195. | 130.00 |
| Ladies' yellow gold "7" diamond dinner ring | 295. | 199.00 |

## DIAMOND SPECIALS

| | | |
|---|---|---|
| 14K Gold Orchid Pin with diamond | 79.50 | 43.60 |
| 14K Gold Circle Pin, 10 diamonds 1-ct. total | 495. | 325.00 |
| Ladies' white gold genuine blue sapphire and diamond wedding ring | 350. | 269.00 |
| Ladies' white gold diamond drop earring | 250. | 179.00 |
| Matching Diamond Necklace | 175. | 124.00 |
| White gold diamond and genuine ruby circle pin | 850. | 450.00 |
| Yellow gold diamond and pearl bracelet | 112. | 65.00 |
| White Gold Nine Diamond brooch | 275. | 138.00 |

## RINGS 1/2 OFF

| | | |
|---|---|---|
| Ladies' yellow gold rose with opal | 29.50 | 15.00 |
| Ladies' yellow gold genuine turquoise | 39.95 | 19.50 |
| Ladies' yellow gold genuine ruby | 75.00 | 37.50 |
| Ladies' yellow gold genuine jade | 25.00 | 12.50 |
| Ladies' yellow gold smokey topaz | 77.00 | 38.50 |
| Gents' genuine black star sapphire in white gold | 115.00 | 55.00 |
| Gents' yellow gold onyx initial | 29.95 | 15.00 |

## WATCHES

| | | |
|---|---|---|
| Ladies' 14K white gold diamond watch | 137.50 | 72.40 |
| Ladies' 14K white gold diamond watch | 225.00 | 119.88 |
| Ladies' 14K white gold diamond watch | 192.50 | 99.40 |
| Ladies white gold cord band | 54.95 | 41.00 |
| Ladies' yellow gold sport watch | 49.95 | 30.00 |
| Ladies' Stainless Steel Nurses Watch | 39.95 | 27.50 |
| Ladies' yellow gold eight diamond brand name | 250.00 | 175.00 |
| Ladies' white gold 2-diamond ¼ ct. | 400.00 | 270.00 |
| Gents' white gold diamond dial dress | 125.00 | 80.00 |
| Gents' veri thin automatic | 79.50 | 45.00 |
| Gents' 14K yellow gold automatic calendar | 185.00 | 90.00 |
| Gents' 14K yellow gold dress | 69.95 | 36.00 |

## RINGS – Miracle Mile

| | | |
|---|---|---|
| Ladies' 14K gold Genuine ruby and sapphire ring | 110.00 | 59.50 |
| Ladies' 14K gold 3 genuine ruby ring | 55.00 | 38.50 |
| Ladies' 14K gold Jade and ruby ring | 85.00 | 55.00 |
| Ladies' 14K gold sapphire and ruby ring | 59.00 | 39.00 |
| Ladies' 14K gold genuine topaz and 10 diamonds | 299.00 | 186.00 |
| Ladies' 14K gold ruby and 3 diamond ring | 85.00 | 46.00 |
| Gents' White Gold blue star sapphire Linde | 95.00 | 57.00 |
| Gents' black and white cameo ring | 39.75 | 22.50 |
| Gents' 14K gold black onyx ring | 145.00 | 79.60 |

## MEN'S JEWELRY

| | | |
|---|---|---|
| White gold diamond cuff links | 50.00 | 25.00 |
| Yellow gold pearl cuff links | 39.50 | 21.00 |
| White gold genuine jade | 22.50 | 16.00 |
| Yellow gold elks cuff links and tie tack | 16.50 | 8.25 |

## SILVER HOLLOWARE

| | | |
|---|---|---|
| Silver plated thermo serv 2 qt. serving dish | 37.50 | 27.00 |
| Combination Well and Tree Divided Tray and Platter | 17.95 | 9.00 |
| Water Pitcher | 29.50 | 18.00 |
| Gallery Tray | 15.00 | 7.50 |
| Round Center Piece | 6.50 | 3.95 |
| Well and Tree Platter | 10.95 | 4.95 |
| Large Round Tray | 14.50 | 7.00 |
| Covered Vegetable Dish | 17.50 | 9.95 |

## COFFEE AND TEA SETS

| | | |
|---|---|---|
| 5-pc. with tray silverplate | 81.00 | 49.95 |
| 4-pc. with tray silverplate | 169.00 | 99.95 |
| 4-pc. with tray | 215.00 | 119.00 |

## LADIES' JEWELRY

| | | |
|---|---|---|
| Ladies 14K gold brooch, genuine rubies and diamonds | 110.00 | 62.00 |
| Ladies' 14K gold circle pin 2 genuine Amethyst stones | 69.50 | 37.40 |
| Ladies' 14K white and yellow gold pin, 1 cut pearl | 39.50 | 25.95 |
| Ladies' 14K gold circle pin, 7 culture pearls | 100.00 | 61.60 |
| Genuine Garnet Necklace | 75.00 | 45.00 |
| Genuine Amethyst cross with diamond in 14K gold | 100.00 | 60.00 |
| Turquoise and coral 14K gold brooch | 75.00 | 39.00 |

ALL 14K GOLD AND PEARL, JADE, SAPPHIRE RUBY AND DIAMOND JEWELRY 50% OFF

## SILVERPLATED FLATWARE

| | | |
|---|---|---|
| Service for 8 | 99.95 | 50.00 |
| 53-pc. service for eight with chest | 145.00 | 75.00 |
| 52-pc. service for eight with chest | 100.00 | 60.00 |
| 52-pc. service for eight with chest | 129.95 | 62.00 |

ALSO SETS OF STAINLESS UP TO 40% OFF

PIERCED EARRING 50% OFF

Connolly's JEWELERS

16 W. Huron St., Downtown
Phone 332-0294 Open Friday Evening

2203 S. Telegraph–Miracle Mile
Phone 332-8391 Open 10 A.M. to 9 P.M. Friday and Saturday – 12 Noon to 9 A.M. Week Days

• Charge
• Layaway
• Michigan Bankard

*We cannot guarantee that one-of-a-kind articles listed are available in both stores but they are in one or the other, so we invite you to shop both locations – come early; don't wait!*

ODD LOTS OF MISCELLANEOUS ITEMS ON CENTER TABLES REDUCED 50%

For Immediate Disposal
Come in While They Last

YOU CAN CHARGE ALL YOU WANT . . . HOWEVER, LAYAWAYS ARE RESTRICTED TO 30 DAYS

*Boxing and Gift-Wrapping are Extra*

–ALL SALES FINAL–

# Here's How to Recognize a Peace Feeler

By DICK WEST
United Press International

WASHINGTON — During almost all of February thus far, there have been recurring rumors and reports that Hanoi was putting out peace feelers.



Whether there is any substance to this talk remains to be seen. It did, however, start me to wondering just how you go about recognizing a peace feeler when you get one.

WEST

Apparently it is considered bad form for one country to address a peace feeler directly to another country. They are handled more like junk mail.

**The practice seems to be to address them to "occupant" and hope that one will arrive**

It is also bad form to use identifying labels and tags, such as "peace feeler—do not fold, spindle or mutilate."

* * *

Let's assume that Hanoi did want to unleash a peace feeler. I imagine the procedure would work something like this:

At a diplomatic reception in Warsaw, the third secretary of the North Vietnamese embassy would draw a Polish official aside and casually denounce the United States as a "warmongering, bloodthirsty, neocolonialist aggressor."

**HE'D WONDER**

The Polish official would say to himself, "I wonder what he meant by that. Could he be trying to tell us something?"

**He would relate the incident to the French ambassador, who would report it to Paris. There the third secretary's comment would be compared with the latest official denouncement by Ho Chi Minh.**

This would show a slight variation, Ho having described the United States as "warmongering, blood-thirsty, imperialistic aggressor."

* * *

The French would point this out to the British Foreign Office as an indication of a shift in Hanoi's position. The British would then tell Bobby Kennedy they had reason to believe the Communists were ready to begin negotiations.

**BRITISH VIEW**

Kennedy would pass along the British view to someone he knew in the State Department, who would leak it to the press. Queries would be made at the White House, which would deny any peace feelers had been received.

* * *

Thus Hanoi would learn from U.S. newspapers that the peace feeler it launched in Warsaw had been duly transmitted.

If peace feelers do in fact travel in this manner, there is always a chance one side will misunderstand the other side's invective and they will stumble into peace.

# If All Get Preschool Training, the Program Must Be Flexible

By Leslie J. Nason, Ed. D.
University of Southern California

Operation Head Start has been generally successful in preparing disadvantaged children for entry into traditional school programs. And there are some who now want to make school compulsory for ALL children, starting at age 3 or 4!



DR. NASON

However, before a move is made to lower the starting school age for all children, a thorough study should be made of the developmental needs of preschool children from widely varying home backgrounds.

**Indeed, such a drastic change poses several questions.**

Is something that compensates for lack of early training among the disadvantaged needed by the child from an average home?

* * *

Do all children of this age need the same out-of-home training?

If preschool schooling is to be compulsory for ALL, what happens to the concept of compensatory training for children who are victims of poverty? If all children are forced into standarized programs at preschool age, would it not widen rather than close the gap between the advantaged and the disadvantaged? Would not the disadvantaged children be even less able to compete successfully than they are under present circumstances?

**In the ideal edudational program, every preschool child would be given the training he needs in preparation for his future schooling the most efficient manner possible.**

If a program could be developed in which each child is given the opportunity to further develop skills and attitudes in the areas in whch he is lagging, the whole program would be compensatory in fact.

An only child from a home with literate parents who have helped him develop language skills might need the association with other children or freedom of speech and action that often are associated with nursery school.

* * *

Another child might well need experience more nearly parallel to what the first child received at home. In his home environment, his primary experience consisted of living with other children. His lack was experience in the more formal use of language gained through conversation with adults.

# New Bowling Pin Is Metal

By Science Service

WASHINGTON — A metal bowling pin designed to sound like wood when hit was patented this week by Fred E. Satchell and William L. Jolitz and assigned to Brunswick Corp.

Metal pins should have advantages of durability and ease of manufacture over wooden pins, but the noise factor, as well as the way they bounce, are objectionable.

The patent, No. 3,301,560, claims to have eliminated the metallic ring by putting foam material in a hollow metal core. The bounce characteristics are also like those of wood, according to the patent.


ALL NEW 1967 ZENITH®
DESIGNER COMPACT CONSOLE
COLOR TV
BIG NEW 227 SQ. IN. PICTURE



SO SLIM AND TRIM IT FITS ALMOST ANYWHERE!
The ASBURY • X4222W
Handsome Danish Modern styled "no-boy" cabinet with modern Scandia base. In genuine oil finished Walnut veneers and select hardwood solids. 6" Oval twin-cone speaker.
$549.95

THE FINEST IN BLACK & WHITE TELEVISION.
Zenith, Portable, Model X1910C, with FREE STAND
$129.95



ALWAYS DISCOUNT PRICES
SWEET'S RADIO & APPLIANCE
30 DAYS SAME AS CASH
422 West Huron FE 4-5677
Open Monday and Friday Evenings 'til 9 p.m.



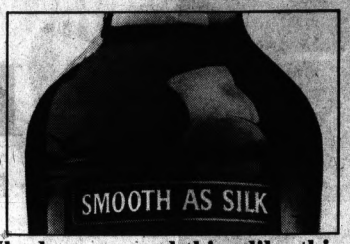


Why keep a good thing like this...

all bottled up?

Kessler doesn't belong in a bottle. Not when there's a glass and a little ice in the vicinity. For on the bottle Kessler can only claim "Smooth as Silk". But in the glass it can prove it.

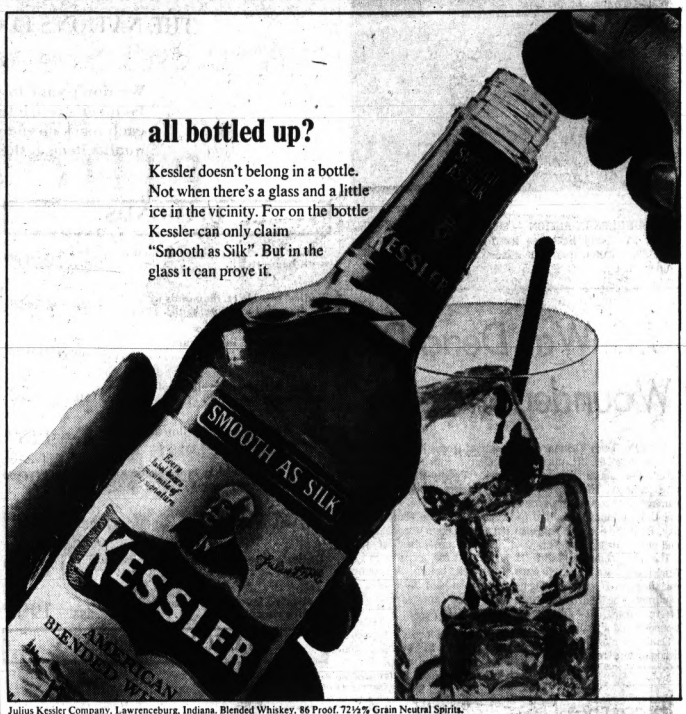


Julius Kessler Company, Lawrenceburg, Indiana. Blended Whiskey. 86 Proof. 72½% Grain Neutral Spirits.

Kessler the Smooth as Silk Whiskey. Full 86 Proof. STILL ONLY $1013 ½ Gallon Code 9288 $409 ¼ Gt. Code 448 Sales Taxes Included



CARPET CARNIVAL!

SAVE TODAY!
JUST ARRIVED! TRUCKLOADS OF THE NEWEST 1967 STYLES

ALL 7 BIG STORES OPEN DAILY 9 to 9
SUNDAY 11 a.m. to 7 p.m.

SEE THE LATEST COLORS FOR SPRING!
SNEAK PREVIEW! We have just received our first shipments of 1967 colors, styles and textures. And they are TRULY SPECTACULAR! If you've been waiting for "something new"—COME IN NOW! The variety has never been bigger—the values never better.
MORE STYLES IN 15' WIDTHS FOR FEWER SEAMS!
INSTANT INSTALLATION!

RANDOM-TEXTURED NYLON
Choose from 16 colors in the NEW 1967 STYLE! Thick continuous filament nylon pile. With double-jute back for extra wear.
FIRST QUALITY! 4.48 Sq. Yd.

HEAVY "501" NYLON EMBOSSED
A stunning new design loomed with premium-quality nylon pile in 12 gorgeous colors. Heavy jute back.
FIRST QUALITY! 5.66 Sq. Yd.

FLUFFY NYLON PLUSH
Soft as whipped cream—and just as thick. This truly luxurious fluffy plush nylon pile comes in 22 decorator colors.
FIRST QUALITY! 3.84 Sq. Yd.

TIP-SHEARED ACRYLIC
The effect of this cut—and uncut—acrylic pile is pleasing to the eye no matter what the decor it is used with. An $8.95 value if regular.
5.44 Sq. Yd.

RICH NYLON TWEED
A sensational value at this low price! The tweed-effect continuous filament nylon pile comes in 7 new colors.
FIRST QUALITY! 3.28 Sq. Yd.

PEBBLE-TEXTURED NYLON
Attention bargain hunters! This exciting new style is one of the greatest values in our stores. Comes in 12 stunning colors.
FIRST QUALITY! 3.18 Sq. Yd.

PREMIUM NYLON TWEED
Luxurious spaced-dyed nylon pile comes in a rainbow of colors. A superb value! Choose from a rainbow of new colors.
FIRST QUALITY! 4.96 Sq. Yd.

17 COLORS! NYLON HI-LO
Very special! If you are looking for nylon pile carpeting that combines beauty with carefree wearability, this one's the one!
FIRST QUALITY! 3.68 Sq. Yd.

NO MONEY DOWN - 3 YEARS TO PAY

SPECIAL! COMMERCIAL-GRADE TWEED
Just arrived! Thickly-tufted 100% continuous filament nylon pile loomed for EXTRA-DUTY service! Heavy jute back. Nine colors.
FIRST QUALITY! 4.44 Sq. Yd.

CARPET CENTER

CONVENIENT Shop-At-Home Service
Can't get out to shop? We will bring a CARLOAD of samples right to your home. Absolutely no obligation!
PHONE: FE 5-5000

IN PONTIAC 3127 W. HURON Nr. Elizabeth Lk. Rd. FE 5-5000
IN LIVONIA 30830 PLYMOUTH West of Middle Belt 421-5116
IN WARREN 13011 E. 8 MILE Near M-97 PR 8-1111
IN SOUTHGATE 13676 EUREKA Nr. Southgate Ctr. 282-2255
IN SOUTHFIELD 21170 W. 8 MILE Near Evergreen 357-4035
IN MT. CLEMENS 1910 S. GRATIOT Next to Sinclair Bridge 468-3300
IN TOLEDO 5574 MONROE West of Talmadge 882-3640

# Feb. 14 Valentine Gifts

## Wouldn't She Really Rather Have A BUICK

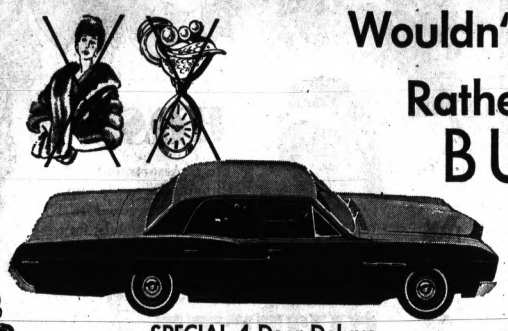

- V8 Engine
- Radio R/Speaker
- Tinted Windshield
- Remote Control Side View Mirror
- Deluxe Wheel Covers
- Automatic Transmission
- Windshield Washer
- Door Guards
- Light Group and Electric Clock
- Custom Chrome Moulding

SPECIAL 4 Door Deluxe

**OLIVER BUICK**

210 Orchard Lake Ave. at Williams FE 2-9101

$2,619

Plus $107.72 For Tax, Title Transfer

## Select HER Valentine Heart

FROM OUR BEAUTIFUL DISPLAY OF PANGBURN'S Hearts

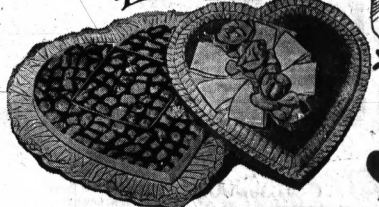

### Milk-and-Honey Chocolates

Say to your Sweetheart, "I love you," with a beautiful Valentine Heart packed with her favorite Pangburn's Chocolates, the luxury chocolates made with Milk and Honey.

*Reserve your Heart NOW... $2.25 to $12.50.*

**PERRY Pharmacy**

5 GREAT STORES

*Charge account service—Pay all utility bills at any Perry Pharmacy*

PONTIAC—689 East Blvd. at Perry FE 3-7152
PONTIAC—1251 Baldwin Near Columbia FE 3-7057
BIRMINGHAM—597 S. Adams Next to A & P MI 7-4470
WATERFORD—3417 Eliz. Lk. Rd. at M59 FE 8-8248
TROY—2870 W. Maple—Somerset Plaza MI 7-7010

## Color me color.

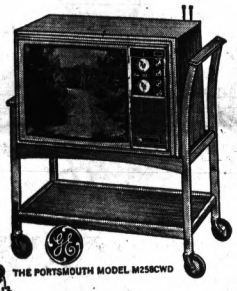

THE PORTSMOUTH MODEL M258CWD

serves color like tea . . . from a cart

- Matching Roll Around Cart included
- 19" overall diagonal picture tube
- Illuminated channel window
- Simplified color tuning feature : "Meter Guide", Tuning Meter/ "Magic Memory color controls.

419.95

**HAMPTON ELECTRIC COMPANY**

825 W. Huron FE 4-2525

All wrapped up in ribbons and bows— a gay, bright shoe for pretty girls. And we make sure they fit as well as they look.

THE STRIDE RITE SHOE

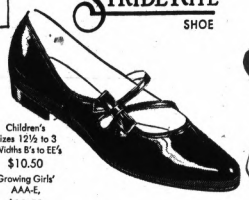

Children's Sizes 12½ to 3 Widths B's to EE's $10.50

Growing Girls' AAA-E, $11.50

**STAPP'S**

Shoe Store
931 W. Huron at Telegraph

Shoe Store
418 N. Main St. — Rochester

(For Evening hours call 332-3208)

## Select the Very Finest . . . FOR YOUR VALENTINE



*Bluebird* DIAMOND RINGS
Worn with pride by generations of brides



*Bluebird* Quality Cultured PEARLS

Girard Perregaux WRIST WATCHES

FRED N. Pauli CO.

*The Store Where Quality Counts*

28 W. Huron St. FE2-7257

## HAVEAHEART

give her a Whirlpool DISHWASHER

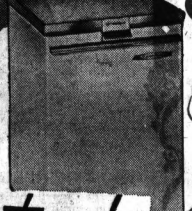

Petal pink and pretty hands, dishes twice as clean . . . all from RCA'S Whirl-away action. The French have a word for it . . "An affair of the heart". Here's an automatic dishwasher your favorite girl will fall in love with. Super Wash. Jet Action uses hotter water to get everything from greasy pots and pans to gentle crystal clean.

Priced As Low As $129.95

**Bill Petrusha AND SONS**

Tel Huron Shopping Center FE 3-7819

1550 Union Lk. Rd., Union Lake 363-6286

## LONELY??

"Let Me Be Your Valentine"

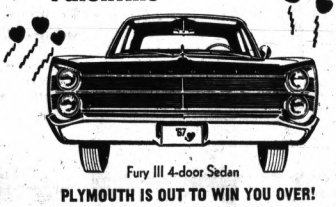

Fury III 4-door Sedan

PLYMOUTH IS OUT TO WIN YOU OVER!

And once you're behind the wheel of this baby — you can pretty well call your own shots. Don't be a loser — join the winners. Only quiet, timid salesmen on duty.

*Cy Owens*

OAKLAND CHRYSLER-PLYMOUTH, 724 Oakland Ave., Pontiac

## CRYSTAL MT. LODGE

Short Ski Week



Mon., Tues., Wed. $49.00 Per Person

- LIFT
- SKI LESSONS
- MEALS
- LODGING

For Reservations Call
Denny Johnson FE 8-2000
Thompsonville, Michigan

# they'll love these Valentine Gifts

## SAY IT WITH SONY

*Be My Valentine* It will always be remembered. Sony will express your affection in your own voice forever and ever and ever.



A Miracle of Miniaturization
Only $49.50

Priced for any Budget!

The Sonymatic 900-A solid-state battery/AC portable recorder is as amazing as it is economical. Choice of power – plug-in, 4 flashlight batteries – or its own accessory rechargeable battery power-pack. Automatic Recording Control guarantees perfect recordings every time without touching a knob, and solid-state circuitry gives 5½-pounds of big, BIG voice for tape recordings on-the-go—in style!



The Sonymatic 9-7 Battery Recorder $69.50



All-In-One Stereo!

And what a stereo! You must hear the XL-2 Radial Sound of the Sony solid-state 260 stereocorder to believe its superb separation and clarity. Yet the speakers are in the 260's case! So the 260 is a portable concert hall, giving up size and weight but keeping full world-famous Sony quality. Loads of fine features to make professional-quality tape recording and playback a marvelously simple pleasure for you and your entire family. Try it today.

SONY SUPERSCOPE
AMERICA'S FIRST CHOICE IN TAPE RECORDERS
$229.50

WHERE THERE'S MUSIC THERE'S

**Edward's**

Terms to Suit Your Purse
6 N. SAGINAW, DOWNTOWN

---

*If she's Sweet Enough* GIVE HER Bombardier **Ski-doo**



Fun Specials
Ice Cycles $199
Ice Boat $219

*See the '67* SKI-DADDLERS too.

Snowmobile Trailers as low as $110
*With snowmobile purchase*

**CRUISE-OUT, INC.**

63 East Walton
Pontiac, Mich.
Open Daily 9 to 6
FE 8-4402

---



## ROSS'

Fine Assortment of Chocolates, made-up to your personal selection, expressly for those that you cherish most—they'll love it!

**SWEETS** FOR YOUR SWEETHEART

Fresh from our kitchen — where our staff of specialists use the finest ingredients for our "quality candies." Candy for every occasion!

A COMPLETE SELECTION
that Sweethearts, Mothers, Children, Dads or Friends will really enjoy.

WE MAIL EVERYWHERE



**ROSS'** Kitchen Fresh Candy
**Chocolates**

Open Sun., Feb. 12, 10-4
4642 ELIZABETH LAKE RD., FE 2-2509
Hours: 10 to 7 p.m., Monday thru Saturday
FUND RAISING SPECIALIST

---

## Steak & Egg

*FOR THE BUSY VALENTINE*

OPEN 24 HOURS A DAY

Ample Free Parking

**Steak & Egg**

Coffee Shop and Dining Room
5393 Dixie Hwy., Waterford
674-2811

---



A TRADITIONAL EVENT!

## VALENTINE'S DAY DINING

SWEETHEARTS
FAMILIES and FRIENDS
WILL ENJOY IT!

*We're Sure You'll Be Pleased, Too!*

**ted's**
Woodward & Square Lake Rd
BLOOMFIELD HILLS
and PONTIAC MALL

---

How Sweet The Music Is With a



## LOWREY ORGAN

The Lowrey is the perfect organ for your home! Lowrey has versatility . . . more voices, more exciting tonal effects! Playing ease . . . Lowrey's exclusive "Minit-Music" enables anyone to play beautiful music right away! Glide Control . . . provides real slide trombone and many other realistic tonal effects!

NO MONEY DOWN — TERMS TO SUIT

**Gallagher Music Co.**

1710 S. Telegraph Road
¼ Mile S. of Orchard Lake Ave.
Lots of Free Parking, FE 4-0566, Open Eves. 'til 9

---

**Shell**
FLOOR COVERING
3286 Dixie Hwy. OR 3-1209

---

## SPREAD WEALTH AT HER FEET



501 NYLON
Tweeds & Plains
$5.95 sq. yd.



NEW HERCULON FIBER
Plains & Tweeds
$6.95 sq. yd.



EXTRA HEAVY ACRILAN
$8.95 sq. yd.

---

## BOWL YOUR LOVER OVER . . .

With Gifts From Our Pro Shop

- Balls . . . . 19.95 and up
- Bags . . . . . 3.95 and up
- Shoes . . . . 4.95 and up
- Towels
- Banks
- Novelties for Bowlers
- Give a bowling gift certificate for as many games as you wish.




Now Appearing in The French Cellar
THE SKEE BROTHERS and TWO OTHERS
(Every Wed., Fri., and Sat.)

**HOWE'S LANES**
6697 Dixie Hwy. 625-5011

---

**NOW!** Give Her that second car she has been waiting for!



The Caravelle has most of the things a woman looks for in a car: It's cute, precious and adorable. It also has things she'd never think to look for . . . 4 wheel disc brakes, 4 wheel suspension, an economical engine that averages 32 mpg and of course, a low price tag.

Pontiac's Authorized RENAULT Sales & Service

**R & M MOTORS**
117 West Walton
2 Blks. W. of Baldwin 334-4738

# Feb. 14 Valentine Gifts



**Does Your Wife Really Enjoy Her Kitchen? Why Not See that She Does, with the Valentine's Day Gift, Every Woman Dreams of!**

Phone Jim McNeil at POOLE LUMBER, and he'll come right to your home to discuss practical ideas and make suggestions for a complete kitchen remodeling job that will result in pleasant, convenient working space for her. Then we'll use top-quality materials to make sure you get the most value for your kitchen modernization.

**POOLE LUMBER**
151 Oakland FE 4-1594

---

SURPRISE YOUR VALENTINE TO A STEAK DINNER
*"She'll Love You For It"*



COMPLETE SIZZLIN' SIRLOIN STEAK DINNER $1.59
BONANZA STEAK DINNER $1.19
STEAK SANDWICH $1.19
CHOPPED SIRLOIN STEAK PLATTER 99¢

Corral all hands and shoot straight for our Bonanza Sirloin Pit to see and taste the rich sizzle of a Bonanza Steak Dinner for yourself. The entire family will enjoy the exciting western atmosphere—and a real Bonanza in eating out savings!
*"World's Fastest Growing Steak House Chain"*
CHILDREN WELCOME

**BONANZA SIRLOIN PIT®**
Kmart SHOPPING PLAZA
338-9433—Carry-Out Available
*Open 7 Days a Week, 11 A.M. to 9 P.M.*

---

*Give Your Valentine*
**A TYPEWRITER**



We Have All the MAJOR BRANDS for your selection

No Hidden Costs
. . . and we Service what we sell!

No need to run around . . . looking all over.

GIVE with CONFIDENCE

**MIDWEST TYPEWRITER**
88 N. Saginaw St. FE 4-5788
*Next to Simms*

---

You'll Love The
VALENTINE VALUES
At
**the Mall**
4th Annual
PONTIAC MALL
OAKLAND COUNTY
ART SHOW
NOW thru FEB. 18th
TELEGRAPH
AT ELIZABETH LAKE RD.

---

**Please Her With Bedroom Carpeting**

**NYLON PLUSH**
for the
**BEDROOM**
Heavy and Warm
$3.95 Sq. Yd.
Bright Red or Gold

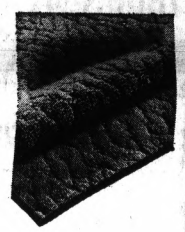

**Spencer's** FLOOR COVERINGS
3511 Elizabeth Lake Rd. FE 4-7775

---

Enjoy a carfull of vibrant Stereo with the new Borg-Warner 8-Track Car Tape Player!



only
Terms Available, 10% Down
**119.95**

**HOD'S TV-RADIO Service**
FE 5-6112
770 Orchard Lake Ave.
Open Friday 'til 9

---




---

What a Wonderful Valentine Gift!—
**Hamilton Washer and Dryer**

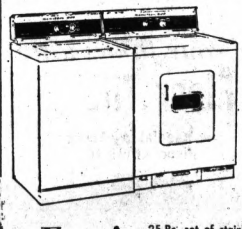

You may select either the Hamilton washer or dryer or you may select the wonderful pair for wife or mother . . . What a wonderful Valentine gift!

***Free!*** 25-Pc. set of stainless tableware when you purchase either a Frigidaire or Hamilton washer or dryer. 50-Pc. set if you purchase the pair!

**CONSUMERS POWER**
28 W. Lawrence FE 3-7812
In Downtown Pontiac

---

*Lacy Valentine*

*Carefree pretties for Valentine's Day . . .*

- Nylon Gowns
- Slips
- Robes
- Blouses
- Hosiery
- Purses
- Jewelry



Give Her a Bobette GIFT CERTIFICATE sure to please! Ends all of your problems about style, size, shape and color.

*Charge Accounts*

**Bobette Shop**
16 N. Saginaw—Downtown
Park Free FE 2-6921

---

**Let-Out Mink Stole**

Distinctive stole of natural mink with all the beauty of superb workmanship let-out skins, and lovely shades of ranch and Embra* and autumn haze. Double fur collar. Priced at a low $399.

# Moroccan Here for Talks

WASHINGTON (AP) — Accompanied by several members of his family and a team of cabinet ministers, the king of Morocco comes to Washington today for talks with President Johnson and Secretary of State Dean Rusk.

"I am looking forward to meeting the President, a meeting which no doubt will open up new horizons of cooperation between our countries," King Hassan II said Wednesday when he arrived by ship in New York.

★ ★ ★

Possibilities for economic or military aid are considered likely topics for the visiting ruler's talks with Johnson and Rusk.



AP Wirephoto

TWO DIED HERE — Firemen look over the wreckage of a light plane which crashed yesterday in a frozen cornfield 6 miles southwest of Kokomo, Ind., killing its two occupants. The victims, members of a flying club at Bunker Hill Air Force Base, were identified by base officials as Maj. Carl L. Stoneking, 40, and Capt. Frank E. Schall, 31.

# 'Cookie Recipe' Lands Sailor in Trouble

HOUSTON, Tex. (AP) — James Ashton Tetlow, 41, pleaded guilty to a narcotics charge Wednesday, saying he needed the marijuana to whip up a batch of cookies.

Tetlow said he first tasted marijuana cookies while working as a ship's cook off the coast of Acapulco, Mexico.

Jerald D. Mize, Tetlow's lawyer, said his client told him he ate five or six one morning while fixing breakfast, promptly went to sleep and stayed asleep through lunchtime.

Tetlow said he bought half a pound of marijuana in Mexico to bring home and try the recipe himself.

He will be sentenced after probation officers conduct an investigation.

"I've been on the bench for a long time but I never heard anything like that before," said U.S. Dist. Judge Ben Connally.

# Help to Killing Suspect Haunts Town

HAMMON, Okla. (UPI) — Nearly a year ago this northwestern Oklahoma community went to great lengths to support one of its teen-agers in trouble in a Texas court.

A delegation of Hammon residents pleaded in behalf of Felix Fesmire Jr. in Dumas, Tex., District Court where he was on trial for armed robbery.

**After hearing the testimony of Hammon's townsmen, Judge Harry Schultz placed the youth on five years' probation.**

Today Felix, 18, known to this community as Buddy, faces arraignment in connection with the deaths of his father, his kid brother and his best friend.

★ ★ ★

Buddy was arrested yesterday after authorities found the bodies of Felix Fesmire Sr., 60, formerly a police chief at Leachville, Ark., and a town marshal at Dell, Ark.; 10-year-old Bucky Fesmire, and 17-year-old Roy Franklin Thomas.

Young Fesmire's parents separated seven or eight years ago, police said.

**Police said Buddy went to a neighbor's home and told of the deaths.**

The elder Fesmire had been shot in the head with a 12-gauge shotgun. Bucky Fesmire had been bludgeoned and stabbed. Thomas had been beaten on the head and stabbed 28 times in the neck.

★ ★ ★

The father and his son were in a bedroom. Thomas was found in a lean-to next to the house.


You've seen Imperial '67, newest American prestige cars in a decade.

Now drive one.



IMPERIAL '67

AUTHORIZED DEALERS CHRYSLER MOTORS CORPORATION

©DAA

Oakland Chrysler-Plymouth, Inc.
724 Oakland Avenue
Pontiac, Michigan

McComb Chrysler-Plymouth, Inc.
1001 N. Main St.
Rochester, Michigan



HOME IMPROVEMENT BEGINS HERE! SAVE ON ALL FIX-UP NEEDS NOW!

JUST SAY "CHARGE IT"

Kmart

A Division of the S. S. Kresge Company


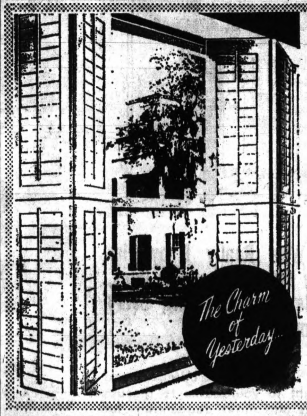


## Movable Louver SHUTTER PANELS

Sizes from 6"x20"

*Priced as Low as*

**96¢ Up**

Soft textured pine in natural finish . . . ready to stain and varnish or you may paint them in the color of your choice.


# BECKWITH-EVANS SPECIAL

MILL DROPS AND REMNANT CLEARANCE

THURSDAY, FRIDAY, SATURDAY ONLY

OPEN THURS., FRI, AND SATURDAY 'TIL 9 P.M.

## 501 LOOP NYLON PILE

Carries DuPont's certificate for weight. You get carpet, rubbercraft pad and installation. Also 10-year pro-rated wear guarantee.

Your Choice Installed & Padded $6.98 SQ.YD.

## CARVED DEXTER NYLON PILE

Beautiful scroll texture, special purchase, 8 colors.

## NYLON PILE LOOP

Heavy continuous filament yarn. Choice of 6 colors. You get carpet, rubbercraft pad and installation.

Installed & Padded $4.98 SQ.YD.

Installed & Padded $5.98 SQ.YD.

## SPACE DYED NYLON TWEED

Tight nylon pile loop construction. 7 good looking colors. You get carpet with rubbercraft padding and installation.

## PIPING RIDGE HEAVY WOOL PILE TWEED

Heavy wool pile tweed. Now discontinued by Gullistan. 3 choice colors. You get carpet, rubbercraft pad and installation.

Your Choice Installed & Padded $7.98 SQ.YD.

## RANDOM SHEAR ACRYLIC PILE

Handsome, long-wearing acrylic random shear. Rainbow of decorator colors to choose from. You get carpet rubbercraft pad and installation.

## SAVE 30% TO 50% ON THESE REMNANTS

12x13.8 Beige Monty — $149 ..... 99.50
12x 9.6 Blue Cameo — $120 ..... 59.95
12x 7.9 Beige Tweed — $88 ..... 34.50
15x 9. Green Loop Wool — $105 ..... 54.50
12x15.7 Beige Andy — $210 ..... 74.50
12x11. Green Loop Glad — $75 ..... 44.50
12x12.5 Gold Rockwind — $136 ..... 99.50
12x15. Beige Barbizon — $240 ..... 119.95
12x14.2 Copper Andy — $228 ..... 139.95
12x 8.6 Gold Malow — $99 ..... 54.95
15x 7.2 Green Fillerest — $96 ..... 49.95
12x 9. Beige Royal Plush — $120 ..... 59.95

12x 8.9 Blue Malloy — $96 ..... 59.95
12x17.6 Beige Glad — $120 ..... 69.95
12x15.9 Gold Vogue — $132 ..... 74.50
12x13. Gold Shag — $175 ..... 109.95
12x12.2 Green Satisfy — $140 ..... 74.95
12x 7.8 Beige Tweed Commercial—$133 79.95
12x10.10 Almond Plush Lamp—$285 ...179.95
12x16.7 Green Tweed Comm'l — $220 ..129.95
12x 9.2 Gold Scroll Dixie — $72 ..... 49.95
12x10. Blue Carved Scroll — $133 .... 79.95
12x11. Black/White Tweed Wool—$150 89.95

12x12.6 Gold Ensign Carved — $110 ... 69.95
12x11.4 Orange Loop Vogue — $90 .... 54.50
12x 9. Beige Wilton Villa — $132 ..... 89.95
12x13. Russet Tweed Saxon — $215 ...109.95
15x10.7 Green Scroll Granada—$180 ... 99.95
12x 9.8 Blue Carved Grand—$185 ..... 79.95
12x10. Beige Loop Roster — $120 .... 69.95
12x 8.4 Green Rockwool Carved—$100 74.50
12x21. Red Tweed Piper — $250 .....139.95
12x13. Green Loop Modern — $160 .. 79.95
12x11.7 Beige Textured Torch—$95 ... 54.50
12x20. Beige Commercial Wool—$295 139.95

# Beckwith-Evans

FINE FLOOR COVERINGS

TEL HURON SHOPPING CENTER

For Free In-The-Home Service PHONE 334-9544


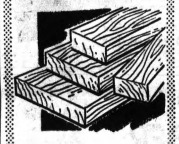

## LODGE-POLE PINE 8 FT. 2x4's

**59¢ each**

Our Reg. Clean bright, fresh stock Lodgepole pine. Ideal for Recreation room, family rooms or additions.

2x4 - Lineal — 10', 12' 14', 16' Lin. Ft. ..... 7¢



## PANEL PARADE

| 4' x 7' | 4' x 8' |
|---|---|
| 2.44 Unfinished Mahogany | 3.09 |
| 3.27 Coral Lauan | |
| 3.27 Natural Lauan Nutmeg | 3.99 |
| 3.59 Goldtone Lauan | 4.24 |
| 4.97 San Simeon | |
| 4.97 Monterey Oak | |
| 4.44 Maderia Mahogany | |
| 4.77 Castle Walnut | 5.95 |
| Wormy Sagewood | 6.66 |
| Wormy Chesswood | 6.66 |
| 7.50 Rebel Birch | 8.50 |
| Early American Walnut | 13.33 |
| Salem Birch | 4.77 |

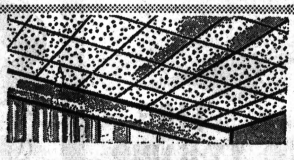

## PLAIN WHITE 12"x12" CEILING TILES

Adds to the value, appearance and comfort of your home. Ceiling tiles are sound-absorbing, smooth-surfaced, easy to install . . . easy to paint. For added shopping convenience just say, "Charge It."

**8½¢ Each**

1st QUALITY ACOUSTICAL CEILING TILES ..... each 11½¢

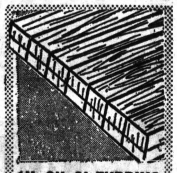

## 1"x2"x8' FURRING for Construction

**15¢ each**

1"x3"x8' Furring 21¢ Each


*New beauty for your floors with*

# Kentile Floor Tile

★ 45 square feet to the box

★ special low Kmart discount priced

*Reg. 7.22*

**6.94** *Per Box*

*and You Can Charge It*



GLENWOOD PLAZA - North Perry Street Corner Glenwood

OPEN DAILY 10 to 10—SUNDAYS 12 to 7

# Kmart®

A Division of the S. S. Kresge Company with over 900 Kresge, K mart and Jupiter Stores.

## HAS DONE IT AGAIN

# FREE SIRLOIN STEAK DINNER

## AT THE BONANZA SIRLOIN PIT IN GLENWOOD PLAZA

You will receive a certificate good for one sirloin steak dinner with the purchase of any and every Hoover Appliance purchased at Kmart (in Glenwood Plaza, Pontiac) beginning Thursday, February 9, 1967 through Sunday, February 19, 1967. No Limit, so buy the Hoover appliances you need, or as gifts for birthdays, anniversaries, weddings or shower gifts now at low, low Kmart prices and eat a sirloin steak dinner free at the new Bonanza Sirloin Pit in Glenwood Plaza. Remember, only Kmart has this fantastic free offer.

### HOOVER FULL AUTOMATIC TOASTER



Model 8500

**11.88** Reg. 15.88

This beautiful automatic toaster will toast your bread to the exact shade desired.

FREE SIRLOIN STEAK DINNER

### HOOVER Stainless Steel 9-Cup Immersible PERCOLATOR



*One Year Gurarantee*

Model 8800

**15.88**

SIRLOIN STEAK DINNER FREE

### HOOVER ELECTRIC CAN OPENER and KNIFE SHARPENER

**16.88**



Has concealed fold-out legs so that you may open larger cans.

FREE SIRLOIN STEAK DINNER

### NEW HOOVER HAND MIXER



**8.88**

**PORTABLE** Every pot and pan becomes a mixing bowl.

**POWERFUL** Mixes the heaviest of batter with ease.

**MODERN** Extra large beaters with a push button ejector.

**CONVENIENT** Complete mixing guide and finger-tip speed control.

FREE SIRLOIN STEAK DINNER

WE HAVE ....

**HOOVER BAGS** FOR ALL MODELS

Pick up a package or two ... 1.00





# BONANZA SIRLOIN PIT®

*"Worlds Fastest Growing Steak House Chain"*

Telephone **338-9433**

## NOW OPEN IN GLENWOOD PLAZA

North Perry Street at Glenwood

### WITH THE WORLDS BIGGEST STEAK BUYS

Corral all hands and shoot straight for our Bonanza Sirloin Pit to see and taste the rich sizzle of a Bonanza Sirloin Steak dinner which consists of delicious tasty Sirloin Steak cooked up to your order, king size baked potato, tossed salad, choice of dressing and appetizing Texas Toast. The entire family will enjoy the western atmosphere — and a real bonanza in eating out savings.

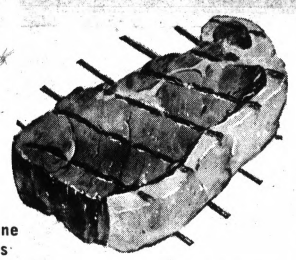

Personal Service for Everyone
High Chairs for Young Ones

EVERY BONANZA STEAK IS TASTILY CHAR BROILED TO YOUR ORDER

NO TIPPING . . . COME AS YOU ARE!
OPEN 7 DAYS A WEEK—11 A.M. to 9 P.M.

*Buy Your Favorite Hoover Appliance Now —Save—and Enjoy a Steak Dinner On Us*

### HOOVER QUALITY *of Course . . .*




Model NO. 454

**29.88**

ALL ATTACHMENTS INCLUDED

FREE SIRLOIN STEAK DINNER

### HOOVER VACUUM CLEANER

*Regular 54.88*

**49.88**

Charge It! at Kmart

Model No. 36




FREE SIRLOIN STEAK DINNER

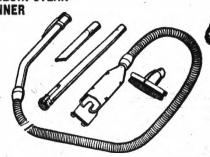

*Tools Available At An Additional Charge*

### NEW HOOVER STEAM AND DRY SPRAY IRON

**14.88**

*Charge It At Kmart*

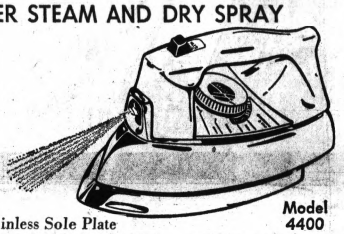

The Only Iron With Stainless Sole Plate

Model 4400

FREE! SIRLOIN STEAK DINNER

### You Can Carve Like a Chef with The New HOOVER ELECTRIC KNIFE

**12.88**

FREE! SIRLOIN STEAK DINNER




*Plug It In and Let the Twin Stainless Steel Blades Do the Work*

- Lightweight with comfort style grip
- Lifetime quality Stainless Steel Blades
- Quick release blades
- Safety Action "On-Off" Switch
- Detachable 8 foot cord set
- Beautiful combination Gift Box and Storage Tray

*Charge It At Kmart!*

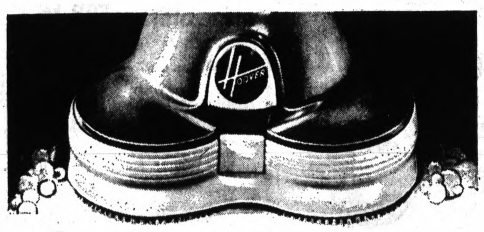



### The HOOVER Shampoo-Polisher

**RESTORES YOUR RUGS**—Dirt and grease disappear and colors take on new beauty with the Hoover Shampoo-Polisher.

**SAFE TO USE**—Exclusive design allows only foam to reach carpet—no danger of soaking. Soft bristles gently but effectively whirl suds into your carpet.

**NO MORE HARD WORK**—No more rubbing or scrubbing—the Hoover does the work. You just guide it.

**AND FLOOR POLISHER, TOO**—Will scrub, wax and polish your floors to a gleaming finish. Big removable tank will dispense scrub water or liquid wax . . . Special brushes do the rest.

**29.88**

*Charge It At Kmart!*

PLUS FREE SIRLOIN STEAK DINNER

### HOOVER Insta-matic Blender

*The One Blender That Will Really Crush Ice!*

**39.88**

*Charge It At Kmart*

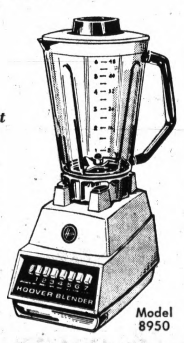


Model 8950

Has seven speed adjustment—Will crush ice. Powerful 600 watt motor—No tilt unit—full one year guarantee — cord storage compartment. See this gift in Kmart Appliance Department.

FREE! SIRLOIN STEAK DINNER

### HOOVER Petite Portable HAIR DRYER

- Extra Large Bouffant Bonnet
- 3-Way Switch
- Long, Light Hose

*Only* **10.88**

QUICK QUIET





Shoulder strap lets you wear it comfortable with both hands free, you work while your hair dries. Handsome travel case with unbreakable mirror. Guaranteed by Hoover.

PLUS FREE SIRLOIN STEAK DINNER

GLENWOOD PLAZA CORNER NORTH PERRY AT GLENWOOD

Open Daily 10-10—Sun. 12-7

THURS., FRI., SAT.

Valentine's Day Feb. 14th

# Kmart

A Division of the S. S. Kresge Company with Stores throughout the United States, Canada and Puerto Rico

EBK

# Valentine Gift Discount Sale

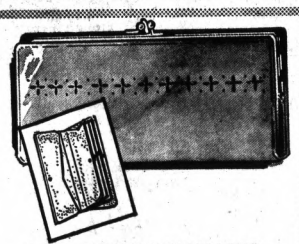

## SLIM, STYLISH WALLETS

*Our Reg. 1.87*
*3 Days Only*

**1.36**

Leather-like vinyl wallets with two-brass, framed coin compartments. Choice of colors. Boxed for gift giving.



*Leisure-Hour Elegance*

## STUNNING TWO-PIECE PEIGNOIRS

**4.57**

*Our Reg. 5.87 and 6.57*
*3 Days Only*

Lovely two-piece ensembles, in long and waltz lengths, feature full-sleeve coat over dainty shift gown. Luxuriously soft nylon gowns are styled with lace trim, lace sleeves or rayon satin applique trim. White, pink, blue, lilac, maize in women's S-M-L.

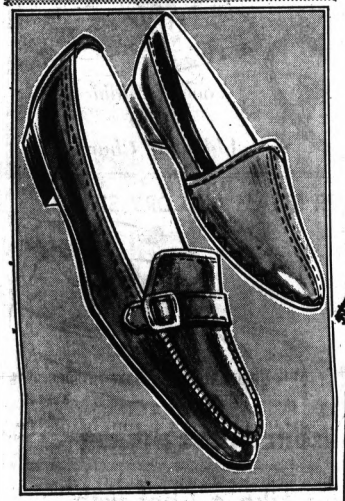

*Comfortable Footwear for Ladies*

## BUCKLE CASUAL, LINED SLIPPER

*Discount Price*
*Charge It*

**1.50**

A. *Sawtooth slipper:* Soft marshmallow vinyl slipper with decorative sawtooth trim. Blue, pink, white, bone. To size 10. *Our Reg. 1.96.* B. *Buckle casual:* High riding step-in with attractive side buckle. Grain vinyl uppers. Cobbler's tan. To size 10. *Our Reg. 2.86.*

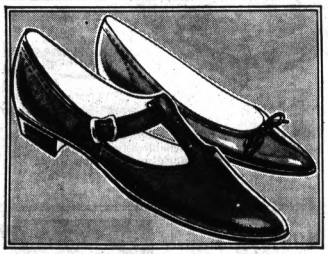

## BUCKLE FLATS FOR HER

*Our Reg. 2.96*
*3 Days Only*

**2.00**

Dainty ballerina pumps with attractive draw-string, or T-strap style flats with decorative side buckle. Both with supple vinyl uppers, soft cushion-lining. Black, white or bone. To size 10.



*Choose From the Large Selection of Styles and Colors!*

## LOVELY SLIPS, PETTICOATS

*Discount Price* *3 Days Only*

**2 for $3**

Ladies' soft and pretty slips and petticoats of 100% nylon, acetate tricot, Dacron® polyester/nylon/cotton, Dacron® polyester/nylon. Many with attractive lace or embroidery trim, shadow panels. Some with "No-Iron" features. White, pink, blue, black, maize. Petticoats S-XL, slips 32-48, 7-13.

*DuPont Corp. Trademark



2 for $5

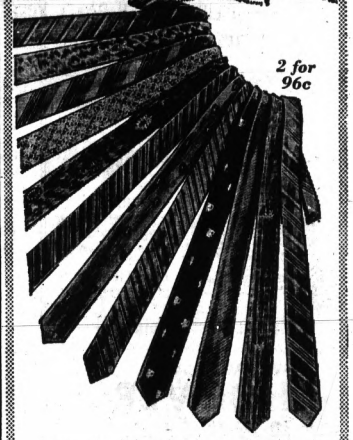

2 for 96c

*Permanent Press! No Ironing!*

## HANDSOME DRESS SHIRTS FOR MEN

*Our Reg. 2.97 ea.*
*3 Days Only*

**2 for $5**

Fine quality, permanent press broadcloths and oxfords of 65% polyester, 35% combed cotton. Regular and button-down collar styles. White. Sizes 14 to 17. Just say "Charge It" at Kmart.

*Many Popular Styles, Colors*

## MEN'S FINE QUALITY TIES

*Compare at 1.00 ea.*
*Charge It*

**2 for 96¢**

French velour stripes, iridescent stripes, paisley prints, and hand prints in black, navy, blues, maroons, browns, golds, tans, charcoals, olive, silver. 1⅛", 2", 2¼" widths. Square ends, too!



**6.97**

*Charge It*

## PROCTOR SILEX 2-SLICE FULLY AUTOMATIC TOASTER

Toaster has complete thermostatic control for a perfect shade of toast every time. Reheats toast without burning . . . toasts frozen bread, too. Convenient, snap-open crumb tray. Chrome finish with white bakelite base and lowering knobs. Charge it.

*Our Regular 7.97*

Model 20225



30-Cup Electric

## PERCOLATOR

*Charge It at Kmart*

**8.86**

Ideal for clubs of entertaining at home. Polished aluminum percolator is completely automatic, brews 10 to 30 cups of coffee and keeps it serving-hot till used.

# *Regular K mart shoppers save hundreds of dollars every year.*

GLENWOOD PLAZA CORNER NORTH PERRY AT GLENWOOD

# Regular Kmart shoppers save hundreds of dollars every year

OPEN DAILY 10-10; SUN. 12-7

THURS., FRI., SAT.

Kmart®

A Division of the S. S. Kresge Company with Stores throughout the United States, Canada and Puerto Rico

## Valentine Gift Discount Sale




### BOXED SEAMLESS NYLONS

*Our Reg. 3 prs. $2*
*3 Days Only*
**3 prs. 1.77**

"Flowers of France" nylon hose in mesh or flat knit. Delicate rosebud trim on welt. 4 shades in sizes 8½-11. 3 pr. per box.

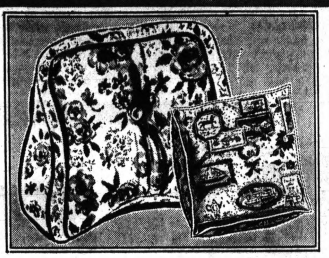

### TV AND BEDREST PILLOW

*Our Reg. 4.77*
*3 Days Only*
**3.77**

Bucket-style bedrest pillow in floral print or solid color. 100% kapok fill, self welt trim. Approximately 11x19x24".
**Early American or Floral Decorator Pillow, Reg. 97c . . . 73c**

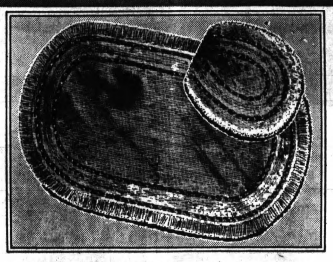

### BATH MAT AND LID COVER

*Our Reg. 5.11*
*3 Days Only*
**4.44**

A matched set in colors to harmonize with practically any decor. Fringed oval 24x36" bath mat has luxurious viscose rayon plush pile with non-slip backing. Sale priced for 3 days only!




### VALENTINE CHOCOLATES

*Compare at 4.75*
*Charge It*
*2-lb. Box*
**3.57**

1-lb.* Bag Tiny Conversation Hearts . . . . . 37c
1-lb.* Heart-Shaped Box of Chocolates . . . . . 1.97
*Net Weight.

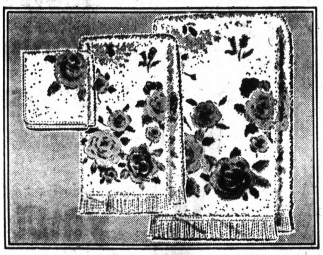

### "CANNON" BATH TOWELS

*Discount Price*
*Charge It*
**68¢**

From a matched set . . . fringed 22x44" bath towels in frosty-tone "Tiffany Rose" print. Pink, bronze or blue. Charge it.
**15x26" Face Towel . . . 42c  12x12" Wash Cloth . . . 22c**



### 45-Pc. MELMAC® DINNERWARE

*Our Regular 13.84*
*Charge It*
**9.66**

Melmac® quality melamine dinnerware by Prolon Plastics. 8 each of dinner plates, cups, saucers, bread/butter plates, soup bowls; platter; creamer; sugar/cover; vegetable dish. 4 patterns. ®American Cyanamid Co. registered trademark

### "JUNIOR MISS" SEAMLESS NYLONS

*2 pr. 56c*

*Our Reg. 2 pr. 88c—3 Days Only*
Mesh nylon hose in 4 shades. 8½-10½. 2 pair per package.

### MISSES' NYLON MESH PANTY HOSE

*pr. 1.22*

*Our Reg. 1.66 pr.—3 Days Only*
Sheer stretch nylon seamless panty hose. Small to tall.

### 1½-lb. Valentine Milk Chocolates

*3.58*

*Discount Price* *Charge It*
Milk chocolates in Wendell Brooks red pillow heart.

### 2-lb. Valentine Boxed Chocolates

*5.97*

*Discount Price* *Charge It*
Milk chocolates in Wendell Brooks red ruffle heart.



### ROOMY CHEST HOLDS YOUR SEWING NEEDS

*Our Reg. 3.66*
**2.96**
*3 Days Only*

There's space for all your sewing supplies in this compact 14x9x8" plastic chest. Rich tortoise shell finish.

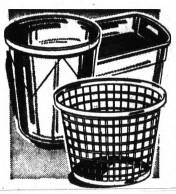

### PLASTIC WARES FOR THE HOME

**2 for 88¢**

Large assortment of items. Colorful and sturdy. Laundry baskets, dishpans, pails, wastebaskets, hampers . . . many others.

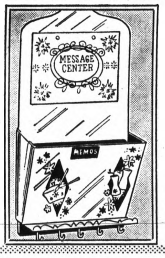


### HANDY MEMO CADDY FOR YOUR KITCHEN

*Our Reg. 1.96*
**1.57**
*Charge It*

Brightly decorated "Message Center" has note pad, bin for memos, and hooks for posting memos. Charge It.



### 18" TOTEM POLE PLANTS IN 5" POTS

*Discount Price*
**1.57**
*Charge It*

Choose from 5 popular varieties. White plastic pots.
**Blooming Azaleas, 8" pot 2.19**
**African Violets, 2½" pot . . 44c**




### ELECTRIC TYPEWRITER

*Regular $126.88*
**107.77**

The "Coronet" brings you the speed and ease of electric typing . . . yet it's portable! Full 88-character keyboard, 5 automatic electric repeat actions. In Trimline® carrying case. Charge it.

### Kmart AUTOMATIC ELECTRIC BLANKET




*Our Reg. 9.96*
*3 Days Only*
**7.77**
*Charge It*

Kmart automatic electric blanket in light weight blend of 80% rayon, 20% cotton. 6" nylon binding. Double bed size.




### 36 "BATMAN" VALENTINES

*Compare at 59c*
*Charge It*
**38¢**

From the exciting world of Batman and Robin . . . 36 colorful Valentines including special card for teacher. With envelopes.

### FOR A SWEETHEART'S BOUDOIR

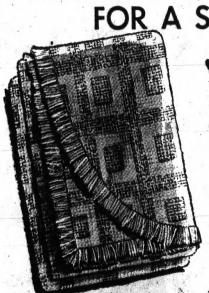

### THERMAL BEAUTY COTTON BEDSPREAD

*Our Reg. 5.96*
*3 Days Only*
**4.88**

So versatile use as bedspread by day and blanket by night. Fringed. Double and twin size. In colors.




### FRUIT OF LOOM PATCHWORK QUILT

*Our Reg. 5.22*
*3 Days Only*
**4.33**

Quilt is 72x82" with all around ruffle. Cotton filled nylon stitched. Choice of patterns and decorator colors.




### CANNON THERMAL BLANKET

IN SOFT COLORS
*Our Reg. 4.34*
*3 Days Only*
**3.44**

Cannon's napped thermal blanket in soft rayon/acrylic blend. Nylon binding 72x90". Colors.



### 4-Pc. METAL CANISTER SET

*Discount Price*
*Charge It*
**1.44**

4-pc. set . . . embossed kitchen design with coppertone covers.
**Reg. 1.87 Bread Box . . . 1.64**

### 25-Ct. GILDED VALENTINE CARDS*

*27c*

*Compare at 39c*
Special card for teacher in group. With gummed envelopes.
*Endorsed by panel of certified teachers

### JUMBO PAK OF 65 VALENTINES*

*68c*

*Compare at 1.00*
Cutouts for boys and girls. One for teacher, too. Envelopes.
*Endorsed by panel of certified teachers

**GLENWOOD PLAZA CORNER NORTH PERRY AT GLENWOOD**

*Little Joe's*
**BARGAIN HOUSE**
**Corner Walton and Baldwin**
*. . . Headquarters for fine furniture and appliances*

This week's SPECIAL
**SERTA**
**BOX SPRING and INNERSPRING MATTRESSES**
**$29.95 each**

EASY TERMS!
Open Daily 9 to 9
Saturdays 9 to 6
Telephone FE 2-6842


BUY, SELL, TRADE - - - USE PONTIAC PRESS WANT ADS!



AP Wirephoto

WAR VICTIM — A nurse at Can Tho provincial hospital in the Mekong Delta of South Vietnam holds a child being treated for wounds suffered last Saturday night when U. S. helicopters fired on a sampan fleet in the delta. The attacking crews thought the boats carried an infiltrating Vietcong force.

# Too-Neat Philosophy Has Hollow Ring

By HAL BOYLE

NEW YORK (AP) — One of life's little ordeals is having to cope with overly neat people.



BOYLE

You know the kind I mean:

If you give them a pigeon, they already have a pigeonhole waiting to put it into.

If you invite them into your home, the first thing they do is wipe their surreptitiously fingers on your cocktail table to see if your wife has dusted it lately.

★ ★ ★

If the first robin of spring alights outside their window, they shoo it away for fear it will ruin the perfection of their lawn by digging for worms.

Life for the overly neat person is a package deal, neatly wrapped and tied. His motto is, "A place for everything, and everything in its place."

HOLLOW RING

This philosophy has a nice, high-sounding ring to it — but the ring is hollow. If there is a place for everything, and everything is in its place, you've got a static universe and a dead world. It is a perfect description of a cemetery.

The trouble with neat people is that they aren't satisfied with merely having all their own things in their proper places. They feel a divine mission to come over to your place and put everything there in its right place. They demand that you be like them.

★ ★ ★

And there is only one defense possible for an untidy person when one of these unctuous reformers tries to mold your life into his own pallid, polished pattern. Look him squarely in the eye — and then spit in it.

The trouble with the overly neat person is that, basically, he was born into the wrong world. He hates surprise and change. He would like always to be carrying an umbrella when it rains and be wearing overshoes when it snows. Year-round, if he had his way, the sun would come up at the same time every morning and set at the same time every evening.

BLIND ALLEYS

Unfortunately, the world isn't like that. The world is a lovely wilderness of welter and wonder, full of blind alleys and tremendous vistas, of flowers and thorns and bears and butterflies, of wasps and hidden honey of poisonous plants and helpful herbs, of stinging thistles and ripening fruit.

★ ★ ★

Nature isn't at all overly neat. In nature, everything—even the rocks that crack in winter — is in movement, trying to go from one place to another. Even the celestial spheres vary in their orbits. They hate too much order, too.




BUY, SELL, TRADE - - - USE PONTIAC PRESS WANT ADS!


# BIG SAVINGS



**Isn't it time for you to:**
★ ADD A ROOM
★ FINISH YOUR BASEMENT
★ REMODEL THE DINING ROOM
★ ENJOY THE BEAUTY, CONVENIENCE, PRESTIGE OF A NEW HOME AT THE SAME ADDRESS.

**Let Church's Help You Turn Dreams Into Reality**

**ZONOLITE INSULATION**

Foil Face Standard 1½"
15" wide, 100 sq. ft. roll — $3.30
23" wide, 125 sq. ft. roll — $4.13

Foil Face Medium 2¼"
15" wide, 75 sq. ft. roll — $3.25
23" wide, 100 sq. ft. roll — $4.35

**BRUCE PANELING**

*LOVELY . . .* Laguna Mahogany — $4.95 Full ¼" — 4x8 Sheet

*RICH . . .* Rustic Walnut — $11.88 Full ¼"—4x8 Sheet

**Std. and Btr. Douglas Fir**

| | | 8 | 10 | 12 | 14 | 16 | 18 | 20 |
|---|---|---|---|---|---|---|---|---|
| Each | 2x4 | .54 | .68 | .90 | 1.05 | 1.19 | 1.40 | 1.56 |
| Each | 2x6 | .82 | 1.02 | 1.28 | 1.57 | 1.79 | 2.11 | 2.34 |
| Each | 2x8 | 1.23 | 1.53 | 1.84 | 2.15 | 2.45 | 2.88 | 3.20 |
| Each | 2x10 | 1.63 | 2.03 | 2.44 | 2.85 | 3.25 | 3.81 | 4.23 |
| Each | 2x12 | 1.98 | 2.48 | 2.98 | 3.47 | 3.97 | 4.64 | 5.16 |

**Lo-Tone Suspended Ceiling**
**So Easy To Install**

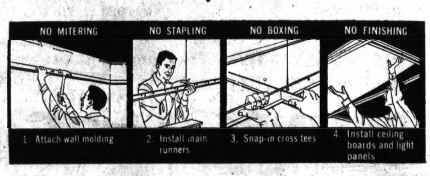


Here's a modern way to ceiling remodeling. This new suspended ceiling system takes all the guesswork out of installation. And the ceiling panels create the beauty your family and friends appreciate.

*These features can be yours.*

- Lower, modern ceiling height
- Noise reducing sound conditioning
- Recessed translucent lighting
- Easy access to pipes, wiring, ducts above ceiling

**Grid Components**
10' Wall molding . . . . .50
12' Main runners . . . . . .98
Cross tees
2' . . . . . .17
4' . . . . . .32



CONSTELLATION 2x4 . . . . . 1.15



CRATER 2x4 . . . . . 1.28

HURRY, WHILE THEY LAST




Church's
INCORPORATED
**Lumber and Building Supplies**
107 Squirrel Rd.
AUBURN HEIGHTS UL 2-4000



MONTGOMERY WARD

# SPECIAL PURCHASE

**men's never need ironing white shirts or asst. orlon knits**



Your Choice **2.88**

**WRINKLE-FREE WHITE SHIRTS**

Smooth polyester-combed cotton blend. You'll get a lasting fit. Regular collar with permanent stays. Short sleeves, white, 14½-17. Buy now and save.

**EASY CARE ORLON KNITS**

Choose either handsome solids or striking patterned fronts. Regular shirt-type collars or mock turtlenecks. Machine wash 'n dry! Sizes S-M-L-XL.

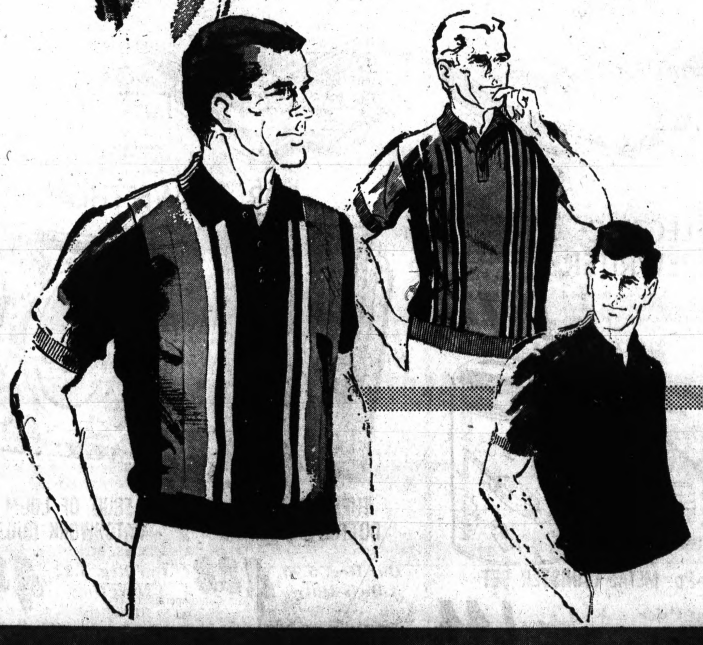

Pontiac Mall

OPEN MONDAY THRU FRIDAY
10:00 A.M. TO 9:00 P.M.
SATURDAY 9:30 A.M. TO 9 P.M.
SUNDAY 12 NOON TO 5 P.M. • 682-1940

## Associations Sprout

# Ah, Subdivision Life!

By L. GARY THORNE
Assistant City Editor—Suburban

One of the aspects of suburban living is the creation of subdivision associations or home owner groups.

Objectives of these civic groups are many and mundane. Popular concerns include:

- Zoning, both nearby and distant tracts.
- Street lights—will we or won't we?
- Dogs, and their damage to shrubs.
- Dandelions—often a worse crime than crabgrass.
- Back yard tool sheds—classified mostly as undesirable as chicken-wire fences.

★ ★ ★

Any one of these issues is apt to provike spirited conversation, but some yet livelier topics include:

- Female attire on the beach.
- Back yard "forts" built by kids.
- Badly tended lawns and lack of snow removal.
- Antique cars—are they junk?

★ ★ ★

Neighbor-to-neighbor communication in new subdivisions is light at first because no one knows who is on what side of what.

**Conversation is usually confined to the weather, mother-in-law and hangover cures—universal topics.**

Eventually, idle grumbling about wayward garbage collection booms into full-throttle shouts of "We gotta do something" or "they can't do that!"

★ ★ ★

The coffee pot is put on the front burner and soon the "Highheeled Heights Home Owners" are a cohesive unit ready to mount the battlements in behalf of civic betterment.

**SHORT LIFE SPAN**

**The active life span of subdivision associations is relatively short. Usually, once the initial objectives have been attained, members slumber until the next crisis.**

**Even the better associations do not encounter a steady diet of crisis. Consequently, many home owner groups become social clubs, supervising beer busts, square dances and Sunday afternoon beach parties.**

But the framework of pressure politics is there, ready for the next danger to suburbia.

"Restrictions on power mowers on Sunday morning? We'll see about that! Call a meeting . . ."

# Revised Sewer Pact Okayed

## Orion Board Accepts Added $7,700 Cost

ORION TOWNSHIP — The Township Board last night approved the revised Clinton-Oakland Sewer Interceptor agreement.

★ ★ ★

**The first board to ratify the original agreement, Orion last night accepted an additional $7,700 as its share in the $31.1-million project. Its original share had been 4.7 per cent of the total cost of the total cost.**

**The added costs presented in the revised contract to the six participating townships are due to the withdrawal of Pontiac from the program, board members were told.**

In other business the board voted to raise the fees for rezoning requests from $20 to $100 and to charge at the rate of $15 for a regular meeting and $50 for a special meeting of the zoning board of appeals.

★ ★ ★

The possibility of starting a township branch of the Oakland County Commission on Economic Opportunity was discussed by James McNeely, executive director.

**FUNDS ASKED**

**He said he felt that aged people in the area would be more inclined to seek local services than they would to go to Pontiac for the same thing.**

**Ray Genereaux, director of the township civil defense system, asked that $1,049 he budgeted for next year's program of police, fire and first aid training. He said a like sum was being asked of the village.**

Tentative approval was given a township plumbing ordinance which would require that all plumbers operating in Orion be state licensed and have permits from the township board.

★ ★ ★

**The board concurred with the planning commission's decision to deny rezoning for a cemetery on the Clarkston - Orion Road, and approved in discussion apartment and commercial development of the Muto property on Baldwin.**

★ ★ ★

No formal action was taken since such zoning is yet to be approved by the County Coordinating Zoning and Planning Committee.



AP Wirephoto

The Robert Thoms And Their 'Super' Watchdog

## Man's Lament

# He's a Watchdog!

FARMINGTON TOWNSHIP—Man's best friend? Phooey!

Robert Thom of 28512 Rollcrest has good reason to doubt the old adage.

Last week he purchased a 125-pound German shepherd dog named Caesar to protect his wife and son. Today Caesar is back in the kennel where Thom bought him.

**Caesar apparently had never heard that he was supposed to be man's best friend.**

"I thought he would be a perfect protector for my wife, Sandy, and our 2-year-old son, John Scott," said Thom, a 29-year-old restaurateur and former football player at Texas Christian University.

★ ★ ★

"He took to them as though they'd raised him from a pup," said Thom. "But somehow he got the impression that I was one of the strangers that he was supposed to keep away.

**'HAD TO HOLD HIM'**

"The first night I came home from work, Caesar wouldn't let me in the house, and my wife had to hold him on a leash and calm him.

**"When I became tired enough to sleep, I got up and started toward the bedroom, but Caesar jumped to his feet and snarled at me.**

"I had to call Sandy to come hold him again so I could get around him into my own room.

★ ★ ★

"That was bad enough, but when I couldn't even kiss my wife or son without Caesar standing vigil over me, I decided he wasn't this man's best friend."

# Walled Lake Plan for Annexation Eyed

WALLED LAKE — Advantages of a proposal to annex a portion of Commerce Township to the city were explained to more than 200 residents of the affected area at a public meeting last night.

The residents, heard a presentation by Mayor Wendel G. Kellogg Jr. and were given an opportunity to ask questions at the first of several public meetings planned to discuss the matter.

**Residents as a whole appeared relatively noncommittal except for scattered expressions of approval or disapproval throughout the meeting.**

If, at the conclusion of the series of meetings, enough citizens petition for an annexation voge, the city will attempt to get the question on the April 3 ballot.

★ ★ ★

Kellogg said last night, that if that fails the city would entertain a proposal to annex the industrial area 'if industry wants it."

**RESULT OF REQUESTS**

The current annexation move is the result of requests from industry, Kellogg said, which wanted services the city can provide.

**"Industry is a must unless you want to pay outlandish taxes," he said. "Through proper zoning, buffers can be maintained between the residential area and industry."**

Residents would benefit, according to Kellogg, through improved police and fire protection, snow removal, road maintenance, garbage pickup, a librtary, parks and recreation and street lighting.

★ ★ ★

Kellogg also told residents that the average tax increase on a $20,000 home would be $29 a year less $24 for garbage pickup which is included in the city tax for a net increase of $5 a year.

**OTHER SUBJECTS**

Sewers and water were also subjects of concern to those at the meeting.

**Kellogg said that interceptors and mains of a proposed sewer system are sized to take in the area proposed for annexation but that the area would not be required to have sewers at this time.**

If sewers did go in to the area, however, he said that everyone would be required by law to hook onto them.

★ ★ ★

He said the areas closest to the city limits could be served easily but that other areas would have to be studied further.

★ ★ ★

Present preliminary sewer rates are $8 a month for a residential home. It will be financed on a 30-year bond issue and as vacant property in the city is built up, additional revenue will allow reductions in the rate, Kellogg said.

★ ★ ★

The present community water system can be tied into the city water system if enough people in the area indicate they will tap in to make the addition economically feasible, he said.

★ ★ ★

"The city is willing and able to serve the area but it is up to you," Kellog said. "I believe that together we can build a city we can all be proud of and by controlling our growth insure that our taxes will not go out of sight."

## Area News

# Bids on Furniture for City Hall OK'd

WALLED LAKE — The City Council has purchased $16,900 worth of new furniture for its new city hall.

Bids for the furniture to furnish the 7,000-square-foot building have been accepted from 11 different companies.

The council also purchased cabinetry and wall paneling for $5,800.

The new building, being constructed on a four-acre site on W. Maple just west of Decker, is to be ready for occupancy by April 1, a month ahead of schedule, according to City Manger Royce Downey.

# Fire Department Receives Honor

FARMINGTON — The city's fire department was honored recently for its efforts in behalf of fire prevention.

★ ★ ★

The department received an honorary mention in a contest sponsored by the National Fire Prevention Association of Boston.

It also placed sixth in state standings.

# New Zoning Ordinance, Map Approved in Avon

AVON TOWNSHIP — Objections raised by home owners in the Hamlin-Livernois area were apparently placated last night as the Township Board, in one of its shortest meetings, passed a new zoning ordinance and map.

The map establishes specific zoning for all property in the township.

**A chunk of land, about a third of a square mile bounded by Hamlin on the north, the new M59 on the south and Livernois on the east, was left in residential zoning.**

It had been removed from the proposed industrial designation for the area due to 'the large number of individual property owners and homes in that area," according to Trustee Donald Campbell.

★ ★ ★

Also removed was a strip of multiple zoning on the east side of Livernois.

Those home owners had earlier threatened court action if the property should be designated industrial and multiple as planned.

**AMENDMENTS POSSIBLE**

Supervisor Cyril Miller said later amendments to the ordinance would be considered.

**The new ordinance had been under consideration and undergoing changes since last October before its passage last night.**

One of the results of its passage is that it will activate the township's new combined zoning and planning commission and deactivate the old zoning board.

In other business at the half-hour meeting, a new sand and gravel ordinance, giving the township tighter control of such operations, was passed.

★ ★ ★

Miller won approval of the board to investigate the possibility of receiving a federal grant to build a new combination township fire station, township hall and equipment building.

**He said such a project would have to be undertaken on "at least a seven-acre plot."**

He told the board it is now possible to receive as much as 75 per cent of the cost from the federal government.

'It is certainly something we need," he said. "The present office is too small, and this meeting room has actually been declared unsafe for too many people."

# Independence Sets Meeting on Beach Problem

INDEPENDENCE TOWNSHIP — A joint meeting on the Deer Lake Beach problem has been set between the township and Clarkston village officials for Tuesday, 8 p.m., at the township hall.

Difficulties haye increased in the last few years at the White Lake Road facility by the invasion from outlying areas of boaters and swimmers.

★ ★ ★

Drownings, litter, launching of unauthorized boats and the lack of toilet facilities have added to the problem.

★ ★ ★

Under consideration is a joint effort for fence construction, maintenance and controlling access.

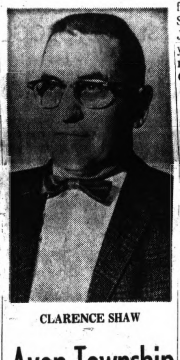

CLARENCE SHAW

# Avon Township Trustee Quits

AVON TOWNSHIP — trustee Clarence Shaw announced last night that he would resign from the township board effective tomorrow.

A resident of Rochester, he would have had to move into the township to still serve on the board once the village incorporates as a city next Monday.

**Shaw reported, "Several years ago, I was a councilman for the village and I moved to the township and had to quit.**

"Now, I'm on the township board and, in order to stay, I'd have to move again. I've moved too many times."

Shaw's resignation leaves two vacancies on the township board which will have to be filled by appointment.

Trustee Wayne Holman submitted his resignation for the same reason at a meeting last month.

# Holly School Bus Service Normal Again

HOLLY — At last! The roads have been cleared in the township and bus transportation of students is back to normal. Schools Supt. Russell D. Haddon, reported yesterday.

★ ★ ★

Bus service has been limited since the two storms hit, one on Jan. 28 and the second last Sunday.

**The Holly area, in the northwest corner of the county, was probably the hardest-hit township in the area with snowdrifts over 30 inches.**

The township problem is complicated by the fact that 70 per cent of the students must be transported, Haddon said.

★ ★ ★

"We must haul our students further than most districts, also," he pointed out. During the last week, students have had to walk to the nearest cleared road to meet buses, he said, and some of them have had to stay home, particularly in the subzero cold of the last few days, he added.

**BELOW NORMAL**

Attendance was running 10 to 18 per cent below normal until yesterday when a "normal" pattern of 95 per cent attendance was reported.

★ ★ ★

School officials are keeping their fingers crossed, hoping another storm doesn't strike too quickly, Haddon said.

# Woman Near 100, Feeling Little Different

OXFORD — "It doesn't feel much different," said Mrs. Eunice Goodwin with a shy smile in regard to her approaching 100th birthday.

★ ★ ★

She credits herself with no significant advance in wisdom — preferring to tend strictly to her knitting and the housekeeping of her small room.

**"Make sure you spell Goodwin W-I-N," she cautioned. "So many spell it W-E-N, you know," and the smile appeared again.**

A resident at Hickey's Rest-Home, 59 E. Burdick, the small bright-eyed lady sat proudly for pictures and joked with her fellow-residents over the "good show" she was putting on for them.

★ ★ ★

Born in Richmond, Mrs. Goodwin said one of the factors of her long life is the faithful attendance each summer for 80 years at Romeo Church Camp meetings.

**OPEN HOUSES**

Two open houses are scheduled at the Rest Home in honor of the celebrant — one is Sunday for relatives and another will be held next Thursday on the actual anniversary of her birth.



Mrs. Mack Goodwin, Centenarian

## Services Slated

WHITE AKE TOWNSHIP — Special Lenten services will be held at St. Patrick's Church every Wednesday at 8 p.m.

There will be stations of the cross at 8 p.m. every Friday.

The new main altar and two side altars were consecrated this morning.

# Modern Liberal to Be Discussed

UTICA — "The Dilemma of the Contemporary Liberal" will be discussed by Ray A. Howe, executive dean at Henry Ford Community College, here Sunday.

He will speak at 10:30 a.m. for the Macomb Unitarian-Universalist Fellowship, 7872 Hahn. An open discussion will follow and coffee will be served.


Firestone
MID-WINTER
CAR SAFETY SERVICE

Front End Alignment
Our mechanics adjust caster, camber, toe-in and toe-out.

Balance Both Front Wheels
Precision balancing extends tire life. Weights included.

All this service ONLY $9.95 Most American Cars
Parts extra if needed

Brake Adjustment
Our skilled mechanics adjust brakes and add fluid if needed

Repack Front Wheel Bearings
Front wheel bearings should be repacked every 10,000 miles.

NO MONEY DOWN—Take months to pay

BATTERY SALE
Buy now at new low prices!
$8.88 Fits most 6-V cars Exchange
$12.88 Fits most 12-V cars Exchange
Firestone MOTOR KING
Our high-quality long-life battery.

ANY SIZE LISTED — ONE PRICE!
Firestone
SAFETY CHAMPION Nylon Cord Tires
Any Size Listed
7.50-14(7.75-14)
8.00-14(8.25-14)
8.50-14(8.55-14)
6.70-15(7.75-15)
7.10-15(8.15-15)
$18
Tubeless Blackwalls
Plus $1.36 to $2.57 Fed. excise tax, sales tax and trade-in tire off your car.
Tubeless Whitewall $21

Firestone 146 W. HURON ST.



# What Is Real China Story? Mao-Stalin Parallel Seen

By LEON DENNEN
Foreign News Analyst
Newspaper Enterprise Assn.

NEW YORK — The only truth about the developments in Red China is that nobody in the West or East really knows the whole truth.

Winston Churchill once said of Communist Russia that it was "a riddle wrapped in a mystery inside an enigma." But historic events took a new turn in the last three decades.

**Today it is China that is the great enigma while even Russia has become, by comparison, a relatively open society.**

Thus, much of what has been written by the China watchers from Hong Kong and Tokyo has been discredited by subsequent events.

* * *

Much that is reported today could become obsolete tomorrow.

**DEADLY PARALLEL**

Nevertheless, specialists on communism see a deadly parallel between Mao Tse-tung's current "Great Cultural Revolution" and Stalin's blood purges in Russia.

**Like Russia in the 1930s, China is, from all outside appearances, still suffering from the childhood diseases of revolution which afflict every developing nation at one time or another.**

That these diseases are still virulent in Red China 17 years after its coming into the world political arena is by no means a unique phenomenon.

* * *

Stalin's blood purges took place some 20 years after the Communists seized power in Russia.

**ANOTHER 2 DECADES**

It took another two decades before the Soviet Communist party reached a point where it is being run, at least for the present, by what seems to be a stable leadership.

**The underlying reason for the current convulsions in China seems to be Mao Tse-tung's fear of letting his revolution lose its real Marxist-Leninist fevor and deteriorate into a revisionistic and gradualistic revolution.**

The victory of revisionism in Russia and eastern Europe has at least provided the argument for the necessity of maintaining a permanent revolution within China itself.

* * *

The plan might seem quixotic to outsiders. But for men brought up on violent revolution the deterioration of violence into graduality and flexibility could well-appear as a collapse of their entire revolutionary endeavor.

**BITTER CONFLICT**

However confusing the crisis in China — with the constant seesawing of personalities — may appear from the outside, it is becoming increasingly clear that the crux of the whole matter is a bitter conflict between dogmatic Marxism-Leninism and the forces of pragmatism and moderation.

**Judged by the Russian precedent, the Chinese conflict is likely to remain unresolved for many years.**

But should Mao's and Lin Piao's diehards emerge as the victors it would mean a long reign of terror in China with more purges and greater retribution. There would also be a very real danger of the regime embarking on military adventures, in India for instance, to divert attention from domestic misery.

On the other hand, the cool-headed pragmatic modernizers may prevail. They would certainly wish to stimulate economic development and build a modern, effective and highly technical army. They would also be more friendly to revisionist idea and much less hostile towards Russia.

**STILL POSSIBLE**

The likilihood that the great Red rivals will agree to reconcile their political and territorial differences may be slight, but it should not be excluded.

**A reconciliation, or even a truce between Russia and China would immeasurably strengthen the forces of communism throughout the world.**

Whatever the outcome of the present turmoil in China, it is sure to have a radical effect on the world political situation.

* * *

No matter which faction ultimately wins, there will be little cause for the Free World to rejoice.

## 14 Are Rescued

DETROIT (AP)—It took an hour to rescue 14 persons stranded in an elevator stuck on the second floor of the Fisher Building in midtown Detroit Wednesday, partially because of a strike by elevator repairmen. The strike began last week. A supervisor for the service company freed the passengers and restored service, saying: "Everybody took it very well."


WKC
HOME OF FINEST BRAND NAMES
108 N. SAGINAW—FE 3-7114
Glamorous Barcelona Walnut Finish!
SAVE $30
On 9-Piece TRIPLE DRESSER MODERN GROUP
CHEST INCLUDED
62" 9 Drawers all guaranteed not to stick
48" Tilting Mirror
• 9-Drawer 62" Triple Dresser
• 48" Tilting Mirror • Oversize Chest
• Sliding Door Bookcase Bed
• Sealy Innerspring Mattress
• Sealy Matching Box Spring
• 2 Bed Pillows • 2 Dresser Lamps
Limited Offer NOW ONLY $199
NO MONEY DOWN
Beautiful Barcelona Walnut grained plasticized finish over the entire cases . . . not just the tops! Beautiful flowing lines of the drawer fronts give the cases a look of elegance . . . accented with smart brass-finished hardware. Applied molded ornament on dresser and chest with the new "Mediterranean" design. 62" triple dresser has drawers which are double center guided and are guaranteed by the manufacturer not to stick . . . high polished, hand-rubbed tops . . . plasticized finish resists stains, scratches, marring, moisture.
Sealy
Park Free In WKC's Private Lot at Rear of Store—
Open Friday and Monday Nights 'til 9


OUTGROWN SKIS, SLEDS, TOBOGGANS? SELL THEM WITH A DAILY PRESS WANT AD!


Enjoy extra comfort, reduce heating costs with Wards
MONTGOMERY WARD
POWER HUMIDIFIER
SAVE $20
COMES COMPLETE WITH . . . ALL ACCESSORIES
• 24-V transformer • Saddle valve
• 10-ft. plastic tubing with connectors
• Flexible duct • Electric meter
• Evaporating pad • Humidistat
SIGNATURE® HUMIDIFIER
STOPS DRY-AIR DAMAGE!
GET WHOLE-HOUSE COMFORT
$39.95 REG. 59.95
INSTALLATION EXTRA
NO MONEY DOWN
• Humidifies up to 16,000 cubic feet or 8 average rooms
• Economical...uses only 5 watts of electricity per hour
• Completely automatic...installs in warm air plenum
Just set the humidistat and the exact amount of humidity you want for winter comfort will be maintained. Save on fuel bills, too, for moist air seems warmer at lower temperatures. Complete with humidistat, 24-V transformer.



Loveliest way to say BE MY VALENTINE
Glamorous High Style Vantage WATCHES
Jewelers' Quality at Economy Prices
19.95
17.95
23.95
19.95
Delightful Valentine gifts of beauty and quality far beyond their modest prices! Choose from our big selection of pendant, ident, ring and 8-faceted diamond watches, dependable timekeepers, styled with the high-fashion touch.
Lou-Mor RINGS
HAS LOW OVERHEAD LOW PRICES
Check us for Quality Diamonds
Bloomfield Miracle Mile
Near Cunningham's
Bloomfield Plaza
Telegraph and W. Maple



Electronic garage door operator
ALL YOU DO IS PUSH A BUTTON
$99 REG. $129.95
Be protected from rain, snow, sleet, prowlers —as well as painful back strain! Operates any size residential door. No "in-car" installation required. FCC certified—UL listed.
Reg. 159.95
Deluxe Model Operator .....$119
Tiny transmitter is no larger than a pack of cigarettes!
Center mount chain drive



Antiquing MADE EASY
Save $1 on Wards big Antiquing Kit
Shop 'n compare, Wards kit gives you more! Generous amounts of paint and glaze, plus 2-brushes, dropcloth, glove and instruction book.
3.99 REG. 4.99
7 Colors



Pontiac Mall
OPEN MONDAY THRU FRIDAY 10 A.M. TO 9:00 P.M.
SATURDAY 9:30 A.M. TO 9:00 P.M.
SUNDAY 12 NOON TO 5 P.M. • 682-4940

Ricardo C. Valdez
NORTH and SOUTH AMERICAN RECORD SHOP
Top Hits, Country & Western
Mexicanos, Nortennos, Texanos, Puertorriquenos, Y Latinos en General.
13 N. SAGINAW
PONTIAC, MICHIGAN
Phone: 338-7629 and 682-2774

## Letter Raises New Issue in Teacher Quiz

ROYAL OAK (AP)—A Royal Oak School Board dismissal hearing for suspended teacher William L. Bennett was adjourned Wednesday when Bennett's attorney demanded that the board president, Mrs. Margaret Wake, disqualify herself on ground of prejudice.

Mrs. Wake, who was presiding, adjourned the hearing until 7:30 p.m. Thursday or 9 a.m. Saturday, depending upon when the full board can be gathered.

★ ★ ★

Mrs. Wake declined to step aside on her own, contending she was not biased and would leave the issue to the full board.

Bennett's attorney, Bernard Fieger of Detroit, contended Mrs. Wake had shown prejudice because of a letter she wrote the Daily Tribune of Royal Oak Feb. 7 agreeing with an editorial it had published Jan. 24, 'MIND MADE UP'.

He claimed the editorial misstated the case and supported the case against Bennett, and that by her agreement Mrs. Wake indicated she already had made up her mind.

★ ★ ★

Fieger said the editorial described the issue as "discipline versus teacher freedom."



AP Wirephoto

GIFTS FROM HEART—Children at Seaford Harbor Elementary School in the Long Island community of Seaford Harbor put finishing touches on gifts they are making for the less fortunate at the Association for the help of Retarded Children Center in nearby Brookville. Jeffrey Harkavy (left), 11, Nancy Boos, 12, and Richard Merz, 12, of the sixth grade were among the 1,000 pupils who worked for more than a month making toys for their project called "We love you, too."

Make Toys for Retarded

## Children Launch 'Project Love'

NEW YORK (AP) — "We love you, too," say the children at suburban Seaford Harbor Elementary School in a Valentine's Day gesture to some mentally retarded youngsters.

From kindergarten through the sixth grade, the 1,000 pupils at Seaford have worked for more than a month to make toys for the less fortunate at the Association for the Help of Retarded Children Center in nearby Brookville on Long Island.

★ ★ ★

The project is called "We love you, too."

Twenty-five pupils from Seaford Harbor and 10 adults from the Parent-Teachers' Association will deliver the toys and a lollipop tree to the mentally retarded children within the next two weeks.

Florence Cangeleri, president of the Seaford Harbor PTA, said the project was begun as a means of bringing happiness and understanding to the mentally retarded.

"We had decided to create a mental health program in school to have the young children understand the meaning of mental retardation," she explained. "When children see another child mentally retarded, they don't always understand.

"If they had an understanding that they are all God's children, they wouldn't ridicule them as they sometimes do. They would understand that they are ill."

★ ★ ★

Mrs. Cangeleri, who has two children in school at Seaford, said the pupils made stuffed animals out of felt, hand puppets from material and miniature towns out of balsa wood during their art classes. The PTA supplied the money for the project from funds raised by selling Christmas articles and other events.

★ ★ ★

She said that when the 25 pupils make the presentation, they will report to the others on their visitation.

"I am hoping that other schools will pick this up," said Mrs. Cangeleri.

## Emergencies Jam Hospitals

DETROIT (AP)—Emergency rooms at Detroit hospitals Wednesday were busier than ever, following the closing of emergency facilities at Mount Carmel Hospital.

Police were directing emergency cases to 36 alternate hospitals after Mount Carmel announced Tuesday it would not accept any more emergency cases because its facilities were overcrowded.

Dr. Thomas O'Donovan, the hospital's associate administrator, said the hospital's 14-bed emergency room is jammed with 36 patients, some of them on carts in open doorways.

Meanwhile, officials are making arrangements with other hospitals to accept emergency cases diverted from Mount Carmel.

Now KEEGO
fantastic voyage
CINEMASCOPE 20 COLOR BY DE LUXE
STARRING Stephen Boyd, and Raquel Welch
STAGECOACH
CinemaScope - Color by DeLuxe

SAT. 10:45 A.M. to 1:00 P.M.
KIDS 25c Under 12
With This Coupon
Pontiac's POPULAR THEATER
Week Days: Cont. 11 a.m. to 12 p.m.
Sundays: Continuous 12 a.m. to 12 p.m.

EAGLE
NOW SHOWING
20th Century-Fox presents
JERRY LEWIS
"WAY... WAY OUT"
—PLUS—
"THE RUSSIANS ARE COMING, THE RUSSIANS ARE COMING"

NOW! HURON
at 7:00 & 10:35
MURDERERS' ROW
DEAN MARTIN ANN-MARGRET
2nd BIG HIT!
JAMES COBURN
DEAD HEAT ON A MERRY-GO-ROUND
EASTMAN COLOR at 8:50 Only
COMING FRIDAY
WALT DISNEY'S "FOLLOW ME BOYS"

DRIVE-IN
ELECTRIC IN-CAR HEATERS
MIRACLE MILE
50. TELEGRAPH AT SQ. LAKE RD.
1 MILE W. WOODWARD
CHILDREN UNDER 12 FREE
First Run!
MICHAEL CAINE (THAT MAYBE MAN)
IN Funeral in Berlin
TECHNICOLOR
AND
WILLIAM HOLDEN
NANCY KWAN
THE WORLD OF SUZIE WONG
TECHNICOLOR

DRIVE-IN
IN-CAR HEATERS FE 5-4500
PONTIAC
2333 DIXIE HIGHWAY (U.S. 10)
1 BLOCK N. TELEGRAPH RD.
CHILDREN UNDER 12 FREE
4 UNIT HORR-O-RAMA
PREMATURE BURIAL
RAY MILLAND
VINCENT PRICE
RAVEN
COLOR
HOUSE OF USHER
PIT AND THE PENDULUM
BOX OFFICE OPENS 6:30 P.M.

DRIVE-IN
IN-CAR HEATERS 332-3200
BLUE SKY
TAKE 175 TO MT. CLEMENS RD.
OPDYKE RD. AT WALTON BLVD.
CHILDREN UNDER 12 FREE
TONIGHT YOU ARE INVITED TO A 'PILL PARTY'...
First Run!
HALLUCINATION GENERATION
PLUS
DON'T ANSWER! DOOR-TO-DOOR MANIAC!
JOHNNY CASH

DANCING
FRIDAY AND SATURDAY NIGHTS
Introducing The Swingin' Sounds Of
"The HUSTLERS"
Sounds Of The Sixties
MIKE On ORGAN
STEVE On DRUMS
Pontiac's Favorite Fun Spot
PONTIAC LAKE INN
7890 M59 On Pontiac Lake
Your Hostess: Aggie Frankowski

WHERE THE ACTION IS!
If you enjoy good music and beautiful girls, you'll Enjoy our . . .
SCOPITONE
The Most Remarkable Innovation Since Television!
Pontiac's Ultra-Modern Cocktail Lounge
LADIES' AND BUSINESSMEN'S LUNCHEONS SERVED DAILY
THE CHALET'S FAMOUS PLATE SPECIALTIES
• Corned Beef—Kosher • Tuna Fish Salad
• Roumanian Pastrami • Choice Cube Steak
• Tender All White Turkey • Choice Ground Beef
• Ham and Swiss
CHALET INN
79 N. SAGINAW—DOWNTOWN PONTIAC—333-9145

## Rep. Griffiths to GM: Sorry

WASHINGTON (UPI) — Rep. Martha W. Griffiths, D-Mich., has offered apologies to General Motors Corp. for reporting the firm employs no women designers.

GM hired its first female designer in 1943, she wrote in the Congressional Record, and now includes one on the interior design staff for each of its five car divisions.

In the home appliance area, GM has assigned a woman as director of home economics for the Frigidaire Division at Dayton, Ohio, she noted.

True to her sex, the congresswoman insisted on having the last word:

"I trust that they will hire more women executives in the future."

---

Sales of beer and ale in 1965 were at a record of 100.4 million 31-gallon barrels.

AIRWAY LOUNGE
at AIRWAY LANES
For Entertainment That Is Unique and Different
Excitement We Urge You Not To Miss
NOW APPEARING
From Chicago
SUE EVANS
and THE SCAMPS
Reservations Suggested
For This Engagement Only—Cover Charge Saturday Night $1 per person
4825 W. Huron (M-59)
Airway Lanes
Phone 674-0425

Make This Valentine's Day One To Be Remembered
"Heart Winning" GIFT VALUES
That Won't Wither, Get Stale, or Melt
This year make it an enduring present that says more than "I Love You." We have a wide selection of treasured gifts in every price range that will eloquently express your sentiments.
DIAMOND BRIDAL DUOS
$49.50 TO $500
Graceful diamond solitaire with matching 14K natural or white gold wedding ring.
CARAVELLE WATCHES division of BULOVA
Man's $10.95 Lady's $12.95
50c Weekly
Almost unbelievable but true! Smart modern style jeweled watches by one of America's leading watch manufacturers for less than the price of some ordinary watches.

WKC
HOME OF FINEST BRAND NAMES
108 N. SAGINAW—FE 3-7114
PERSON-TO-PERSON CREDIT
• No Down Payment
• 90 Days Same as Cash
• Up to 36 Months to Pay
MEN'S SMART JEWELRY $3.00 up
OPEN FRIDAY 9:30 A.M. to 9 P.M.
POLAROID COLOR PACK CAMERA $59.50
NEWEST STYLE LEATHER WALLETS $5.00 up
CULTURED PEARL LADY'S RING NOW ONLY $12.95 50c Weekly
SPEIDEL EXPANSION WATCH BANDS $4.95
CULTURED PEARL NECKLACE NOW ONLY $19.95 50c Weekly
ELGIN CORDLESS ELECTRIC CLOCK NOW ONLY $19.95 50c Weekly
45 Pc. SET MELMAC DINNERWARE by ONEIDA NOW ONLY $29.95
FOLDING TRAVEL ALARM NOW ONLY $6.95 50c Weekly
50 Pc. SET STAINLESS FLATWARE NOW ONLY $14.88
STUNNING PENDANT WATCHES Your Choice $14.95 50c Weekly
MANY MORE GIFT VALUES TO CHOOSE FROM
LADY'S BULOVA 17 Jewels $39.95 $1.50 Weekly
MAN'S BULOVA Calendar $39.95 $1.00 Weekly
LADY'S BULOVA 21 Jewels $49.95 $1.25 Weekly
MAN'S BULOVA Self-Wind $59.95 $1.00 Weekly
FREE PARKING at WKC
PERRY ST.
WKC'S PARKING LOT
ROOSEVELT HOTEL
WKC
ALLEY
N. SAGINAW ST.



SKIERS' SPECIALS

# CLOSE-OUT SALE

Security Bank Credit Cards Honored
Charge Accounts Invited
Mail and Phone Orders

## SPECIAL SKI PACKAGE

"HART" MERCURY SKI — Patented edge design. Tough, long wearing Phenolic running surface ..... Reg. 79.50
FAMOUS DOLOMITE BUCKLE BOOTS ..... Reg. 45.00
CUBCO BINDING — Easy step-in design ..... Reg. 18.00
METAL POLES ..... Reg. 5.50
BINDING INSTALLED ON SKIS AND FITTED TO BOOTS Reg. 3.00
COMPLETE PACKAGE ... Reg. $151

Now $110

Reg. 8.00 FREE LOADER BOOT TREES 5.99

All Ski Jackets ..... 25% OFF
Men's Ski Pants (Select Group) ... 30% OFF

Reg. 5.00 Men's Zip Turtle Neck Shirts ... 3.99
Reg. 4.00 Men's Turtle Neck Shirts ..... 2.99
Reg. 27.00 Barracrafter Car Top Ski Racks with built-in locks ..... 20.99
Reg. 21.00 Barracrafter Car Top Rack, Suction cup, or rain gutter model .... 15.99
Reg. 65.00 Henke Ski Boots Inner lace boot, outer buckle 49.99
Reg. 45.00 Dolomite Buckle Boot ..... 34.99
Reg. 30.00 Ski Boots ..... 19.99
Reg. 45.00 Skis ..... 34.99
Reg. 80.00 Skis ..... 59.99

PONTIAC Tel-Huron Center 21 E. Telegraph FE 4-2211 Open Mon., Thurs., Fri. 'til 9
DOWNTOWN 1134 Griswold WO 3-5900 Open Mon. 'til 8:30
SPORT Griswold GOODS Charge Accounts Invited
BIRMINGHAM 200 Hamilton Row MI 6-3070 Open Thurs., Fri. 'til 9
LIVONIA Wonderland Center Plymouth & Middlebelt GA 7-5300 Open Nightly 'til 9



HOUSE OF FABRICS

# SPRINGTIME FABRIC SALE!

ALLOVER LACE — 36" wide, dainty patterns in 36% Nylon, 64% acetate blend. Reg. 99c 57c Yd. (many other laces, too, one, them)
SEERSUCKER — Cool striped cotton in slim stripes, little or no ironing! 45". Reg. 99c 66c yd.
CHECKED Gingham — 45" combed cotton in check sizes from 1/16th to 1"! Lots of colors. 59c Yard
36" PLISSE — White and pastels, all 36" wide. Reg. 49c 33c yd.
TERRY CLOTH — Thick, soft cotton terry in white and pastel colors, values to 1.29 but now a mere. 77c yd.
SHEATH Lining — Colorfast acetate in dozens of shades, full 45" width! Reg. 79c 57c yd.
42" Acetate BROCADES — So "good" this year and so pretty! Reg. 1.49 quality, now just 99c yd.
COTTON Boucle Knits — The look of favorite woolen knits but cool! Reg. 2.99—you save $1 now! $1.99 yd.
RAYON Linen Weave — Cool, crisp linen weaves in brand new colors, reg. 1.59 and 49" wide! 77c yd.

DRIP-DRI DUCK — High style long-wear sports cotton in fine color selections. 45" wide and "a breeze" to care for. Save 22c a yard. Buy now. Reg. 99c 77¢ YARD

Flower-Fresh Pastels Included in Our 54" All Wool FLANNELS — You can see and feel their famous mill quality! Come get first choice now; 40c off a yard! Reg. 2.99 $2.59 YARD

Golden Thimble

FABRICS FIT TO SEW WITH A GOLDEN NEEDLE

TEL-HURON SHOPPING CENTER
Phone 335-5471



"CHARGE IT" AT KRESGE'S

VALENTINE CANDY — Cute and Humorous Sayings. (Valentine Special) 34c Lb.
VALENTINES Assorted Packages for Boys and Girls 59c Doz.
Complete Selection of Special, Relative CARDS—5c to $2
VALENTINE PARTY GOODS AND SUPPLIES, Napkins, Plates and Decorations — Large Selection
TEL-HURON CENTER
Kresge's
OPEN: 9:30-9:00 P.M. Monday-Saturday



*Polly Flanders, Miss Quality or Cinderella® for communion or confirmation*

For a day she'll remember, she wears a dress of angel white from our large collection. Simple, serene—to make every little girl proud.
Sizes 5-10
$8.99 to $14.99
Veils 3.99 to 5.99
TEL-HURON CHILDRE
Use Your Security Charge






TEL-H
on Tele
at W. Hur
Shoppin



# LAST 3 DAYS

to save during Osmun's great Semi-Annual

# STOREWIDE CLEARANCE SALE!

Famous brands . . . famous values . . . and still a surprisingly good selection to choose from!

**Hurry! Sale ends Saturday evening, Feb. 11th**

*A few examples . . . there are many more!*

2-PANT WORSTED SUITS. 1-2-& 3-button models. Reg. $85 ..... NOW $64.90
Famous Name SPORT COATS. Plaids, Solids, Checks, Values to $50 ..... NOW $29.90
ALL-WEATHER ZIP COATS. Dacron & Cotton in Black and Natural shades ..... NOW $29.90
Long Sleeve VELOUR SHIRTS, Reg. '10.95 ..... NOW $ 6.90
VAN HEUSEN DRESS SHIRTS. White & Fancy. Discontinued styles. Reg $5 each, NOW $3.59 each 3/$10.50
Famous FRENCH-SHRINER SHOES. Big savings! Tel-Huron Only. Reg. $27.95 ... NOW $19.90

AVAILABLE AT BOTH STORES

a part of Pontiac since 1931
OSMUN'S
STORES FOR MEN & YOUNG MEN

FREE PARKING at ALL STORES ■ Downtown Pontiac Open Fri. 'til 9 ■ Tel-Huron Center in Pontiac Open Every Night 'til 9 ■ Tech Plaza Center in Warren Open Every Night 'til 9



SPECIAL SILVER SALE — SAVE $30.00
From January 23 Thru February 20

48-PIECE "DINNER-FOR-8" SET
$69.95 Consumer Price — Reg. $99.95 (Chest Optional Extra)
8 Teaspoons, Knives, Forks, Place Spoons, Salad Forks, 1 Butter Knife, Sugar Spoon, Serving Spoon, Pcd. Serving Spoon, Cold Meat Fork, Gravy Ladle, Berry Spoon, Dessert Server.

SAVE $45.00
68-PIECE "DINNER-FOR-12" SET
Consumer Price $99.95 Reg. $144.95 (Chest Optional Extra)




*Trademarks of Oneida Ltd.



JAYSON JEWELERS
FE 4-3557 Open Mon., Thurs., Fri. and Sat. 'Til 9
Charge Accounts Invited—Easy Credit Terms



5-9955
ENS Shop
Open Mondays 'til 9 P.M.

Naturalizer
THE SHOE WITH THE NATURAL FIT




As carefree as the Naturalizer walk . . . Corfam in an elegant cushion-lined shoe.

Available in sizes 5-10, Widths AAA to C

- Black Shiny Corfam
- Black Lobster Corfam
- Celery Optic Napped Corfam
- Pink Optic Corfam
- Light Blue Optic
- Beige Optic Corfam

$17.00

Shoe Box
EVERY FIT GUARANTEED

Tel-Huron 29 So. Telegraph Rd.
FE 4-6289
Open 9:30 to 9
Mon., Thurs., Fri., Sat.
Tuesday and Wednesday 'til 6
7-Evergreen Center, Detroit
Eastgate Center, Roseville
Tel-Craft Center, Detroit
Northwood Center, Royal Oak

Diner's Club
Michigan Bankard
Security Charge

SALE
terrific values!
print ski parkas
you can reverse
8.99

Many rich prints add dash to these versatile ski parkas now at Winkelman's at a great savings price! Of rayon/cotton with warm fiberfill, nylon wristlets and hoods. All reversible for twice the wear, twice the fashion! Choose from assorted prints, in S-M-L.



GO EXPO 67 VIA WINKELMAN'S AND AIR CANADA. Win a trip for a family of up to 6. Contest sponsored by Winkelman's and air Canada is for the whole family! Just fill out the officicial entry blank you'll find at any one of the Winkelman's stores nearest you.

Winkelman's
shop monday thru saturday to 9
TEL-HURON SHOPPING CENTER
Telegraph at Huron Roads

The RB Shops

I Love A Lassie!



All slicked up to make fashion headlines this spring . . . with bright brassy buttons on double-breasted A-line, in Mustang fabric. Contour belted back. Navy and White. Sizes Junior Petite 3 to 13. And remember, the lining is guaranteed for the life of the coat!

$45

■ ROYAL OAK, 314 W. 4th ■ FERNDALE, 220 W. 9 MILE ■ BIRMINGHAM, 142 W. MAPLE
■ PONTIAC, TEL-HURON ■ ROCHESTER, NORTH HILL PLAZA

SAVINGS

* Cunningham's
* Winkelman's
* Osmun's
* Kresge's
* Sander's
* 1 Hour Valet
* Jayson Jewelers
* Children's Shop
* Griswold Sporting
* R. B. Shops
* Beckwith-Evans
* Shoe Box
* Wrigley's
* Camera Mart
* Petrusha & Sons
* Golden Thimble

URON
graph
n Street
Center

WE HAVE TOO MANY USED CAMERAS
CLEARANCE
SALE ON ALL BRANDS
ARGUS, KODAK, AGFA, FUJICA, ANSCO, KONICA, GRAPHIC
$5.00 and Up

Come in and see our fine selection of good quality used cameras.

BE SMART . . . SEND YOUR ORDERS TO
The Camera Mart
TEL-HURON SHOPPING CENTER
55 S. TELEGRAPH FE 4-9567

Have a heart




*Petal pink and pretty hands, dishes twice as clean . . . all from RCA's Whirl-away action.*

The French have a word for it . . . "An affair of the heart". Here's an automatic dishwasher your favorite girl will fall in love with. Super Wash Jet Action uses hotter water to get everything from greasy pots and pans to gentle crystal sparkling clean . . . germ-free.

PRICED AS LOW AS
$129.95



Begin Your "Affair of the Heart" with an RCA Whirlpool Dishwasher, today

UP TO 36 MONTHS TO PAY
Bill Petrusha & Sons
OPEN EVERY NIGHT 'TIL 9
WE DO OUR OWN SERVICE
TEL-HURON SHOPPING CENTER
1550 UNION LAKE RD. UNION LAKE
FE 3-7879
363-6286
FAMOUS NAME APPLIANCES

# Prof's 'Theoretical' Plan Ends Florida Districting Ills

MIAMI, Fla. (AP) — Thousands of dollars in legal fees were spent in Florida's long reapportionment struggle, but a political science professor got his point across by mail.

Manning Dauer, 57, University of Florida professor, advanced the apportionment plan approved Wednesday by the federal District Court at Miami.

★ ★ ★

He mailed it in, and never appeared before the court.

The plan accepted by the court marked the third time Dauer submitted briefs during the Legislature's seven years in and out of courts.

**THEORETICAL**

"I was simply on a theoretical basis," he said in an interview. "I was not concerned where anybody's district stood."

He said that's one reason he succeeded when the Legislature failed. Another, said Dauer, is that he built his seating districts county-by-county, without regard for congressional districts.

★ ★ ★

Lawmakers usually have attempted to keep legislative districts from spilling over congressional districts. The result was population variances considerably higher than Dauer's 5 per cent.

Dauer said his expenses were mostly limited to mailing costs.

**FOURTH TRY**

The court's decree came after Florida's three previous attempts to reapportion its legislature on one-man, one-vote basis were struck down by the U.S. Supreme Court.

The new formula calls for a House of 119 representatives and 48 senators and special elections before the scheduled April 4 session of the legislature.

Dauer said the fact that legislators will have to seek reelection is "regrettable, a definite hardship.

"I think the one we had was a good legislature. If it could have met validity," said Dauer. "But it isn't doing us any good if the courts don't approve it."

**MADE STUDY**

The onetime president of the American Political Science Association completed a nationwide study of how legislatures represent their constituents in 1955.

He designed a standard index reflecting how well a state was apportioned.


**WHY GAMBLE?**
Don't pay $100 to $400 too much for any car.
*Take the gamble out of car buying and deal with us.*
• SALES • SERVICE
BIRMINGHAM CHRYSLER-PLYMOUTH
912 S. Woodward, Birmingham

Home of Birmingham LEASING
ALL MAKES and MODELS
Where the Action Is
647-3211




AP Wirephoto

**A VULTURE AT PLAY** — Vinnie, a South American King vulture, playfully pecks through the tresses of Kathleen May of Lexington, Mass., at the Franklin Park Zoo in Boston. Kathleen is an attendant at the menagerie.

# Last of Titan II Missiles Due to Be Junked by '70

WASHINGTON (UPI) — The last of the nation's powerful Titan II intercontinental ballistic missiles will probably be junked by 1970, Pentagon sources indicated today.

★ ★ ★

No more of these missiles are scheduled to be purchased for test purposes and arguments against maintaining the 54 still in existence are piling up.

Lt. Gen. Thomas P. Gerrity, deputy Air Force Chief of Staff, told the House Armed Services Committee yesterday that "the Titan II system is now programmed to being phased out earlier than previously planned."

The Titan II, which was used as a booster in the Gemini space program, carries a warhead 10 times more powerful than other U. S. strategic missiles—Minuteman and Polaris.

★ ★ ★

The trend in missile development where additional payload is available, however, is now toward "shotgun" nuclear warheads — several explosive charges instead of one.

**EXPENSIVE TO KEEP**

Defense Secretary Robert S. McNamara told Congress last month that the aging Titan II missiles, which use a "storable" liquid fuel, are expensive to maintain.


AMERICA'S LARGEST FAMILY CLOTHING CHAIN

EST. 1940 Robert Hall OPEN 9:30 TIL 9:30



CLEARANCE

20% OFF
ENTIRE STOCK
WINTER COATS
AND CARCOATS

Reg. 19.88 to 79.95

15.90 to 63.96

**COATS:** with mink, squirrel, other furs . . . smart untrimmed styles . . . wools, tweedy blends, pile-lined, zip-outs . . . in group: 5-11, 8-16, 16½-22½.

**CARCOATS:** pile-lined, zip-outs, hooded-benchwarmers . . . winter-warm fabrics including pile, plaids, textures, solid colors; in group: 8-16.

furs labeled to show country of origin of imported furs

special purchase!

"WEEK-ENDER" PANTSUIT
pea-jacket and slacks *plus* matching skirt
only 7.99

a sell-out at 11.88

A colorful "*knock-out*" in *bonded* matte jersey! Trim-looking jacket, brass-buttoned . . . slacks and slim skirt, with elastic waists . . . in fully lined acetate-nylon jersey . . . the colors, a *wow!*

MISSES' SIZES 8 TO 16
BONDED TO COLLINS & AIKMAN TRICOT OF AVISCO® ACETATE

PONTIAC 200 N. SAGINAW
CLARKSTON 6460 DIXIE HWY. Just North of Waterford Hill

For the big and tall man in the family, please refer to our Big Man's Shop at 5681 Grand River and 3000 Van Dyke.



CONSUMERS' DISCOUNT CENTER

CLEAN-UP SALE!

BOYS' CASUAL PANTS
New, trim look. Solids, many colors. Washable, pre-shrunk. Sizes 6 to 16.
$1.00

SAVINGS ON SHEETS



CANNON MUSLIN SHEETS
72x108" and Twin fitted bottoms . . . $1.57
81x108" and Full fitted bottoms . . . . $1.84
Cannon Pillowcases. Sold in pkgs. of 2 38¢ ea.

MEN'S CASUAL PANTS
Trim-looking styles in assorted colors. Washable, pre-shrunk. Sizes 28 to 42.
$1.99

PILLOW BUYS



FEATHER-FILLED BED PILLOWS
Generous 20"x26" Size
Clean Sweep Price
99¢

LADIES' 32" HEAD SCARVES
Solids and Fancy Prints
*1.00 Value*
37¢

BIG REDUCTIONS

Imported ITALIAN MOHAIR CARDIGAN SWEATERS
Colorful knits in frosty tones. Solids, assorted colored designs.
Size SML
*Values to 6.95*
$2.94

LADIES' 2-PIECE FLANNEL PAJAMA SETS
Smart prints in washable flannel. Minimum care. Good quality. Sizes 32 to 40.
$1.00 1.98 to 2.98 Value

Girls' 2-Piece Jumper and Blouse Set
Corduroy jumper and colorful blouses in printed colors. Sizes 3 to 6x. Reg. $1.98.
1.00 Set

LADIES' Roll-Up Sleeve BLOUSES
• 100% Combed Cotton
• Solids and Prints
• Sanforized
• Sizes 32 to 38
66¢

GIRLS' 100% S-T-R-E-T-C-H LAMINATED SLACKS
Choose from Solids, Poor Boy Ribbed, Plaids and Checks. Sizes 3 to 14. 1.98 to 2.98 Value.
$1.00

LADIES' SHEER SEAMLESS MESH NYLON HOSE
Fashion right colors. Limit 2 pair. Sold in pkgs. of 2.
25¢ PR.

FINAL CLEAN SWEEP of LADIES' DRESSY DRESSES
All styles and fashion colors.
$2-$3-$4
Clean sweep of skirts, blouses, sweaters, slacks, etc.

SAVINGS

RAY-O-VAC FLASHLIGHT BATTERIES Factory Fresh . . . . . NOW ONLY 9¢
E-Z TIME lotion detergent for dishes Pink lotion, 1 quart size . . . . . 27¢
KAISER QUILTED ALUMINUM FOIL New Roll-A-Pack with cutting edge, 12"w 25' . . . . . 5/$1
WARCO TRANSMISSION FLUID Type A. Gallon . . . . . 77¢

CONSUMERS DISCOUNT CENTER
OPEN DAILY 9 A.M. — 9 P.M.
OPEN SUNDAYS 12 NOON TO 6

FREE PARKING

178 NORTH SAGINAW
IN DOWNTOWN PONTIAC

# Deadline Draws Near on Dog Tag Purchases

Dr. Frank R. Bates, director of the county Animal Welfare Division, today issued a reminder to dog owners that less than three weeks remain to purchase a license without being penalized.

After Feb. 28, the regular license fee of $1 for male and spayed females will be increased to $5, and the $2 rate for females will be hiked to $7.50.

**To secure a license, it is necessary to show proof that the dog has received its rabies vaccination.**

Any veterinarian can give the inoculation, or it can be done at a county-operated clinic, where a license can be obtained at the same time.

The county will operate two clinics before the deadline —Feb. 12 and Feb. 26 — at the Oakland County Central Garage, located just south of the Animal Welfare Shelter in the County Service Center at 1200 N. Telegraph.

LICENSE

Licenses can also be obtained at other times from any township treasurer, or at the Animal Shelter.

Bates said that more than 1,000 dog owners were ticketed last year for failing to purchase licenses.

# Small-Business Seminar at OU

Expert advice on the ins and outs of operating a small business will be given during a 10-week seminar which begins next week at Oakland University.

Scheduled for successive Thursday evenings, the Small Business Management Seminar is cosponsored by OU's Division of Continuing Education and the U.S. Small Business Administration.

* *

Lecturers will include specialists from corporations, banks, successful small business firms and law offices.

Further information can be obtained from the Division of Continuing Education.

---

The duck-billed platypus lays eggs and suckles its young.

# N.M. Leader Uncommitted Romney Fan

JACKSON (UPI) — New Mexico Gov. David Cargo says he won't commit himself but he is acting like an active supporter for Michigan Gov. George Romney.

* * *

"Great in '68—Romney," read the bumper sticker Cargo proudly displayed at a Lincoln Day dinner in his home town last night.

**Romney, who is taking a "long, hard look" at the possibility of seeking the Republican nomination for the presidency in 1968, smiled as the bumper sticker was shown.**

Cargo, returning to the town where he grew up, praised Romney as a "citizen's governor" and said he "looks like a candidate to me" for the GOP nomination.

* * *

But the young chief executive would not commit himself to the Romney camp.

SCHOOL DINNER

More than 450 persons gathered in Jackson's Parkside High School for the dinner.

**Romney will repay the visit by Cargo by attending a Lincoln Day celebration in Albuquerque, N. M., Feb. 22.**

Earlier in the day, Cargo described the Michigan governor as the "most electable of all Republicans."

* * *

He said Republican governors "let matters drift" before the 1964 party convention and were unable to unify when the time came.

'BROAD BASE'

'If the Republicans will get together, there's no reason why we can't elect a president next time. But we need a broadly based party to do it," Cargo said.

**The Democrats have been in office so long they have marked all the public offices private," he said. "It's time we changed that."**

**Cargo said he came to Michigan to study the state's new constitution with the hope of** calling a constitutional convention to remake the New Mexico document.

* * *

He said his state's constitution is nothing but "38,000 ill-chosen words."

Searching for new industry for the Southwestern state, Cargo said he didn't want to steal industry from Michigan — 'just borrow it."


Stay home by campfire.
Let mailman pay your bills.
Become a CNCAC*

*Community National Checking Account Customer



One more personal service from the bank that cares.

Community NATIONAL BANK

20 offices in Oakland and Macomb Counties



Factory-Authorized Once a Year Event!

WKC

HOME OF FINEST BRAND NAMES

108 N. SAGINAW — FE 3-7114

Save Up to $100 on Many Magnificent Models!

Magnavox Annual Sale

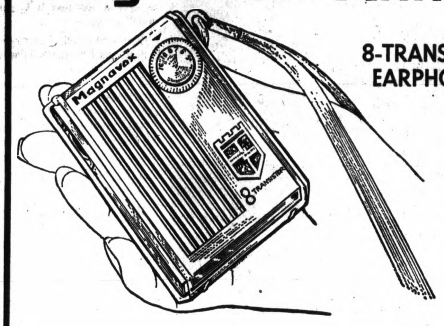

8-TRANSISTOR RADIO WITH EARPHONE AND BATTERY!

"The Roamer" lets you keep on top of the news . . . gives you fine listening pleasure no matter where you are! Has 8 transistors plus 2 diodes, built-in Ferrite antenna. Has battery life up to 40 hours! Fits easily in your pocket.

NOW ONLY 8.95

SOLID-STATE FM-AM RADIO

"The Commodore" by Magnavox has 10 transistors plus 6 diodes, Automatic Frequency Control to "lock in" FM stations, automatic volume and tone controls, powerful speaker. Handsome walnut finish case.

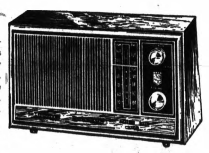

NOW ONLY 49.95

SAVE $10 Multi-Band Transistor Radio

FM, AM and Short-wavel No-drift automatic frequency control. Ten transistors plus 5 diodes and 5" speaker. Battery and earphone included.

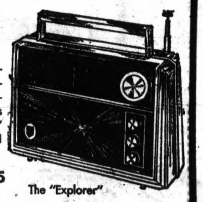

NOW ONLY 59.95

The "Explorer"

Magnavox

Solid State Stereo Phonograph

"The Stereo Minuet" has tilt-down Micromatic record player, diamond stylus, stereo balance control, solid-state amplifier. Solid-state parts have 5-year warranty.



NOW ONLY $74.90

PERSON-TO-PERSON CREDIT

- No Down Payment
- 90 Days Same as Cash
- Up to 36 Months to Pay

OPEN FRIDAY AND MONDAY NIGHTS 'TIL 9

Other Days 9:30 a.m. to 5:30 p.m.

Park Free In WKC's Lot At Rear of Store!


BUY, SELL, TRADE . . . USE PONTIAC PRESS WANT ADS


3 ROOMS NYLON BROADLOOM

COMPLETELY INSTALLED with PADDING!!!

CHECK OUR RELIABILITY

WALL-TO-WALL

★ FIRST QUALITY 100% NYLON FACING!
★ TOUGHEST, STRONGEST, LONGEST-WEARING FIBER EVER INVENTED!
★ RESISTS SOILING!
★ EASY TO CLEAN!



—and LOOK!

LIVING ROOM DINING ROOM STAIRWAY or HALL! UP TO 273 SQ. FT.

$159

NO MONEY DOWN
PAY AS LITTLE AS $1.25 a week
THIS OFFER GOOD UNTIL FEB. 16 ONLY

FREE STEREO HI-FI WITH THIS OFFER

REMEMBER: IT COSTS NOTHING TO LOOK

FANTASTIC SAVINGS

...On '301' Nylons, Continuous Filament Nylons, Acrylic, High Piles and Sculptures.

CAN'T PHONE! MAIL THIS COUPON

United Carpets, Inc.
303 W. 14 Mile Rd.
Clawson, Michigan 48017

I am interested in your offer, please contact with all details.

NAME .....
ADDRESS .....
CITY ..... STATE .....
PHONE ..... Best Time to Call .....

CALL ANYTIME — 586-3600

Out-of-Town Customers Call Collect

UNITED CARPETS, INC.

303 W. 14 Mile Road
Clawson, Michigan 48017



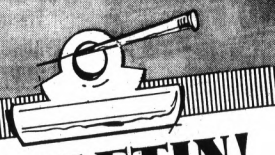

BULLETIN!

ARRIVING DAILY, all of the newest styles in Living Room, Bedroom and Dining Room furniture plus accent pieces in Maple, Pine and Cherry, that was purchased during our recent buying trip to the 1967 Furniture Market in Chicago.

IN COOPERATION with these famous manufacturers we are offering you an opportunity of very substantial savings and values on one of the greatest and finest selections of Colonial and Early American furniture in Oakland County.

THE INTRODUCTION of our bold new concept of furniture retailing in the Pontiac Area will mean fine quality furniture at unprecedented savings for you!

Maynard LaLonde
*President*

4405 Highland Rd.
Corner Pontiac Lake Rd.
1 Mile West of Elizabeth Lake Rd.
*Open Daily 'til 9 P.M.*

OPEN SUNDAY 1 to 6 P.M.

Coach House Colonial Furniture Inc.

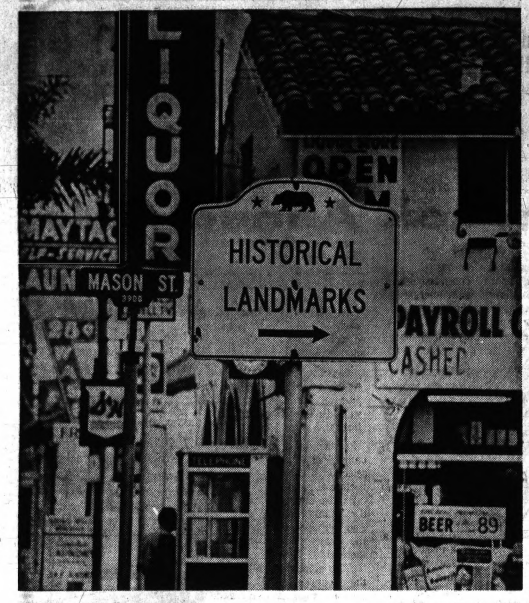


SIGN OF OUR TIMES? — The historical landmarks sign in this southern California community is virtually lost in a jungle of commercial advertising. It prompts the question: Must the nation's heritage play second fiddle to liquor, beer, payroll cashing, television, etc., in the name of "free enterprise?"

*Sense of Place, Involvement Reduced*

# Sprawl City: Unplanned, Unchecked

By MORRIS KETCHUM JR.
Written for Newspaper Enterprise Association

NEW YORK — Is the American city worth saving?

Some people don't think so.

**They believe it is too late to save it and that it is not worth saving.**

They point out that downtown is dead and that the "highwaymen" are carving up the carcass with "stiltways" and "grooveways."

★ ★ ★

Their solution is to abandon the decaying city core for suburbia.

BATTLE IS OVER

For them, the battle is over.

**How are they doing in the suburbs?**

Sprawl City lies like a ragged carpet over the Atlantic seaboard from Boston to Washington.

★ ★ ★

Across the continent, it is creeping north to San Francisco and south to San Diego, through all the valleys and over the bulldozed mountains of the Pacific seacoast.

IN BETWEEN

In between, every major city is exploding into the countryside, unplanned, unzoned, unchecked.

**Endless suburbia reduces sense of place and personal involvement in the community.**

Administrative, commercial and cultural centers are scattered, often miles from the communities they are supposed to serve. These centers inevitably play second fiddle to television, radio and other canned substitutes for the realities of direct personal contact, thought and action for community betterment.

★ ★ ★

Suburbia sprawls across city, county and state lines.

INVISIBLE BOUNDARIES

Within these invisible and generally meaningless boundaries, political bodies are usually deadlocked and helpless to provide the citizens with the common services they need on a unified, economic basis.

**Citizens who live in Sprawl City send their children to schools in one political municipality, go to work in a second, shop in a third, and travel regularly across a fourth. They are obliged to do this in pursuit of a decent life.**

Our government has interpreted the suburbanite's interest in mobility as a love affair with the automobile.

★ ★ ★

The damage done to historic buildings, natural scenery and community togetherness by single-minded, politically abetted, highway planners is not unlike what foreign towns and cities have suffered at the hands of invading armies.

EQUALLY ABSURD

Our tax laws are equally absurd. At every level of government they reward the man who lets his property run down and penalize the man who tries to make it a community asset.

**Citizens bent on escaping the cities will find that blight is a common phenomenon in the suburbs.**

So, too, are all the other major social problems of our day.

★ ★ ★

Indeed, the fate of suburbia is inextricably wound up with the fate of the city.

OUTER SKIN

Suburbanites tend to forget that when the city core is rotten, there can be no health in the outer skin.

**What kind of people are we? Do we really intend to let America the beautiful, in all its glory and technical excellence, go down the drain?**

Solutions to the problem of urban disorder and ugliness are not easy to come by, but they do exist.

I submit it will take four forces to get the job done:

- An enlightened and vigorous government.
- The talents and dedication of the design professionals.
- The demonstrated ability of business leadership to get things done in the community.
- The expressed will of a public that demands a better urban life and realizes it can have it.

There is no substitute for the real city. It sets the quality of life for every American. The time has come for all of us to save it from destruction.

(NEXT: "Free Enterprise" Revisited.)

## State Man Killed

WASHINGTON (AP) — Lance Cpl. Daniel S. Castillo, brother of Patrick Castillo of Saginaw, Mich., has been killed in action with the Marine Corps in Vietnam, the Defense Department announced Wednesday.


AMERICA'S LARGEST FAMILY CLOTHING CHAIN

EST. 1940 Robert Hall OPEN 9:30 'TIL 9:30

TWO PANTS SUIT SPECIAL!



SAVE 27% TO 35%
comparable suits are $60 and $65

MEN'S TWO-PANTS SUITS OF PURE WOOL WORSTEDS

43.88
complete alterations included

SPECIAL... pure worsted fabrics from some of America's foremost mills!

SPECIAL... handsomely tailored 2 and 3 button smooth-fitting silhouettes!

SPECIAL... wide, wide variety of distinctive new patterns and colors!

SPECIAL... you pay more elsewhere for suits with only one pair of pants!

For Above Average Size and Exceptional Values Visit Our Big and Tall Men's Department at 1651 Grand River and 8800 Van Dyke.

SECURITY BANK CHARGE ACCOUNT

PONTIAC 200 N. SAGINAW

CLARKSTON 6460 DIXIE HWY. Just North of Waterford Hill



The GOOD HOUSEKEEPING SHOP GHS

51 W. HURON

SPECIALS

It's Been "Hard To Get Around" . . . We're Making It Worthwhile to Shop Downtown!

MANY OF OUR SPECIALS CAN'T BE REPEATED . . . SOME END OF MODEL VALUES . . . NO MONEY DOWN . . . TOP BRANDS . . . FREE INSTALLATION, SERVICE, DELIVERY

FRIGIDAIRE Refrigerator-Freezer




2-DOOR NO FROST
14 cu. ft.
Big 127-lb. Freezer
REFRIGERATOR FREEZER

$248.80
Pay $3.75 Weekly
SAVE NOW

Both refrigerator and freezer section completely Frost-Free—No defrosting ever! Spacious, 127-lb. freezer. Sliding shelf. 2 all porcelain crispers and much more. Come see.

Order by Phone

Save $21.15

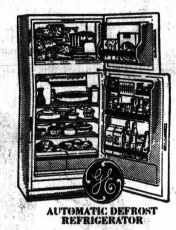

GE REFRIG-FREEZER
True Zero FREEZER
132 pound top freezers
$228
13.5 cu. ft.

AUTOMATIC DEFROST REFRIGERATOR



Philco 14 CU. FT.
Completely Frost Free 2-DOOR NOW ONLY
$209
Big Bargain

NO MONEY DOWN . . . 3 YEARS TO PAY . . . SAVE NOW!

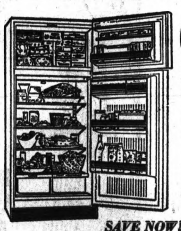

Gibson 2 DOOR FROST CLEAR
2-door 15 cu. ft.
$259



Admiral No Frost BIG 2-DOOR
large storage area
$198

SAVE NOW!



FRIGIDAIRE
1967 "RAPID DRY" SPIN WASHER
Engineered for lasting longlife service
See it today . . . use it tomorrow!
A New Home Laundry Idea

A TOP VALUE
GE Automatic WASHER
2 Speeds
$168





Frigidaire ALL NEW GAS DRYER
$148
Save $25

EASY Spindrier TWO TUBS
one tub washes the other rinses
remove 25% more water than a wringer model
take advantage of this offer
$148



NO MONEY DOWN

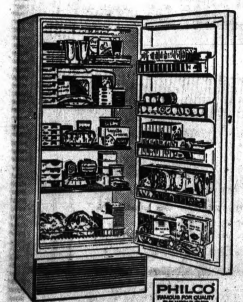


Home Freezer Sale!

FRIGIDAIRE—PHILCO—GE
WHIRLPOOL—ADMIRAL

All Sizes: Chest—Upright

| Philco | | Frigidaire | |
|---|---|---|---|
| 9 cu. ft. upright | $148 | 14 cu. ft. upright | $199 |
| 15 cu. ft. upright | $158 | 20 cu. ft. chest | $269 |
| 16 cu. ft. upright | $198 | 18 cu. ft. upright | $259 |
| WHIRLPOOL | | ADMIRAL | |
| 10 cu. ft. chest | $169 | 15 cu. ft. chest | $178 |
| 18 cu. ft. chest | $228 | NO MONEY DOWN! | |



GAS HOT WATER HEATER
30-gal. $54.88
40-Gal. $64.88
glass lined tanks
10-YEAR WARRANTY

3 DAYS ONLY! SAVE!
unusual bargain for you!




RCA VICTOR Television
ENJOY NOW!
90 Days for Cash

THE GOOD HOUSEKEEPING SHOP, 51 W. HURON, PONTIAC – PHONE FE 4-1555 Open Mon. and Fri. Till 9:00

### Mike Ditka, Roman Gabriel Have Offers

# NFL Stars Still Angling for Fat AFL Pacts

NEW YORK (AP)—The pro football merger might have ended the raiding war, but at least two players, Mike Ditka and Roman Gabriel, were not yet ready today to surrender.

Ditka, one of the top tight ends in the National Football League with the Chicago Bears, and Gabriel, starting quarterback with the NFL's Los Angeles Rams, are considering jumping to American League clubs if the money is right.

"I've got a valid three-year contract with Houston (of the AFL)," Ditka said. "I won't say for how much, but they gave me a $50,000 bonus to play out my option with the Bears last season. I keep that no matter what. It's in the bank."

But the six-year veteran who has twice made all-NFL did leave a way out of the fray.

★ ★ ★

"The Houston people have said they will forget about it to keep peace if the Bears give me the same contract I have with the Oilers," Ditka said.

"The big problem on the Bears is a matter of communication between the players and the coaches. This situation never would have come about if Halas (Chicago owner and coach George Halas) had listened reasonably."

**RAPS HALAS**

He accused Halas of "trying to pay players with salaries of the 1940s and 1950s."

★ ★ ★

Gabriel, who reportedly signed with the Oakland Raiders of the AFL for 1967, was quoted by sports editor George Ross of the Oakland Tribune as saying:

"I am laying back to see what is going to happen. It's more or less up to me at this point."

★ ★ ★

After the Raiders announced the signing of Gabriel, the Rams said he had signed a 1966 contract with them apparently with an option on his services in 1967.

★ ★ ★

Gabriel and Ditka apparently negotiated with the AFL teams before the merger last summer. At the time of the merger, it was agreed there would be no trades between leagues until 1970 when the merger goes into effect.

Before that when players completed their options and moved to another team, the league commissioners worked out a transaction in which the old team got a satisfactory return.

★ ★ ★

No such case has been brought before Commissioner Pete Rozelle since the merger. A spokesman for the NFL said no case would reach Rozelle until the club or player involved requested a ruling.

# City's MFL Entry Has Name Contest

Pontiac will have a franchise in the Midwest Football League for the 1967 season, but it won't be the Arrows.

The Pontiac Football Company announced today that it was conducting a contest to find a new name for the Pontiac team, and it was also made known that a new head coach and staff would be picked within the next week.

Relations were severed in December with former head coach Lyle Wells who is reported to be heading a franchise in another city.

**Pontiac, which was the Midwest Football League champion for the past two years, was also the most successful franchise at the gate.**

President of the Football Company, Paul Parks said "The selection of a new head coach is close at hand."

He also noted that the "Name the Team" contest would end Feb. 18 and announcement of the winner to be made shortly thereafter.

"It is almost certain that with the expansion of the MFL that Pontiac would have 14 games, seven at home, on the 1967 schedule," Parks said.

Ferndale, Grand Rapids, Toledo, Columbus and Saginaw are reportedly interested in an MFL franchise.

Wells is rumored to be heading the Ferndale group, which would be the 7th city in the league and either Toledo or Grand Rapids, or possibly both are expected to be granted franchises at the March 11th meeting of the league in Ypsilanti.

★ ★ ★

Currently the cities in the league are Dayton, Flint, Lansing, Ypsilanti, River Rouge and Pontiac.

**Entries for naming the team contest should be mailed on a blank piece of paper or on the entry blank in an ad in today's Press to the Pontiac Football Company, 398 S. Saginaw, Pontiac.**

Parks also asked that all former high school and college football players desiring tryouts with the team, submit their requests by mail to the same address.

# Ullman Wields 'Noisy' Stick

## Quiet Center Sparks Wings Past Toronto

### Registers Hat Trick During 3:19 Span; Hawks, Boston Win

TORONTO (AP)—Detroit Red Wings' center Norm Ullman usually lets his stick do his talking.

It was that way Wednesday night as the soft-spoken veteran scored three goals within three minutes and 19 seconds, lifting the Wings to a 5-2 National Hockey League victory over Toronto.

★ ★ ★

Ullman's scoring flurry in the second period enabled the Wings to climb into fourth place as the Maple Leafs fell to fifth. The loss was Toronto's 10th straight.

In other NHL games, the Chicago Black Hawks took a 12-point hold on first place with a 5-0 victory over the Montreal Canadiens and the Boston Bruins nipped the New York Rangers 2-1.

**BREAKS TIE**

After Gary Bergman broke a scoreless deadlock with a tally at 4:40 of the second period, Ullman turned on the steam. He scored his first goal at 11:07, tallied again at 13:33 and fired home another marker 53 seconds later.

★ ★ ★

The goals raised Ullman's season total to 20. The hat trick was his first this year and the eighth of his NHL career.

Bruce MacGregor assisted on Ullman's first and third goals. The middle goal was unassisted.

Roger Crozier shut out the Leafs until 18:19 of the second period when Dave Keon scored.

Chicago goalie Denis DeJordy stopped 30 Montreal shots in the Black Hawks' victory over the Canadiens.

★ ★ ★

The shutout was his second in a row and third of the season. The Hawks put the game out of reach with a three-goal outburst in the first period, including tallies by Stan Mikita and Bobby Hull.

Playing only his seventh game of the season, Boston netminder Bernie Parent held off New York with some deft saves.

Wayne Connelly snapped a 1-1 tie late in the second period and Parent made the margin stand up for the victory.



AP Wirephoto

LEAFS CHECKED—Toronto Maple Leafs' rightwinger Ron Ellis (8) and Detroit Red Wings defenseman Leo Boivin (4) collide as they battle for the puck after goalie Roger Crozier blocked a shot by Frank Mahovlich (left). Crozier sparkled in the nets as the Wings took a 5-2 decision that boosted them into fourth place in the NHL race.

## Red Wing Howe Planning to Play Another Season

TORONTO (AP) — Gordie Howe, who has scored more goals and played more games than any player in National Hockey League history, said Wednesday he will play at least another year with the Detroit Red Wings.

In Toronto for a game with the Maple Leafs, Howe told newsmen I'll be back next year for sure."

The 38-year-old right winger is in his 21st NHL season. He ranks seventh in the league scoring race with 40 points on 15 goals and 25 assists. Earlier this year he scored his 700th career goal.

Howe said he would let Wings Manager-Coach Sid Abel, a former teammate, "tell me when I've reached the end of the line."

# Tigers' Unsigned List Trimmed to Three

DETROIT (UPI)—With about two weeks to go before spring training opens in the sunny South, the Detroit Tigers have only three players still unsigned for the 1967 baseball season.

The Tigers' batterymen are scheduled to show up in Lakeland, Fla., Feb. 22, with the rest of the squad arriving for training Feb. 28.

All-Star shortstop Dick McAuliffe, slated to move to second base this year, got a $4,000 pay hike when he signed his contract. The Tigers announced the signing Wednesday, saying he will receive about $25,000.

**McAullife's signing leaves only pitchers Bill Monbequette and Orlando Pena, both veterans and rookie hurler Billy Graham still unsigned.**

"I'm really looking forward to playing second," McAuliffe said. "The toughest part is making the pivot on the double play."

★ ★ ★

Mayo Smith, the new Detroit manager, plans to shift McAuliffe to second base and install Ray Oyler in the shortstop position.

McAuliffe, just back from 26 days of active duty with the Air Force Reserve hit 23 home runs and batted .274 last season despite missing 25 games because of illness and injury.

He was the American League's starter at shortstop in the All-Star game for the 1966 season.

## Titans Wallop Canisius Five

### U. of D. Surprises Visitors, 84-64

DETROIT (AP) — The Detroit Titans overwhelmed Canisius 84-64 in a mild basketball upset Wednesday night.

Canisius hit on only 26 of 83 shots for a 31 per cent average in dropping its sixth game in 17 starts.

Detroit, now 8-12, took a 40-32 lead and, sparked by Bruce Rodwan's rebounding, extended it throughout the second half.

John Morrison and Andy Anderson, who had been averaging 41 points between them for Canisius, shared 13, with Anderson getting eight.

★ ★ ★

Rodwan, a 6-foot-5 forward, grabbed 25 rebounds and scored 18 points as the Titans took a 63-32 rebounding edge while shooting 43 per cent on 29 of 67 from the field.

Larry Salci topped Detroit with 20 points.

## Bears, Chiefs Set Date

KANSAS CITY (AP) — The Kansas City-Chicago Bears football exhibition for Aug. 24 has been announced by Kansas City owner Lamar Hunt.

# SPORTS

## Feud Among Track Groups Flaring Again

NEW YORK (AP) — With the field for the U.S. Track and Field Federation meet here Friday growing ever smaller, the National Collegiate Athletic Association, parent body of the Federation, has lashed out at the Amateur Athletic Union.

★ ★ ★

An NCAA statement issued Wednesday gave further evidence that the fight for control of amateur track and field in the United States, which has been dormant while a federal commission studies the matter, is flaring up again.

★ ★ ★

The latest bone of contention is the presence at the Federation meet of foreign athletes who study at American colleges. The AAU claims these athletes can only compete in meets in sanctions. The NCAA says they can compete anywhere until the matter is finally resolved.

★ ★ ★

The NCAA's statement Wednesday blasted the AAU for "trying to discredit and disrupt" the Federation meet, but said such efforts have been "rebuffed by NCAA members who have entered foreign athletes."

## Reveals Boxing Offer

MILAN, Italy (AP) — Steve Klaus, manager of Sandro Lopopolo, Italy's world junior welterweight boxing champion, said today he had been offered a $50,000 purse to defend his title against Paul Fuji of Hawaii in Tokyo March 15.

## PNH Dunks Dales, 56-49

Pontiac Northern swimmers won six of 11 events last night and handed Ferndale a 56-49 setback.

Dave Pennybacker paced the Northern squad with victories in the 200 (2:01.5) and 400-yard (4:21.0) freestyle events.

**PONTIAC NORTHERN 56, FERNDALE 49**

200 Medley Relay — Pontiac Northern (Hughes, F. Yedlin, G. Colter, S. Yedlin), 1:48.7.

200 Freestyle — Pennybacker (PN), C. Inman (PN), Camp (F), 2:01.5

50 Freestyle — DeBoer (F), L. Geeck (PN), J. Norberg (PN), :24.8

200 Individual Medley — Smith (F), C. Hillier (PN), B. Bragan (PN), 2:10.5

Diving — C. Hiller (PN), Ciotti (F), Pernack (F), 54.2

100 Butterfly — Olson (F), G. Colter (PN), M. Harrow (PN), :59.0

100 Freestyle — Smith (F), S. Yedlin (PN), L. Geeck (PN), :52.0

100 Backstroke — K. Hughes (PN), Monroe (F), Spectre (F), 1:02.7

400 Freestyle — D. Pennybacker (PN), Inman (F), Rice (F), 4:31.4

100 Breaststroke — F. Yedlin (PN), Bolsford (F), Moon (F), 1:09.0

400 Freestyle Relay — Ferndale (DeBoer, Brown, Warren, Rowda).

**Clarkston . . . 50**
**Bl'field Hills 47**
(See Page E-2)

**Ferndale . . . . 57**
**Seaholm . . . . 46**
(See Page E-2)

**PNH vs. Waterford**
(See Page E-2)

**Kettering vs. Oxford**
(See Page E-2)


MID-WINTER SALE

CARPET 3 ROOMS
100% NYLON
$99



- 260 Sq. Ft.
- Installed
- Includes Pad
- No Down Payments
- Payments $10 a Month

CALL 334-0177

Low Prices Because Of:
- NO SHOWROOM
- NO EXPENSES
- NO OVERHEAD

In-the-Home Showing
Also on Sale—ACRILAN, WOOL, 501 NYLON and HERCULAN
Call 334-0177 for a Salesman to Come to Your Home to Show Samples.

House of Carpet
Pontiac, Michigan
334-0177
We are a legally registered business with the County of Oakland



Name Pontiac's Football Team
CONTEST

WIN
$100 SAVINGS BOND
and
2 SEASON TICKETS

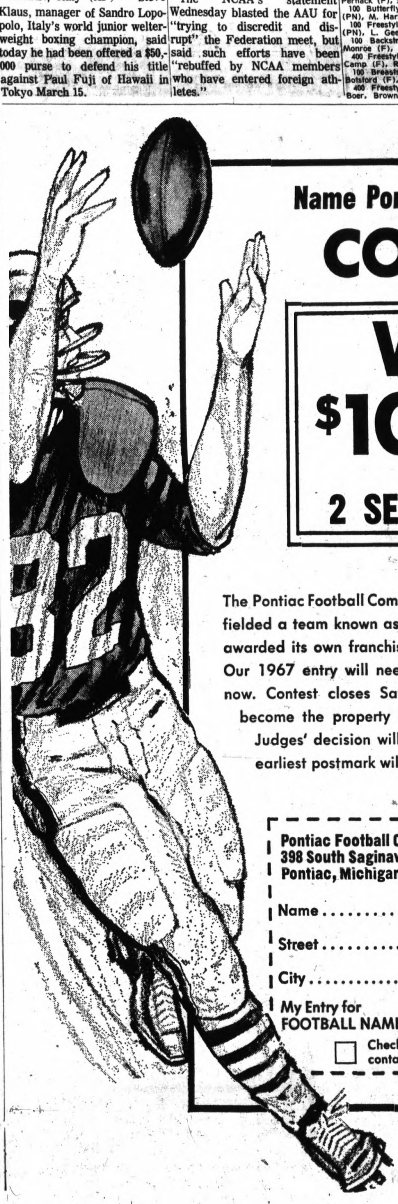

The Pontiac Football Company, which for the past two seasons fielded a team known as the Pontiac Arrows, has now been awarded its own franchise in the Midwest Football League. Our 1967 entry will need a new name. Submit your entry now. Contest closes Saturday, February 18th. All entries become the property of The Pontiac Football Company. Judges' decision will be final. In case of ties entry with earliest postmark will be declared winner.

Pontiac Football Company
398 South Saginaw Street
Pontiac, Michigan

NAME CONTEST

Name ..... Age .....
Street ..... Tel. .....
City ..... State .....
My Entry for FOOTBALL NAME .....

☐ Check here if you want to be placed on contact list for early choice Season Tickets.

This Ad Courtesy of Osmun's

# Prep Cage Standings

**SAGINAW VALLEY CONFERENCE**

| | League W | League L | Over-All W | Over-All L |
|---|---|---|---|---|
| Saginaw | 7 | 1 | 10 | 1 |
| Pontiac Central | 8 | 2 | 10 | 3 |
| Flint Central | 7 | 2 | 9 | 3 |
| Saginaw Arthur Hill | 7 | 2 | 9 | 3 |
| Flint Southwestern | 4 | 4 | 7 | 4 |
| Midland | 3 | 6 | 4 | 8 |
| Flint Northern | 2 | 6 | 3 | 8 |
| Bay City Central | 2 | 8 | 3 | 9 |
| Bay City Handy | 0 | 9 | 0 | 10 |

**OAKLAND A**

| | League W | League L | Over-All W | Over-All L |
|---|---|---|---|---|
| Warren Fitzgerald | 10 | 0 | 11 | 0 |
| Warren Cousino | 8 | 2 | 11 | 2 |
| Rochester | 5 | 5 | 7 | 6 |
| Clawson | 5 | 6 | 6 | 6 |
| Troy | 5 | 5 | 6 | 6 |
| Madison | 3 | 7 | 4 | 8 |
| Avondale | 3 | 7 | 3 | 9 |
| Lake Orion | 1 | 9 | 1 | 11 |

**TRI-COUNTY**

| | League W | League L | Over-All W | Over-All L |
|---|---|---|---|---|
| Kettering | 5 | 0 | 11 | 0 |
| Romeo | 5 | 2 | 5 | 6 |
| L'Anse Creuse | 3 | 3 | 4 | 9 |
| Oxford | 2 | 3 | 7 | 7 |
| Lapeer | 1 | 5 | 3 | 10 |

**WAYNE-OAKLAND**

| | League W | League L | Over-All W | Over-All L |
|---|---|---|---|---|
| Clarkston | 10 | 0 | 11 | 1 |
| Northville | 8 | 2 | 10 | 4 |
| Bloomfield Hills | 5 | 5 | 6 | 6 |
| Holly | 5 | 5 | 5 | 7 |
| Milford | 4 | 6 | 4 | 8 |
| Clarenceville | 3 | 6 | 4 | 6 |
| Brighton | 3 | 6 | 3 | 6 |
| West Bloomfield | 1 | 9 | 1 | 12 |

**INTER-LAKES**

| | League W | League L | Over-All W | Over-All L |
|---|---|---|---|---|
| 1 Farmington | 5 | 0 | 8 | 5 |
| 2 Pontiac Northern | 4 | 1 | 9 | 5 |
| 2 Waterford | 2 | 3 | 6 | 5 |
| 3 Livonia Stevenson | 1 | 4 | 2 | 8 |
| 7 Walled Lake | 0 | 5 | 0 | 11 |

**SOUTHEASTERN MICHIGAN**

| | League W | League L | Over-All W | Over-All L |
|---|---|---|---|---|
| Ferndale | 6 | 0 | 8 | 3 |
| Birmingham Seaholm | 6 | 2 | 9 | 3 |
| Royal Oak Kimball | 4 | 2 | 7 | 5 |
| Southfield | 3 | 5 | 9 | 5 |
| Berkley | 2 | 5 | 7 | 7 |
| Hazel Park | 0 | 6 | 1 | 10 |

**NORTHWEST SUBURBAN**

| | League W | League L | Over-All W | Over-All L |
|---|---|---|---|---|
| Birmingham Groves | 7 | 0 | 12 | 0 |
| Livonia Franklin | 5 | 1 | 8 | 4 |
| Detroit Thurston | 3 | 3 | 5 | 7 |
| North Farmington | 2 | 4 | 3 | 8 |
| Oak Park | 1 | 5 | 3 | 9 |
| Wayne John Glenn | 1 | 6 | 5 | 6 |

**SOUTHERN THUMB**

| | League W | League L | Over-All W | Over-All L |
|---|---|---|---|---|
| Capac | 9 | 1 | 9 | 3 |
| Armada | 8 | 1 | 10 | 2 |
| Almont | 8 | 2 | 8 | 3 |
| Anchor Bay | 5 | 5 | 6 | 7 |
| New Haven | 5 | 5 | 5 | 7 |
| Memphis | 3 | 7 | 4 | 9 |
| Brown City | 2 | 8 | 2 | 10 |
| Dryden | 0 | 10 | 1 | 10 |

**SOUTH CENTRAL**

| | League W | League L | Over-All W | Over-All L |
|---|---|---|---|---|
| North Branch | 6 | 0 | 10 | 1 |
| Imlay City | 4 | 1 | 9 | 2 |
| Birch Run | 3 | 3 | 3 | 3 |
| Millington | 3 | 5 | 5 | 9 |
| Deckerville | 2 | 5 | 4 | 8 |
| Harbor Beach | 0 | 6 | 1 | 12 |

**EASTERN MICHIGAN**

| | League W | League L | Over-All W | Over-All L |
|---|---|---|---|---|
| Mount Clemens | 5 | 0 | 9 | 2 |
| East Detroit | 3 | 2 | 9 | 2 |
| Port Huron | 3 | 2 | 4 | 6 |
| Roseville | 2 | 4 | 4 | 9 |
| Port Huron Northern | 0 | 4 | 0 | 12 |

**MACOMB PAROCHIAL**

| | League W | League L | Over-All W | Over-All L |
|---|---|---|---|---|
| St. Michael | 11 | 0 | 12 | 1 |
| Waterford Our Lady | 8 | 3 | 9 | 4 |
| Marine City Holy Cross | 8 | 4 | 7 | 4 |
| St. Frederick | 7 | 5 | 8 | 5 |
| Richmond St. Augustine | 3 | 8 | 3 | 9 |
| Detroit St. Rose | 2 | 10 | 2 | 10 |
| Anchor Bay Catholic | 1 | 10 | 2 | 10 |

**NORTHWEST PAROCHIAL**

| | League W | League L | Over-All W | Over-All L |
|---|---|---|---|---|
| Farmington Our Lady | 9 | 2 | 11 | 2 |
| Orchard Lake St. Mary | 9 | 2 | 10 | 3 |
| Royal Oak St. Mary | 7 | 4 | 8 | 6 |
| Ferndale St. James | 5 | 4 | 6 | 6 |
| St. Benedict | 3 | 8 | 3 | 10 |
| St. Francis de Sales | 3 | 9 | 3 | 9 |
| Detroit St. Rita | 1 | 9 | 1 | 9 |

**OTHERS**

| | W | L |
|---|---|---|
| Birmingham Brother Rice | 10 | 2 |
| Detroit Country Day | 9 | 2 |
| Utica | 8 | 2 |
| Royal Oak Shrine | 8 | 4 |
| Flint Northwestern | 8 | 4 |
| Cranbrook | 7 | 4 |
| Utica Stevenson | 5 | 7 |
| Madison Lamphere | 4 | 9 |
| Utica St. Lawrence | 3 | 9 |
| Emmanuel Christian | 2 | 9 |
| Ortonville | 1 | 10 |
| Royal Oak Dondero | 1 | 11 |

# Prep Calendar

**BASKETBALL**

**Friday**

Waterford at Pontiac Northern
Flint Southwestern at Bay City Central
Bay City Handy at Flint Northern
Saginaw Arthur Hill at Saginaw
Livonia Stevenson at Farmington
Walled Lake at Port Huron Northern
Mount Clemens L'Anse Creuse at Romeo
Kettering at Oxford
Bloomfield Hills at Clarenceville
Clarkston at Northville
Brighton at West Bloomfield
Milford at Holly
Avondale at Clawson
Lake Orion at Madison
Troy at Rochester
Warren Fitzgerald at Warren Cousino
Berkley at Southfield
Royal Oak Kimball at Birm'gham Seaholm
Ferndale at Hazel Park
Birmingham Groves at Detroit Thurston
Livonia Franklin at Oak Park
Wayne John Glenn at North Farmington
Armada at New Haven
Anchor Bay at Almont
Dryden at Brown City
Memphis at Capac
North Branch at Deckerville
Harbor Beach at Millington
Roseville at East Detroit
Mount Clemens at Port Huron
Ferndale St. James at Detroit St. Agatha
Wyandotte Royal Oak Dondero
Royal Oak Shrine at Redford St. Mary
Detroit Cathedral at Birmingham Brother Rice
Clintondale at Madison Lamphere
Novi at Emmanuel Christian
Warren at Utica
Detroit Country Day at Hawken

**Saturday**

Imlay City at Harbor Beach
Port Huron at Oxford
Cranbrook at Cleveland University School
Detroit Country Day at Maumee
Romeo at Troy
North Farmington at Clarenceville
Flint Central at Bay City Handy

**WRESTLING**

**Tonight**

Berkley at Pontiac Northern
Pontiac Central at Bay City Central
Troy at Avondale
Birm'gham Seaholm at Royal Oak Dondero
Lake Orion at Madison
Lutheran East at L'Anse Creuse
Bay City Handy at Midland

**Friday**

Detroit Thurston at Birmingham Groves
Detroit Country Day at Hawken
Farmington at Livonia Stevenson
Southfield at Kettering
Oak Park at Livonia Franklin
Pontiac Northern at Waterford
Royal Oak Kimball at Walled Lake
Utica at Warren

**SWIMMING**

**Friday**

Madison at Royal Oak Kimball
Royal Oak Dondero at Wyandotte
Detroit Thurston at Birmingham Groves
Hazel Park at Warren Fitzgerald
Utica at Harper Woods

**Saturday**

Trenton at Birmingham Seaholm

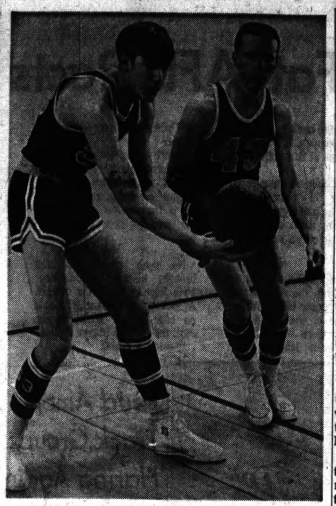

Pontiac Press Photo

PRACTICE POST PLAY — Oxford's Wildcats have the unenviable task of trying to stop the smooth-sailing Captains of Kettering Friday night in a Tri-County League contest at Oxford. Running a pass-and-cut pattern in the Wildcats' pre-game practice is guard Ron Shamblin (43) with center Ted Pearson.

# Clarkston Edges Hills, 50-47

## Skippers After First Win on PNH Court

Waterford Township coach Bob Taylor has rarely enjoyed his return trips from the Pontiac Northern basketball court but that doesn't keep him from working the Skippers hard preceding each visit.

The WTHS quintet will be the underdog again tomorrow night when it tangles with PNH's frustrated Huskies in a key Inter-Lakes League clash.

During Taylor's tenure with the Skippers, Waterford has never beaten Northern in Pontiac and only once in seven games. His first trip to PNH resulted in a 104-49 defeat, the Huskies' highest cage score and most lopsided I-L victory.

**But the last two years' invasions have seen coach Dick Hall and Northern prevail by a total of five points. WTHS could ruin a promising campaign for them tomorrow night.**

PNH is attempting to regain at least a share of the I-L crown it lost last winter for the first time in many seasons. To do this, it must catch Farmington, who has a one-game lead in the standings.

**REMATCH**

The Falcons are through the toughest part of their league schedule except for the now twice delayed rematch with Northern.

Hall had the Huskies primed for revenge against Farmington Tuesday night but the game was postponed, again, through a misunderstanding in the original rescheduling (following last month's big snow).

Now they must hurdle the Skippers. A loss would give PNH two defeats and enable Farmington to clinch a tie for the title with a win over Livonia Stevenson in tomorrow's other circuit contest.

**Walled Lake, burdened with a five-game losing streak, will invade Port Huron Nothern of the Eastern Michigan League (one of the three teams the Vikings have beaten).**

Pontiac Central will be idle tomorrow.

The county's highest rated Class A quintet, Birmingham Groves, has a tough weekend facing it. The fourth-ranked Falcons must visit Detroit Thurston and Southfield Friday and Saturday with both teams capable of ending Groves' long winning skein. Thurston is a league foe.

The other Northwest Suburban AA games will have Wayne John Glenn invading North Farmington and Livonia Franklin at Oak Park, both Friday.

# Seaholm Falls to Dales in Key Tilt, 57-46

### Northville Next Foe for Wolves in W-O Clash Friday

Clarkston pushed closer to the Wayne-Oakland League basketball title last night by shading the Barons of Bloomfield Hills, 50-47.

In another game, Ferndale replaced Birmingham Seaholm as the pacesetter in the Southeastern Michigan Association by downing the Maples for the second time this season, 57-46.

**The Wolves of Clarkston (10-0), winning for only the second time on the Barons' court, can clinch a tie for the championship if they get past Northville tomorrow night.**

Should they lose to Northville (8-2), they could still take the title by winning their final three or share it by taking two of the final three.

★ ★ ★

Dan Fife sparked the Wolves past Hills as he poured in 27 points, 17 of them at the charity line where he hit on 17 of 22.

**LEADS AT HALF**

Hills enjoyed a 29-27 lead at intermission, but Clarkston posted a 9-4 advantage in the third period to grab a 36-33 lead. Bruce Hall tossed in 20 points for the Barons (5-5).

★ ★ ★

Other games in the W-O tomorrow will find Brighton at West Bloomfield, Milford at Holly and Hills at Clarenceville.

**Hills and Holly share third place at present but both are out of the title picture.**

Seaholm (9-3) may have lost the SEMA championship in the defeat at Ferndale (8-3).

★ ★ ★

Ferndale, the defending state Class A champion, has three league games remaining but it's unlikely any of the foes will have the power to stop the Eagles.

**FALLS BEHIND**

Seaholm fell behind early, 13-8, and couldn't catch up. It was Ferndale at halftime, 29-22.

★ ★ ★

Tim Marsac led the Ferndale attack with 16 points while teammate Wayne Clapp contributed 15.

Dave Cook and Bob Hudson tossed in 11 apiece for Seaholm.

**The Maples may have lost the services of 6-5 center Rick Copeland who injured a wrist midway in the game. X rays were slated for today.**

Seaholm will try to return to the winning track tomorrow night by entertaining improving Royal Oak Kimball, while Ferndale visits Hazel Park.

The other SEMA game will find Berkley invading Southfield.

| CLARKSTON (50) | FG | FT | TP |
|---|---|---|---|
| Fife | 5 | 17-22 | 27 |
| Bass | 2 | 0-2 | 4 |
| Allen | 4 | 2-4 | 10 |
| Nicoson | 1 | 1-2 | 3 |
| Erickson | 1 | 0-1 | 2 |
| Totals | 13 | 20-31 | 50 |

| BL/FIELD HILLS (47) | FG | FT | TP |
|---|---|---|---|
| Ayers | 0 | 0-1 | 0 |
| Calhoun | 7 | 0-0 | 14 |
| Hall | 9 | 2-4 | 20 |
| Heidel | 4 | 4-5 | 16 |
| H'yshman | 1 | 1-2 | 3 |
| Jones | 1 | 2-5 | 4 |
| Miller | 0 | 0-1 | 0 |
| Totals | 19 | 9-18 | 47 |

SCORE BY QUARTERS

| | | | | |
|---|---|---|---|---|
| Clarkston | 14 | 11 | 9 | 16—50 |
| Bloomfield Hills | 16 | 13 | 4 | 14—47 |

| SEAHOLM (46) | FG | FT | TP |
|---|---|---|---|
| Hudson | 3 | 5-7 | 11 |
| Cook | 5 | 1-1 | 11 |
| Shea | 1 | 0-0 | 2 |
| Topous | 4 | 1-3 | 9 |
| Bieler | 2 | 4-4 | 8 |
| Copeland | 2 | 0-2 | 4 |
| Kritsch | 0 | 1-2 | 1 |
| Totals | 17 | 12-18 | 46 |

| FERNDALE (57) | FG | FT | TP |
|---|---|---|---|
| Clapp | 6 | 3-6 | 15 |
| Marsac | 7 | 2-3 | 16 |
| Kirsten | 4 | 1-1 | 9 |
| Farris | 3 | 2-4 | 8 |
| Puckett | 6 | 2-2 | 14 |
| Totals | 23 | 11-16 | 57 |

SCORE BY QUARTERS

| | | | | |
|---|---|---|---|---|
| Birmingham Seaholm | 8 | 14 | 11 | 13—46 |
| Ferndale | 13 | 14 | 13 | 16—57 |

Junior Varsity
Ferndale 51, Birmingham Seaholm 48

### Albion Spurts to Win

OLIVET (AP) — Bill Breckenfeld put Albion ahead on a pair of free throws with 4:08 to play and Albion went on to whip Olivet 73-67 in an MIAA basketball game Wednesday night.

## OU Quintet 101-79 Loser to Titan Frosh

Oakland University's basketball team was handed a 101-79 defeat by the U. of D. frosh last night in the Titan fieldhouse.

★ ★ ★

The taller Titans dominated the boards, 52-34 and OU now has a 11-4 record for the season.

Sam Dunlap, ex-Ferndale cager, led U. of D. with 28 points.

| OAKLAND U. (79) | FG | FT | TP |
|---|---|---|---|
| Carlson | 8 | 2-4 | 18 |
| Blocher | 7 | 3-4 | 17 |
| Shutt | 7 | 3-4 | 17 |
| Tebo | 6 | 2-2 | 14 |
| Yannior | 3 | 1-1 | 7 |
| Dewey | 0 | 0-2 | 0 |
| Allen | 3 | 0-0 | 6 |
| Totals | 34 | 11-19 | 79 |

| U. of D. FROSH (101) | FG | FT | TP |
|---|---|---|---|
| Dunlap | 13 | 2-2 | 28 |
| Parker | 10 | 0-0 | 20 |
| Riggio | 2 | 2-2 | 6 |
| Cahill | 8 | 1-3 | 17 |
| Szumbali | 2 | 3-5 | 7 |
| Ross | 10 | 3-4 | 23 |
| Totals | 45 | 11-16 | 101 |

HALFTIME SCORE

Detroit Frosh 50, Oakland University 41

# Kettering Is Favorite to Gain 12th Victory

Waterford Kettering will attempt to make it an even dozen wins Friday night when it travels to Oxford seeking to clinch a tie for the Tri-County League cage championship.

Should L'Anse Creuse surprise Romeo in the Bulldogs' lair, then a Kettering win would earn the league crown outright.

The Captains of WKHS don't figure to match their school scoring record of 91 points set when Oxford visited them last month, but they are a heavy favorite to continue their unbeaten efforts.

Kettering is 11-0 this season and currently the sixth ranked team in the weekly Associated Press Class A prep poll. A big win could elevate them since No. 1 Muskegon Heights has already lost this week and fourth-rated Birmingham Groves has two tough road games tomorrow and Saturday.

**Oxford is 5-7 over-all and has dropped three games in a row. The Wildcats, however, aren't out of the second-place scrap in the league, yet, and an upset victory would make them strong contenders for the berth.**

★

L'Anse Creuse is 3-3, Oxford 2-3 and Romeo 2-2 in the loop chase. The Bulldogs, however, must play three of their remaining four Tri-County contests against Kettering, Oxford and L'Anse.

The Kettering and Oxford contests will be road trips for the improving Romeo quintet who had a three-game success streak snapped by Rochester last Saturday.

**OAKLAND A**

The Oakland A League calendar tomorrow has Avondale at Clawson, Lake Orion at Madison, Troy at Rochester and Warren Fitzgerald at Cousino.

Avondale has a three-game losing spell and Orion a seven-game drought they are attempting to curtail. Rochester, conversely, has improved enough to capture four of its past five outings.

Fitzgerald, who is tied with Flint Central as the eighth-ranked team this week, is unbeaten in 11 starts and can clinch the O-A crown by dropping crosstown rival Cousino for the second time this season.

★ ★ ★

In Southern Thumb League play, Dryden will visit Brown City and Almont will entertain Anchor Bay Friday. Memphis will be at Capac, and Armada at New Haven.



Pontiac Press Photo

WKHS JUNIOR — One of two underclassmen playing regularly for the unbeaten Waterford Kettering quintet this season is jump-shooting forward Pete Evans, a 6-2 junior. Evans, a starter as a sophomore, is considered among the top three Captains by some observers.

# Golfer Funseth Hot in Pro-Am

### Pros Bid for $70,000 in Phoenix Tourney

PHOENIX, Ariz. (AP) — Rod Funseth, who registered his only tour win here in 1965, served notice he's in the running again as first round play got under way today in the $70,000 Phoenix Open Golf Tournament.

Funseth, who says he is not playing good golf, carded a three-under-par 68 in Wednesday's pro-am warm-up over the 6,549-yard Arizona Country Club course and was one of the few pros who weren't critical of the hard and fast greens.

Jack Nicklaus, the Bing Crosby tourney winner; Arnold Palmer, the Los Angeles Open titlist, and Tom Nieporte, who took the Bob Hope Desert Classic, are not entered.

### Calvin Falls to Hope

HOLLAND (AP) — Floyd Brady pumped in 29 points to pace league-leading Hope to an 83-74 MIAA basketball victory over Calvin College Wednesday night.

## Destiny Deserts Drake as Louisville Rallies

By The Associated Press

Drake's college basketball team used to be known as Destiny's Darlings a few seasons back. Now ill fortune is the lot of the Bulldogs in the tough Missouri Valley Conference.

They had the nationally third-ranked Louisville Cardinals on the ropes with a 10-point lead in the second half Wednesday night but couldn't hold it and went down to defeat 57-54.

The victorry made Louisville's conference leading record 8-1 and upped the Cardinals' over-all mark to 19-2, but as Coach Peck Hickman said after the game at Des Moines, "we were lucky."

Wichita knocked Cincinnati, the defending champs, out of contention in the MVC with a last minute 57-55 victory while North Texas whipped St. Louis 77-73 in another MVC game.

Once-beaten Boston College and Providence, the only other teams in The Associated Press Top Ten to play, each won.

Boston College, No. 10, won its seventh straight and made its record 13-1 by beating the St. Joseph Hawks 83-69 at Philadelphia behind Steve Adelman's 27 points.

Ninth-ranked Providence, led by Jim Walker's 35 points scored an 89-71 home court triumph over Fairfield. The Friars now the 15-3.

Bob Verga's 28 points, 15 of them in the second half, paced the Duke Blue Devils over North Carolina State 69-65 at Raleigh.

At Syracuse, Rick Dean's two free throws with 11 seconds to go gave the Orange a 67-65 squeaker over Niagara for its ninth straight victory.

Glen Combs threw in 30 points to lead Virginia Tech over the visiting Ohio University Bobcats 87-47 while Marquette withstood a late Chicago Loyola rally to edge the Ramblers 81-80 at Milwaukee.

Two key baskets by Fred Fosters led Miami of Ohio to a 75-68 road triumph over Bowling Green in double overtime. Don May's 28 points sparked Dayton over Xavier of Ohio at Dayton while Florida defeated Miami, Fla., 73-57 at Gainesville.

# Teamwork, Desire Pay Off for Young Hoosier Quintet

BLOOMINGTON, Ind. (AP) — Lou Watson, reveling in a rise from the bottom to the top of the Big Ten in his second year as Indiana's head basketball coach, says the Hoosiers are winning on teamwork and desire.

"These kids are hanging in there," Watson said. "They're doing a good job. They've got a lot of desire and determination. They're winning some close ones, and that counts."

Last year, in Watson's first season at the controls, Indiana finished in a tie for last place in the Big Ten. Now the Hoosiers are tied with Northwestern for first place at 4-1.

"The biggest difference is the way Butch Joyner is playing this year," Watson said. "He has gained a lot of confidence and poise. He may be out for awhile. I just hope he's ready to go Saturday."

Joyner hurt an ankle in the Michigan State game Monday night and is a doubtful starter against Wisconsin Saturday afternoon.

What about Bill Deheer, a 6-foot-8 sophomore who has taken over the pivot for the Hoosiers?

"Deheer has helped us tremendously, on the boards and defensively," Watson said.


GIANT WAREHOUSE SALE

GOODYEAR Power Cushion
FIRESTONE Deluxe Champ

GIANT SPECIALS

U.S. ROYAL LAREDO
"660" B. F. GOODRICH

NOT RECAPS—NOT SECONDS
NOT ADJUSTMENT TIRES—BUT
BRAND-NEW FACTORY TAKE-OFFS

These Original Equipment Tires Were Removed From New 1967 Cars

Sizes:
6.95x14
7.35x14
8.25x14
8.55x14

Your Choice of Brand BLACK

$15.95 plus sales tax

NO MONEY DOWN ALL MAJOR CREDIT CARDS HONORED

EASY TERMS!

ALL TIRES MOUNTED FREE!

BLUE RIBBON Distributor
WAREHOUSE OUTLET
Direct Factory Distributors for DAYTON TIRES
1910 WIDE TRACK DRIVE
PONTIAC, MICHIGAN
334-0519



AUTO...
GOOD DRIVERS — SPECIAL RATES

PERSONAL PROPERTY...
HOMEOWNERS PACKAGE POLICIES
Fire—Liability—Theft
Jewelry—Furs—Cameras
BOATS AND MOTORS—AIRCRAFT

BUSINESS...
INDUSTRIAL AND RETAILERS PACKAGE
Burglary—Glass—Liability
Fire—Compensation
Boiler and Machinery
BONDS—MALPRACTICE

FE 4-1551
306 RIKER BLDG.
PONTIAC

LIFE...
MORTGAGE INSURANCE
Savings—Investment—Retirement
Hospitalization
Family Plan Life
Income Protection
SICKNESS AND ACCIDENT
GROUP

...OVER 35 YEARS OF DISTINGUISHED INSURANCE SERVICE

H. W. HUTTENLOCHER AGENCY INC
H. W. Huttenlocher — Max Kerns — James Huttenlocher — Richard Huttenlocher — Charles F. Hatter



AIR FORCE FLIGHT PANTS
IDEAL FOR FISHING AND OUTDOOR WORK
SIZES 28-38-32
$7.98
SIZE 34, $8.95
AIR FORCE ALPACA PANTS, 32 . . $6.98

USED—ARMY FIELD JACKETS
GOOD CONDITION
$2.98

GENUINE GOV'T. KOREAN BOOTS
USED—GOOD CONDITION
SIZES 7 to 10 $9.95

MEN'S INSULATED BOOTS
Full Lace $3.98
Fleece Lined . . . $5.98

ARCTIC THERMAL INSULATED BOOTS
Felt Insulated
FULL LACE WATERPROOF
$7.95

CLOSE-OUT SPECIALS
SKI JACKETS—Values to $21.95 . . . $7.00
TOBOGGAN PADS, 4½' $2.98—6½' $3.98
DOUGHBOY JACKETS, Reg. $13.95 . . . $9.88
C.P.O. SHIRTS, Reg. $9.95 . . . . . $7.88

ALL MAJOR CREDIT CARDS HONORED
JOE'S ARMY NAVY SURPLUS
19 N. SAGINAW, Downtown Pontiac FE 2-0022



WINTER SPORT SALE
LAST 5 DAYS
OPEN FRIDAY NIGHTS 'TIL 9
S. C. ROGERS SPORTING GOODS
24 E. LAWRENCE, DOWNTOWN PONTIAC

# Quintets Post Easy Wins in City Recreation Play

The undefeated Amigos' Club and McDonald's Drive-In each ran up commanding first-half advantages Wednesday night and coasted to National League victories in Pontiac men's recreational basketball activity.

The pace-setting Amigos' Club ripped the Unbeatables, 73-42, while the restaurant men dropped Auburn Hills, 69-39, at Lincoln JHS.

**The Amigos pushed their mark to 9-0, the best in the over-all program, with a well-balanced attack that saw four players in twin figures. Henry Robertson topped the list with 16 points.**

He tallied 12 of them in the first two periods when the winners ran off to a 34-14 lead.

McDonald's climbed past Auburn Hills (2-6) by raising its record to 3-6, tying the Unbeatables for sixth place. It led, 34-16, at intermission.

Dan McCoskey had 12 of the losers' 16 first-half markers, and finished with 19 points to equal McDonald's leading total by Bill Sekulich. Dennis Diehm of the winners chipped in with 18 while none of McCoskey's mates had more than five.

City league play tonight has an American League twinbill at Kennedy JHS, a NL doubleheader at Madison JHS and two International League games at Central HS.

# Drayton Hikes Rec Advantage

## Drug Quintet Edges Spencer, 89-88

Drayton Drug hiked its lead in Waterford's American League basketball race to two games last night by downing Spencer Floor in overtime, 89-88.

Mike Fedynik scored for Drayton Drug (6-0) with three seconds left in regulation to tie the game at 73, and he picked up 10 of his 25 points in the overtime session. Mike Miley, who also collected 25 markers for the winners, hit on a pair of free throws with 13 seconds left in the extra session to insure the win.

John Harrington led Spencer (4-2) with 25 points.

**In other games, Genesee Welding (3-3) downed Powell's Trucking (2-4), 76-75, and Day's Sanitary (1-5) broke into the win column by trimming Bob's Five (2-4), 67-45.**

Genesee Welding built a 41-32 halftime lead and held a 65-50 margin with 7:30 left in the game. Jim Nyberg led Genesee with 36 points.

Leo Placencia collected 18 points and teammates Dick Miller and Rod Lyons tossed in 16 apiece to spark the Day's attack.

# Toledo 5 Outguns Western Michigan

KALAMAZOO (AP) — Toledo hit a blistering 65 per cent of its floor shots in the first half and turned aside a desperate Western Michigan rally, upending the Broncos 86-76 in a Mid-American Conference basketball game Wednesday night.

Toledo, now 16-1 overall, jumped to a 52-31 halftime lead and posted its seventh MAC conference victory in eight games.

Western outscored the league-leading Rockets 45-34 in the second half and held a 45-40 rebounding edge but never came closer than seven points.

Steve Mix paced the Rockets with 22 points.

## Cager Matches Record

MIDLAND (AP) — Henry Sterken tied his career high with a record 47 points in leading Detroit Business College to a 109-101 basketball victory over Northwood Institute Wednesday night.



AP Wirephoto

CONTENDER — Bud Carson (above), defensive coach on the Georgia Tech staff, is one of the leading candidates for the head football coaching post at Georgia Tech. The head job opened Monday when Bobby Dodd resigned.

# Ga. Tech Aide Not Imitator

## Bud Carson Could Succeed Dodd

ATLANTA (AP) — Bud Carson, the 36-year-old surprise contender for the Georgia Tech coaching job, says if he is hired he won't try to imitate Bobby Dodd.

* * *

"I couldn't win coaching like Coach Dodd did," the Tech defensive coach said in an interview Wednesday. "Nobody could. Coach Dodd is the last of his breed."

* * *

Carson, who built Tech's defense into a stingy unit last fall, admitted he probably would work his football players harder than they were drilled by Dodd, widely known for his casual approach to coaching.

## Tenth Victory

Fitzgerald High school swimmers won their 10th straight meet of the season in whipping Thurston, 57-48.

The Fitzgerald 400 Freestyle Relay team set a pool record in winning the event in 3:30.7.

**FITZGERALD 57, THURSTON 48**
200 Medley Relay — Thurston (Glover, Zeeb, Sansone, Kuneman), 1:53.8
200 Freestyle — Keithler (T), Rzepka (F), Lemire (F), 1:57.6
50 Freestyle — Wisbeck (T), Craven (T), Spencer (F), :24.5
200 Ind. Medley — Miller (F), Pauli (F), Perry (T), 2:12.3
Diving — Tonneson (F), Haight (T), Pullum (T), 58.6 points
100 Butterfly — Sansone (T), Rzepka (F), Anderson (F), 1:00.2
100 Freestyle — McCormick (F), Keithler (T), Bazant (F), :51.7
100 Backstroke — Bruckman (T), Loesch (F), Glover (T), 1:05.3
400 Freestyle — Spencer (F), Robins (F), Blechale (T), 4:14.6
100 Breaststroke — Larma (F), Zeeb (T), Malveld (F), 1:11.8
400 Freestyle Relay — Fitzgerald (Anderson, McCormick, Bazant, Miller) 3:30.7 (ties pool record)

# Lakers' West Sparkles in Homecoming Game

CHARLESTON, W. Va. (AP) — Well, it's not over in the National Basketball Association's Western Division race as far as the Los Angeles Lakers are concerned, despite San Francisco's bulging lead.

Jerry West, a native of Cabin Creek, W. Va., and a All-America at West Virginia University, came back to his boyhood haunts Wednesday night with a 40-point performance as the Lakers whipped the Baltimore Bullets 121-108.

In other games, Philadelphia defeated Cincinnati 118-106 and New York edged Chicago 106-103.

"No sir, the race in the West isn't over yet," said Lakers' Coach Fred Schaus after the game. "We got a slow start — a very slow start — because of injuries. And there are enough games left to turn it, if San Francisco should have a couple of injuries, particularly to (Nate) Thurmond."

**COLD START**

After a frigid start before the 5,028 fans who wanted to see West score big, the Lakers found the range near the end of the first period. West was scoreless for the first eight minutes of the game but the Lakers moved to the front at the end of the first stanza and pretty much controlled the game the rest of the way.

* * *

Old pro Elgin Baylor chipped in with 20 points and former UCLA All-America Gail Goodrich tossed in 11 in the few minutes he played in the final period. Muscular Tom Hawkins turned in a good showing, as did tall Mel Counts, who was acquired in that controversial three-way trade with Detroit and Baltimore.

Philadelphia posted its fourth straight victory while handing the Royals their fifth consecutive defeat. Wilt Chamberlain led the 76ers in the game at Cincinnati. He scored 27 points, grabbed 24 rebounds and handed out 13 assists. Chet Walker scored 31 points for Philadelphia and Hal Greer added 8.

Dick Barnett exploded for 17 points in the third quarter, rallying New York from a 54-46 halftime deficit to a 92-79 lead after three quarters. The Knicks, however, needed two free throws from Emmette Bryant with two seconds left to clinch the victory at Evansville, Ind.

## Beaten Terrell Enters Hospital for Eye Exam

PHILADELPHIA (UPI) — A deeply depressed Ernie Terrell was to be examined by a prominent eye specialist at the University of Pennsylvania Hospital today to determine the extent of the eye injury he suffered while losing his title fight with Heavyweight Champion Cassius Clay.

Terrrell, wearing a patch over his left eye and dark glasses as well, arrived by plane from Houston, Tex., the site of the fight, late Wednesday night and checked into the hospital's Dr. I. S. Ravdin division under the care of Dr. Harold G. Scheie.

The big fighter had trouble seeing with both eyes puffed and he had to be guided from the plane to an automobile. He said he had "double vision" without the patch over the left eye.

# Plan to Reduce Elk Herd Size Stirs Protests

CHEYENNE, Wyo. (UPI) — Wyoming sportsmen's organizations and lawmakers Wednesday protested plans by Yellowstone National Park officials to slaughter an oversupply of elk in the huge park.

Park Supt. John McLaughlin said the elk herd would have to be reduced by 3,000 animals to bring the herd to a manageable size of about 5,000.

He said the animals would be shot beginning next Monday after final attempts are made to trap and transplant some of the elk. The meat will be given to area Indians.

**Wyoming Gov. Stan Hathaway led a parade of protests with a telegram to Interior Secretary Stewart Udall. He urged the animals be trapped rather than shot. Former U.S. Sen. Milward Simpson, R-Wyo., called it a "senseless slaughter."**

The Wyoming Legislature criticized the action of park officials and the state game and fish department issued a statement deploring the "direct control" methods and agreeing to accept 1,000 elk for transplanting elsewhere in the state.

* * *

John Good, assistant superintendent at Yellowstone, said 873 elk already had been trapped and shipped to Wisconsin, New Mexico, Texas, California, Missouri, Minnesota and Montana.

# BASKETBALL SCORES

**MICHIGAN COLLEGE SCOREBOARD**
Detroit 84, Canisius 64
Albion 73, Olivet 67
Detroit Business College 109, Northwood Institute 101
Aquinas 88, Alma 71
Hope 85, Calvin 74
Eastern Michigan 77, Ohio Northe n 76
Toledo 86, Western Michigan 76

## Highland Lakes' 5 Routs Detroit Foe

Individual and team scoring records toppled last night as Oakland Community College's Highland Lakes quintet routed Detroit Bible College, 121-97.

Former Farmington High School star John Olander flipped in 42 points to pace the assault, erasing his old record of 39 set last week.

The team total of 121 wiped out the 110 scored against OCC's Auburn Hills squad earlier in the season.

Highland Lakes, running its record to 5-10, held a 69-41 lead at halftime. The team entertains Concordia Saturday at 8 p.m. at Clifford Smart High School.

| HIGHLAND LAKES (121) | FG | FT | TP | DETROIT BIBLE (97) | FG | FT | TP |
|---|---|---|---|---|---|---|---|
| Lamphere | 4 | 2-2 | 10 | Outlaw | 4 | 3-3 | 10 |
| Pruitt | 10 | 5-6 | 25 | Petro | 4 | 1-3 | 9 |
| Groth | 9 | 1-5 | 19 | Pressley | 15 | 4-6 | 34 |
| Adsit | 8 | 2-4 | 18 | Coleman | 11 | 5-8 | 27 |
| Tokie | 2 | 1-2 | 5 | Puloclos | 5 | 5-8 | 15 |
| Olander | 16 | 10-11 | 42 | Clemens | 1 | 0-0 | 2 |
| Scheid | 1 | 0-2 | 2 | | | | |
| Totals | 50 | 21-33 | 121 | Totals | 41 | 17-30 | 97 |

HALFTIME SCORE
Highland Lakes 69, Detroit Bible College 41

**Concordia Lutheran 96, Schoolcraft CC 82**
**Port Huron JC 122, Henry Ford CC 64**
**Penta Tech 122, Oakland Auburn Hills 82**
**Oakland Highland Lakes 125, Detroit Bible 72**

**EAST**
Providence 86, Fairfield 71
Boston College 92, St. Joseph's, Pa., 69
Syracuse 67, Niagara 65
Temple 79, LaSalle 65
St. Peter's 69, NYU 68
Colgate 75, Lafayette 63

**SOUTH**
Florida 73, Miami, Fla., 57
Duke 69, North Carolina State 66
Auburn 80, Louisiana State 63

**MIDWEST**
Louisville 57, Drake 54
Wichita 57, Cincinnati 55
Marquette 91, Chicago Loyola 80
Miami, Ohio, 75, Bowling Green 68
DePaul 56, Notre Dame 54
Oklahoma City 107, West Texas State 75
Defiance 83, Bluffton 76
Dayton 76, Xavier, Ohio, 66
Northern Illinois 89, Indiana State 88
Butler 82, Valparaiso 72
Marshall 65, Kent State 61
Illinois State 103, Lakeland 86
Idepauw 81, Ball State 71

**SOUTHWEST**
North Texas State 77, St. Louis 73

**FAR WEST**
Portland State 110, St. Martin's 90

## NHL Standings

| | W | L | T | Pts. | GF | GA |
|---|---|---|---|---|---|---|
| Chicago | 29 | 11 | 7 | 65 | 175 | 110 |
| New York | 23 | 17 | 7 | 53 | 138 | 114 |
| Montreal | 20 | 20 | 6 | 46 | 117 | 119 |
| Detroit | 20 | 24 | 3 | 43 | 147 | 150 |
| Toronto | 17 | 21 | 8 | 42 | 114 | 143 |
| Boston | 13 | 29 | 7 | 33 | 119 | 167 |

**Wednesday's Results**
Chicago 5, Montreal 0
Detroit 5, Toronto 2
Boston 2, New York 1
**Today's Games**
No games scheduled.
**Friday's Games**
No games scheduled.

**International League**
**Wednesday's Results**
Toledo 3, Dayton 1
Des Moines 4, Port Huron 3, overtime
**Today's Games**
No games scheduled.
**Friday's Games**
Toledo at Des Moines
Port Huron at Columbus
Fort Wayne at Muskegon


KING TIRE HAS A BETTER IDEA
UNIROYAL WINTER PATROL TIRES
SPECIAL 775-15 BLACK TAKEOFFS $11.99 Plus Sales Tax
SAFETY 800 825x14 NARROW WHITE 21.95 plus 2.09 excise tax
TIGER PAWS Red Circle Factory Seconds 775x14 17.50 plus 1.88 excise tax
KING TIRE CENTER
31 W. Montcalm
PONTIAC, MICHIGAN
FE 3-7068
HEADQUARTERS FOR U.S. ROYAL TIRES

Get more for your dough

ON A '67
Pontiac or Buick


Here's an Example:
Catalina 2-Door Hardtop
Equipment includes automatic transmission, push-button radio, heavy duty air cleaner, custom foam seat, clock, custom seat belts, deluxe steering wheel, deluxe wheel covers, power brakes, power steering, floor mats front, and Whitewall tires.
DELIVERED PRICE Including all taxes, license and transfer $3064
See It On Our Showroom Floor
SHELTON PONTIAC - BUICK
855 S. Rochester Rd., Rochester 651-5500
½ Mile South of Downtown
OPEN MONDAY and THURSDAY until 9

SPARTAN AUTO CENTERS WHERE THE ACCESSORY VALUES ARE!
"DUPONT" 'GOLDEN 7' MOTOR OIL ADDITIVE Our Everyday Low Price 66¢ 49¢


"VANTAGE" FULL FRONT HEAVY DUTY RUBBER MAT Our Everyday Low Price 3.49 2.66


"SPARTONE" 100% PURE PENNSYLVANIA MOTOR OIL Our Everyday Low Price 33¢ each 4 QTS. FOR 99¢

SPORTS CAR STYLED STEERING WHEEL Our Everyday Low Price 13.99 8.99
COMPLETE SELECTION OF TIRES AND BATTERIES FOR MOST CARS! INSTANT CREDIT! NO CASH DOWN!
Take months to pay. Available in Auto Dept.
WE RESERVE THE RIGHT TO LIMIT QUANTITIES! ABSOLUTELY NO SALES TO DEALERS!
SHOP SPARTAN 9:30 A.M. TO 10 P.M. DAILY
SUNDAY 12 NOON TO 6 P.M.
Corner of Dixie Highway And Telegraph Road—IN PONTIAC


Advantage: Stripes
Men who play the game wear Racquet Club Stripes by Hart Schaffner & Marx
Stripes have two great things going for them. One: stripes are slimming. Two: stripes are news. Particularly in fresh colorings like subtle olive-on-blue.
Score another point for this particular suit. The traditional Racquet Club styling. Notice how it tends to slim a man. Lines are straight. Shoulders are natural. Altogether, a tall and trim look.
Hart Schaffner & Marx tailoring keeps it trim. See how the stripes match at the seams. Achieved by exact "underbasting." The look you buy is the look you keep.
Even if tennis isn't your game, give yourself the advantage of Racquet Club Stripes by Hart Schaffner & Marx.
from $95.00
Dickinson's
Saginaw at Lawrence Downtown Pontiac Open Fri. 'til 9
WE PAY THE PARKING
272 West Maple Birmingham Open Fri. 'til 9

# Ideal Conditions at Hand for State's Skiing Crowd

Cold weather and a heavy accumulation of snow on the ground will provide Michigan skiing enthusiasts with one of the best weekends of the season.

Conditions were mostly excellent at resorts throughout the state following 10 days of on and off snowfall which left 15 to 30 inches of snow on the ground.

Among the special events schedule for the weekend:

Feb. 10-12, Winter Sports Carnival at Grayling.

Feb. 11-12, Michigan Outdoor Speedskating championships at Alpena.

Feb, 11-12, Pinconning Ice Carnival, Pinconning.

Feb. 12, Mid Michigan Junior Ski Races at Mott Mountain, Farwell.

Feb. 12, Slalom races for skiers 8 years old and up at Mt. Grampian, Oxford.

**PONTIAC AREA**

ALPINE VALLEY — 16 inch base, 4 inches new snow, skiing excellent.
MT. CHRISTIE — 16 base, 2 new, good.
MT. GRAMPIAN, 14 base, excellent.
MT. HOLLY — 30 base, 1 new, very good.
PINE KNOB — 22 base, 2 new, excellent.

**SOUTHEASTERN MICHIGAN**

IRISH HILLS, Clinton — 24 base, 8 new, excellent.
MT. BRIGHTON, Brighton — 22 base, 2 new, excellent.

**WEST MICHIGAN**

BARN MOUNTAIN, Boyne City — 8-12 base, 6 new, excellent.
BIG M, Manistee — 10-25 base, 4 new, excellent.
BOYNE HIGHLANDS, Harbor Springs — 36 base, 7 new, excellent.
BOYNE MOUNTAIN, Boyne Falls — 36 base, 6 new, excellent.
BRADY'S HILLS, Lakeview — 16-28 base, 2 new, excellent.
BRIAR HILL, Mesick — 6 base, 3 new, excellent.
CABERFAE, Cadillac — 15-20 base, 1 new, excellent.
CANNONSBURG, Grand Rapids — 16-28 base, 2 new, very good.
CRYSTAL MOUNTAIN, Thompsonville — 18 base, 6110 new, excellent.
ESKAR, Middleville — 18 base, excellent.
GLACIER HILLS, Bellaire — 10 base, 4 new, excellent.
MAPLEHURST, Kewadin — 8-10 base, 2 new, excellent.
MISSAUKEE MOUNTAIN, Lake City — 6 base, 4 new, excellent.
MOON RIDGE, Lakeview — 8-20 base, excellent.
MT. MANCELONA, Mancelona — 4-20 base, 6 new, excellent.
NUB'S NOB, Harbor Springs, 10-24 base, 4 new, excellent.
PANDO, Rockford — 8-20 base, 2 new, very good.
SHANTY CREEK LODGE, Bellaire — 26 base, 4 new, excellent.
SUGAR LOAF MOUNTAIN, Traverse City — 36 base, 6 new, excellent.
SWISS VALLEY, Three Rivers — 6-12 base, very good.
THUNDER MOUNTAIN, Boyne Falls — 8-20 base, 4 new, excellent.
TRAVERSE CITY HOLIDAY, Traverse City — 8-12 base, 2 new, very good.
WALLOON HILLS, Walloon Lake — 10-14 base, 6 new, excellent.

**EAST MICHIGAN**

PARADISE VALLEY, Oakley — 15 base, good to excellent.
MT. FREDERICK, Frederic — 14-16 base, 3 new, excellent.
MOTT MOUNTAIN, Farwell — 12-24 base, 2 new, excellent, making snow.
BEAR MOUNTAIN, Grayling — 28-40 base, good to excellent.
OTSEGO SKI CLUB, Gaylord (Private) — 30-40 base, 1 new, excellent.
SYLVAN KNOB, Gaylord — 6-8 base, 1½ new, good, snowing.
PINNACLE SKI RESORT, Gaylord — 16-42 base, 1½ new, excellent, making snow, snowing.
AuSABLE LODGE, Gaylord — 12 base, 2 new, excellent, snowing.
BINTZ APPLE MOUNTAIN, Freeland — 24-36 base, excellent, making snow.
SNOW VALLEY, Gaylord — 10-12 base, 4 new, excellent, snowing.
OGEMAW, West Branch — 4-6 base, new, good, snowing.
MIO MOUNTAIN, Mio — 10-14 base, new, excellent, snowing.
SNOWSNAKE, Clare County — 4-6 base, 2 new, good to excellent, snowing.
SKYLINE, Roscommon — 11-12 base, 1 new, excellent, snowing.
SHERIDAN VALLEY, Lewiston — 8-10 base, 1 new, good to excellent.
MT. MARIA, Hubbard Lake — 20 base, 4 new, excellent.
FENRO SKI LODGE, Commins — 14-16 base, 3 new, excellent.

**UPPER MICHIGAN**

BIG POWDERHORN, Bessemer — 32-34 base, 5 new, excellent.
BRULE MOUNTAIN, Iron River — 24 base, 2 new, excellent.
CLIFF'S RIDGE, Marquette, 32 base, 1½ new, excellent.
INDIANHEAD MOUNTAIN, Wakefield — 32 base, 5 new, excellent.
IROQUOIS MOUNTAIN, Sault Ste. Marie — 18 base, excellent.
MT. RIPLEY, Houghton — 30 base, 3 new, excellent.
PINE MOUNTAIN, Iron Mountain — 24-36 base, excellent.
PORCUPINE MOUNTAIN, Ontonagon — 14 base, 9 new, excellent.



Pontiac Press Photo

READY TO COMPETE — Mount Holly's Ski School is expected to contend for the team honors Friday night at Alpine Valley in this winter's first Pro Slalom Race for the southeast Michigan ski resorts' instructors. Discussing their prospects are (left to right) David Hard, Walt Rumiz, Stan Koska and Steve Gresock. Rumiz and Koska are in charge of the Mount Holly school. The races at Alpine will begin at 9:30 p.m.

# Local Resorts Slate Racing

Ski racing continues in the local winter picture with events slated for Alpine Valley and Mount Grampian this weekend.

At Alpine tomorrow night, the annual Professional Slalom Races for the Southeast Michigan Tourist Association resorts' teaching professionals will begin at 9:30 p.m.

**Codirectors Dave Delpiere and Ed O'Neill of the Alpine Valley staff are planning a single slalom course with each competitor making two runs.**

There will be a team trophy for the top three finishers representing one resort, and individual trophies for the leading three skiers.

At least two other local resorts are expecting to stage similar pro slalom events later this season.

Sunday, Mount Grampian will have its annual International Ski Races for anyone eight years old and up. There will be events for both boys and girls, men and women — classified according to age.

**In addition, a separate competition will be open to all skiing instructors and patrol members. Again, a single slalom course will be used.**

The competition will begin at 10 a.m. Trophies will be awarded the top three finishers in each class.

## Local Entries in Snowmobile Races Do Well

Pontiac area competitors fared well last Sunday in the North Central USA Snowmobile championships at Lake Nepessing in Lapeer.

John Redmond of Drayton Plains led the qualifying for standard machines and Drayton residents Henry Manuel and David LaBelle finished one-two in the Class II standard sprint event.

**Manuel is a 16-year-old Kettering High School student who drove a 300 cc Rupp Snowsport.**

Troy's Gary Craig was the runner-up in the Class II closed course race.

The races, that were postponed a week by the late January heavy snowstorm, attracted a crowd estimated at 2,000 and had 300 entries. They were sponsored by the Lake Nepessing Boat Club.

## Welu Leading Pro Bowlers

KANSAS CITY (AP) — Billy Welu, the 6-foot-5, 220-pound bowler from St. Louis, built a 36-pin lead through two rounds Wednesday in the Professional Bowlers Association $50,000 Brut Open.

Welu opened by averaging 252 as he totaled 1,516 for the first six games. He came back in the night session with 1,333 to close out the first 12 games with 2,849, averaging 237.

Walt Pych of Youngstown, Ohio, was second with 2,813.

Tim Harahan of Encino, Calif., drilled 12 strikes into the pocket in the afternoon session for a perfect 300 game. It was the first 300 for the 21-year-old Harahan in his two-year career on the PBA tournament tour.

The top 10 after two rounds (12 games):

Billy Welu, St. Louis, 2,849; Walt Pych, Youngstown, Ohio, 2,813; Chet Dziedzina, Chicago, 2,759; Jim St. John, San Jose, Calif., 2,728; Dave Soutar, Detroit, 2,726; Dick Weber, St. Louis, 2,715; John Chapman, Kansas City, 2,717; Tim Harahan, Encino, Calif., 2,712; Virg Enger, Minneapolis, 2,702; Billy Hardwick, Louisville, 2,699.

## Aussie Netter Wins

BRISBANE, Australia (AP) — Fred Stolle of Australia defeated Dennis Ralston, the former top ranking U.S. amatuer from Bakersfield, Calif., in a professional tennis match Wednesday night 6-3, 6-8, 8-6.

## Olympic Head Notes Defects in Sled Run

ALPE D'HUEZ, France (AP) — Avery Brundage, president of the International Olympic Committee, inspected the Col de Poutran ice track here today where bobsledding competition in next year's Winter Olympic Games will be held.

The wealthy Chicago hotel owner arrived by helicopter from Grenoble. He was accompanied by French Olympic officials.

Brundage took a brief sightseeing tour around the track and then told newsmen that this year's faults "will be corrected in time for the Olympics."

"I am not going as far as to say that it was a mistake to select this site for the bob races because the Alpe d'Huez is too sunny," Brundage added.

# Track Unsafe; Officials Halt Bobsled Practice

ALPE D'HUEZ, France (AP) — Practice runs for the 1967 Four-Man World Bobsledding Championships were called off today after the passage of the first sled and postponed to Friday because the track was judged unsafe.

The new unexpected delay dramatized the unlucky fate of the one-month-old Col de Poutran ice chute built in this French Alps resort, north of Grenoble, in preparation for next year's Winter Olympic Games.

The track, originally planned to be 1,500 meters long with 14 curves, was plagued from the start by the lack of ice and high temperatures which melted the ice coating in several places.

The two-man event, raced Wednesday and won by Austria's Erwin Thaler and Reinhold Durnthaler, was held, as all training descents, over a shortened distance of 1,000 meters because the upper stretch of the course was declared unusable due to the thinness of the iced surface.

Furthermore, both trial runs and the competition were scheduled to take place at night. They were held instead in the early morning in the floodlit track to take the maximum advantage of the night cold.

Sixteen sleds from seven countries — Italy, Austria, France, the United States, Romania, Switzerland and West Germany — were to have taken part in this morning first training session. But only one bob managed to slide down before the track was closed for fear of accidents.

The decision to suspend the training runs was made after Italy's foursome of Angelo Frigerio, Giancarlo Polenghi, Girolamo Forlani and Romano Bonagura nearly turned over in the next-to-last bend of the course.

This was the same spot where two near fatal crashes occurred Wednesday. They involved Italy's defending champion pair of Eugenio Monti and Sergio Siorpaes and British 1964 Olympic gold medalist Tony Nash and Robin Dixon.

Monti, who suffered minor bruises, lost a chance to win his 10th world crown in bobbing, while Siorpaes, the brakeman, broke his left arm.

**ESCAPE UNHURT**

The Britons escaped unhurt from the ordeal.

Frigerio, a former crack fighter pilot, saved the day for this crew. The sled almost flipped in the curve but the driver quickly corrected the steering and flashed through the finish with the bob on all its four steel runners.

## Ex-Spartan Has 52-Point Spree

GRAND RAPIDS (UPI) — Former Michigan State University star Stan Washington dumped in 5 points Wednesday night to break a North American Basketball league scoring record.

Washington led the Grand Rapids Tackers to a 125-114 victory over the Battle Creek Braves.

## Ex-Yankee Maris Ready to Rebuild With Cards

By United Press International

Roger Maris, who once refused to walk across a ball field to say hello to Roger Hornsby, travels across the state of Missouri today to shake hands with Stan Musial.

When the handshake is made, Maris will have a $75,000 contract with the St. Louis Cardinals and a chance to rebuild a career that has been going downhill since the 61-home-season of 1961. His new contract is believed to include a $3,000 vote-of confidence raise over his 1966 pact with the New York Yankees.

**Maris has not yet signed the contract but the act is regarded as a mere formality after Musial said Wednesday, "Roger told me that he's all set to go."**

Maris will be the highest paid Cardinal in history except for Musial, who made $100,000 in several seasons.

**SHUNS PHOTOGRAPHER**

Maris' annoyance at the gold-fish-bowl life he had created for himself by setting a new home run record was beginning to show in the spring of 1962 when a photographer asked him to pose with Hornsby, who compiled a .358 lifetime batting average in 23 seasons. Maris refused and brought the stinging remark from Hornsby, "Roger Maris couldn't carry my bat."

Phil Regan, the Los Angeles Dodgers' ace relief pitcher, and Dick Maculiffe, the Detroit Tigers' all-star shortstop, were the big stars who reached contract agreements Wednesday.

## Swedish Skier 1st in Distance Race

AUTRANS, France (AP) — Jan Halvarsson of Sweden overcame an early disadvantage today and won the 30-kilometer (16.6-mile) men's cross-country ski race in the pre-Olympic competition here. Odd Martisen of Norway was second.

Martinsen, who drew the coveted last starting place, had the lead at the 10-kilometer (6.2-mile) mark with a time of 30:02.3 with Halvarsson second at 30:16.2.

At the 20-kilometer (12.4-mile) mark, Halvarsson had taken the lead with a time of 1:04:18.9, with Martinsen back in second place at 1:04:31.6.


ARMSTRONG Rhino Flex TIRES
NORSEMAN SNOW TIRES
FULL 4-PLY LIFETIME GUARANTEE
ARMSTRONG TIRES Grip
2 for $25
Plus $.00 Fed. Tax and Exchange
6.00x13 Black, Tubeless
E-Z Terms
Other Sizes at Special Prices
AREMCO TIRE CO.
Corner of M-59 and Elizabeth Lake Rd., Waterford Township
338-0370 and 338-0379


"If you Care Enough to Look Your Very Best."
CAPITOL BARBER SHOP
580 W. Huron St.
FE 8-4800
Earl Castle | Ernie Davis | Perc Secord

WINNEGABO MOTOR HOMES
19'-17'-19'-22'-23'
Howland Trailer Sales
3255 Dixie Hwy. OR 3-1456

Automatic TRANSMISSION • SERVICE •
ALL MAKES ALL MODELS
"fully guaranteed"
Michigan Bankard
RELIABLE TRANSMISSION
922 Oakland — FE 4-0701

Mercury Outboards and Stern Drives
• STARCRAFT
• SHELL LAKE
• IMP
BOATS Fiberglas Aluminum
BIRMINGHAM BOAT CENTER
"Boating's One Port of Call"
1285 S. Woodward at Adams Road
JO 6-4727 MI 7-0133
Mon., Thurs., Fri. 9 - 9

USED 13-14-15 Inch TIRES $2 Up
Bernie Schneider's
ROYAL AUTO PARTS
1130 Mt. Clemens FE 4-9589

SNOW? SCHMO! GET "GO" With 4-Wheel Drive

Jeep
Grimaldi Imported Car Co.
900 OAKLAND AVE. (U.S. 10) PONTIAC

UNITED TIRE SERVICE
TUBELESS WHITEWALLS

NO TRADE IN
4 FOR $37.77 Plus Tax
6:50-13 ..... 8:00-14
7:00-14 ..... 8:25-14
7:50-14 ..... 6:50-15
FULL ROAD HAZARD GUARANTEE
FREE MOUNTING
Fed. Tax .37 to .48
RETREADS
COUPON SPECIAL — NO TRADE NEEDED
BRAND NEW NYLON TUBELESS WHITEWALLS 8:25-14 Fed. Tax $2.09 $14.95
You Pay Only Advertised Prices at United Tire
All new passenger car tires are priced plus Federal Tax and old tire off your car. Advertised prices are the maximum you pay for new tires at United.
ALL CREDIT CARDS HONORED
VISIT UNITED TIRE TODAY . . . AND SAVE!
OPEN MON. THRU FRI. 8 to 9 — SAT. 8 to 6 — CLOSED SUNDAY
UNITED TIRE SERVICE
"WHERE PRICES ARE DISCOUNTED—NOT QUALITY"
1007 Baldwin Ave.
3 MINUTES FROM DOWNTOWN PONTIAC

CLEARANCE SALE
UP TO ½ OFF
★ HATS ★ KNICKERS
★ TURTLE Ts ★ SKIS
★ VELOURS ★ SKI BOOTS
LACE & BUCKLE
DONN'S SKI HAUS
CORNER WALTON & SASHABAW 673-1880

Tire Sale
VALUABLE COUPON
All Sizes — Black or White
RETREAD TIRE
Choice of
MUD and SNOW or REGULAR
Plus 30c to 90c per tire Federal excise tax, depending on size and 2 retreadable casings.
2 for $25
8.25x14 N/W New
SECONDS 18.75
Plus $2.09 F.E.T.
NATION-WIDE GUARANTEE
PRO-RATED ON TREAD WEAR
We Honor All Major Credit Cards
CUSTOM RETREAD
680 Mt. Clemens St., Cor. East Blvd., Pontiac
Open 10 A.M.-9 P.M. Daily — Sat. to 6 Phone 334-0975
U.S. ROYAL TIRES
Engineered to keep your spare in the trunk!

COMPLETE INSURANCE SERVICE
HARRY NICHOLIE Calling . . .
Let Our LIFE INSURANCE DEPARTMENT Serve You And Your Family!

Complete Package INSURANCE PLAN
1. Complete Family Programming
2. Pension And Disability Income
3. Business Continuation Coverage
4. Estate Planning
H. R. NICHOLIE AGENCY INC.
51 Mt. Clemens Street FE 3-7858

ZONOLITE INSULATION
ALUM. FOIL 1 SIDE
1½x16"x100 sq. ft. 3.57
2¼x16"x75' sq. ft. 3.57
3⅛x16"x50' sq. ft. 3.17
3⅛x24"x60' sq. ft. 4.15
8 Foot 2"x4" Good Grade 48c ea.
TEXTOLITE Plastic Laminate
All Sizes MOST COLORS Close-Out 29c
Roof Shingle $2.65 a Bundle
Masonite 4x8x⅛ 1.57
Shelving 1x12 14c
LOUVERED DOORS
12" 6.84—20" 11.25
14" 7.24—28" 11.69
16" 7.85—30" 11.90
18" 8.86—32" 12.60
20" 8.36—34" 12.95
24" 11.00—36" 13.30
CEMENT $1.39 Bag
HOUSEFILL Bag 1.09
MAHOGANY FLUSH DOORS 30" Wide $4.95
PLASTERBOARD
4x8x¼ . . . 1.39
4x8x⅜ . . . 1.63
4x8x½ . . . 1.84
CEDAR LINING AROMATIC $8.50 4x8x¼ . . . .
COVERED FORMICA SINK TOPS While with gold flock, in. ft. all sizes available. 3.95
FURRING STRIP 1x2 . . . . . .2c 1x3 . . . . . .3c
PEGBOARD 4x8x⅛" . . . $1.98
FREE DELIVERY OPEN DAILY 8:30-5:30, SAT. 'TIL 5 SUN. 10-3
ALLEN LUMBER CO.
7374 HIGHLAND RD. AT WILLIAMS LAKE RD.
One Mile West of Pontiac Airport
OR 4-0316 In M-59 Plaza OPEN SUN. 10-3

FOR WINTER FUN OR WORK

Go Sno-Sport
• All Aluminum Frame
• Choice of 2 Engines 11 HP-2 Cycle JLO 16 HP-2 Cycle Hirth
• Aircraft Style Lord Engine Mounts
• Easy Service . . . Drive Belt Replaces In Seconds Without Tools
• Automatic Recoil Starter
• Lifetime Sealed Bearings Throughout
• Rupp Torque Converter
• Cam Action Chain Adjustment
• 12 Volt Alternator
• Weight Reducing Fiberglas Nose.
• Sealed Beam Headlight
• 6-Gallon Tank and Easy Fill Cap
• Contoured Ski Runners With Replaceable Wear Bars
SPECIAL 16 Horse Power complete with trailer and cover while they last! $975.00 Terms Available
M. G. COLLISION
103 E. MONTCALM — PONTIAC
PHONE FE 3-7975
MON.-FRI. 8 to 6 CLOSED SAT.

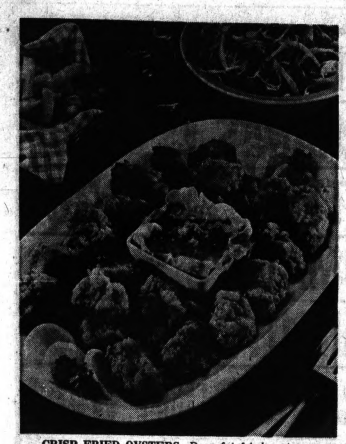

CRISP FRIED OYSTERS—Deep fat fried oysters are a special treat during the winter months. Cracker crumbs and egg coat the mollusks to form a crusty outer surface.

*Fry in Deep Fat*

# Roll Oysters in Crumbs

Oysters are served in many traditional American dishes, and have been in favor ever since the first Pilgrims landed on Plymouth Rock. Hundreds of famous recipes for oysters come to us from all over the world, and the ancients attributed all sorts of unusual properties to them.

The little mollusks are justly renowned, for oysters are healthful and nourishing. They contain the chemical elements which are present in our own bodies and are necessary to it: oxygen, hydrogen, and nitrogen. They offer vitamins for energy, and phosphorus for "brain food."

Altogether they afford the delightful combination of being as good for us as they are good to eat.

You can serve them on the half shell, in bisques, stews and soups, or baked, creamed, fried or roasted, in dressings for turkey or game. The provide endless variety.

In these cold days of winter, serve them as an appealing hot dish and try this easy recipe for your menus.

**Crisp Fried Oysters**

36 double crisp crackers
½ teaspoon salt
¼ teaspoon paprika
¼ teaspoon dried dill weed
2 eggs
2 tablespoons water
1 pint frying oysters, well drained
Fat or oil for frying

With rolling pin crush crackers into medium fine crumbs between two pieces of waxed paper; there should be about 2 cups. Mix well with salt, paprika and dill weed; divide into two flat plates.

Beat eggs well and beat in water. Dip each oyster on both sides into first plate of crumbs, then into egg mixture and finally into second plate of crumbs.

**Let stand at least 30 minutes to "set" crumbs. (If desired, oysters can be prepared early in the day and refrigerated until needed.)**

Fry in moderately hot fat (365 degrees) until crusty and golden. Do not over cook. Drain on paper towels on warm platter. Garnish with lemon wedges and parsley. Accompany with tartar sauce. Yield: 4 servings.

# Chop Toffee for Frozen Pie

Here's an ultra-fancy creation that's as easy as pie. In fact, it is pie — a deliciously different "Toffee Ice Cream Pie and Sauce."

The delectable flavor comes from a surprise ingredient, English toffee candy bars. Chopped bits of chocolate-covered candy are layered in and on top of the pie, adding a sweet crunchiness to the ice cream.

* * *

More toffee bits are stirred into the topping sauce for a rich, mellow flavor. Raves are guaranteed!

You'll find the candy bars very easy to work with — simply chop them with a sharp knife into little bits.

**Toffee Ice Cream Pie And Sauce**

17 to 18 vanilla or brown edge wafers
½ gallon vanilla ice cream
1 cup chopped English toffee bars
1½ cups sugar
1 cup evaporated milk, undiluted
¼ cup butter or margarine
¼ cup light corn syrup
Dash of salt

Line bottom and sides of buttered 9-inch pie pan with wafers. Spoon ice cream into wafer shell, sprinkling ½ cup of the chopped toffee between layers of ice cream. Store pie in freezer until serving time.

**Prepare toffee sundae sauce by combining sugar, milk, butter or margarine, syrup and salt. Bring to a boil over low heat; boil 1 minute. Remove from heat and stir in remaining chopped toffee and cool, stirring occasionally.**

Serve sauce over pie wedges. Yield: one 9-inch pie (6 to 8 servings) and 2 cups sauce.

# Fix Filling in Blender

Provide a suitable canape or sandwiches for your next club luncheon.

**Cream Cheese and Asparagus Sandwiches**

1½ cups* asparagus cuts and tips
3 oz. package cream cheese
butter (optional)
2 tablespoons mayonnaise
1 tablespoon prepared mustard
6 slices white or whole wheat bread

Use blender to combine asparagus, cream cheese, mayonnaise and mustard. Spread on three plain or buttered bread slices. Yield, three covered sandwiches.

*Equivalent of standard (No. 300) can, package of frozen, or glass container.

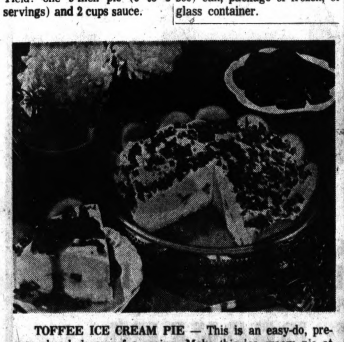

TOFFEE ICE CREAM PIE — This is an easy-do, prepare-ahead dream of a recipe. Make this ice cream pie at your leisure and keep it in the freezer compartment ready for any occasion — avoid that frantic feeling of a last-minute rush. The toffee sauce also makes a fine sundae topping which can be kept indefinitely under refrigeration.


CHECK OUT WITH More Food · More Change

MAXWELL HOUSE COFFEE 3 lb. Can $1.88

SEND FOR 10% CASH REFUND
On Everything You Buy at Felice Mkt.
when you mail one cash register tape with:
2 CHEER BOXTOPS (GIANT or KING SIZE) Plus 2 JOY LABELS (GIANT or KING SIZE)
MAXIMUM REFUND $3.00 IN CASH
SEE ORDER BLANK FOR COMPLETE DETAILS
HURRY-OFFER EXPIRES MARCH 1, 1967
*NOTE: REFUNDS ON ALCOHOLIC BEVERAGES, CIGARETTES AND DAIRY PRODUCTS ARE UNLAWFUL AND MAY NOT BE CLAIMED.

WHITE or COLORS DELSEY TOILET TISSUE 2 roll pkg. 19¢

CREAM or WHOLE KERNEL DEL MONTE GOLDEN CORN 1-Lb. 1-Oz. Can 18¢

GIANT SIZE CHEER 8-Lb. 6-Oz. Pkg. 59¢

JOY LIQUID Detergent 1 Pint 6-Oz. Size 49¢ Bot.

CYPRESS GARDENS ORANGE JUICE 1-Qt. 14-Oz. Can 28¢

DAINTY LUNCH ASST. JELLIES 5 Delicious Flavors 1-Lb. 2-Oz. Decanter 28¢

CARNATION Light Meat CHUNK TUNA 6½-Oz. Can 25¢

Fresh Cello CARROTS 10¢ Pkg.

Honeysweet Bartlett PEARS 1-Lb. 11-Oz. Can 29¢

Special Low Price CRISCO OIL 1-Qt. 6-Oz. Bottle 69¢

PURINA DOG CHOW 25-lb. Bag $2.59

BOUNTY With BEANS CHILI Con CARNE 1-Lb. Can 29¢

FRISKIES CAT FOOD Chicken and Liver Flavor 2-lb. Pkg. 39¢

VLASIC—No Garlic or Kosher DILL SPEARS 1 Pint 10-Oz. Jar 39¢

FRESH, GREEN ONIONS 10¢ Bun.

Fresh Cello RADISHES 10¢ Pkg.

40 Size Indian River White Grapefruit 10¢ Ea.

BIRD'S EYE FRESH FROZEN OCEAN PERCH 3 12-oz. Pkgs. $1.00

BANQUET MACARONI & CHEESE 8-oz. Pkg. 13¢

CHEF CHOICE FROZEN FRENCH FRIES 2 Lb. Pkg. 24¢

Felice Special SWIFT'S— HYGRADE'S PRE-COOKED SMOKED HAM Lb. 49¢ Whole or Shank Half

Lean, MEATY SMALL SPARERIBS Lb. 49¢

Armour Star Sliced BACON 1-Lb. Pkg. 59¢

Fresh SEMI-BONELESS BOSTON PORK ROAST Lb. 39¢

Fresh, LEAN PORK STEAK Lb. 59¢

Fresh, MEATY PORK HOCKS Lb. 39¢

Armour Star or Swift's Premium CANNED HAM 5 Lb. Can $3.99

Fresh HOMEMADE PORK SAUSAGE Lb. 39¢

YOUNG, TENDER PORK LIVER Lb. 39¢

FELICE QUALITY MARKET
Sale Dates Thursday, Feb. 9 thru Wed., Feb. 15
1116 W. HURON ST.
"Nationally Advertised Brands at Money Saving Prices"
RIGHTS RESERVED TO LIMIT QUANTITIES

HAMILTON FRESH GRADE "A" LARGE EGGS DOZEN IN CARTON 39¢

SEALTEST COTTAGE CHEESE 1-Lb. Ctn. 19¢

PHILADELPHIA KRAFT CREAM CHEESE 8-Oz. Pkg. 28¢



GRAPEFRUIT MEDLEY — Now is the time of year to make this delightful marmalade. It is a tantalizing combination of grapefruit peel, golden raisins and ginger root.

# Grapefruit Marmalade Is Unusual

By CECILY BROWNSTONE
Associated Press Food Editor

Here's some copycat cooking for you.

In a fancy-food shop we came upon an utterly delightful preserve — one that we had never encountered before — and we promptly had it copied.

Then we tried this home-styled recipe in our own kitchen and tasted our batch side by side with the professional original. A remarkably good duplicate!

Every one of a dozen taste-testers of this preserve pronounced it different and delicious. We found it a delectable accompaniment to toasted English muffins.

This Grapefruit Medley is an unusual preserve that all those cooks whose families enjoy grapefruit are likely to cherish.

**Besides the fruit, sugar and corn syrup are added for sweetening and good texture; stick cinnamon, golden raisins and preserved ginger root help to provide arresting flavor.**

We've made Grapefruit Medley with both sorts of ginger and both work well.

**GRAPEFRUIT MEDLEY**

3 medium-small grapefruit
½ teaspoon salt
1½ cups sugar
1 cup light corn syrup
1½ cups water
1 (3-inch) cinnamon stick
½ cup golden raisins
⅓ cup syrup-preserved ginger, cut into strips about ¼-inch wide

With a sharp knife, or swivel-blade vegetable peeler, remove the thin yellow rind from the grapefruit and discard this rind.

Score grapefruit peel (the white part left on grapefruit) in quarters cutting through white membrane but not into grapefruit. Remove peel quarters with fingers. (Reserve fruit for other use — see note below.)

**Place peel in a medium saucepan. Cover with cold water and add salt. Bring to a boil; cover; boil gently for 10 minutes; drain. Repeat 3 more times, omitting the salt.**

Cut peel into strips that are about ¼-inch wide and ¾-inch long; there should be about 1¾ cups.

Into the clean saucepan, turn the sugar, light corn syrup, water and cinnamon stick. Stirring constantly bring to a boil. Add grapefruit peel, raisins and ginger strips.

**Cook uncovered and slowly — bubbling should be very gentle — about 1 hour or until grapefruit peel is tender and transparent.**

Ladle into hot sterilized jars and seal immediately. Makes four ½-pint jars.

Note: To prepare the grapefruit after the peel is removed, with a long sharp knife cut away the surrounding white membrane, then cut sections away from dividing membranes. Good used in a fruit cup!

# Bone Has Good Flavor for Soup

There's so much good flavor in chicken and turkey bones, don't throw them away! Follow this recipe for a really easy soup that's filling but inexpensive.

If you're frying chicken, save the back and neck for the soup. When you plan a chicken stew, save these parts for the soup.

**Chicken Bone Soup**

4 quarts water
Bones from cooked or uncooked chicken or turkey
1 tablespoon salt
¼ teaspoon black pepper
1 stalk celery and leaves
1 onion
1 cup uncooked white rice

* * *

Put the water, bones, salt, pepper, celery and onion in a large soup kettle. Simmer for 2½ to 3 hours. If bones are from an uncooked chicken or turkey, simmer until the meat left on the bones is tender.

**Lift out the bones, celery and onion. Cool quickly and store in the refrigerator until time to serve. Skim off fat when it congeals on top of soup.**

When ready to serve, add the rice. Bring the soup to a boil. Turn the heat as low as possible. Cover with a lid and leave over this low heat 20 minutes or until the rice is tender.

* * *

Pull off any meat left on the bones and add to the soup before serving. Top with finely chopped parsley, if desired.

This recipe makes about 12, one cup servings.

# Bacon Curls Top Macaroni

There's nothing like bacon for enhancing the flavor and appearance of a macroni and cheese casserole. Crisp bacon with its delightful cured, smoky flavor gives an entirely new dimension to old-fashioned macaroni and cheese.

A pound of bacon is a thrifty meat-of-the-meal when skillfully combined with other foods the family enjoys. When pennies count, serve the family a big casserole of Bacon and Cheese Macaroni Bake.

Fill a salad bowl with greens and salad vegetables, and you'll have the making of a hearty, inexpensive dinner.

The attractive casserole shown is edged with bacon curls. To make these pretty curls, just roll each bacon slice round and round the tines of a fork the minute the bacon is taken from the frying pan.

**Bacon curls make handsome toppings for casseroles, platters of eggs or stacks of pancakes.**

Save bacon drippings; they do wonderful things for the flavor of vegetables, salads and quick breads. Store them in the refrigerator in a covered jar.

They can be melted and used when making corn bread, muffins or pancakes, seasoning green beans or cooked carrots, for frying potatoes or making dressings for wilted lettuce or German-style potato salads.

**Bacon and Cheese Macaroni Bake**

1 pound sliced bacon
½ cup chopped onion
2 cans (10¾ ounces each) condensed Cheddar cheese soup
½ cup milk
1 tablespoon Worcestershire sauce
1 teaspoon dry mustard
1 package (7 ounces) elbow macaroni, cooked, drained
1 cup shredded Cheddar cheese
2 tablespoons diced pimiento, optional

Fry or broil bacon as directed on package label. Save ¼ cup of drippings. Roll 12 slices of bacon, one slice at a time, around the tines of a dinner fork to make 12 bacon curls. Save 4 or 5 bacon strips for top of casserole, crumble remaining bacon slices.

**Saute onion in reserved bacon drippings. Add cheese soup, milk, Worcestershire sauce and mustard; mix and heat. Stir in crumbled bacon, macaroni, cheese and pimiento. Pour into shallow 2-quart casserole.**

Bake in moderate oven (375 degrees) until heated, about 25 minutes. Arrange bacon slices and curls on macaroni. Return to oven to heat bacon, 3 or 4 minutes. Yield: 6 to 8 servings.

## Nuts Shelled Easily This Way

To shell Brazil nuts, cover the unshelled nuts with cold water. Simmer three minutes. Let the nuts stand in cold water just a minute. Drain, crack and shell.

If you wish to slice the nuts, cover shelled ones with cold water, simmer two to three minutes, drain and slice with vegetable parer.



BACON AND CHEESE MACARONI BAKE—Bacon and Cheese Macaroni Bake is an easily made dinner dish. Combine it with a crispy vegetable or fruit salad, and you have a hearty, inexpensive dinner that will please the whole family.


U.S. #1 MICH. Potatoes 50 lbs. $1.59
U.S. #1 MAINE Potatoes 20 Lbs. 59¢
CELERY FRESH PASCAL STALK 19¢
BANANAS U.S. 1 10¢ lb.
LETTUCE CALIF. CRISP 2 FOR 29¢
TOMATOES CELLO PAK 19¢
CARROTS FRESH CELLO 2 FOR 19¢
ORANGES FLORIDA JUICE 3 DOZ. $1
GRAPEFRUIT FLORIDA INDIAN RIVER SEEDLESS DOZ. 59¢
FRESH DRESSED STEWERS 23¢ lb.
FRESH PORK LIVER 29¢ lb.
FRESH BEEF ROAST 49¢ lb.
SMOKED POLISH SAUSAGE 49¢ lb.
LEAN PORK ROAST 39¢ lb.
FRESH BEEF LIVER 39¢ lb.
Grade #1 CHUNK BOLOGNA 39¢ lb.
HOT DOGS U.S. No. 1 SKINLESS ONLY 3 Lbs. $1.05
Fresh Ground HAMBURGER 2 lbs. 89¢ lb.
PICNICS Smoked 39¢ lb.
BEEF HEARTS or TAILS 39¢ lb.
Grade #1 Ground SAUSAGE 49¢ lb.
Hickory Smoked SLAB BACON Half or Whole 49¢ lb.
GR. A EX. LARGE EGGS 49¢ Doz.
3 Sisters SUPER MARKET
Open Weekly 9 to 9 Friday Saturday 9 to 10
PRICES SUBJECT TO MARKET CHANGE
608 W. HURON ST., Near Webster School

BUY, SELL, TRADE . . . USE PONTIAC PRESS WANT ADS

* FREEZER SPECIAL!
10,000 Steak Sale
BIGGEST STEAK SALE EVER!
THOUSANDS OF STEAKS—JUICY, TENDER, DELICIOUS
Steer—Extra Tender
● SIRLOIN STEAK
Mouth-Watering
● PORTERHOUSE STEAK
Super Delicious
● T-BONE STEAK
● BURGER STEAK—CUT AND WRAPPED
FULL STEER LOIN
69¢ lb.
3 MONTH SUPPLY OF MEAT
NO MONEY DOWN—NO INTEREST—NO CARRYING CHARGE
IF YOU HAVE NO FREEZER
* 0-DOWN—NORGE FREEZER—PLUS 340 LBS. MEAT AT 49¢ LB.
NO INTEREST • NO CARRYING CHARGE
WATERFORD MEAT PACKERS
4980 HIGHLAND RD. ACROSS FROM WATERFORD TOWNSHIP SCHOOL 674-1440

# Everything Will Be Coming Up Hearts and Flowers

By JANET ODELL
Pontiac Press Food Editor

Valentine's Day is such a lovely time for entertaining. The sentiments and color scheme make decorating and food planning simple.

* * *

With a heart-shaped cookie cutter, you can make pretty sandwiches to serve with a rosy Valentine drink. Even small children can make them.

**Cream cheese mixed with a bit of cream and some grated orange rind makes a good spread for dark bread.**

Put cream cheese and raspberry jam in the white bread sandwiches.

**ROSY VALENTINE FIZZ**

2 egg whites
1 cup raspberries
1 pint raspberry ice
2 28-oz. bottles grapefruit carbonated beverage

Beat egg whites until stiff; fold in raspberries. Then divide among 6 to 8 tall glasses. To each glass, add a small scoop of sherbet. Fill each glass with ice cold grapefruit beverage.

**More complicated refreshments for a dessert party would include Peppermint Pink Valentine Mold. For this concoction made with unflavored gelatine, you will need a heart-shaped mold.**

**PEPPERMINT PINK VALENTINE MOLD**

1 envelope unflavored gelatine
½ cup sugar, divided
⅛ teaspoon salt
2 eggs, separated
1¼ cups milk
¼ teaspoon peppermint flavoring or ½ cup crushed peppermint stick candy
Red food coloring
1 cup heavy cream, whipped

Mix gelatine, ¼ cup of the sugar and salt in saucepan. Beat together egg yolks and milk; add to gelatine mixture. Cook over low heat, stirring constantly, until gelatine dissolves and mixture thickens slightly, about 5 minutes.

**Remove from heat; add peppermint flavoring or crushed peppermint stick candy. Tint with few drops red food coloring. Chill until mixture is slightly thicker than the consistency of unbeaten egg white.**

Beat egg whites until stiff, but not dry. Gradually add remaining ¼ cup sugar and beat until very stiff. Fold into gelatine mixture. Fold in whipped cream.

Turn into a 5-cup heart shaped mold; chill until firm. Unmold. If desired, garnish with additional whipped cream. Yield: 6 servings.

**Note: If desired, recipe may be doubled.**

**Luncheon or buffet supper calls for a main dish. Use a savory chicken-spaghetti casserole topped with toasted heart cutouts for the main course. Serve your salad on heart-shaped plates.**

**CHICKEN CASSEROLE with CHICKEN MUSHROOM SAUCE**

1 cup broken spaghetti
¼ cup soft butter
1½ cups milk
2½ cups cubed day-old bread
1 cup grated process American cheese
2 cups diced, cooked chicken
½ teaspoon minced onion
½ teaspoon salt
3 eggs, slightly beaten
4 slices day-old bread, for garnish

Cook spaghetti in boiling, salted water; drain; melt butter in hot spaghetti. Add milk, bread, cheese, chicken, onion, salt, and eggs. Mix well. Bake in buttered 1½-quart, shallow casserole in 350 degree oven 35 to 45 minutes or until milk-egg mixture is set.

**To make Valentine garnish use 2 sizes heart-shaped cookie cutters; cut a large heart from each slice of bread. Cut small hearts from center of larger hearts (job is easier if bread slices are frozen).**

Brush heart shapes with melted butter; sprinkle with paprika. Arrange hearts on top of casserole after 15 minutes of baking.

If you wish a touch of red garnish, circle strips of pimiento in centers of open heart shapes. Serve each helping with a spoonful of chicken-mushroom sauce, recipe below. Makes 4 generous servings.

**Chicken Mushroom Sauce:** Empty contents of envelope (1⅛ oz.) chicken gravy mix into a small saucepan. Drain liquid from a 4-oz. can sliced mushrooms into measuring cup; add water to make 1 cup liquid.

Gradually add liquid to gravy mix in pan, stirring constantly. Heat just to boiling. Add mushroom slices; heat a minute or two and serve. 4 servings.

**If you're looking for a special molded salad, you'll be interested in one that uses raspberry sherbet to flavor more intensely the raspberry gelatin base.**

**PINK 'N' PRETTY PINEAPPLE SHERBET SALAD**

1 (8¾-oz.) can pineapple tidbits
Water
1 (3-oz.) package raspberry gelatin
½ pint raspberry sherbet
1 banana
¼ cup toasted slivered almonds

Drain syrup from pineapple. Add enough water to syrup to measure 1 cup liquid. Heat to boiling. Add gelatin, stirring to dissolve. Stir in sherbet; cool.

**When mixture begins to thicken, add diced peeled banana, almonds and drained pineapple tidbits. Spoon into 6 individual heart shaped molds; chill firm.**

Unmold. Garnish with crisp lettuce and additional pineapple tidbits, if desired.

Rice is the most commonly used grain in the world.

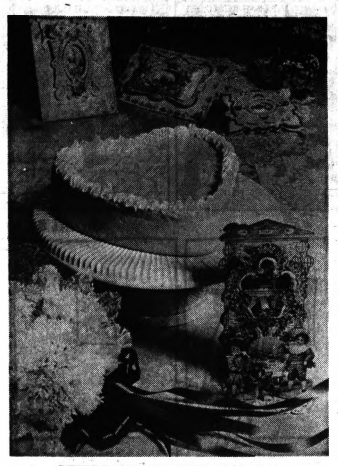

PEPPERMINT PINK VALENTINE MOLD

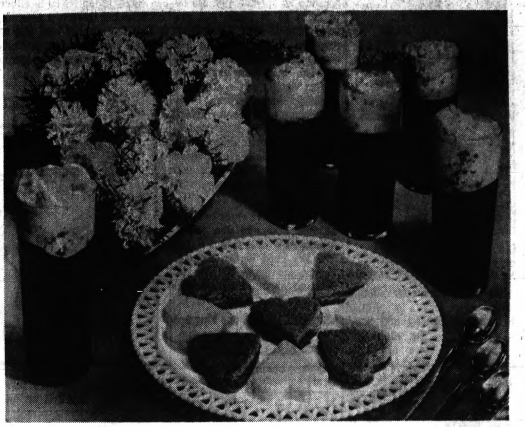

ROSY VALENTINE FIZZ

## Florida Visitors Can Enter Special Cooking Contest

LAKELAND, Florida — A cooking contest with a new flavor has been announced by the Florida Citrus Commission. Only visitors to the Sunshine State, major producer of citrus fruits, may enter the contest. Florida residents are not eligible.

**Anyone, age 17 or older, who visits Florida between Dec. 20, 1966, and March 4, 1967 is eligible to enter a recipe featuring citrus fruit or juice in the contest.**

* * *

First prize is a week's fun vacation at the luxurious Fountainbleau resort hotel on Miami Beach, boat, motor and trailer, mink stole, $500 charge account at a leading department store, $100 worth of kitchenware and $100 cash.

**Each of the 12 finalists will spend a week at the Fountainbleau Hotel, where the grand finals will be held the week of June 10-18. Each finalist will receive prizes of cash and merchandise.**

Contestants may submit as many recipes as they wish, provided only one is mailed per envelope.

Entrees must be mailed to Citrus Recipe Contest, P.O. Box 404, Miami, Florida 33101, postmarked not later than midnight, March 4, 1967.

**Each recipe is to be original and contain sections of at least two oranges, two tangerines or one grapefruit — OR — one cup of fresh, frozen, canned or chilled Florida orange or grapefruit juice.**

The recipe may be for a hot or cold dish, appetizer, entree, salad, dessert or confection.

**ENTRY BLANKS**

Entry blanks with complete instructions for contestants may be obtained at Florida Welcome Stations, airport ticket counters, Florida Power and Light Company offices, Florida attractions, gift shops and banks.

They may be obtained by writing the Florida Citrus Commission, Box 148, Lakeland, Florida 33801.

Sponsors of the contest are Florida Citrus Commission, Fountainbleau Hotel, Florida Power and Light Company, Sears, Roebuck and Company of Florida, Jordan Marsh of Florida, National Air Lines, Cobia Boats, Sea Jeep, Inc., Murray Trailers, Evinrude Motors and Tupperware Corporation.

## *Orange Eggnog Is Made With Ginger Ale*

Leonard Haddad, president of the Home Juice Company, has come up with a tasty, zesty eggnog that doesn't need bourbon or cognac to give it flavor and sparkle.

**Orange Eggnog**

¼ cup sugar
¾ teaspoon cinnamon
¼ teaspoon ginger
¼ teaspoon cloves
2 quarts chilled orange juice
6 eggs
1 quart vanilla ice cream
1 quart chilled ginger ale
Pinch of nutmeg

* * *

Beat the sugar with the spices and the eggs. Stir in the orange juice. Cut ice cream in small chunks and place in chilled punch bowl. Pour ginger ale into the bowl against the sides.

Now add egg and juice mixture slowly, stirring gently. Sprinkle with nutmeg. Serve immediately. Yield: About 4 quarts.

Pork chops taste wonderful with fried apple rings, baked bananas or broiled fresh pear halves.

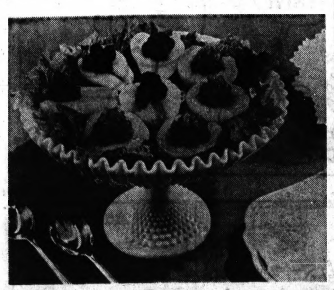

CANNED FRUIT SALAD — Arrange greens on serving dish. Put chilled drained pear halves at one end; fill centers with chilled drained berries. Arrange chilled peach halves at opposite side and fill with drained pickle relish. Combine one 3-oz. package softened cream cheese, one-half cup dairy sour cream, one-eighth teaspoons each salt and allspice and one teaspoon sugar; beat until smooth. Pass to serve over fruits. Makes 5-6 servings.



HEARTS TOP CHICKEN CASSEROLE


Free! 4 lbs. of APPLES With This Coupon Below and Any $5.00 Purchase.

APPLES ½ Bu. (23-Lbs.) Reg. $1.49 Special $1.00

U. S. No. 1 Michigan POTATOES 10 Lbs. for 39c

LETTUCE Large Size 2 heads for Only 39c

BANANAS 1-Lb. for 9c

Get the Best for Less at: Pierre's Orchard
Corner of Clarkston and Sashabaw Roads
¼ Mile North of Sashabaw Exit
Closed Mondays — Open 10:00 to 8:30 Tuesday thru Sunday

Coupon
Bring This With You



you don't sacrifice Quality WHEN YOU SAVE HERE

JUICY, TENDER STEAKS
• RIB
• SWISS
lb. 69¢
Bazley Famous Fresh, Lean, Tender Corn Fed Steer Beef!

YOUR CHOICE BUY NOW AND SAVE!
3 lbs. Grade 1 Skinless HOT DOGS
3 lbs. Mild Cure SLICED BACON
3 lbs. Quartered Frying Chicken LEGS or BREASTS
$1

Tender Juicy CHUCK STEAK 49¢ lb.

Junedale Smoked PICNICS Sliced Free 39¢ lb.

HAMBURGER In 3 Pounds or More Packages 49¢ lb.

Grade 'A' Large EGGS 2 DOZEN 89¢

PORK CHOPS Fresh—Lean Rib Center 59¢ lb.

• Grade 1—Sweet or Hot Italian Sausage 69¢ lb.

BAZLEY MARKETS Quality Meats Since 1931

78 North Saginaw—Pontiac
Open Friday Evenings 'til 9 P.M.
This Ad in Effect Both Stores Friday and Saturday

4348 Dixie Highway—Drayton
Open Wednesdays 9 A.M. to 6:30 P.M.
Thursday thru Saturday 9 A.M. to 9 P.M.
Sundays 9 A.M. to 6 P.M.

# Jacoby on Bridge

| | NORTH (D) | 9 |
|---|---|---|
| | ♠A6 | |
| | ♥AK43 | |
| | ♦A2 | |
| | ♣A9874 | |
| WEST | | EAST |
| ♠QJ104 | | ♠98732 |
| ♥6 | | ♥92 |
| ♦J9753 | | ♦Q1084 |
| ♣J105 | | ♣63 |
| | SOUTH | |
| | ♠K5 | |
| | ♥QJ10875 | |
| | ♦K6 | |
| | ♣KQ2 | |

North-South vulnerable

| West | North | East | South |
|---|---|---|---|
| | 1♣ | Pass | 1♥ |
| Pass | 4♥ | Pass | 4 N.T. |
| Pass | 5♣ | Pass | 5 N.T. |
| Pass | 6♦ | Pass | 7 N.T. |
| Pass | Pass | Pass | |

Opening lead—♠Q

By OSWALD & JAMES JACOBY

The Blackwood convention is discussed at length in "Win at Bridge with Jacoby and Son."



JACOBY

The main feature of Blackwood is that the responses to a Blackwood four no-trump are: Five clubs: No aces or FOUR aces. Five diamonds: One ace. Five hearts: Two aces. Five spades: Three aces.

**If you can't tell whether or not your partner's five-club bid is showing no aces or four aces you really shouldn't be playing bridge.**

Why can't you respond five no-trump to show four aces? You can, but if you do your partner is unable to ask about kings. For instance:

South has a mighty good hand opposite an opening bid. He expects to go to game but contents himself with a one-heart response. North jumps to four hearts and South is definitely interested in a slam and has a perfect hand for the use of a Blackwood four no-trump.

He plans to settle for five if North shows two aces and to go to six if North shows three. What will he do if North shows one ace only? Look for a new and better partner is the obvious answer.

**North bids five clubs to show all four aces and now South is interested in a grand slam. The key card is the king of hearts and South is able to find out about it by bidding five no-trump.**

North shows that one king and South bids the grand slam in no-trump.

Why does he bid it in no-trump instead of hearts? Because he can count 13 top tricks in either contract but there is a possibility that the opening lead will be ruffed if hearts are trump. Nothing can hurt the seven no-trump contract.

## ♥♣CARD Sense♠♦

Q—The bidding has been:

| West | North | East | South |
|---|---|---|---|
| | | | 2♥ |
| Pass | 2♠ | Pass | 3♥ |
| Pass | 3♠ | Pass | 4♣ |
| Pass | 4♥ | Pass | ? |

You, South, hold: **♠K2 ♥AKQ109865 ♦AQ6 ♣6**

What do you do now?

**A—Bid four no-trump. You seldom use Blackwood with a void but this time you really want to see if your partner holds an ace. He could bid this way with two kings and two queens.**

**TODAY'S QUESTION**

You bid four no-trump and your partner bids five diamonds to show one ace. What do you do now?

**Answer Tomorrow**

# Astrological Forecast

By SYDNEY OMARR
For Friday

"The wise man controls his destiny . . . Astrology points the way."

ARIES (Mar. 21 - Apr. 19): Activity indicated in connection with special group or organization. Your influence spreads — prestige rises. Express views. But don't rush, push or force issues. Easy does it!

TAURUS (Apr. 20 - May 20): Communications forthcoming from friends. Good time for talk with children, members of opposite sex. Get views on record, make meanings clear. Tendency exists for you to be misquoted.

GEMINI (May 21 - June 20): Follow through on professional activity. When influential person discloses unusual plan, be a good listener, observer. Offer suggestions. Display sense of responsibility.

CANCER (June 21 - July 22): Display sense of humor. Laugh at your own foibles. Don't take events, persons too seriously. Day to learn. Read, write, publish — gain through new experience.

LEO (July 23 - Aug. 22): Settle down to selected routine tasks. Once these are out of way . . . door is open to fun, creativity. Dialogue necessary with mate or partner . . . to clarify money situation.

VIRGO (Aug. 23 - Sept. 22): Obtain hint from LEO message. Make sure you are getting points across. When legal questions arise, utilize past experience . . . and don't be afraid to state views. Speak up!

LIBRA (Sept. 2 - Oct. 22): Chance to improve relations with neighbors, co-workers indicated today. Key is willingness to make domestic adjustment. If you concede . . . others also are reasonable.

SCORPIO (Oct. 23 - Nov. 21): Good lunar aspect emphasizes greater opportunity for romance, creative efforts. Don't hide light under bushel. Necessary to accent self expression. See and be seen — get around!

SAGITTARIUS (Nov. 22 - Dec. 21): Day features work, utilization of talents and experience. Finish what you start. Complete projects. Emphasis on home, property, sale and purchase of real estate.

CAPRICORN (Dec. 22 - Jan. 19): Your ability to communicate thoughts, desires is accented. Break out of rut. Make contacts. Applies especially to neighbors, relatives. PUT IDEAS ON PAPER.

AQUARIUS (Jan. 20 - Feb. 18): Budget requires attention. Fine for paying, collecting debts. Be aware of possessions — and their value. New contacts today pay off in near future.

PISCES (Feb. 19 - Mar. 20): Attend to personal affairs. You may want to expand, to help allies. But wise course is to get OWN house in order. Then you are able to advance — and make gains.

★ ★ ★

IF FRIDAY IS YOUR BIRTHDAY . . . you are independent in thought, have original ideas . . . but must learn to have greater self-confidence.

★ ★ ★

GENERAL TENDENCIES: Cycle high for PISCES, ARIES. Special word to VIRGO: Don't sign papers without full knowledge of contents.

(Copyright 1967, General Features Corp.)

# London Times Puts 'Agony' on Back Page

LONDON (AP) — The agony column of the London Times, one of British journalism's most famous institutions, is being restored to something of its old glory — on the back page.

The new editors of the Times, which was recently acquired by press magnate Lord Thomson, announced the paper's page of classified ads would move to the back page Monday as part of a new layout.

★ ★ ★

For decades the classifieds, with the popular personal notices known as the agony column, occupied the front page of the paper. Last May they were moved to the second page and the front was turned over to the main news of the day, like most other newspapers.

★ ★ ★

Readers weren't happy with the change. The Times said its new layout would give the readers "a more logical run-through."

# Bank Is Robbed

DETROIT (AP) — A bandit, armed with a gun, took $1,000 from a West Side branch of the Detroit Bank and Trust Co. Wednesday.

## Ratification Vote

GAYLORD (AP) — Members of the striking International Woodworkers of America, AFL-CIO, will vote Friday on a new contract proposal from U. S. Plywood. Details of the offer, hammered out in a session between union-management negotiating teams and a federal mediator, were not made public. The strike, affecting 200 employes, is in its 10th week.

THE BETTER HALF




"Sorry, but we can't take THAT junk away until you break it up into smaller pieces."

BERRY'S WORLD—By Jim Berry

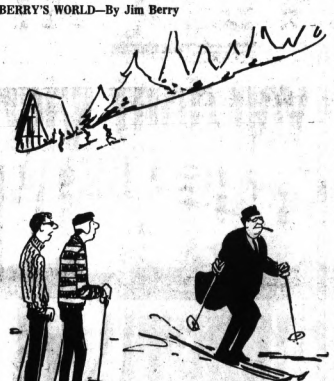

"Probably just another political bigwig projecting a youthful image!"

BOARDING HOUSE




OUT OUR WAY




THE WILLETS By Walt Wetterberg



THE BERRYS By Carl Grubert




THE BORN LOSER By Art Sansom




ALLEY OOP By V. T. Hamlin




CAPTAIN EASY By Leslie Turner




EEK & MEEK By Howie Schneider




NANCY By Ernie Bushmiller




TIGER By Bud Blake




DONALD DUCK By Walt Disney



*Multipurpose Room Giving Way to Complex of Facilities*

# Concept of Future Elementary School Aired

**Pontiac School Affairs**

The concept of a future elementary school which would serve a whole community—and grow and change with that community—was outlined last night for the Pontiac Board of Education.

A team of five local educators wrapped up more than a year of study in presentation of educational specifications for a modern school.

**In doing so, they envisioned a facility especially designed for the new role of the neighborhood school in society and up-to-date teaching methods.**

In the mid-50s, the idea of a multipurpose room seemed to be the answer to an elementary school's space requirements for recreation, food services and extracurricular programs, committee member Lester R. Stanley noted.

★ ★ ★

A decade later, that idea rapidly is becoming dated in a surge of new activities for which space must be provided.

**COMPLEX OF AREAS**

**The now-traditional multipurpose room is dwarfed by the complex of areas in the model school which could be used by children during the day and other members of their families after school hours.**

**These include a 60-by-80-foot gymnasium which could be divided by a folding partition, a 3,600-quare-foot cafetorium for school lunches and large meetings, and a classroom-sized stage fronting both the gym and cafetorium.**

Shower and locker rooms would be adjacent to the gym, primarily for the use of adults at night.

★ ★ ★

A teachers' lunch room also could be used for small group meetings, said Stanley, LeBaron Elementary School principal.

Assuming that future large schools would have full-time community school directors, office space would be provided for him and his secretary, said committee member B. C. VanKoughnett, school community action director.

**VanKoughnett also described a community room with adult-sized furniture and a small kitchen to be used for meetings and instruction.**

Heart of the educational facility would be a library resource center, which Herrington Elementary School Principal Richard Hendershott described as "the most vital" part of the school.

Here children would have access to the modern tools of education for individual study and small-group learning experiences.

The 5,000-square-foot area would include a large reading room and two smaller rooms in which children could use audio-visual equipment.

**There also would be separate storage areas for audio-visual materials and books, an annex with professional materials for teachers, a work area for the librarian, two conference rooms for small-group sessions and a classroom for storytelling and instruction.**

In this area would be the school's electronic nerve center, with an intraschool communications system and data-processing equipment.

Special rooms for music and arts and crafts were described by Crofoot Elemetnary School Principal Thor Petersen, who noted these also could be adopted to adult use.

**ANTICIPATED EMPHASIS**

Not now included in Pontiac elementary schools, these rooms were incorporated into the model school on the basis of anticipated emphasis on music and art in school and as an extracurricular activity.

**Preschoolers would have an area of their own in the school, and expanded facilities would be provided for administrative and pupil personnel services. Specifications also call for a two-room special education suite.**

Elementary Education Director Gerald White, who served as chairman of the committee, noted that the school ultimately would house 900 pupils and would be completed on a three-phase construction schedule.

★ ★ ★

In the first stage, 13 classrooms would be provided for 350 pupils. The second step would provide 22 classrooms and the third 33.

**PRIORITY ON CLASSROOMS**

The resource center, special services center and cafetorium would be in the original building, but much of the space initially would be used for classrooms.

★ ★ ★

The committee recommended that the minimum school site size be 20 acres, ideally in conjunction with a city park.

★ ★ ★

Schools Supt. Dr. Dana P. Whitmer said he hoped the board of education would approve the plans within the next month or six weeks, thus making them the official specifications for new construction and rehabilitation of old elementary schools.

## 'Ol Yellar' Slips In

MIAMI, Fla. (AP) — Bill Sirois of Miami drove his 27-foot magnum powerboat, Ol' Yellar, II, to a close win in the 172-mile Sam Griffith memorial race to Bimini and back Wednesday.

Linen-rental companies and industrial laundries do a $1 billion business annually in this country.






# Lunch Price Hiked for 7th-12th Graders

The price of school lunches for Pontiac secondary students has been increased by a nickel in an attempt to keep the food service program in the black for the remainder of the school year.

Starting Monday, Pontiac junior and senior high school students will pay 40 cents for the midday meal, while younger pupils will continue to pay 35 cents.

**The increase, which takes into account the larger portions served older students, is expected to net the school system an additional $15,000 this year.**

In proposing the boost to the board of education last night, Vernon L. Schiller, school district business manager, noted increases adopted last fall were not enough to keep pace with rising costs.

★ ★ ★

At the end of 1966, the food service program had a balance of $11,167, having slipped from $12,432 a month earlier, Schiller reported.

**RECOMMENDED BALANCE**

The recommended balance is $77,700, representing one month's operation, he noted.

**Schiller said the entire program now is under study and he expects to have further recommendations in the spring.**

In other action, the board authorized expenditures of about $2,700 as its share of two summer special education programs for the acoustically handicapped and in speech correction.

★ ★ ★

For the last two summers, a parent group called the Lost Decibels has sponsored a program for children who have hearing difficulties.

**NEW LEGISLATION**

New legislation now authorizes the school district to operate such a program and be reimbursed by the state for 75 per cent of the cost.

**Assistant Schools Supt. William J. Lacy estimated the six-week program would cost between $2,600 and $3,500, depending on the number of enrollees, with the district's share ranging from $650 to $825.**

The other allocation would pay for 25 per cent of the cost of a speech correction program which has been totally supported by the state for the last two summers.

It will provide additional therapy for 225 to 250 youngsters who have speech problems.


$1000?
GET THAT BIG O.K.!
Beneficial
How big is that Big O.K. you get at Beneficial? Plenty big! Big as that warm welcome that greets you when you come in. Big as all the cash you get. Big as all the things the cash will do for you — like pay bills, take care of expenses, balance the family budget. That's big! Right? Call up or come in. O.K.? And get that Big O.K.!
BENEFICIAL FINANCE SYSTEM • 1700 OFFICES COAST-TO-COAST
Loans up to $1000 on your signature, furniture or auto
PONTIAC — (2 Offices)
Beneficial Finance Co. of Detroit
• 10 N. Saginaw ..... 334-9595
Beneficial Finance Co. of Waterford
• 477 Elizabeth Lake Rd. ..... 334-4513
OPEN EVENINGS BY APPOINTMENT — PHONE FOR HOURS

SPARTAN FAMILY DEPARTMENT STORES
JUST A FEW OF THE MANY SAVINGS YOU'LL FIND!
ATLANTIC Thrift Centers

CLIP and SAVE
COUPON SALE!
GREATEST SELECTIONS & SAVINGS!

THIS COUPON WORTH 33c
LADIES' SLIP-ON POOR BOY SWEATERS
OUR EVERYDAY PRICE 1.99 — 1.66 With Coupon
GOOD THURS., FEB. 9 UNTIL SAT., FEB. 11
100% Orlon® acrylic 34 to 40.

THIS COUPON WORTH 30c
PADDED AND UNPADDED LADIES' BETTER BRAS
OUR EVERYDAY PRICE 1.39 — 1.09 With Coupon
GOOD THURS., FEB. 9 UNTIL SAT., FEB. 11
Limit 6 to a customer
Assorted colors. 32-36A, 32-38B, 34-46C.

THIS COUPON WORTH 39c
GIRLS' SIZES 4 TO 14 ASSORTED SLACKS
OUR EVERYDAY PRICE 1.79 — 1.40 With Coupon
GOOD THURS., FEB. 9 UNTIL SAT., FEB. 11
Selected fabrics, including stretch!

THIS COUPON WORTH 20c
BOYS' SIZES 3 TO 16 ACRILAN® KNIT SHIRTS
OUR EVERYDAY PRICE $1 — 80¢ With Coupon
GOOD THURS., FEB. 9 UNTIL SAT., FEB. 11
100% Acrilan® acrylic in assorted colors.

THIS COUPON WORTH 20c
BOYS' SIZES 3 TO 16 KNIT SWEAT SHIRTS
OUR EVERYDAY PRICE $1 — 80¢ With Coupon
GOOD THURS., FEB. 9 UNTIL SAT., FEB. 11
Solid color cotton knit. Long sleeves.

THIS COUPON WORTH 20c
BOYS' SIZES 3 TO 16 FLANNEL SHIRTS
OUR EVERYDAY PRICE $1 — 80¢ With Coupon
GOOD THURS., FEB. 9 UNTIL SAT., FEB. 11
Plaid cotton flannel. Long sleeves.

THIS COUPON WORTH 20c
BOYS' 3 TO 16 COTTON SPORT SHIRTS
OUR EVERYDAY PRICE $1 — 80¢ With Coupon
GOOD THURS., FEB. 9 UNTIL SAT., FEB. 11
Long sleeves. Plaids and solids.

THIS COUPON WORTH 20c
MEN'S COTTON SPORT SHIRTS
OUR EVERYDAY PRICE $1 — 80¢ With Coupon
GOOD THURS., FEB. 9 UNTIL SAT., FEB. 11
Short sleeves. Assorted prints. S, M, L.

THIS COUPON WORTH 13c
WARM COTTON BEACON® SHEET BLANKETS
OUR EVERYDAY PRICE 97c — 84¢ With Coupon
GOOD THURS., FEB. 9 UNTIL SAT., FEB. 11
60" x 76". Red, blue or green.

THIS COUPON WORTH 37c
SIZE 24" x 60" VISCOSE TWEED RUNNER
OUR EVERYDAY PRICE 1.37 — $1 With Coupon
GOOD THURS., FEB. 9 UNTIL SAT., FEB. 11
Luxurious quality 100% viscose!

THIS COUPON WORTH 22c
7-OZ. FAMOUS JOHNSON'S PLEDGE WAX
OUR EVERYDAY PRICE 79c — 57¢ With Coupon
GOOD THURS., FEB. 9 UNTIL SAT., FEB. 11
Waxes furniture as you dust!

THIS COUPON WORTH 20c
VARIETY PACK CELLULOSE SPONGES
OUR EVERYDAY PRICE 49c — 29¢ With Coupon
GOOD THURS., FEB. 9 UNTIL SAT., FEB. 11
Big "O" pack. Assorted sizes.

THIS COUPON WORTH 29c
$1 SIZE JERGENS LOTION
10½ fl. oz.
OUR EVERYDAY PRICE 88c — 59¢ With Coupon
GOOD THURS., FEB. 9 UNTIL SAT., FEB. 11
Limit 1 per customer.

THIS COUPON WORTH 35c
$1 SIZE 5-DAY DEODORANT
4 fl. oz.
OUR EVERYDAY PRICE 84c — 49¢ With Coupon
GOOD THURS., FEB. 9 UNTIL SAT., FEB. 11
Limit 1 per customer.

THIS COUPON WORTH 33c
1.39 SIZE MICRIN MOUTHWASH
18 fl. oz.
OUR EVERYDAY PRICE 99c — 66¢ With Coupon
GOOD THURS., FEB. 9 UNTIL SAT., FEB. 11
Limit 1 per customer.

SPARTAN FAMILY DEPARTMENT STORES
SHOP SPARTAN 9:30 A.M. TO 10 P.M. DAILY—SUNDAY 12 NOON TO 6 P.M.
Corner of Dixie Highway and Telegraph Road—IN PONTIAC
ACRES OF FREE PARKING

# WAREHOUSE SALE!

Highland APPLIANCE CO.

## IN PONTIAC MALL STORE 9 to 9 THUR., FRI., SAT.

REMARKABLE SPECIAL!
REGINA BRUSH 'N' BEAT UPRIGHT VACUUM
WITH ALL ATTACHMENTS
Deep cleaning power! Rotating brush and beater bar. Large dirt capacity bags. With complete set of tools for every home cleaning need. Warehouse sale priced while supply lasts!
REG. $69.90 — SAVE $42.90
$27 WITH ATTACHMENTS

VERY TOP BRAND
COLOR TV
WAREHOUSE SALE PRICED $325
INCLUDING
- DELIVERY
- 90-DAY SERVICE CONTRACT
- 1-YEAR PARTS AND COLOR TUBE WARRANTY

Could anyone top Myrtle that we could name here because of our low price. New 1967 model. Smart decorator styling. Automatic color clarifier. 265 sq. in. pix area. All 82-channel UHF/VHF. New in crates. Why wait? Enjoy exciting color TV now at this special price!

NO MONEY DOWN

HERE'S A FEW OF THE GREAT
BARGAINS

| | |
|---|---|
| $139.95 MOTOROLA big 18" screen portable TV. UHF/VHF. Handle and antenna. New in cartons | $110 |
| WHIRLPOOL Dryers. Fully Automatic. Electric 2 cycle. Large ling screen. Prev. yrs. models | $90 |
| $138.88 ZENITH STEREO Hi-Fi Lowboy, Danish Modern. 4-speed, 4 speakers. Floor models. While they last | $100 |
| GE battery operated 12" transistor portable TV. Also operates on plug-in. (Battery opt., extra) Few left. | $90 |
| RCA WHIRLPOOL 2 cycle fully automatic washer. Floor model. Warehouse sale priced | $130 |
| MAGIC CHEF 30" gas range. Thermostat oven control. Pull-out broiler. Warehouse sale priced | $83 |
| WESTINGHOUSE 14 cu. ft. 2-door refrigerator with giant separate bottom freezer. Deluxe features. Big reduction | $195 |
| ZENITH big screen TV lowboy. 282 sq. in. UHF/VHF. Floor models. Few Left | $145 |
| $629.95 CURTIS MATHES Color TV combination. (265 sq. in.) With stereo Hi-Fi, AM-FM radio. Walnut woods. Few left | $496 |
| RCA VICTOR color TV console. Danish wood cabinet. Rectangular 180 sq. in. picture. UHF/VHF. | $329 |

OUR LOSS IS YOUR GAIN!
A sale too big for our warehouse to handle. Get bonified warehouse sale prices in the store! Truckloads and trainloads of new shipments arriving daily have been sent directly warehouse-to-store for this gigantic event. Everything has been ordered marked down without regard to cost or profit! Come early . . . come prepared to buy because you will find every Color TV, stereo and appliance irresistibly priced.
WE CLEAN OUT— YOU CLEAN UP!
NO MONEY DOWN • 3 YEARS TO PAY


TOP BRAND 10 CU. FT. REFRIGERATOR
Packed with deluxe features. Big top freezer drawer, glide-out shelves and magnet door. 2-year warranty.
$99

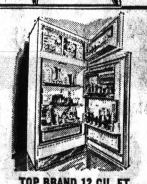
TOP BRAND 12 CU. FT. ALL FROST FREE
No-frost ever in either section. Separate freezer holds 86 lbs. Slide-out shelves. Super storage doors. Full width crisper.
$165

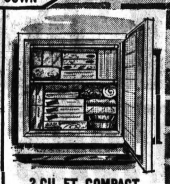
2 CU. FT. COMPACT TABLE FREEZER
Zero degree freezing. Thin wall design allows greater food capacity. Ideal for homes, apartments, labs, doctors.
$79

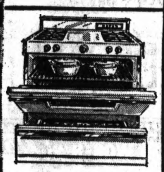
ROPER 30" GAS GLASS OVEN WINDOW
Smartly styled. Glass window oven and light. Pull-out broiler. Large full width oven. Built for long life dependability. Model 14J4, in color.
$85

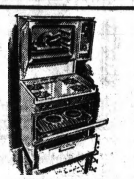
SUNRAY 2-OVEN GAS RANGE
"Riviera" model. 2 big ovens . . . bake, broil together. Lift up top. Smokeless broiling. Clock timer. Very deluxe features.
$187


HOTPOINT 30" AUTOMATIC ELECTRIC
Loaded with convenience features. Fully automatic operation with clock and timer. Appliance outlet. Oven light.
$149

RADIOS-PHONOS-SMALL APPLIANCES

| | | | |
|---|---|---|---|
| PHILCO Table radio. AC, DC | $6.87 | NAUTILUS Range hood. 30" or 36" | $29.77 |
| PHILCO 6-transistor radio | $4.97 | SUNBEAM Electric alarm clock | $1.88 |
| PHILCO 4-speed automatic Hi-Fi | $24.99 | BATHROOM Scale. Attractive. Accurate | $1.74 |
| WESTINGHOUSE 2-slice automatic toaster | $7.99 | PROCTOR Steam-dry iron | $5.97 |
| AM-FM all transistor portable radio | $8.99 | LADY EMPRESS hair dryer. Sale priced | $5.97 |
| WEST BEND 12 to 30 Cup Party Perk | $6.99 | SUNBEAM Electric knife | $10.99 |
| GE Show 'n' Tell. Reg. $18.88 | $14.89 | SUNBEAM Men's shaver. Model #777 | $17.77 |
| GE Floor polisher with attachments | $12.77 | SUNBEAM Men's shaver. Model #888 | $23.77 |


TOP BRAND UHF/VHF PORTABLE
Built-in antenna. Luggage type handle. 42 sq. in. picture area. UHF/VHF. Can't mention name at this low price.
$58


WESTINGHOUSE WITH UHF/VHF
Big screen 172 sq. in. picture. Ultra-slim smart styling. UHF/VHF. Front controls and sound out front. Solid state power. Built-in handle and antenna.
$93


MOTOROLA WITH UHF/VHF
Compact 74 sq. in. picture. Up-front antenna. Front controls and sound. Handle built-in on side for easy toting. Solid state features.
$79


TOP BRAND BIG SCREEN COLOR TV
Giant 295 sq. in. picture area. Rectangular tube. UHF/VHF. We can't print this top name at this low price.
$347


WESTINGHOUSE STEREO CONSOLE
Combining stereo Hi-Fi with AM-FM stereo radio. Contemporary decorator wood lowboy cabinet. Deluxe! Big price reduction.
$117


ZENITH TV CONSOLE EARLY AMERICAN
Giant 282 sq. in. pix area. Early American in genuine maple veneers and hardwoods.. UHF/VHF.
$199.88

NO MONEY DOWN


ADMIRAL 19' DUPLEX SIDE-BY-SIDE REFRIGERATOR-FREEZER
Just 33" wide—fits in the same space as your present refrigerator—but you get 2 full size appliances side-by-side and all in one trim unit. Refrigerator section never needs defrosting. Separate true freezer section holds over 200 pounds frozen food. 5 full width freezer shelves. Full width crispers. Dairy storage and much more!
Free delivery, Installation and Service Our new low price
$369

Most merchandise new in warehouse crates. Floor models priced accordingly. Prices F.O.B. Warehouse unless free delivery is indicated.

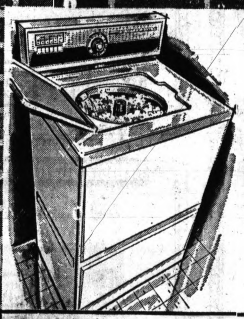
Hotpoint
GIANT 15-LB. 2-SPEED AUTOMATIC WASHER
Now . . . wash loads from 2-lb. "personals" to 15-lb. family size loads . . . without wasting water! . . . without special attachments. 2 speeds. 2 cycles. Water temperature selection, dual lint filtering system. All porcelain finish.
$158
Free Delivery and Service

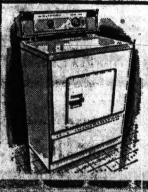
WAREHOUSE SALE PRICED
HOTPOINT AUTOMATIC DRYER
New electric speed-dry drying. Two temperature selections. Porcelain finish. Save $41.50 wiring installation costs, per Edison Co. program in their service area. Prev. year's models.
Free Delivery, Installation and Service
$112

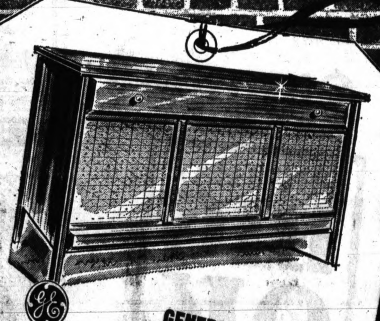
GENERAL ELECTRIC STEREO HI-FI CONSOLE
Solid state stereo Hi-Fi . . . no tubes to burn out! Instant sound! Longer life and dependability! 4-speed automatic record changer. Stereo tuning control center. Beautiful contemporary fine furniture styling in walnut veneers. Ample record storage space.
Free delivery and Free 90-day service
$99.95

HIGHLAND APPLIANCE CO.
NO MONEY DOWN • 3-YEARS TO PAY
100% SATISFACTION GUARANTEED
PONTIAC MALL
OPEN DAILY 9 to 9
Elizabeth Lake Rd. at Cooley Township
Next Door to J. L. Hudson Co.

ONE COLOR

# FIRE FORCES ACTION!

YANKEE

FIRE DESTROYED OUR MIRACLE MILE STORE . . . NOW OUR WAREHOUSE IS JAMMED WITH GOODS SCHEDULED FOR THAT STORE . . . . NOW OUR STOCKS MUST BE REDUCED!

YANKEE STORES

SALE STARTS TOMORROW AT 6



NEW MERCHANDISE IS ARRIVING AND WE HAVE ONLY ONE STORE TO RECEIVE IT . . . PRESENT STOCKS MUST GO!

## PRICES REDUCED UP TO 60%

## SALE IS AT OUR PERRY AT MONTCALM STORE

**Thor Orbital Sander** — REG. 11.88 — Every home or workshop should have this. — 6.67

**TABLE TENNIS SETS** — 4-paddle, net, net clamps, and balls. — 3.66

**JR. BOYS' ASST. SHIRTS** — COMPARE AT 1.98 — Long sleeves. Assorted Styles. Sizes 3 to 8. — 66¢

**MEN'S PAJAMAS** — Coat style. Flannel and cotton. Size A to D. — 1.59

**POKER CHIPS and RACK** — Revolving rack with 200 interlocking plastic chips. — 2.66

**AUTOMOBILE HUB CAPS** — Reg. 8.88 — 4.44

**STICK ON WALL TILE** — Large squares stick to wall with adhesive. REG. 1.88 — 97c

**WROUGHT IRON BRACKETS** — In two sizes, for installing shelving. REG. 2.29-2.69 — 1.00

**HALF-INCH ELECTRIC DRILL** — Reg. 26.88 — 17.67

**AUTOMOBILE FLOOR MATS** — 1.00 Up

**½ POUND BOX OF EPOXY** — The strongest and most waterproof glue [illegible]. REG. 1.34 — 57c

**CATALYTIC HEATERS** — 4800 BTU — [illegible].88

**FELT [illegible] STRIP[illegible]** — 17 [illegible] — [illegible]c

**ORIGINAL HOT SEAT** — [illegible] — 1.[illegible]

**PYREX 2-QT. CASSEROLE** — Attractive and distinctive honeysuckle pattern. — 1.44

**MELMAC ASH TRAYS** — Assorted colors. Handy size for guest or card partys. — 4 FOR $1

**DOMINION HAIR DRYER** — Attractive case. 4-temp. control. Large bonnet. — 8.97

**1-QT. TEFLON SAUCEPAN** — Easy to clean, no-stick, no scour surface. — 47c

**34-oz. JUICE DECANTER** — Use for juice, cold water, wine, etc. — 38c

**16-PC. DINNERWARE SET** — Meadow Gold design, 22 kt. gold trim. — 1.99

**7" REVERE FRY PAN** — Famous revere copper clad [illegible]m. — 1.99

**1-QT. REVERE SAUCEPAN** — H[illegible] all your k[illegible] — 1.99

**2-QT. [illegible]RE TEA KETTLE** — A[illegible]m for fast [illegible] — 1.99

**[illegible]** — 77c

**GIRLS' COTTON SLIPS** — Cottons with trims and built-up shoulders. Compare at 1.00. — 39c

**Jr. Boys' Cotton Longies** — Assorted colors, elastic waistband. Sizes 3 to 8. Compare at 1.00 — 44c

**BOYS' GIRLS' KNIT POLOS** — Assorted colors and styles in the group. 3 to 8, 3 to 14. — 38c

**Girls' 2.98-3.98 SKIRTS** — Assorted styles, colors and blends. — 1.11

**GIRLS' DRESS CLEARANCE** — Assorted styles, colors and sizes. Priced to Sell Out. 3.98 to 6.98 Values — $1 $2 $3

**MEN'S SPORT SHIRTS** — Knits and cottons, assorted styles. Sizes S-M-L. — 99c

**MEN'S DENIM SHIRTS** — Slipover styles. Sizes S-M-L-XL. Reg. 4.99 — 1.97

**MEN'S SWEAT SHIRTS** — Slipover zip tuffs and [illegible]. Sizes S-M-L-XL. [illegible] — 1.58

**Men's Velour SHIRTS** — V-neck and [illegible] S-M-L-XL. [illegible] — 3.99

**Men's CORDUROY SLACKS** — [illegible] — 3.97

**BOYS' COTTON FLANNEL PAJAMAS!** — Colorful prints. 1.59 VALUE — 88c

**Boys' Thermal Underwear** — Drawers and shirts. Tops and bottoms. REG. 1.19 — 87c

**BOYS' WINTER HATS** — Wools, vinyls, corduroys. Reg. 1.99 — 1.37

**BOYS' BULKY SWEATERS** — Fine, bulky knit orlon. REG. 4.99 — 1.37

**BOYS' COTTON SOX** — Crew top-assorted colors. 29c VALUE — 10c

**Boys' Cotton Twill Slacks** — Machine washable — Assorted colors. 1.99 VAL. — 87c

**LARGE DIMPLE GOBLET** — Ideal for planter, decoration, beer or water. — 19c

**[illegible]ANNY ROCKERS** — Reg. 18.88 — 15.88

**[illegible] Utility Step Stool** — [illegible]ing step stool. [illegible] — 87[illegible]

**[illegible] Pole [illegible]** — [illegible]

[illegible] STORE ONLY . . . STILL IN BUSINESS IN A BIG WAY

# Young GI Carrying Cong Bullet in Neck

MINNEAPOLIS, Minn. (AP) — A studious-looking youth who wants to be a teacher some day has a serious roadblock — a Vietcong bullet in his neck.

Doctors haven't been able to remove the 30-caliber slug from Spec. 4 Carl Joiner because it is too near his spinal cord.

* * *

Although he's able to walk around, Joiner, 20, has limited use of his hands.

He can't button his shirt, tie his shoes or write legibly. He can feed himself but explains, "I don't hold a fork right. I just manage to hold onto it."

**ENTERED SERVICE**

Joiner went into the service after graduating from Columbia Heights High School in June 1965.

He had been in Vietnam 10 months last Sept. 30 when, as crew chief of an Army helicopter, the aircraft touched down in a rice field near Tuy Hoa on the central coast. He and three buddies were to pick up some rice the infantry had captured.

"Some of us were looking forward to going home on leave soon," Joiner recalled Wednesday at his parents' home. "I was due home November 30th for a 30-day leave."

Then the Vietcong popped up from the rice fields and fired.

**FELL**

"I had my back to the window when I was hit but I didn't realize it at first. I fell to the floor of the chopper and one leg dangled out the window. Then I saw the blood."

The Americans survived the attack and surgeons found a bullet less than an inch from Joiner's spinal cord that had paralyzed him from the neck down.

* * *

Doctors at Walter Reed Hospital at Washington, D.C., told him they could remove the bullet and paralyze his neck and, possibly other parts of his body the rest of his life. Or, they could leave the bullet in his neck and permit him fuller use of his hands.

Joiner will return to Walter Reed next week for further diagnosis. He said he may ask surgeons to leave the bullet in his neck.

**HOPES**

"I want the use of my hands," he said. "If the hands get better I'll leave it there." He hopes to go to college and teach high school English.

His brother, Brian, 22, has been drafted and will enter the Army Feb. 21.

**BROTHER PROUD**

Despite the experience of Carl, Brian "doesn't seem to mind going into the service," says his mother, Mrs. John Joiner.

"In fact, he's kind of proud to go," she adds.



AP Wirephoto

CARRIES CONG BULLET—Carl Joiner, 20-year-old suburban Minneapolis, Minn., Army serviceman, is home these days with a Vietcong bullet in his neck. The mangled missile is too close to his spinal cord for surgeons to remove it without danger of paralyzing much of his body. Spec. 4 Joiner can walk about but has limited use of his hands. He's holding a model of a helicopter similar to the one he was on when hit last Sept. 30 near Tuy Hoa, South Vietnam.

# His Girl Gets the Message

TORONTO (AP) — Donald Phillips was deeply in love with Leticia Sanchez, but his 20-year-old sweetheart from Saltillo, Mexico, wouldn't accept him.

Donald, 22 and a student at Ryerson Polytechnical Institute, strung a 25-foot sign between two broom handles near a subway exit Wednesday and waited for his girl to emerge on her way to her Toronto home.

The sign, in Spanish, said: "Leticia-Will you marry me?"

She came out, took his flowers and his ring, kissed him several times while subway patrons gaped, but still didn't say yes.

But later she told newsmen: "Of course, I am going to say yes."

*Over Chilly Tenants*

# State Senator in Hot Water

DETROIT (UPI) — A Michigan state senator today defended himself against charges he has allowed an apartment building he owns to become a heatless near-slum.

State Sen. Arthur Cartwright, a first-term Democrat from Detroit, said much of the problem was caused by a change in management and mechanical difficulties. The 36 residents of the building claimed they were without heat for nearly a week.

**The health department said there were other health violations in the building dating back to 1965, and Cartwright is scheduled to appear in court on several violations in March.**

He insisted he owns only 50 shares in the Virginia Park Corp, which he said owns the building.

"It's just a matter of getting a mechanic on the job," Cartwright said. "If I wouldn't have been in the Senate, you would not have done anything about it."

The manager of the building, Mrs. Dorothy McDuffie, said faulty plumbing prevented the heat from reaching the apartments.


# In 31 years of mattress making, prices have rarely been better

$49.88 (mattress or foundation)

## It's the firmest grip on sleep you can get

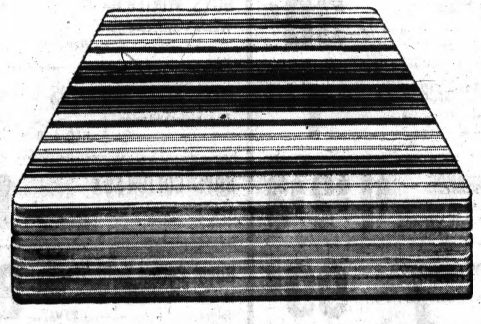

**Hibernation Sale of pure latex foam mattresses—the firm ones from Uniroyal! The nation's leader in luxury bedding.**

Twin, full, or extra-long mattresses—take your choice for $49.88. Same low price on foundations, too—specially designed for firm latex foam. Savings on super sizes, too. Kings at $199.88, the set. Queens at $139.88, the set.

Pure latex foam is firm, not hard. The sleep you get is deeper, more restful. Because support is perfectly equalized.

And in 31 years, the prices have rarely been better. Save today. Sleep better for it tomorrow.

**Free Hibernation Offer! A lovable, large-size teddy bear—yours free with the purchase of any Uniroyal sleep set—mattress and foundation.**

UNIROYAL U.S. RUBBER

WINTER SALE CONTINUES

Save at Least 10% on Quality Makers Such as: DREXEL, DUNBAR, KITTINGER, SELIG, KNOLL, HERMAN MILLER, PENNSYLVANIA HOUSE and others!

DECORATORS AT YOUR SERVICE — BUDGET TERMS OF COURSE

LEWIS FURNITURE
S. WOODWARD AT OAKLAND'S LAKE AVE.
FE 5-8174 PONTIAC

PLENTY OF FREE PARKING — OPEN FRIDAY EVENING



# 2ND BIG WEEK!

WICKES ESTABLISHED 1854

# FEBRUARY PANELING SALE

SALE PRICES IN EFFECT FEB. 16 THRU FEB. 25

# PREFINISHED PANELING

• LAUAN •

## MAHOGANY



NEW! WHITE SAND

Give any room in your home new beauty, charm with our NEW! WHITE SAND paneling. 4' X 8' panels are v-grooved for dramatic effect. $3.68 PANEL

$2.97 PANEL

Add warmth, comfort and beauty to any room in your home with Lauan Mahogany. V-grooved for dramatic effect. 4' X 8' panels go up fast and easy.

**MIRATILE**

Remodel your bathroom, kitchen, utility room, shower with moisture resistant, melamine plastic finished Miratile. 4' X 8' panels. $8.64 4x8 PANELS

★ OAK
★ TEAK
★ CHERRY

Add a new look to your walls with Oak, Teak, Cherry paneling. V-grooved for dramatic effect. Genuine hardwood plywood. 4' X 8' panels. $4.97 4' X 8' panels

Woodgrain reproductions

ANTIQUE RUSTIC BIRCH $5.18 4' X 8' PANEL

CLEAR CHERRY $11.79 4' X 8' PANEL

CLEAR WALNUT $12.97 4' X 8' PANEL



**SUSPENDED CEILING SYSTEM**

CHOICE OF ANY OWENS-CORNING LAY-IN PANELS AND METAL GRID

OWENS-CORNING FIBERGLAS

10% OFF

PEBBLE CORE 12' X 12' CEILING FOR ONLY $27.37

19¢ PER SQUARE FOOT

Learn how to install your own! Factory representative available on February 18th.

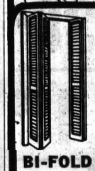

PINE LOUVER DOORS

BI-FOLD 6'8" SIZE

4'0"x6'8" $19.93
5'0"x6'8" $21.86
6'0"x6'8" $23.87

REGULAR 6'8" SIZE

1'0"x6'8" $4.77
1'3"x6'8" $4.94
1'6"x6'8" $5.47

*Polished BRASS Finish*

PULL DOWN LIGHT FIXTURE

17" DIAMETER

SAVE OVER 20%

Sale Model P-4218 $10.44 EACH

**POWER TOOLS**



★ 3/8" DRILL



REG. $12.88 EACH

YOUR CHOICE $11.44 EACH

★ ORBITAL SANDER



★ SABRE SAW

SAVE OVER 10%

WICKES ESTABLISHED 1854

lumber & building supply center

SALE PRICES IN EFFECT AT ROMEO and GRAND BLANC FEB. 2nd Thru FEB. 25th

BALDWIN and HOLLY ROADS 5 Miles South of GRAND BLANC, MICH. (313) 694-8286

HOURS:
Monday-Thursday . . . 8 A.M. to 5 P.M.
Friday . . . . . 8 A.M. to 9 P.M.
Saturday . . . . . 8 A.M. to 4 P.M.

EAST SIDE of ROUTE 53 2 Miles South of ROMEO, MICH. 752-3501

OPEN EVERY FRIDAY EVENING!

# Markets, Business and Finance

## MARKETS

The following are top prices covering sales of locally grown produce by growers and sold by them in wholesale package lots. Quotations are furnished by the Detroit Bureau of Markets as of Friday.

### Produce

**FRUITS**

Apples, Delicious, bu. ..... 4.00
Apples, Delicious, Red, bu. ..... 4.50
Apples, McIntosh, bu. ..... 3.25
Apples, Jonathan, bu. ..... 3.00
Apples, Northern Spy, bu. ..... 4.00
Apples, Cider, 4-gal. ..... 2.75

**VEGETABLES**

Beets, topped, bu. ..... $2.00
Cabbage, Curly, bu. ..... 2.75
Cabbage, ked, bu. ..... 3.00
Cabbage, Standard, bu. ..... 3.50
Carrots, Cello 12's, 2 dz. ..... 3.00
Carrots, topped, bu. ..... 2.00
Celery, Root, dz. ..... 1.50
Horseradish, pk. bsk. ..... 4.00
Leeks, dz. bch. ..... 1.50
Onions, dry, 50-lb. bag ..... 3.25
Parsley, doz ..... 2.00
Parsnips, ½ bu. ..... 1.00
Parsnips, Cello Pak. ..... 2.00
Potatoes, 20 lbs. ..... .75
Potatoes, 20 lbs. ..... .75
Radishes, black, ½ bu. ..... 2.00
Rhubarb, hothouse, dz. bch. ..... 1.50
Rhubarb, hothouse, 5-lb. box ..... 1.50
Squash, Acorn, bu. ..... 1.50
Squash, Buttercup, bu. ..... 1.50
Squash, Butternut, bu. ..... 1.50
Squash, Delicious, bu. ..... 1.50
Squash, Hubbard, bu. ..... 1.50
Turnips, Topped ..... 2.00

### Poultry and Eggs

**DETROIT POULTRY**

DETROIT (AP)—Prices paid per pound for No. 1 quality: heavy broilers and fryers 19-20; roasters heavy type 24-25; broilers and fryers 3-4 lbs. White 19-20.

**DETROIT EGGS**

DETROIT (AP)—Egg prices paid per dozen by first receivers (including U.S.): Whites Grade A jumbo 38-40; extra large 35-38½; large 34-36½; medium 27-29.

**CHICAGO BUTTER, EGGS**

CHICAGO (AP) — Chicago Mercantile Exchange — Butter steady; wholesale buying prices unchanged; 93 score AA 66½ 92 A 66; 90 B 63¼; 89 C 61¼; cars 90 B 64; 89 C 62¾.

Eggs unsettled; wholesale buying prices unchanged to ½ lower; 70 per cent or better Grade A Whites 22½; mixed 22; mediums 20; standards 28; checks 24.

**CHICAGO POULTRY**

CHICAGO (AP) — (USDA) — Live poultry wholesale buying prices are changed; roasters 23 - 25; special fed White Rock fryers 19-21.

### Livestock

**DETROIT LIVESTOCK**

DETROIT (AP) — (USDA)—Cattle 100; utility cows 18.00;19.50.

Values low mostly enough for market test. Sheep 25; not enough for market test. Sheep not enough for market test. Hogs 25; not enough to test prices.

**CHICAGO LIVESTOCK**

CHICAGO (AP)—(USDA)—Hogs 5,000; most 1-2 200-220 lb. 21.00-21.25; mixed 1-3 190-230 lb. 20.25-21.00; mixed 1-3 250-400 lb. sows 18.50-19.50.

Cattle 9,000; calves none; prime 1,150-1,330 lb. 25.00-25.50; high choice and prime 24.50-25.00; choice 24.00-24.75; high choice and prime 850-1,100 lb. slaughter heifers 24.00-24.50; choice 800-1,100 lbs. 23.25-24.00.

Sheep 1,000; near 950 head choice and prime 97-107 lb. wooled slaughter lambs 22.50.

### American Stock Exch.

NEW YORK (AP) - American Stock Exchange selected noon prices:

| | Net (hds.) High Low Last Chg. |
|---|---|
| AerojetG .50a | 51 23⅝ 23⅛ 23⅛ — ⅛ |
| AlascMag .10e | 77 22⅝ 22⅝ 22⅝ — ⅛ |
| AmPetro .40e | 33 12⅛ 12 12⅛ + ⅛ |
| ArkLGas 1.40 | 12 39⅝ 39¼ 39½ |
| Asamera Oil | 37 3⅛ 3 3 1-16—1-16 |
| Assd Oil & G | 809 3⅜ 3½ 3⅜ + ⅛ |
| AtlasCorp wt | 4 ⅛ ⅛ ⅛ |
| Barnes Eng | 38 40½ 38¾ 38¾ — ⅝ |
| BrazilL1Pw 1 | 79 9⅝ 9¼ 9¼ |
| Brit Pet .25e | 13 9⅛ 9 1-16 9 1-16—1-16 |
| Campbl Chib | 174 7⅝ 7 7 5-16+5-16 |
| Can So Pet | 23 2 5-16 2 2 5-16 |
| Cdn Javelin | 27 9 8¾ 8¾ — ⅛ |
| Cinerama | 3 2 2 2 — ⅛ |
| Citywide Rit | 129 2½ 2 2 — ⅛ |
| Creole .24a | 11 34¾ 34½ 34½ — ¼ |
| Data Com | 22 12⅜ 12¼ 12¼ + ⅛ |
| EquityCp .16f | 23 3⅞ 3¾ 3⅞ |
| Fargo Oils | 33 3 1-16 3 3 —1-16 |
| Feltmnt Oil | 8 8¾ 8¾ 8¾ — ⅛ |
| Flying Tiger | 376 64 63½ 63½ — ½ |
| Gen Plywd 1f | 16 8¾ 8¾ 8¾ |
| Giant Yel | 1,215 18 6 18 13-16 18 13-16—1-16 |
| Gobel Ind | 97 2½ 2½ 2½ |
| Gr Bas Pet | 1,000 2¾ 2½ 2¾ + ⅛ |
| Gulf Am Cp | 13 8¾ 8¼ 8¼ + ⅛ |
| Hycon Mfg | 57 15⅝ 15¼ 15¼ — ⅛ |
| Imper Oil 2a | 55 44½ 44 44 — ⅛ |
| Kaiser Ind | 32 11½ 11¼ 11⅜ — ⅛ |
| McCrory wt | 4 ⅜ ⅜ ⅜ |
| MeadJohn .48 | 46 25⅜ 25 25¼ + ⅛ |
| MichSug .10g | 4 4½ 4½ 4½ — ⅛ |
| Molybden | 39 79⅝ 69½ 69¾ + ¼ |
| NewPark Min | 43 5⅝ 5½ 5½ — ⅛ |
| Pancoast Pet | 3 1½ 1⅜ 1⅜ — ⅛ |
| RIC Group | 1 20½ 20¼ 20¼ + ⅛ |
| Scurry Rain | 12 28½ 28¼ 28¼ + ⅛ |
| Signal OilA 1 | 25 29½ 28¾ 29¼ + ⅛ |
| Sperry R wt | 81 9 8¾ 8¾ — ⅛ |
| Stalham Inst | 16 29½ 29¼ 29½ + ⅛ |
| Syntex Cp .40 | 67 90¾ 88¾ 89¼ + ⅛ |
| Technicol .40 | 23 12¾ 12¼ 12¼ — ¼ |
| UniControl .20 | 146 6¼ 6 6¼ + ⅛ |

Copyrighted by The Associated Press 1967

### Stocks of Local Interest

Figures after decimal points are eighths

**OVER THE COUNTER STOCKS**

Quotations from the NASD are representative inter-dealer prices of approximately 11 a.m. inter-dealer markets change throughout the day, prices do not include retail markup, markdown or commission.

| | Bid Asked |
|---|---|
| AMT Corp. | 2 3 |
| Associated Truck | 8½ 9½ |
| Boyne | 14.6 15.2 |
| Braun Engineering | 14.6 15.2 |
| Citizens Utilities Class A | 22.6 23.2 |
| Delrex Chemical | 19.0 19.6 |
| Diamond Crystal | 16.1 16.5 |
| Frank's Nursery | 11.2 11.6 |
| Kelly Services | 22.6 23.2 |
| Mohawk Rubber Co. | 23.4 24.0 |
| Monroe Muffler Equipment | 17.8 18.4 |
| North Central Airlines Units | 7.5 8.0 |
| Safran Printing | 13.6 14.1 |
| Scripto | 6.7 7.1 |
| Wyandotte Chemical | 28.6 29.2 |

**MUTUAL FUNDS**

| | Bid Asked |
|---|---|
| Affiliated Fund | 8.58 9.28 |
| Chemical Fund | 16.93 18.51 |
| Commonwealth Stock | 10.37 11.32 |
| Dreyfus | 13.31 14.55 |
| Keistone Income K-1 | 9.09 9.93 |
| Keystone Growth K-2 | 5.40 5.89 |
| Mass. Investors Growth | 11.50 12.57 |
| Mass. Investors Trust | 16.27 17.78 |
| Putnam Growth | 11.96 13.07 |
| Television Electronics | 9.65 10.52 |
| Wellington Fund | 13.75 14.93 |
| Windsor Fund | 18.13 19.71 |

### Treasury Position

WASHINGTON (AP) — The cash position of the Treasury compared with corresponding date a year ago:

**Feb. 6, 1967 Feb. 4, 1966**

Balance—
$ $ $542,773,915.62 $ 5,945,701,860.98

Deposits Fiscal Year July 1—
84,535,369,229.04 68,440,997,304.85

Withdrawals Fiscal Year—
99,169,039,700.57 82,027,126,182.25

x—Total Debt—
329,380,928,926.37 322,391,322,827.11

Gold Assets—
13,191,221,912.00 13,734,499,931.14

(x) — Includes $364,196,154.78 debt not subject to statutory limit.

**DOW-JONES AVERAGES**

| STOCKS | |
|---|---|
| 30 Indus | 864.70+3.73 |
| 20 Rails | 229.67+1.04 |
| 15 Utils | 139.15—0.13 |
| 65 Stocks | 309.02+1.11 |
| BONDS | |
| 40 Bonds | 83.46—0.01 |
| 10 Higher grade rails | 75.06 |
| 10 Second grade rails | 84.19—0.07 |
| 10 Public utilities | 85.36 |
| 10 Industrials | 89.29 |

**The sday's 1st Dividends Declared**

| | Rate | Pay- able | Rec- ord | Ex- date |
|---|---|---|---|---|
| **STOCK** | | | | |
| Manhattan Shirt | apc | 2-20 | 3-21 | |
| **REGULAR** | | | | |
| Consol Foods | .35 | Q | 3-17 | 4-1 |
| Gen Foam | .10 | Q | 3-6 | 3-20 |
| Manhattan Shirt | .74 | Q | 2-28 | 3-1 |

## Weathers Profit-Taking

# Stock Market Moves Ahead

NEW YORK (AP) — The stock market weather some profit-taking and moved ahead on balance early this afternoon. Trading was heavy.

The Dow Jones industrial average at noon was up 3.73 at 864.70.

The market was chewing away at resistance in the area above 860, a line which has proved to be a barrier in the past.

Continued signs of easier money and behind-the-scenes peace efforts were cited as factors in the market action but the dominant influence still appeared to be the drive for large accumulations of investment money to find a home.

Steels, oils, rails, aerospace issues, electronics, office equipment and photographic stocks were among the gainers which were outnumbering losers at a ratio of about 2-to-1.

The Associated Press average of 60 stocks at noon was up .8 at 319.0 with industrials up 1.6, rails up .5 and utilities off .2.

General Motors was weak, extending its loss to nearly 2 points.

Prices rose in heavy trading on the American Stock Exchange. Marley Co. gained nearly 3. Up about 2 were Horn & Hardart, National Video and Syntex. Gains of a point or so were made by Alloys Unlimited, entury Geophysics, Hycon Manufacturing, Xtra Inc., Leece-Neville, Digital Equipment and Computer Sciences.

# The New York Stock Exchange

NEW YORK (AP) - New York Stock Exchange selected noon prices:

| | Sales (hds.) | High | Low | Last | Net Chg. |
|---|---|---|---|---|---|
| **—A—** | | | | | |
| Abbott Lab 1 | 28 | 44⅝ | 43½ | 43⅞ | — ⅛ |
| ABC | 5 | 39⅜ | 39¼ | 39¼ | — ⅛ |
| Abex Cp 1.60 | 7 | 32⅞ | 32½ | 32⅞ | + ⅛ |
| Acme Ind 2.20 | 31 | 45¼ | 44¼ | 44½ | — ¼ |
| AdMillis | 21 | 27 | 26¾ | 26¾ | — ⅛ |
| Address 1.40 | 149 | 59¼ | 57¾ | 58 | — ⅜ |
| Admiral 1.40 | 453 | 35 | 34½ | 34⅝ | — ⅛ |
| Air Reduc 3 | 16 | 73⅜ | 72¾ | 73¼ | — ⅛ |
| AlcanAlum 1 | 55 | 33⅜ | 33¼ | 33⅜ | + ⅛ |
| AllegLu 2.40b | 6 | 65¾ | 65 | 65¾ | — ⅜ |
| Allied Chm 1.70 | 6 | 36½ | 36¼ | 36¼ | — ⅛ |
| Allied C 1.90b | 57 | 40 | 39¾ | 39⅞ | — ⅛ |
| Allied Strs 1.32 | 32 | 27¾ | 27¼ | 27¼ | — ⅜ |
| Allis Chal 1 | 12 | 27¾ | 27¼ | 27¼ | — ⅛ |
| Alcoa 1.60 | 16 | 87⅜ | 87 | 87⅜ | + 1⅛ |
| Amerada 3 | 16 | 87⅞ | 87¾ | 87¾ | — ⅛ |
| AmAirlin 1.50 | x58 | 83½ | 83 | 83¼ | — 1⅛ |
| AmBosch .60 | 5 | 28¼ | 27¾ | 28¼ | + ⅜ |
| AmBdcst 1.60 | 20 | 78⅜ | 77½ | 77½ | |
| AmCan 2.20 | 55 | 49 | 48¾ | 48¾ | — ⅛ |
| AmC ySug 1 | 15 | 19¼ | 19¼ | 19¼ | |
| AmCyan 1.25 | 15 | 32⅜ | 31¾ | 32⅛ | + ⅛ |
| AmElec 1.40b | 2 | 39 | 39 | 39 | — ⅛ |
| AmExp 1.40 | 11 | 32 | 31¾ | 31¾ | — ⅛ |
| AmHome 1.80 | 21 | 90¼ | 90 | 90 | — ¾ |
| AmHosp .60 | 1 | 49¾ | 49¾ | 49¾ | |
| AminVco 1.10 | 6 | 19⅛ | 19 | 19 | |
| AmMrFdy .90 | 19 | 17⅜ | 17¼ | 17¼ | — ⅛ |
| AMet Cl 1.90 | 11 | 49 | 48¾ | 48¾ | — ⅛ |
| Am Motors | 1,200 | 6⅝ | 6½ | 6½ | — ⅛ |
| AmNGas 1.80 | 19 | 43¼ | 43 | 43¼ | — ⅛ |
| AOptic 1.35b | 4 | 80¼ | 79¾ | 80 | — ⅛ |
| AmPhnCp 1 | 184 | 7¾ | 7¾ | 7¾ | + ⅛ |
| AmSmelt 3a | 51 | 66 | 65⅝ | 65⅝ | — ⅛ |
| AmStand 2 | 5 | 47¾ | 47¾ | 47¾ | |
| Am T&T 2.20 | 235 | 57⅜ | 56⅝ | 57 | + ⅛ |
| Am Tob 1.80 | 56 | 38⅝ | 38¼ | 38¼ | — ⅛ |
| AmZinc 1.40a | 276 | 21⅛ | 20 | 20 | — 3⅜ |
| AmZinc pf 5 | 7 | 70¾ | 70¾ | 70¾ | — ¾ |
| Ampex Corp | 397 | 31⅜ | 31¼ | 31½ | + ⅛ |
| Amphenol .70 | 72 | 25⅜ | 25 | 25⅛ | — ⅛ |
| Anaconda 5a | 23 | 76¼ | 75¾ | 76 | + ⅛ |
| Anken Chem | 68 | 16⅞ | 16½ | 16⅝ | + ⅛ |
| Armco 2.40 | 46 | 36½ | 36¼ | 36¼ | — ⅛ |
| Armour 1.60 | 40 | 36½ | 36¼ | 36¼ | — ⅛ |
| ArmCk 1.60a | 20 | 46⅜ | 46¼ | 46¼ | — ⅛ |
| Ashld Oil 1.20 | 31 | 34¾ | 34¼ | 34½ | |
| Atch T&SF 1.60 | 57 | 32 | 31¾ | 31¾ | — ⅛ |
| Atchison 1.60 | 35 | 31⅜ | 30⅝ | 30⅝ | — ⅜ |
| AtlRich 1.60 | 3 | 89 | 89 | 89 | — ⅛ |
| Atl Rich 2.80 | x25 | 87⅞ | 87 | 87⅜ | — ⅝ |
| Atlas Corp | x40 | 8¼ | 8¼ | 8¼ | — ⅛ |
| Avco 1.20 | 48 | 31⅜ | 31 | 31 | + ⅛ |
| Avnet .50b | 40 | 24⅜ | 24¼ | 24⅜ | + ⅛ |
| Avon Pd 1.40 | x20 | 81⅜ | 81⅛ | 81⅛ | — ⅜ |
| **—B—** | | | | | |
| BabcokW 1.36 | 75 | 38⅜ | 37⅝ | 38⅛ | — ⅛ |
| Baldwin 1.60 | 21 | 41¼ | 40¾ | 40¾ | — ⅜ |
| Beaunit .75 | 11 | 14⅜ | 14⅛ | 14⅛ | — ⅛ |
| Beckman .60 | 12 | 65½ | 64¾ | 64¾ | — ⅝ |
| Bendix 2.80 | 12 | 55¼ | 55 | 55 | — ⅛ |
| Bell How .50 | 321 | 62⅞ | 60⅝ | 62 | + 1⅛ |
| Bendix 2.80 | 12 | 55¼ | 55 | 55 | — ⅛ |
| Benguet | 45 | 2⅜ | 2⅛ | 2⅛ | — ⅛ |
| Bethlehm 1.50a | 135 | 35⅜ | 35¼ | 35¼ | — ⅛ |
| Bigelow 5 .80 | 23 | 26½ | 26½ | 26½ | — ⅛ |
| BlkDk 1.20 | 3 | 26¼ | 26¼ | 26¼ | — ⅛ |
| BolgeCasc .25 | 14 | 25½ | 25¾ | 25¾ | + ⅛ |
| Borden 1.70 | 16 | 43¾ | 43¼ | 43¼ | — ⅛ |
| BorgWar 2.20 | 16 | 43¾ | 43¼ | 43½ | |
| Briggs& 2.40a | 1 | 49¾ | 49¾ | 49¾ | |
| Brunswick | 272 | 19¾ | 19¼ | 19¾ | — ⅛ |
| BucyEr 1.60a | 21 | 29¾ | 28⅞ | 29 | |
| Budd Co 1.40 | 22 | 16⅛ | 15⅞ | 15⅞ | — ⅛ |
| Bullard 1 | 13 | 24¾ | 23¾ | 24¼ | + ½ |
| Bulova .60b | 17 | 48¼ | 47¾ | 48¼ | + ⅛ |
| Burl Ind 1.20 | 47 | 30¾ | 30⅜ | 30⅜ | — ⅛ |
| Burroughs 1 | 99 | 93¼ | 90½ | 90½ | — 1¼ |
| **—C—** | | | | | |
| Cal Finanl | 286 | 7¾ | 7½ | 7½ | — ⅛ |
| Calif Pack 2 | 2 | 27 | 26⅞ | 27 | |
| CalifPack 1.20 | 7 | 41¼ | 40¾ | 40¾ | — ⅜ |
| CampRL .45a | 3 | 19⅛ | 19¼ | 19¼ | + ⅛ |
| CanalRand .50 | 24 | 9 | 8¾ | 8¾ | — ⅛ |
| Can Dry 1 | 5 | 23⅞ | 23¾ | 23⅞ | — ⅛ |
| CanPac 1.30a | 30 | 25⅞ | 25¾ | 25⅞ | + ⅛ |
| CanPac .80 | 30 | 25⅞ | 25½ | 25⅝ | + ⅛ |
| CarolPL 1.34 | 45 | 88⅝ | 88 | 88⅜ | + ⅛ |
| CarrierCp 1 | 35 | 25¼ | 24¾ | 25 | + ⅛ |
| CarterW .40a | 13 | 21⅞ | 21⅝ | 21⅝ | — ⅛ |
| Case 2 | 1 | 37¾ | 37¾ | 37¾ | — ⅛ |
| CaterTr 1.20 | 40 | 39⅝ | 39¾ | 39¾ | + ⅛ |
| CelaneseCp 2 | 524 | 57⅝ | 56¾ | 57⅛ | + ⅛ |
| Cenco Ins .30 | 18 | 43¼ | 42¾ | 42¾ | — ⅛ |
| CentSoPac 1 | 39 | 41⅝ | 41¼ | 41⅜ | — ⅛ |
| Cerro 1.60b | 39 | 41⅜ | 41⅛ | 41⅛ | — ⅛ |
| Champ S 2.20 | 23 | 45¼ | 44¾ | 45¼ | + ⅛ |
| ChartNH 1.60 | 26 | 45¾ | 45¼ | 45¼ | — ⅛ |
| Cert-teed .80 | 16 | 18⅜ | 18¼ | 18¼ | — ⅛ |
| Chen Alkl 4 | 27 | 48¼ | 47¾ | 48¼ | + ⅛ |
| ChiMil SIP | 47 | 30¾ | 30⅜ | 30⅜ | — ⅛ |
| ChPneu 1.80b | 1 | 31¼ | 31¼ | 31¼ | — ⅛ |
| Chi RI Pac | 1 | 31¼ | 31¼ | 31¼ | — ⅛ |
| ChrisCraft 1b | 412 | 38¼ | 37¾ | 38 | + ⅛ |
| Chrysler 2 | 368 | 49⅛ | 48¾ | 48¾ | — ⅜ |
| Cities Svc 1.60 | 368 | 49⅛ | 48¾ | 48¾ | — ⅜ |
| CitiesSvc 1.80 | 1 | 95 | 95 | 95 | — ¼ |
| CleveElIll 1.68 | 4 | 95 | 95 | 95 | |
| CocaCola 1.90 | 6 | 99¾ | 99¼ | 99¼ | — ⅛ |
| Colg Palm 1 | 10 | 29¾ | 29¼ | 29¼ | — ⅛ |
| ColoradoOil | 110 | 7⅞ | 7¾ | 7¾ | — ⅛ |
| CBS 1.40b | 28 | 68⅛ | 67 | 67 | — ⅜ |
| Colum Gas 1 | 33 | 35¾ | 35¼ | 35¼ | — ⅜ |
| ComSat 1.44 | 3 | 36¾ | 36¼ | 36¼ | — ⅛ |
| Comcst Inv 1 | 2 | 36¾ | 36¼ | 36¼ | — ⅛ |
| ComSolv 1.20 | 50 | 51¼ | 49¾ | 49¾ | — 1⅛ |
| Comw Ed 2 | 34 | 54¾ | 53¾ | 54¼ | + ⅛ |
| Conde | 84 | 54½ | 53¾ | 54¼ | + ⅛ |
| Con Edis 1.80 | 79 | 34¾ | 33¾ | 34¼ | + ⅛ |
| ConFood 1.40 | 54 | 48¾ | 47¾ | 48 | — ⅛ |
| ConGas 1.60 | 24 | 48¾ | 48¼ | 48¼ | — ⅛ |
| ConPow 1.90b | 23 | 48¾ | 48¼ | 48¼ | — ⅛ |
| ConsPaper 1 | 2 | 29¾ | 29¾ | 29¾ | — ⅛ |
| Cont Air 1.20 | 25 | 89⅛ | 88¾ | 89¼ | — ⅛ |
| Cont Can 1.80 | 20 | 68 | 67¾ | 67¾ | — ⅛ |
| Cont Ins 3 | 3 | 81⅜ | 81¼ | 81¼ | — ⅛ |
| Cont Mot .40 | 1 | 20 | 20 | 20 | — ⅛ |
| Cont Oil 2.60 | 64 | 71½ | 71¼ | 71¼ | — ⅛ |
| Control Data | 899 | 45⅝ | 44¾ | 45¼ | — ⅛ |
| Copperweld | 20 | 71¾ | 71 | 71¾ | — ⅛ |
| Corn Pd 1.70 | 7 | 48⅞ | 48⅝ | 48⅝ | — ⅛ |
| CorningGl 1 | 17 | 227¼ | 225¾ | 225¾ | — 1¾ |
| CoxBdcas .50 | 24 | 43¼ | 43¼ | 43½ | |
| CrkNelsn .80 | 1 | 23 | 23 | 23 | — ⅛ |
| CrowCol 1.87f | 12 | 47¾ | 47¾ | 47¾ | + ⅛ |
| Crown Cork 1 | 12 | 47¾ | 47¾ | 47¾ | — ⅛ |
| CrownZe 2.20 | 19 | 46¾ | 46¼ | 46¼ | — ⅛ |
| Cruc Stl 1.20 | 19 | 46¾ | 46¼ | 46¼ | — ⅛ |
| Crushy Co | 3 | 7¼ | 7¼ | 7¼ | |
| Curtis Pub | 45 | 13½ | 13 | 13 | — ⅛ |
| Curtiss Wr 1 | 75 | 21¾ | 21¼ | 21¼ | — ⅛ |
| **—D—** | | | | | |
| Dan Riv 1.20 | 17 | 23¾ | 23¾ | 23¾ | + ⅛ |
| Dana Corp 1.60 | 2 | 39¾ | 39¾ | 39¾ | — ⅛ |
| Day PL 1.32 | 5 | 30¾ | 30½ | 30½ | |
| Deere 2.50 | 3 | 34¾ | 34¾ | 34¾ | — ⅛ |
| Delta Air 1.20 | 20 | 124¼ | 122¼ | 122¼ | — 2¼ |
| Detroit Ed 1 | 7 | 19¾ | 19¾ | 19¾ | — ⅛ |
| DetEdis 1.40 | 31 | 34 | 34 | 34 | — ⅛ |
| Det Steel .60 | 22 | 38¾ | 38¾ | 38¾ | — ⅛ |
| Diamond Al 2 | 68 | 85¼ | 84¾ | 84¾ | — ⅜ |
| Disney .40b | 8 | 83¾ | 83¼ | 83¼ | — ⅛ |
| DomeMin .80 | 1 | 38¾ | 38¾ | 38¾ | — ⅛ |
| Doug Aire | 69 | 57½ | 56¾ | 56¾ | — 1⅛ |
| Dover 1.20 | 20 | 71¾ | 71¼ | 71¼ | — ⅛ |
| DraperC 1.20 | 20 | 23¾ | 23¾ | 23¾ | — ⅛ |
| Dresslnd 1.25 | 54 | 31¾ | 31¼ | 31¼ | — ⅜ |
| Duke Pw 1.20 | 4 | 43¼ | 42¾ | 43¼ | + ⅛ |
| DuPont 5.25a | 1 | 239 | 239 | 239 | — 1 |
| Dug Lt 1.60 | 34 | 32 | 32 | 32 | — ⅛ |
| DynamCp .40 | 267 | 19¾ | 19¼ | 19¼ | — ⅛ |
| **—E—** | | | | | |
| East Air .15g | 104 | 93⅜ | 91½ | 92½ | + 1 |
| EKodak 1.60b | 34 | 140¼ | 139 | 140¼ | + ¼ |
| Eaton Mfg 1.25 | 12 | 52⅜ | 52¼ | 52¼ | — ⅛ |
| EG&G .20 | 46 | 76¾ | 68½ | 68½ | — 1 |
| ElBonds 1.72 | 3 | 34¼ | 34¼ | 34¼ | |
| ElPasoNG | 53 | 20⅝ | 20¼ | 20¼ | — ⅜ |
| Emer El 1.50 | 30 | 65⅝ | 65¼ | 65¼ | — ⅜ |
| End Johnson | 8 | 24¾ | 24¼ | 24¼ | — ⅛ |
| EnvLaCo .80 | 8 | 24¾ | 24¼ | 24¼ | — ⅛ |
| Ex-Cell-O 1 | 38 | 38¾ | 38¾ | 38¾ | — ⅛ |
| EthylCorp .60 | 53 | 29¾ | 28¾ | 29¼ | + ⅛ |
| Eversharp | 32 | 21¾ | 21¼ | 21¼ | — ⅛ |
| **—F—** | | | | | |
| FairCam .75e | 216 | 174¾ | 170½ | 171¼ | — 3¾ |
| FairLabs .60 | 255 | 30¾ | 30¼ | 30¼ | — ⅜ |
| Fansteel .4el | 7 | 38¼ | 38¼ | 38¼ | + ⅛ |
| Fedders 1.20 | 7 | 38¼ | 38¼ | 38¼ | — ⅛ |
| FedDStr 1.70 | 14 | 63¾ | 63¾ | 63¾ | + ⅛ |
| FerroCp 1.30 | 31 | 63¾ | 63¼ | 63¼ | — ⅛ |
| Fiftrol 2.80 | x70 | 54 | 53¾ | 53¾ | + 1¼ |
| Firestne 1.40 | 73 | 53¾ | 53¼ | 53¼ | — ⅛ |
| FlaRCtrl .37½ | 83 | 25¾ | 25¼ | 25¼ | — ⅛ |
| Flintkote 1 | x21 | 22½ | 22½ | 22½ | |
| Fla Pow 1.36 | 24 | 75¾ | 75¼ | 75¼ | — ⅛ |
| Fla PL 1.64 | 24 | 75¾ | 75¼ | 75¼ | — ⅛ |
| FMC Cp .75 | 23 | 30¾ | 30¼ | 30¼ | — ⅛ |
| FoodFair .90 | 60 | 16¼ | 16¼ | 16¼ | — ⅛ |
| Fordstpf 2.40 | 1 | 50¾ | 50¾ | 50¾ | — ⅛ |
| Fore Dair .250 | 27 | 24 | 23¾ | 23¾ | + ⅛ |
| Freepsul 1.25 | x603 | 42¾ | 42¼ | 42¼ | — ⅛ |
| FruehCp 1.70 | 39 | 29¼ | 29 | 29¼ | — ⅛ |
| **—G—** | | | | | |
| Gam Sko 1.30 | 5 | 25 | 25 | 25 | |
| G Accept 1.20 | 4 | 23 | 23 | 23 | |
| GAmerInf .40 | 97 | 23¾ | 22¾ | 22¾ | + ⅛ |
| GenDynam 1 | 91 | 58⅛ | 57⅛ | 58 | + ⅛ |
| GenElec 2.40 | 103 | 88¾ | 88¼ | 88¼ | — ⅜ |
| Gen Fds 2.20 | 13 | 75¼ | 74¾ | 75 | — ⅛ |
| GenMills 1.50 | 17 | 61 | 61 | 61 | — ⅛ |
| Gen Mot 3.75 | 1,491 | 75¾ | 74½ | 74½ | — 1⅛ |
| GenPrec 1.50 | 43 | 69¼ | 68¾ | 69 | + ⅛ |
| GPubSer .36g | 13 | 5¾ | 5¾ | 5¾ | |
| G Publi 1.50 | 26 | 33¾ | 33½ | 33½ | + ⅛ |
| GTel El 1.20 | 101 | 48¾ | 48¼ | 48¼ | — ⅜ |
| Gen Tire .80 | 63 | 36¾ | 36⅜ | 36⅜ | |
| GtNor Pap 2.40 | 12 | 46¾ | 46¼ | 46¼ | — ⅛ |
| Gerber Pd 1 | 11 | 28¼ | 27¾ | 28¼ | + ⅛ |
| GettyOil .10a | 22 | 56¾ | 55⅝ | 55⅝ | — ⅜ |
| Gillette 1.20 | 36 | 44¼ | 44 | 44¼ | + ⅛ |
| Glen Ald .70 | 99 | 12 | 11¾ | 12 | + ⅛ |
| Gobel Ind .20 | 17 | 44¼ | 44 | 44¼ | + ⅛ |
| Goodyr 1.35 | x71 | 43¾ | 43½ | 43⅝ | + ⅛ |
| Grace Cp 1.20 | 424 | 49 | 48¾ | 48¾ | — ⅛ |
| GraniteCS 1.40 | 8 | 24 | 24 | 24 | |
| GrayDrug 1.10 | 24 | 36¼ | 35¾ | 36 | + ⅛ |
| GtAtlP 1.30a | 31 | 34¼ | 34¼ | 34¼ | — ⅛ |
| GtNor Ore .60 | 14 | 33⅛ | 32¾ | 33⅛ | + ⅛ |
| GtWstFinl 1.60 | 206 | 14 | 13¾ | 13¾ | — ⅛ |
| GtWSug 1.60a | 33 | 46½ | 46 | 46½ | + 1 |
| Greenfld .80 | 13 | 31¼ | 30¾ | 30¾ | — ⅜ |
| Greyhound 1 | 16 | 20 | 20 | 20 | — ⅛ |
| GrumAer .50 | 19 | 17¾ | 17¼ | 17¼ | — ⅛ |
| GulfMO 2.60a | 1 | 70¾ | 70¾ | 70¾ | + ⅛ |
| GulfOil 2.40 | 153 | 63¾ | 63¼ | 63¼ | — ⅜ |
| GulfStatUt .80 | 20 | 28¾ | 27¾ | 28¾ | + 1⅛ |
| GulfStatUt .80 | 20 | 28¾ | 27¾ | 28¾ | + 1⅛ |
| **—H—** | | | | | |
| Halliburt 1.70 | 43 | 43¾ | 43¼ | 43¾ | + ⅛ |
| Hamm Pap .90 | 1 | 33¼ | 33¼ | 33¼ | — ⅛ |
| Harb-W 1.80 | 32 | 28¾ | 28½ | 28½ | — ⅛ |
| Harn Ind 1.20 | 19 | 49 | 47¾ | 48¾ | + 1⅛ |
| Harris-I 1.20 | 3 | 45¼ | 44¾ | 44¾ | — ⅜ |
| Hertz 1.20 | 12 | 44¾ | 44½ | 44¾ | — ⅛ |
| HewlettPack .20 | 1 | 56¾ | 56¾ | 56¾ | — ⅛ |
| Hoff Electron | 19 | 13¾ | 12¾ | 12¾ | — ⅛ |
| Holiday Inn 1 | 10 | 47¾ | 46¾ | 47¾ | + ⅛ |
| HollySug 1.20 | 7 | 23¼ | 23 | 23¼ | — ⅛ |
| Homestk .80b | 29 | 31½ | 31¼ | 31¼ | — ⅛ |
| Honey 1.60a | 109 | 75¾ | 74¾ | 75¼ | — ⅛ |
| Hook Ch 1.40 | 5 | 43 | 42¾ | 42¾ | — ⅛ |
| Hoover 1.60 | 33 | 25¾ | 25¼ | 25¼ | — ⅛ |
| Houst LP 1 | 33 | 49¼ | 49 | 49 | — ⅛ |
| Houst Pt 1.60 | 1 | 33¼ | 33¼ | 33¼ | — ⅛ |
| HuntFds .50b | 19 | 25 | 24¾ | 25 | + ⅛ |
| Hupp Cp .17f | 26 | 5¼ | 5¼ | 5¼ | — ⅛ |
| **—I—** | | | | | |
| IdahoPw 1.40 | 5 | 34¾ | 34¾ | 34¾ | — ⅜ |
| Ideal Cem 1.80 | 11 | 41¾ | 41¾ | 41¾ | — ⅛ |
| IllCentInd 2.40 | 11 | 85½ | 84¾ | 85 | — ⅛ |
| Imp Cp Am | 112 | 11¾ | 11¾ | 11¾ | |
| Ingersand 2 | 39 | 43 | 42¾ | 42¾ | + ⅛ |
| Inland Stl 2 | 72 | 34¾ | 34¼ | 34¾ | + ⅛ |
| InspirCop 2.40 | 1 | 42¾ | 42¾ | 42¾ | — ⅛ |
| InterNkSt 1.80 | 57 | 33 | 32⅞ | 32⅞ | — ⅛ |
| IntBusMch 3.60 | 40 | 415 | 411 | 414 | — 1¼ |
| Int Harv 1.80 | 68 | 38 | 37¾ | 38 | + ⅛ |
| IntMinCh 1.40 | 35 | 44¾ | 44¼ | 44¾ | + ⅛ |
| Int Nick 2.80 | 89 | 89½ | 88⅞ | 88⅞ | — ⅛ |
| Intl Packers | 3 | 56¾ | 56¾ | 56¾ | — ⅛ |
| Int Pap 1.35 | 21 | 28 | 27¾ | 28 | + ⅛ |
| Int T&T 1.50 | 91 | 83 | 82¾ | 82¾ | — ⅛ |
| ITE Cirl 1b | 15 | 49 | 48¾ | 48½ | — ⅛ |
| **—J—** | | | | | |
| JohnMan 2.20 | 22 | 58¼ | 57½ | 58¼ | + ⅛ |
| Johnson 1.40 | 3 | 191½ | 191½ | 191½ | + ⅛ |
| JonLopan .80 | 6 | 46¾ | 46¼ | 46¼ | — ⅛ |
| JorIsland 2.50 | 1 | 59¾ | 59¾ | 59¾ | — ⅛ |
| Joy Mfg 1.25 | 82 | 31¼ | 30⅝ | 31 | + ⅛ |
| **—K—** | | | | | |
| Kaiser Al 1 | 6 | 47 | 47 | 47 | — ⅛ |
| Kayser-R .40 | 2 | 29¾ | 29½ | 29½ | — ⅛ |
| Kennecott 2 | 24 | 41½ | 41¼ | 41¼ | — ⅜ |
| KernCty 1.95a | 4 | 43¼ | 43¼ | 43¼ | — ⅛ |
| Kerr Mc 1.40 | 20 | 88½ | 87¾ | 88¼ | + ⅛ |
| KimbClark 2 | 29 | 59¼ | 58¾ | 58¾ | — ⅜ |
| Kinney 1.80 | 8 | 30¾ | 30 | 30¼ | — ⅛ |
| Kresge .80 | 23 | 43¾ | 43¾ | 43¾ | + ⅛ |
| Kroger 1.20 | 143 | 64¾ | 64¼ | 64¼ | — ⅜ |
| **—L—** | | | | | |
| Lear Sieg .70 | 466 | 30⅝ | 30

# Liquor Sellers Doubt City Law

## May Ask Kelley View on Hiring of Minors

A spokesman for Pontiac tavern and restaurant owners says his group may seek a ruling from the state attorney general on the legality of the city's ban on 18-year-olds working in liquor establishments.

Philip R. Sauer, proprietor of Griff's Grill, 49 N. Saginaw, said "Someplace along the line we'll get a clarification of the city's powers."

**City commissioners voted 4-3 Tuesday night to retain a local ordinance forbidding 18- to 20-year-olds to serve liquor in bars and restaurants.**

State law, which governs most areas outside Pontiac — including townships adjacent to the city — permits the use of bus boys and waitresses under 21.

★ ★ ★

"The labor situation in Pontiac is terrible," Sauer said. "We (tavern and restaurant owners) have to compete against industry and the help is just not available.

"At the same time, we've got a food services program operated by the school system and the local merchants can neither help it nor use it.

**"Unless you start upgrading these situations," he said, "you're never going to have a progressive town."**

City Attorney Philip A. Rowston told the commission Tuesday night he had "serious doubts" about the legality of the city ordinance.

★ ★ ★

Rowston said, however, that a request for a legal opinion from the attorney general's office would have to be made formally through the county prosecutor's office, a state legislator or by directive of the city commission.



Pontiac Press Photo

**LIONS DONATE EYE MACHINE** — Dr. William C. Wilkinson, who is chairman of the eye, ear, nose and throat department at St. Joseph Mercy Hospital, demonstrates the hospital's new eye-freezing unit on a mock patient. The unit, donated by the Pontiac Lions Club, can repair certain retinal holes without a surgical incision, thus making the process an outpatient operation. The machine's tip, which reaches minus 60 degrees centrigrade, freezes the eye portion it touches and produces a scar which seals the hole. The machine can also be used to remove certain cataracts.

# Fire Damages Oxford Home

Fire yesterday afternoon was credited with 50 per cent destruction of a small, older frame home at 814 Gill, Oxford.

The Oxford Fire Department, assisted by departments from Orion and Addison Townships fought the blaze for two hours, Assistant Chief Claude Rogers said.

An Oxford fireman, Ronald Roop, was given oxygen at the scene to combat excessive smoke inhalation.

The home, owned by Leon Meisner, was occupied by his son, Conrad, and his family.

★ ★ ★

Firemen said the younger Meisner was using a torch to thaw frozen water pipes in the kitchen when the sub-flooring caught fire.

**SMOKE, WATER DAMAGE**

Though the blaze was confined mainly to the kitchen area, firemen said there was considerable smoke and water damage through the rest of the one-story frame home.

## Garage Burns

TROY—Fire destroyed a two-car garage and both cars inside it at 3305 John R at 11 p.m. yesterday. Damage was estimated at $4,500. The building was owned by Floyd Halsey.

*For Drain Project*

# Bond Sale Is Approved

The Michigan Municipal Finance Commission today announced approval of the sale of $400,000 in bonds to finance the Murphy Drain project in Pontiac and Bloomfield Township.

Petitions for construction of the storm drain were filed with the Oakland County Drain Commissioner by the city and township.

**The drain line will be located at the southern boundary of the city and extend across Square Lake Road into a drainage ditch and eventually into the Rouge River.**

A drain line was installed under Square Lake when the road was widened last year. This was done to avoid the need to tear up a portion of the new road and then reconstruct it.

★ ★ ★

Atty. Gen. Frank J. Kelley, chairman of the Municipal Finance Commission, announced the bonding approval.

Contractor for the job is the Vito Trucking and Excavating Co. which will lay 5,457 feet of pipe ranging in size from 3 to 7 feet. Work is expected to begin in a few weeks with completion four months later.

# Deaths in Pontiac, Nearby Areas

### Mrs. Glenora Clinton

Service for Mrs. Glenora Clinton, 50, of 144 Prospect will be in Chicago with burial in Metropolis, Ill. Arrangements were by the Davis-Cobb Funeral Home.

Mrs. Clinton, a member of Temple of Divine Science in Chicago, died Tuesday.

Surviving are two sisters, Mrs. Ruth Teague of Pontiac and Mrs. Ethel Frazier of Galesburg, Ill.

### Mrs. Norman E. Forbes

Service for former Pontiac resident Mrs. Norman E. (Bertha E.) Forbes, 55, of Highland Park will be 1 p.m. Saturday in First Free Will Baptist Church, Hazel Park, with burial in White Chapel Memorial Cemetery, Troy, by the Pursley Funeral Home.

Mrs. Forbes, a member of the First Free Will Baptist Church, died yesterday.

Surviving are her husband; a son, Marvin of Poniac; a daughter, Mrs. Normajean North of Hazel Park; 10 grandchildren; a sister, Mrs. Robert Gardner of Birmingham; and three brothers, Earl Carpenter of Pontiac, Ira of Hazel Park and John of Mesa, Ariz.

### Ralph A. Grace

Service for Ralph A. Grace, 26, of 257 W. Wilson will be 1 p.m. Saturday at the Davis-Cobb Funeral Home with burial in Oak Hill Cemetery.

Mr. Grace died Tuesday.

Surviving are his parents, Mr. and Mrs. Napoleon Grace; a brother, Donald Kelly of Pontiac; and seven sisters, Mrs. Shirley Hussey and Mrs. Patricia Payton both of Flint, Mrs. Mary A. Means of Ferriday, La., Helen Grace of Muskegon and Mrs. Luegenia Benion, Mrs. Jeannette Short, and Betty Kelly, all of Pontiac.

### Mrs. George B. Harcourt

Service for Mrs. George B. (Florence E.) Harcourt, 78, of 20 Dwight will be 11 a.m. Saturday at the Huntoon Funeral Home with burial in Perry Mount Park Cemetery.

Mrs. Harcourt, a member of First Baptist Church, died Tuesday.

Surviving are a daughter, Mrs. Mrs. Violet Toles of Lexington, Ky.; two grandchildren; a brother, and two sisters.

### Josephus Horton

Service for Josephus Horton, 33, of 475 Fildew will be 2 p.m. Saturday at Swanson Funeral Home, 806 E. Grand Blvd., Detroit, with burial in Detroit Memorial Park Cemetery.

Mr. Horton, an employe of Harold Turner Ford Agency, Birmingham, died Sunday.

Surviving are his wife, Janie, and his grandmother, Mrs. Ella Horton of Detroit.

### Mrs. Joseph R. Kittl

Service for Mrs. Joseph R. (Mary F.) Kittl Jr., 51, of 155 Summit will be 2 p.m. Saturday at Donelson-Johns Funeral Home with burial in White Chapel Memorial Cemetery, Troy.

Mrs. Kittl, a member of Oakland Avenue United Presbyterian Church, died yesterday.

Surviving are her husband; her mother, Mrs. Effie Carr of Pontiac; four children, Mrs. Faye Everett of Fair Haven, Conn., Mrs. Mary A. Conley of Pontiac, Jerry Beasley of Chase, La., and Michael J. Kittl at home; and five grandchildren.

Also surviving are two brothers and three sisters.

### William F. Lear

Service for former Pontiac resident William F. Lear, 72, of Los Alamitos, Calif., will be 2 p.m. tomorrow at Pursley Funeral Home with burial in White Chapel Memorial Cemetery, Troy.

Mr. Lear, a truck driver for GMC Truck & Coach Division, died Tuesday. He was a member of American Legion, Hillgazette Post No. 43, Auburn Heights.

Surviving are a daughter, Mrs. Paul Thomas of Los Alamitos; two grandchildren; and a sister.

### George Rousseau

Word has been received of the death of former Waterford Township resident George Rousseau of Balboa Heights, Panama. He died Jan. 28 in Balboa Heights.

A graduate of West Virginia University, he was a teacher in the Monteith elementary and Pierce junior high schools in Waterford Township before moving to Panama in 1963. He attended the Drayton Plains Community Church, Waterford Township.

At the time of his death, Mr. Rousseau was a professor in the Canal Zone College.

Surviving are his wife, Lee; two sons, Marcel and Claude, both at home; his mother; two sisters; and two brothers.

### Mrs. Orie Hathaway

LAPEER TOWNSHIP — Service for Mrs. Orie (Clementine) Hathaway, 78, of 948 Turrill will be 11 a.m. Saturday at Muir Brothers Funeral Home, Lapeer. Burial will be in Mount Hope Cemetery, Lapeer. A Rosary will be said at 8 p.m. tomorrow at the funeral home.

Mrs. Hathaway died yesterday. She was a member of the Woman's Relief Corps and the Church of the Immaculate Conception, Lapeer.

Surviving besides her husband are a daughter, Mrs. Delbert Beard of Lapeer; three grandchildren; and four great-grandchildren.

### Archie A. Amos

PONTIAC TOWNSHIP—Service for Archie A. Amos, 57, of 3622 St. Marys will be 1:30 p.m. Saturday at the Huntoon Funeral Home, Pontiac. Burial will be in Perry Mount Park Cemetery, Pontiac.

Mr. Amos died Monday.

### Mrs. Frank Landon

METAMORA TOWNSHIP — Service for Mrs. Frank (Hannah) Landon, 86, of 709 Dryden will be 2 p. m. Saturday at Muir Brothers Funeral Home, Lapeer. Burial will be in North Goodland Cemetery, Goodland Township.

Mrs. Landon died yesterday. She was a member of First Baptist Church of Lapeer.

Surviving are three daughters, Mrs. Helen B. Snover of Metamora, Mrs. Elizabeth M. Phillips of Adrian and Mrs. Marguerite A. Powell of Lapeer; a brother; and a sister; and two grandchildren.

### Mrs. Eugene Manns

HOLLY TOWNSHIP — Service for Mrs. Eugene (Maud) Manns, 72, of 14427 Hess will be 2 p.m. Saturday at the Dryer Funeral Home, Holly, with burial in Lakeside Cemetery, Holly.

Mrs. Manns, a member of the Holly Branch of the National Association for the Advancement of Colored People, died yesterday.

Surviving are a daughter, Mrs. Rosemary Robinson of Detroit, and three granchildren.

### Ronda G. Rockwell

HOLLY — Prayer service for Ronda G. Rockwell, 2-day-old daughter of Mr. and Mrs. Frederick W. Rockwell Jr., 305 Rosette, will be 10 a.m. Saturday at Price Funeral Home, Troy. Burial will be in White Chapel Memorial Cemetery, Troy.

The infant died yesterday.

Surviving besides the parents are grandparents Mrs. Charles Rosberg of Ferndale and Mr. and Mrs. Albert Robinson of Troy.

### Charles P. Sossamon

ORTONVILLE — Service for former resident U.S. Navy Chief Petty Officer Charles P. Sossamon, 44, of Long Beach, Calif., will be 2 p.m. Saturday at C. F. Sherman Funeral Home. Burial will be in Ortonville Cemetery following graveside services conducted by the Pontiac Naval Reserve District No. 9.

Chief Sossamon died Feb. 1.

Surviving are his wife, Nancy; his parents, Mr. and Mrs. William Sossamon; two sons, Charles Jr. and Billy at home; a brother, Jack of Clarkston; and a sister.

### John R. Williams

BLOOMFIELD TOWNSHIP — Service for John R. Williams, 97, of 1697 Ward will be 1:30 p.m. tomorrow at the C. J. Goddhardt Funeral Home, Keego Harbor. Burial will be in Riverside Cemetery, Plymouth.

Mr. Williams died Tuesday.

# Lodge's Senate Bill Gets Mixed Reaction

A State Senate bill requiring political candidates and public officials to file their fingerprints and police records with the state received mixed reaction today from local authorities.

The measure, sponsored by 17th District Republican Sen. L. Harvey Lodge, of 6610 Longworth, Waterford Township, would also require a credit standing to be submitted to the secretary of state.

**"I think it's a good deal," said Oakland County Sheriff Frank W. Irons. "People should know who they're voting for."**

Asst. City Manager John F. Reineck described the measure as "very good."

★ ★ ★

Speaking in the one-day absence of City Manager Joseph A. Warren, Reineck noted the bill — if made law — would prevent a recurrence of the "Daniel West" incident, when a state legislator was elected using an assumed name.

The city had a similar problem last summer, when sanitation employe Clifton Washington was found guilty of impersonating a public health officer.

**Police determined Washington had a prior police record and had falsified his employment application, unknown to city hall officials.**

Oakland County Prosecutor S. Jerome Bronson expressed some reservations about the measure, however.

★ ★ ★

"I'm wondering if such a bill might be turned to the political disadvantage of an otherwise very effective person," Bronson said.

**DUELING PRESIDENTS**

"I believe such a measure might have disqualified some of our better presidents sometimes involved in dueling or assaults."

★ ★ ★

Bronson also questioned whether the record stipulation had any legal precedent.

# Anderson Files Bill on Posters

Rep. Loren D. Anderson, R-Waterford Township, introduced a bill in the Michigan House of Representatives yesterday designed to rid communities of campaign posters after elections.

Anderson's bill would require political candidates to have removed within 30 days after an election, all posters bearing their names or pictures and the offices they sought.

★ ★ ★

Anderson is serving his first two-year term as state representative from the 61st District which encompasses Sylvan Lake and the townships of Waterford, Independence, White Lake and Springfield.

He formerly served six consecutive years on the Waterford Township Board.

# GWCC Lists Its Slate of Candidates

The nominating committee of the Greater Waterford Community Council announced its slate of candidates last night for the organization's March 14 election of officers.

Selected as a candidate for president was Byron Zink.

**Other candidates named last night included Morton Downs for treasurer; current President Mrs. Norman Pankner, recording secretary; and Mrs. Paul Atkins, corresponding secretary.**

William Dean Jr., Warren Bunce, Aben Johnson and Mrs. Earl Lundquist were selected as candidates for the GWCC's steering committee. Three positions are to be filled.

★ ★ ★

No one was nominated for vice president at last night's meeting.

**FURTHER NOMINATIONS**

Further nominations for all the aforementioned posts will be accepted from the floor March 14, according to a GWCC spokesman.

**Slides and pictures of the Drayton Plains Nature Center and other similar facilities were shown last night by Donald Maxwell, director of the outdoor education program for Waterford Township Schools, and Charles Welsh, principal of Riverside School and president of the nature center.**

The scheduled speaker, John R. Forbes, was unable to attend the meeting because he could not make flight connections from snow-plagued New York City.

★ ★ ★

Forbes is president of the Natural Science for Youth Foundation. He will speak at a future GWCC meeting.

# Truck Struck by Locomotive

A large truck from the U.S. Army Tank Automotive Center was struck by a Grand Trunk Railroad locomotive at the rail crossing on Wesson at 1:10 p.m. yesterday. No one was injured.

City police investigators said the truck had stopped to allow another vehicle to pass when it stuck in snow on the tracks.

A passenger in the truck flagged down the approaching train, which braked but slid into the truck.

# Death Notices

WILLIAMS, JOHN R.: February 7, 1967; 1697 Ward Road, Bloomfield Township; age 97; dear father of Olivias H. and John M. Williams; dear brother of Paul H. and Wilbur W. Williams; also survived by two grandchildren and five great-grandchildren. Funeral service will be held Friday, February 10, at 1:30 p.m. at the C. J. Godhardt Funeral Home, Keego Harbor; with Rev. Everett A. Dell officiating. Interment in Riverside Cemetery, Plymouth. Mr. Williams will lie in state at the funeral home. (Suggested visiting hours 3 to 5 and 7 to 9 p.m.)


**Card of Thanks 1**

WE WISH TO THANK OUR MANY friends and neighbors, Pontiac General Hospital, Pontiac State Hospital employes, Pontiac Motor Division, Rev. Mark Caldwell, and the Lewis Wint Funeral Home for their acts of kindness during the recent loss of Jay Jensen. Marjorie Jenson and family.

WE WISH TO THANK OUR MANY friends and neighbors for kind thoughts and acts of kindness during our recent bereavement. John Hetrick and family.

**In Memoriam 2**

IN LOVING MEMORY OF OUR dear Mother and Grandmother, Concetta Tenuta, who passed away February 9, 1952.
You're not forgotten, Mother Dear,
Nor ever will you be;
As long as life and memory last
We shall remember Thee.
Sadly missed by Sons, Daughters and Families.

**Announcements 3**

"AVON CALLING"—FOR SERVICE in your home, FE 4-0439.

ANNOUNCING ANOTHER DEBT AID INC. office, 718 Riker Building, branch of Detroit's well known Debt Aid, Inc. to serve the Pontiac Community.
GET OUT OF DEBT — AVOID GARNISHMENTS, BANKRUPTCY, REPOSSESSIONS, BAD CREDIT AND HARASSMENT.
We have helped and saved thousands of people with credit problems. Let us consolidate your debts with one low payment you can afford. No limit as to amount owed and number of creditors. For those that realize "YOU CAN'T BORROW YOURSELF OUT OF DEBT."
Home appointment arranged anytime AT NO CHARGE.
Hours 9-7 Mon. thru Fri. Sat. 9-5
FE 2-0181
(BONDED AND LICENSED)

ACID INDIGESTION? PAINFUL, AS liquids. Only 98c. Simms Bros. Drugs.

COME OUT TO OUR OPEN HOUSE Sat., Feb. 11, 9 a.m.-4 p.m. Sun., Feb. 12, 11 a.m.-4 p.m. Special prices on all 1967 Apaches. We are having free snowmobile rides, coffee and donuts.

EVAN'S EQUIPMENT
4307 Dixie Hwy., Clarkston
625-1711

HALL FOR RENT — RECEPTIONS, lodges or church, OR 3-5202.

**BOX REPLIES**
**At 10 a.m. today there were replies at The Press Office in the following boxes:**
**10, 12, 13, 14, 20, 22, 31, 32, 34, 39, 42, 49, 60, 66, 67, 96, 105**


**Funeral Directors 4**


C. J. GODHARDT FUNERAL HOME
Keego Harbor, Ph. 682-0200.

COAT!
FUNERAL HOME
DRAYTON PLAINS 674-0461

DONELSON-JOHNS
Funeral Home
"Designed for Funerals"

Huntoon
FUNERAL HOME
Serving Pontiac for 50 years
79 Oakland Ave. FE 2-0189

SPARKS-GRIFFIN
FUNERAL HOME
"Thoughtful Service" FE 8-9288

Voorhees-Siple
FUNERAL HOME, FE 2-8278
Established Over 40 Years

**Personals 4-B**

ANY GIRL OR WOMAN NEEDING a friendly adviser, phone FE 2-5128 before 5 p.m., or it no answer, call FE 2-6724. Confidential.

DAINTY MAID SUPPLIES
2028 E. Hammond FE 5-7805

GET OUT OF DEBT THE EASY WAY
PLANNED BUDGET PROGRAM
YOU CAN AFFORD
TAILORED TO YOUR INCOME
SEE
MICHIGAN CREDIT COUNSELORS
702 Pontiac State Bank Bldg.
FE 8-0456

HAVE A "WIG PARTY" — BY THE "House of Wigs" for 1 person or more, FE 8-6126.

OLD FASHIONED HORSE DRAWN sleigh rides are exciting Winter fun. Includes Spaghetti Dinner or Hot Dog meal and club rooms. Childrens party includes farm tour. Groups of 20 or more call for reservations. 628-1611.

UPLAND HILLS FARM

ON AND AFTER THIS DATE, February 8, I will not be responsible for any debts contracted by any other than myself. Charlie C. Ledbetter. 4708 Highland Rd., Pontiac, Mich.

ON AND AFTER THIS DATE FEB. 9, 1967, I will not be responsible for any debts contracted by any other than myself. Lester Brown Bailey Jr. 137 Palmer, Pontiac, Mich.

STAR LIGHT WEDDING INVITATIONS, napkins, matches, thank you notes, wedding accessories. Ozzmadia Studio, ID 2-7953, FE 2-0622.

WEDDING PHOTOGRAPHY BY Professional Color. Free brochure available. 338-9079 anytime.


**Lost and Found 5**


LOST: FLUFFY YELLOW CAT with some white, vicinity of Huron. Pike, Williams Sts. and Franklin Blvd. Any information, please call FE 2-6860.

LOST: REDDISH BROWN MALE Dachshund. Coats Rd. Orchard Lake. Scar over right eye. Liberal reward for his return. Call 628-1090.

LOST AT SILVERBELL — FEBRUARY 4 — set of keys. MI 6-7511.

LOST: FEMALE BEAGLE, S. Blvd. and Baldwin. 852-2552.

LOST: BLACK AND WHITE FE. male Bassette hound, 4 yrs., vicinity Pearl Farm. Children's pet. Reward. FE 4-1415.

LOST — RED BUFF COCKER, male. Answers to "Tiger." License 1789. Child's pet. Please call FE 5-0181.

LOST: OIL PAINTING BETWEEN Avro Realty and Berkley St. If found please call 682-2211.

LOST: MALE SIAMESE CAT, vicinity of Cass Lake Rd. and Wolverine Lake Rd. Reward. FE 8-9724.

LOST: SIAMESE FEMALE CAT, Declawed. Gold collar with yellow rhinestones. Between Featherstone and Mt. Clemens. FE 4-9986.

LOST — LARGE MALE GERMAN Shorthair. Crescent Lake area. 682-4475.

LOST — SMALL WHITE DOG WITH large dark spots, very hazy eyes, lost Stoney Creek-Orion Rd. area, believed to be injured, answers to name of Molly, please call collect 886-1604.

LOST: MALE BRITTANY, 9 months old, orange-white, answers to name of Duke. FE 8-3829, reward.

LOST: TOY BOSTON BULL TERRIER, FEMALE, BLACK WITH COMPLETE WHITE COLLAR AND CHEST, VICINITY OF CHARLOTTE ST. NEAR BALDWIN SCHOOL. GENEROUS REWARD. FE 4-4375.

LOST — GERMAN SHEPHERD near Marathon station, Opdyke and Hemmond, Auburn Heights. Please return him. We love him. 338-0108.



THE 1964 CIVIL RIGHTS LAW PROHIBITS, WITH CERTAIN EXCEPTIONS, DISCRIMINATION BECAUSE OF SEX SINCE SEX OCCUPATIONS ARE CONSIDERED MORE ATTRACTIVE TO PERSONS OF ONE SEX THAN THE OTHER. ADVERTISEMENTS ARE PLACED UNDER THE MALE OR FEMALE COLUMNS FOR CONVENIENCE OF READERS. SUCH LISTINGS ARE NOT INTENDED TO EXCLUDE PERSONS OF EITHER SEX.

**Help Wanted Male 6**

3 YOUNG MEN—19 TO 29

Due to expansion, 3 men for full-time work for a company who never had a strike or layoff in several years of operation. Have steady year-around work, $500 a month. Call 674-2233, 9 a.m. to 12 noon Friday only.

4 WELL DRESSED MEN TO DELIVER advertising material. $15 per evening. Car necessary. 382-5329.

$400-$450
DRAFTING TRAINEE
18-25 High School or College
INTERNATIONAL PERSONNEL
1080 W. Huron 334-4971

$400-$470
SHIPPING CLERK TRAINEE
Age 21-30 high school grad.
INTERNATIONAL PERSONNEL
1080 W. Huron 334-4971

$450
TRAINEE DRAFTSMAN
18-25 high school or college drafting. Mr. Moreen.
INTERNATIONAL PERSONNEL
1080 S. Woodward, Bham. 642-6368

$6,000 PLUS CAR
SALES TRAINEES
21-30 Some College
INTERNATIONAL PERSONNEL
1080 W. Huron 334-4971

APPLICATIONS NOW BEING TAKEN for ushers. Apply at the Miracle Mile Drive-In, 2102 S. Telegraph Rd. in person only, between 1 p.m. and midnight.

$7,200 FEE PAID
COLLEGE GRADS, AGE 21-30
No exp. Necessary
INTERNATIONAL PERSONNEL
1080 W. Huron 334-4971

A MICHIGAN CORPORATION offers the right man an exceptional opportunity. Preference given the following qualifications: age 35 to 65, managerial or business experience, ability to motivate subordinates, plan and supervise their activities. The man selected will receive business guidance plus inventory and operational tools and will be required to secure his initial inventory with a $650 deposit. For appointment phone Pontiac 453-7038 between 1 p.m. and 8 p.m.

A PART-TIME JOB
If you are free 7-10 p.m., near Pontiac, age 21-45, and have a car, you may be able to qualify for a part-time job that would enable you to earn $50 per week and still retain your full time job. Call 674-2233 9 a.m. to 12 noon.

ASSISTANT MANAGER — POTENtial. Some retail exp. High school grad. or equiv. $4,000 plus. Ben. Good future. Call Jay Walter, 334-2471. Snelling and Snelling Inc.

ATTENTION
$10,000 to $15,000. Fittronic Industry is now hiring 5 full- and part-time men for Filter Queen sales and service. Factory guaranteed salary, commission, bonus draw. For appointment, phone 673-2220. Mr. Brown.

APPLIANCE SALES TRAINEE
High school graduate for small appliance sales, rapid advancement, salary and commission, all fringe benefits. Apply
FRETTER APPLIANCE
1650 S. Telegraph

A-1 MECHANIC, MUST BE EXPErienced on Pontiac and Cadillac. Must have valid license. Apply Lee Osborne Sales Co., 115 E. Lawrence St., Milford, Mich.

A NEW COMPANY IN CLARKSTON has openings for 3 part-time men, over 25, married and employed. 625-2750 3-7 p.m.

ATTENTION
4 Reliable men needed at once for evening work, age 21 to 45, married and employed, $200 min. guaranteed start. Call Mr. Miller between 4 and 9 p.m. FE 4-0644.

DISHWASHING, MACHINE OPERator and general kitchen help. Evening shift; no Sun. or holidays. Bedell's at Square Lake and Woodward.

DRIVER FOR PARTS PICK UP and deliver and mechanic helper must be able to get chauffeur license. Good opportunity for the right man. Phone Pontiac, 338-4581.

DRAFTSMAN, INDUSTRIAL FURnace manufacturer, 5 years experience, freshing atmosphere 20 minutes from Northland near I-96. Call or write Joseph Shaw, Vice President Co. 2195 S. Milford Rd., Milford, 685-1591.

DISHWASHER, 18 OR OVER, 11 p.m. to 7 a.m. Two wages. Apply in person only. Steak 'n Egger, 1200 Dixie Hwy., Waterford.

DIE MAKERS AND PROGRESSIVE die experience, steady work in modern stamping plant with exc. working conditions. Spaghetti Dinner or Hot Dog meal and club rooms. Childrens party includes farm tour. Groups of 20 or more call for reservations. 628-1611.

EXPERIENCED PRESS AND BUMP man, full time, excellent fringe benefits. Hoppert & Son, Inc. 651-9761. Ask for Herb.

Experienced
Mechanic
FRINGE BENEFITS
GOOD WORKING CONDITIONS
3-FRANCHISED DEALERSHIP
CHEVY - PONTIAC - BUICK
APPLY IN PERSON ONLY
Homer Hight
Chevy - Pontiac - Buick
On M24 in Oxford

ENGINEERING AIDES
Salary—$5866-$7494
Positions open with the CITY OF PONTIAC DEPARTMENT OF PUBLIC WORKS AND SERVICE for engineering aides. Applicants must be high school graduates, preferably should have courses in Math, Science, and Drafting. These positions offer interesting work in the Municipal engineering field including the design and construction of sewers, streets, and other facilities. Some experience in drafting, construction or surveying desirable but not essential. Starting salary based on experience. Liberal fringe benefits include paid hospital insurance, paid vacation and sick days, paid holidays, life insurance, overtime and others. Apply City Hall, Personnel, 450 Wide Track Drive East.

EXPERIENCED COOK, FULL TIME — Good pay with fringe benefits included. Must be reliable. Pied Piper Restaurant. FE 8-4424.

FIXTURE BUILDERS
MILL HANDS
RADIO DRILL HANDS
HYDRAULIC FITTERS
Day and night shifts, 38 hr. week, fringe benefits.
WELDOMATION, INC.
31720 Stephenson Hwy.
Madison Heights

FAST EXPANDING THEATER chain in the country, is looking for the right men to join the growing company. We need you locally or to move to any of our theaters. Positions open for manager trainees, part time assistant manager and refreshment stand managers. Apply or call between 1 p.m. and midnight at Miracle Mile Drive-In Theater, FE 2-1000 or FE 2-0700. Pontiac Mall Theater — FE 5-4500 or FE 5-1300.

GAS STATION ATTENDANT, EXperienced, mechanically inclined. Local references. Full or part time. Gulf, Telegraph and Maple.

**Help Wanted Male 6**

GAS STATION, EXPERIENCED driveaway and lubrication man. $2.00-$2.20 per hour, also part time men. Shell Service, Maple and Lasher.

GAS STATION ATTENDANT, FULL or part time, some exp., prefer married. Good wages. 4009 S. Telegraph, Bloomfield Hills.

GAS STATION ATTENDANTS, MUST be experienced in lubrication and minor repairs, day and afternoon shifts, local ref., top-pay, full or part time. Sunoco, Telegraph at Maple Rd.

**GUARDS**

Full and part time, immediate city and suburban job openings. Mount Clemens, Utica and Birmingham included. Bonded Guard Service, 441 West Grand Boulevard, Detroit, LO 3-4152. 10-4 p.m.

HORN, DRUMMER AND FENDER bass men. Around 25 years old, to form group. Must sing or play more than 1 instrument. After 5. 673-5720.

**INSTANT MONEY**

General factory work. Machine operators, assemblers, Freight handlers. Common labor, etc. Apply to Employers Temporary Service. 1 A.M. to 6 P.M.
65 SOUTH MAIN, CLAWSON
2320 HILTON RD., FERNDALE
27320 GRAND RIVER, REDFORD

**PAY DAILY**

INVENTORY CLERK, FAMILIAR posting and controls, invoice check. Receiving, distribution of merchandise. To supervise receiving at Crittenton Hospital medical unit with purchasing in Detroit. Some typing essential. Should have completed military requirement, 40 hr. wk., liberal fringe benefits, applicant will be trained in Detroit till hospital opens. Call Miss Walter 833-4700, ext. 233.

LOAN ADJUSTER, HIGH SCHOOL grad. Neat and aggressive. Educ. assistance, Benefits. $4,680. Call Marge Parker 334-2471, Snelling and Snelling.

LATHE OR MILL OPERATOR. Receiving, shipping, stock control. Bet. 26-35 preferred. Must be willing to work. Small subsidiary plant of large corporation. Overtime and full fringe benefits, day work. Phone 549-4119. 4515 Delemere, Royal Oak.

**LATHE HAND**
**MILL HAND**
**LAP HAND**

AVIATION TOOL & GAUGE CO.
24400 TELEGRAPH, RD.
SOUTHFIELD EL 6-5646

MALE PRODUCTION HELP WANTED, good pay and all fringe benefits, exc. future for right right party. Apply SEA-Ray boats. 925 N. Lapeer Rd., Oxford.

MAN, 45 TO 50 YEARS OLD, FOR day worker. Steady employment. Apply Big Boy Drive-In, 2490 Dixie Hwy.

**Help Wanted Male 6**

MAN WANTED TO RUN MILK route, will train. 338-4133.

**MAJOR U.S. COMPANY**
IS STAFFING LOCAL BRANCH
Income and advancement possibilities outstanding. No previous experience required for men of good character. Earn while you learn and part time opportunity. Our employees know of this ad. Write including information about yourself to P.O. Box 11, Pontiac.

MEN TO WORK IN SERVICE STATION, attendants, mechanics and wrecker drivers, must be over 25 years of age with local ref. Full time only, exc. salaries, hospitalization with pay. Shell Station, Woodward and Long Lake Rd., Bloomfield Hills.

**MOTOR ROUTE DRIVERS**

**Detroit Free Press**
**Immediate Openings**
**FE 5-9274 or FE 5-9272**

MAN WANTED
Able to read rule accurately
Saw cutting, bar stock,
Do-All saw, exp. etc.
Apply in person
Joda Industries, 290 Wide Track Drive E.

**MANAGER TRAINEE**

Aggressive young man for position with fast-growing area retail firm. Sales experience helpful but not necessary because we will train you. Guaranteed salary plus commission. Apply in person from 10 a.m. to 5 p.m. See Mr. Porter, 440 Elizabeth Lake Road, across from the Mall.

MECHANICS FOR CONSTRUCTION equipment in shop and field service repair. Good pay and opportunity with young aggressive dealer. Must be experienced in all phases of repair. Phone Pontiac 338-4008. Eves. 338-9864.

MACHINIST BUILDING FIXTURES gauges and other inplant tooling. Blue Cross, vacation, overtime. Reply Pontiac Press Box 55.

MAN 18 OR OVER FOR PART time work as a pin jumper. For AMF pin spotters. Experienced preferred but not necessary. Apply in person 300 Bowl. 10 S. Cass Lake Rd., Pontiac.

PART TIME EVENINGS, MARRIED Over 21. Call 332-8670, 5-7.

PARTS MAN, EXPERIENCE PREferred, 6 days. Reply Press Box 24.

**PURCHASING MANAGER**

Hospital experience preferred day shift, good fringe benefits, salary open. Send resume to Pontiac Press Box 49.

**PATROLMAN**

Village of Waterford Lake is taking applications for police officer. 425 Glengary Rd., Walled Lake.

**Help Wanted Male 6**

PIZZA MAN WANTED FOR FULL or part time employment. Apply in person only. Frank's Restaurant, Keego Harbor.

POSITION AVAILABLE FOR GENeral farmer. Excellent living facilities. Reply Pontiac Press Box 34.

PONTIAC DRIVE-IN THEATER HAS immediate openings for ushers. Top wages and good working conditions. Apply 3455 Dixie Hwy. or phone FE 5-4500.

PRINTER-PRESSMAN WANTED TO fill simple makeup and lockup and run Kluge and Miehle vertical. Top wages for the right man. Call 626-8008 after 6.

**REAL ESTATE SALESMEN**

Are you getting the advertising support you need? Why not sell for Pontiac's fast growing company? They support their sales men with radio, billboards, TV and Newspaper. Increase your earning immediately. Call Art Korby at OR 4-0363 for confidential interview.

REAL ESTATE SALESMAN — Experienced salesman needed for excellent listings for the Lake areas. If experienced in other phases of selling, please apply same to Pontiac Press Box No. 35.

RETIRED MAN, PART TIME, FOR laundromat. Apply 647 E. Auburn.

**ROUTE MEN**

Immediately. Full time work, no lay off, high school graduate, 18 to 30 age, married preferred, but not necessary because we will train you. Guaranteed salary plus commission. Apply in person from 10 a.m. to 5 p.m. See Mr. Porter, 440 Elizabeth Lake Road, across from the Mall.

**SHOE SALESMAN**

Better family store. Full day off. Salary plus commission. Opportunity for advancement with growing organization.
MEN'S SHOES
Pontiac Mall 682-0511

SALESMAN

**PHARMACEUTICAL SALESMAN**

LOCAL ESTABLISHED TERRITORY AVAILABLE. COMPLETE TRAINING PROGRAM. CHALLENGING OPPORTUNITY FOR A HARD - WORKING, SELF - CONFIDENT, ABOVE AVERAGE PERSON. SALARY BONUS, INCENTIVE, FULL EXPENSES AND OTHER BENEFITS. QUALIFIED WOMAN ALSO CONSIDERED.

Our representative MR. NORWOOD BOADWAY will be available Mon. Feb. 13 for personal interviews. Feb. 9 and 10. Please call:

332-8151
FROM 9 A.M.-5P.M.

**LEMMON PHARMACAL CO.**
SELLERSVILLE, PA. 18960

STATION ATTENDANT, DAYS good wages. Standard, cor. Orchard Lake and Maple Rd.

SURFACE GRINDERS FOR JOB AT top rate with exc. working conditions in modern stamping plant. Must have experience. Fisher Corp. 1625 W. Maple, Troy, Michigan.

STATION ATTENDANT TO WORK days, good working environment. EM 3-4155.

SUBCONTRACT WORK TO SUBLET. Lathe, milling, drilling and grinding. Rough to close tolerance work. Good prices Write Pontiac Press Box 56. State what equipment available.

**Systems Analyst**

OUTSTANDING OPPORTUNITY FOR AN EXPERIENCED SYSTEMS ANALYST HAVING A WORKING KNOWLEDGE OF THE DEVELOPMENT AND INSTALLATION OF DATA PROCESSING SYSTEM AND PROCEDURES. THIS IS A NEW POSITION CREATED BY THE GROWTH OF A LONG ESTABLISHED MANUFACTURER OF PRECISION ENGINEERED AIR, MARINE AND AERO SPACE PRODUCTS WHO IS CONVERTING FROM UNIT RECORD IBM EQUIPMENT TO A SYSTEM 360 MODEL 30 COMPUTER. PLEASE SUBMIT A COMPLETE RESUME INCLUDING EDUCATION, EXPERIENCE AND PRESENT SALARY. ALL REPLIES CONFIDENTIAL.

**POST OFFICE BOX 126**
**LAKE ORION, MICH.**
An equal opportunity employer.

SPECIALTY SALESMAN, $150 A week salary plus commission. Call 334-0177.

**SURFACE GRINDERS**

Precision parts manufacturer located in Walled Lake has immediate openings on both shifts for top-notch surface grinders. This is a steady employment with top rates and fully paid fringe benefits including pensions.

**VALCOMATIC PRODUCTS**
2750 W. Maple Rd.
An Equal Opportunity Employer

**TAILOR**

Excellent career opportunity for an experienced tailor to manage our men's alterations dept. Compensation commensurate with experience. Group insurance, profit sharing and retirement plans. Apply personnel dept.

**Montgomery Ward**

PONTIAC MALL

**TOOL MAKERS**

Journeyman card to 10 years experience required. Shop, 2nd all Fringes, $4.01 per hr. Apply Avon Tube, Fourth and Water St., Rochester, Michigan.

TROY PLASTICS COMPANY NEEDS assemblers, factory help for day shift. Experience not necessary. Start $2.00 an hour, fine benefits. Call Mr. Grafe 647-7151.

TEEN-AGE BOY WANTED FULL time Peabody's Market, 555 Hunter Blvd., Birmingham. MI 4-5222.

TV TECHNICIAN
Top wages, paid insurance, retirement plan.
SWEET'S RADIO & APPLIANCE
422 W. Huron 334-5677

**UPHOLSTERERS**
**SEWERS**
**TRIMMERS**

Immediate full time openings for experienced help with a leading, long established upholstery and furniture business! Steady work! Top wages! Paid vacation. Paid hospitalization insurance. Pleasant working conditions.
TOM, WRIGHT UPHOLSTERING
270 Orchard Lake Ave. Pontiac

**Help Wanted Male 6**

**USED CAR PORTER**

$90 per week. Hospitalization, vacation with pay.

**Birmingham Chrysler-Plymouth**
**860 S. Woodward**

UNUSUAL OPPORTUNITY FOR lifetime career in sales. College education not necessary. Established clientele, Salary and commissions. Ask for R. Zieske, 674-2272.

WANTED: NIGHT PORTER, HOLiday Inn of Pontiac, Joe Mr. Branson. 1001 S. Telegraph Rd.

WANTED EXPERIENCED CRANE operator. 335-8124.

WANTED, EXPERIENCED FURNACE man. Steady work, good pay, fringe benefits, hospitalization only, East Heating and Cooling Co. 332-0761.

**WAREHOUSE MANAGER**
**DEPARTMENT MANAGERS**

Excellent opportunity for ambitious men who want to succeed with one of the country's largest retail chain companies, good starting salary, raises and promotions governed by each man's initiative and ability. Paid vacations and company benefits. Contact Mrs. Pace, Spartan Dept. Store, 2054 Dixie Hwy., corner of Telegraph.

WANTED RETIRED MAN TO CARE FOR GARDEN AT CAR DEALERSHIP!
Would like man living in Clarkston area. Apply to Mr. Rademacher Clarkston Buick-Olds. On US 10 at M15 in person only.

**YOUNG MAN**

18-26 to assist me in my business starting salary $400 per month. Chance for advancement to right man. Call Mr. Woodshire 338-0559 9 a.m.-2 p.m.

YARD MAN WANTED, APPLY AT Security Fence, 2100 Dixie Hwy. Welding experience helpful.

**YOUNG MAN**
**OVER 21 YEARS**

International Corp. will employ men to train in personnel procurement and management. No experience necessary, no typing required, must be ready to start work immediately. Salary $164.40 weekly. Phone personnel Mgr., 9 a.m. to 5 p.m. 338-3218.

**Help Wanted Female 7**

20 LADIES
to handle new program for the Fuller Brush Co. Mr. 3-8565 for personal interview.

**$325-$400**
**GENERAL OFFICE**

Receptionist, typist, accounting clerks, many varied positions. Fee paid. Mrs. Piland.
INTERNATIONAL PERSONNEL
1880 S. Woodward B'ham. 642-8268

**$350-$450**
**Stenos and Secretaries**

Typing 55-60, shorthand to be paid Mrs. Piland.
INTERNATIONAL PERSONNEL
1880 S. Woodward B'ham. 642-8268

**$375—$500**
**SECRETARIES**
Good Skills, Exp. necessary
Mrs. Piland
INTERNATIONAL PERSONNEL
1880 W. Huron 334-4971

A PLEASANT HOME TO LIVE IN and housekeeping job for mature woman, top wages, no cooking or laundry. Bloomfield Hills. MI 4-4716

ATTRACTIVE GAL WITH EXPERIence in bookkeeping and loans. $400. Call Cathy Diamond. 334-2471, Snelling and Snelling.

ACCOUNTING FIRM NEEDS WOMan 35-40 yrs. of age for key punching and bookkeeping work. Must have key punching experience. Call FE 4-2461 between 9-5 weekdays.

A LADY OVER 25, OPENINGS FOR part time and full time varied shifts, no canvassing, earn while you learn, our equipment must be able to write legibly and rapidly, some weekends and holidays, write in full name and handwriting to Mrs. Robilin, 12 S. Main, Pontiac.

**ALERT YOUNG WOMEN**

18-26 to work evening hours in Pontiac area. Salary $412.50 per week. Call Mr. Collins 338-0559, 2 p.m.-2 p.m.

BEAUTICIAN AND A MANICURIST needed for DONNELL'S, at the Mall. 682-0421.

BABY SITTER WITH LIGHT housework from 7 a.m.-5:30 p.m., Birmingham, 647-7495.

BABY SITTER, 4 DAY WEEK, AUburn Heights area. 852-4656 after 3:30.

BABY SITTER, MATURE WOMAN, 4 p.m. to 1 a.m., 45c per hr., 3 or 4 days a week. Birmingham Plains area. 673-8496.

BABY SITTER FOR 2 SCHOOL AGE children. 6 a.m. to 9 a.m., 5 days week. White Lake area. EM 3-6720.

BABY SITTER HOUSEKEEPER, over 25, ref. 674-2880.

**BAKER**

Ted's at Pontiac Mall has an opening for a baker, willing to train a lady who has some experience. 5-day week, no Sun. or holiday work, hospitalization, life insurance and sick day benefits. Day shift. Apply in person.

**TED'S**
PONTIAC MALL

**BEAUTY OPERATOR**

Albert's Suburban Hair Fashions. 674-0501.

**BEAUTY OPERATOR**

Albert's Coiffures. 3901 Highland Rd. 335-5552.

BOOKKEEPER FOR REAL ESTate office. Waterford. 623-1333.

**BEAUTICIAN**

Experienced. Good location. Clientele waiting. Commission, days. 335-8912. Eves., 334-1251.

COUNTER GIRL FOR DRY CLEANers in Birmingham. Experienced or will train for full time position. MA 6-7207.

CLEANING, MONDAY AND FRIday, 8 hours, 9-5. 14 Mile and Middlebelt. 626-8000.

COMMUNICATIONS CLERK. MAture woman over 30 to sort and distribute mail, operate teletype machine and perform general office duties in personnel dept. Attractive salary and fringe benefits. Apply personnel dept., Beaver Precision Products Inc. 651 N. Rochester Rd., Clawson.

**CURB GIRLS**

No experience necessary, will train — Full time, Day or evening shifts — Paid hospitalization, insurance, vacation and pension plan. Apply Elias Bros. Big Boy, 20 S. Telegraph at Huron.

COUNTER WOMAN, FULL TIME, for dry cleaning plant. Will train. Birmingham Cleaners. 1253 S. Woodward. MI 4-4603.

COOK EXPERIENCED, FULL OR part time, Richardson's Farm Dairy, 7350 Highland Rd. Apply in person.

CLEANING WOMAN FOR MOTEL establishment. FE 5-4461.

COUNTER GIRL MANAGER, FULL time, top pay, Rosman Cleaners, 651 S. Adams, Birmingham. MI 7-7770.

DRUG AND COSMETIC CLERK — for part time, Russ's Country Drug's, 4500 Elizabeth Lake Rd.

**Help Wanted Male 6**

**Experimental Machinists**
**OAKLAND UNIVERSITY**

Engineering Division has an unusual opening for an experimental machinist to fabricate special research equipment and instrumentation. Must be versatile, know of precision machines and be able to work with or without detailed prints.

Rate in the area of $3.50 per hour to $3.75 per hour, based on qualifications. Hours 8 a.m. to 5 p.m. All University fringe benefits apply to this position, including Paid Retirement, Vacation, and Sick Leave.

For interviews, call

**OAKLAND UNIVERSITY**
Personnel Department
Rochester, Michigan
FE 8-7211
Between 8 and 12 1 and 5

**Help Wanted Female 7**

DAYTIME—WOMAN WITH PLEASant voice to telephone non-bowlers and offer free bowling lessons. Nothing is being sold, keepers have no obligations. Hourly wage plus bonus, no experience necessary but some knowledge of bowling would be helpful. Phone for interview any evening 8 to 10 p.m. 332-5992.

DOCTOR'S SECRETARY, TYPING, bookkeeping and receptionist, for immediate employment. Executary and working conditions. 4½ days a wk. Call FE 5-1708 or Mrs. Ardelean FE 5-6096 for appointment.

DENTAL OFFICE RECEPTIONIST and office manager. Mature and highly capable person interested in a challenging career position. Experience necessary in a dental office or similar position. Reply Pontiac Press Box 30, stating personal status, experience and salary requirements.

Experienced Secretary and bookkeeper for real estate office. Must have good telephone technique, able to take dictation, and be speedy, accurate typist. Reply in own handwriting to P.O. Box 868, Pontiac.

EXPERIENCED BEAUTICIAN ready clientele, 682-5151 or OR 2-3164.

ELDERLY WOMAN TO CARE FOR 2 young children. Live in. 338-6697.

**FULL TIME**

Experienced telephone solicitors, work from downtown office. For application phone 334-4761.

FULL OR PART TIME, PREFER full. Young woman for accountant's office and retail store. Experienced bookkeeper at least trial balance, good typist. Must meet public well, must be last, alert and accurate and live fairly near Walled Lake. Only one who is career minded for permanent position need apply. MA 4-3616.

GIRL FOR GENERAL OFFICE work with good typing skill. Apply General Lock, 244 W. Sheffield, between 9-10 a.m.

**Immediate Openings**
**Nursing Department**

**Registered Nurses**
**Supervisors**
**$670 - $804**
Per Month
All Shifts
Shift Differential
Immediate Fringe Benefits
1. Paid Life Insurance
2. Paid sick days
3. Paid holidays
4. Time and ½ for overtime

**Benefits After 1 Year**
1. Paid Blue Cross
2. 2 weeks paid vacation
3. 3 weeks paid vacation after 5 yrs.

Plus Many Other Exc. Fringe Benefits

CONTACT AT ONCE
Personnel Dept.
338-7271
Ext. 263
Pontiac Osteopathic Hospital
50 N. Perry Pontiac, Mich.

**Help Wanted Female 7**

HAIR STYLIST WANTED. GUARanteed wage, Blue Cross benefits, Phillips at Pontiac. 626-1002.

HOUSEKEEPER TO RUN HOME for man and boy, live in, child accepted. Top pay area. 338-0581.

HOUSEKEEPER WANTED, AGE 30-50, live in, must be refined, no cooking required, must have car, ref. required. Near Orchard Lake Rd., and Maple Rd. 855-1065.

HOUSEKEEPER, 6 DAYS, 8:30-4:30. Must be reliable, responsible and dependable with own transportation. Responsible, mature lady preferred. Top wages. 674-0501.

HAIR STYLIST WANTED, 14 MILE and Woodward area, good working conditions, etc., employee benefits, plus commission, Flavia's Hair Fashions, 549-0080.

HOUSEKEEPER LIVE-IN, MORE for home than wages. FE 5-3216.

HOUSEKEEPER-BABY SITTER, 2 days, 8½ hours. Light housework, care of 2 preschoolers and 1 school-age. Own transportation. 682-2885. Mrs. Hutchinson, before 5 p.m.

LICENSED KINDERGARTEN teacher, private school, part time. Reply Pontiac Press Box 37.

LPN'S FULL AND PART TIME. All shifts. Extended care facility. Call Mrs. Beeman, 338-7100.

LADY OVER 40 FOR BAGGING AND ASSEMBLY, FULL TIME. Barry Bakers, 4 Corners Shop Ctr., Clarkston.

LAUNDRY HELP, EXPERIENCE not necessary. Pontiac Laundry, 540 S. Telegraph.

MATURE SITTER OWN TRANSportation, Waterford. OR 3-1628.

MUSIC AND DANCE TEACHERS. Apply 148 N. Saginaw St.

MIDDLE-AGED WOMAN TO LIVE in my home and care for 6-year-old child. 682-3597.

MIDDLEAGED WOMAN TO CARE for 2 pre-school children, live in, motherless home. 682-3597.

**NURSES AIDES**

ALL SHIFTS EM 3-4121 FOR APPOINTMENT

NIGHT HOSTESS, HOLIDAY INN of Pontiac, 1001 S. Telegraph. See Mr. Bronson.

NURSE FOR 4 HOUR DUTY IN church office room. Sun. mornings. John Kerr, MI 4-2040.

**NURSE AIDES**

All shifts. Training program on a year-around basis. Good working conditions. Experience and inexperienced. Apply in person any weekday from 9:30 to 11:00 a.m. Seminole Hills Nursing Home, 532 Orchard Lake Ave., Pontiac.

PART-TIME OPENING FOR EXperienced Classified ad taker or will train person with telephone sales experience, must be able to type. Call Ken Shaffer, MI 4-1100, ext. 23, Birmingham Eccentric Newspaper.

PHONE SURVEY AT HOME, NO selling, 5 days, 4 hrs. per day, permanent, $1.25 hr. 272-5850.

PONTIAC DRIVE-IN THEATER has immediate openings for cashiers, top wages and good working conditions. Apply at 2435 Dixie Hwy. after 6:30 p.m. or call FE 5-4500.

RESPONSIBLE OR MATURE WOMan for kitchen help, Avon Center Hosp. OL 1-9381. See Mrs. Schultz before 2 p.m.

RNs, FULL OR PART TIME — 11 to 7, Charge nurse — 3 to 11, ER — 12 noon to 8. Weekend and shift differential. Mrs. Indish, Avon Center Hospital, 651-9381.

**SPARE TIME TODAY?**
MAKE IT PAY THOSE BILLS
PROFITABLE TEMPORARY WORK FOR
TYPISTS-SECRETARIES-STENOS
EXP., BOOKKEEPERS.
Call MANPOWER FE 2-4586

**STENOS TYPISTS**

Immediate temporary assignments are now available near your home if you type or take dictation. Experience necessary. Apply today and become a highly paid Kelly Girl Employee.

**KELLY SERVICES**
A Kelly Girl Division
125 N. Saginaw 338-0338
Equal Opportunity Employer

SWITCHBOARD OPERATOR
Applicants must be high school graduates, have previous switchboard experience and be willing to work the 3rd shift. Apply in person, Personnel Department, Pontiac General Hospital.

TYPIST, SPARKLING GAL, WELL groomed for a glamor spot. Ideal location. Call Judith Rook, 334-2471, Snelling and Snelling.

TYPIST — MUST BE HIGH SCHOOL graduate for training on computer. 6129 Highland Rd.

TELEPHONE SOLICITORS, WORK from your home. Salary and commission. FE 4-6000.

WANTED: CURB GIRLS. APPLY Harvey's Colonial House, 5896 Dixie Hwy., Waterford, OR 3-0940.

WOMAN FOR COUNTER AND marking dept. full time, apply Fox Dry Cleaners, 719 W. Huron.

WOMEN FOR KITCHEN HELP, Evening shift. Apply Big Boy Drive-In Restaurant. 2490 Dixie Hwy., 682-4 P.M.

WAITRESS WANTED, FULL TIME employment. Apply in person only, Franks' Restaurant, Keego Harbor.

WAITRESSES, 18 OR OLDER FOR midnights or afternoons. Apply 575 S. Hunter Blvd., Birmingham.

WAITRESS, NIGHTS, NO SUNDAYS or holidays. Apply Pete's Lunch, 195 Orchard Lake Rd.

WAITRESSES, SATURDAY NIGHTS only. Apply in person after 6 p.m. Dell's Inn, 3481 Elizabeth Lake Rd.

**Help Wanted Female 7**

**MICHIGAN BELL TELEPHONE CO.**
Has
IMMEDIATE OPENINGS
for
KEY PUNCH OPERATORS
and
CLERK TYPISTS
in Our
Southfield
Accounting Office

—No Experience Necessary—
—Full Pay While Training—

**Requirement**
Must have own transportation
Must meet minimum qualifications
High School Graduate

APPLY IN PERSON
8:30 a.m. to 5:00 p.m.
Monday thru Friday at:

**Northwest Office Center**
Room S-101, Service Center
23500 Northwestern Highway
Southfield, Michigan
(AN EQUAL OPPORTUNITY EMPLOYER)

**Help Wanted M. or F. 8**

WOMAN FOR TRANSPLANTING AT Boucard Brothers Green House, 8380 Dixie Hwy., Clarkston.

WOMAN FOR BABY-SITTING OF 2 small children, light housekeeping, own transportation, in my home. FE 8-0536.

WIG SALES EXPERIENCE OR some knowledge necessary. FE 2-7992.

**WE NEED**
A SPECIAL KIND
OF PART TIME
HOSTESS

She must be attractive, have a friendly, personality, be well groomed and enjoy meeting people.

The Part time will include several hours at dinner-time daily and Sundays probably as much as 12 to 20 hours weekly. Please see Mr. Lincicome, "Mr. Steak."

**YOUNG SINGLE WOMEN**

International Corp., will employ women to train in personnel procurement and management dept. No experience necessary, no typing required, must be ready to start work immediately. Salary $485 per week, personnel mgr. 9 a.m. to 1 p.m. 338-3218.

**Help Wanted M. or F. 8**

**BLOOD DONORS**
**URGENTLY NEEDED**

| | |
|---|---|
| RH Positive | $7.50 |
| RH Neg. with positive factors | $10 |
| A, B, & AB neg. | $12 |
| O Neg. | $14 |

DETROIT BLOOD SERVICE
In Pontiac FE 4-9947
1340 Wide Track Dr., W.
Mon. thru Fri., 9 a.m.-4 p.m.
Wed. 9 a.m.-7 p.m.

**BANK TELLERS**
**EXPERIENCED**

Full time, immediate openings, excellent opportunity with one of Michigan's fastest growing banks. Apply in person, Birmingham-Bloomfield Bank, 1040 E. Maple Rd., Birmingham, Mich. Mr. John H. Barnhart, 1 blk. E. Main

FINE SPECIALTY SHOP CHAIN desires personnel manager for new suburban operation. Prefer retail experience. Submit confidential resume to Pontiac Press Box 48.

**Help Wanted Female 7**

**Woman or Man or Woman**
FOR
**MOTOR ROUTE**
IN
Southfield
Farmington
area
**at Once**

Apply to Mr. Stier
PONTIAC PRESS
CIRCULATION DEPT.

**Work Wanted Couples 12-A**

JANITORIAL MAINTENANCE, ironing, evenings and weekends, experienced, FE 4-3702.

**Building Service-Supplies 13**

ALL HOME REPAIR, NO JOB TOO small. 673-5863.

B&M MODERNIZERS REMODELing, repairs, attics, and rec. rooms. Also jobber's decorator. After 6 p.m. FE 4-5065.

SHEETROCKING, TAPING, FINISHing, plaster patching, work guaranteed, 16 yrs. exp. 338-0173, free estimates.

**Credit Advisers 16-A**

DEBT AID, INC., 70 RIKER BLDG. FE 2-0181. See announcements.

**Income Tax Service 19**

ALL FEDERAL STATE AND LOCAL returns prepared 11 years. Exp. Call Sue Schalk. Reasonable rates. W. J. Seuriell, OR 3-0074 or FE 5-1482.

1 HOUR AVERAGE TIME SPENT on long form itemized, to bring you maximum savings. Average fee, $5, in your home slightly higher. Call Mrs. Bradley, phone 673-5457, 682-7381.

SLOCUM FORM PREPARED. EXPERIENCED 673-3332

**Moving and Trucking 22**

LIGHT TRUCKING, ¼-TON TRUCK. 332-1582. Ask for John Carter.

**Painting and Decorating 23**

A LADY INTERIOR DECORATOR, phone FE 8-6716.

EXPERT PAINTING AND DECORating, free estimates work guaranteed. 673-6899.

**PAINT, PAPERING**
Tupper, OR 3-7061

PAINTING AND GENERAL CLEANup. 682-9947.

PAINTING AND DECORATING, free estimates, FE 4-8284 after 6 p.m.

PAINTING AND PAPERING, You're next. Orvel Gidcumb, 673-2872.

QUALITY WORK ASSURED. PAINTing; papering, wall washing. 673-2872.

**Transportation 25**

WOULD LIKE RIDE FROM WILliams Lake and Kensford to Scott Lk. and Dixie Hwy. Second shift. OR 3-6417.

**Wanted Household Goods 29**

1 PIECE OR HOUSEFUL, PIANOS. M. C. Lippard. FE 5-7932.

ALL HOUSEHOLDS — SPOT CASH for your home. FE 4-3567

CASH FOR FURNITURE AND APpliances, 1 piece or houseful. Pearson's, FE 2-0461.

CASH FOR GOOD CLEAN USED furniture. Call Hall's Auction, Phone, MY 3-1871.

HEAR OUR PRICE BEFORE YOU BUY or sell furniture for your appliances or appliances and what have you. We'll auction it or buy it.
**B & B AUCTION**
5089 Dixie OR 3-2717

**Wanted Miscellaneous 30**

COPPER, 35¢ AND UP; BRASS: radiators, starters and generators, 75¢ ea. C. Dixson, OR 3-5847.

OFFICE FILES, DESKS, MAdrafting equipment, etc. OR 3-9767.

WANTED, ANTIQUES AND QUALity furniture. Call Holly 627-3193, M. H. Ballow.

WANTED UPRIGHT PLAYER PIano, 693-1331, between 9 and 5 p.m.

WANTED: HORSE AND SADDLE, reasonable.

**Wanted to Rent 32**

2-ROOM FURNISHED APARTMENT, near Pontiac, child. Will keep caretaker job in exchange. FE 4-4680, ext. 9:30-1.

**Work Wanted Male 11**

A-1 CARPENTER WORK WANTED, all kinds. FE 8-2896.

A-1 CARPENTER, LARGE OR small jobs, ceiling tile, paneling and recreation rooms are a specialty. 682-5137.

**CABINETS**
FE 5-3998

EXCELLENT PAINTING, MORNings. OR 3-5488.

EXPERT SNOW AND ICE REMOVal driveways, roofs, etc. Call anytime — OR 3-2993.

CARPENTER, 30 YEARS EXPERIence. 335-3445.

**VAL'S**
Remodeling kitchens, rec. rooms. Free estimates. FE 8-1028.

**Work Wanted Female 12**

1 DAY IRONING, MRS. McCOWAN FE 5-1471.

A-1 IRONINGS IN MY HOME. 1 day service. Reas. OR 3-1821.

ALTERATIONS WANTED, FE 5-4469. 47 W. Princeton. Pontiac.

HOUSE CLEANING, $10 DAY. NEED transportation. OR 4-1074.

LADY WISHES HOUSEWORK AND baby-sitting to live in, inquire at 304 Waldron Hotel.

TYPING DONE IN MY HOME, pick up and delivery. OL 3-1803.

**Quick Reference**
**BUSINESS AND SERVICE DIRECTORY**
**SERVICE — SUPPLIES — EQUIPMENT**

**Aluminum Bldg. Items**

ALUMINUM SIDING INSTALLED by "Superior" your authorized Kaiser dealer. FE 4-3177.

**Architectural Drawing**

ANY KIND OF DESIGN AND drafting work. 363-6508.

**Auto Repair**

JIM AND RUSS
Auto Repair
Automatic Transmission Specialist
Any 6-cyl. engine . . $150
8-cyl. rebuilt . . . $269
Jim and Russ Auto Repair
2528 Elizabeth Lake Rd. 334-0184

**Brick & Block Service**

BRICK, BLOCK, STONE, CEMENT work, fireplaces specialty. 335-6470

QUALITY MASONRY, BRICK, VEneers, basements, fireplace, 1-year guarantee. 682-7833.

**Building Modernization**

2-CAR GARAGES, 20'x20', $875. WE are local builders and build any size. Convenient work. Free estimates. Peddy-Built Garage Co. 373-5619.

27 YEARS SUCCESS BY BEAR Construction Co. FE 3-7833.

**ATTENTION**

Which will you have? An old bath and kitchen or a beautiful new bath and kitchen. Call LaPratt and see. Also remodeling in general.
LaPratt Construction Co.
FE 2-2500

CARPENTRY AND REMODELING

COMPLETE REMODELING SERVice. 674-3498.

COMPLETE REMODELING Service
Quality work since 1945
Now is the best time to plan or remodel — prices are low!!
Additions—recreation rooms
attic rooms — aluminum storm windows — siding and trim.
86 N. Saginaw G & M FE 5-3211
Free estimates Terms

CONCRETE POURED BASEMENTS and footings, garages, driveways, misc. carpentry work. FE 4-6162.

**Carpentry**

A-1 INTERIOR AND EXTERIOR, attic, basement, recreation room, kitchen and bathrooms my specialty. State licensed. Reas. 682-0648. Please call after 5 p.m.

CARPENTRY, REC ROOMS, KITCHens, free estimates. Phil Kile, 852-1237.

CARPENTRY, NEW AND REPAIR. Free estimates. 335-9981.

INTERIOR FINISH, KITCHENS, paneling, 40 years experience FE 2-1235.

**Cement Work**

ALL TYPES OF CEMENT WORK, block work. OR 4-3267.

CEMENT FLOORS FOR PARTICUlar people Bert Commins FE 8-0245

Cement and Block Work
Guinn's Construction Co.
Eves. FE 5-9122

**Dressmaking, Tailoring**

ALTERATIONS ALL TYPES, KNIT dresses, leather coats OR 3-7193.

**Driver's School**

APP'D AUTO DRIVING SCHOOL FE 8-9444 Free Home Pickup

**Eavestroughing**

M&S GUTTER CO. COMPLETE eavestroughing service free estimates. 673-6866.

**Electrical Service**

BOYER ELECTRIC
Residential and commercial. FE 2-4336.

**Fencing**

PONTIAC FENCE CO.
5932 Dixie Hwy. OR 3-6595

**Floor Sanding**

CARL L. BILLS SR., NEW AND old floor sanding. FE 2-5789.

R. G. SNYDER, FLOOR LAYING Sanding and finishing. FE 5-6092.

JOHN TAYLOR, FLOOR LAYING. Sanding and finishing. 332-6975.

**Floor Tiling**

CUSTOM FLOOR COVERING, Linoleum, formica, tile. Carpeting. 741 N. Perry, FE 2-4090.

**Heating Service**

**FURNACE REPAIR**

Day or night, all makes, space heaters, including mobile homes. Walters Heating. 682-7222.

INSTALL HEATING AND CERAMIC in your home. M & H Sales. MI 4-1501 or OR 3-0365.

**Income Tax Service**

PERSONAL OR BUSINESS
L. A. SILVIS, 673-1949

**Janitorial Service**

M AND M JANITORIAL SERVICE — FE 8-1760.

**Lumber**

TALBOTT LUMBER
Glass service, wood or aluminum. Windows and Hardware supplies. 1025 Oakland FE 4-4595

**Moving and Storage**

AA MOVING CO. — 852-3999
Hourly or flat rates, piano experts

AAA-1 USED PIANOS AND FURNIture for sale. Smith Moving. 10 S. Jessie. FE 4-4864.

**Painting and Decorating**

A-1 PAINTING AND
PAPER HANGING
THOMPSON FE 4-8364

A-1 PAINTING, PLASTER REPAIR. 10 per cent discount to Mar. 1. Free estimates. 682-0030.

EXCELLENT PAINTING, FREE estimates. 682-4037, 682-4635.

A-1 QUALITY PAINTING. Reasonable. 628-1670.

**Piano Tuning**

PIANO TUNING AND REPAIRING Oscar Schmidt FE 3-8317

**Plastering Service**

A-1 PLASTERING, NEW AND REpair, FE 8-2702.

PLASTERING REPAIRS. Reasonable. 682-0291.

**Restaurants**

BIG BOY DRIVE-IN, DIXIE AT Silver Lake—Telegraph at Huron.

**Rental Equipment**

BROWNIES HARDWARE
FLOOR SANDERS—POLISHERS
WALLPAPER STEAMERS
RUG CLEANER—POWER SAWS
952 Joslyn FE 4-6108

**Roofer**

A-1 NEW, REROOF — REPAIRS — Call Jack. Save the jack. 338-6115. OR 3-5996.

HOT TAR ROOFING-SHINGLING. R. Price. FE 4-1024.

SPECIALIZE IN HOT TAR ROOFing. L. J. Price. FE 2-1026.

**Sand—Gravel—Dirt**

FILL SAND AND GRAVEL, Delivered. FE 8-2205.

**Snow Plowing**

SNOW PLOWING
M & S GUTTER CO. 673-6866

SNOW PLOWING AND TOW SERVice. FE 5-7655.

**Tree Trimming Service**

B&L TREE TRIMMING, REMOVAL. Free estimate. FE 5-4449, 674-3510.

"DALBY & SONS"
STUMP, TREE, SNOW REMOVAL
CODE 5005 FIRE CODE WOOD

TREE TRIMMING AND REMOVAL. Reasonable. 334-0066.

**Trucking**

HAULING AND RUBBISH, NAME your price. Any time. FE 8-6095.

LIGHT MOVING, TRASH HAULED reasonable. FE 4-1353.

LIGHT HAULING, BASEMENTS, garages cleaned. 674-1342, FE 5-3804

LIGHT AND HEAVY TRUCKING, rubbish, fill dirt, grading and gravel and trash. FE 2-0403

**Truck Rental**

**Trucks to Rent**
½-Ton Pickups 1½-Ton Stake
TRUCKS — TRACTORS
AND EQUIPMENT
Dump Trucks — Semi-Trailers
Pontiac Farm and

## Wanted to Rent 32

GARAGE OR SMALL BUILDING for storage of furniture, Pontiac, Keego-Sylvan Lake area. 334-3043 before 4 p.m.

KRESGE MANAGER NEEDS attractive 3-bedroom home, Call FE 4-5805.

NICE 3 BEDROOM HOME, excellent references. Will take good care of property. FE 4-2997

## Share Living Quarters 33

WILL SHARE MY APARTMENT with same. 628 Pine FE 4-0035.

## Wanted Real Estate 36

# TO 50

HOMES, LOTS, ACREAGE PARCELS, FARMS, BUSINESS PROPERTIES, AND LAND CONTRACTS

WARREN STOUT, Realtor
1450 N. Opdyke Rd.
FE 8165
Urgently need for immediate Sale!
Pontiac
Daily 'Til 8
MULTIPLE LISTING SERVICE

ALL CASH 10 MINUTES, even if behind in payments or under foreclosure. Agent. 537-6080

A. JOHNSON, REALTOR
CAN SELL YOUR HOME.
GIVE US A CALL TODAY!
FE 4-2533

CASH
48 HOURS
LAND CONTRACTS, HOMES
EQUITIES
WRIGHT
382 Oakland Ave. FE 2-9141

HAVE TO FIND HOME IN THE WATERFORD AREA YOU LIKE? JUST SOLD NINE NEED 3 BEDROOMS, CAN PAY UP TO $25,000. CALL MY AGENT AT 674-0363.

J. C. Hayden Realtor

We need listings, equities bought and sold.
363-6604 10735 Highland Rd. (M-59)

HOUSES—WANTED IN PONTIAC. Immediate closing. REAL WAY REALTY, 636-9757.

MY CLIENT WANTS ME TO FIND him a comfortable home in the Williams Lake area. He has two children, prefers lake-front but would consider a home with lake privileges. Call Jim Williams at O'Neil Realty, Inc. OR. 4-2222 or 623-0708.

Ray O'Neil Realty, Inc.
3520 Pontiac Lake Road
OR 4-2222 or 623-0708

PROPERTY WANTED
HAVE CASH BUYER WHO NEEDS A 3-BEDROOM HOME. CALL AGENT AT 674-1649.

SPOT CASH
FOR YOUR EQUITY, VA, FHA, OR OTHER, FOR QUICK ACTION CALL NOW. HAGSTROM REALTOR, OR 4-0038 OR EVENINGS 682-0435.

"SNO" USE KIDDING —
"Weather" we like it or not
We need listings!

Cash for your equity or will trade — Can we be of any help? Call us now!

STRUBLE REALTY
FE 8-4905 FE 3-8475
REALTOR MLS
3881 Highland Rd.

# We need the following properties

Lot on main artery zoned light mfg. 3-bedrm. ranch, basement. $35,000. range
4-bedrm. ranch, basement. $30,000. range
PLEASE CALL OR 4-0306

J. A. TAYLOR AGENCY
Real Estate — Insurance — Building
7732 Highland Rd. (M-59) at Cass
Eves. EM 3-9937 or EM 3-7546

WANTED
Lots needed in Keego Harbor area. Customers waiting.
JACK LOVELAND
2109 Cass Lake Rd. 682-1255

## Apartments, Furnished 37

1 BEDROOM, $75 DEPOSIT, $30 A wk. Inquire 388 N. Johnson.

1 LARGE ROOM $25 PER WEEK. $75 Dep. Inquire Hollerbacks Auto Parts. 272 Baldwin Ave. 338-4654.

2 ROOMS, PRIVATE ENTRANCE and bath. W. side. 335-1733.

2 ROOMS AND BATH, PRIVATE. Adults only. FE 4-4481.

2 ROOMS AND BATH, ALSO BASEment apartment, no children, call aft. 4. FE 5-1705.

2 ROOMS AND BATH, CARPETING, draperies, etc. all utilities furnished no children or pets. 335-7942.

5 ROOM AND BATH, CLEAN, adults only, no pets. FE 2-0984.

3 ROOMS AND BATH, PRIVATE entrance, couple only. 20 Norton Street.

3 ROOMS AND BATH, NO CHILdren. Inquire Baldwin, FE 4-1933.

3 ROOMS, PRIVATE BATH AND entrance, heat and utilities, $25 weekly. Couple only. FE 4-4813.

3 ROOMS AND BATH, CHILD WELcome, $30 per week, $75 dep., inquire at 273 Baldwin Ave. 338-4054.

4 ROOMS AND BATH, CLOSE TO downtown, $50 dep., $35 wk. Inquire 270 E. Pike.

4 ROOMS AND BATH. $5 WILliams. No drinking; dep. FE 4-4433.

4 ROOMS AND BATH, ADULTS only, no pets, $90 per week, $90 dep. Inquire at Hollerbacks Auto Parts. 272 Baldwin Ave.

5 ROOMS, FULL BATH
FE 8-0547

CLEAN APARTMENT, STOVE, REfrigerator, dep. required. Adults only. FE 7-3829.

LAKE FRONT APARTMENT — Lake Orion. 1-bedroom. 693-6509.

LARGE, LOVELY 4 AND BATH. Fireplace plus many extras. No children or pets. Man and wife only. $130 per mo. OR 3-3444.

WARM, CLEAN, 2 ROOM FOR couple, no drinkers. FE 2-4443.

YOUNG WOMEN'S NEAT FURnished apt. Utilities furn. EM 3-2536.

WE ARE LOOKING FOR YOUNG couple interested in a new furnished and carpeted studio apartment in Orchard Lake area. Reasonable rent on 1-year-lease basis. Has air conditioning, hot water heating and ceramic tile bath, gas utilities furnished. For information phone 363-7000, 9-5, Mon.-Sat.

## Apartments, Unfurnished 38

1-BEDROOM, HEAT FURNISHED, $135 mo. Jeannie Bea Apts. 674-3887 or 674-3363.

1-BEDROOM, SEPARATE DINING room, carpeted, bath, private storage. No children or pets. $143 per mo. FE 4-5473.

1-2 BEDROOM, ADULTS. ARROWhead Mall. 3427 Eliz. Lk. Rd. FE 3-5585.

2 BEDROOM APARTMENT, LIVING room with fireplace, bedrooms with balcony, beautiful view, 1½ baths, completely carpeted, air conditioned, 4 all kitchen appliances, with garbage disposal, own utility room with washer and dryer, $200, call aft. 6. FE 8-4322.

3 ROOMS AND BATH. NO CHILdren, no pets. Call 682-0800.

3 ROOMS AND BATH, PRIVATE, near downtown. Heat and utilities. Inquire 2323 Dixie Highway. Economy Cars.

4 ROOMS AND BATH, UPPER, adults only. Ref. FE 5-0931.

4 ROOM, RELIABLE WORKING couple or middle-aged lady, private white home, FE 4-2478 after 5:00 p.m.

4-ROOM UPPER, UTILITIES FURnished, $20 wkly with $100 deposit. Nearby Hospital. 363-6191.

5 ROOMS, STOVE AND REFRIGerator furn., $100 mo. FE 4-2917.

AMERICANA HERITAGE APARTments, including utilities and sports, 1 and 2 bedrooms from $145 month. Phone 682-4911.

CUTE 4-ROOM-AND-BATH, NEAR Airport. $90 monthly. Couples only. 682-3273 after 5 p.m.

LAKE ORION, UPPER, 172 N. Shore Drive, see Pri., 2-4 p.m.

LAKE ORION UPPER, 2 ROOMS, bath, stove, refrigerator, heat furnished. Adults only. $100 mo. FE 4-2911.

LAKEFRONT APARTMENT, 1-BEDroom, $100 per month. Call 682-8800.

LAKE ORION UPPER, 3 ROOMS, stove, refrigerator furnished. $100 mo. FE 4-2911.

LAKE ORION UPPER, 3 ROOMS, stove

**Sale Houses 49**

**LOG HOMES**

These homes have lake frontage and are in the Clarkston school and phone area.

3 bedroom on Big Lake — 2 story, 1½ baths, fireplace — gas heat — 1½ car garage — fenced lot — good beach and dock — immediate possession — completely furnished. $18,000 — $3,000 down or $175.000 cash.

2 bedroom on Dixie Lake — new furnace and water heater — 2 years old with hilltop view of lake — good beach. $11,000 — $3500 down.

3 bedroom at Big Lake — summer home or brick fireplace — large trees on lot — excellent beach — furnished — excellent condition — immediate possession. $12,900 — ½ down.

**Underwood Real Estate**
625-2615 8665 Dixie Hwy., Clarkston
If no answer, 625-5015 or 625-3125

**ANNETT**

**W. Bloomfield Ranch**

3 bedroom, brick front home with permanent siding, in excellent condition. LR, DR, family room, modern kitchen with an utility room. Auto. heat, 2 car garage, cement drive, 80 ft. lot. School bus at door. $16,000 terms.

**Waterford Ranch**

Immaculate 3 bedroom brick. Modern kitchen with built-ins. 1½ baths, full basement. 1½ car garage. Exceptionally landscaped 75x160 cyclone fenced yard. Close to Isaac Crary School. Terms.

**Clarkston Brick**

Practically new 3 bedroom bi-level with all the newest modern features. 1½ ceramic tile baths, 2 fireplaces & lovely family room. Lake frontage on semi-private lake & Clarkston school district. $39,500, terms.

**Comm'l Frontage**

16.05 acres on Baldwin near I-75. $71 ft. comm'l frontage. Live spring lake could be created, ready for development. Income will help 3 bedroom home in trade.

WE WILL TRADE
**REALTORS 28 E. HURON ST.**
Office Open Evenings & Sunday 1-4
**338-0466**

**Income Property 50**

DUPLEX BRICK, 3-FAMILY, CLOSE to I-75 and Pontiac. Low taxes. $23,500. Land contract. OL 1-3750.

**PARTRIDGE**
**"IS THE BIRD TO SEE"**

**8 APARTMENTS**

Each has living room, kitchen, bedroom and bath. Long term tenants. 2 gas furnaces, hardwood and refrig. furnished in 7 apts. Excellent caretaker. $39,500 with terms.

**6 ON HURON**

Excellent location near Gen. Hospital — 6 and 8-room apartments with annual income of $6,600 plus additional potential. Terrific estate building for $52,900 with terms.

**$32,900 WITH TERMS**

PARTRIDGE REAL ESTATE
1000 W. HURON, FE 4-3581
OPEN NITELY 'TIL 9:00
SEND FOR NEW FREE CATALOG

**Lots—Acreage 54**

NICE CORNER LOT, 80'X180', GAS and water available. Waterford Twp. $1,500. 682-6562.

RESIDENTIAL LOT: 100'X300' LAKE front in Other Hills Terms.

6 RESIDENTIAL LOTS in north suburban area. Excellent building sites. Only $2,000 each.

**HUMPHRIES, Realty**
83 N. Telegraph Rd.
FE 2-9226 Eves. Mi 7-4371

**TODAY'S BUY**

2 ACRES — 1 mi. northwest of Clarkston, 198 ft. lake frontage. Priced for quick sale, $6,500. Terms.

**Clarkston Real Estate**
5865 S. Main MA 5-5821

WALTERS LAKE
Privileges, several scenic large homesites — hills — trees — $1,500. Owner, 625-1888 or 334-8270.

**WATKINS LAKE ROAD**

Good level lot 80x100', has perc test, located between Pontiac Lk. Rd. and Scott Lk. Rd. $1500 with $300 down and $25 mo.

**CLARENCE C. RIDGEWAY**
REALTOR
228 W. Walton 338-4086
Multiple Listing Service

**Sale Farms 56**

5 ACRES — 3-BEDROOM RANCH, ceramic bath, full basement, fireplace, 2-car attached garage.

15 ACRES — 3-bedroom brick, family room, basement, fireplace. 4-stall barn.

34 ACRES — 5-bedroom remodeled farmhouse, 2½ baths, family room with fireplace, barn 36'x32'.

MILTON WEAVER, Inc., Realtor
In the Village of Rochester
118 W. University 651-8141

**250 Acres—Byron Area**

Dairy, beef or for development. Owner's farm home has modern kitchen, also 2 bedroom tenant house. Cow barn, 50x100 with stanchions and milk house, barn 40x80, 2 other large machinery shed and other buildings. Sandy loam soil with 190 acres tillable balance pasture and woodlot. Priced at 2,000 ft. frontage on Shiawassee River. $320 per acre.

**ANNETT INC. REALTORS**
28 E. Huron St. 338-0466
Office Open Evenings and Sunday 1-4

**Sale Business Property 57**

**CORNER OF MONTCALM**

And Stanley, 2 lots, $1,400 down. See architects drawing for this site.

**HIGHLAND ROAD CORNER**

Large overhang on this nearly new 39'x34' building, with 1½ baths. Now used as ice cream and milk depot, 5-lane highway.

**OAKLAND And KENNETT**

NE corner, busy with high traffic count, zoned C-1, $19,700. $5,000 down.

**HEAVY MANUFACTURING**
Waterford Township, Dixie Highway.
320' frontage. Some buildings on property. $39,700. Terms.

**BATEMAN**
COMMERCIAL DEPARTMENT
377 S. Telegraph Rd.
**338-9661**
After 5 P.M. 682-2379

**CORNER LOT**

120' commercial lot, West Montcalm off Opdyke. $7,500. Terms.

**AL PAULY**
4516 Dixie, near
OR 3-3800 Office OR 3-1708

DIXIE HIGHWAY. COMMERCIAL brick building, excellent location. Divided into 2 stores. Ideal zoning to class A tenants. Small down payment, terms. Reduced.

**HUMPHRIES, Realty**
83 N. Telegraph Road
FE 2-9226 Eves. Mi 7-4371

**M39 CORNER**

Real "HOT SPOT," near new Airport Shopping Center. Ideal location. Bank, 140'x170', zoned C-2 commercial use. Only $7,500 down will handle.

M24
Ideal for motel or apartment use, 200'x200' parcel between Orion and Pontiac. Priced for quick sale at only $12,500 with easy terms.

**Warren Stout Realtor**
1450 N. Opdyke Rd. FE 5-8165

**Business Opportunities 59**

3-CAR GARAGE. ZONED COMMERCIAL. FE 5-0843.

5 ACRES, INDUSTRIAL, WOODED working shop with machinery and new home. OA 8-2013. A. Sanders, rep. H. Wilson.

**12 PER CENT**

Paid every 3 months. Absolutely safe, well secured with collateral, $10,000 minimum. Mr. Wint. UN 1-7400.

BAR AND RESTAURANT IN UP-PER Peninsula with apartments, feeding 4 trout ponds, reas. by owner. Call days 'til 4 or after 8:30. 338-1006.

BEAUTY SHOP FOR SALE. NICE shop business. Must sell because of illness. 682-4178.

BECAUSE OF FUTURE DEVELOPment Freeway, this shop, 28x70, fully equipped, must be moved. Reasonable. Call att. 1 P.M. OR 3-8634.

**COIN LAUNDRY**

20 washers, 12 dryers, no competition. A beautiful set-up, owned by original owner due to illness. Let us show you this money maker today. $15,000 down including real estate.

**GROCERY—BEER, WINE**

Local neighborhood business with steady business. Including a 6-room apartment ideal husband and wife setup. Just $2,700 plus stock.

**Warden Realty**
3434 W. Huron, Pontiac 333-7157

**HAROLD R. FRANKS, Realty**
Open Evenings and Sundays
Includes hotel building with 13 rental rooms, bar with ample seating space, 200'x260' corner lot in good heavily populated lake area near Union Lake. Shows excellent return on both bar and hotel. Let us show you this money good future with $20,000 cash down plus reasonable terms.

**Everett Cummings, Realtor**
2583 UNION LAKE ROAD
EM 3-2200 363-7181

LEAVING STATE, SACRIFICE well grossing business, $30,000 net return, $520 a mo. 16 hrs. work Wky. Age no barrier. Equipment, machinery included. Ideal for couple. Operate in spare time, must be bonded. Interested parties write Pontiac Press Box 57 stating name, phone number, profession. June 1st. Contract Janitorial Business.

**NO. 1518—8-UNIT MOTEL**

And 19 acres on M28 — U.P. Includes 3-bedroom home. Owner deceased. Sacrifice for only $25,000. Terms.

**STATEWIDE REAL ESTATE**
2661 S. Lapeer Rd. Lake Orion
338-0000

**PARTRIDGE**
**"IS THE BIRD TO SEE"**

**A-1 BUYS**
**CARRY OUT**

Chicken Delight franchise, in West Bloomfield growing 20% annually. Enjoy high profits, short hours and no labor problems. A golden future for $27,500 with terms.

**ARNIE PALMER**
Putt-Putt golf range, America's fastest growing sport. Only 6 months a year operation for a semi-retired person wanting to stay busy. Terrific location. Excellent profit and fun galore. $22,000 buys.

**SHOT AND BEER**

Working man's oasis, at thirsty customers can relax in very attractive atmosphere. Grossed over $70,000 last year. Machines bring in additional $200 a month net. Just $36,000 with terms.

PARTRIDGE REAL ESTATE
1000 W. HURON, FE 4-3581
OPEN NITELY 'TIL 9:00
SEND FOR NEW FREE CATALOG

**Business Opportunities 59**

**FOR LEASE**

Gulf service station in Pontiac area, now doing business. Immediately because of illness. Lease and financial assistance for right man. H.P. Hawley 255-0016 eve. 266-1514.

**PARTY STORE**

Located 50 Thumb area approximately 104 miles from Pontiac. A going business. Liquor, beer and wine license. Income, the only take-out in a 19-mile radius; plus living quarters, 3-room apartment. 10-mile radius from Port Austin, Bad Axe, Caseville and Port Hope. $27,500 with $6,000 down to handle. Owner will accept free and clear house, your equity, land contract or what have you of value for down payment. A real opportunity to get into business. Don't miss this. Call your agent Nick Backalukas at O'Neil Realty, Inc.

**INVESTORS SPECIALS**

100' of commercial frontage on Orchard Lake Avenue in the heart of Keego Harbor. Ideal business location. Also a 4-room house on rear of property now rented and a 20'x40' 3-car cinder block garage in the upper story. Priced at $12,900 on land contract. Or, will accept your existing property as down payment.

**OUTSTANDING VALUE**

All-purpose building, 6,500 square feet office and warehouse combination. Modern, up-to-date building only 2 years old. Landscaped with underground sprinkling system. Reception office, private executive offices. Air conditioned, interior walls. Excellent location. Insurance company, architect, engineering and building company, storage, etc. It will pay you to call for full information concerning this excellent building. Located just west of M-59 on Airport Road.

CALL YOUR AGENT:
Nick Backalukas at OR 4-2222
or
**RAY O'NEIL REALTY, INC.**
3520 Pontiac Lake Rd.
Pontiac, Michigan

**PARTY STORE**

High gross, owner retiring. MA 4-2766.

**SUNOCO**

Has dealer franchises available—at Joslyn and Clarkston.
Have you ever considered making the decision of A BUSINESS OF YOUR OWN?
Starting your own earning opportunities EQUAL TO YOUR AMBITIONS AND DESIRES TO MOVE AHEAD.

**SUNOCO OFFERS:**

1 — 8 CUSTOM BLENDED GASOLINE FROM ONE PUMP.
7 — LANE LUBRICATION.
A COMPLETE PROFESSIONAL CLEANING PROGRAM.
3 — HIGH GALLONAGE OUTLET.
4-MINUTE CAR WASH.

CALL:

**Sun Oil Company**
Weekdays M1 6-6474
Evenings and weekends —
Mr. Jerry Pascoe 338-6713

**Sale Land Contracts 60**

**1 TO 50**
**LAND CONTRACTS**

Urgently needed. See us before you deal.

**WARREN STOUT, Realtor**
1450 N. Opdyke Rd. FE 5-8165
Open Eves. 'til 8 p.m.

**12 PER CENT**

Paid every 3 months. Absolutely safe, well secured with collateral, $10,000 minimum. Mr. Wint. UN 1-7400.

**ACTION**

On your land contract, large or small, call Mr. Hiller, FE 5-0179. Bank of Pontiac Building, Rm. 205.

LAND CONTRACT BUYERS WANTED. PLEASE CALL FE 8-8110 FOR A INFORMATION. LAWRENCE REALTY.

LAND CONTRACT, $5,500 BALANCE liberal discount, HUMPHRIES REALTY, FE 2-9226.

LAND CONTRACTS WANTED. ORCHARD Lake vicinity. Discount 10 per cent. Carlson, Grant Bluff Dr. Harbor Springs, Mich.

WANTED: LAND CONTRACT BUYer. Good deal. Private party. Call Am 3-7237.

**Wanted Contracts-Mtg. 60-A**

**1 TO 50**
**LAND CONTRACTS**

Urgently needed. See us before you deal.

**WARREN STOUT, Realtor**
1450 N. Opdyke Rd. FE 5-8165
Open Eves. 'Till 8 p.m.

CASH FOR LAND CONTRACTS. H. J. Van Well, 4540 Dixie Hwy. OR 3-1355.

NEED LAND CONTRACTS. SMALL discounts. Earl Garrels. MA 4-5400, Ext. 3. Eights 3-4086.

OUR OFFICE SPECIALIZES IN land contract collections.

**FLOYD KENT, REALTOR**
8214 N. Saginaw FE 5-6105

QUICK CASH FOR LAND CONTracts. Clark Real Estate. FE 3-7888, res. FE 4-4813, Mr. Clark.

**Money to Loan 61**
(Licensed Money Lender)

**$1,000**

for cash needs or debt consolidation. One month monthly payment to repay. Credit life insurance. Ours is a fast, convenient loan and finance service. Stop in or phone FE 4-2531 for information and arrangements.

**HOME & AUTO LOAN CO.**
N. Perry at Pike Pontiac
FE 5-8121
Mon. 9 to 6; Tues. Wed. Thurs. 9 to 5, Fri. 9 to 3

**LOANS TO $1,000**

Usually on short visit. Quick, friendly, helpful.

FE 2-9206
Is the number to call.
**OAKLAND LOAN CO.**
202 Pontiac State Bank Bldg.
9-5 — Friday 9-7 Sat.

**LOANS**

$25 TO $1,000
COMMUNITY LOAN CO.
30 E. LAWRENCE FE 8-0421

**LOANS**

Insured Payment Plan
PONTIAC & LIVINGSTONE
Finance Co.
451 Pontiac State Bank Building
FE 4-1538-9

**Swaps 63**

**BAR AND ACCESSORIES,**
household furnishings, swap or sell. FE 4-4371.

1966 HONDA SCRAMBLER, 1200 miles, will trade for equal value or sell for $625. FE 4-4442.

SELL OR TRADE CULLIGAN ALL tomatic water softener, 4 yrs. old for sewing machine or deep freeze comparable value. 644-2089. Troy.

WILL TRADE 1931 RESTORED Plymouth for ? or later model VW. 373-3551, Eves. Mi 7-3131.

**Sale Clothing 64**

FORMALS, COCKTAIL DRESSES, misc. 8-14. OR 3-4721 after 4:30.

MEN'S SUITS AND TOP COATS, sizes 42 and 44. FE 2-8789.

**Sale Household Goods 65**

1-A USED BARGAINS. SEE Stoney, 103 N. Cass Ave. at Wide Track.

1 LARGE MIRROR; 36" WARDrobe; walnut chest of drawers; 3-drawer vanity; recreation room furniture. 335-1197.

1 ROUND COFFEE TABLE, ONE 3-tier lamp table, blond hardwood; one combination cabinet. $20.

1 PIECE LIVING ROOM SUITE; dinette, breakfast set, TV, stereo, chairs, other misc. items. FE 3-9083.

**Sale Household Goods 65**

"A WHAT YOU'D EXPECT TO PAY:"
**Brand New Furniture**

**6-Pc. Bedroom**

**$97**

**5-Pc. Living Room**

**$97**

**$2 PER WEEK**
**WILLIAM JOE'S**
**Bargain House**
1461 Baldwin at Walton, FE 2-6842
Acres of Free Parking
Open Eves. 'Til 9; Sat. 'Til 6 EZ Term

**MORE TIME**
**BRAND NEW FURNITURE**
**$278 (Good) $2.00 Weekly**
**$378 (Better) $3.00 Weekly**
**$478 (Best) $4.00 Weekly**

NEW LIVING ROOM BARGAINS. 3-piece (brand new) living room, 2-piece (brand new) living room, 2 step tables, matching coffee table, two decorator lamps, all for only $139. Only $1.50 weekly.

NEW BEDROOM BARGAINS 8-piece (brand new) bedrooms: mattress, box spring, deluxe bed and chest, box spring and innerspring mattress, two vanity lamps. All for 1525. $1.50 weekly.

**PEARSON'S FURNITURE**
210 E. Pike FE 4-7881
Between Paddock and City Hall
Open Mon. and Fri. 'till 9 p.m.

4 MODERN UPHOLSTERED chairs, 2 bar stools, like new. $50 each. EM 5-0137.

**9x12 Linoleum Rugs . . $3.89**

Solid Vinyl Tile ..... 7c ea.
Vinyl Asbestos Tile ..... 7c ea.
Inlaid tile 9x9 ..... 7c ea.
Felt Base—2255 Elizabeth Lake

**"Across From the Mall"**

15½ CUBIC FOOT DELUXE KELVINATOR REFRIGERATOR. Used 3 months. Like new. $200. A repo. Originally $310, now $198. Terms. 628-2091 after 5 p.m.

FRETTER'S WAREHOUSE OUTLET 150 S. Telegraph FE 3-7051

22 CUBIC FOOT WESTINGHOUSE freezer, capacity 375 lbs. UL 2-1577.

WHIRLPOOL POOL STYLE WRINGer washer, good condition. $60. FE 2-8789.

$300 FRIGIDAIRE EYE-LEVEL electric range, new condition, make offer. 682-5073.

**AUTOMATIC ZIGZAG**

Sewing machine. Repossessed 1965 "Fashion Dial" model — in walnut cabinet. Balance easy payments of $5.50 PER MO. or $64 cash. Still under guarantee.

**UNIVERSAL CO. FE 4-0905**

**A-1**
**Your Choice**
Sofa — Chair
Bedroom Outfit
**$59.00**
Call Mr. Adams
**WORLD WIDE**
**Home Furnishings**
(Next to Kmart)
**FE 4-0904**

APARTMENT SIZE REFRIGERAtor, excellent condition, $20. 2nd electric range, $65. G. Harris, FE 5-2766.

**AS IS,**
**UNCLAIMED LAY AWAY !!**
**COMPLETE HOUSEFUL**
**TAKE OVER PAYMENTS !!**

7-Piece living room grouping, 6-piece bedroom grouping, 5-piece dinette, sofa, range and refrigerator, Mr. Hubbard, FE 2-0228 World Wide Home Furnishings.

AUTOMATIC WASHER $35; DRYer, $45; 21" TV, $45; gas stove, $35; all items guaranteed. C. Harris, FE 5-2766.

BEDROOM SET, $45; LIVING ROOM set, $50; end tables, $20; dinette, $20; refrigerator, $50; stove, $35; dining room set, $40; desk; bookcase; rugs. M. C. Lippard, 539 N. Perry.

**BUNK BEDS**

Choice of 15 styles, trundle beds, triple bunks, double bunk beds, complete, $49.50 and up. Pearson's Furniture, 210 E. Pike.

BRONZE AND CHROME DINETTE sale, BRAND NEW. Large and small size (round, rectangular, rectangular) tables in 3-, 5- and 7pc. sets. $49.95 up.

**PEARSON'S FURNITURE**
210 E. Pike FE 4-7881

CLOSE-OUT, CHEST, DRESSer, 21" TV. Living room chairs, lamps, 2 tables, 2 trundle, roll-a-er, Electrolux vacuum, china cabinet and misc. 332-0367.

CHROME DINETTE SETS, ASSEMble yourself, save! 4 chairs, 5 styles, $39.95 set. Many other designs, formica tops. Michigan Fluorescent, 393 Orchard Lk. FE 4-4462 — 37.

**COLOR TV**

**REPOSSESSED**

$3.00 PER WEEK

**Goodyear Service Store**
1370 Wide Track Dr. West
Pontiac

DESK — AN OLD-FASHIONED 5' wide, rolled top. MA 5-2674, bet. 4-6:30 p.m.

DROP-LEAF WALNUT DINING TAble, leaves, pads, 6 chairs. Buffet, $125.

ELECTRIC RANGE, $25. TV SET, $25. G. Harris, FE 5-2766.

**FEBRUARY SPECIALS**

1 24" electric range
1 30" range
1 used apt. size range
1 used auto. water softener

**CRUMP ELECTRIC**
3465 Auburn Rd. FE 4-3573

**FULL FAMILY SIZE HOME FREEZER**

holds 362 lbs. of food, adjustable shelves in original factory crate.

**$179.95**

FRETTER'S WAREHOUSE OUTLET 150 S. Telegraph FE 3-7051

FRENCH PROVINCIAL SEVEN-PIECE desk, chairs, mahogany drop-leaf table, 4 leather dining chairs, wing chair, robe dresser, 8 piece bedroom. Kelvinator refrigerator, Nesco roaster, 487-0209 after 5 p.m.

GOLD COUCH, 3 AVOCADO CONtemporary chairs, like new. 674-1955.

GOOD REFRIGERATORS $48. GAS and electric ranges $48. Used Maytag Washers $47. Used furniture for all kinds of rooms, easy terms, prices, easy terms. LITTLE JOE'S TRADE-IN, 1200 Baldwin, FE 4-2881. Baldwin at Walton. FE 2-6842.

**GE STEREO**

**REPOSSESSED**

$2.25 PER WEEK

**Goodyear Service Store**
1370 Wide Track Dr., West
Pontiac

GAS DRYER, $59.95. GOOD REfrigerators and ranges, Michigan Appliance Co., 1 mile south of Airport. 673-8011.

HAMILTON GAS DRYER, EXCEL condition. 693-6863 after 5:30 p.m.

**HOTPOINT ELECTRIC RANGE.**
**FE 8-7895.**

**HOUSEHOLD SPECIAL**

$20 A MONTH BUYS 3 ROOMS OF FURNITURE — Consists of: Bedroom, living room outfit with 3-piece living room suite, 2 step tables, 1 coffee table, 2 table lamps and (1) 9'x12' rug included.

Pretty bedroom suite with double dresser, chest, full size bed with innerspring mattress and matching box spring and 2 vanity lamps.

3-piece dinette set with 4 chrome chairs and table. Only $299. Your credit is good at Wyman's.

**WYMAN**
**FURNITURE CO.**
17 E. HURON FE 5-1501
18 W. PIKE FE 4-0952 1075 W. Huron

KENMORE GAS DRYER, WASHER combination call 673-0770 after 5.

KENMORE TANK WITH ALL ATtachments, like new. 334-6465.

KELVINATOR DEEP FREEZER, 5 years old. $85. FE 4-1089.

**CARNIVAL**

By Dick Turner




"Don't get blood on anything while I'm gone!"

© 1967 by NEA, Inc. T.M. Reg. U.S. Pat. Off

**Sale Household Goods 65**

LIVING ROOM, DINING ROOM furniture, acces. reas. FE 5-9553.

LINOLEUM RUGS, REGET STEPS, $5.49 up. Pearson's Furniture, 210 E. Pike St., FE 4-7881.

MOVING — HIDE-A-BED, TWIN beds, dinette set, gas stove, etc. Exc. condition, reas. 682-2695.

NORGE STOVE, KITCHEN TABLE and chairs, $25 each. FE 2-4031.

**NECCHI 1966 MODEL**

Zig Zag equipped for hems, buttonholes, design stitches, etc., 5-year guarantee still in effect. Pay balance of $49.95 monthly. Call 335-9283, RICHMAN BROS. SEWING CENTER.

**$54.54 CASH**

PLASTIC WALL TILE
B&G Outlet 1075 W. Huron

PENNSYLVANIA HOUSE, CHERRY, full sized bed, complete with adjustable control elec. blanket, $60. MY 4-3015.

PHILCO WRINGER WASHER, 2 years old. Like new. 682-1671 after 5 p.m.

PHILCO WASHER AND DRYER, and dryer, like new. Sat. only 12-5. 60 Delaware Dr. Mi 4-0200.

**REPOSSESSED**

**Norge Automatic Washer**

$2.00 PER WEEK

**Goodyear Service Store**
1370 Wide Track Dr. West
Pontiac

REFRIGERATOR-KELVINATOR, 12 cu. ft. good cond. $25. MI 6-5632.

**SINGER ZIGZAGGER**

In cabinet, all for your plain and fancy sewing, 5 year guarantee. Must sell, for $5.00 monthly or cash. Call 335-9283, RICHMAN BROS. SEWING CENTER.

**$36.50 CASH**

**SAVE MONEY**

Have your old furniture custom reupholstered. Hundreds of fabrics and colors. Free est. FE 8-6876. Frayer's.

**SINGER**
**DIAL-A-MATIC**

Zig zag sewing machine. Embroiders, appliques, buttonholes, etc.— sews model, school trade-in — new machine guarantee. Terms of only $5 PER MO. or $59 cash.

**UNIVERSAL FE 4-0905**

SINGER SEWING MACHINE, CABinet model, good condition, $30, all attachments. 674-3256.

**SINGER AND CABINET**

Zig zagger and walnut cabinet, fancy stitches, buttonholes, and blind hems, easy to learn on this plastic, just set and sew, pay $4.82 monthly or

**$32.22 CASH**

CERTIFIED Call 363-2622

TWIN SECTIONAL'S, 5PC. STYle Black supple leather & nylon. 2867 E. Walton, 1-7 p.m.

**TWIN NEEDLE ZIGZAG**
**IN CABINET**

1966 dressmaker model, zig-zag built-in for buttonholes, designs, hems by dialing, no attachments to buy. Guarantee 60 months, pay $5.28 monthly or

**$56.50 CASH**

CERTIFIED Call 363-2622

USED GE REFRIGERATOR, EXcellent condition, 90 cu. ft. freezer compartment, $50. MI 6-6577.

USED MODERN TABLE AND 4 chairs, blonde cabinet model, $100 cash. OL 2-2640 after 5:30.

USED TV'S ..... $19.95
Sweet's Radio and Appliance, 82 W. Huron 334-5677

WASHER AND DRYER SET, $495; refrigerator with top freezer, $49; Maytag wringer washer, $45; G. Harris, FE 5-2766.

**WYMAN'S**

USED BARGAIN STORE
At our 18 W. Pike Store Only
STOCK REDUCTION SALE
25 per cent off on all furniture and appliances in our used dept.
Your credit is good at Wyman's
EASY TERMS

**WANTED TO BUY**

Leaded glass lamps or leaded lamp shades. FE 4-9096.

WHIRLPOOL AUTOMATIC WASHer — like new dryer, user unit, GE refrigerator, all turquoise. 682-5032, 5131 Elizabeth Lake.

YOUTH BUNK BEDS OR TWIN beds. Complete $25. 626-4944.

**Antiques 65-A**

EMPIRE VICTORIAN CHAISE Lounge, 1840 Vintage, solid Brocatelle covering, OR 3-7993.

42 X 72 SIDEBOARD; 30 X 48 oval library table; 6 chairs; 2 arm chair; claw stand; victrola cabinet. 335-1907.

**Hi-Fi, TV & Radios 66**

21" USED TV ..... $29.95
Walton TV, FE 2-2257 Open 9-6

21" USED TV ..... $29.95
Walton, corner of Joslyn
21" ADMIRAL COLOR TV, $250. 767 Chandler, Pontiac.

1967 MODELS CLEARANCE COLOR TV 12" $150. RCA console, dark walnut record player $45. FE 4-0511.

COLOR TV BARGAINS, LITTLE Joe's Bargain House. FE 2-6842

GOOD USED 21" TV.
682-7144.

RECORD PLAYER, NEEDLES hard to find?
See us — we have all kinds.
Johnson TV — FE 2-6509
45 E. Walton near Baldwin

RCA COLOR TV, NEEDS SOME repair, $150. Admiral 17" personal TV, $45. Heath 20-watt amp and pre-amp, $50. Call after 4 p.m. FE 8-2761.

SONY 500 TAPE RECORDER AND 10 inch tapes, all exc. condition, $250. 682-3699.

**For Sale Miscellaneous 67**

2" SEPTIC TANK SUMP PUMPS, also sump pump repairs. Cones. FE 8-6423.

3 GOOD USED FURNACES
Sold by HOUR SERVICE
BENSON HEATING 333-7171

5½ WHEEL HORSE PLOW BLADE chains $250. 682-0798 after 6.

4 MONTHS OLD ELECTROLUX, all attachments, $75. Kirby Service and Supply Co. 674-2234.

7' WARD POOL TABLE; $100. 887-4536.

9'x12' LINOLEUM RUGS $3.95 EACH Plastic Wall tile ..... 1c ea.
Ceiling tile — wall panneling, cheap
B&G Tile, FE 4-9957. 1075 W. Huron

1962 6-HORSEPOWER ELECTRIC Bolens — like new, 32" snow thrower and chains. $450.

**EVAN'S EQUIPMENT**
625-1711

**For Sale Miscellaneous 67**

22"X31" DOUBLE COMPARTMENT stainless sinks with frame, $24.95. G. A. Thompson, 7005 M59 W.

**ANCHOR FENCES**

NO MONEY DOWN
ADDING MACHINES; TYPEWRITers; cash registers; check protectors; new, rebuilt, low rent, sell and service. Beverly's, 7758 Auburn Rd. Utica. 739-4889.

BELT MASSAGER AND PING-PONG table. Good condition. OR 3-2306.

BOOKCASES, DESKS, OFFICE Garage, Stoves, 602 Mt. Clemens St.

CHAINSAWS, HOMELITE, McCulloch, lightweight condition, reas. 4458 Cornell, Dearborn Heights, LO 3-5431.

CAFETERIA TABLES, FORMICA tops, 5 ft. round, $15. Used in good condition. Price: $15.

CHEST, DOUBLE SINK, 5 Dive. E. FE 3-7081

CRATE-MARSHELLO AND dimond 30-gallon water heaters, $38.95 up. G. A. Thompson, 7005 M59 W.

DEMONSTRATORS, JACOBSEN 20" Snow Mobile, 10 and 16 h.p. electric start. FE 4-0533. Open Sunday, North Side Auto Supply.

DRAFTING BOARDS AND TABLES, 4' and 5' Tops. Forbes, Dayton. OR 3-9767.

ENCYCLOPEDIAS, 1964, 20 VOL. sets, cost $300, never used, sacrifice $35. 538-7802.

ELECTRIC SINGER QUEEN DRY er, like new, $65; Jumbo 12-string guitar, $50. 335-1143 after 4 p.m. 326 E. Sheffield.

EUREKA, 6 MONTHS OLD, ALL attachments, $75. Kirby Service and Supply Co. 674-2234.

FOR SALE AT BARGAIN PRICES, Kenmore washer, like new, 2 horsepower Moto-Mower, new Sears Coldspot window air conditioner Sear's Roto-tiller, patio umbrella, bath and hair ladies ice skates, misc. 647-6516.

FORMICA COVERED VANITY CABinet with 22" round basin, $44.95. G. A. Thompson, 7005 M59 W.

FORD TRACTOR WITH SNOW blade. 628-2219.

HOT WATER HEATER, 30 GAL. gas Consumers approved, $89.50. Also 30 gal. 220 volt electric. Michigan Fluorescent, 393 Orchard Lk. FE 4-4462 — 37.

HEATING EQUIPMENT, NEW; used, 24-hour cleaning — service. Hoffman Heating, 623-0770. Auburn.

JANUARY'S CLEARANCE SALE of all used and new desks, files, typewriters, adding machines, drafting tables, etc. Forbes, 4500 Dixie Highway, OR 3-9767.

MILLIONS OF RUGS HAVE BEEN cleaned with Blue Lustre. It's America's finest cleaner. Rent electric shooper $1. Hudson's Hardware, 4 Corners.

OIL FURNACES, FAIR CONDITION suitable for temporary heat. $95. Bivd. Supply 500 S. Bivd.

OFFICE EQUIPMENT, BOOKcases and other items. UL 2-0200.

PORTABLE TYPEWRITER AND radio, 1 owner, $25 each. FE 5-6931.

PIANO BARGAINS, FREE DELIVery in tri-counties. 30% Standing toilet, $16.95; 30-gallon heater, $49.95; 2-piece bath sets, $99.95; laundry tubs, $29.95; shower stall with trim, $39.95; Stove bolts, 2½ inch, 10¢ per doz.; 3½ inch, 12½ per doz. Pipe cut and threaded, 10¢ per foot. Plumbing Co., 841 Baldwin. FE 4-1516.

RENT IT
A good rug cleaning machine, plus polishers, wall steamers, dolly-mops, tools. Jackson Equipment. 332-9271.

SAVE BIG! DO-IT-YOUR-OWN RUG and upholstery cleaning with Blue Lustre rent electric shampooer $1. Brownies Home, 682 Joslyn.

STALL SHOWERS COMPLETE with faucets and curtains, $69.50 value, $34.50. Lavatory basins complete with faucets, $14.95, toilets, $18.95. Michigan Fluorescent, 393 Orchard Lk. FE 4-4462. — 37

SPRED-SATIN PAINTS WARWICK Supply, 2460 Dixie Hwy. 682-2820.

TILADOOR, ELECTRIC OPENER, 2-car units, 1 hand unit, $100, glass fireplace screens $45. 682-2275.

**TALBOT LUMBER**

BPS house paint No. 218, $6.95 gal. BPS ranch house white No. 748, $6.95 gal.
Cook-Dunn alum. roof paint, $5.50 gal. Oil base exterior paint, $4 gal.
Misc. latex paint, 50 cents a qt.
1025 Oakland FE 4-4595

THE SALVATION ARMY NEED SHIELD STORE
1180 Auburn Rd. FE 2-4928
Everything to meet your needs
Clothing, Furniture, Appliances

TUB, SHOWER ENCLOSURE $79. Custom 7005 M59 W.

WEDDING ANNOUNCEMENTS AT reasonable prices. Printing and Office Supplies, 4500 Dixie Hwy. OR 3-9767.

**YOUR**
**WELDWOOD**
**HEADQUARTERS**

DRAYTON PLYWOOD
4112 W. Walton FE 3-8912

WASHED WIPING RAGS
low as 19 cents lb.
25 LB. BAGS $2.50 lb. bales
Bivd. Supply 333-7081 500 S. Bivd. E.

**Hand Tools—Machinery 68**

METAL LATHES AND UNDER cutter from generator shop. Can be seen any eve. 68 N. Hillside Dr.

**Musical Goods 71**

**A FEBRUARY SALE**

Ampeg, Fender, Gibson, Guitars, amplifiers, drums, drum heads, trumpets, saxophones, clarinets, flutes, saxophones. New, used, bargains. Peoples Music, 682-0111.

**AT GALLAGHER'S**

LOWREY ORGANS, ALL STYLES and FINISHES FROM $630. SEVERAL GOOD USED ONES FROM $488.

LESLIE ORGAN SPEAKERS FROM $645.

SHOP US BEFORE YOU BY — NO MONEY DOWN — MANY MONTHS TO PAY.

OPEN DAILY 9 P.M., SAT. 5:30 P.M.
**GALLAGHER'S MUSIC**
South of Orchard-Lake Rd.
1710 S. Telegraph
**FE 4-0566**

BARITONE UKES, $21 AND $26. All Mahogany.
STORY & CLARK ORGANS $585 and up
**MORRIS MUSIC**
24 S. Telegraph FE 2-0567
Across from Tel-Huron

EXPERT PIANO MOVING
PIANOS WANTED
Bob's Van Service 363-5421

**Musical Goods 71**

**FOR RENT**
**BAND INSTRUMENTS**
**SELMAR AND CONN**
**AS LOW AS $6 PER MONTH**
**Smiley Bros. Music Co.**
(Prev. Cable Music)
119 N. SAGINAW—PONTIAC
FE 4-0721

**GRINNELL'S**
**Annual**
**Factory**
**Piano Sale**
**- SAVE -**
up to
**$200.00**
On a new piano during this once-a-year event. Pianos priced as low as

**$379**

**LOW EASY TERMS**
**GRINNELL'S**
**Downtown Store Only**
**27 S. Saginaw St.**
**FE 3-7168**

MAGNATONE ELECTRIC GUITAR. 682-3488.

STROMBERG - CARLSON PUBLIC address system. OR 3-9900.

STORY & CLARK CONSOLE PIano, ebonized, $95. Smiley Bros. BETTERLY MUSIC, MI 6-8002

STOWELL CHAMBER CONSOLE piano just like new, $695. BETTERLY, at 4 Mile, 255-2233

STORY AND CLARK ORGANS from $585
SMILEY BROS., 119 S. SAGINAW
FE 4-4721

USED CHORD ORGAN, 2 MANual, all walnut with bench ..... $195
SMILEY BROS., 119 S. SAGINAW
FE 4-4721

USED BALDWIN ELECTRO-SONIC, MAhogany finish, quite new condition, $695. Smiley Bros. 119 S. Saginaw
SMILEY BROS., 119 S. SAGINAW
FE 4-4721

UPRIGHT PIANOS PRICED TO sell. Smith Moving Co. 10 S. Jessup. 338-0911.

WHITE BABY GRAND PIANO. 624-5531

**WANTED: USED PIANOS**
WILL PAY UP TO $600
Call Mgr.
SMILEY BROS., 119 S. SAGINAW
FE 4-4721

**WURLITZER AND**
**THOMAS ORGANS AND PIANOS**
**INSTRUCTIONS AND**
**JACK HAGAN MUSIC**
409 Elizabeth Lake Rd. 332-0500
8197 Cooley Lake Rd. 363-5500

**Music Lessons 71-A**

ACCORDION, GUITAR LESSONS. Sales-Service. ACCORDION STUDIO.

ORGAN-PIANO LESSONS
PONTIAC MUSIC AND SOUND
210 Lake Angelus Rd. FE 2-4163

PIANO LESSONS, BEGINNERS and intermediates. 682-1742.

**Office Equipment 72**

TYPEWRITER, UNDERWOOD OFfice, good condition, $35. FE 2-8789.

WALNUT DESK APPROXIMAT

ONE COLOR

**Boats — Accessories 97**

DAWSON'S SPECIALS — NEW 1966 Evinrude Sportsman with 120 h.p. i. O. loaded with extras. Evinrude trailer. Price slashed to $3,595. Many good buys on used boats and motors. Take M-59 to W. Highland. Right on Hickory Ridge Rd. to Demode Rd. Left and follow signs to DAWSON'S SALES AT TIPSICO LAKE. Phone 629-2179.

FOR WINTER FUN WE HAVE THE new 7-bird snow-m o b i l e Kar's Boats and Motors, Lake Orion. MY 3-1600. Open week-ends only.

LARSON BOATS
Inboards — outboards. Evinrude Snowmobiles, Northland Skis. Use our layaway plan.
HARRINGTON BOAT WORKS
"Your Evinrude Dealer"
1899 S. Telegraph FE 2-8033

Slickcraft's
HIT OF BOAT SHOWS
ON DISPLAY
ALL MODELS
Lake & Sea Marine
8. Blvd. and Saginaw FE 4-9587

TONY'S MARINE FOR JOHNSON motors, boats and canoes. 682-3660.

THEY'RE HERE
NOW!
See the new Power Pulse Breakeriess - Point - Free V-4 100 H.P. Johnson Motors; New Compacts With 30 Per Cent Less Fuel Consumption.
LET'S TALK TRADE!
PINTER'S
1370 OPDYKE
(I-75 at Oakland University Exit)

**Airplanes 99**

LET OUR INSTRUCTORS TEACH you to fly. ADI inc. Beach Craft Dealer. OR 4-6441.

**Wanted Cars - Trucks 101**

EXTRA
EXTRA Dollars Paid
FOR THAT
EXTRA Sharp Car
"Check the rest, then get the best" at
Averill
AUTO SALES
FE 2-9878 2020 Dixie FE 4-4096

HELP!
We need 300 sharp Cadillacs, Pontiacs, Olds and Buicks for out-of-state market. Top dollar paid.
MANSFIELD
AUTO SALES
1104 Baldwin Ave.
FE 5-5900 FE 8-8825

TOP $ FOR CLEAN CARS OR trucks. Economy Cars. 2335 Dixie.

**Wanted Cars - Trucks 101**

MORE
MONEY
Paid For Sharp Cars
I need hundreds of sharp cars to fill out-state orders, and to stock my lot, that is a full city block in size.
GALE McANNALLY'S
Auto Sales
1306 Baldwin FE 8-4525
Across from Pontiac State Bank

STOP
HERE LAST
M & M
MOTOR SALES
Now at our new location
We pay more for sharp, late model cars. Corvettes needed.
1150 Oakland at Viaduct
338-9261

"TOP DOLLAR PAID"
GLENN'S
FOR "CLEAN" USED CARS
932 W. Huron St.
FE 4-7371 FE 4-1797

We would like to buy late model GM Cars or will accept trade-downs. Stop by today.
FISCHER
BUICK
544 S. WOODWARD
647-5600

**Junk Cars-Trucks 101-A**

1, 2 AND 3 JUNK CARS—TRUCKS, free tow anytime. FE 2-2666.

ALWAYS BUYING JUNK CARS and scrap, we tow, FE 5-9948.

COPPER, 35c AND UP; BRASS; radiators, starters and generators, 75c ea. C. Dixson, OR 3-5849.

JUNK CARS AND TRUCKS, FREE tow. 673-0224.

WE MOVE JUNK CARS (FREE tow). Call us — H & H Sales. OR 3-2200.

**Used Auto-Truck Parts 102**

1960 CHEVY V8 MOTOR, 61 FALcon Motor, Standard transmission and rear end. Lee. FE 2-2666.

DYNAMIC BALANCING, BORING, head resurfacing, deck clearancing. All your high performance needs at
Performance Engineering
797 Oakland Ave. FE 2-2028
New complete 301 Short Blocks for sale balanced.

**Used Auto-Truck Parts 102**

CHEVY - FORD - COMET - FALCON 6-cyl., factory rebuilt motors. $99 cut, install. Trans. Other makes low priced. 332-1117.

FORD 352-390 ENGINE AND OTHers. 327 Chevy Bell housing, etc. misc. transmissions&cks. M&M Auto Sales. OR 3-5708.

HIGH PERFORMANCE 327 CUBIC in. Chevy engine completely rebuilt, '64 Buick 425 cubic in. disassembled with risky roller cam shaft. '40 Ford deluxe coupe. 363-7777 between 6 and 9 p.m.

HURST MAG WHEELS, SET OF 4. Also 3 Firestone Red Line tires, $175 complete. 334-2421 after 3 p.m. Ask for George McCall.

RAMBLER AMERICAN MOTOR, 6 cyl., 1958. Good condition. Make offer. 682-6524.

WILL SELL AT SACRIFICE A-1 parts from 301 ca. in. Chevy including Remco-Mag. Hurst 4 speed plus many more parts. UL 2-2498.

**New and Used Trucks 103**

½ TON 1953 FORD PICKUP, GOOD condition, $150. OL 1-6526.

1959 JEEP 4 WHEEL DRIVE WITH snow blade. FE 4-3942.

1961 CHEVROLET WRECKER 6400 673-8659.

1963 INTERNATIONAL SCOUT 4-cylinder, 3-speed. Positraction and extra clean, $595. JEROME FORD Rochester's Ford Dealer. OL 1-9711.

1964 FORD ½ TON, $625. 673-8659.

1964 GMC VAN 4-CYLINDER STICK, radio, extra clean, $850. JEROME FORD, Rochester's Ford Dealer. OL 1-9711.

1964 HALF-TON PICKUP, WILL sacrifice. 363-9433. Or, 363-5453.

1964 CHEVROLET ½ TON PICK-UP $1095 at MIKE SAVOIE CHEVROLET, Birmingham, MI 4-2725.

1962 Ford
Econoline Van
Radio, heater. Only —
$545
HOMER
HIGHT
Motors Inc.
On M24 in Oxford, Mich.
OA 8-2528

1965 JEEP WAGONEER WITH snowplow. Auto. transmission, 4-wheel drive. Radio and heater. 674-0305.

1965 DODGE, VAN ..... $1,095
DOWNEY OLDSMOBILE, INC.
3600 Elic. Lk. Rd. FE 4-5967

1965 FORD TWIN 100 PICKUP, ½-ton. All new tires — snow, good condition. Sacrifice for quick sale at $1,450. 627-3702.

1965 CHEVROLET ½-TON PICKUP, Automatic transmission, red finish and ready to go. Priced to sell. See Rambler-Jeep. EM 3-4155 or EM 3-4156.

**New and Used Trucks 103**

1965 GMC, TANDEM DUMP, TAKE 3-yard truck and trade. FE 2-1440.

1966 DODGE PICKUP, V8, HALF-ton, long box, extra heavy duty. $1,695. JEROME FORD, Rochester's Ford Dealer, OL 1-9711.

1966 DODGE ¾ TON, 4 WHEEL drive, 4 SPEED TRANSMISSION. 318 V-8 engine, $2200. 692-1882.

1966 Ford
F-100 Pickup
with styleside, V8, stick shift, custom cab, radio, heater, whitewalls.
$1795
BEATTIE
"Your FORD DEALER Since 1930"
On Dixie in Waterford
at the double stoplight
OR 3-1291

1967 GMC
½-Ton Pickup
Heater, defrosters, backup lights, seat belts, 2-speed wipers, washers, padded dash and visor, traffic hazard lights, directional signals, inside rear-view mirror.
$1828
including all taxes
PONTIAC'S
ONLY EXCLUSIVE
TRUCK DEALER
GMC
Factory Branch
Oakland at Cass FE 5-9485

CAMPER CARRIER!
1966 Chevrolet ¾-ton, V-8, 4-speed, foam seat, Sportliner rear bumper, 3-speed wipers, large heater, 6-ply tires with snows on rear, back-up lights, seat belts, 11,500 miles. $1,750
NA 7-3628.

DID YOU KNOW
The New Low Price
of a 1967 GMC Pickup
is only
$1,789.00
HOUGHTEN OLDS 528 N. Main "Authorized GMC Factory Outlet" Rochester OL. 1-9761

FOR SALE, 1960 CORVAN. IN good running condition. New paint, and good tires. Excellent for Rock and Roll Combo just getting started. Presently owned by PANIC AND THE PAAK. First $300 takes. Call FE 2-5796 evenings.

NO NEED
TO LOOK ANY FURTHER ! !
Your Local
Jeep Dealer
invites you to
stop in.
Complete line of vehicles to suit your needs, as well as parts, equipment, and service.
Give us a try before you buy!
GRIMALDI JEEP
900 Oakland Ave. FE 5-9421

ROCHESTER DODGE
Always a fine selection of New and Used Trucks
NEW '67 DODGE PICKUP $1958. Taxes included
651-6100

SHARP 1962 ECONOLINE PICKUP, $500. EM 3-6453 before 2.

Wreckers
Heavy Duty
One Ton
1961-1962 GMCs
Complete — Ready to go!
John McAuliffe Ford
TRUCK DEPT.
277 West Montcalm
FE 5-4101

# PRICES SLASHED!

Snowed-In Cars Gotta' Go . . . NOW!

1966 MUSTANG. 289 V-8 engine, 3-speed transmission, radio and heater. This finish is black and has black matching interior. It's a real dream ..... $1995

1964 BUICK Skylark Sedan. Beautiful rose finish with matching trim, one owner, low mileage and almost like new ..... $1395

1964 OLDSMOBILE 2-Door Hardtop, Dynamic "88". White with aqua trim, one owner and extra nice ..... $1595

1963 BUICK LeSABRE 2-Door Hardtop with red finish and white top. All vinyl interior, power brakes and power stering, radio, heater, automatic. Just the thing for spring ..... $1395

1965 CHEVROLET Impala Convertible. V-8, power steering, automatic, 14,000 actual miles. A real sharp car for only .. $1895

1965 GRAND PRIX. Has automatic transmission, bucket seats, radio and heater, power brakes and power steering. Let's all go first class ..... $2095

1962 BUICK 4-Door Hardtop. Power steering, power brakes, automatic, 1 owner and low miles. ..... $1095

1962 PONTIAC Catalina Sedan. Power brakes, power steering, automatic transmission, 35,000 guaranteed actual miles and one owner ..... $995

1966 PONTIAC Catalina 2-Door Hardtop. DEMO. Folks, we have 4 of these company cars—Dark aqua, white, silver and light aqua. ..... $2595

1964 PONTIAC Bonneville Convertible. Color is right . . . it's red and white, WOW!!! .... $1695

1965 CHRYSLER 2-Door Hardtop. Custom leather seats with center armrest and cordova top. Let's go first class! ..... $1995

1965 BUICK Electra "225" Hardtop. Has beautiful aqua finish with black cordova top and custom black leather trim with arm rests. Real class ..... $2395

1965 PONTIAC Ventura 2-Door Hardtop, 4-speed shift on the floor, "389" V-8 engine, all beautiful leather trim, 25,000 actual miles ..... $1895

1965 PONTIAC BROUGHM with factory air conditioning, tull power, 21,000 actual miles. Why not go first class now ..... $2395

1964 PONTIAC Bonneville 4-Door Hardtop. Has full power, automatic transmission, radio, heater, 20,000 actual miles. It's only $1695

SHARP 1962 ECONOLINE PICKUP, $500. EM 3-6453 before 2.

**SHELTON**
PONTIAC-BUICK 651-5500
Ed Broadway—Pat Jarvis—Tommy Thompson, Sales Mgr.
885 S. Rochester Rd. ½ Mile South of Downtown Rochester

# Choose a Wilson Cadillac!

## 53 Fine Low Mileage Pre-Owned Cadillacs From Birmingham and Bloomfield Hills

1966 CONVERTIBLE
Blue with White interior, Full Power including Air Conditioning.
$4495.00

1966 COUPE DE VILLE
Burgundy with matching trim, Full Power, 6-Way Seats, Air Conditioning.
$4495.00

1966 CALAIS COUPE
Turquoise with Power Windows, 1110 Miles, Spare never used. Sharp!
$3895.00

1965 ELDORADO CONVERTIBLE
Black with White top and Red interior. Loaded. Air Conditioning, low miles and sharp!
$3695.00

1965 COUPE DE VILLE
Full Power with Padded Roof and Air Conditioning. Nice!
$3295.00

1964 SEDAN DE VILLE
4 Window Sedan. Exceptionally Sharp inside and out. Full Power, Air Conditioning. Must be seen.
$2695.00

SHOP IN COMFORT IN OUR
INDOOR SHOWROOM
**WILSON**
OF BIRMINGHAM
(Ask for Norm Danielson)
1250 NORTH WOODWARD PHONE MI 4-1930

# SOMETHING NEW Has Happened at 1250 OAKLAND— HILLSIDE

LINCOLN-MERCURY, INC.
(The New Franchised Dealership)

## and, STARTING TONIGHT, OUR GALA

# GRAND OPENING

## WILL CELEBRATE THE EVENT!

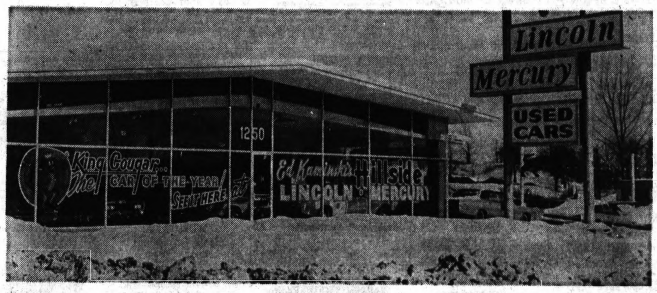



FRED DRENDALL, General Mgr.


JACK HILLMAN, Used Car Mgr.


ED. KAMINSKI, President


VIVIAN CARPENTER, Office Mgr.


"LINDY" GORDON, Service Mgr.

Our Gala Grand Opening Party is all SET . . . and Ed Kaminski really knows how to put on a party, too. Come join us . . . bring the family . . . and be our guests for refreshments and gifts. A sincere, friendly welcome awaits you. You'll meet our staff . . . Ed, Fred, Jack, Lindy, Miss Carpenter and the rest of our organization who will be your hosts. There is much to see . . . much to show you . . . and it will be our happy privilege to greet you.

See the First Showing of the Fabulous XR-7 COUGAR



At Hillside, when the time comes, you'll be dealing with an organization dedicated to forthright dealing, courtesy, the finest service and assured satisfaction . . . and we are eager to do all that may be necessary to prove it because . . .

THE ♥ OF OUR Business——
IS THE SATISFACTION OF OUR CUSTOMERS

**HILLSIDE**
LINCOLN - MERCURY INC.
(Formerly Lloyd Motors)
1250 OAKLAND 333-7863
Open Monday and Thursday Nights 'til 9 P.M.

**New and Used Trucks 103**

SPECIAL $1875 FULL PRICE
New 1967 Jeep Universal
ROSE RAMBLER-JEEP
EM 3-4155 or EM 3-4156
SNOWPLOW ON 1-TON DUMP truck. 852-4614.

**Auto Insurance Marine 104**

AUTO - INSURANCE FOR ANYONE
DON NICHOLIE
83½ W. Huron St. Room 9
FE 2-9194 or FE 4-0581

QUALITY AUTOMOBILE RISK INSURANCE AND LOW COST AUTO INS.
Budget Payments
BRUMMETT AGENCY
Miracle Mile FE 4-0589

**Foreign Cars 135**

1965 ENGLISH FORD $895
DOWNEY OLDSMOBILE, INC.
3400 Eliz. Lk. Rd. FE 4-5967
1966 VW, 1600 FASTBACK, 11,000 miles, blue, $1,600. 682-2594.

Grand Turissimo's
Now Available!
The fabulous all new Triumph GT-6 Coupe, just arrived. Now on display. A gorgeous car for only $2,995. Also, the MGB-GT Coupe and the new Fiat 850 GT Coupe, with its 4 speed, disc brakes priced at $1795, must be seen !!!
Stop out today for the deal you've been waiting for.
GRIMALDI IMPORTED CAR CO.
900 Oakland FE 4-9421

VW CENTER
60 To Choose From
—All Models—
—All Colors—
—All Reconditioned—
Autobahn
Motors Inc.
Authorized VW Dealer
½ mile North of Miracle Mile
1765 S. Telegraph FE 8-4531

**New and Used Cars 106**

$197 Specials
12 good transportation specials to choose from. 2-doors and automatics. credit no problems! We handle and arrange all financing. Call Mr. Dan at FE 8-4071, Capitol Auto, 312 W. Montcalm Ave.
2ND CAR HEADQUARTERS
75 cars in stock — all times $50 to $800
MARVEL MOTORS
251 Oakland (N. of Baldwin) FE 8-4079

USED CARS REASONABLE PRICE, terms. D & D Motors, 673-7657.
1959 BUICK 2-DOOR HARDTOP — Power steering. Power brakes, $275. 674-2713.
1961 BUICK LeSABRE, 4-DOOR, 1-owner. No rust, 43,000 mi. Must see to appreciate. OL 1-6425.

OB
OLIVER BUICK
FE 2-9165

1962 BUICK SPECIAL 2 DOOR hardtop, power, $795 at MIKE SAVOIE CHEVROLET, Birmingham, MI 4-2735.

1963 BUICK SPECIAL 4-DR. WITH AUTOMATIC TRANSMISSION, RADIO AND HEATER AND WHITEWALL TIRES, FULL PRICE: $844, ABSOLUTELY NO MONEY DOWN, Assume weekly payments of $7.26. CALL CREDIT MGR. Mr. Parks at HAROLD TURNER FORD, MI 4-7500.

1963 BUICK LeSABRE, ORIGINAL owner. Exc. condition. Call FE 2-2589.
1963 BUICK 4 DOOR, 8 CYLINDER, automatic, power steering, $975 at MIKE SAVOIE CHEVROLET, Birmingham, MI 4-2735.
1964 BUICK $1,395
DOWNEY OLDSMOBILE, INC.
3400 Eliz. Lk. Rd. FE 4-5967
1965 BUICK GRLD CAT, $1,985 WILL take trade. 673-5172.
1965 BUICK SPECIAL 4-DOOR, POWER steering, brakes, low mileage. Excellent condition, $1,200. 684-5345.
1966 BUICK SKYLARK, V-8, AUTOMATIC. Many extras. Factory warranty. A beautiful clean car. 363-6521 after 7 p.m.
1959 CADILLAC $495
DOWNEY OLDSMOBILE, INC.
3400 Eliz. Lk. Rd. FE 4-5967
1960 CADILLAC LIMOUSINE 9 passenger, full power including air conditioning in front and rear. Complete tuneup and carburator overhaul just recently. Must be seen to be appreciated. Phone FE 2-5796 or mail replies to 132 E. Rundell St. Pontiac, Michigan. First $1,700.00 or best offer takes.

**New and Used Cars 106**

BANKRUPT?
CREDIT PROBLEMS?
We Can Finance You—
Just Call
Mr. Manson or
Mr. Murphy at
FE 5-4101
McAuliffe

OUR OBJECT Is to SATISFY YOU

We Know That Our Cars Are:
1. High Appealing
2. Best Mechanical
3. Priced right
4. Easy to finance
5. Guaranteed
6. Quality in every respect
7. Big selection
8. Have thousands of good miles left!

We Know That You Demand:
1. A car to be proud of
2. A car you can trust
3. A car that gives service
4. A car easy to buy

YES, IT IS EASY TO DRIVE OUT TO 855 OAKLAND. JUST NORTH OF CASS AVE. PLENTY OF SPACE TO PARK AND LOOK OVER OUR MANY FINE USED CARS!

AT
SPARTAN DODGE

1962 FORD
½-ton pickup, no money down, spot delivery. Asking —
. . . . $ 569

1961 FALCON
Deluxe with automatic, station wagon, candy apple red, loaded with goodies, no money down, as is for only —
. . . . $ 387

1965 DODGE
SPORTSMAN Custom Camper — completely equipped for light housekeeping with candy stripe drapes, extension roof, turquoise and white finish completely electrically wired. As little as $99 down or your old car. ASKING ONLY —
. . . . $1997

1964 FORD
Custom 2-door, V8, stick shift, needs minor fender repair and a real good buy, no money down. We are asking Only —
. . . . $ 677

1963 CORVAIR
Monza Spyder convertible, genuine chrome wheels, loaded with goodies, no money down, pay less than $30 a month. Asking
. . . . $ 887

1965 MUSTANG
2-door hardtop, with ebony black with red vinyl interior, 289 V8 engine, automatic, power steering — knock-off wheel covers. IN SHOWROOM CONDITION. $89.00 DOWN — ASKING ONLY —
. . . . $1689

1961 FALCON
Deluxe with automatic, station wagon, candy apple red, loaded with goodies, no money down, as is for only —
. . . . $ 387

1966 CHEVY
Super Sport hardtop, Brittany blue with V8, automatic, balance of new car warranty, one of the sharpest in town, only $89 down and we are asking Only —
. . . . $1987

1962 CHEVY
Bel Air wagon, V8, automatic, metallic midnight blue — be ready for your spring-time vacation, may be purchased with no money down, $37.80 monthly. Asking only —
. . . . $ 987

COMPLETE — and we mean complete line of used vans, window vans, and complete line of used pickups too! See us for your hauling needs.

SPARTAN Dodge, Inc.
855 Oakland Ave.
FE 8-4528

**New and Used Cars 106**

1962 CADILLAC $1,095
DOWNEY OLDSMOBILE, INC.
3400 Eliz. Lk. Rd. FE 4-5967
THE GRAND OPENING PARTY IS on us; starting Thursday at Hillside Lincoln-Mercury, 1250 Oakland.
LATE MODEL CADILLACS ON HAND AT ALL TIMES
JEROME MOTOR SALES
1980 Wide Track Dr FE 3-7021
1965 CADILLAC 4-DOOR DEVILLE hardtop, white, vinyl top, air, AM-FM, full power plus all extras and options. Owner. 8 p.m., 624-5067. $3,175.
BY OWNER, 1966 CADILLAC 4 door hardtop, full power, air, like new. 363-6101. $3950.

AL HANOUTE
Chevrolet
Buick
On M24 in Lake Orion
MY 2-2411

1955 CHEVY V8 STICK, $60
Save Auto. FE 5-2278 or FE 2-2397.
1956 CHEVY 2-DOOR, 8-AUTOMATIC, runs good, full price, $69. RELIABLE MOTORS, 250 Oakland. FE 8-4742.
1958 CHEVY WAGON, RUNS GOOD, guaranteed to start, very good rubber, $100. OR 3-4594.

1960 Corvair
Full Price
$99.00
STAR AUTO
962 Oakland FE 8-9661

Now Is the Time to Save
On a Newer Model
MATTHEWS-HARGREAVES
631 Oakland Avenue
FE 4-4547

1960 CORVAIR 2 DOOR WITH AUTOMATIC, $295 at MIKE SAVOIE CHEVROLET, Birmingham, MI 4-2735.
1960 CORVETTE CONVERTIBLE 327 dark metallic green, completely reconditioned. FE 4-6498 after 4.
1960 CHEVROLET STATION WAGON, $185 at MIKE SAVOIE CHEVROLET, Birmingham, MI 4-2735.

WOULD YOU BELIEVE?
NO CASH NEEDED—BANK RATES
'60 Corvair Coupe $ 199
'62 Pontiac Catalina Hardtop . . . $699
'64 Chevy Bel Air 2-door . . . . $ 799
'61 Falcon 2-door . . . . . $ 299
'63 Ford Fairlane . . . . . $399
OPDYKE MOTORS
2230 Pontiac Rd. at Opdyke
FE 8-9237 FE 8-9238

1961 CHEVY $595
DOWNEY OLDSMOBILE, INC.
3400 Eliz. Lk. Rd. FE 4-5967
1962 CHEVY 4-DOOR SEDAN, $600. '45 Pearl St., Oxford.
COME TO OUR GRAND OPENING Party Starting at Hillside Lincoln-Mercury, 1250 Oakland.
1962 CORVAIR WAGON, TAKE over payments of $36 per mo. or make best offer. 363-7460.
1962 CHEVY $595
DOWNEY OLDSMOBILE, INC.
3400 Eliz. Lk. Rd. FE 4-5967
DON'T MISS GRAND OPENING Party Thursday at Hillside Lincoln-Mercury, 1250 Oakland.
1963 CHREVOLET CORVAN PANEL $645 at MIKE SAVOIE CHEVROLET, Birmingham, MI 4-2735.
1963 CORVAIR $595
DOWNEY OLDSMOBILE, INC.
3400 Eliz. Lk. Rd. FE 4-5967
1963 CHEVY WAGON, AUTOMATIC, town finish, $1,095. CRISSMAN CHEVROLET, on top of S. Hill, Rochester, OL 1-7000.
1963 CHEVY GREENBRIER, RADIO, heater, real good second car! $695. Clarkston's — CHEVY-OLDS, on U.S. 10 at M15, MA 5-5071.
1963 CHEVROLET STATION WAGON, automatic, $695 at MIKE SAVOIE CHEVROLET, Birmingham, MI 4-2735.

**New and Used Cars 106**

1963 CHEVY 2 NOVA STATION wagon. Sharp marroon finish.. A quick sale special at $595.
ROSE RAMBLER-JEEP
EM 3-4155 or EM 3-4156
1964 CORVAIR MONZA CONVERTible, Exc. shape, owner, $995. After 5:30, OR 3-4840.
1964 IMPALA 4-DOOR SPORT SEDan, powerglide, radio and heater, 6cyl. engine inside and out. Exc. whitewall tires, burgundy, complete with factory records, owner. $1295. 626-1379 aft. 5:30 p.m.
1964 CORVAIR MONZA 2-DOOR, 4-speed, blue, $1,095. CRISSMAN CHEVROLET, on top of S. Hill, Rochester, OL 1-7000.

1964 CHEVY IMPALA SPORT coupe, deep burgundy finish, with a black interior, V8, automatic, radio, heater, power steering, brakes, you can't tell this one from brand new. Look around and then compare this one at $1,388 full price, $80 down, and $57.49 per month.
"If only takes a minute" to Get "A BETTER DEAL" at:
John McAuliffe Ford
630 Oakland Ave. FE 5-4101
1964 CHEVY IMPALA CLUB COUPE — V8, automatic, radio, heater, real sharp! $1,395. Clarkston's — CHEVY-OLDS, On U.S. 10 at M15, MA 5-5071.
1964 CORVAIR COUPE, 3 SPEED, perfect condition, 6095, 682-2964.
1964 CHEVY WAGON, V8, AUTOmatic, power steering, $1,495. CRISSMAN CHEVROLET, on top of S. Hill, Rochester, OL 1-7000.
1964 CHEVY WAGON, 6-CYL. STICK shift, perfect second car! $1,195. Clarkston's—CHEVY-OLDS, on U.S. 10 at M15, MA 5-5071.
1964 CHEVROLET IMPALA 4 DOOR, 8 cylinder, automatic, power steering, air conditioned, $1995 at MIKE SAVOIE CHEVROLET, Birmingham, MI 4-2735.
1964 CHEVY IMPALA 2-DOOR HARDtop, V-8, automatic, power steering, air conditioned, $1995 at MIKE SAVOIE CHEVROLET, Birmingham, MI 4-2735.
ON SALE — COME ALL TO Grand Opening party starting Thursday at Hillside Lincoln-Mercury, 1250 Oakland.
1964 BEL AIR CHEVY STATION wagon, power steering, V-8, OR 2-6900, before 5.
1964 CHEVROLET IMPALA STATION wagon 8, automatic, power steering, $1295 at MIKE SAVOIE CHEVROLET, Birmingham, MI 4-2735.
1965 CHEVY IMPALA 2-DOOR HARDtop, V-8, automatic, power steering, air conditioned, $2695 at MIKE SAVOIE CHEVROLET, Birmingham, MI 4-2735.
1965 CHEVY 2-DOOR, BEL AIR V8, automatic, ten finish, $1,695 CRISSMAN CHEVROLET, on top of S. Hill, Rochester, OL 1-7000.
1965 CHEVY WAGON, V8, AUTOmatic, power steering, Blue, $1,895. CRISSMAN CHEVROLET, on top of S. Hill, OL 1-7000.
1965 CHEVY $1,495
DOWNEY OLDSMOBILE, INC.
3400 Eliz. Lk. Rd. FE 4-5967
1965 MONZA 2 DOOR HARDTOP, $1195 at MIKE SAVOIE CHEVROLET, Birmingham, MI 4-2735.
1965 CHEVROLET IMPALA 4-DOOR SEDAN. $1495. 984 Orchard Lake. FE 8-4100.
DON'T MISS GRAND OPENING Party Thursday at Hillside Lincoln-Mercury, 1250 Oakland.
1966 CHEVY 4-DOOR HARDTOP, V8 automatic double brake. Only $2,295. CRISSMAN CHEVROLET, on top of S. Hill, Rochester, OL 1-7000.
1966 CHEVELLE SUPER SPORT beautiful 1 owner new car trade. Vinyl roof, tinted glass, 4 speed, 396 engine, and new car warranty. Reasonable Save. GRIMALDI CAR Co. 900 OAKLAND AVE.
1966 CHEVY 9-PASSENGER WAGON V8 automatic, double power. Blue, $2,495. CRISSMAN CHEVROLET, on top of S. Hill, Rochester, OL 1-7000.
1966 CORVAIR MONZA 2-DOOR, automatic, red finish, $2,195. CRISSMAN CHEVROLET, on top of S. Hill, OL 1-7000.

TIZZY By Kate Osann



"No, you didn't disturb me. I was only doing my homework!"

**New and Used Cars 106**

1966 CHEVY DEMO
Caprice 2-door hardtop. Top of Chevy line, fully equipped including air conditioning. Was $4,160.
NOW ONLY $2895
VAN CAMP CHEVROLET
NOW AT OUR NEW LOCATION
Milford Rd., 2 Mi. south of M59
(Across from High School) 684-1025
1966 CHEVY BEL AIR, V8, AUTOmatic, power steering, $2,195 — CRISSMAN CHEVROLET, on top of S. Hill, OL 1-7000.
1966 CAPRICE STATION WAGON, automatic, power steering, $2495 at MIKE SAVOIE CHEVROLET, Birmingham, MI 4-2735.

MIKE SAVOIE
Birmingham's New
CHEVROLET DEALER
1104 S. Woodward
MI 4-2735
THE GRAND OPENING PARTY IS on us, starting Thursday at Hillside Lincoln-Mercury, 1250 Oakland.
COME TO OUR GRAND OPENING Party Starting at Hillside Lincoln-Mercury, 1250 Oakland.

1965 CHRYSLER
Newport hardtop, vinyl roof, power equipment, automatic transmission, radio, heater, whitewall tires. Full price: $1,795, only $49 down and $14.88 weekly payments.

HAROLD TURNER
FORD, INC.
464 S. WOODWARD AVE.
BIRMINGHAM MI 4-7500
1960 DODGE. GOOD TRANSPORTation. Best offer. 335-7180.
1964 DODGE $895
DOWNEY OLDSMOBILE, INC.
3400 Elic. Lk. Rd. FE 4-5967

**New and Used Cars 106**

I FINANCE
1965 Dodge, super sport.
1965 Volkswagen, nice.
1957 Cadillac sedan, $295.
Plenty others and few trucks.
ECONOMY CARS 2335 Dixie Hwy. Oxford OA 8-1400

KESSLER'S
DODGE
CARS AND TRUCKS
Sales and Service

1959 FORD HARDTOP, VERY LITtle rust, good rubber, good transp. car. $200. 673-7424.
1959—4 DOOR, 8 CYLINDER FORD, radio, power steering, Merc-o-matic $185. 647-3295. Birmingham.
1959 FORD, V-8. CLEAN. RUNS good. Wife's car. 852-4726 after 6 p.m.
1959 T-BIRD, 430 CUBIC IN. ENgine, $400. 852-4696.
1960 FORD, 9-PASSENGER, 4-DOOR wagon, exc. condition. 1 owner, radio, heater, all exc. tires. 76,000 mi., $485. FE 8-0409 8-5 p.m.
1961 FORD $395
DOWNEY OLDSMOBILE, INC.
3400 Elic. Lk. Rd. FE 4-5967
1961 FORD 2-DOOR, AUTOMATIC, radio, heater, good transportation. NO RUST! Bargain Priced at Only $333 full price. No Money Down. Why fight the cold weather be snug as a bug in this little plum!
"It only takes a minute" to Get "A BETTER DEAL" at:
John McAuliffe Ford
630 Oakland Ave. FE 5-4101
1961 FORD FAIRLANE, AUTOMATic, excellent, $485. 646-1709.
1961 FORD 2 DOOR V8, AUTOMATic, $275 at MIKE SAVOIE CHEVROLET, Birmingham, MI 4-2735.

1962 T-BIRD HARDTOP WITH FULL POWER, AUTOMATIC TRANSMISSION — RADIO, HEATER, WHITEWALL TIRES, FULL PRICE $982. ABSOLUTELY NO weekly payments of $9.23 — CALL CREDIT MGR. Mr. Parks at HAROLD TURNER FORD, MI 4-7500.

**New and Used Cars 106**

1962 FORD GALAXIE 500 4 DOOR, V-8, automatic, radio, power steering, power brakes, air conditioning, low mileage, Sharp! NO RUST! $995. "CY" OWENS OAKLAND CHRYSLER 724 Oakland FE 4-5434.
1962 FALCON 4 DOOR, $275. FE 4-1315.
1962 FORD 2-DOOR, V8, AUTOmatic, radio, heater, transportation special. Only $44 full price. Its almost cheaper than walking. No Money Down.
"It only takes a minute" to Get "A BETTER DEAL" at:
John McAuliffe Ford
630 Oakland Ave. FE 5-4101
1962 FORD FAIRLANE 2-DOOR Beautiful red with like new radio. Big V-8 engine and real sharp.
ROSE RAMBLER-JEEP
EM 3-4155 or EM 3-4156
1962 FORD STATION WAGON, V8, automatic, radio, heater, power steering, brakes, beautiful turquoise with matching interior, this is a man's car and also fantastic for the family. Here is the best part, Only $777 full price. Only $77 down and $36.76 per month. Why fight that old car of yours — Trade it in — it could be the down payment — and you'd be on your merry way!
"It only takes a minute" to Get "A BETTER DEAL" at:
John McAuliffe Ford
630 Oakland Ave. FE 5-4101
COME ONE, COME ALL TO Grand Opening party starting Thursday at Hillside Lincoln-Mercury, 1250 Oakland.
1962 T-BIRD LANDAU, SILVER blue with a black vinyl top, automatic, radio, heater, power steering, brakes, windows, and swing-away steering wheel, shop around and compare. There isn't one that can hold a candle to this beauty. Only $188 down, and $57.49 per month.
"It only takes a minute" to Get "A BETTER DEAL" at:
John McAuliffe Ford
630 Oakland Ave. FE 5-4101
1962 FORD HARDTOP, NICE. 333-7542, Riggins Dealer.
1962 T-BIRD $995
DOWNEY OLDSMOBILE, INC.
3400 Elic. Lk. Rd. FE 4-5967
1963 FORD $795
DOWNEY OLDSMOBILE, INC.
3400 Elic. Lk. Rd. FE 4-5967
1963 FORD 2-DOOR, 6-CYL. STICK shift, real clean! Beautiful maroon finish. $795. Clarkston's CHEVY-OLDS, On U.S. 10 at M15, MA 5-5071.
1963 FORD V8 . . . $545.
Opdyke Hardware — FE 8-6686
1963 FORD $895
DOWNEY OLDSMOBILE, INC.
3400 Elic. Lk. Rd. FE 4-5967
1963 FORD XL 2-DOOR HARDTOP. V-8, Automatic, Radio and Heater, Power Steering, Extra Sharp! See JEROME FORD, Rochester's Ford Dealer, OL 1-9711.

**New and Used Cars 106**

1963 FORD FAIRLANE 500 2 DOOR hardtop, 8 cylinder, automatic, $995 at MIKE SAVOIE CHEVROLET, Birmingham, MI 4-2735.
1963 FORD $995
DOWNEY OLDSMOBILE, INC.
3400 Elic. Lk. Rd. FE 4-5967
1963 FALCON $793
DOWNEY OLDSMOBILE, INC.
3400 Elic. Lk. Rd. FE 4-5967

1963 FORD 4-DOOR WITH AUTOMATIC TRANSMISSION, RADIO AND HEATER, WHITEWALL TIRES — FULL PRICE, $788. ABSOLUTELY NO MONEY DOWN — Assume weekly payments of $7.65. CALL CREDIT MGR. Mr. Parks at HAROLD TURNER FORD, MI 4-7500.

1963½ FORD GALAXIE FASTBACK, V8, auto., radio, heater, exc. condition, $850. OR 3-8878.

1964 Ford
Custom Special
with 6-cyl. stick shift, radio, heater, white walls, blue vinyl trim. Only —
$895
BEATTIE
"Your FORD DEALER Since 1920"
On Dixie in Waterford
at the double stoplight
OR 3-1291

1964 FORD COUNTRY SEDAN, 6 passenger. Power steering, brakes, radio, heater. Power rear window. Priv. owner. Call after 6:30 p.m. FE 5-5173
1964 FALCON ECONOLINE PANEL, $695 at MIKE SAVOIE CHEVROLET, Birmingham, MI 4-2735.
1964 FORD $895
DOWNEY OLDSMOBILE, INC.
3400 Elic. Lk. Rd. FE 4-5967

1964 Ford
Fairlane 2-Door
with 6-cyl. automatic, white with red interior. Only —
$995
BEATTIE
"Your FORD DEALER Since 1920"
On Dixie in Waterford
at the double stoplight
OR 3-1291

1964 FORD 4 DOOR
Sedan, automatic, power steering, brakes, whitewalls, only—
$895
Haupt Pontiac
On N. Main St. Clarkston
MA 5-5900
1964 FORD $1,295
DOWNEY OLDSMOBILE, INC.
3400 Elic. Lk. Rd. FE 4-5967

CLEAN CLEAN CLEAN
1964 Ford 500, 4 door, power, $1700. 681-4742.
1964 T-BIRD, 2 TO SELECT FROM, both equipped the same, V8, automatic, radio, heater, power steering, brakes, windows, swingaway steering wheel, fantastic buy for Only $1888 full price with just $188 down, and $56.94 per month. $8,000 mile or 5-year new car warranty.
"It only takes a minute" to GET "A BETTER DEAL" at:
John McAuliffe Ford
630 Oakland Ave. FE 5-4101
1964 FORD 2 DOOR, V8, AUTOmatic, $975 at MIKE SAVOIE CHEVROLET, Birmingham, MI 4-2735.
1965 GALAXIE 500 XL 2 DOOR, blue with white vinyl top, double power, AM-FM radio $1800. 130 Wilcox, Rochester after 6 p.m.
1965 FORD $1,498
DOWNEY OLDSMOBILE, INC.
3400 Elic. Lk. Rd. FE 4-5967
HILLSIDE LINCOLN-MERCURY Grand Opening Party Starts Thursday at 1250 Oakland. Refreshments, Gifts? Come one, Come all.
1965 FORD $1,395
DOWNEY OLDSMOBILE, INC.
3400 Elic. Lk. Rd. FE 4-5967

1965 T-BIRD
Convertible with power equipment, radio, heater, automatic transmission, whitewall tires, full price $2,195, only $49 down and $16.92 weekly payments.

HAROLD TURNER
FORD, INC.
464 S. WOODWARD AVE.
BIRMINGHAM MI 4-7500
DON'T MISS GRAND OPENING Party Thursday at Hillside Lincoln-Mercury, 1250 Oakland.
1965 FORD FALCON 2-DOOR, AUTO. Radio, heater, snow tires, $1,025. After 4 p.m., 363-9421.
1965 FORD GALAXIE 500, 2 DOOR hardtop, $1695 at MIKE SAVOIE CHEVROLET, Birmingham, MI 4-2735.
1965 FORD COUNTRY SQUIRE 9-passenger wagon. 8-cylinder, automatic. Power steering, power brakes, like new. $2,550. JEROME FORD, Rochester's Ford Dealer, OL 1-9711.

# CAREFUL
. . . or you'll lose your heart to one of these
# VALENTINE SPECIALS

1965 Rambler
American 2-Door
Sedan with automatic transmission, radio, heater, 6-cylinder engine, whitewalls and light green finish. Now Only—
$995

1966 Pontiac
Catalina Wagon
Automatic, power steering, power brakes, whitewalls, push-button radio, tinted windshield, decor group. 9-Passenger with bronze finish. Executive's car! Only—
$2595

1966 Pontiac
LeMans Convertible
With 4-speed, sprint opp., power steering, power brakes, whitewalls, buckets, wood grained steering wheel, base group, rally gauge, rally wheels. Barrer blue. Only—
$2295

1966 Buick
LeSabre Hardtop
2-Door. Power steering, power brakes, automatic, whitewalls, radio, heater, medium blue finish.
$2495

1966 Rambler
American 2-Door
Sedan with automatic, radio, heater, 6-cylinder, whitewalls, gold finish. Now Only—
$1395

1966 Chevy
Impala Hardtop
4-Door with radio, heater, automatic, V-8, whitewalls, power steering and brakes, outstanding blue finish. Only—
$2195

1965 Pontiac
Catalina Convertible
With power steering and brakes, automatic, 4-barrer carburetor, dual exhaust, whitewalls, AM-FM radio, cream with a black top.
$1995

1965 Chevy
Impala Super Sport
2-Door Hardtop. Air conditioning, power steering and brakes, whitewalls, push-button radio.
$1995

1936 Packard
4-Door Sedan
With radio, heater, blackwalls, straight 8, 3-speed, jet black shining finish.
$745

1965 Buick
Wildcat Convertible
With buckets, console, automatic, power steering and brakes, heater, blue with a white top. Only—
$1895

'65 Plymouth
Satelite
2-Door Hardtop. Buckets, console, power steering and brakes, automatic, bronze with a white top. Only—
$1645

1965 Pontiac
Hardtop 2-Door
Catalina with cordova top, automatic, power steering and brakes, whitewalls, tinted windshild, push-button radio, heater, blue finish.
$1795

1964 Pontiac
Bonneville Hardtop
With radio, heater, power steering and brakes, automatic, whitewalls, blue finish, tinted windshield. Only—
$1595

1964 Pontiac
Tempest Wagon
6-cylinder, automatic, radio, heater, whitewalls, bronze finish. Only
$1095

1964 Olds
88 Hardtop
2-Door with radio, heater, whitewalls, all black with a white interior. Only—
$1195

1964 Pontiac
Catalina Wagon
6-Passenger. Radio, heater, decor group, bronze finish. Only—
$1095

1960 Chevy
Impala Hardtop
2-Door. V-8, automatic, power steering and brakes, whitewalls, push-button radio and all white finish. Only—
$695

1965 Chevy
Monza Hardtop
With bucket seats, automatic, radio, heater, burgundy with black interior.
$1295

1965 VW
2-Door Sedan
With radio, heater, whitewalls, 4-speed and blue finish.
$1395

1959 Rambler
American Wagon
With radio, heater, blue with a white top. Runs very good. Only—
$95

1964 Pontiac
Catalina Hardtop
2-Door with radio, heater, whitewalls, automatic. Only—
$1495

FEBRUARY
PRESIDENT'S BIRTHDAYS' MONTH
# ONE PENNY SALE-A-BRATION
DURING FEBRUARY 9 - 28

On any new 1966 or 1967 car in stock (Demos Included), in addition to factory base price, not suggested price, each accessory* shown on window sticker will be sold for

# ONE PENNY!

| Example: | List Price | This Sale |
|---|---|---|
| ● POWER STEERING | $95.00 | One Penny |
| ● POWER BRAKES | 43.15 | One Penny |
| ● SOLEX GLASS | 25.95 | One Penny |
| ● VISIBILITY GROUP | 20.70 | One Penny |
| ● RADIO | 58.25 | One Penny |
| ● LIGHT GROUP | 12.00 | One Penny |

And Many More Accessories Too Numerous to List!

*Except Air Conditioning and Automatic Transmission

RUSS DOWNEY'S
Village Rambler Sales inc.
666 SOUTH WOODWARD - BIRMINGHAM MI 6-3900
Try the Ambassador Red Carpet Ride — Ask for the FREE 1967 Exray Book

KESSLER HAHN
OAKLAND COUNTY'S FASTEST GROWING DEALER

1965 BARRACUDA . . . .
2-Door "F" Fastback. A real sport car luxury for only pennies a day. 50,000 mile or 5 year warranty.
. . . . . $1595

1965 VW SEDAN . . . .
2-Door with 16,000 actual miles, new spare tires. Special of the day.
. . . . . $1095

1965 CHEVY . . .
Bel Air 2-Door. Automatic, radio, heater, a one-owner trade on a new '67 Chrysler, a very fine unit for transportation!
. . . . . $1295

1964 CHEVY . . . .
Impala 2-Door Hardtop. Radio, heater, automatic. Truly a nicer car would be harder to find.
. . . . . $1395

1963 JEEP . . .
Wrecker with Canifield boom, push bumper, 4-wheel drive, and 7½-ft. snow blade. A Real Money Maker!
. . . . . $1795

Kessler-Hahn
Chrysler—Plymouth—Jeep
ON DIXIE HWY. — NEAR M15
CLARKSTON MA 5-2635

Ask For Ken or Russ Johnson
RUSS JOHNSON
— ON 24 IN LAKE ORION —
MY 3-6266

## New and Used Cars 106

1965 MUSTANG 6 CYLINDER STICK — Radio, and heater. Bargain priced, $1,275. JEROME FORD, Rochester's Ford Dealer, OL 1-9711.

1965 FORD 4 DOOR, FULL PRICE $1695 at MIKE SAVOIE CHEVROLET, Birmingham, MI 4-0725.

1965 FORD WAGON Country sedan, with automatic, power steering, brakes, power rear windows, and is only— $1395

Haupt Pontiac
On N. Main St. Clarkston
MA 5-5500

1966 MUSTANG, CAN BE SEEN AT Arrant Ford, Ortonville. 1937 Plymouth, $150. Call after 3 p.m. 627-2528.

Pretty Ponies
1965 & 1966 MUSTANGS
SEVERAL USED MUSTANGS TO CHOOSE FROM
CONVERTIBLES
HARDTOPS
2 PLUS 2's
FULL EQUIPMENT
Priced From $1295
As Low As $49 Down
And $49 Per Month
HAROLD TURNER
FORD, INC.
464 S. WOODWARD AVE.
BIRMINGHAM MI 4-7500

1966 FORD LTD SPORT COUPE with black vinyl top, V8, automatic, radio, heater, power steering, brakes, come to Ford country and drive the quick one. I've been told by royalty that it is quieter than a Rolls Royce. Come in and let us spoil you — this weeks special for only $2388, full price. Just $88 down, and $77.60 per month. 50,000 mile or 5-year new car warranty.
"If only takes a minute" to Get "A BETTER DEAL" at:
John McAuliffe Ford
630 Oakland Ave. FE 5-4101

1966 MUSTANG 2 DOOR HARDTOP, radio, heater, whitewalls, auto., like new, low mi., pvt. owner. $1750. 332-5110.

1966 T-BIRD HARDTOP, DON'T BE one of the run of the mill — step up to a T-Bird, automatic, swingaway steering wheel, radio, heater, power steering, brakes, power windows, all this for only $199 down, and payments of $19.89 per week, why settle for less, $2388 full price. 50,000 mile warranty.
"If only takes a minute" to Get "A BETTER DEAL" at:
John McAuliffe Ford
630 Oakland Ave. FE 5-4101

A Fine Selection of CONTINENTALS
64 - 65 - 66's
Priced To Sell
All Birmingham Bloomfield trades.
BOB BORST
LINCOLN-MERCURY
520 S. WOODWARD BIRMINGHAM
646-4538

DON'S USED CARS
Small Ad—Big Lot
50 CARS TO CHOOSE FROM
We buy, or will adjust your payments to less expensive car.
677 M-24, Lk. Orion HY 2-2041

USED JEEP UNIVERSAL DRIVE, $400. Rambler-Jeep, EM 3-4155 or EM 3-4156.

HILLSIDE
Lincoln-Mercury
(Formerly Lloyd Motors)
1250 Oakland 333-7863

1961 MERCURY, VERY GOOD MECHANICAL cond. $300, 673-5746.

THE GRAND OPENING PARTY IS on us, starting Thursday at Hillside Lincoln-Mercury, 1250 Oakland.

1959 OLDSMOBILE 4-DOOR HARDTOP. Runs perfect Full price, $69. RELIABLE MOTORS, 250 Oakland Ave. FE 8-9742.

1960 Olds
"98" Hardtop
4-door, with radio, heater, automatic, V-8 and full power. Now only—
$395
BEATTIE
"Your FORD DEALER Since 1930"
On Dixie in Waterford
at the double stoplight
OR 3-1291

1961 OLDS F-85 4-DOOR. 8-CYLINder, automatic transmission, radio, and heater. Extra clean, $495. JEROME FORD, Rochester's Ford Dealer, OL 1-9711.

1962 OLDS $695
DOWNEY OLDSMOBILE, INC.
3400 Eliz. Lk. Rd. FE 4-5967

1962 OLDS $695
DOWNEY OLDSMOBILE, INC.
3400 Eliz. Lk. Rd. FE 4-5967

1962 OLDSMOBILE CUTLASS CONVERTIBLE WITH STICK SHIFT, RADIO AND HEATER AND WHITEWALL TIRES, FULL PRICE: $692. ABSOLUTELY NO MONEY DOWN. Assume weekly payments of $6.86. CALL CREDIT MGR. Mr. Parks at HAROLD TURNER FORD, MI 4-7500.

1962 OLDS $695
DOWNEY OLDSMOBILE, INC.
3400 Eliz. Lk. Rd. FE 4-5967

COME ONE, COME ALL TO Grand Opening party starting Thursday at Hillside Lincoln-Mercury, 1250 Oakland.

1962 OLDS $695
DOWNEY OLDSMOBILE, INC.
3400 Eliz. Lk. Rd. FE 4-5967

1963 DYNAMIC OLDS 88, 4-DOOR hardtop, double power, posi-traction, $675. 644-2275 before 5, 646-6051 after 5.

1963 OLDS $1,095
DOWNEY OLDSMOBILE, INC.
3400 Eliz. Lk. Rd. FE 4-5967

1963 OLDS $995
DOWNEY OLDSMOBILE, INC.
3400 Eliz. Lk. Rd. FE 4-5967

BARGAIN OF THE DAY
1964 OLDS 98
4-door hardtop, full power, sharp car and is Only— $1495
Haupt Pontiac
On N. Main St. Clarkston
MA 5-5500

1965 OLDS $2,295
DOWNEY OLDSMOBILE, INC.
3400 Eliz. Lk. Rd. FE 4-5967

## MARMADUKE By Anderson and Leeming

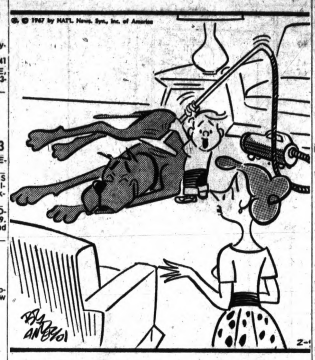


"But, Mom, he had a bath last week! This week, I'm dry-cleaning him!"

## New and Used Cars 106

1965 OLDS 98 HOLIDAY SEDAN, full power, air conditioning, one owner, $2,195. Clarkston's—CHEVY-OLDS. On U.S. 10 at M15, MA 5-5071.

1965 OLDS
Delta 88 with power equipment, automatic transmission, radio and heater, whitewall tires, full price, $1,785, only $49 down and $14.88 weekly payments.
HAROLD TURNER
FORD, INC.
464 S. WOODWARD AVE.
BIRMINGHAM MI 4-7500

1965 OLDS $1,495
DOWNEY OLDSMOBILE, INC.
3400 Eliz. Lk. Rd. FE 4-5967

HILLSIDE LINCOLN-MERCURY
Grand Opening Party Starts Thursday at 1250 Oakland. Refreshments, Gifts? Come one, Come all.

1966 OLDS 88, 2 DOOR, HARDTOP, radio, double power, low mi., FE 2-6406.

1967 OLDS TORNADO DELUXE, full power, $1400 off the list price. Call 338-0772, days.

1939 PLYMOUTH WAGON . . . $95. Save Auto. FE 5-3278 or FE 3-2297.

1960 PLYMOUTH $195
DOWNEY OLDSMOBILE, INC.
3400 Eliz. Lake Rd. FE 4-5967

1961 VALIANT 4-DOOR SEDAN — very clean, $350. 674-1286.

1964 PLYMOUTH SPORT FURY Hardtop, V8, four-speed, radio, heater, beautiful burgundy finish, with bucket seats, and all the trimmings. This week special only $1188 full price, $88 down, $47.23 per month.
"It only takes a minute" to Get "A BETTER DEAL" at:
John McAuliffe Ford
630 Oakland Ave. FE 5-4101

## New and Used Cars 106

1965 PLYMOUTH BARRACUDA 2-door hardtop, $1395 at MIKE SAVOIE CHEVROLET, Birmingham, MI 4-0725.

1965 PLYMOUTH FURY I 2 DOOR sedan, 6 cyl. automatic 50,000 mile or 5 year warranty. Only has 12,000 miles. Only $2195. "CY" OWENS. Oakland Chrysler, 724 Oakland Ave. FE 5-9436.

1965 PLYMOUTHS, 2 TO CHOOSE from. V8s automatics, $795 each.
LUCKY AUTO
1940 W. Wide Track
FE 4-1006 or FE 3-7854

SHOP THE
"GOODWILL USED CAR" LOT
FOR GENUINE VALUES.
PONTIAC RETAIL STORE
65 Mt. Clemens St.
(AT WIDE TRACK)
FE 3-7954

BUYING A NEW CAR, HAVE 1960 Pontiac for sale, make me an offer. Call after 4:30, 363-7811.

1963 PONTIAC CATALINA SPORTS Coupe, 360 H.P. G.T.O. engine, tri-power, 4-speed, 411 gear, bucket seats, aluminum wheels, gauges, very clean. Call after 5 p.m. OR 3-6427.

1961 TEMPEST WITH AUTOMATIC transmission, $265 at MIKE SAVOIE CHEVROLET, Birmingham, MI 4-0725.

1963 PONTIAC CATALINA 4 DOOR hardtop, very good condition, double power, auto., radio and heater, brand new exhaust system. Owner, $695. FE 8-9377 after 5:30 p.m.

1963 PONTIAC 4 DOOR
Sedan, radio, heater, power steering, brakes, automatic, whitewalls, only—
$895
Haupt Pontiac
On N. Main St. Clarkston
MA 5-5500

## New and Used Cars 106

1963 TEMPEST, 39,000 MILES, 4-door, 4 cyl., auto., good condition. 626-0837.

1963 PONTIAC BONNEVILLE HARDTOP WITH FULL POWER, AUTOMATIC TRANSMISSION, RADIO AND HEATER AND WHITEWALL TIRES, FULL PRICE $1995, ABSOLUTELY NO MONEY DOWN. Assume weekly payments of $9.22 per week. CALL CREDIT MGR. Mr. Parks at HAROLD TURNER FORD, MI 4-7500.

DON'T MISS GRAND OPENING Party Thursday at Hillside Lincoln-Mercury, 1250 Oakland.

1963 GRAND PRIX, DOUBLE POWER, auto., stereo tape, new tires, exc. condition. FE 5-6753.

THE NEW
AUDETTE PONTIAC
NOW SERVING
Troy—Pontiac—Birmingham Area
1850 Maple, across from Berz Airport
649-8600

1964 TEMPEST V8 2-DOOR, ALL power, $1,150. FE 5-7853.

1964 PONTIAC $1,295
DOWNEY OLDSMOBILE, INC.
3400 Eliz. Lk. Rd. FE 4-5967

1964 PONTIAC CATALINA — 9 PASsenger station wagon power steering-power brakes-power windows. Excellent condition inside and outside. FE 8-8500.

1964 TEMPEST, MUST SELL — make offer. 674-0115.

HILLSIDE LINCOLN-MERCURY
Grand Opening Party Starts Thursday at 1250 Oakland. Refreshments, Gifts? Come one, Come all.

1965 GRAND PRIX SHARP . . . $2195
1965 Catalina 4-door hardtop with air. Special at only $1895
KEEGO PONTIAC SALES
3080 Orchard Lake Rd. 682-7300

COME TO OUR GRAND OPENING Party Starting at Hillside Lincoln-Mercury, 1250 Oakland.

1965 BONNEVILLE HARDTOP 2 door, automatic, power steering, brakes, windows, whitewalls, radio, heater, only— $1995
Haupt Pontiac
On N. Main St. MA 5-5500
—Clarkston—

1965 BONNEVILLE 4-DOOR HARDtop, auto, power, FE 2-9873.

1965 PONTIAC
Hardtop with power equipment, automatic transmission, radio, heater, whitewall tires, full price, $1,688, only $49 down and $13.92 weekly payments.
HAROLD TURNER
FORD, INC.
464 S. WOODWARD AVE.
BIRMINGHAM MI 4-7500

THE GRAND OPENING PARTY IS on us, starting Thursday at Hillside Lincoln-Mercury, 1250 Oakland.

1965 TEMPEST LEMANS
4-speed, V-8—$1695
Call 332-7998

1965 GRAND PRIX, SHARP . . . $2,195
1965 Catalina 4-door hardtop with air. Special at only . . . $1,895
KEEGO PONTIAC SALES
3080 Orchard Lake Rd. 682-7300

1966 TEMPEST CUSTOM 4-DOOR sedan, $1,850. Needs bump work. 338-9514.

PONTIAC, 1966 SPORT COUPE, fully equipped, 16,000 miles, extra clean, first, $2,175. Call 338-9205 or 623-1241.

## New and Used Cars 106

1966 TEMPEST, 6-CYLINDER, LIKE new, $1,795. 338-4786.

COME ONE, COME ALL TO Grand Opening party starting Thursday at Hillside Lincoln-Mercury, 1250 Oakland.

HILLSIDE LINCOLN-MERCURY
Grand Opening Party Starts Thursday at 1250 Oakland. Refreshments, Gifts? Come one, Come all.

1966 PONTIAC CATALINA 4 DOOR hydramatic, power brakes and steering NA 7-3858, Ortonville.

DON'T MISS GRAND OPENING Party Thursday at Hillside Lincoln-Mercury, 1250 Oakland.

1966 LEMANS 2 DOOR HARDTOP, 362 stick, red with black trim, $2320. FE 4-9070.

COME ONE, COME ALL TO Grand Opening party starting Thursday at Hillside Lincoln-Mercury, 1250 Oakland.

ACT NOW! PERFECT FAMILY VAcation car. Rambler Ambassador 9-passenger (really only 8 because of bucket seats in front) 5-door, 1962 station wagon. Chrome luggage rack, tail carpeting, rear facing back seat. Has radio, heater, power brakes, stick shift and excellent tires. Clean, business car. Phone Marriott Walker Corp., 644-6868, day or eves.

## New and Used Cars 106

1960 RAMBLER WAGON . . . $100. Save Auto. FE 5-3278 or FE 5-2297.

COME TO OUR GRAND OPENING Party Starting at Hillside Lincoln-Mercury, 1250 Oakland.

THE GRAND OPENING PARTY IS on us, starting Thursday at Hillside Lincoln-Mercury, 1250 Oakland.

1962 RAMBLER AMERICAN, RAdio, heater, green finish, real nice economy! $695. Clarkston's — CHEVY-OLDS, On U.S. 10 at M15 — MA 5-5071.

1963 RAMBLER, V-8 AUTOMATIC 770, White and maroon 4-door sedan. This is a beauty and ready to go priced to sell.
ROSE RAMBLER-JEEP
EM 3-4155 or EM 3-4156

1964 RAMBLER CLASSIC
3-door sedan. Special this week at only $795.
ROSE RAMBLER-JEEP
EM 3-4155 or EM 3-4156

1964 RAMBLER AMERICAN, LIKE new, Will accept trade. $895. 624-5290.

1964 RAMBLER WAGON, CLASSIC series, 6 cyl. radio, heater, spotless inside and out! Get rid of that gas eater and enjoy the 35 MPG that this beauty will give you! Reduced this week to only $998. No Money Down, and only $38.84 per month.
"It only takes a minute" to Get "A BETTER DEAL" at:
John McAuliffe Ford
630 Oakland Ave. FE 5-4101

1965 RAMBLER 4-DOOR STATION wagon, 6-cylinder, standard transmission. An economy gem and priced to sell.
ROSE RAMBLER-JEEP
EM 3-4155 or EM 3-4156

1963 VW, AM-FM RADIO, WHITEwalls, rebuilt engine, very clean. $800. 335-6448.

1964 VW BUS $795
DOWNEY OLDSMOBILE, INC.
3400 Eliz. Lk. Rd. FE 4-5967

SUBURBAN OLDS
ONE-STOP TRANSPORTATION CENTER
VALU-RATED USED CARS

2-YEAR WARRANTY

1962 OLDS F 85 Wagon ..... $ 785
1965 CHEVY Biscayne 2-Door ..... $1295
1965 MERCURY Monterey Convertible ..... $1695
1966 OLDS Cutlass Convertible ..... $2395
1962 CHRYSLER Newport, 4-door ..... $ 745
1965 OLDS 88—4 Door ..... $1895
1965 OLDS Starfire 2-Door Hardtop ..... $2495
1964 OLDS Cutlass Convertible ..... $1495

SUBURBAN OLDS
635 S. Woodward Ave.
Birmingham 647-5111

FISCHER BUICK
Special Demo Deals
CARNIVAL OF VALUES

1965 BUICK SKYLARK
Convertible, 8-cylinder, automatic, radio, heater, power steering.
$1788

1962 BUICK
Special 4-Door. Automatic transmission, radio, heater, and only
$695

1965 CADILLAC
Convertible. Full power, 12,000 miles, green with matching green top and white interior.
$3388

1965 LeSABRE COUPE
Automatic, radio, heater, power steering, power brakes, greenmist in color and sharp!
$1788

1963 BUICK
Electra "225" Convertible. Full power, mag wheels.
$1388

1964 BUICK RIVIERA
Power steering, power brakes, factory air, bucket seats and light blue in color. A bargain at only—
$1988

1964 BUICK
LeSabre 4-Door Sedan. Double power, automatic, extra sharp.
$1488

1966 LeSABRE (DEMO)
4-Door Sedan. Custom trim, automatic, radio, heater, power steering, power brakes. Burgundy in color with a new car warranty of course!
$2288

1964 PONTIAC
Bonneville Sport Coupe. Power steering, power brakes, vinyl trim, cordova top, and extra sharp!
$1688

FISCHER BUICK
—DOUBLE CHECK—
—USED CARS—
5545 S. Woodward 647-5600


NEW '67 OLDS Delmont
Heater, turn signals, safety flasher, seat belts, backup lights.
$2490.80 Delivered
$150 Down $59.89 Per Month

NEW '67 Cutless Coupe
Heater, turn signals, safety flasher, seat belts, backup lights.
$2291.40 Delivered
$150 Down $57.97 Per Month

NEW '67 OLDS F-85
Heater, turn signals, safety flasher, seat belts, backup lights.
$1991.80 Delivered
$150 Down $49.90 Per Month

Factory OFFICIAL'S SALE
10 Days Only!
ONE STOP
ONE STOP

NEW '98 Holiday Coupe
Power brakes, power steering, automatic, heater, turn signals, seat belts, backup lights.
$3390.40 Delivered
$150 Down $79.90 Per Month

NEW '67 Toronado
Power brakes, power steering, automatic, heater, turn signals, seat belts, backup lights.
$3799.00 Delivered
$150 Down $89.60 Per Month

NEW '67 Delta 88
Heater, turn signals, safety flasher, seat belts, backup lights.
$2691.80 Delivered
$150 Down $63.85 Per Month

DOWNEY OLDS, INC.
550 OAKLAND FE 2-8101

# —Television Programs—

Programs furnished by stations listed in this column are subject to change without notice

Channels: 2—WJBK-TV, 4—WWJ-TV, 7—WXYZ-TV, 9—CKLW-TV, 50—WKBD-TV, 56—WTVS

THURSDAY

6:00 (2) (4) News
(7) Movie: "The Oregon Trail" (1959) Fred MacMurray, William Bishop, John Carradine
(50) Superman
(56) Friendly Giant
6:15 (56) Science Is Everywhere
6:30 (2) (4) News
(9) Twilight Zone
(50) Flintstones
7:00 (2) Truth or Consequences
(4) Michigan Outdoors
(9) Rogues
(50) McHale's Navy
(56) Wayne State Sports Desk
7:30 (2) Coliseum
(4) Daniel Boone
(7) Batman
(50) Honeymooners
(56) Managers in Action
8:00 (7) F Troop
(9) Secret Agent
(50) Perry Mason
(56) History of the Negro
8:30 (2) My Three Sons
(4) Star Trek
(7) Bewitched
(56) Master Class
9:00 (2) Movie: "The Caretakers" (1963) Robert Stack, Polly Bergen, Joan Crawford, Diane McBain
(7) Love On a Rooftop
(9) Horse Race
(50) Movie: "A Bell for Adano" (1945) John Hodiak, Gene Tierney
(56) Great Decisions
9:30 (4) Dragnet
(7) That Girl
(56) Only One Day
10:00 (4) Dean Martin
(7) ABC Stage 67
(9) Telescope
10:30 (9) Chansons
11:00 (2) (4) (7) (9) News
(50) Alfred Hitchcock
11:30 (2) Movies: 1. "Hit and Run" (1958) Antonella
2. "Duffy's Tavern" (1945) Lualdi; Hutton
(4) Johnny Carson
(7) Movie: "Dead Reckoning" (1947) Humphrey Bogart, Lizabeth Scott
(9) Nightcap
12:00 (9) Sentimental Agent
1:00 (4) Beat the Champ
(9) Window on the World
1:15 (7) News
1:30 (4) News
(7) Wanted — Dead or Alive
2:30 (2) Sea Hunt

TOMORROW MORNING

6:15 (2) On the Farm Scene
6:20 (2) News
6:30 (2) Sunrise Semester
(4) Classroom
(7) Three Stooges
7:00 (2) Woodrow the Woodsman
(4) Today
(7) Morning Show
7:55 (9) Morgan's Merry-Go-Round
8:00 (2) Captain Kangaroo
(9) Romper Room
8:30 (7) Movie: "The Citadel" (1938) Robert Donat, Rosalind Russell
9:00 (2) Merv Griffin
(4) Living
(9) Bonnie Prudden Show
(56) Rhyme Time
9:10 (56) All-Aboard for Reading
9:30 (9) People in Conflict
(56) Numerically So
9:55 (4) News
(56) Let's Speak Spanish II
10:00 (4) Reach for the Stars
(9) National Schools
(50) Yoga for Health
10:10 (56) Numbers and Numerals
10:25 (4) News
10:30 (2) Beverly Hillbillies
(4) Concentration
(7) Girl Talk
(9) Ontario Schools
(50) Peter Gunn
10:35 (56) Science Is Everywhere
10:50 (56) Let's Speak Spanish I
11:00 (2) Andy Griffith
(4) Pat Boone
(7) Supermarket Sweep
(9) Butternut Square
(50) Dickory Doc
11:05 (56) Art Lesson
11:25 (9) Tales of the River Bank
11:30 (2) Dick Van Dyke
(4) Hollywood Squares
(7) Dating Game
(9) Friendly Giant
11:45 (9) Chez Helen
11:50 (56) Memo to Teachers

AFTERNOON

12:00 (2) News
(4) Jeopardy
(7) Everybody's Talking
(9) Take 30
12:25 (2) News
12:30 (2) Search for Tomorrow
(4) Eye Guess
(7) Donna Reed
(9) Communicate
(50) Movie: "Valley of the Giants" (1938) Wayne Morris, Claire Trevor
12:35 (56) Let's Speak Spanish I
12:45 (2) Guiding Light
12:50 (56) All Aboard for Reading
12:55 (4) News
1:00 (2) Love of Life
(4) Match Game
(7) Ben Casey
(9) Movie: "Cloudburst" (1951) Robert Preston, Elizabeth Sellars
1:10 (56) Science Is Everywhere
1:25 (2) News
(4) Doctors House Call
(56) Adventures in Science
1:30 (2) As the World Turns
(4) Let's Make a Deal
1:55 (4) News
(56) American History
2:00 (2) Password
(4) Days of Our Lives
(7) Newlywed Game
2:20 (56) Numbers and Numerals
2:30 (2) House Party
(4) Doctors
(7) Dream Girl
(50) Love That Bob
2:45 (56) Let's Speak Spanish II
2:55 (7) News
3:00 (2) To Tell the Truth
(4) Another World
(7) General Hospital
(50) Topper
3:25 (2) (9) News
3:30 (2) Edge of Night
(4) You Don't Say!
(7) Nurses
(9) Swingin' Time
(50) Johnny Ginger
4:00 (2) Secret Storm
(4) Bozo the Clown
(7) Dark Shadows
(56) Continental Comment
4:30 (2) Mike Douglas
(7) Where the Action Is
(9) Fun House
(56) Spectrum
4:55 (4) Eliot's Almanac
5:00 (4) George Pierrot
(7) News
(50) Alvin
(56) Recital Hall
5:30 (7) News
(9) Cheyenne
(50) Little Rascals
(56) What's New
5:55 (4) Carol Duvall


USED TV BUYS

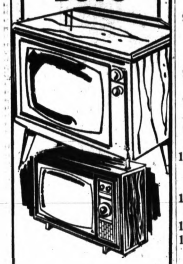

17" Motorola $19.95
17" Emerson $24.95
17" Capehart $29.95
17" Motorola $29.95
17" Portable $39.95
21" Zenith $29.95
21" Sentinel $34.95
21" Westinghouse $39.95
21" Emerson $39.95
24" Admiral $59.95

30 DAY EXCHANGE PRIVILEGE
FE 2-2257
WALTON TV
515 E. Walton Blvd.,
CORNER JOSLYN
OPEN 9 to 6


## TV Features

## From Minuet to Frug

**COLISEUM**, 7:30 p.m. (2) Art Linkletter hosts the series' first U.S. show with guests Leslie Uggams; Mitch Ryder and his orchestra; motorcyclist Speedy Babbs and a melange of circus perennials.

**F TROOP**, 8:00 p.m. (7) Agarn resigns from the Army to manage the Bedbugs, a long-haired musical group that is years ahead of its time.

**HISTORY OF THE NEGRO**, 8:00 p.m. (56) "Omowale: The Child Returns Home" is a film record of Mississippi-born novelist John Williams' trip to Africa. Williams interviews James Meredith, now a student at the University of Ibadan. Ossie Davis is host.

**ABC STAGE 67, 10:00 p.m. (7) A light look at social dancing in the U.S. John Forsythe tries to prove that dances reflect the times while Lauren Bacall contends that many styles of dancing, past and present, reflect the emanicaption of women.**

## Mardi Gras Mess 172-Ton Record

NEW ORLEANS, La. (AP) — The cleanup after the Mardi Gras revelry continues today with more than 172 tons of beer cans, whisky bottles and other trash already in hand — a record.

The trash haul from the messiest Mardi Gras of all exceeds the record 1966 total by 30 tons, reports John Cassreino, city director of sanitation.

## School Tax Vote

FLAT ROCK (AP)—The Flat Rock Community School District has set March 27 as the date for a vote on whether to renew for five years a 13-mill school operating tax. The tax would raise about $226,000 a year.

## Biblical Bit

ACROSS
1 Book of the Bible
6 It swallowed a Hebrew prophet
11 Variegated chalcedonies
13 Moses to the Israelites
14 Venerate
15 Snakes
16 Observe
17 Important metal
19 Seaport (ab.)
20 Theatrical seatless one
24 Dissipate
27 Retarded
31 Abstract beings
32 Stags whisper
33 Apparatus for dyeing (pl.)
34 Ceramic pieces
35 Dissolve anew
37 Middle point (var.)
38 Seashore
40 Abraham's nephew
42 Rodent
44 Peer Gynt's mother
47 Citrus fruit
50 Church festival
53 Hindu queens
54 Tradesman
55 City in Germany
56 Engages in a mutant sport

DOWN
1 Glass container
2 Curved molding
3 Church part
4 Consumed food
5 Pronoun
6 Married
7 Possessed
8 Fruit drinks
9 Sweet secretion
10 Formerly
12 Pertaining to a bristle
13 Disembarks, as from a ship
18 Proposition
20 Church —— (pl.)
21 Fuller's herb (var.)
22 Exalted
23 Dyestuff
24 Expensive
25 English clergyman
26 Plant part
28 Droop, as a plant
29 German stream
30 From himself (law)
36 Biblical weeds
37 Quoted
39 Symbol for samarium
40 Learning
41 English money of account (pl.)
42 Converts animal skin into leather
44 Husband of Gudrun (myth.)
45 Appear
46 Makes mistakes
48 Born
49 General (ab.)
51 Roman bronze
52 Carpenter's implement

Answer to Previous Puzzle

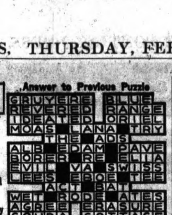

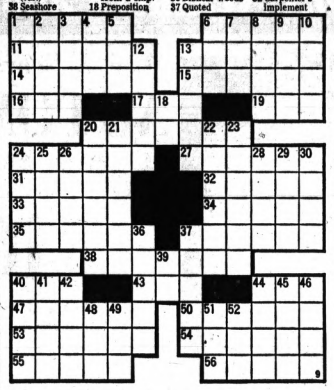

## Political Pro Sees Reagan as White House Prospect

By EARL WILSON

NEW YORK — Richard Nixon foresees Gov. Ronald Reagan as a Presidential possibility . . . "I think the odds are that he'll succeed as Governor, and anybody who succeeds as Governor of California is a national figure," Nixon told me at El Morocco.

"And could he be President?"

"He could be!" said Nixon.

**"Everybody's underestimating him," Nixon said. "They think actors don't have brains. A lot of politicians don't have brains! Most successful actors are gifted people who have disciplined themselves to work hard. Ronnie has taken that discipline he used in acting, into politics. It's a fetish of his to study. He's been brilliant."**



WILSON

The former Vice President, who was with Mrs. Nixon and Anita Louise and her husband Henry Berger, said he goes off in March on a two-month world tour—Vietnam, Africa, Russia and South America will be included—and then about May 15, he'll begin public speaking, his first since election.

"This is not a showboat trip," he said. "No tuxedoes. No entertainment. It's for listening and learning. It's not like the Bobby Kennedy trip. I think too often all of us American VIPs talk too much and are too available to the press in order to make news at home.

★ ★ ★

**"The trip isn't basically political. When I return, if I think the administration should be supported, I'll support them. If I don't, I'll attack them.**

**"It's a personal fact-finding trip and I'm paying for it myself. I'm in the category where I can afford to make those trips now."**

★ ★ ★

THE MIDNIGHT EARL . . .

Secret Stuff: There'll be a rash of books about **Jackie Kennedy**, and some of the titles suggested are surprising . . . One of the nation's richest men, offered a "controlling interest" in MGM by three big shareholders, declined. He didn't want to get in the stockholders' battle.

What does dancer **Gwen Verdon** do on her night off from "Sweet Charity"? Well, Sunday she was at Arthur—dancing . . . **Allan Jones** drove friends to the Latin Casino in Camden, N.J., in his car-home to see son **Jack** open . . . Duo at L'Etoile: "**Tom Courtenay** and **Joanna Pettet**.

★ ★ ★

REMEMBERED QUOTE: "Opportunity knocks. Temptation whistles."

**EARL'S PEARLS:** Nowadays you don't have to worry about waking up to learn a war's been declared. If you wake up, it hasn't.

A would-be songwriter submitted a rock 'n' roll tune to a publisher, who answered: "Sir, your lyrics make a lot of sense. As soon as you correct this, we may be interested." . . . **That's earl, brother.**

(The Hall Syndicate, Inc.)

## Disney Medal

WASHINGTON (UPI) — Rep. Robert Dole, R-Kan., introduced a resolution in the House today to authorize issuance of a gold medal "in recognition of the valuable contributions Walt Disney made through the years to the culture of the United States."

Cocaine is derived from the coco berry.

## Fear Not, Russian Folk! Avvakum Zakhov Is Here

MOSCOW (UPI) — Without passport and without visa, James Bond, Ian Fleming's invincible anti-Communist secret agent, infiltrated the Soviet Union yesterday.

Unable to get in through the barred front door, Bond sneaked in via the back door of Bulgaria and made his debut among Soviet readers.

**Bond has not only officially stormed the Communist world but found his match and nemesis in a Bulgarian counter-intelligence agent.**

All this came to Soviet readers for the first time when a Russian translation of a Bulgarian book went on sale. About 50,000 copies were quickly sold.

★ ★ ★

The book, "Avvakum Zakhov Versus 07," by Andrei Gulyashki, was sold out within a few minutes. Mystery buffs were willing to pay a black market price of 10 times the official cost of 70 cents.

OBJECTIONS

An introduction by the Russian translator explained that the name of James Bond could not be used nor his code name of "Agent 007" because Fleming's British publishers objected.

**So Gulyashki decided to drop a zero and refer to him simply as "07."**

The translator, in his preface, did not explain why Bulgarian and Soviet publishers, who do not recognize foreign copyrights, were so sensitive this time.

★ ★ ★

Lest there be any mistaken identity, the translator did point out that 07 is none other than "James Bond, a killing machine, his finger on the trigger ready to murder any moment, a vicious hater of the Soviet Union."

HARD WORDS

"Bondism," the Russian preface further said, "has become a synonym for moral monstrosity, antihumanism reaching paroxysms of cynicism and vicious hatred for Socialist ideas."

**Nevertheless, 07 as portrayed by Gulayshki, has all the romantic and heroic traits with which Fleming endowed Bond.**

He is handsome, brave, resourceful and brilliant. He is a virile lady killer and he even manages to seduce (morally, though not physically) the dedicated secretary of a Soviet scientist whom he kidnapped on behalf of NATO.

★ ★ ★

But unlike Fleming's James Bond, 07 wins all the battles against the most cruel odds, except the last one.

FINALLY HALTED

Although for a long time 07, who in seven months learned to speak Russian like a Russian, outwits the combined Bulgarian and Soviet intelligence forces to abduct the Soviet scientist who knew vital security secrets, he is finally caught and rendered harmless.

**The Bulgarian counterspieh Avvakum Zakhov, because he was a dedicated intelligence officer and a man of high moral principles, eventually proves more astute than the British agent and succeeds in unmasking him.**

Virtue triumphs and the great scientist with all his secrets is saved for the Communist world in the Gulyashki novel. 07 goes the way of all flesh.

★ ★ ★

And now Russians who read English — their number is legion — will want to read the real McCoy.

They will probably ask their Russian and foreign friends who go abroad to bring back Fleming's novels.

## LA to Recruit Aussie Nurses

LOS ANGELES (AP) — Hospitals in the Los Angeles area are looking to Australia to recruit nurses.

"The shortage is very acute," said a spokesman for White Memorial and Glendale Seventh-day Adventist hospitals.

★ ★ ★

Frank Phillips, personnel director at White Memorial, has already left for Australia to interview nurses at Sydney.

A survey last year showed there were only 261 nurses for every 100,000 residents of the Los Angeles area. The average 10 years earlier was 300 nurses.

## 4 Held for Trial

DETROIT (AP)—Four youths were held without bond Wednesday for trial on charge they killed Joseph O. Wasilewski, 59, in his Detroit drugstore Jan. 23.

## Madison Avenue Look to 'Macbeth'

MEMPHIS, Tenn. (AP) — The Front Street Theater here uses the soft sell in theatrical advertising.

★ ★ ★

The theater group bills its latest offering as "stirring," "electric" and filled with "raw, naked emotion."

The group is now performing Shakespeare's "Macbeth."


PLUMBING DISCOUNTS
3-Piece BATH SET
White or Colored Only $59.95
TOILETS $16.95
FIREPLACE Gas Logs
24" VANITY WITH TRIM 49.95 and up
ALL KINDS IN STOCK
EXTRA SPECIALS!
Laundry Tray and Trim ..... $19.95
Stainless Steel Sinks ..... $22.95
Bath Tubs, Imp. ..... $20.00 up
Shower Stall with Trim ..... $35.95
30 Gal. 10 Year Gas Hot Water Heater $49.95
ALL KINDS PIPE AND FITTINGS, WE CUT AND THREAD
Save PLUMBING
841 Baldwin
FE 4-1516 or FE 5-2100
Open Mon., Sat. 8:30 P.M.
Wed. & Fri. Eves. 'til 8 P.M.

Authorized RCA-ZENITH Sales
See Our Selection of New RCA and ZENITH COLOR TVs
Check Our Low Sale Prices on PORTABLE TVs
Quality Color TV Service!
10 YEARS EXPERIENCE WE SERVICE WHAT WE SELL! Licensed Dealer by Michigan T.S.S.A.
Open Saturday 'til 1:00 P.M.
Open Mon. and Fri. Eves. 'til 9:00 P.M.
License No. 1159 Member of NATESA
CONDON'S RADIO & TV SALES and SERVICE
730 West Huron — FE 4-9736

HOME IMPROVEMENT IS OUR BUSINESS



"SY"

Why Not Deal Direct? Personal and Direct Supervision on Your Job!



"CHUCK"

No Salesman's Commission—No Middleman Profit!

ADD-A-ROOM
FAMILY ROOMS as low as $1,295
• DORMERS
• REC ROOMS
• GARAGES
• KITCHENS
• BATHROOMS
• ALUM. SIDING
• FREE PLANNING

NO MONEY DOWN—FHA and BANK RATES
NO PAYMENTS 'TIL JUNE, 1967
Member Pontiac Chamber of Commerce
MARCELL CONSTRUCTION CO.
Call Anytime . . .
FE 8-9251
FREE ESTIMATES (No Obligation)
328 N. Perry, PONTIAC

These are Sun Control Big
February Savings Days
TREMENDOUS SAVINGS IN ALL DEPARTMENTS



Glamorous FUN ROOM
• Brand new 1967 Design
• Heaviest (.024) gauge Ivoried Aluminum Awning
• Patented new bug-proof Roof Drain
• Recessed "shadow box" ends
• Super quality roller bearing Slider or Awning Type Windows—Burglar-proof design
There's a Sun Control Patio for every budget—you can own one for as little as $8.70 per mo.





PORCH AWNINGS from $56

BUY NOW... SAVE PLENTY
NO MONEY DOWN
NO PAYMENTS 'TIL SUMMER

Save on America's Most Wanted Awnings



Sun Control Aluminum FOLDING Aluminum Awnings
The most beautiful and practical awnings available. Attractive colors and white. Handy inside controls optional.
PICTURE WINDOW AWNING
Reg. $124.70
NOW $65.70
SAVE $59.
Trimline Wide Louver
5 Louvers • 30" Drop
Up to 8 ft. . . . Wide Louver

Sun Control ALUMINUM SIDING AND TRIM
Aluminum Miracle Finish COMBINATION WINDOWS and DOORS
Will never pit, rust or tarnish. Always "showroom" new.



Other Alum WINDOWS $9.90
ANY SIZE Except Pic. Wind. Min. 4 Plus Instal



BIG SAVINGS
There is a difference! Come in, let us show you why custom-fitted Sun Control Siding and Trim is by far your BEST BUY
ALUMINUM GUTTERS AND DOWNSPOUTS • INSULATION
OPEN SUN. 10-6 P.M. Daily 8-8 P.M.
LEADERSHIP... built on customer satisfaction
Sun Control QUALITY • DISTINCTION
HOME IMPROVEMENT CENTER
CALL FE 5-9452
26400 W. Eight Mile Rd. 1½ Mile West of Telegraph
East Side PR. 1-8810 | Detroit 444-1212 | Downriver AV. 5-3595 | Birmingham-Southfield Royal Oak EL. 7-2700 | Toledo CH. 8-4241 Petoskey 347-8462
We Design • We Manufacture • We Install • We Guarantee


# —Radio Programs—

WJR(760) WXYZ(1270) CKLW(800) WWJ(950) WCAR(1130) WPON(1460) WJBK(1500) WHFI-FM(94.7)

TONIGHT

6:00—WJR, News, Sports
WWJ, News, Sports
CKLW, News, Music
WXYZ, Newscope
WJBK, News, Music, Sports
WCAR, News, Joe Bacarella
WPON, News, Sports
WHFI, Uncle Jay
6:30—WWJ, Today in Review
WJR, Bus. Barometer
6:45—WWJ, Emphasis
WJR, Lowell Thomas
7:00—WPON, News, Johnny Irons
WHFI, Dinner Concert
WWJ, Phone Opinion
WJBK, News, Music, Blocker
WCAR, Ron Rose
WJR, News, Sports, Music
7:15—WXYZ—Joey Reynolds
WHFI, Britain Jazz
7:30—WHFI, Jack Fuller
WJR, News, Music
WPON, News, Johnny Irons
10:30—WWJ, News, Sportsline
11:00—WWJ, News, Sports
WJR, News, Sports, Music
11:10—WCAR, Medical Journal
11:25—WCAR, Ron Rose
11:30—WJBK, Consensus
12:00—WXYZ, All Night Satellite

FRIDAY MORNING

6:00—WJR, Music Hall
WWJ, News, Reporter
WXYZ, Avery, Music, News
CKLW, Farm News
WJBK, News, Books, Edit
WCAR, News, Bill Detroit
WPON, News, Arizona Western
6:15—WJBK, Bob Lee, Music
7:00—CKLW, News, Music
WHFI, Almanac, News
WPON, Bob Lawrence Show, News
Bud Davies
7:30—WJBK, Sports
8:00—WJR, News, Sunnyside
WJBK, News, Lee
9:00—WJR, News, Harris
WHFI, Uncle Jay
WCAR, News, Jack Sanders
CKLW, News, Joe Van
9:15—WWJ, Ask Neighbor
10:00—WXYZ, Breakfast Club, Don McNeil
WJBK, News, Lee
WHFI, Bill Boyle
WPON, News, Ben Johnson
WJR, News, Music
11:00—WJR, News, Godfrey
WXYZ, News, Music
Pat Murphy

FRIDAY AFTERNOON

12:00—WJR, News, Farm
CKLW, News, Eder, Music
WWJ, News, Market, Music
WCAR, News, Dave Lockhart
WHFI, News, Boyle
WPON, News, Ben Johnson
CKLW, News, Dave Shafer
1:00—WJR, News, Elliot Field
WHFI, Encore
CKLW, Dave Shafer
WWJ, News, Neighbor
2:00—WXYZ, Dave Prince Show
WPON, News
Pete Ladd
WWJ, News, Emphasis
WJR, News, Linkletter
3:00—WCAR, News, Bacarella
WJBK, News, Music, Sports

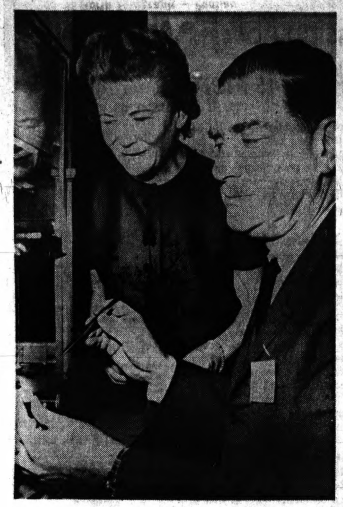

AP Wirephoto

MONEY GETS ONCE-OVER — United States Director of the Mint Eva Adams watches closely as money produced at the Philadelphia Mint is examined during yesterday's annual assay by Eric P. Newman, chairman of the presidential commission. Her face is mirrored in glass enclosing the delicate scale used to test various coins turned out at the Philadelphia Mint.

## Homemade 'Bomb' Kills State Boy, 11

WESTLAND (UPI) — An 11-year-old boy was killed Wednesday when a capsule filled with a homemade fuel exploded, scattering steel fragments around his suburban Detroit home.

★ ★ ★

Dead is Randy G. Sissom, son of Mr. and Mrs. Eugene Sissom, of Westland. Police said several pieces of the capsule, normally filled with carbon dioxide, struck Randy in the chest, police said.

★ ★ ★

Carbon dioxide capsules may be used to propel toy race cars. Randy's brother, Kenneth, 12, told police Randy filled the capsule with an unidentified liquid and powdered matchheads.

It was taped to a car, and Rany heated it with a match, Kenneth said.

**'LIKE A BOMB'**

"It went off like a bomb," said Westland Police Chief Garrison Clayton.

## 10 WAFs Going to Vietnam Soon

WASHINGTON (UPI) — The Air Force is sending the first of its WAFs (Women in the Air Force) to Vietnam within the next 30 to 90 days.

★ ★ ★

One WAF officer and nine enlisted men will be assigned to Saigon, the Air Force announced yesterday.

The Army already has 30 WACs (Women's Army Corps) in Vietnam and has announced that the total will be increased to 120.

(Advertisement)

**FAT OVERWEIGHT**

Available to you without a doctor's prescription, our product called Odrinex. You must lose ugly fat or your money back. Odrinex is a tiny tablet and easily swallowed. Get rid of excess fat and live longer. Odrinex costs $3.00 and is sold on this guarantee: If not satisfied for any reason, just return the package to your druggist and get your full money back. No questions asked. Odrinex is sold with this guarantee by: SIMM'S CUT RATE DRUG STORE—98 N. SAGINAW —MAIL ORDERS FILLED.




**GANG COMING OVER?**

*make it a ball... feed 'em*

**CHICK-N-JOY**

*made with*

**Betty Botter's Better Batter**

*Love at first bite*

What puts the JOY in CHICK-N-JOY? The tenderest, freshest, young chicken to be found is a big part of it. Frying it in pure, fresh vegetable oil is a must. But the big secret is Betty Botter's Better Batter, in which the chicken is dipped for cooking.



THE BOX... Three pieces of delicious fried chicken, a hot roll, a precious packet of Betty Botter's Honey Butter, and a choice of two of the following... creamy cole slaw, fluffy mashed potatoes and gravy, potato salad or baked beans.

Only $1.30



THE BUCKET... 10 pieces of delicious fried chicken, 6 hot rolls, a precious packet of Betty Botter's Honey Butter and your choice of a pint portion of creamy cole slaw, fluffy mashed potatoes and gravy, baked beans or potato salad.

Only $3.85



THE BARREL... 21 tender, delicious pieces of fried chicken. The perfect treat for parties, social gatherings or picnics.

Only $4.95

**THIS WEEK'S SPECIAL!**

1 DOZEN DAWN DONUTS

**FREE** Glazed or Fried Cakes With Purchase of One Bucket

Of CHICK-N-JOY at Regular Price

*Open 5 A.M. to 12 Midnight*

A DIVISION OF DAWN DONUTS

**CHICK-N-JOY**™

93 North Telegraph — Pontiac

CHICKEN — PHONE 335-2444

DONUTS — PHONE 335-0191



You Can Count on Us...Quality Costs No More at Sears

**Sears HOME APPLIANCE SALE**

Another Good Reason to Buy Your Home Appliance at Sears

## Kenmore Washers and Dryers

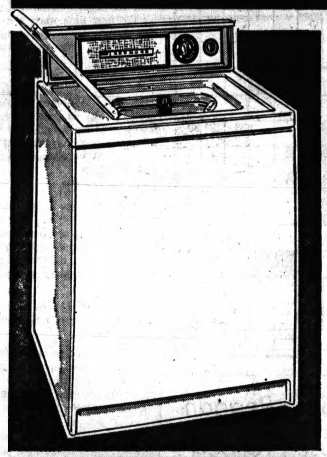

No Trade-in Required

**NO MONEY DOWN**

on Sears Easy Payment Plan

Use A Sears Kenmore

**AUTOMATIC**

With Suds-Saver

**$169**

NO MONEY DOWN on Sears Easy Payment Plan

Three cycles wash all fabrics automatically. 2 speeds... brisk for washing your regular laundry... gentle for your delicate fabrics. Wash Regular, Delicate, Wash 'n Wear. Three water temperatures: Hot, Warm and Cold. 6-vane agitator to help get clothes cleaner. Porcelain-finish. Save on your water with a Kenmore Suds-Saver washer. Shop at Sears for all your appliance needs!

Other Kenmore Washers as low as.....$97

*Appliance Department, Main Basement*

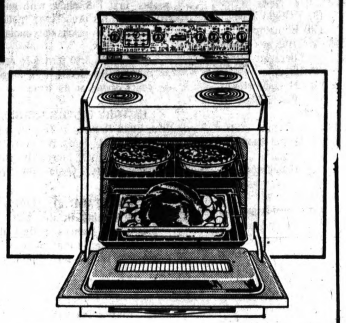

**Kenmore All-Automatic 30-in. Electric Range**

Check Sears Low Price
Big Cooktop Workspace

**$158**

Automatic cooking plus Visi-Bake window. Set 'n forget clock-controlled oven. Backguard light unit. Oven light, peek switch. Porcelain-finish. Backguard mounted controls, incandescent light.

Gas Model Range (Copper).....$158

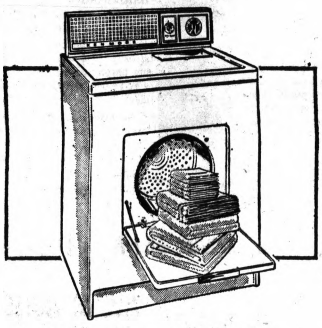

**Kenmore 3-Cycle Automatic Dryers**

Installed on Detroit Edison Lines —Venting Extra

**139.88** Elec.

Cycles for Normal, Delicate and Wash 'n Wear fabrics. 6 temperature selections. Top-mounted lint screen. Safety door switch stops dryer when door is opened. Fold-down Load-A-Door.

Gas Dryer.....149.88

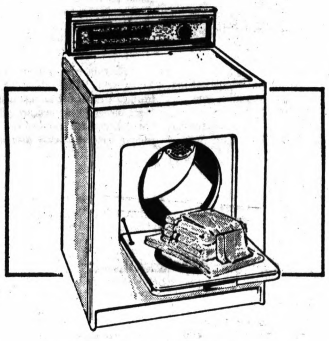

**Kenmore Dryers with 2 Temperatures**

Installed on Detroit Edison Lines—Venting extra

**$89**

Handy Load-A-Door doubles as a loading shelf. Efficient lint screen traps clothes-dulling lint. "Heat for drying regular fabrics, "Air Only" for fluffing pillows. Safety switch stops dryer when door is opened. Rust, stain resistant acrylic enemeled finish.

Gas Model Dryer.....$99



ALL-FROSTLESS

**Coldspot 21.2 Cu. Ft. Supermart Refrigerators**

Was $469.95
No defrosting ever!

**$398**

Frost never forms in 12.17 cu. ft. refrigerator or 9.09 cu. ft. freezer. Three full-width shelves, full-width slide-out crisper. Porcelain-finish interior, porcelain-finish meat pan. Egg basket.

Automatic Ice Maker.....$40 more

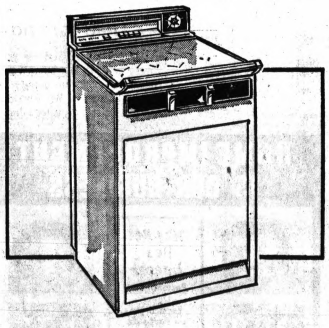

**Lady Kenmore Automatic Portable Dishwashers**

Was $229.95
No installation needed

**$199**

No pre-rinsing or pattern loading dirty dishes. Four automatic cycles wash, rinse and dry service for 14 including serving bowls hygienically clean. Insulated sides and lid for cool operation.

Reg. $59.95, "600" Disposer.....44.88



**Silvertone Crisp, Clear 282-sq. in. Console TV**

Regular $199.99
Dual 5-in. speakers

**$168**

NO MONEY DOWN on Sears Easy Payment Plan. Contemporary style lowboy cabinet in walnut veneer. Powerful 20,000-volt chassis provides sharp, vivid viewing even in far fringe areas. Tinted picture tube, set-forget volume control.




**Sears Battery-Operated 38-sq. in. Portable TV**

Check Sears low price
Solid-state chassis

**$98**

NO MONEY DOWN on Sears Easy Payment Plan. Also operates on household current. You can play it at home, on the beach anywhere. Transistor chassis gives instant play. Tinted picture tube reduces glare. Includes earphone.

"Satisfaction guaranteed or your money back" **SEARS** Downtown Pontiac Phone FE 5-1171