

Archives
ML
38
.O2
M47
1971
c.3



MEADOW BROOK '71

MUSIC FESTIVAL

OAKLAND UNIVERSITY
ROCHESTER, MICHIGAN
JUNE 24 THROUGH AUGUST 15, 1971



Archives
AL
38
02
147
771
23



BOX OFFICE HOURS

Mon. thru. Sat.—9 a. m. to 9 p. m.
Sun.—12 Noon to 7 p. m.
Phones: 377-2000, Ext. 3604
Toll-free from Detroit—962-0353

Ticket Prices:

Thurs., Fri., Sat., and Sun. concerts:
Pavilion—\$6.00, \$5.00 and \$4.00 (reserved)
Lawn—\$2.50 (unreserved)
All Wed. seats (Lawn and Pavilion):
\$3.50 unreserved.

FESTIVAL GROUNDS OPEN TWO HOURS
PRIOR TO CONCERT TIME
ON PERFORMANCE NIGHTS.

1971 MEADOW BROOK MU Schedule of

WEDNESDAY — 8:30 P.M.	THURSDAY — 8:30 P.M.	FRIDAY — 8:30 P.M.
	JUNE 24 DETROIT SYMPHONY, Sixten Ehrling, conductor ANDRÉ WATTS, pianist page 37	JUNE 25 ROGER WILLIAMS Primo People page 41
JUNE 30 B. B. KING The Patterson Singers page 47	JULY 1 DETROIT SYMPHONY, Sixten Ehrling, conductor RICHARD TUCKER, tenor page 47	JULY 2 ERROLL GARNER page 51
JULY 7 JOHN SEBASTIAN Podipto page 55	JULY 8 DETROIT SYMPHONY, Sixten Ehrling, conductor VLADIMIR ASHKENAZY, pianist page 57	JULY 9 ELLA FITZGERALD page 59
JULY 14 POCO Jerry Riopelle page 65	JULY 15 DETROIT SYMPHONY, André Previn, conductor GERVASE DE PEYER, clarinetist page 67	JULY 16 DUKE ELLINGTON and his orchestra page 69
JULY 21 JUDY COLLINS page 75	JULY 22 DETROIT SYMPHONY, Sixten Ehrling, conductor PINCHAS ZUKERMAN, violinist page 75	JULY 23 THELONIOUS MONK ANITA O'DAY THE NEWPORT JAZZ FESTIVAL ALL STARS page 79
JULY 28 STEVIE WONDER page 83	JULY 29 DETROIT SYMPHONY, Sixten Ehrling, conductor LEONARD ROSE, cellist page 83	JULY 30 DAVE BRUBECK with Gerry Mulligan page 87
AUGUST 4 HERBIE MANN and AIR page 91	AUGUST 5 DETROIT SYMPHONY, Hans Schwieger, conductor BEETHOVEN'S "FIDELIO" page 95	AUGUST 6 PETE FOUNTAIN page 93
AUGUST 11 DETROIT SYMPHONY ROYAL WINNIPEG BALLET page 105	AUGUST 12 DETROIT SYMPHONY ROYAL WINNIPEG BALLET page 105	AUGUST 13 JOHN GARY page 103

PROGRAM CONTENTS

Meadow Brook Chairman.....page 7	Oakland University.....pages 16-19
Meadow Brook Committees.....page 8	The First Seven Years.....page 27
Major Donors.....page 9	Detroit Symphony Orchestra.....pages 35-36
Contributing Sponsors.....pages 10-11	Program Notes.....pages 37-105
Kresge Foundation.....page 11	Index to Advertisers.....page 118

MUSIC FESTIVAL of Concerts

SATURDAY — 8:30 P.M.	SUNDAY — 6:30 P.M.
JUNE 26 DETROIT SYMPHONY, Sixten Ehrling, conductor ANDRÉ WATTS, pianist page 43	JUNE 27 DETROIT SYMPHONY, Paul Freeman, conductor CHET ATKINS, guitarist page 45
JULY 3 DETROIT SYMPHONY, Sixten Ehrling, conductor RICHARD TUCKER, tenor page 51	JULY 4 DETROIT SYMPHONY, Skitch Henderson, conductor CHI-FUN LEE, pianist page 55
JULY 10 DETROIT SYMPHONY, Sixten Ehrling, conductor VLADIMIR ASHKENAZY, pianist page 63	JULY 11 DETROIT SYMPHONY, Arthur Fiedler, conductor SHELDON SHKOLNIK, pianist page 65
JULY 17 DETROIT SYMPHONY, André Previn, conductor BARRY TUCKWELL, French hornist page 71	JULY 18 DETROIT SYMPHONY, Mitch Miller, conductor page 73
JULY 24 DETROIT SYMPHONY, Sixten Ehrling, conductor PINCHAS ZUKERMAN, violinist page 79	JULY 25 DETROIT SYMPHONY Skitch Henderson, piano soloist and conductor page 81
JULY 31 DETROIT SYMPHONY, Sixten Ehrling, conductor ROSALYN TURECK, pianist page 87	AUGUST 1 DETROIT SYMPHONY, Pierre Hétu, conductor CARLOS MONTOYA, Flamenco guitarist page 91
AUGUST 7 DETROIT SYMPHONY, Hans Schwieger, conductor BEETHOVEN'S "FIDELIO" page 95	AUGUST 8 DETROIT SYMPHONY, Meredith Willson, conductor page 103
AUGUST 14 DETROIT SYMPHONY ROYAL WINNIPEG BALLET page 105	AUGUST 15 DETROIT SYMPHONY ROYAL WINNIPEG BALLET page 105

OAKLAND UNIVERSITY

BOARD OF TRUSTEES

Leland W. Carr, Jr.
Marvin L. Katke, Chairman
Mrs. Roger M. Kyes (Helen G.)
David B. Lewis
Ken Morris
Arthur W. Saltzman
Alan E. Schwartz
Otis M. Smith, Vice-Chairman

Donald D. O'Dowd,
President
John De Carlo,
Vice President and
Secretary to the Board
Robert W. Swanson,
Vice President and
Treasurer to the Board

MEADOW BROOK MUSIC FESTIVAL STAFF

Sandor Kallai, General Manager
Robert J. Kraus, Director of Public Relations
Mrs. W. Edwin Mosher, Director of Community Relations
Michael Gowing, Box Office Manager
Mrs. H. M. Dyer, Secretary to the General Manager
Joan Bissing, Assistant to Mrs. Mosher
Mrs. Lyalls Phillips, Assistant to Mr. Gowing
Rosalind Heinz, Secretary to Mr. Kraus
Jack Tobin, Stage Manager
Roger Thompson, House Manager
Earl Johnson, Head Usher
William Reynolds, Parking Crew Chief



MR. AND MRS. JOHN J. RICCARDO

Meadow Brook is most fortunate to be able to call upon the enlightened cultural dedication of Thelma and John Riccardo for leadership as general chairmen of the Festival and Theatre Executive Committee. The Festival and Theatre have been joined administratively for a little more than a year and both programs have made significant strides under the hard-working, unified Executive Committee that is guided by the Riccardos. Several important staff functions are now shared by the two performing arts enterprises, including box office, public relations, group sales and a business office, which makes Meadow Brook more efficient and promotes a desirable continuity and community of spirit and purpose.

Building upon last season's highly successful expansion of program format, Mr. and Mrs. Riccardo have encouraged the further enlargement of the Festival's scope to include this year two concert performances of Beethoven's "Fidelio" and a whole new series of rock and folk concerts, bringing the 1971 season to a record total of 39 musical programs.

The Riccardos became general chairmen as the natural culmination of years that they have spent as ardent supporters of Meadow Brook Theatre. For the countless hours of work they volunteered in the past and for their wise and inspiring leadership now, Oakland University wishes to record its deep appreciation.

Donald K. McDowell
President, Oakland University

THE MEADOW BROOK COMMITTEES

MR. AND MRS. JOHN J. RICCARDO, *General Chairmen*

MR. AND MRS. JOHN J. NEVIN, *Vice Chairmen*

THE EXECUTIVE COMMITTEE

Mr. and Mrs. John J. Riccardo, Chairmen
Mr. and Mrs. John J. Nevin,
Vice Chairmen
Mr. and Mrs. Robert E. Backstrom,
Finance Co-Chairmen
Mr. and Mrs. Kenneth Bannon
Special Contacts Co-Chairmen
Mr. and Mrs. J. Paul Bergmoser,
Finance Co-Chairmen
Mr. and Mrs. Martin J. Caserio,
Special Contacts Co-Chairmen
Mr. and Mrs. Frederick K. Cody,
Program Booklets Chairmen
Mr. and Mrs. Edwin O. George,
Buildings and Grounds Chairmen
Mr. and Mrs. Arnold W. Hartig
Special Contacts Co-Chairmen
Mr. and Mrs. Donald R. Kinker,
Finance Co-Chairmen
Mr. and Mrs. Leonard T. Lewis,
Special Contacts Co-Chairmen
Mr. and Mrs. Frank S. Marra,
Hospitality Chairmen
Mr. and Mrs. George W. McClellan,
Community Projects Chairmen
Mr. and Mrs. F. James McDonald,
Community Projects Co-Chairmen
Mr. and Mrs. A. James Menlove,
Finance Co-Chairmen
Mr. and Mrs. William L. Mitchell,
Special Projects Chairmen
President and Mrs. Donald D. O'Dowd
Mr. and Mrs. William T. Patrick, Jr.,
Special Contacts Co-Chairmen
Mr. and Mrs. John S. Pingel,
Promotions and Marketing Chairmen
Mr. and Mrs. John C. Secrest,
Special Contacts Co-Chairmen
Mr. and Mrs. Maximilian C. Shoetz,
Community Projects Co-Chairmen
Mr. and Mrs. Stanford C. Stoddard,
Finance Chairmen

FINANCE COMMITTEE

Mr. and Mrs. Stanford C. Stoddard, Chairmen
Mr. and Mrs. Robert E. Backstrom, Co-Chairmen
Mr. and Mrs. Paul Bergmoser, Co-Chairmen
Mr. and Mrs. Donald R. Kinker, Co-Chairmen
Mr. and Mrs. A. James Menlove, Co-Chairmen
Mr. Gordon C. Applequist
Mr. Milford Barron
Mr. C. G. Bunker
Mr. Lionel M. Chicoine
Mr. J. M. Cudlip
Mr. Robert E. Davis
Mr. Fred Feekart
Mr. F. D. Fountain
Mr. Richard Haupt
Mr. J. Dall Hutchinson
Mr. Jack Kellman
Mr. John J. Kelly
Mr. G. A. Kidd
Mr. Clinton D. Lauer
Mr. G. F. Markey

Mr. Robert F. Moore
Mr. E. C. Moser
Mr. Januarius A. Mullen
Mr. James Napier
Mr. Paul R. O'Hara
Mr. Carlos M. Perdue
Mr. W. F. Saefkow
Mr. Edward E. Sullivan
Mr. R. G. Tennant
Mr. S. J. Tompkins
Mr. H. Richard Townsley
Mr. K. Wheeler
Mr. W. L. Wickstrom
Mr. D. P. Williams
Mr. Nello B. Wolford

HOSPITALITY COMMITTEE

Mr. and Mrs. Frank S. Marra, Chairmen
Mr. and Mrs. J. Merriam Barnes
Mr. and Mrs. Sydney H. Bluestone
Mr. and Mrs. Basil M. Briggs
Mr. and Mrs. Walter O. Briggs
Dr. and Mrs. Lucius B. Calloway
Mr. and Mrs. LeRoy W. Dahlberg
Dr. and Mrs. Zalman Konikow
Mr. and Mrs. Jack H. Marx
Mr. and Mrs. Richard J. Meurer
Mr. and Mrs. J. Phillip Moses
Mr. and Mrs. Robert E. Nederlander
Mr. and Mrs. Frank J. Perron
Mr. and Mrs. Max J. Pincus
Mr. and Mrs. Lawrence W. Rattner
Mr. and Mrs. Thomas L. Schoenith
Mr. and Mrs. James J. Yaw

PROGRAM COMMITTEE

Mr. and Mrs. Frederick K. Cody, Chairmen
Mrs. James Aldrich
Mr. Jack R. Barlow
Mrs. John C. Bigham
Mrs. Carl M. Bolten
Mrs. John R. Crissman
Mrs. Eugene Foley
Mrs. John S. Judd

PROMOTIONS AND MARKETING COMMITTEE

Mr. and Mrs. John S. Pingel, Chairmen
Mr. Edmund F. Rushton
Mr. L. James Schneider

AREA CHAIRMEN

Mrs. E. E. Barker, Jr.
Mrs. James M. Barnes
Mrs. Florence N. Beach
Mr. and Mrs. Sidney Blair
Mrs. William S. Blakeslee
Mrs. Theodore B. Bloom
Mrs. Eugene Branstrom
Mrs. Gerald Breen
Mrs. Jack R. Broesamlee
Mrs. Richard Brooks
Mrs. R. K. Brown
Mrs. Rockwood Bullard

Mrs. Cicero Bullock
Mrs. Donald Cooper
Mrs. Arthur L. Core
Mrs. Franklin G. Crawford
Mrs. Ralph Curtis
Mrs. Joyce Darr
Mrs. Edward Davis
Mrs. John W. Dickey
Mrs. Donald R. Farmer
Mr. Robert Fruin
Mrs. Darrell Giles
Mrs. R. J. Hampson
Mrs. Arnold Hartig
Mrs. John Hurst
Mrs. Irving Kus
Mrs. Charles J. Lapp

Mrs. Fernando Leon
Mrs. Jack Lyons
Mrs. Betty Maneer
Mrs. William G. Mason
Mrs. William Mathews
Mrs. Elton Mavon
Mrs. Timothy McDonough
Mrs. Donald McMinn
Mrs. George E. Moffat
Mrs. Thomas Morgan, Jr.
Mrs. J. Edgar Myles
Mrs. Joseph P. Nigro
Mrs. William Pederson
Mrs. Ralph Pierce
Plymouth Fine Arts Council
Mrs. Robert Raisch
Mrs. J. Woodward Roe
Mrs. Gene Schnelz
Mrs. George Sickle
Mr. and Mrs. William R. Slattery
Mrs. John C. Stegeman
Mrs. William J. Sullivan
Mrs. Loy Sutherland
Mrs. R. E. Sweets
Mrs. Dicron Tafrahan
Mrs. Robert J. Timyan
Mrs. John Tindale
Mrs. Richard Tucker
Mrs. James H. Williams

ADVISORY COUNCIL

Mr. and Mrs. Semon E. Knudsen
Mr. and Mrs. Rinehart S. Bright
Mr. and Mrs. Ben D. Mills
Mr. and Mrs. James O. Wright
Mr. and Mrs. Virgil E. Boyd
Mr. and Mrs. Marvin L. Katke
Mr. and Mrs. E. M. Estes
Mr. and Mrs. Roy Abernethy
Mr. and Mrs. Peter B. Clark
Mr. and Mrs. Harold A. Fitzgerald
Mr. and Mrs. John B. Ford, Jr.
Mr. and Mrs. Lee Hills
Governor and Mrs. William G. Milliken
Mr. and Mrs. James M. Roche
Mr. and Mrs. Lynn A. Townsend

MAJOR DONORS TO MEADOW BROOK-1971

\$1,000 or more



Mr. and Mrs. Virgil E. Boyd	Grinnell's
Burroughs Corp.	The J. L. Hudson Company
Chrysler Corporation Fund	*Mr. and Mrs. Henry C. Johnson
Consumers Power Company	Mr. and Mrs. Marvin L. Katke
The Detroit Bank & Trust Company	Kresge Foundation
The Detroit Edison Company	The Lyon Foundation, Inc.
Doehler-Jarvis Division National Lead Company	Manufacturers National Bank of Detroit
Mr. John Drazick	Michigan Bell Telephone Company
Federal-Mogul Corporation	National Bank of Detroit
*Mr. and Mrs. John B. Ford, Jr.	Northeastern Tool & Die Corporation
Ford Motor Company Fund	*Mr. and Mrs. John Prepolec
*Mrs. Wallace B. Frost	Mr. and Mrs. John J. Riccardo
*Mr. and Mrs. West H. Gallogly	*Mr. and Mrs. Lynn A. Townsend
*Mr. and Mrs. David L. Gamble	The J. Walter Thompson Company
General Motors Corp.	Hiram Walker & Sons, Inc.
The Josephine E. Gordon Foundation	Lula C. Wilson Trust Fund

*President's Club

We regret the omission of those names received too late for publication.

The Meadow Brook Music Festival and Meadow Brook Theatre have been joined administratively and the Finance Committee has conducted a joint campaign. While some contributions were specifically designated for the Theatre, they are included in this listing in order to acknowledge them at this time.

CONTRIBUTING SPONSORS TO MEADOW BROOK-1971

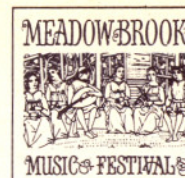

Accurate Stamp Company
Active Tool & Mfg. Company
Adistra Corporation
Allen Industries Foundation, Inc.
Allied Maintenance Service Corporation
Aluminum Company of America
Amchem Products, Inc.
American Safety Equipment Corporation
Mr. and Mrs. Harry D. Anderson
Applied Industries, Inc.
Aristo International
Armco Steel Corporation
Mr. and Mrs. Eugene J. Arnfeld
Aronsson Printing Company
Arvin Industries, Inc.
Dr. and Mrs. Allan A. Ash
Atwood Vacuum Machine Company
Mr. and Mrs. Robert E. Backstrom
Mr. and Mrs. W. Kent Barclay
Mr. and Mrs. Harry F. Barr
Barsteel Division of
U. S. Industries, Inc.
Barry Steel Corporation
Mr. and Mrs. Carl O. Barton
Batten, Barton, Durstine & Osborn, Inc.
Bee Chemical Company
Mr. Joseph Bienenstock
Mr. and Mrs. G. F. Binder
Dr. and Mrs. Leonard Birndorf
Dr. and Mrs. Michael D. Bloom
Mr. and Mrs. David S. Bodzin
Mr. and Mrs. Lawrence B. Boensch
Borg & Beck Division
Borg Warner Corporation
Borman's Inc.
Jack Bott Sales, Inc.
Mr. W. L. Bowler
Mr. and Mrs. Earl R. Bramblett
Braun Engineering Company
Mr. and Mrs. Donald H. Bredeson
Mr. and Mrs. Louis H. Bridenstine
Mr. James E. Brock
Brooks & Perkins, Inc.
Dr. and Mrs. John H. Bryant
Mr. and Mrs. John H. Burdakin
Mr. L. B. Burgeson
Mrs. G. P. Caronis
Mr. Bert F. Carothers
Celanese Coatings Company
Mr. and Mrs. Paul F. Chenea
Mr. and Mrs. William J. Cleary
Mr. and Mrs. Jack L. Cloud
Mr. and Mrs. Edward N. Cole
Mr. Richard Cole
The Cold Heading Company
Cook Paint and Varnish Company
Mr. Walter B. Connolly
Mrs. Abraham Cooper
Mr. and Mrs. Clive S. Cooper
Copper and Brass Sales, Inc.
Corrigan Moving and Storage Co.
*Mr. and Mrs. Robert M. Critchfield
Cross-Fraser, Division of the Cross Company
Mr. and Mrs. Jack M. Cudlip
Mrs. Merlin A. Cudlip
Dr. and Mrs. Mark Dale
Dana Corporation

Mrs. Sylvia Danto
Mr. and Mrs. Thomas E. Darnton
Mr. John R. Davis
Mr. and Mrs. Robert W. Decker
The Dayton Steel Foundry Company
Mr. and Mrs. Anthony G. DeLorenzo
Mrs. Stephen R. Dennis
Peggy deSalle
Detroit Ball Bearing Company
Detroit Bolt and Nut Division
of Whittaker Corporation
The Detroit News
Detroit Plastic Products Company
Detroit Strip Division,
Cyclops Corporation
Diners/Fugazy Travel & Incentive
D-M-E Corporation
Dominion Tool and Die Company, Inc.
Donnelly Mirrors, Inc., Auto-Optics Division
Mr. and Mrs. Boyd P. Doty, Jr.
Douglas and Lomason Company
The Dow Chemical Company
Drake Printing Company
Edward W. Duffy and Company
Dura Corporation
Mr. and Mrs. Sidney Dworkin
E & L Transport Company
Eaton Corporation
Ecclestone Chemical Company, Inc.
Mr. and Mrs. Arthur G. Elliott
*Mr. and Mrs. E. M. Estes
Feblo, Incorporated
Fife Electric Supply Company
The Firestone Tire and Rubber Company
Mr. and Mrs. Max M. Fisher
FitzSimons Manufacturing Company
Ford & Earl Design Associates, Inc.
Ford Motor Girls Club—Central
Mr. and Mrs. P. F. Foucard
The William Henry Frank &
Ruth Lambert Frank Charitable Foundation
Freight Consolidation Services, Inc.
Mr. and Mrs. Marvin Frenkel
Fruehauf Corporation
Mr. and Mrs. Charles J. Furedy
G & D Communications Corporation
Gateway Transportation Co., Inc.
Mr. and Mrs. Stanley Gawel
General Die Casting Company
Mr. and Mrs. R. C. Gerstenberg
Mr. and Mrs. Joseph E. Godfrey
Mr. and Mrs. John F. Gordon
Mrs. Gilbert S. Gove
C. L. Grandsen and Company
Mr. and Mrs. Barry M. Grant
Great Lakes Steel Corporation
Mr. and Mrs. Irwin Green
Mr. and Mrs. John C. Griffin
Grow Solvent Company, Inc.
Gulf and Western Metals Forming Company
Mr. David Handleman
Mr. and Mrs. Arnold W. Hartig
Mr. Manuel M. Hartman
Mr. and Mrs. Richard Haupt
Hawthorne Metal Products Company
Mr. and Mrs. Paul A. Heinen

Dr. and Mrs. William C. Heitsch
The Thomas P. Henry Company
Mr. Glenn L. Hickerson
Holley Inc. Carburetor Division,
Colt Industries, Inc.
Mr. Jack W. Hooper
Mr. L. George Hooper
Howard Contractors, Inc.
Mr. and Mrs. Ray A. Howe
Hughes-Hatcher-Suffrin
Inland Steel Company
International Business Machines Corporation
Interstate Motor Freight System
F. L. Jacobs Company
Mr. and Mrs. Joseph W. James
Mr. and Mrs. S. D. Jeffe
Mr. and Mrs. Reuben R. Jensen
Jones Transfer Company
Mrs. Muriel Kaplan
Kasle Steel Corporation
Kaul Glove and Mfg. Company
Mr. and Mrs. John P. Kavooras
Keeler Fund — Charitable Foundation
Kelly Services
Kelsey-Hayes Company Foundation
Kenwal Products Corporation
Mr. and Mrs. Robert L. Kessler
Mr. and Mrs. Ian Kiltie
Mr. and Mrs. Don R. Kinker
Dr. and Mrs. V. Everett Kinsey
Mr. Chuck Kramer
Mr. Jerry Krandall
Mr. Denton Kunze
James H. Kurtz Steel Company
LaSalle Machine Tool, Incorporated
The Lear Siegler Foundation
Mr. William H. Leckie
Edward C. Levy Company
Mr. and Mrs. Leonard T. Lewis
Long Transportation Company
Mr. William E. Lorenzen
Mr. and Mrs. Oscar A. Lundin
Mr. J. Edward Lundy
Mr. and W. V. Luneburg
M & G Convoy, Inc.
The E. F. MacDonald Travel Company
Mr. W. D. MacDonnell
Dr. and Mrs. Harris W. Mainster
Macoid-Howell Industries, Inc.
Dr. and Mrs. Delmar Mahrt
Mr. and Mrs. Ross L. Malone
Marathon Linen Service, Inc.
Maritz, Inc.
Mr. and Mrs. L. N. Mays
McCord Corporation
Mr. and Mrs. F. James McDonald
Mr. and Mrs. F. M. McElhinney
McInerney Spring and Wire Company
McIntosh, A Division of
Spectra McIntosh Corporation
Mr. and Mrs. Francis C. McMath
Dr. and Mrs. Hyman S. Mellen
Mr. and Mrs. Kenneth B. Meskin
Mr. R. B. Metcalf
Metropolitan Metal Company
The Michigan Bank National Association
Michigan Bearing Company



CONTRIBUTING SPONSORS TO MEADOW BROOK-1971

Midwest Export and Import
Company of Delaware
Mr. and Mrs. Marshall Miller
Minnesota Mining and
Manufacturing Company
Mr. and Mrs. William L. Mitchell
Mobil Oil Corporation
Modern Manufacturing Company
Modern Tool and Die Company
Monsanto Company
Mr. and Mrs. John T. Moren
Mr. and Mrs. Ernest C. Moser
Mr. David R. Moss
MSP Industries Corporation
Mr. and Mrs. Jack B. Muir
Mr. and Mrs. Daniel J. Murphy
Mr. T. A. Murphy
National Broach and Machine
Division, Lear Siegler, Inc.
National Twist Drill Company
Mrs. Robert Newman
Wallace J. Newton Studios
Norfolk & Western Railway
Company
Mr. and Mrs. Eino H. Nurme
Mr. and Mrs. Max Osnos
Mr. and Mrs. Jack L. Otto
Pacific Intermountain Express
Palmer Moving and Storage
Company
Parke Davis and Company
Mrs. Mary Alyce Perna
Perracchio Associates, Inc.
Mr. and Mrs. Edward H. Perkins, Jr.
Pioneer Eng. and Mfg. Company
Mr. and Mrs. Joel H. Pitcoff
Pitts Industries, Inc.
Pittsburgh Plate Glass Industries
Foundation
Pontiac Mall Shopping Center
Pontiac State Bank
Mrs. John H. Potter
Mr. and Mrs. Aloysius F. Power
Production Steel Strip
Division of Whittaker Corporation

Product - Sol, Inc.
Mr. C. R. Randall
Reader's Digest Foundation
Remington Rand
Reynolds Metals Company
Jim Robbins Seat Belt Company
Mr. and Mrs. Irving Rose
Mr. and Mrs. Louis A. Rosetti
Mr. and Mrs. Ambrose J. Rouble
Mr. and Mrs. George T. Russell
Mr. Joseph H. Ryall
Ryerson Steel Company
S & H Travel Awards, Inc.
Salem Building Company
Mr. and Mrs. Arthur W. Saltzman
Schlafer Iron and Steel Company
Mr. and Mrs. Michael Schwartz
Mr. and Mrs. Donald J. Scott
Mr. and Mrs. Kenneth N. Scott
Mr. and Mrs. Louis G. Seaton
Mr. and Mrs. Donald J. Semancik
Mr. and Mrs. Robert B. Semple
Mr. and Mrs. James W. Shank
Sheller-Globe Corporation
Mr. and Mrs. M. H. Sims
S.K.D. Manufacturing Company Ltd.
Smith, Hinchman & Grylls
Associates, Inc.
Mr. and Mrs. Melvyn Maxwell Smith
Mr. and Mrs. Leonard Soltar
SOS Consolidated, Inc.
Mr. and Mrs. Herbert Sott
Spina Electric Corporation
Stainless and Strip Division,
Jones & Laughlin Steel Corp.
Sterling Stamping Company
Mrs. Muriel J. Strebe
Sukenic-Weine Corporation
Supreme Tri-Bit Company, Inc.
Dr. and Mrs. Seymore B. Swartz
Swedish Crucible Steel Company
The Taylor Supply Company
Mr. and Mrs. Richard L. Terrell
Mr. Sydney L. Terry
Mr. H. L. Thompson, Jr.

ITT Thompson Industries, Inc.
Mr. and Mrs. Royal E. Thompson
Toledo Steel Tube Company
Touche Ross, and Company
Mr. and Mrs. Charles L. Towle
Mr. H. S. Traison
TRW, Inc., Michigan Division
Mr. and Mrs. David C. Turner
Udylite Corporation
Uniroyal Foundation
U. S. Pool Car, Inc.
Valley Die Cast Corporation
Mr. and Mrs. Paul C. Victor
Mr. and Mrs. J. J. Wainger
Walbridge, Aldinger Company
Walker Manufacturing Company
Mr. and Mrs. Robert L. Walker
Mr. and Mrs. Harold G. Warner
Mr. and Mrs. Carl Warnock
Jervis B. Webb Company
Mr. and Mrs. Gerald Weinberg
Mr. and Mrs. Henry W. Welch
Mr. and Mrs. Norman B. Weston
Westvaco Corporation
Mr. Kenneth A. Wheeler
White Star Trucking, Inc.
Mr. and Mrs. Thomas G. Whittingham
Wilding, Inc.
Mr. and Mrs. Donald A. Williams
Mr. and Mrs. R. J. Williams
The Leon and Josephine Winkelman
Foundation
Winkelman Brothers Apparel
Foundation
Winston's Incorporated
The Wolf Detroit Envelope Company
Woodall Industries, Inc.
Woodstock Die Casting,
Division of ELTRA Corp.
Mr. and Mrs. Mack W. Worden
F. B. Wright Company
Minoru Yamasaki and Associates, Inc.
The Young & Rubicam Foundation
Mr. and Mrs. Oscar M. Zemon

*President's Club

We regret the omission of those names received too late for publication.

The Meadow Brook Music Festival and Meadow Brook Theatre have been joined administratively and the Finance Committee has conducted a joint campaign. While some contributions were specifically designated for the Theatre, they are included in this listing in order to acknowledge them at this time.

THE KRESGE FOUNDATION

The Meadow Brook Executive Committee would like to take this opportunity to single out one of its most important benefactors, The Kresge Foundation. In 1964, when the Festival was only a dream, The Kresge Foundation made a \$76,000 gift to the capital fund in memory of civic leader and Foundation trustee Howard C. Baldwin. The Pavilion was named in his honor. In 1965, a second gift of \$50,000 made possible the permanent seating in the Pavilion. Two years ago the Foundation provided an additional capital grant of \$330,000 which has brought about many improvements in the Festival's performance potential. This gift has been used to add dressing rooms below stage, new electrical circuits, and a fine sound reinforcement system for the popular programs. A new restroom building south of Baldwin Pavilion has just been completed, replacing the backstage facilities, and the south lawn area has been recontoured to expand the Festival's seating capacity.

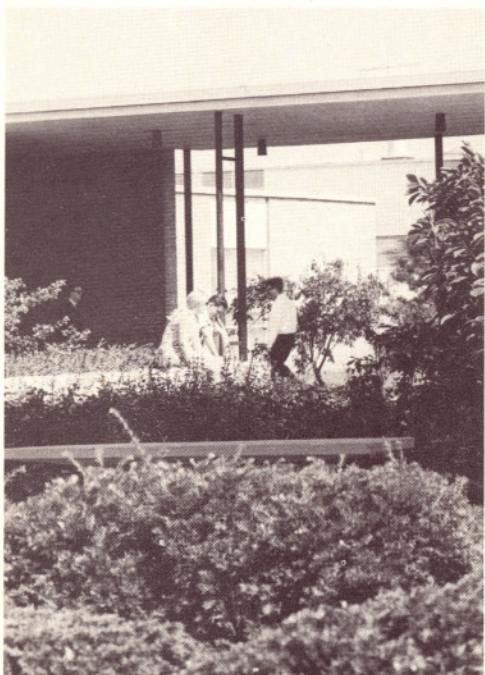

CAMPUS SCENES: (above) pedestrian bridge spans the lake in front of Vandenberg Hall; (left) shrubs dominate court between North and South Foundation Halls, and (below) towering oaks frame a view toward the Oakland Center and Wilson Hall.

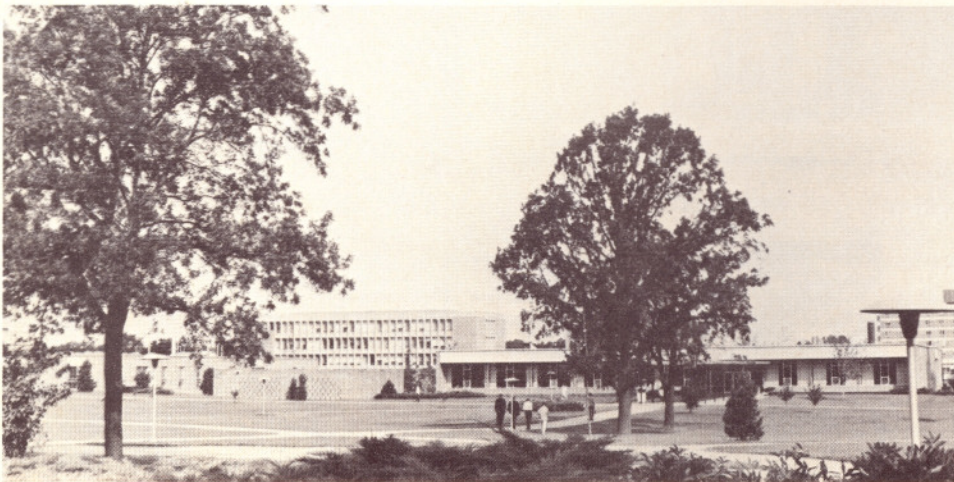

Oakland University

Campus Planning Protects Its Natural Endowments

One guiding principle of campus planning and development at Oakland University is that the beauty of the site—"where nature sets the stage" for the Meadow Brook Music Festival—must be preserved and enhanced in the years to come. The principle has been vital because physical development has been the story of Oakland for the past decade.

The campus has grown from two initial buildings in 1959 to a complex of 22 buildings today, enrollment from 570 to 7,000, and the faculty from two dozen to more than 325. The resultant pace of construction, ever-present and often frenzied, has dominated the northwest corner of the campus.

Elsewhere on the 1,400-acre tract lie woods, hills, ravines, swamps and gently rolling plateaus about as they were carved out thousands of years ago by receding glaciers. Among nature's "stage settings" are fine stands of native hard-woods, notably oak and maple, and marshes dotted with tamaracks. In woodland near Meadow Brook Hall, a manor adapted from mansions of England, clusters of witch hazels startle the visitor with their premature bloom during March. And near the deer park along Adams Road is a pond, fed by a tributary of the Clinton River, whose flood gates can be adjusted to create a sizable lake in the middle of the land.

The beautiful tract of stream-veined land was amassed at the turn of the century by automotive pioneer John F. Dodge and subsequently inherited by his widow, Matilda Rausch Dodge. They had used the old farm house and adjoining club house on Adams Road as a country retreat from the bustle of Detroit. Mrs. Dodge later married lumberman Alfred G. Wilson and the two operated the estate for 35 years as Meadow Brook Farms, noted for its fine herd of cattle as well as its world famous horse stables.

With a view to preserving the estate intact and with a faith in the future of higher education, Mr. and Mrs. Wilson decided in 1957 to deed Meadow Brook Farms to the State of Michigan to establish a new university. Along with the land they gave \$2,000,000 to finance construction of North and South Foundation Halls. This work was hardly done when the doors of Michigan State University Oakland (MSUO) were opened to the Charter Class.

The intervening years have seen much change—indeed continuous change. MSUO was renamed Oakland University in 1963. New

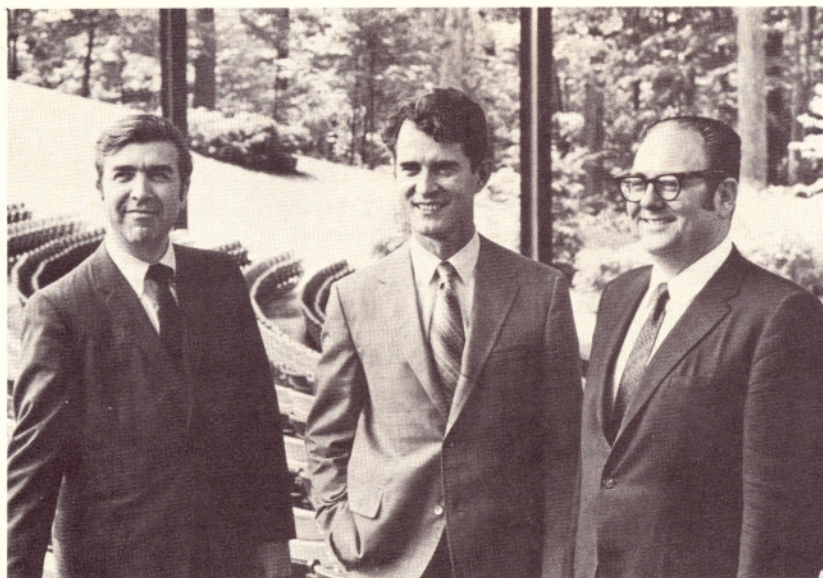

University officials chiefly responsible for the Meadow Brook Music Festival are, from left, John DeCarlo, Vice President for Public Affairs; President Donald D. O'Dowd, and Sandor Kallai, Festival General Manager.

buildings were completed and occupied virtually every fall. The academic structure was reorganized. Faculty was added and enrollment grew. The School of Performing Arts was established and the School of Economics and Management activated, making the present academic structure which consists of these two schools plus the School of Education, School of Engineering, and College of Arts and Sciences. In addition to many baccalaureate fields, Oakland offers graduate degree programs in a dozen majors and has proposed doctoral programs in two others (engineering and interdisciplinary science).

Last year, recognizing the maturity and distinctive program of the University, the Michigan Legislature granted Oakland its independence from Michigan State University. Oakland now has its own eight-member Board of Trustees, appointed by Governor Milliken, and its own President, Donald D. O'Dowd.

To the general community—in Oakland County and throughout the state—the University became known soon after its founding as a center for the performing arts. A major commitment in this area was made in 1964 with the founding of the Meadow Brook Music Festival. As an academic adjunct to the Festival, there have been summer music programs each year since 1965.

The University brought professional theatre to southeastern Michigan in 1967, with the opening of Meadow Brook Theatre, and introduced ballet to the Festival lineup in 1968. In the operatic realm, Oakland is a sponsor of Overture to Opera, in cooperation with the Detroit Grand Opera Association, the University Center for Adult Education, and the University of Michigan Extension Service.

SETTING THE STAGE – The First Seven Years



Mr. and Mrs. Semon S. Knudsen
Founding Chairmen—1964



Meadow Brook owes its beginnings to the generosity of Mrs. Alfred G. Wilson (1883-1967), who with the late Alfred G. Wilson, donated their estate to provide the site for Oakland University and the performing arts center. She was personally responsible for the selection of the exact location of the beautiful Howard C. Baldwin Memorial Pavilion.



Mr. and Mrs. Rinehart S. Bright
Chairmen 1965



Mr. and Mrs. Ben D. Mills
Chairmen 1966



Mr. and Mrs. E. M. Estes, First General Chairmen (1970), Joint Executive Committee for the Meadow Brook Music Festival and Theatre.



Mr. and Mrs. James O. Wright
Chairmen 1967



Mr. and Mrs. Virgil E. Boyd
Chairmen 1968



Mr. and Mrs. George T. Trumbull, whose gift made possible the construction of the charming Trumbull Terrace which has become a favorite dining spot for Festival visitors, are shown in this picture taken while work was in progress on the facility.



Mr. and Mrs. Marvin L. Katke
Chairmen 1969

THE DETROIT SYMPHONY ORCHESTRA

SIXTEN EHRLING, *Music Director and Conductor*

Marshall W. Turkin, general manager

Saul Bernat, manager

Stewart Comer, development director

Michael A. Smith, assistant manager

Wesley DeLacy, public relations director



FIRST VIOLINS

Gordon Staples
Concertmaster
Jerome Rosen
Associate Concertmaster
Zinovi Bistrizky
Frank Preuss
Assistant Concertmasters
Santo Urso
Jack Boesen
Emily Mutter Austin
Derek Francis
James Bourbonnais
Nicholas Zonas
Gabriel Szitas
Beatriz Budinszky
Ralph Shiller
Richard Margitza
Joseph Gluck
Virginia Halfmann
Linda Snedden Smith
Bogos Mortchikian

SECOND VIOLINS

Edouard Kesner
Felix Resnick
Alvin Score
Herold Klein
James Waring
Harold Laudenslager
Margaret Tundo
Elias Friedenzohn
Walter Maddox
Lillian Downs
Roy Bengtsson
Malvern Kaufman
Thomas Downs
Haim Shtrum
Gordon Peterson

VIOLAS

Nathan Gordon

Meyer Shapiro
David Ireland
Eugenia Staszewski
Philip Porbe
Taras Hubicki
Walter Evich
Anton Patti
Gary Schnerer
LeRoy Fenstermacher
Anne Mischakoff

VIOLONCELLOS

Italo Babini
Thaddeus Markiewicz
Edward Korkigian
Mario DiFiore
Arthur Bachmann
William Horvath
John Thurman
Susan Weaver
Barbara Fickett
William Graham

BASSES

Robert Gladstone
Raymond Benner
Frank Sinco
Maxim Janowsky
Lynn Peters
Donald Pennington
Walter Hardmann
Albert Steger

HARPS

Elyze Yockey Ilku
Carole Crosby

FLUTES

Ervin Monroe
Shaul Ben-Meir
*Robert Patrick
Clement Barone

PICCOLO

Clement Barone

OBOES

Arno Mariotti
*Ronald Odmark
Harold Hall
Robert Cowart

ENGLISH HORN

Robert Cowart

CLARINETS

Paul Schaller
Douglas Cornelsen
*Brian Schweickhardt
Oliver Green

BASS CLARINET

Oliver Green

E-FLAT CLARINET

Brian Schweickhardt

BASSOONS

Charles Sirard
Larold Ragland
*Paul Ganson
Lyell Lindsey

CONTRABASSOON

Lyell Lindsey

FRENCH HORNS

Arthur Krehbiel
Charles Weaver
Edward Sauve
Willard Darling
*Thomas Bacon
Keith Vernon

TRUMPETS

Frank Kaderabek
Gordon Smith
*Alvin Belknap
Donald Haas

TROMBONES

Raymond Turner
Joseph Skrzynski
Elmer Janes

TUBA

Wesley Jacobs

TIMPANI

Salvatore Rabbio

PERCUSSION

Robert Pangborn
*Norman Fickett
Raymond Makowski
Sam Tundo

PIANO

Marcy Schweickhardt

HARPSICHORD

Alice Lungershausen

ORGAN

Frederick Marriott

CELESTA

Arthur Bachmann

LIBRARIANS

Albert Steger
Jack Ledingham

PERSONNEL MANAGER

Zinovi Bistrizky

ASS'T PERSONNEL MANAGER

Paul Schaller

*Assistant Principal

THE PRIDE OF MEADOW BROOK

THE DETROIT SYMPHONY ORCHESTRA

The Detroit Symphony Orchestra, founded in 1914, today consists of 101 members under the musical direction of Sixten Ehrling. It is widely recognized as a front-rank symphonic ensemble, constantly expanding its concert activities and performing to more diverse audiences.

It gives some 200 concerts annually, including adult and young people's subscription series, tour concerts, sponsored concerts, various in-school series, Cabaret "Pops" concerts, free outdoor summer concerts at the Michigan State Fairgrounds, Detroit's Belle Isle, and at other locations in the metropolitan area.

The Orchestra is the resident symphony at the Meadow Brook Music Festival and at the Worcester Festival in Massachusetts.

The Orchestra's roster of great performers is interspersed with such legendary names as Gabilowitsch, Richard Strauss, Enesco, Rachmaninov, Victor Herbert, Prokofiev, Reiner, Glazunov, Mitropoulos, and such relative contemporaries as Paray, Rubinstein, Heifetz, Stravinsky, Stern, Serkin, Mischakoff, Jochum and Horowitz.

Mr. Ehrling's predecessors were Weston Gales, Ossip Gabilowitsch, Victor Kolar, Franco Ghione, Karl Krueger and Paul Paray.



Mr. Ehrling

SIXTEN EHRLING, Music Director and Conductor of the Detroit Symphony Orchestra since 1963, has had a singularly distinguished career, noted especially as a forceful exponent of 20th-century music and as master of an extraordinarily broad repertory.

Sixten Ehrling was born in the Swedish seaport of Malmö in 1918. His music lessons began at the piano when he was four years old. At the age of 18 he was accepted as a student in the Royal Academy of Music in Stockholm.

His conducting career began at the Dresden State Opera, where he worked with the great Beethoven interpreter, Karl Boehm.

In 1940, Mr. Ehrling began a 20-year association with the Royal Opera in Stockholm. He was appointed honorary court conductor at Sweden's Royal Palace in 1953 and taught conducting at the Salzburg Mozarteum in 1954.

Many of Maestro Ehrling's recordings, such as the Karl Nielsen symphonies and the complete Sibelius symphonies, have received the highest acclaim.

Since becoming conductor of the Detroit Symphony, Mr. Ehrling has also been a welcome guest conductor of many other major American orchestras such as those in New York, Cleveland, Los Angeles, Pittsburgh and Philadelphia.

He is married to Gunnel Lindgren, former prima ballerina of the Royal Opera in Stockholm. Mr. and Mrs. Ehrling have two daughters and the family now makes its home in Detroit.

INDEX TO ADVERTISERS

Eighth Annual Meadow Brook Music Festival Program

Abercrombie & Fitch Co.	120	Jacobson Stores, Inc.	116
Academy of Dramatic Art, Oakland University	96	Kelsey-Hayes Company	108
AC Spark Plug Division	86	Sidney Krandall & Sons	102
Alvin's	116	Lake Jewelers	98
American Institute of Interior Designers	102	Libbey, Owens, Ford Company	107
American Motors	20	Lincoln Mercury Division	Inside Back Cover
Ask Mr. Foster Travel Service	115	Look Magazine	26
Autolite	29	Machus Restaurants & Pastry Shops, Inc.	107
Automotive News	109	Manufacturers National Bank of Detroit	12
Averill Press	72	Masako Kondo Flowers & Gifts	116
Bank of the Commonwealth	96	Masonic Temple Concert Series	108
Batter Barton Durstine & Osborn, Inc.	42	Meadow Brook Theatre	80
Bedell's Restaurant	113	Michigan Bank	25
Bell's Greenhouses, Inc.	120	Mitzelfeld's	117
Birmingham Gallery, Inc.	112	Modern Engineering Service Co.	114
Birmingham House Motel	110	McCann-Erickson, Inc.	32
Max Brook, Inc.	120	National Bank of Detroit	82
The Budd Company	30	Newsweek	6
Buick Motor Division	38	North American Rockwell Corp.	88
Bundy Corporation	4	Oldsmobile Division	52
Burroughs Corporation	74	Paint Creek Cider Mill	106
BSAF Wyandotte Corporation	94	Palmer Moving & Storage Co.	117
The B/W Controller Corporation	104	Pontiac Motor Division	48
Cadillac Motor Division	68	Pontiac Travel Service	119
Carlyle Tower Apartments	111	PPG Industries, Inc.	13
CBS/Columbia Group/Record Label	100	The Prep Shop	119
Chevrolet Motor Division	Back Cover	RB Shops	119
Chief Pontiac Federal Credit Union	112	Reynolds Metals Company	15
Chrysler Corporation	60 & 61	Rip's Barestaurant, Inc.	96
City National Bank	119	Robinson Brothers Builders	116
Coca Cola Bottling Co. of Pontiac	62	Rose Jewelers	106
Control Data Corporation	113	Ross Roy, Inc.	111
Dana Corporation	66	Saks Fifth Avenue	50
D'Arcy, MacManus, Intermarco, Inc.	56	The Sampler	120
Delco	31	R. P. Scherer Corporation	24
William Denler and Company	106	Service Glass Co., Inc.	109
Detroit Bank & Trust	76	The Shalea Inn	119
Detroit Edison Co.	113	Sheraton Pontiac Bloomfield Motor Inn	115
The Detroit News	70	Sherman Shoes	120
Detroit Symphony Orchestra	94	George Wellington Smith	119
Donelson-Johns Funeral Home, Inc.	111	Somerset Mall	58
Dore Agency, Inc.	114	Standard Federal Savings	104
Douglas Cleaners	117	Stroh's Ice Cream	98
Ex-Cell-O Corporation	102	Ted's Restaurant	115
Firestone Tire & Rubber Co.	33	Teetzel Company	119
First Federal Savings of Detroit	110	J. Walter Thompson Co.	28
Fisher Body Division	113	UAW Region I	18
The Fleischmann Distilling Corp.	54	Union Carbide Corporation	94
Florists Transworld Delivery	44	Uniroyal	14
Ford Division	Inside Front Cover	Wabeek of Bloomfield Hills	112
Ford Motor Company	23	Charles W. Warren & Co.	40
J. A. Fredman, Inc.	120	Jervis B. Webb Company	114
Fredrick Jewelers of Bloomfield	117	Wesch Cleaners	119
General Motors Corporation	78	Weir, Manuel, Snyder & Ranke, Inc.	117
General Tire & Rubber Co.	64	Ray M. Whyte Co.	120
GMC Truck & Coach Division	5	Wieland's Interiors	109
Goodyear Tire & Rubber Co.	1	Wiggs	108
Grey Advertising, Inc.	90	Wilson Crissman Cadillac, Inc.	120
Grinnell's	34	Young & Rubicam, Inc.	21
Hagopian & Sons, Inc.	114		
Jack W. Haupt Pontiac Sales, Inc.	116		
Higbie Manufacturing Company	22		
Houdaille Industries, Inc.	100		
J. L. Hudson Company	46		
Huttenlochters Kerns Norvell, Inc.	92		
Indian Head	84		

Program cover design and all promotional materials for the 1971 Festival have been created by Ross Roy, Inc.