The Weather
U.S. Weather Bureau Forecast
Cloudy, Much Colder.
(Details Page 2)

THE PONTIAC PRESS

Home Edition

114th YEAR ★★★★ PONTIAC, MICHIGAN, TUESDAY, JANUARY 29, 1957—22 PAGES ASSOCIATED PRESS UNITED PRESS PHOTOS INTERNATIONAL NEWS SERVICE 7c

Williams Asks Tax Hike in Budget; Large Sums Allotted to Education

Potentate Arrives



KING SAUD OF SAUDI ARABIA
(Picture made shortly after arrival in New York this morning.)

U. S. Cheers King Saud, New York Snubs Visitor

NEW YORK (AP)—King Saud of Saudi Arabia got an allout welcome from the U. S. government as he arrived today on a state visit. New York City, however, gave him only a cold stare.

Mayor Robert F. Wagner had vetoed any official city ceremony such as is usually given visiting dignitaries. Wagner said it was because the King is anti-Jewish, anti-Catholic and upholds slavery.

As a result, the robe-clad monarch was treated to a one-sided reception — bleaker in many ways than the cold, raw weather — on his arrival aboard the liner Constitution.

Although a U.S. destroyer squadron passed in review and fired a 21-gun salute as the Constitution reached the harbor entrance, the

(See Story Page 16)

customary cacaphony of toots from other harbor craft was missing. No city fireboats showed up to spew water.

And when the King finally reached Manhattan, he got only a sedate police escort of 10 cars —no fleet of motorcycles with sirens screaming.

Moreover, the police had been directed to halt the motorcade whenever it encountered a red light at an intersection on its way to the Waldorf-Astoria Hotel, where the King is staying tonight.

Citizens themselves paid little heed to the potentate's arrival.

★ ★ ★

At the pier on the Hudson River, where the King had been brought by the Navy frigate Willis A. Lee, there were only an estimated 350 to 500 spectators. Many were attracted solely by the commotion and had to ask what was taking place.

When the King arrived at the Waldorf-Astoria there were only some 50 persons standing by to see him.

Nowhere did a single person picket his arrival, as had been expected.

If the monarch himself took
(Continued on Page 2, Col. 1)

Heads RMA



SIDNEY BARNETT

Merchants Hold Annual Election

Sidney Barnett, Hoerath and Mrs. Stapp Named by Retail Group

At their annual election held yesterday noon, Sidney Barnett, of Barnett's Clothes Shop, 150 N. Saginaw St., was elected president of the Retail Merchants Assn. for 1957.

Barnett succeeds Raymond N. Rapaport, of Rappy's National Clothing, 9 S. Saginaw St.

Elected to the vice president position for the year was Victor W. Hoerath, manager of the downtown S. S. Kresge Co. store. Mrs. Ann Stapp, owner of the Stapp Family Shoe Stores, was elected treasurer.

Named as directors for three-year terms were Hoerath, Mrs. Stapp, R. Dale Platz, manager of the Sherwin - Williams Co., Gordon E. Reynolds, of the Pontiac Glass Co., and Ralph T. Shell, of the Boadway - Shell Hardware & Supply store.

Birmingham Youth Hit, Killed by Car

An off-duty Birmingham safety patrol boy was killed last night after darting into the path of a car on Hunter Boulevard, just south of Maple Road, police say.

Lewis Niewerth, 12, was struck by a car driven by Eugene C. Quick, 18, of 1018 E. Woodruff St., Hazel Park. Taken to William Beaumont Hospital in Royal Oak, the youth died 10 minutes after arrival.

A sixth-grade safety patrol boy at Pembroke school, he was returning about 7 p.m. to his 2051 E. Maple Rd. residence after bowling. Quick is scheduled to make a statement today to Oakland County Prosecutor Frederick C. Ziem.

A witness backed up Quick's story that he was unable to avoid striking the boy, who was thrown over the hood of the car by the impact.

Large Figure Tabbed for Use in Universities

$112 Million Assigned to State Institutions of Higher Learning

See Editorial Page 6

LANSING (AP) — Higher education stands to get a whacking $112 million in state appropriations during the coming fiscal year if the legislature puts its okay on Gov. Williams' spending recommendations.

State supported colleges and universities, as well as junior and community colleges, all come under the governor's proposed budget, and most would get substantial increases over their allotments for the current year.

Of the $120,200,000 Williams recommended for state educational activities, which excludes the 17 million proposed for local school districts, 27 million would go for capital outlay and $93,200,000 for operations.

Of this total, $88,300,000 is earmarked for operations at colleges and universities, an increase of 18 million over 1956-57. More than $24 million is recommended for building purposes, compared with this year's 19½ million.

The University of Michigan and Michigan State University, the state's two biggest universities with enrollments totaling more than 40,000, would draw more than $71 million from the state treasury, roughly 58 per cent of the total.

Biggest increase in operational expenses—$4,430,680—would go to Michigan State, which is anticipating a 3,000 enrollment increase next year. Michigan expects about 1,200 additional students and would come in for a $4,146,795 revenue boost for operations.

College scholarships worth $250,000 also were urged by Gov. Williams in his state spending program recommended for 1957-58.

Under the proposal, the scholarships would go to top students for use at either public or private schools.

Seeks to Indict Bomber

NEW YORK (AP) — The district attorney's office has asked a grand jury to indict "Mad Bomber" George Metesky on charges of attempted murder, it was learned yesterday.

Expect Zero to 6 Above

Cold Wave Due Tonight

The U. S. Weather Bureau has issued a cold wave warning for Pontiac and vicinity, with a low of zero to 6 above tonight.

Temperatures were expected to fall this afternoon, after reaching a high of 28, with snow flurries accompanying the mercury drop tonight.

Tomorrow will be mostly cloudy and quite cold with a few snow flurries and temperatures no higher than ten above.

Occasional snow began falling about 7:30 p. m. last night, resulting in slippery highways in the Pontiac area, as fresh snow piled on top of previous snows.

On the national scene freezing rain extended from northern Missouri northeastward into New England. Frigid winds, snow flurries and heavy rains continued in once-sunny southern California.

Preceding 8 a. m. the lowest temperature recorded in downtown Pontiac was 21 degrees. At 2 p. m. the mercury read 25.

Home Loan Bank Head Guest of Realtors



CONFER AT BANQUET — Incoming and outgoing officers of the Pontiac Real Estate Board talk with speakers before the organization's annual banquet in the Elks Temple last night. Left to right: Norman Stockmeyer, toastmaster; Edward A. Maier, new president; Vern Archer, outgoing president; and Fred T. Greene, president of the Federal Home Loan Bank of Indianapolis, the evening's main speaker.

Pontiac Press Photo

Steady Business Growth Ahead, Banker Tells Local Realtors

The nation faces a long, steady business growth.

Recessions are likely to be moderate, and short-lived.

The current year will be a "favorable" business year, but constant reappraisal to meet changing conditions may be necessary.

The automotive industry should enjoy a "satisfactory volume" in sales.

These were highlights of an address made last night by Economist Fred T. Greene before nearly 500 Pontiac business and governmental leaders.

Speaking at the 41st Annual Banquet of the Pontiac Real Estate Board, the president of the Federal Home Loan Bank of Indianapolis expressed confidence that 1957 will be a "favorable business year," but one calling for "constant reappraisal."

Greene cited the ever-changing international picture and long range postwar adjustments in cautioning that "we should be prepared to
(Continued on Page 2, Col. 8)

Full Agenda Set for County GOP

Republicans to Pick Delegates Wednesday for Feb. 9 State Parley

A full agenda is set for Oakland County Republicans meeting at their convention Wednesday night in the county office building, 1 Lafayette St. county chairman Chad Ritchie said.

In addition to 76 elected delegates, 65 delegates-at-large will be appointed to attend the state convention Feb. 9 in Detroit.

A convention chairman will be elected who will head the delegation during nominations for 10 state offices and posts.

Several candidates, Ritchie said, have asked to appear Wednesday night. The convention starts at 8 p.m. in the Board of Supervisors fourth floor meeting room.

The Detroit convention will adopt a platform and nominate candidates for the April 1 election.

Ritchie said county Republicans will make known their favorite candidates after the Wednesday convention.

Beck Blasts Council Rule

AFL-CIO Policy All 'Wrong' Says Teamsters President

MIAMI BEACH, Fla. (AP)—The giant teamsters union stood defiant today of a new AFL-CIO policy against union leaders invoking the the Fifth Amendment to avoid testifying in labor rackets probes.

The AFL-CIO policy, written by Federation President George Meany and endorsed by the AFL-CIO Executive Council, orders affiliated unions to oust any union official taking the Fifth Amendment "for his personal protection" in investigations.

"The policy is 100 per cent wrong," said Teamsters Union President Dave Beck. "It will come back to haunt the labor movement."

Beck issued a statement saying the teamsters will continue letting their officials "invoke the privileges of the Bill of Rights, without, by such act alone, subjecting themselves to trial or disciplinary action by our union.

"The action taken by the Executive Council of the AFL-CIO does not in any way alter our position."

This appeared to toss the matter back to Meany and the AFL-CIO council.

But council members said regardless of Beck's position the council would make no move until some teamsters' union official invokes the Fifth Amendment without his union acting to remove him—as required by the new policy adopted here yesterday.

Meany made it clear to newsmen that any breach of the new policy would subject the non-complying union to possible expulsion from the AFL-CIO. The teamsters are the biggest AFL-CIO affiliate, claiming 1½ million of the total 15 million AFL-CIO members.

Refusal of some AFL-CIO union officials to give testimony by invoking the Fifth Amendment at recent preliminary Senate hearings into alleged labor racketeering is what prompted the new AFL-CIO stand.

In Washington Sen. McClellan (D-Ark), whose Senate investigations of alleged racketeering in labor unions brought the issues to a head, told newsmen: "I applaud and congratulate the council for the action it has taken."

The Fifth Amendment contained in the Bill of Rights section of the U. S. Constitution says a person may refuse testimony if giving it would tend to incriminate him.

The executive council of the AFL-CIO, now meeting at Miami Beach, will blast the Eisenhower administration's "tight money" policy within the next few days.

This was disclosed today by a top union figure, who said the council would charge the program has hurt the "little man" while failing to control prices and moderate the boom—the purposes for which it was intended.

Honor Former Press Manager

H. Y. Fitzgerald Among Five Named to State Hall of Fame

EAST LANSING (AP) — Five former Michigan newspapermen, including Harry Y. Fitzgerald, former general manager of The Pontiac Press, have been named to the Michigan Newspaper Hall of Fame. Selections were made at the weekend Michigan Press Association conference.

Pictures and histories of the five early Michigan newsmen will be placed in the Journalism Building at Michigan State University.

Named for the honor were Fitzgerald, Donald F. Cochrane, former publisher of the Hartford Day Spring; Floyd J. Miller, former publisher and general manager of the Royal Oak Daily Tribune; Arthur F. Stace, former editor of the Ann Arbor News, and Arthur R. Treaner, former editor of the Saginaw News and former vice president of Booth newspapers, Inc.

A brother of Fitzgerald, Howard H. Fitzgerald, former publisher of the Pontiac Press, was admitted to the Hall of Fame last year.

Thief Steals Police Car; Still at Large

HAVRE DE GRACE, Md. (AP)—A thief who apparently doesn't mind being conspicuous stole a car here early today.

It wasn't just an ordinary car. It was a police car, and it was stolen from the front of the Havre de Grace police headquarters.

There has been no sign of the thief, the car or a weapon in the car.

Bells Can Ring Again

VATICAN CITY (AP) — Italian church bells damaged or destroyed during World War II are all in shape to toll again. The Pontificial Commission for Sacred Art announced today that the long job of repairing or replacing 11,228 such bells at last has been completed.

Would Increase Present Burden by $75 Million

Governor Wants Boost in Fiscal Expenditure to $411 Million

LANSING (AP)—Gov. Williams today submitted to the legislature a record high general-purpose budget calling for 1957-58 spending of $411 million and new or higher taxes totaling $75,215,076.

The proposed expenditures top legislative appropriations for the fiscal year ending next June 30 by $80,600,000.

In summary, the Democratic governor said the bulky document "represents a determined effort to meet the greatly increased needs of the people, without imposing an unreasonable tax burden upon them."

"In due course," he told the Republican-controlled legislature, "I shall present my recommendations as to how the added costs can be met, and the budget brought into balance."

Williams gave not the slightest hint on what his tax suggestions might include. But lawmakers recalled that for many years now he has plugged unsuccessfully for a corporation profits tax, and frequently has talked against so-called consumers taxes.

EDUCATION BENEFITS

As he had indicated he would, the governor urged the biggest appropriation increases in the fields of education and mental health.

He budgeted an overall figure of $137,300,000 for education, or $40,700,000 over the current level of spending. This item thus accounted for almost half of the entire total recommended budget increase.

He urged appropriations totaling $79,400,000 in the area of mental health, up $14,500,000; $16,800,000 for conservation, recreation and agriculture, up $4,700,000; $24,200,-
(Continued on Page 2, Col. 5)

Wilson Stands on Guard Quote

Refuses to Back Down, Says He's Trying to Improve Service

WASHINGTON (AP) — Secretary of Defense Wilson said today he sees no reason why he should apologize for his assertion that "a sort of scandal," "a draft-dodging business" developed in National Guard enlistments during the Korean War.

Talking with newsmen at the White House after a conference with President Eisenhower, Wilson refused to back down on his statement of yesterday. In effect, he repeated the charge.

The cabinet officer went on to say that he is trying to step up the military quality of the national Guard.

Wilson said he has been "told that more than 80 per cent of the National Guard today has had no prior military training," which means the National Guard is "not a well-trained outfit that could be depended upon."

"We are spending a good many hundreds of millions of dollars on the Guard," he said. "If it can't be depended upon the expense isn't justified."

URGES TRAINING

Wilson is urging six months of active duty training for National Guard enlistees. It was in connection with this that he told a congressional committee yesterday that it was "a sort of scandal" during the Korean War that youths under 18½ could enlist in the Guard "and not be drafted to fight in Korea."

Told today there had been resentment of his remarks, Wilson said:

"Perhaps that was a little tough language, but that is exactly what it amounted to."

Legal Action Threatened Against County Justices

Legal action has been hinted as a possibility in the auditor general's quarrel with the court cost system generally practiced by Oakland County Justices of the Peace.

Alfred H. Lawrence, deputy auditor general, threatened citations against justices who charge what are considered excessive costs. He said violators are in effect paying to support the county.

The justices' spokesman, Allen C. Ingle, Farmington Township Justice and head of the Oakland County Judicial Assn., doubted the citations would hold up in court.

The latest development centers around a practice the state says has spread to Macomb and Oakland Counties.

In assessing a violator, the justice can charge a fine or costs.

COUNTY FUND

The fine goes to the county's library fund, according to state law. The costs go to the county's general fund, to defray prosecution expenses.

Aud. Gen. Frank Szymanski says Oakland County costs are too high. An audit reveals that in 1955 a surplus of $53,665.55 was built up, which was made available to the county generally.

This was after deduction of such expenses as justice fees; fees for witnesses, jurors and constables; supplies, refund and county administrative expenses.

QUESTIONS LEGALITY

Szymanski questions whether all these expenses legally can be considered costs of prosecution. Last week he gave the opinion that court costs must be charged at the "statutory amounts as are specifically authorized by law."

However, the law does not specifically fix the amount of costs which may be legally charged, making it difficult to convict a justice as a violator of the statute.

Ingle said the justices are following State Supreme Court rulings. The system, he said, saves the taxpayers money. "If the violators didn't pay for it the taxpayers would have to," he said.

NOT A SURPLUS

The surplus, he said, is not a surplus at all, considering the money the county spends for assistant prosecutors and other workers employed, at least some of the time, on justice court cases.

"The auditor general is able to put his finger on what he criticizes as a 'surplus' merely because we keep accurate books," Ingle said.

The practice, he said, is to determine what the violator should pay, considering the offense. Then it is decided whether this should be in fines or in costs. "Costs don't run the violator any more money than fines," he explained. "It's all the same to him and this way the system pays for itself."

Szymanski, however, said he is convinced the practice is illegal. But so far grounds on which his office can take action have been thinly defined.

In Today's Press

FBI Story 5
County News 8
Editorials 6
Sports 13, 14
Theaters 12
TV & Radio Programs 21
Wilson, Earl 12
Women's Pages ..... 9 thru. 11

Coroner's Jury Calls Bedwell

Grimes Girls' Inquest Continued as Alleged Co-Killer Questioned

CHICAGO (AP)—Edward (Bennie) Bedwell, young skid row drifter who confessed he and another man killed the Grimes sisters, was summoned before a coroner's jury today at the resumption of the inquest into the girls' deaths.

Bedwell, in a confession reported by Sheriff Joseph Lohman, said he and a companion he knew as "Frank" beat and stripped the girls and tossed them into a snowbank on the night of Jan. 13.

★ ★ ★

The 21-year-old dishwasher related in his confession he and his companion had been living and carousing with the Grimes girls for a week in skid row hotels and bars.

The Grimes sisters, Barbara, 15, and Patricia, 13, disappeared from their South Side home Dec. 28. Their naked and frozen bodies were found Jan. 22 in a ditch near suburban Willow Springs.

Bedwell met last night with an attorney, David E. Bradshaw, named by Bedwell's mother Mrs. Ethel Bradberry to represent him.

"It is apparent to me after talking with Bedwell that the law enforcement agencies of Cook County have in their possession a young man who is wholly illiterate," Bradshaw told reporters. "He cannot read or write, except his own name, and that only recently.

"They have a purported confession. In reading over newspaper accounts of this purported confession, it is apparent to me that there are many discrepancies of major proportions."

Bradshaw declined to elaborate but said additional "discrepancies" will be brought out at the inquest.

The Grimes sisters, who lived with their mother Mrs. Loretta Grimes, a sister and two brothers, were buried yesterday.

Saudi King Given Mixed Reception

(Continued From Page One)

any note of the cool reception by the city, he did not indicate it.

Henry Cabot Lodge Jr., U.S. ambassador to the United Nations and personal representative of President Eisenhower, greeted the Arabian ruler at the pier and said the King replied:

"I am very glad to be here."

★ ★ ★

King Saud, who will visit the U.N. today and go to Washington tomorrow for conferences with the President and other officials, issued a formal statement saying in part:

"I am very hopeful that my visit and discussions will produce a strengthening and reinforcement of the relations between our two countries and beneficial results for the Middle East and all mankind.

"I have come to this country in response to the invitation of my great friend, His Excellency President Eisenhower.

★ ★ ★

At the Waldorf-Astoria, where the King and his party of 70 occupied the five-room presidential suite and 45 other rooms, the monarch ordered a breakfast of tomato juice, scrambled eggs, rolls, sweet buns, honey and tea.

Among his aides were armed bodyguards.

Kills Incinerator Odor

LOS ANGELES — A new product has been developed to make home incinerators less of a nuisance. The liquid odor-masking agent is sprinkled on a wad of newspaper or other inflammable trash and put into the burner. It gives out a pleasant aroma that eliminates the usual odor of charred refuse.

The Weather

Full U.S. Weather Bureau Report

PONTIAC AND VICINITY—Occasional snow diminishing to flurries this afternoon, chance of occasional freezing drizzle this morning. High this morning 20 with falling temperatures this afternoon. Mostly cloudy and much colder tonight, low of 0-6. A few snow flurries likely. Tomorrow mostly cloudy and quite cold with a few snow flurries, high 10 North to northwest wind increasing 15-20 miles an hour today and diminishing tonight.

Today in Pontiac

Lowest temperature preceding 8 a.m. 21.

At 8 a.m.: Wind velocity 12 m.p.h. Direction—West.

Sun sets Tuesday at 5:42 p.m.
Sun rises Wednesday at 7:48 a.m.
Moon rises Wednesday at 7:18 a.m.
Moon sets Tuesday at 4:56 p.m.

Downtown Temperatures

6 a. m.	23	11 a. m.	23
7 a. m.	22	12 m.	23
8 a. m.	21	1 p. m.	24
9 a. m.	21	2 p. m.	25
10 a. m.	22		

Monday in Pontiac
(As recorded downtown)

Highest temperature	23
Lowest temperature	13
Mean temperature	18

One Year Ago in Pontiac

Highest temperature	36
Lowest temperature	20
Mean temperature	32.5

Weather—Rain .07. Snow 1 in.

Highest and Lowest Temperatures This Date in 84 Years

66 in 1914 -7 in 1885

Monday's Temperatures

Alpena	27	21	Los Angeles	49	42
Baltimore	37	32	Marquette	23	14
Bismarck	7	-34	Memphis	60	36
Brownsville	80	69	Miami	76	72
Buffalo	26	23	New Orleans	82	67
Denver	23	3	Omaha	21	0
Duluth	18	-12	Phoenix	53	41
Fort Worth	52	43	S. Francisco	46	33
G. Rapids	24	20	Traverse C.	27	20
Houghton	20	3	Washington	42	34
Jacksonville	83	68	Seattle	37	23
Kansas City	31	23	Tampa	83	63



AP Wirephoto

MATTERS OF DEFENSE — Duncan Sandys, Britain's defense minister, listens to Secretary of Defense Charles Wilson (left) at the Pentagon in Washington. Sandys, here on a four day round of defense talks, is the first top level British official to visit Washington since the British-French-Israeli attack on Egypt.

To Consider Annexation of Church Site

City to Hold Public Hearing

The Pontiac City Commission will hold a public hearing tonight on the proposed annexation by the city of 32 acres south of Golf drive and presently part of Bloomfield Township.

The annexation was requested last October by officials of the Emmanuel Baptist Church who plan construction of a $12,000,000 church and school center on the site.

The township agreed to detach the parcel, which is west of the Municipal Golf Course, last December.

City Attorney William A. Ewart said if no objections were voiced at the hearing, a resolution by the commission approving the annexation, would be in order.

TONIGHT'S AGENDA

Tonight's weekly agenda contains 43 points, 33 of which involve public improvement projects in the city for the coming year.

Other points will include a recommendation from Ewart that fines for violation of city ordinances, with the emphasis on drunk and reckless driving offenses, be raised from the present $100 maximum to $500, as permissible under the State Home Rule Act.

He will also recommend the appointment of himself and the city's personnel director as a two-man committee to review all compensation cases brought against the city.

TO SUBMIT PLAN

City Manager Walter K. Willman will submit the partially formulated Civil Defense Disaster Control Plan to the commissioners for study.

Commissioners are expected to act on a request from the Marine Corps League to hold a carnival May 17-26 in an area off Franklin road.

A petition, more than 47 per cent signed, has been submitted protesting the planned street improvements on Colorado avenue between Franklin road and Motor street.

INTRODUCE ORDINANCE

An ordinance will be introduced which is proposed to amend the city's traffic ordinance to make drunk driving an offense not just on highways, but in "any other place open to the general public."

William B. Smith, 1250 Crooks Rd., has submitted a request for a 90-day extension to become a city resident in connection with the purchase of a beer, wine, and liquor license for 848 Woodward Ave.

Public hearings will be held tonight on intention to construct two-inch blacktop pavement on the following streets:

Del Ray drive from East boulevard to 94 feet west; Hollywood avenue from Kennett to Parkdale; Hopkins street from Baldwin to University; Howland avenue from California to Luther; James street from Johnson to Florence; Liberty street from Henderson to Johnson; Longfellow avenue from Baldwin to Carlisle; Luther street from Franklin to Howland; Maines avenue from Roselawn to Tasmania; and Nebraska avenue from Earlmoor to Howland.

Hearings will also be conducted on intention to construct a sanitary sewer in Russell street from Cottage to 160 feet north, and for grading, graveling and related work in Bay street from the north line of Herrington Hills Subdivision to Mt. Clemens street.

Another 11 hearings will be aired on special assessment rolls to finance two-inch blacktop paving projects for the following streets:

Alton street from Franklin to Motor; Astor street from Maines to Michigan, and from Auburn to Pike; Beverly avenue from Laurel to Highwood; Bondale and Cedardale avenues from Earlmoor to Howland; Clinton River drive from the east line of lot 65 of Robert Herndon's Pontiac Apartment Subdivision to the west line of lot 68 of the subdivision; First street from Joslyn to Highwood; Grandie avenue from Baldwin to Kingsball; Hazel avenue from Telegraph to Starr; and Herndon avenue from Clinton River drive to Orchard Lake avenue.

Report He Won't Resign

Dulles Rides Out Dem Fury

WASHINGTON (AP) — Secretary of State Dulles is reported to have no intention of resigning despite mounting attacks by some congressional foes on his handling of foreign policy.

Associates said today he has been somewhat surprised and stung by the sudden fury of Democratic assaults on him the past week during Senate hearings on President Eisenhower's Middle East resolution, but is nevertheless confident he can weather the storm.

He believes he has Eisenhower's continued backing and confidence, they said, as well as that of top Republican leaders in Congress. Some of these already have spoken up in his defense.

Leading in the criticism have been Senators Fulbright (D-Ark), Morse (D-Ore) and Humphrey (D-Minn).

Eisenhower's continued confidence in Dulles may rest heavily on the Secretary's ability to patch up strained relations with Senate Democrats who accused him of avoiding direct replies as they questioned him.



CLYLE R. HASKILL

SAFETY CHAIRMAN — Clyle R. Haskill, 4182 Athens St. has been reappointed chairman of the Pontiac Chamber of Commerce Safety Committee for the sixth consecutive year. Chamber President Howard O. Powers announced the 1957 post leader Monday. Haskill is also chairman of the Michigan Junior Chamber of Commerce State Safety Committee.

Waterford Township to Discuss Zoning

At a meeting of the Waterford Township Board last night, a Feb. 8 date was set for a hearing on the recodification of the township's zoning ordinance.

The present ordinance was passed in November, 1950, and since then the township has grown so fast that the ordinance needs revision, according to Township Supervisor Lloyd Anderson.

A poll of residents in Waterford Township is being asked by the township board on a law prohibiting hunting in the township.

The board requested that persons in favor of placing the question on the ballot are to write to the township board or Anderson so that he may present the recommendations to the legislature in Lansing.

REFERRED TO STATE

The question has been referred to the state legislature and turned down two different times and the Township Board would like to know if township residents want the question introduced once more, Anderson said.

Ernest Felice was granted a license to operate a restaurant and pool room at 7952 Cooley Lake Rd. and Mrs. Catherine Felice was also granted a license to operate a restaurant with juke box dancing at 2733 Dixie Highway.

★ ★ ★

Sixteen lots in the Thomas S. Subdivision on M-59 just east of Woodstock was approved by the board. The Township Board also authorized Clerk Louis Barry to advertise for bids on the Sylvan Shores subdivision sewer bonds. The bids for the $100,000 bond issue will be open Feb. 11 at 8 p.m.

Barry was also authorized by the board to purchase a new electric typewriter.

Mideast Policy Inquiry Ordered

Senate to Review Past 11 Years; Action Clears Way for Ike Resolution

WASHINGTON (AP) — The Senate Foreign Relations and Armed Services committees voted unanimously today to conduct a complete review of U. S. foreign policy in the Middle East over the last 11 years.

The vote was 30-0.

Senate GOP Leader Knowland (Calif.) and Sen. Wiley (Wis.), ranking Republican member of the Senate Foreign Relations Committee, said the White House and State Department had no objection to the inquiry.

The action apparently cleared the way for ultimate Senate adoption of a resolution giving President Eisenhower authority to use U. S. forces to combat any Communist aggression in the Middle East. The Eisenhower resolution would authorize 200 million dollars of aid to Middle East nations.

HOUSE DEBATES

The vote by the Senate committees came as the House began debate on the Eisenhower program with prospects of its approval in that body tomorrow.

Republican Leader Martin (Mass.) said he thought there was a chance, in fact, of a House vote late today.

★ ★ ★

At the United Nations in New York the General Assembly prepared today to put its heated Middle East debate on ice for several days while delegates sought some solution to the Israeli-Egyptian deadlock.

Informed sources said the 80-nation Assembly planned to sidetrack the discussion after Russia and several Arab states have their say. The Russians were expected to press demands that Israel get out of Egypt and to oppose any plan to widen the scope of the U. N. Emergency Force.

Practically a Land Grab

CARBONDALE, Ill. (AP)—Back in 1837 you could locate on a 40-acre farm and build a cabin and rail fence for a total outlay of $250.

It says so in "Illinois in 1837," a book published by S. August Mitchell, which was presented to the Southern Illinois University library.

Budget Amount Tops Last by 80 Million

(Continued From Page One)

000 for public safety and defense, up $3,800,000; $56,100,000 for public welfare service, up $3,000,000, and $19,000,000 for adult corrections, up $2,300,000.

PAY RAISES

Another major increase would be $6,000,000 for raises in the pay of classified state employes already ordered, effective next July, by the state Civil Service Commission.

Under an ingenious plan to apply pressure in operating agencies to get along on minimum staff, he sought thereby to meet what has been estimated as an $8,500,000 general fund budget obligation by providing $2,500,000 less than that.

Of the $14,500,000 recommended boost in allotments for mental hygiene, $8,400,000 would be for operations and $6,100,000 for capital outlay.

OPERATING EXPENSE

The increase in operating expenditures would include two million dollars for state and community clinics, including Lafayette Clinic at Detroit and Hawthorn Center at Northville, two new showplace institutions accenting research.

On the operating side, a big slice of the increase would go for paying salaries of a recommended 612 new employes at the six institutions for the mentally ill and one for the criminally insane.

He said this would bring Michigan near leadership in the important matter of ratio of employes to patients.

NO NEW BEDS

The governor said he had urged no funds for any new beds for the mentally ill, indicating he was banking on a continued deceleration in the rate of population increase and a step up in the patient discharge rate.

However, he urged that construction in the mentally retarded children program be "pushed more vigorously."

On parks and recreation, Williams called for a $3,500,000 program of development and land acquisition, saying this should be jumped by two million dollars in the event the legislature approves admission fees for parks expected to yield that amount.

His recommendations compared with a Conservation Department budget request of $3,500,000 for park and recreation area development plus $3,000,000 for land acquisition, a total of $6,500,000.

★ ★ ★

As against an indicated need for eight million dollars to put the rundown Michigan State Fairground in first class shape, he budgeted $1,150,600 for a few vital projects.

Most of the proposed increase for public safety and defense was to add 132 state police positions, including 95 uniformed personnel and 37 civilian employes.

He put in $190,000 and $130,000 for two new state police posts, but did not say where they should be built.

PENAL INSTITUTIONS

Of the $2,300,000 recommended increase for adult corrections operations, he said most of it should go for salaries of 39 new probation and parole officers and for 60 new guards and other custodial employes at state penal institutions.

Williams said his budget was predicated on the expectation that the general economy will continue to go forward in 1957, including a decline in unemployment and a level of business activity that will swell general fund tax receipts from existing sources by $16,600,000.

He figured on a sales tax rise that would provide an overall increase of 20 million dollars, or 348 millions for 1957-58, including two thirds of this in earmarked monies for grade and high schools.

★ ★ ★

He said he had only tried to provide in the budget for the required staff and tools to do "the kind of job a dynamic, growing, wealthy state must have" in its schools, prisons, hospitals, clinics and sanatoria.

Williams asked pay raises for most key elective and appointive state officers, including a boost in the salary of governor from the $22,500 Williams gets to $30,000 for his successor.

★ ★ ★

He called for pegging state Supreme Court justices, now paid $18,500 a year, at $22,000 annually, and other administrative board members, now receiving $12,500 with one exception, at $20,000.

Pontiac Deaths

Mrs. Willard F. Wiltse

Mrs. Willard F. (Minnie E.) Wiltse, 78, of 222 Willard St. died yesterday in St. Joseph Mercy Hospital after a brief illness.

She was born in Troy Township on Feb. 6, 1880 to Tunis and Sarah Brewster Rolison. A member of Central Christian Church, she had been a resident of Pontiac 53 years.

Mrs. Wiltse leaves her daughter, Mrs. Willa McLean of Detroit and two grandchildren.

Service will be at 1:30 p.m. Friday from the Sparks - Griffin Chapel. The Rev. Charles D. Race, her former pastor, and the present pastor, the Rev. Gerald W. Gibson, will officiate with burial in Oak Hill Cemetery.

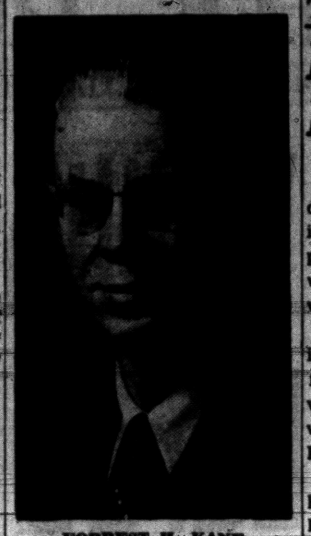

FORREST H. KANE

Local Resident Dies in LaJolla

Forrest H. Kane Spent 41 Years as Engineer With Pontiac Motor

Forrest H. Kane, former executive engineer at Pontiac Motor Division, died Sunday in La Jolla, Calif. where he and his wife were spending the winter. He was 67.

Retiring from Pontiac Motor after 41 years with the company, he had spent his entire career in automotive engineering. He joined the local organization in June 1912, when it was the Oakland Motor Car Co.

In 1907 and 1908, Mr. Kane was employed by Reliable Dayton Motor Car Co. in Chicago. He left to study mechanical engineering at Michigan State College, where he was elected to Tau Beta Pi honorary society and earned his degree just prior to joining Oakland.

During World War 1, Mr. Kane represented his company on the Automotive Industries Committee in Washington. On his return, he became chief draftsman and in 1920 he joined the chief engineer's staff.

His duties on the staff were in the administrative phase of engineering. He also worked with new patents and was a member of the General Motors New Devices Committee. His laboratory work resulted in a patent on an automobile cooling system.

Mr. Kane was a member of the Society of Automotive Engineers and of the Engineering Society of Detroit. He had been active in Ground Observer work and during World War II was in charge of the Scrap Metal Drive.

A member of First Church of Christ, Scientist he also belonged to the mother church in Boston. Mr. Kane was born in Charlevoix in March 1889 to Robert W. and Flora Hart Kane.

★ ★ ★

He leaves his wife, the former Agnes Wright DeLong, and three children, Mrs. Fred L. Burge of Birmingham, Mrs. William Avery of Los Angeles, Calif. and Robert E. Kane. Four grandchildren also survive.

Mr. Kane's body will be returned here to the Donelson-Johns Funeral Home for service and burial to be announced later. The family home is at 340 W. Iroquois Rd.

Christina Better but Still Critical

Enjoys First Time Out of Bed by Cart Ride in Hospital Halls

This was a big morning for four-year-old Christina Wilson. The child, whose condition when first reported last Thursday was extremely critical, from burns suffered in a home fire, left her Detroit Ford Hospital bed and took a short cart ride around the halls.

A hospital spokesman reports Christina has "somewhat improved" although her condition still remains critical. They are trying to balance the fluid in her system back to normal before starting to graft skin. The child was severely burned over 45 per cent of her body.

Mrs. Sally Wilson, mother of Christina, died in the blaze which spread throughout their Highland Township home Thursday.

★ ★ ★

John Wilson Sr., 26-year-old father, is still in Pontiac General Hospital in satisfactory condition. He suffered burns and deep gashes on his right wrist and shoulder while climbing through broken windows to rescue his children.

Three other Wilson children, Robin, 1, Dana Sue, 5, John Jr., 2, and their grandfather, Webb Wilson, 73, were released from Pontiac General Hospital Monday.

India Has Salt Surplus

NEW DELHI—India now has an exportable surplus of 10,000,000 maunds of salt a year. There are 26.8 maunds in a ton.

Venezuela's farmers are reporting record crops.

The Day in Birmingham

Island View Question Postponed Three Weeks

BIRMINGHAM — After lengthy discussion the question of the closing of Island View drive was postponed for another three weeks while facts presented are being reviewed by commissioners.

Area residents protest the closing saying that it will increase flood dangers, destroy property values and in some instances provide an unsightly outlook for Brookside drive residents.

They said also that the street had already been taken over as a parking area by shops and business places fronting on Woodward avenue.

Charles J. Van Horn, petitioner for the vacation, said this was true. He added that the surfacing of the street for parking purposes had been done at no cost to the city. In explaining his stand in the case, Van Horn pointed out that the city had formerly never used the street and that there is some question in his mind that it actually is a street. He said that his company had been unable to find any record of a street having been formally dedicated. "It may have been an intended street rather than a dedicated street," Van Horn said.

On the question of flood control in the Rouge Valley, commissioners asked L. R. Gare to attempt to get complete information from the conservation department as to what the moving of the street might do in the area. This along with the question of the legality of the street and several other factors brought up by both sides resulted in postponement of the hearing until Feb. 18.

★ ★ ★

Birmingham commissioners met last night for the first time in their "new" quarters on the second floor of the city hall. The room has been completely revised providing excellent lighting and accoustics, a raised platform which has been provided for the commissioners tables, will also serve as the judge's bench when the room is used for municipal court purposes. The new furnishings throughout include blue plastic covered theater type seats, arranged in two banks with a center aisle.

Several former commission members attending last night's session to see the new room, complimented the city on it, and said it would provide a very dignified and pleasing aspect, especially for courtroom cases.

★ ★ ★

The recommendation of T. C. Brien, DPW superintendent for the purchase of an Elgin Eductor with street flushing attachment mounted on a General Motors Truck was approved by commissioners last night. Purchase will be made from Higgins, Inc. of Ferndale for the price of $12,495 plus $70 for frame reinforcing.

★ ★ ★

Father and son banquet of Embury Methodist Church will be held in the Church Hall at 6:30 p.m. on Thursday. "The Madcap Magician" will be the entertainment feature of the evening.

★ ★ ★

Birmingham Chapter 220 OES will have a special birthday meeting and potluck supper at 6:30 p.m. Wednesday. Past matrons and patrons, honorary and life members of the chapter will be honored.

★ ★ ★

Ace Wrecking Company of Detroit has been awarded a $389 contract for the removal of a house and garage at 212 Brownell St. This is one of the pieces of property purchased for the creation of Parking Lot No. 4.

★ ★ ★

Andrew Butt's appointment as deputy city clerk was approved by commissioners last night. He will supervise city clerks office duties while Irene Hanley is on vacation the first half of next month.

★ ★ ★

The body of Lewis Niewerth, 12, killed last night in an accident on Hunter boulevard and Maple road, will be taken from Bell Chapel of the William R. Hamilton Co. to Shirley Brothers Funeral Home in Indianapolis tonight. Service and burial will be there.

Lewis is survived only by his parents.

Police 3-Wheelers

ST. JOHN'S, Nfld. (AP) — Highway offenders here are faced with the prospect of being chased by policemen on tricycles. The three-wheel vehicles have more space for storing equipment and are parked more easily than the conventional two-wheeled motorbikes.

Steady Growth Seen for Nation's Economy

(Continued From Page One)

study new facts as they develop . . to take into account new information and readjust our plans as we go along."

★ ★ ★

Narrowing his scope to the business outlook in Michigan, the speaker was optimistic about future automobile sales:

"A new automobile is likely to remain one of the prime economic desires of the American people. In my opinion, the leaders of the great automobile industry will be successful in selling their products in satisfactory volume this year."

Greene, whose bank is the reserve for federal savings and loan institutions in Michigan and Indiana, sees little likelihood in the danger of another major depression.

He cited the current diversified state of American economy as a major safeguard against a collapse. "Diversification helps to limit the unfavorable effects of adverse developments in any one or two industries."

Long-range planning by U.S. business and the improved position of our economy over that of the 1930's were also mentioned as major deterrents to a severe economic collapse.

Prolonged prosperity, Greene pointed out, has helped to have a strong effect on the willingness of people to spend and invest. "In a sense," he said, "this is a strong factor in the economy of 1957 as contrasted to the 'burned finger' complex of the public in the late 30's."

ECONOMIC FACTORS

Factors which favor business expansion in 1957, the banker said, are high disposable income, higher government spending, moderate price rises and an expected increase in non-residential construction.

Negative factors he cited were tighter money policies, high inventories, lower profit margins in many industries and a predicted 10 per cent decrease in residential construction.

★ ★ ★

While regarding high employment as necessary to a healthy economy, Greene said the price the nation might have to pay could include a "perpetuation or gradual increase" of the national debt, slow price inflation and the acceptance of permanent government controls.

The outlook for a prolonged period of economic growth, the speaker stated, results mainly from "tremendous technological innovations —not only in atomic energy, electronics, chemicals and the dramatic new fields, but in almost every major industry . . ."

"In the final analysis," he observed, "what happens in 1957 and in the long-term future depends on the decisions of some 50 million families, more than 4 million individual businesses and some 4½ million farmers."

News Flashes

ANN ARBOR (AP) — Police said today they'd continue to check into "places and people" that may have a connection with the 11-day-old disappearance of a pretty University of Michigan coed.

There is still no trace of blonde, blue-eyed Barbara Agler, the 20-year-old Susquehanna, Pa., junior who left her private rooming house on Jan. 18 and hasn't been seen since.

BARBOURVILLE, Ky. (AP)—Swirling, unchecked waters from Kentucky rivers and streams today flooded at least three Kentucky towns, leaving hundreds of families homeless.

WASHINGTON (AP)—President Eisenhower today formally nominated John Hay Whitney, wealthy New York financier, to be ambassador to Great Britain.

Your Income Tax

This is one of a series of articles prepared by the U. S. Internal Revenue Service to help you prepare your Income Tax Return.

THE STANDARD WAY

You, as a taxpayer, have the option of claiming the standard deduction or itemized deductions, whichever results in the least amount of tax. Usually, if your deductions as shown on page 2 of Form 1040 are not in excess of 10 per cent of your adjusted gross income, it is to your advantage to claim the standard deduction.

If your adjusted gross income is less than $5,000 and you elect the standard deduction — use the tax table — which automatically allows a 10 per cent deduction.

If your adjusted gross income is $5,000 or more you are allowed 10 per cent of your adjusted gross income as a deduction, but not to exceed $1,000.

If a husband and wife file separate returns, the standard deduction cannot exceed $500 for each. If separate returns are filed by husband and wife, and if one spouse elects to itemize the deductions, the other spouse must do the same.

Another reason you're better off with Blue Cross-Blue Shield.



You can take your protection with you *anywhere you go*

Maybe you aren't planning to move right now—but if you ever should, wouldn't it be a comfort to know you could go *anywhere in the world* without real worry about hospital or doctor bills?

That's another one of the fine things about Blue Cross • Blue Shield protection.

It's good anywhere.

How good? Consider this:

Blue Cross provides benefits for hospital services themselves . . . and pays the hospital directly. There's no red tape, and in four out of five cases, *no additional bill to pay for semi-private or ward hospital care.*

Blue Cross, for hospital care—along with Blue *Shield*, for *doctor* care—is the most dependable protection you can get anywhere. Worth having? Just ask someone who has it!

Blue Cross. *for hospital care*
Blue Shield. *for doctor care*



Controls Releases of All Cabinet Departments

Hagerty Tops for Fairness, Efficiency; Frankness, Sincerity Build Authority

By DOUGLAS LARSEN
(Second of Three Dispatches)

WASHINGTON (NEA) — James C. Hagerty today is the most powerful press agent in history.

As President Eisenhower's press secretary Jim has amassed unique authority and influence. He advises on top White House policy decisions which affect the whole world. He gives orders to members of the Cabinet on administration announcements and the members consult him on top level public relations matters.

No important Department of Defense announcement is made before it crosses his desk.

At the same time Jim ranks at the top among the most fair, efficient and popular press agents in Washington history.

That's fortunate for the President, too. For during the next four years—mostly because Ike can't run again—he'll need all the public support which he can muster for his policies. The burden of his winning active public support will fall heavily on his press relations.

Jim's personality and abilities plus Ike's policy of giving full authority to his assistants account for Hagerty's successes.

Also, Jim more than makes up for the President's inclination to remain aloof from the White House correspondents and the details of his press relations. Hagerty's office is always open. He obviously enjoys talking and working with reporters.

Jim has a quick, fiery temper with reporters and officials like. Most of the time he'll apologize later. "I wish I didn't lose my temper but it just happens sometimes," he admits.

Most people working with him excuse it in light of the constant, heavy strain under which he works. His phone rings at all hours of the night. His days are a madhouse of activity from the moment he enters the executive office wing of the White House.

INSTINCT FOR NEWS

Jim's "feel" for news and the impact of announcements on the public is brilliant.

His handling of the press during both of Ike's illnesses is typical of his instincts during a crisis. By being completely frank and giving out every detail of Ike's troubles he actually paved the way for public acceptance of Ike's announcement that he was well enough to run again.

After being given full details of Ike's illnesses the public was apparently also willing to believe the statements of his full recovery.

Jim is also frank about his mistakes. "I made a mistake in announcing that there would be no coverage of the Sunday swearing in of Ike," he says. He has never considered himself infallible.

Jim's participation in policy-making covers the whole range of White House activity. For example, when the administration was under fire on charges of letting Russia catch up in the production of long-range bombers last year it was partly off Hagerty's advice that production of new U. S. B-52 bombers was stepped up.

★ ★ ★

This action pulled the rug from under the critics.

Last summer when farm troubles threatened the Republican chances in the election, Hagerty plunged himself into the situation. He worked closely with Agriculture Secretary Ezra Benson and his aides who were seeking some solutions.

Below this policy level Hagerty's activities are free-wheeling all-seeing and all-inclusive.

On presidential press conference mornings he's on the phone to every cabinet member or any other official for information on questions which the President might be asked.

It's uncanny how often Jim is 100 per cent right on guessing what the reporters will ask.

STERN ON ERRORS

When a department official or department head makes some press boo-boo, Hagerty is on the phone in a hurry in no uncertain terms. For example, when Ike's Mid-East policy was leaked to the New York Times prematurely, Hagerty blistered Carl McCardle, Assistant Secretary of State for public affairs, for what happened.

The leak apparently was traced to McCardle's office. Jim's irritation with what happened was conveyed to Secretary of State Dulles, too. Hagerty hasn't hesitated to speak frankly and promptly to several cabinet members and other top officials. Most press officers of the various departments have orders to check with Hagerty before releasing important statements.

During the first several years—less frequently recently—Hagerty held weekly meetings with the government department public relations heads. The net effect of these meetings was to coordinate all government public relations behind White House objectives.

These sessions are partly the cause of the paucity of press conferences by cabinet members, a subject of major administration criticism. During the discussions it develped that Hagerty and the department press agents decided more was to be lost than gained by regular cabinet-member press conferences.

An important facet to Hagerty's success is the ability of his assistant, Murray Snyder. Murray naturally does not have the same sweeping authority that Hagerty has won for himself and is a quieter, more reserved type. But he's a skilled craftsman in the public relations art and has the full confidence of the President and Hagerty when Hagerty is not around or busy with some other problem.

Next: The paradox of Ike's press relations.



HAGERTY MEETS PRESS — Unique authority and influence, a quick, fiery temper and a frankness about mistakes.

Army Wants Operators for Electronic Brain

DETROIT (AP)—The Army says it is looking for persons to be trained to operate their huge electronic "brain" Bizmac.

A one-year program to train technicians and operators will be offered at Wayne State University for employes, the government said. The machine is a data computor.

Arthur M. Schlesinger Jr., Pulitzer Prize Winner in American History, was an infantry corporal in the U.S. Army overseas in World War II.

Factory Representative Here WEDNESDAY—2 to 4 p. m.
REMINGTON Electric Shaver
RECONDITIONED
—While You Wait Service—
$7.00 Parts Extra
• OILED • ADJUSTED • STERILIZED • CLEANED

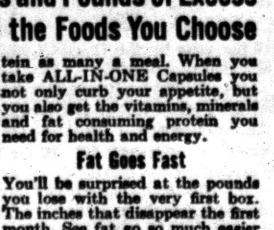

NEW SERVICE—Remington factory representative will be in our store every WEDNESDAY of every week.
SIMMS BROTHERS
Electric Shavers —Main Floor

TOP GRADE **COAL**
A WINNING ELEVEN
"BLUE" HARD COAL
SOLVAY COKE
POCA BRIQUETS
DISCO FURNACE
LO ASH POCA
KENTUCKY COAL
OHIO COAL
OLGA STOKER
EAGLE STOKER
DIXIE K STOKER
HOME YARD
SIBLEY
COAL & SUPPLY CO.
140 N. Cass Ave.
FE 5-8163



Helps You Take Off Pounds and Pounds of Excess Weight While You Eat All the Foods You Choose



FRIENDS, let me ask you a simple question:

Are you too fat because you eat too much? Like to lose fat but can't control your appetite? Are you a glutton when it comes to candy, cake, butter, gravy, potatoes? Have you spent dollar after dollar for reducing pills, yet despite everything you've tried you're still too fat?

A Capsule that Equals a Meal of Vitamins and Minerals!

A well-known scientist has perfected a new tiny capsule that combines ALL THE RECOGNIZED proven aids to reducing he found in all the advertised products offered today. It contains the concentrated proteins you've read and heard about. It combines the vitamins and minerals often lost when cutting off fattening foods containing these needed vitamins and minerals. It combines the vegetable cellulose that has no calories yet expands when it absorbs water, thereby helping to give the feeling of a full stomach. Yet these capsules contain ALL the drugless reducing aids needed to make you eat less without conscious effort. They are so packed with vitamins and minerals, protein and non-caloric filling food, they equal and exceed many a meal.

Counteracts Hunger

All-In-One Reducing Capsules are as satisfying, as rich in vitamins, minerals and fat consuming protein as many a meal. When you take ALL-IN-ONE Capsules you not only curb your appetite, but you also get the vitamins, minerals and fat consuming protein you need for health and energy.

Fat Goes Fast

You'll be surprised at the pounds you lose with the very first box. The inches that disappear the first month. See fat go so much easier you don't actually know what's happening. No starvation dieting, no drugs, no exercise with the All-In-One Reducing Plan.

And the Cost? It's absolutely nothing unless you grow slim, more youthful looking, and enjoy better health. Try All-In-One Capsules a full week on this no risk plan. A full supply, enough to help you lose pounds and inches of fat, is only $2.98. You must be satisfied with the first package or money back. *Get All-In-One Capsules today!*

$2.98 60 CAPSULES
Economy Size 180 Capsules $5.50



98 N. Saginaw SIMMS BROTHERS —Main Floor

TOMORROW — 9 A. M. to 6 P. M.
WEDNESDAY ONLY SUPER SPECIALS
2nd FLOOR SPECIALS

WASHABLE FIBRE — Complete with Roller
Window Shades
WHITE -- IVORY -- TAN
Regular $1 Value
73c

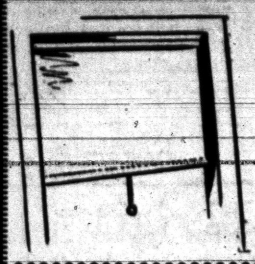

Cut any width to 36 inches. Fully washable shades stay pliable, protected against dampness. Strong Kraft-Paper base.



Folding ALL STEEL
Clothes Dryer Rack
$8.95 Value **3.88**
Provides compact drying space in small areas. All steel folding rack. Better than shown.



Will Fit Any Faucet
Bath Spray
SHOWER—SHAMPOO
$1.00 Value **58c**
All rubber hose with metal spray face. Ideal for tub showers, shampoo, rinses, etc.

German Made — Highly Polished ALUMINUM



2-QT. WHISTLING Tea Kettle
$1.00 Value **68c**
2-Quart highly polished aluminum whistling kettle, knob and handle in colors. Not exactly as pictured.



ALL METAL
Bread Box
$3.98 Value
Double compartment holds family supply of bread, cakes, etc. Tinned interior. **1.17**

Milk-White GLASS
SUGAR BOWL and CREAMER
19c Value Your Choice **5c Ea.**



Milk-white glass with fluted design. Stands 3½ inches tall. Made in the U. S. A.

BARGAIN BASEMENT



Tough Wearing CORDUROY
KIDS' BIB OVERALLS
$2.89 Value **1.57**
Guaranteed corduroy bib o'alls with 1 front pocket, elastic back side buttons. Sizes 5-6-8-only.

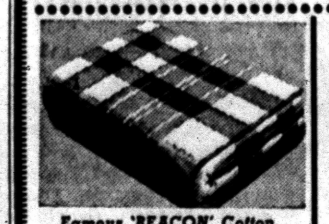

Famous 'BEACON' Cotton
DOUBLE-SHEET **Blanket**
$3.29 Value **2.77**
Big 70x80-in. double sheet blanket in colorful plaids.



Famous 'BEACON' Cotton
Sheet Blanket
Large 70x80-in. sheet blanket in attractive plaids. Choice of colors. **1.37**

MAIN FLOOR SPECIALS



SUPER SPECIAL for ONE DAY Only
'BIRDSEYE' Diapers
FULL DOZEN
$2.39 Value **1.57**
Durable Birdseye cloth diapers at this ridiculous low price for tomorrow only. Limit 2 dozen. 1st quality.

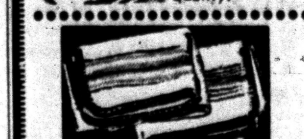

White or Pastel Colors
Receiving Blanket
59c Value **44c**
Washable flannel. First quality. 26x34 inches.

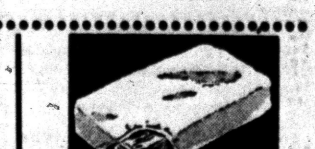

Combed Cotton—Stays Tight
Fitted Crib Sheet
$1.19 Value **77c**
Sanforized; fits all standard size crib mattresses. No limit.



Infants' Washable Cotton
Gowns & Kimonos
79c Quality
Washable no fade colors in choice of pastels. All sizes. **44c**



Plastic Lined Protection
Baby Pants, 4 for
Washable, sizes fit up to 30 lb. infant. Pastel colors. **88c**

SIMMS BROTHERS
98 N. Saginaw —Pontiac's Bargains Store Since 1934

Bob Considine Says:

Kansas Reflects Spirit of Pioneers

TOPEKA, Kan. (INS)—You can learn a lot of things about America here in its innermost heartland that they don't teach you on Park Avenue or at the corner of Hollywood and Vine. And, generally, you'll be a lot better off.

★ ★ ★

These are some items that rubbed off my friend Jim Reed, executive editor of the Topeka Daily Capital, during an all-too-brief brush past him.

Jim is president of the Native Sons and Daughters of Kansas, group dedicated to the proposition that no matter how high, wide, handsome and prosperous Kansas grows it's got to build on the basic truths promulgated by its hardy founders a century ago.

The eight-page Constitution of Kansas, signed by masculine hands that broke the plains and paved ways farther West, is a document which can lay claim to such unrelated results as the morality and fairness of Dwight Eisenhower, who was reared at Abilene, and the presence of Phog Allen's Kansas basketball team of the incredible Negro skyscraper, Wilt (The Stilt) Chamberlin.

Ike was exposed to the Kansas conscience from boyhood. Wilt, who could have played anywhere, chose Kansas' casteless culture.

John Brown's crusade against slavery began in Kansas. Many of the state's first homesteaders came not so much for the land but with the zeal to keep it a free state. Some were to die in "Bloody Kansas" to keep it free.

Reform, in Kansas, did not begin and end with Carrie Nation and her hatchet attacks on the jug and its users. "Sockless Jerry" Simpson, fierly leader of the Populist Party, hacked away successfully at corruption in government.

And Wild Bill Hickok, when made marshal of Abilene, reformed more than one rambunctious rustler before he abruptly met his Maker.

In a day when the nation's business motto was relentlessly becoming "Caveat Emptor"—let the buyer beware—Kansas introduced the "Blue Sky Law" which regulated and supervised investment companies and served as pilot legislation for the rest of the states.

With the entire East holding out, Kansas joined up with six other Western states to extend suffrage to women. Kansas farmers, toiling virtually 'round the clock, helped put through the nation's first eight-hour day legislation, because it was right.

In a day when public sanitation was almost unheard of, Kansas abolished the traditional and supremely contagious public drinking cup.

TAXPAYER'S ROLE

It was the first state to swat the fly, banish the roller towel. Its Legislative Council, established in 1933, sharply increases the taxpayer's direct role in the operation of his state government.

★ ★ ★

It's a place, as Jim Reed says of Topeka, "where few have too much, and fewer have too little . . . a place that's halfway to everywhere."

It's a place still "grateful to Almighty God for our civil and religious privileges," as its Constitution affirmed, and still of a mind to "insure the full enjoyment of our rights as American citizens."

Tidy Topeka gave birth to the longest railroad in the U. S., the Santa Fe. "In His Steps," the inspirational book by Dr. Charles Sheldon, was written in Topeka 60 years ago. It has sold more than 8,000,000 copies.

★ ★ ★

Here labored the legendary William Allen White, whose enormously poignant piece about the death of a beloved young daughter will live as long or longer than his model editorials.

PSYCHIATRY CENTER

The internationally famed Menningers, Dr. Karl and Dr. William, probe new frontiers in psychiatry from their hometown base, Topeka's pioneering Menninger Foundation.

Dr. Karl, the elder of these two remarkable sons of a Kansas horse and buggy doctor-teacher, sat at the feet of Harvard Medical School's great Dr. Ernest Southard, and also taught at Cambridge, before returning home to provide medicine with new concepts of the psychological aspects of disease.

In short, what a candidate for elective office once said of himself is doubly true of Topeka and the land around it. He said, "You can look farther and do a lot worse."

THE BERRYS By Carl Grubert



MSU Begins Flight Program

Student-Cadets to Take Pilot Training While Still in School

EAST LANSING (AP) — Michigan State University has launched its flight instruction program for Air Force ROTC cadets, the first school in the state to get such a program in operation.

Sixty-four seniors began studies and training that will qualify all or most of them for a private flying license prior to commencement in June.

Following graduation, the successful students will be commissioned and sent to an Air Force installation for primary training. They will be required to put in three years' active duty.

The MSU program is one of 43 in the country scheduled to start this year.

★ ★ ★

Col. Glendon V. Davis, professor of air science who is in charge at MSU, said a total of about 72 hours of instruction is involved, roughly half classroom work on the ground and half flying time.

The flying phase will be handled at Capitol Airport, northwest of Lansing.

Davis said as a result of the undergraduate instruction received the air cadets will be enabled to complete their primary training in shorter time, or get additional training that would not otherwise be possible.

★ ★ ★

He said the new arrangement has the further advantage of an early screening out cadets who sooner or later will be determined to lack the qualifications for a military pilot.

These cadets will be transferred to other categories, he said.

Davis said a similar program will be put into operation soon at the University of Michigan.

Two Area Coeds Compete With 60 in Queen Contest

Two Pontiac area coeds are among the nearly 60 candidates for the title "Miss Michigan State." They are Sheril G. Lyon, a junior, of 2350 W. Walton Blvd., Pontiac Township, and Janet K. Corbin, sophomore, of 6051 Andersonville Rd., Waterford.

The winner will be announced Feb. 8 during the 1957 J-Hop dance at the MSU auditorium. Six other finalists will form the queen's court.

The coeds are nominated for the contest by university residence halls, sororities and other campus organinzations.

Barges carrying Netherlands' flags now lead in the movement of merchandise on the Rhine, The Hague reports.

To Show American Diversity of Culture

U.S. Entry in Brussels World's Fair Unique Circular Crystal, Gold Pavillion

NEW YORK (INS)—The United States will take its place in the world of free and "Iron Curtain" nations at the Brussels World's Fair in 1958 with a $5,000,000 "crystal and gold" circular exhibition pavilion, unparalleled in modern architecture.

The fair is to open in mid-April, 1958 and continue through October of the same year.

America's new circular palace has one rival in history, the coliseum in Rome, built A.D. 80.

The new exhibition building, featuring a 341 foot in diameter ceiling, the largest uninterrupted ceiling in the world, was unveiled in model form by Howard S. Cullman, United States Commissioner General to the fair, at a news conference at the Overseas Press club.

Edward D. Stone, the architect, was on hand to explain the special characteristics of the 95-foot high, two-story fair building. Also present was James S. Plant, deputy United States Commissioner General for the fair.

DISPLAY ALL FIELDS

The fair building, to be erected beginning in March, on a six and a half-acre site four miles out of Brussels, will offer viewers a comprehensive cross section of American contributions in the fields of art, science, engineering and humanities.

In addition to exhibits to be displayed on the ground and mezzanine floors, the United States will feature on its picturesque, wooded site, a theater large enough to seat 1,000 persons.

★ ★ ★

"We hope to get the best of America's performers to entertain in this theater," Cullman said. "We want to show the world the diversity of culture we have in America.

"In the matter of cuisine we are planning to offer visitors the most typical of American foods. We aren't going to compete with the French and Belgian chefs, but we are going to introduce to international palates the double-scoop ice cream cone, barbecued dishes and charcoal broiled delicacies."

FIRST FAIR SINCE WAR

The Brussels World's Fair, ranking in importance with the Paris exhibition of 1937 and the New York World's Fair of 1939-'40, is the first such all-inclusive international exhibition since World War II, Cullman pointed out.

Fifty countries and a number of international organizations will take part in the exhibition on a 500-acre ground.

Participating organizations include the United Nations, the Organization for European Economic Cooperation and the Council of Europe.

More than 35,000,000 are expected to attend. Shipping companies are planning stops at Antwerp to bring visitors closer to the fair grounds.

The U. S. pavilion, flanked by those of Russia and the Vatican, will feature a design of classical simplicity.

U.S. Posters Warn Against 'Treatment'

WASHINGTON (INS)—The Food and Drug Administration has sent out 46,000 posters warning the public against the Hoxsey cancer treatment.

The posters, for display in post offices, stated that the Hoxsey treatment "consists entirely of simple drugs which are worthless for treating cancer."

FDA officials said the poster is the "first such advertisement ever issued against a worthless remedy." They said the step was taken because federal court actions against Hoxsey treatment will not be settled for some time.

Meanwhile, said the officials, the "treatment is being vigorously promoted, and there are many persons who have not heard about our previous warning."

Cameramen Pick Nancy

DETROIT (AP) — Gov. Williams' Nancy, has been chosen "Woman of the Year" by the Detroit Press Photographers' Assn., a yearly award given for the woman considered most helpful to cameramen in aiding them in photographic assignments.

Chile's dried prune pack may be 4,400 tons this year, slightly off from 1955.

Wayne to Honor Five Detroiters

DETROIT (AP)—Five Detroit civic and business leaders will receive honorary degrees from Wayne State University at winter commencement exercises today.

They are Walker L. Cisler, president of the Detroit Edison Co.; William T. Gossett, vice president and general counsel of the Ford Motor Co.; Howard C. Baldwin, vice president of the Kresge Foundation; Mrs. James McEvoy, nurse and social worker; and Dr. Alfred H. Whittaker, surgeon.

Cisler has spearheaded Edison's participation in the atomic power development reactor project. He formerly was executive secretary of the Atomic Energy Commission's industrial advisory group.

Gossett, a graduate of Columbia University's law school, is a specialist in finance and litigation. He has been with Ford since 1947.

Baldwin was cited as layman of the year by the Detroit Council of Churches in 1953.

Mrs. McEvoy is the only woman on the Detroit House of Correction Commission and a leader in developing a program for volunteer social and civil services.

Dr. Whittaker has served on a number of civic projects, including the Detroit City Plan Commission and Future Detroit, Inc., and the Detroit Historical Society.

Carl W. Donelson Donald H. Johns

What Sets Our Faith Apart . . .

Real progress in education adds to our faith in God. Almost every living person who passes middle age knows that our movements are as God directs rather than as our whims desire.

Yes, as faith comes by knowledge, so is every self-improvement on this earth. Our service to you has become the finest because we are happy to study and advance—and acquire faith in ourselves.

Phone FEDERAL 4-4511 Parking On Our Premises

Donelson-Johns FUNERAL HOME

855 WEST HURON ST. PONTIAC

PHILLIPS' MILK OF MAGNESIA

GENTLE EFFECTIVE LAXATIVE FOR CHILDREN - ADULTS

PROMPT SERVICE on ALL ELECTRICAL APPLIANCES

✓ Refrigerators ✓ Ranges
✓ Washers ✓ Anything Electrical

"ALL WORK GUARANTEED 90 DAYS"

ROY'S REPLACEMENT PARTS

96 Oakland Ave. FE 2-4021

Fay LaFountain, Owner

Art Steel Safety Officette

FREE—25 File Folders with Each Purchase!

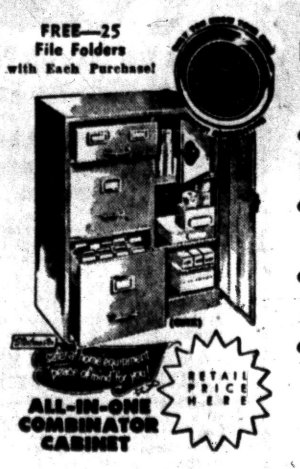

ALL-IN-ONE COMBINATOR CABINET

RETAIL PRICE HERE

Filing and Storage Cabinet

- Gray enamel finish
- Made of heavy steel
- Outside strong door with lock
- Secret compartment with combination lock

SEE OUR COMPLETE DISPLAY OF OFFICE FURNITURE

$49.50

MITCHELL Typewriter and OFFICE EQUIPMENT CO.

STATIONERS • BUSINESS OUTFITTERS

123 North Saginaw St. Phone FE 2-4831

A&P

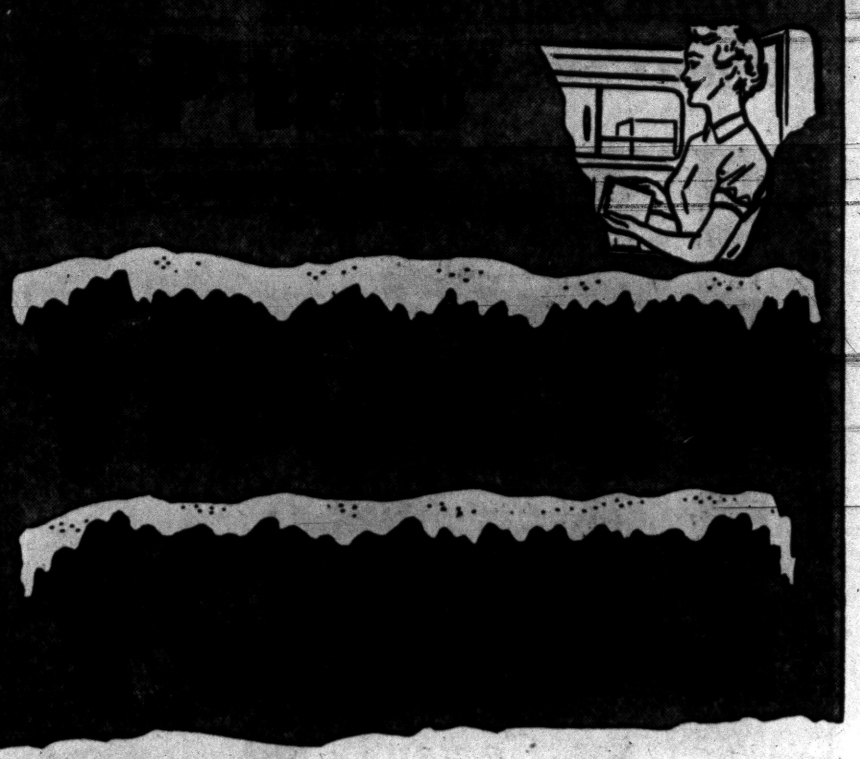

Always Delicious . . . and Always in "Season"

Sliced Strawberries

4 10-OZ. CANS 79c

TENDER, YOUNG, GREEN PEAS

2 10-OZ. PKGS. 29c

Peas and Carrots . . . . . 2 10-OZ. PKGS. 29c
French Fries . . . . . 2 10-OZ. PKGS. 33c
Broccoli Spears . . . . . 2 10-OZ. PKGS. 39c

GREEN CUT OR FRENCH STYLE BEANS

2 9-OZ. PKGS. 33c

Cut Corn . . . . . 2 10-OZ. PKGS. 33c
Spinach LEAF OR CHOPPED . . . . . 2 10-OZ. PKGS. 33c
Lima Beans . . . . . 2 10-OZ. PKGS. 39c

PRICES EFFECTIVE THRU SATURDAY, FEBRUARY 2ND

AMERICA'S FOREMOST FOOD RETAILER . . . SINCE 1859

A&P Super Markets

THE GREAT ATLANTIC & PACIFIC TEA COMPANY

'The FBI Story': 20th in a Series

Agents Carry Spy Offensive Abroad

Editor's Note: The following article is the twentieth in a series of exciting episodes taken from "The FBI Story," by Pulitzer-Prizewinner Don Whitehead.

By DON WHITEHEAD

"You are a better judge than I as to whether the time has come to tell the story of the western hemisphere operation. Told or not, it is the story of a great piece of work.

"I do not think a similar operation has ever been carried on; and I can personally attest to the brilliance of its results." (From a 1946 letter written by former Asst. Secretary of State Adolf A. Berle Jr. to FBI Director J. Edgar Hoover.)

For more than 15 years the FBI has remained silent about its amazing operation in which special agents often risked their lives in helping smash the Nazis' World War II spy networks in Central and South America.

Four agents were killed in carrying out their missions, all in airplane crashes.

The story began in 1940, when President Roosevelt and others in his administration realized with grave concern, from evidence obtained in spy cases, that Axis agents had established a string of espionage bases from Mexico City southward to the Strait of Magellan.

GERMAN MIGRATION

Actually, South America had become a staging ground for Nazi spies being slipped into the United States. Information on American defense and industrial efforts was being funneled through South America to Germany.

Clandestine radio stations beamed on Hamburg, Cologne and Brussels were pumping military, political and economic reports to the Nazis' spy headquarters.

Long before Hitler's star had begun to rise, Germans had migrated to South America and settled in the growing countries in colonies which, for the most part, clung to German customs, language and culture.

The Nazi movement took hold in these areas. Germans wore the uniforms of storm troopers and carried the Nazi flag on ceremonial occasions.

There were German youth movements, a German labor front, a German Workers' Party, and a German war veterans' organization.

FBI AGENTS GO SOUTH

FBI Director Hoover discussed the problem early in May with Asst. Secretary of State Berle, and again in early June with Berle, Gen. Sherman Miles, assistant chief of staff of Army G-2, and Admiral Walter S. Anderson, director of Naval Intelligence.

* * *

Out of these meetings came a proposal for the organization of a Special Intelligence Service (SIS) to operate in the foreign field.

FBI agents were soon drifting south. Most of them were men who had developed special skills in undercover work, and they went south secretly.

One undercover agent went to South America as a soap salesman for an American concern whose officials never suspected his role with the FBI.

He sold so much soap within a few months that the company had to expand its import and distribution operations. A local businessman who had been with a firm which had given up the franchise was howling to get it back.

Meantime the demon soap salesman had made valuable contacts in business and government circles.

In an Argentine city, a boyish-looking American arrived to work as a reporter. He joined local clubs and soon he was sending articles to the United States and receiving favorable comment from publications interested in Latin American affairs.

WAS FBI AGENT

This particular young reporter was an FBI agent whom we shall call George Stevens. A favorite hangout of his was a small hotel operated by a man whose parents still lived in a country overrun by the Nazis.

* * *

Somehow the innkeeper seemed to absorb all the talk that passed across his tables in the course of a day. Stevens decided to try to enlist his help.

Over a cup of coffee, Stevens said, "I would like to do a series of stories on the national groups in the city. I'd like your help in gathering the information." He watched closely to see what the man's reaction would be.

The man looked at the young American for a full minute. Then he said quietly, "If I give you this information, will it reach the right people?"

Stevens nodded. "Yes. And I promise you'll never be embarrassed." There was no other agreement or explanation. None was needed. They understood each other.

* * *

"I never knew anyone like this man," Stevens recalled later. "At least once a week the police would follow me. But I always knew in advance when I was to be followed — and that was always the day I worked hard at being a reporter.

* * *

That was always the day I would call on the chief of detectives, telling him I just happened to be passing by and would he have a cup of coffee with me.

TIPSTER IS SECRET

It must have driven the guy nuts — and the detectives who were trailing me, too. They never knew I was being tipped by the innkeeper, who had a well-placed friend at the police station.

"One day our people got word to me that two Germans suspected of espionage had driven by automobile into a neighboring country. I was supposed to find out who they were, where they had gone, whom they had seen, and if they were coming back.

That's a pretty tough assignment when you don't even know the names of the men.

"Well, I went to my friend. He said to come back in a few days. I went back. He said come back later. He shook his head. He said, 'Come back tomorrow.' I figured he was stalling.

"When I returned, he gave me a typewritten report identifying the Germans. He knew where they had gone and he even had the gist of their conversation as they drove as well as the fact they were to meet later in Argentina.

"And instead of two Germans there had been three. It was one of the most detailed reports I ever saw and it helped uncover an espionage ring.

"'Would you mind telling me how you got it?' I asked him.

"He smiled and said: 'The man who drove their car was one of my men. When those people ask for a car in this city, the driver always is my man.'"

* * *

Stevens once almost wrecked his relationship with the innkeeper. "He did so much for us I offered to pay for the information. I thought he was going to throw me out of his place. But he cooled off and said: 'What I do for you, I do from my heart — not for money.' I finally got out of an awkward situation by saying I didn't mean he should take money personally but that I felt he should allow me to help pay the expense of gathering information for us."

Copyright 1957 by Don Whitehead

(Tomorrow: The Queen Outwits the U-Boats.)

Leadership Has Declined Steadily

Mendes Resigning Could Unite Strong Center Party

PARIS (INS) — Former Premier Pierre Mendes-France may soon again become France's political "lone wolf."

Sources close to the controversial, 50-year-old politician told International News Service that Mendes-France will give up the leadership of the Radical-Socialist party in February.

His resignation might open the way to a "grand reconciliation" that would restore unity to the once all-powerful, middle-of-the-road political party.

The Radical-Socialists are now deeply divided. They also have lost a large number of parliamentary members who have bolted the party rather than submit to what they called Mendes-France's "dictatorship." Others had been expelled from the party for alleged lack of discipline.

In addition, the Radical-Socialists suffered a stinging defeat in a vital by-election to the National Assembly last Jan. 13. Their standard-bearer, Dominique Stefanaggi, polled only 6.5 per cent of the total votes cast in the first electoral district of Paris. In the Jan. 2, 1956, general elections the Radical-Socialists obtained 17.5 per cent of the popular vote in the same district.

Mendes-France, who quit Premier Guy Mollet's cabinet last year because he disagreed with the government's policy in strife-torn Algeria, had backed Stefanaggi.

Stefanaggi's defeat came as a heavy blow to Mendes-France's flagging political fortunes.

The dynamic French politician, who was once dubbed "superman" by Secretary of State John Foster Dulles, has consistently failed in his efforts at a political comeback since he was voted out of office Feb. 5, 1955.

In the campaign preceding the 1956 general elections, Mendes-France took the leadership of the left-of-center "Republican Front," a coalition of non-Communist parties.

* * *

The aggregation won some 160 out of 544 National Assembly seats. This was insufficient to restore Mendes-France to power.

Political isolation is not new to Mendes-France.

He stayed aloof from government posts for nine years after quitting Gen. Charles de Gaulle's cabinet in a huff following the rejection of his austerity plan for putting a war-weary France back on her economic feet.

He became premier June 18, 1954, in the midst of the crisis that followed the fall to the communists of the Indo-China fortress of Dien-Bien Phu. He stayed in power exactly 200 days.

3 Win News Awards

DETROIT (AP)—Arthur B. Poinier, Detroit News editorial cartoonist, John C. Manning, editor of the Detroit Times, and Evelyn Seeley Stewart, Detroit Free Press writer, will be given citations Wednesday by the Women's Division of the American Jewish Congress for outstanding newspaper work.

1956 Big Building Year

DETROIT (AP)—Last year's construction contract awards totaled $1,310,945,000 in Michigan, the F. W. Dodge Corp. said. The statistical agency said the figure was second only to the record set in 1955 which was 1 per cent above the 1956 figure.

Would you like to hear how Christian Science brings freedom to mankind?

Then you are cordially invited to attend a Free Public Lecture on Christian Science entitled:

"Christian Science: The Liberating Light of Truth"

By J. Lingen Wood, C. S.
of Vancouver, British Columbia

Member of the Board of Lectureship of The Mother Church, The First Church of Christ, Scientist in Boston, Massachusetts

IN THE

First Church of Christ, Scientist

Corner of Lawrence and Williams Streets
PONTIAC, MICHIGAN

Monday, Feb. 4, 1957
at 8 p.m.

Established in 1898



Paul M. Snoover

Farmer-Snover
FUNERAL HOME
160 W. Huron FE 2-9171
PARKING ON PREMISES

Thrifty
DRUG STORES
DOUBLE HOLDENS TRADING STAMPS
WEDNESDAY
Thrifty PHARMACISTS Charge LESS for Filling
PRESCRIPTIONS



Yes, additional telephones in *your* home would cost only about $1 a month each. No wonder more and more families are ordering *several* telephones. They no longer *run* for the phone. Just *reach!* Other helpful items are: a phone that lights up so you can dial in the dark, one you can adjust to hear better, separate listings in the phone book for other members of your household. Just call your telephone Business Office. Michigan Bell Telephone Company.

See "TELEPHONE TIME," 6 P.M. Sundays on CBS-TV—*a show the whole family will enjoy.*

A Doctor Shows How To

Bathe Away Rheumatic-Like Pains In Your Own Bathtub

By ANNE-MARIE FARROW, *Science Feature Writer*



Now, without pills or medicines, you may give yourself quick temporary relief from many agonizing aches and pains—and from nervous tension and fatigue.

A leading New York Physician has developed a way to turn an ordinary tub of hot water into a Mineral Bath.

Imagine what this may mean to millions who suffer from deep-seated bodily aches and pains like those of Arthritis, Neuritis, Rheumatism and Neuralgia!

Many who have tried this doctor's discovery can hardly contain their enthusiasm. In most glowing reports, they tell of how they now "wash away" much of the pain of knotted muscles and aching joints right in their own bathtubs—similar to bathing at one of the world's famous Mineral Springs. In fact, millions of people who have been travelling to distant Health Spas for pain relief—on the advice of their physicians—may soon be saved this bother and expense. Thanks to this new triumph in medicinal chemistry, they may soon be enjoying the often remarkable benefits of true mineral bathing in the snug comfort of their own homes.

Thanks To A Curious Doctor . . .

A doctor with an inquisitive mind was puzzled by the fact that Medical Science had never been able to tell why certain Natural Springs so often gave quick alleviation to physical suffering. He decided to analyze the waters of these springs and find out what Nature put in them to make them different.

He found that they were rich in certain carbonates, sulphates, iodides and chlorides of Lithium, Potassium, Magnesium, Iron and other medicinal minerals. Could it be, he asked himself, that the secret lies in these minerals? In order to find the answer, he had a chemist compound them into a water-soluble concentrate which patients suffering from various aches and pains could use in their baths.

I was one of many who tried it. For months I had been annoyed by nagging muscular aches and a twinging pain in my elbow. Even though skeptical, I was eager to test this doctor's new relief. I would have tried anything that offered any hope of easing my discomfort.

"It is called BATHERAPY," he told me. "You simply add a handful or more to a tub of moderately hot water, then let yourself soak in it for about 20 minutes. Mind you, this is *not* a cure for Arthritis or anything like that—but it may give you very welcome temporary relief from pain."

A Wonderful Experience

I'll always remember that first BATHERAPY bath! I had hardly let myself sink into the tub when something wonderful began to happen. A deep, penetrating warmth seemed to course through my body. It was as though the mineral bath heat were actually massaging away my aches and pains. In a few minutes an indescribable feeling of relaxation crept over me. It was as though my whole body were being caressed by the soaking sunshine of Spring. It was an experience I'll never forget—and one I often repeat!

To share my good fortune, I sent a package of BATHERAPY to a friend. He wrote me:

"I simply get in my tub and let a BATHERAPY bath soak my aches and pains away. It's like taking a Mineral Bath at one of those famous European Spas you read about—but I bet even they cannot match the blessed relief my own tub now gives me."

Available to Hospitals — and the Public

As this is being written, BATHERAPY is being made available to hospitals everywhere — and to the public as fast as possible, through at least one store in each city. Already thousands upon thousands are enjoying its benefits, some far more than others. If you are among the millions who suffer from painful aches in joints and muscles — or from the tensions and fatigues of modern living — ask your doctor about BATHERAPY. The chances are you'll find its soothing, cushioning, pain-softening action will give you a surprising freedom from minor discomforts and a feeling of well-being that may last for quite a little time. If, after BATHERAPY pain persists, see your doctor.

Sleep Like A Baby . . . Without Sleeping-Pill Hangover!

Even if you are fortunately free of any bodily discomforts, you'll find a bath with BATHERAPY is a delightful and rewarding experience . . . A wonderful sensation of physical freedom envelops you. Tensions unwind. Nerves are soothed. And you relax so blissfully, you sleep as though you hadn't a care in the world . . . What will Science think of next?



"We have already used it three times and feel wonderful, not achy as usual. Bless the Doctors who have worked hard to invent such a product."
—*Mr. and Mrs. M. S., Brooklyn, N. Y.*

"I'm 81½ years old and these baths are making me feel young again."
H. B. B.—Newark, N. J.

"I have used it in my baths . . . and feel fine the next morning."
S. K.—Newark, N. J.

"I am interested in purchasing a five lb. package of BATHERAPY. A friend gave my husband a pound to try and it was almost unbelievable the results he got from this product."
Mrs. J. McE.—Jamaica, N. Y.

"I feel I cannot be without it at any price. I found great relief in its use and have recommended it to many people."
L. D.—Brooklyn, N. Y.

"I am a dancing teacher, after teaching five or six hours a day I feel quite worn out, but after a hot bath using your BATHERAPY I feel like a new man."
T. G.—Wilkes-Barre, Pa.

Entire contents copyrighted Webster Products, 141 Fifth Ave., New York 10, N. Y.

You'll Feel Wonderfully Better —Or No Cost!

Get a jar of BATHERAPY today — and tonight drop a handful or more into your tub. Then, for the next 20 minutes, enjoy the wonderful warm waves of relief as BATHERAPY's therma-mineral heat soothes your aching body.

Feel your tautness relax, your muscles loosen, and a delicious sleepy mood envelop you. Never before have you experienced a bath like this! . . . If you don't find that it brings you deeper relief — and a greater sense of well-being than you have been able to get in any other way—then it will cost you nothing. Waite's will refund your full purchase price, even if you return only the empty jar . . . But act now.

BATHERAPY

A Therma-Mineral Bath

2.95 FULL POUND

4.95 TWO POUNDS

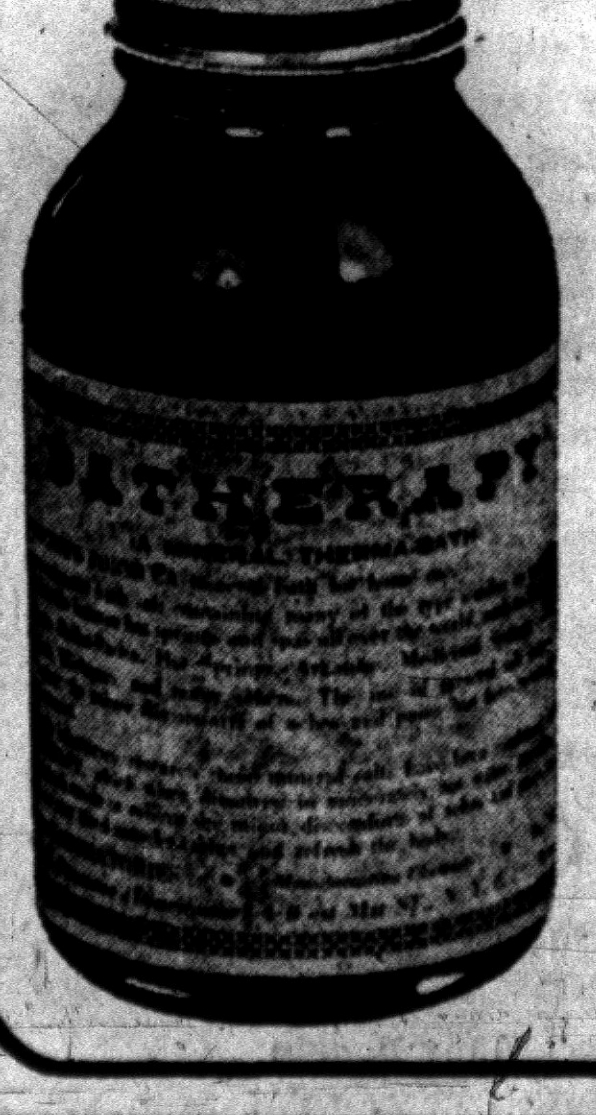

Blessed Relief from many Aches and Pains

HOW LONG will it be until the next time you suffer nagging pains of aching joints, tired, overworked muscles, or nerves stretched to the breaking point?

When such distress occurs and your whole body cries out for relief, wouldn't it be wonderful if you could suddenly find yourself at one of the world's great Health Spas . . . where so many wealthy people bathe away their aches and pains in the soaking warmth of Mineral Baths?

To bring you this relief without the cost, a famous doctor has created BATHERAPY — a concentrate of medicinal minerals that can turn a tubful of ordinary hot water into your own private Spa. Why don't you try it?

Accept a jar on this money-back guarantee. Either it brings you blissful temporary relief from your aches and pains — or we will refund your money in full. Act now!

Waite's is tops

Charge Yours Today . . . Street Floor

THE PONTIAC PRESS

Pontiac 12, Michigan
Trade Mark Daily Except Sunday
Published from The Pontiac Press Building
Harold A. Fitzgerald
President and Publisher

Horace P. Brooks, Executive Vice President and Advertising Director
Russell Babbitt, Treasurer and General Advertising Manager
John W. Fitzgerald, Secretary and Editor
Robert B. Tarr, Managing Editor
Howard H. Fitzgerald II, Vice President and Business Manager
Earl M. Treadwell, Circulation Manager
John A. Riley, Promotion Manager
W. Charles Perkins, Retail Advertising Mgr
George C. Isham, Classified Manager

Entered at Post Office, Pontiac, as second class matter

MEMBER OF THE ASSOCIATED PRESS

The Associated Press is entitled exclusively to the use for republication of all local news printed in this newspaper as well as all AP news dispatches.

The Pontiac Press is delivered by carrier for 40 cents a week; where carrier service is not available by mail in Oakland, Genesee, Livingston, Macomb, Lapeer and Washtenaw Counties it is $12.00 a year; elsewhere in Michigan and all other places in the United States $20.00 a year, all mail subscriptions payable in advance. Phone Pontiac, FE. 5-4181.

MEMBER OF AUDIT BUREAU OF CIRCULATIONS

TUESDAY, JANUARY 29, 1957

Area Must Start Now to Meet Education Need

Detroit's Regional Planning Commission has just issued a new report, indicating that the growth in population in the area north of Detroit will be even greater than previously forecast.

By 1970, Detroit, Hamtramck and Highland Park will actually have shrunk by 18,000 persons who have moved to the suburbs along with hundreds of thousands already headed that way, Chairman Robert D. Carpenter estimates.

★ ★ ★

The new prognostication, plus the national estimates and surveys, indicate that the immediate Pontiac area is destined to face a tremendous growth in addition to the big general population advance which faces the nation as a whole.

American population is increasing swiftly.

The rate is an all time record.

It exceeds anything ever known.

★ ★ ★

Our own area will swing along with the national average as a base and then we will watch our gains pyramid beyond the national average because of the character of this sector and the acceptance of our manufactured products.

★ ★ ★

President John A. Hannah of Michigan State University asserts these huge population gains make the location of the project branch which MSU proposes to open on the Alfred G. Wilson property, a happy combination.

"The number of young people desiring to go to college in this area in 1970 will be so great," he declares, "that keeping pace with the demand will tax every resource all the colleges possess."

★ ★ ★

Our area must start now.

Schools are primary considerations.

Certainly, the United States of America stands ready to offer a college education to every young man or woman that seeks it. It would be unthinkable to consider any other attitude. However, FACING OUR NATIONAL EDUCATIONAL RESPONSIBILITIES WILL IMPOSE A REAL FINANCIAL BURDEN ON ALL PEOPLE EVERYWHERE.

We must face it squarely.

There is no other way.

★ ★ ★

When all is said and done, can you picture any better investment than money spent in broader, better and more widespread education?.

Along with spiritual enrichment, this is the basis of all progress.

★ ★ ★

All manner of schools—city, township, county and state—at the primary, secondary and tertiary levels must be increased, augmented and extended. The increasing number of children per family today poses a real problem, but it is a happy problem to face and solve. No one would prefer national retrogression in which we closed present schools and found ourselves with empty class rooms and deserted buildings.

★ ★ ★

Oakland County is no end fortunate in having 1,400 acres, a magnificent residence and two million dollars in cash presented to the taxpayers for collegiate expansion. We still face big costs, but we have a flying start through the gift of Mr. and Mrs. Wilson. Oakland and Macomb Counties are again no end fortunate in having an institution of the caliber and achievement of Michigan State University which is ready to step in and administer the highly complex problems presented here.

★ ★ ★

President Eisenhower has sent Congress a special message asking for a four-year, $1.3 billion program of Federal aid to U.S. schools. According to the dispatch, the House Labor Committee is expected to start work on the request immediately. The Committee may recommend even more. The problem is that pressing and that important. The Democrats proposed a six year, $3.6 billion dollar Federal assistance.

Governor Williams is recognizing the big problem in his Michigan budget.

The school matter confronts all entities of government.

A French inventor claims he has made a typewriter that can be operated as fast as a person can think. With respect to an overwhelming majority of people, there have been such typewriters ever since there have been typewriters.

"The television industry finds that educational programs are not popular." That isn't surprising. There are few persons who wouldn't walk four miles to keep from learning something.

The Man About Town

Bureau, Almanac

About Equally Reliable in Their Weather Predictions

Ground hog: A hibernating animal, supposed to awake and look for his shadow on Feb. 2. But, as that date is on Saturday this year, he may fail us—if he's on a five-day week.

The Weather Bureau has a slight edge on the Old Farmer's Almanac in the first week of their comparative predictions. Day by day, the bureau has been about 50 per cent right. The almanac correctly predicted last week's thaw, also the mercury drop near the close of the week. For this week it says, "Blizzards now bombard the boulevard," while on Monday the bureau merely said, "Mostly cloudy with occasional light snow." We'll see who knows—if anybody.

According to my old friend, former Congressman

George A. Dondero,

Pontiac is the most logical point for the court house. "It is near the center of the county," says he.

There's a concentration of pheasants within the Pontiac City limits on East Boulevard. According to

Emil Bellehumer

of 135 East Boulevard North, a flock numbering 25 or more come up for feed at regular intervals, and are quite tame.

Thanks for a copy of the Helldorado souvenir edition of the Tombstone, Ariz., Epitaph, go to

Glenn C. Gillespie,

now vacationing in the west.

This marks a finis on the "Shanty Lake" story, now Mandon Lake.

Mrs. William Hess

of Lone Cedar Farms, Pontiac, has produced positive information that it got its name because the first building on its shores in pioneer times was a shanty.

The blue jays at the bird feeding station of

Mrs. Arnold Mann

of Clarkston are getting agreeable, chummy and charitable. They even allow a ruffled up robin to eat with them.

Word comes to me from Ternstedt Division of GMC that

Lelia M. Hooven

or Ortonville has been given a 25-year watch by them.

In the limelight at the recent annual meeting of the Michigan Press Association were two former Pontiac Press employes. Introducing Stuffy Walters as one of the speakers was

Dale Stafford,

now publisher of the Greenville News, and elected second vice president was

Ted Hayhow,

now publisher of the Hillsdale News.

Verbal Orchids to—

Mrs. Eda Zolman

of 37 Stout street; eighty-second birthday.

Mrs. Anna Hamlin

of Walled Lake; eighty-third birthday.



They Just Don't Make Better Shots

David Lawrence Says:

Integrated North Not Yet Reality

WASHINGTON — News that seems on its face to be confined to a locality and hence gets little attention nationally can upon occasion be of far-reaching importance in the life of a nation. A good example is the failure as yet of New York City's Board of Education to obey the Supreme Court of the United States in what lately has been emphasized as "the law of the land."

It will be surprising to many people to learn that "integration" in the school system has not been solved in the metropolis of America where so-called "liberalism" is very vocal. There loud voices of accusation recently have been heard denouncing the South as "backward" or as "undermining respect for the Supreme Court" or as contemptuous of the Constitution.

One can hardly believe that it is in the northern citadel of "civil rights" where public attention is being vividly drawn to the tendency of human beings to segregate according to color. With a commendable sense of realism in assessing the weaknesses of human nature, the New York Times, in an editorial entitled "The Beam in Our Own Eye," a few days ago spoke out as follows:

"Ever since the Supreme Court in 1954 concluded that in the field of education the doctrine of 'separate but equal' had no place, and that racial segregation deprived children of a minority group of equal educational opportunities, New York City has been re-examining its conscience. A commission on integration, with various sub-commissions, has been at work for the Board of Education.

SUBTLE PROBLEMS

"The board did not, for the most part, have to deal with the problem found in parts of the South, where there is settled public opinion against integration. It had to cope with the more subtle forms of segregation that create, as if by accident; a school almost wholly white. Puerto Rican or Negro in its student body. The good intention to integrate is not enough.

Real physical difficulties exist, as in the case of a school drawing its student body from a residential area almost wholly of one race. Inertia, some prejudice that must be admitted, and other obstacles too numerous to recount stand in the way of instant solution, even granted the best of goodwill.

"Now the Board of Education stands at the critical point where mere paying of lip service to fine moral principles will not suffice to move us forward, and where the sacrifices by which high principles are translated into action must be assumed."

NEWS TO SOUTH

This will come as news to many people outside New York, especially in the South. For evidently there are no "citizens councils" in New York which have brought about this situation. It will be a comfort to the southerners to learn, however, that the problem cannot soon be solved "even granted the best of goodwill" because "obstacles too numerous to recount stand in the way of instant solution."

Maybe one of the circuit courts of appeals and one of the district courts which in recent rulings didn't allow time for "gradual" change will be conscience stricken to discover the court decisions based on "psychology" do not wipe out either prejudices or the characteristics commonly called "human nature." For even in New York City apparently it takes time to find ways to accomplish "integration."

But perhaps the real significance of the New York City episode is that the persons who are taking the Supreme Court decision literally do not really understand how much distance they have to go. For if the logic of the High Court's decision is really followed, it will become necessary for every school to admit at least a sprinkling of persons of another color in order to remove the "inferiority" complex which the pupils of one race are supposed to develop when there is any race discrimination in the schools.

★ ★ ★

The sympathy of the South doubtless will go out to the people of New York who are struggling so slowly "to obey the Constitution."

(Copyright, 1957, New York Herald Tribune Inc.)

LI'L ONES



"... and then pop said, 'I'll do them when I'm good and ready!'"

Dr. William Brady Says:

Handy Flask of Liqueur Won't Aid Affair De Coeur

Montreal mother writes:

"Last year our son took us on a tour through the States. We visited only one home where drink was offered us. We were so proud when our son and his wife said, 'No, thank you. We do not have beer, wine or liquor at home—except brandy in the medicine cupboard in case of illness."

It sounds incredible. But then there's the instance of the fellow who always carried a flask—in case someone were bitten by a rattlesnake or came down with brain fever from unrequited love. These are conventional reasons for drowning your sorrow, dulling your conscience, or forgetting your shame for an hour.

Keeping liquor on hand for emergencies is as justifiable as making hootch in the bathtub or running a private still up the creek.

Just what emergency, if not snakebite?

DIG UP PROOF

Here again we must dig up Prof. Hare, Hobart Amory Hare, M. D., B. Sc., who, let me say for the benefit of any of his surviving kin, was and is, in my opinion, the greatest authority on therapeutics, that is, the science and art of treatment.

In the tenth edition of his famous textbook, Hare said:

"Careful scientific research has proved that alcohol is in no sense a true stimulant to the circulation . . . If the dose is large enough to cause any appreciable change in the circulation, it is in the nature of depression rather than stimulation."

This was O.K.

But on the next page the professor seems to take us up the creek, as he says with a wink:

"The chief uses of alcohol are as a rapidly acting stimulant in all forms of cardiac failure due to . . . fainting, snakebite, surgical shock, chronic pneumonia."

OTHER HALF

But you haven't heard the half of it yet. I had paid $3.75 for Hare's textbook, when we were deeply in debt and could scarcely afford a go-cart for the baby, so I felt pretty bad about it, and finally I wrote and asked Dr. Hare how come. I pasted his courtly answer in the book. For one thing he quibbled—and may I remind you that my high regard for Hare is unchanged — or that's the way it seems to me:

★ ★ ★

"It is quite conceivable that alcohol acts as a stimulant upon other functions of which, as yet, we know very little, as, for example, the ability of the body to resist infection.

As far as I have been able to learn from the study of the medical literature, we know little if anything more about the ability of the body to resist infection than we knew fifty years ago. But I suppose it is too late to file a claim against the estate for a refund of the royalty on my copy of the book—probably 37½c, with interest.

Signed letters, not more than one page or 100 words long pertaining to personal health and hygiene, not to disease, diagnosis or treatment, will be answered by Dr. William Brady, if a stamped self-addressed envelope is sent to The Pontiac Press, Pontiac, Michigan.

(Copyright 1957)

Voice of the People

Requests Public to Help Mental Patients Recover

Letters will be condensed when necessary because of lack of space. Full name, address and telephone number of the writer must accompany letters but these will not be published if the writer so requests unless the letter is critical in its nature.

It is surprising how little the general public knows of the illness which tops them all, mental illness.

If the true facts were known, they wouldn't be singled out. Over 30,000 people in the U.S. each year have nervous breakdowns, and if all the hospital beds in this country were put side by side, every other one would be a mental patient. The largest share of mental illness can be cured. Leaving the hospital is the first step. The treatment they receive from the public determines whether they'll be happy, useful citizens.

Let's help them instead of destroying them. Remember, it could happen to you.

D.L.A.

Doesn't Want Tito to Visit America

I am protesting the proposal to bring Tito here as a guest of America. Maybe if Mr. Dulles hears dissent from more than what his state department airily dismisses as "a few Catholics" and "a few Congressmen" he'll decide to call off this game of footsy with the Marxist maestro of Yugoslavia.

No maybe about it, we must. And we must get millions of our fellow Americans who abominate Communism and cruelty and tyranny and Tito to back us up in our protest.

Write or wire your protest to Hon. John Foster Dulles, Secretary of State, State Department, Washington, D.C. Do that now. Later may be too late.

Robert Ortez

163 E. Blvd. N.

Portraits

By JAMES J. METCALFE

Yes, darling, you have changed somewhat . . . Since long ago we met . . . As now I well remember you . . . And I cannot forget . . . You are not quite the same today . . . And if you want the truth . . . You bear but small resemblance to . . . Your days of early youth . . . For you have grown in character . . . As anyone can see . . . And you have gathered graciousness . . . And personality . . . Do not misunderstand me, dear . . . You always were so sweet . . . But now your good development . . . Appears to be complete . . . I love the change, I only wish . . . I had another chance . . . To take you in my fond embrace . . . Forever in romance.

Copyright, 1957, Field Enterprises, Inc. All rights reserved.

Looking Back

15 Years Ago

FULL RATIONING foreseen soon.

PONTIAC JAIL break foiled, two youths slug deputy.

20 Years Ago

CROWDS IN two cities drive out union organizers.

140 STUDENTS receive diplomas at PHS.

Minister Wants Wyatt Appeal

I would like to draw the attention of the people to the Wyatt case again. Mr. Wyatt was acquitted, but just last week his oil was turned off from the outside, allowing his pipes to freeze, and causing quite an expense. This is just one of the many hardships they have had to face.

Do two wrongs make a right? Is it not our duty to help?

Many feel that had the Wyatts had more money to pay for a more thorough investigation, the case would have been judged differently. There are many things about the case which were not brought out at the trial. Mrs. Wyatt took two lie detector tests which indicated that she was telling the truth.

An appeal would help clear up the case, and realizing the financial circumstances of the Wyatts, several persons have been sufficiently convinced to send money to help bring this about.

Whether or not she is guilty, an appeal which would result in a more thorough investigation of the circumstances is the only just answer.

Pontiac Minister

Hawaii and Alaska Statehood Urged

In reply to "Ex-Korea," I submit these facts.

The traditional requirements for statehood are a population of over 60,000 and a constitution acceptable to Congress. Hawaii's population is over 500,000 and Alaska's is over 100,000. There is nothing wrong with their state constitutions. They both have been governing themselves quite well for a number of years. All they ask now is a chance to elect their own governor, Congressmen and to vote in presidential elections.

As to the danger of border incidents, perhaps it would interest you to know that right now we have many thousand military personnel in Alaska. Total border incidents: None.

David Sanford

Clarkston

Smiles

An autoist killed a buck on a highway by a Michigan campus. We'll bet there are lots of little dears running around.

★ ★ ★

A tip to lots of grownups who drive cars — grow up!

THOUGHTS FOR TODAY

That thou mightest fear the Lord thy God, to keep his statutes and his commandments, which I command thee, thou, and thy son, and thy son's son, all the days of thy life; and that thy days may be prolonged.—Deut. 6:2.

★ ★ ★

Let the ground of all thy religious actions be obedience; examine not why it is commanded, but observe it because it is commanded. True obedience neither procrastinates nor questions. — Francis Quarles.

Case Records of a Psychologist:

Get Rid of 'First Name' Complex

Some people have a "first name" complex. This is a critical problem in office management and personnel administration. But it disrupts the morale when employes affect an undue intimacy with their employers. We don't permit it occur in civilian organizations.

By DR. GEORGE W. CRANE

Case T-386: Oscar H., aged 33, is office manager in a Chicago firm.

★ ★ ★

"Dr. Crane, my problem concerns a man whom I hired a few weeks ago," he began. "He is a capable fellow, and quite intelligent.

"But he has already begun to call me by my first name. Now I don't want you to think I'm devoid of a sense of humor nor am I unduly stuck up, but I don't like to have comparative strangers yell 'Hi, Ossie' when they meet me.

"Besides, I have always felt it was not wise for employees to be too informal and intimate with their bosses.

★ ★ ★

"Dr. Crane, why will some people actually strain a point to use the first names of those with whom they come in contact?"

COAT TAIL RIDERS

People with an inferiority complex will occasionally try to lift themselves upward by intimating equality with their superiors through quickly using the latter's first names.

The vaguely sense that if they can thus suggest equality with superior people, they will then rise in the social scale.

Thus, the average person is really gratified to have his boss call him by his first name, for this intimacy tends to elevate the prestige of the lesser person.

By the same token, however, it usually irritates an executive to have the office boy call him by the first name, for again there is an intimation of equality between two workers on different planes and the boss loses.

★ ★ ★

For such an equality elevates the prestige of the office boy, of course, but tends to lower the standing of the higher ranking employer.

SOCIAL CLIMBERS

Social climbers are very quick to take advantage of any source of prestige available.

And by "Social climbers", we refer not alone to the newly rich



who try to crash the parties of the old, aristocratic families, nor to adults like this employee.

Even in grammar and high school, you will observe certain youngsters who pathetically eager to be included in the "inner circle".

Perhaps they have little athletic prowess, but they literally beam with joy if they can say "Hi, Bill" when they pass the football captain.

★ ★ ★

And if he is tactful enough to wave his hand, or nod his head or verbally acknowledge the greeting, their shy hearts are warmed for the rest of the day.

In fact, if the prominent students in high school or even in college, just realized the ego-starvation of their less fortunate classmates, they would be much more generous with nods of greeting.

They should even go out of their way to say "Hello, Jack," or "Good Morning, Mary," to those timid souls who yearn for a little friendship with the "big shots" but whose wallflower personalities make them shrinking violets.

WAITER COMPLEX

Some people also pay the head waiter to nod and greet them by name when they bring a party of friends to a fashionable restaurant or night club.

★ ★ ★

For several years one of my wealthy students, who was socially shy, used to reserve a table at a fashionable hotel each Sunday night. He obtained his chief social delight from the fact that the head waiter, as well as the orchestra leader, always made much of him. In turn, he tipped them generously for this "purchased" popularity.

But in the usual office situation, it is not good psychology for the subordinates to call their superior by his first name.

He may use their first names, but they should always be sufficiently deferential to his higher rank, at least during working hours, that they address him as "Chief" or else as Mr. Blank.

Send for my "Tests for Employer and Employee", enclosing a 3 cent stamped envelope, plus 20 cents.

Use it to obtain a higher promotion and a salary increase.

Always write to Dr. George W. Crane in care of The Pontiac Press, Pontiac, Michigan, enclosing a long 3c stamped, self-addressed envelope and 20c to cover typing and printing costs when you send for his psychological charts and pamphlets.

(Copyright 1957)

Whirly-Birds Have Enthusiastic Following

Sky's the Limit in Helicopter Business

By LEE CARSON

NEW YORK (INS)—Looking for new horizons, wondering where to pioneer?

★ ★ ★

Drop everything and get a helicopter. In the years between 1947 and '57 the manufacturers and operators of helicopters have not only made themselves a sizeable fortune but also opened up unlimited opportunities for the fellow with a little money and a lot of derring-do.

In something under 10 years the makers and operators of the whirlybirds have grown from a handful of pilots and one manufacturer to an industry and business grossing more than a hundred million dollars a year They even have three trade associations.

"We've only just scratched the surface," state Carl Agar, president of the American Helicopter Association and his own two-million-dollar firm. "The sky's the limit and anyone who doesn't mind hard work and long hours is welcome."

★ ★ ★

Agar, who owns and operates the largest commercial helicopter company in the world, sees the day coming "and maybe tomorrow" when all commuting, travel and business operations such as oil and mineral mapping and researching will be done by the whirly-birds.

DIVERSE CHORES

Right now he owns and operates 35 of the flying mix-masters in Canada and the United States. They do everything from flying cornflakes to the bush country to tracking down ore streaks for the boys from Pittsburgh.

★ ★ ★

"There's no trick in getting into the helicopter business," Agar says. All you need is enough dough to buy one—and then beat your brains out on any job that comes along.

"I remember back in '47 my partner and I were running a two-bit flying school in Vancouver and we heard about these things and went down to Seattle to see them. One look and we were hooked."

Like the other hundred-odd members of the Helicopter Association Agar and partner saw that here was an aircraft with built-in money pockets.

"It is a piece of equipment that can do almost anything—like a tractor or bulldozer. And at the same time it is the safest, most versatile transportation in the world. You just can't beat it."

★ ★ ★

Starting out with one small Army surplus helicopter, Agar built up a business of bush-flying, crop-dusting and transportation that now nets him both millions and minks.

"We help out the trappers and oftimes get paid off in pelts," he explains, "and that's not bad."

AIR FORCE VETERAN

Another old helicopter hand, Carl Brady, got into the racket—as the saying goes—via the American Air Force. He was a fighter-bomber instructor in Texas throughout the late, unlamented hostilities and saw a few of the early whirly-bird models.

"The darn things fascinated me. I knew that here was something far more practical than the fixed-wing craft. Soon as I got out of the Air Force I got right into helicopters."

The infant industry even has a woman operator—Eleanor Rudnick of Bakersfield, Calif., who operates 'copters from Alaska to Central America. Miss Rudnick, an attractive 33-year-old with a flat-out way of talking, explained how she got into the helicopter business:

"First of all I've got rocks in my head. Then this friend of mine, Knute Flint, he's Brady's partner, came pulling this thing down the road one day and parked in the hangar of my little flying school. Well I stayed up all night looking at that goldarned thing and in the morning I went and borrowed some money to buy one."

★ ★ ★

"I was starving to death in the airplane business—then I found helicopters," said Eleanor. "Believe me—if you're willing to give up sleep, personal life, and your last buck—you have a future in helicopters."

Anyone like to trade in a tired typewriter on a helicopter?

Royal Dutch Airlines (KLM) has 33 planes — including jets — now on order.

TODAY'S ASSIGNMENT FOR:

JUNIOR EDITORS



STRANGE CREATURES — 2

The Unicorn

The unicorn is a strange looking animal first described in ancient Greek and Roman stories.

It had the head and body of a horse, the tail of a lion, the beard of a goat, and a golden curly mane.

Its outstanding feature, however, was a single straight horn on its forehead.

During the Middle Ages, drawings of the unicorn often were used on shields, flags and coat of arms. Even today it appears on the shield of Great Britain.

In a New York museum there is a famous set of tapestries picturing a unicorn hunt. Even a postage stamp from Newfoundland has a unicorn design.

Here is a unicorn for your collection. In coloring it, leave the body white and make the hoofs, beard, mane, tail and horn bright golden. Color the background brightly too if you like. Then paste the picture on cardboard and cut out along the heavy lines.

If you fold back the ends on the dotted lines the unicorn will stand.

(Two girls, Reginia Locke and Sandra Williams of Virginia Beach, Va. teamed together to send us this idea and win $10. Send yours to Junior Editors in care of this newspaper. Violet Moore Higgins; AP Newsfeatures.)

PROVEN IN SERVICE

DIGNIFIED IN CARE

SENSIBLE IN PRICE

Sparks-Griffin
FUNERAL HOME
"THOUGHTFUL SERVICE"
46 WILLIAMS ST. PHONE FE 2-5841



Yes, Wednesday Is
DOUBLE STAMP DAY
GEORGES NEWPORTS
One of Pontiac's Finest Department Stores
74 N. Saginaw—Between Huron and Mt. Clemens
BIG $200,000 STOCK DISPOSAL SALE

The bargains are going fast in the greatest sale in our 23 years in business. Our policy is not to carry goods from one season to another. Come yourself, bring a friend, our loss is your gain. The prices tell the story, you be the judge.

Flannel, Percale — Worth 49c, for sportswear, sleep wear and diapers. 29c

$19 Ladies' Coats — Wool and poplin suburban coats, some with hoods. $9.88

CANNON SHEETS — Worth 2.89, Full bed sizes, first quality. Don't miss it. $1.69

$39 Ladies' Coats — Wool, fleece, broad cloth, 8 to 20. $19

$1.99 LOOP RUGS — New low price on 24x36 rubberized back. 89c

LADIES' DRESSES — Better group of prints and solid colors, size 10 to 20 and 38 to 44. $1.88

$6 Chenille Spreads — Full and twin size first quality fringe edge. $2.89

$99 FURS, STOLES — Special group of mouton fur coat Maramout Stoles. $49

Girls' Coats, Sets — All wool, solids and checks Set, 3 to 6x. Coat 7 to 12. $13.99

$2 LADIES' SLIPS — First quality cotton and nylon full and half slips. White 88c

CURITY DIAPERS — Reg. 3.75 first quality 20x40 gauge diapers. Come early. $2.94

LADIES' HOSE — Worth 1.09 pr. new spring shades, size 8½ to 11. 2 for $1

GIRLS' DRESSES — Reg. 1.99, Sanforized prints, stripes, novelties, 3 to 6x. $1.00

$4 Ladies' Sw'ters — Short sleave slipovers in orlon, all colors, 34 to 40. $1.88

Boys' Suburbans — 14.99 values all wool quilt lined tweed, size 8 to 18. $8.88

$2 Ladies' Blouses — Sanforized, solid and patterns, first quality, size 32 to 38. 89c

$7 POLL PARROTS — Boys, girls sandals, loafers, oxfords, leather. $3.94

Men's Suburbans — Reg. 24.99 all wool quilt lined, size 36 to 46. $12.77

9.99 Men's Pants — Gabardine, checks; navy brown, green, tan. Size 29 to 42. $3.88

79c Men's Un'wear — Choose from briefs, Tee shirts, shorts, undershirts. 44c

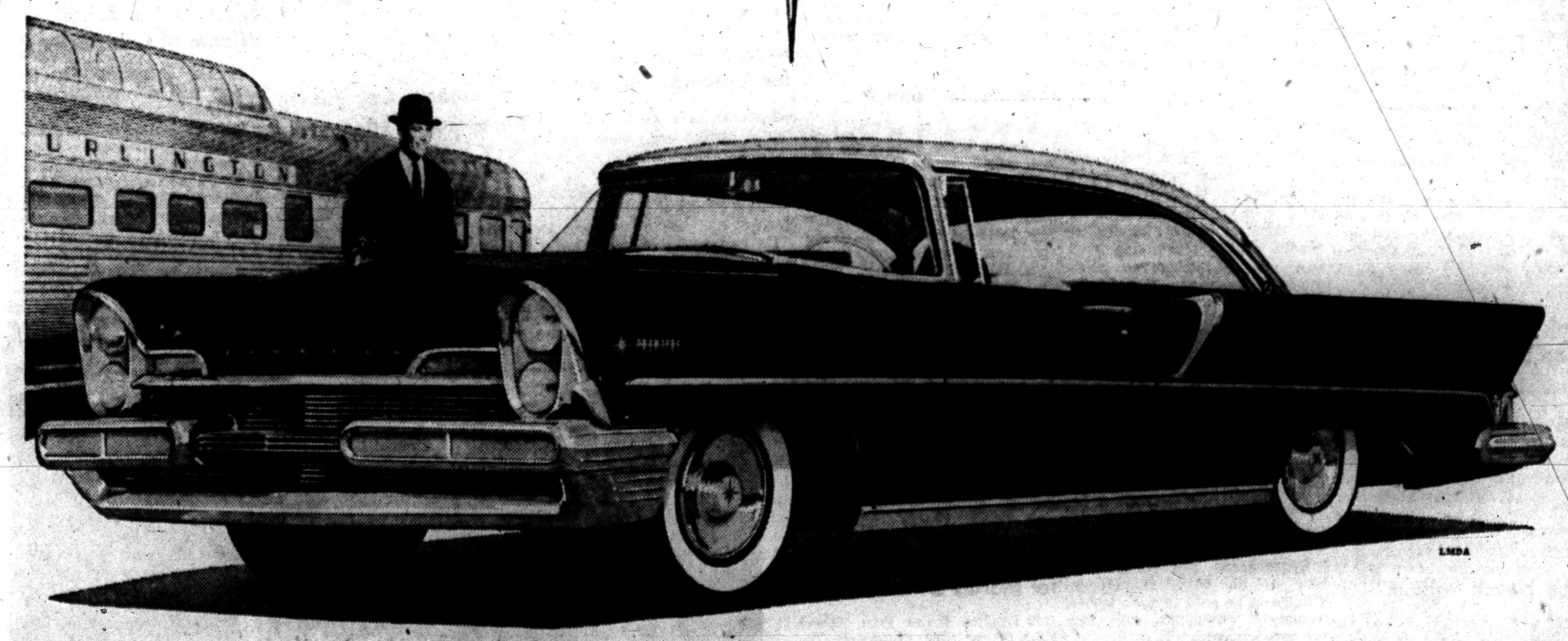

Double success story_the car, the man

What is behind the sensational success of Lincoln, fastest growing fine car in America? Perhaps it is this: that with a certain kind of man, the preferred mark of success is never the most obvious, the most common symbol. He chooses Lincoln for this and other reasons: for distinguished new beauty that sweeps back in sheer, clean lines—from Quadra-Lite Grille to out-thrust rear blades. For performance that challenges them all, with the mightiest V-8 engine in Lincoln history and its new, quick-acting Turbodrive Transmission. For comfort—from Lincoln's spacious elegance and road-smoothing Hydro-Cushioned Ride. For convenience, too—even the door locks and ventilation windows are electric! See this most uncommon fine car today at our showroom. **Unmistakably the finest in the fine car field.**

LINCOLN *for '57*

Longest, lowest, most powerful Lincoln ever

CENTRAL LINCOLN-MERCURY SALES, INC.
40 West Pike Street Phone FE 2-9167

Romeo Church 'Adopts' Pair

Polish Couple Attends First Services in New Homeland Sunday

By LEE WINBORN
Romeo Correspondent

ROMEO — Dr. and Mrs. Johann Freiderick Haessner dabbed their eyes with their handkerchiefs as they sat in a pew of the First Congregational church here Sunday morning. Their show of emotion was understandable — they had just arrived in town from Duisberg, Germany, on the final lap of their flight from Communist oppression in their native Poland.

Before the service, the familiar strains of the hymn, "I Would Be True," could be heard being played on the church carillon — moving the couple to tears.

Mrs. Haessner said, "I was so pleasantly surprised to hear the tune that was my favorite in Poland in this church. I felt quite at home — as if I belonged to the congregation."

"I feel we are one step closer to a Universal Church," she added wistfully.

The small, pale-faced woman of 51 was speaking through her interpreter, Mrs. Matthew Koth. Mr. and Mrs. Koth have opened their Camp Ground road home to Mrs. Haessner and her 59-year-old husband until permanent quarters are ready for them.

The Koths were instructed to meet the couple in Port Huron, but on the morning of the Haessners scheduled arrival, they heard that that particular train had not been running for two years. They were told that the two displaced persons they were expecting were waiting for them, alone and friendless, at a train station in Detroit.

Despite their inauspicious arrival, the Haessners have found parishioners of the local church which has "adopted" them are more than eager to welcome them into their hearts and homes.

Each group of the church's Women's Fellowship has undertaken a specific project to make the couple more comfortable in their new surroundings. One is collecting canned goods, another linen and bedding and others kitchen utensils, staples and necessary furniture to start light housekeeping.

Dr. Haessner is a chemical engineer by profession specializing in the use of coal tars and die stuffs. He is a graduate of the Technical University in Berlin. He speaks German, Polish and Russian fluently and has a usable command of English, French and Latin.

Both of the Haessners were born in Poland and are of German descent. With the overthrow of the Polish government before World War II, they began their flight westward. Dr. Haessner was drafted into the German Army as a private — later serving as an interpreter.

He spent three years as prisoner of war in Egypt, working in the dispensary of a British hospital. While her husband was a captive of the Allied Forces, Mrs. Haessner found herself forced to take refuge with the German underground fleeing from town to town with the "Bolsheviks" close at her heels.

The couple was reunited in autumn, 1947, and soon began dreaming of emigrating to America. Employment in Germany, Dr. Haessner found, was spasmodic, and he and his wife were forced to live in a damp, unheated one-room apartment. He added to their meager income by developing a formula for a hand cream, putting it in tubes and selling it to factories and individual buyers. He was unable, however, to find a backer and never produced the cream on a large scale.

Shortly before German and American members of the World Council of Churches found a church to sponsor the Haessner's trip to the United States, the doctor's luck changed — he found more regular employment — making his decision to leave Germany more difficult.

Being childless and somewhat older than most persons seeking sponsorship, the pair was almost thwarted in the fulfillment of their dream. They were scheduled to be "adopted" by another church in Michigan, but at the last moment lodging and employment presented too great a problem for that congregation.

The World Church Service in Lansing issued an emergency call, and the Rev. Peter Vos presented the idea of sponsoring the Haessners to his members. Approval was unanimous, and within 15 days the Polish couple was being welcomed in Romeo.



ATTEND FIRST CHURCH SERVICE — The Rev. Peter Vos of the First Congregational Church, Romeo, welcomes Dr. and Mrs. Johann Freiderick Haessner of Poland, displaced persons "adopted" by his church, Sunday morning. Parishioners are joining in making the couple feel wanted in the community by entertaining them and providing needed items for them when they are ready to set up housekeeping on their own.

Civil Defense Improving, Says Director

"We have a long way to go in rescue training and in Civil Defense preparedness, but we are in pretty good shape compared to other communities."

This was the observation of Robert A. Stierer, Pontiac's assistant Civil Defense director, who recently returned, along with William Aho, the city's rescue training director, from a two-day Rescue Training Institute in Battle Creek.

"Larger cities such as Detroit and Milwaukee are better prepared," Stierer said, "because they are top priority target areas."

Eighty persons representing more than 40 communities in Michigan, Ohio, Illinois, Indiana, and Wisconsin, attended the meeting which was sponsored by the Federal Civil Defense Administration.

Asked what was to be done this year to improve the city's Civil Defense preparedness, City Manager Walter K. Willman outlined a four-point plan.

First, the Pontiac Municipal Civil Defense and Disaster Control Plan will be completed. The plan will detail duties of city departments in case of enemy attack. A portion of the plan was to be presented to the City Commission for study tonight.

MORE TRAINING

Secondly, there would be an expansion of training in rescue techniques and other operations.

Willman, who doubles as Civil Defense director, said the third step would be to obtain more Civil Defense equipment. He said 12 additional mobile radios have been ordered for use in emergency vehicles.

These will be paid for out of the Civil Defense $10,000 appropriation in the 1957 budget. Stierer added that officials planned to apply for 50 per cent federal financial assistance.

* * *

Lastly, the city will follow closely developments in federal legislation and planning pertaining to Civil Defense.

"This will include watching Civil Defense on state and other governmental levels, such as the Oakland County Civil Defense Council," said Stierer.

"We're moving ahead and making progress," he added.

Thief Ransacks Home; Gets Property Worth $35

Charles Tawling, 85 Lincoln St., told Pontiac Police today someone entered his home, ransacked two bedrooms and took property valued at over $35.

Police report the home was entered by prying the rear door of the home. A brown leather change purse containing four dollars, a grey plastic clock radio and an alarm clock were reported missing.

Sentenced to Probation, Costs for 2nd Offense

Two years probation and court costs of $200 were set yesterday by Circuit Judge Clark J. Adams for Dumon S. Littlejohn, 43, of 39 Clark St.

Littlejohn had pleaded guilty to a second offense within a year of driving while under the influence of liquor.

Illegally Selling Whisky Brings Fine, Probation

Pleading guilty to illegally selling a pint of whisky last Nov. 4, Lewis Davis, 39, of 44 Maple St. yesterday was placed on probation a year and assessed $100 court costs by Circuit Judge Clark J. Adams.

The sale, police said, was made to a Pontiac Vice Squad officer.

Set Sentencing Date

Charles F. Fick Jr., 21, of 533 Calgary Ave., who yesterday pleaded guilty to uttering and publishing a $25 check on the Community National Bank last Nov. 21, will be sentenced Feb. 4.

Fick is held under $500 bond continued by Circuit Judge Clark J. Adams.

Fox Hunt in Holly Area to Be Sunday

HOLLY — Murray Titsworth, manager of the Holly recreational area, will act as guide for an organized fox hunt Sunday.

The hunters will assemble at Cliff Dryer's, one mile north of Holly, at seven o'clock that morning, and spend most of the day in a drive to hunt out the animals which have become quite plentiful in this area. They are killing pheasants and other wild life, also raiding the farmers' poultry yards.

Sentenced in Breakin of Dixie Discount Store

Charles Madrigal, 29, of 1339 Locke St., who pleaded guilty to splitting $1,500 gained from the breaking of a Pontiac store last Dec. 21, yesterday was ordered to make restitution.

Madrigal was ordered to pay back $500 as part of his three-year probationary sentence passed by Circuit Judge Clark J. Adams. He was assessed $200 court costs.

Two other men accused in the breakin of the Dixie Discount store, 109 N. Saginaw St. are awaiting trial. They are Ivan K. Proffitt, 25, of 213 Parkdale Ave. and Norman G. Page, 25, of 353 Seward St. Both are held under $1,500 bonds.

Took 11 Wedding Rings, to Be Sentenced Feb. 4

A Royal Oak man, Thomas R. Bushey, 18, of Royal Oak yesterday pleaded guilty to the larceny of 11 wedding rings Jan. 12 from a Royal Oak jewelry store.

Bushey was remanded to Oakland County Jail under $2,000 bond continued by Circuit Judge Clark J. Adams. He will be sentenced Feb. 4.

Who Needs Pablum?

CHICAGO (INS)—Who says the younger generation is getting soft? Johnny Henson of Chicago started eating crackers, bread and tender meat at 6 weeks. Now a ripe 6 months, Johnny is devouring steaks.

Ceylon is establishing a sugar industry in its Gal Oya Valley, Colombo learns.

Group to Hear Garden Expert

Waterford Women to Meet Feb. 7; Permitted 1 Guest Each

WATERFORD TOWNSHIP—The next meeting of the Waterford Branch of the Women's National Farm and Garden Assn. will be held Thursday, Feb. 7, at 1 p.m. at the home of Mrs. E. L. Windeler, on Hatchery road.

Co-hostesses for the afternoon will be Mrs. Dalton Ettinger, Mrs. Charles Harrison, and Mrs. Alton Banfield.

H. L. R. Chapman, former extension specialist in Horticulture with Michigan State University, will speak on "Shrubs in the Home Garden in Michigan." He will discuss various varieties, and where and how they should be planted in the home garden.

In order that more people may hear the speaker, each member may invite one guest.

Mrs. George Dean, ways and means chairman, will report on the successful luncheon and card party held by the branch at the CAI building on Jan. 18, for the benefit of the scholarship fund. One hundred thirty-seven guests attended the party.

Orion Lodge Recreation

Open Shuffleboard Classic

LAKE ORION —Donald Taylor, Worshipful Master of the Orion lodge, this week announced the formation of a new recreational program for Master Masons and DeMolay members.

Registrations are being taken now for the Orion Shuffleboard Classic to be held in the Masonic Temple in conjunction with regular meeting dates.

Leagues starting dates are Feb. 5 for Masons and Feb. 11 for DeMolays.

The courts will be opened before the meetings from 6:15 to 7:30 p.m. and will also be open for practice after meetings.

Playoffs between the Masons and DeMolays will be held in the Temple.

Registration blanks are to be found on the Temple bulletin board, says Vincent Butera, chairman.

Two Years Probation for Morals Offense

A Drayton Plains man, Robert Fox, 27, of 3360 Coseyburn Dr. yesterday was placed on probation two years by Circuit Judge Clark J. Adams for a morals offense.

Fox had pleaded guilty to a charge of gross indecency Dec. 17 with a juvenile boy. He was assessed $150 court costs.

Rose Township Suit Asks Ban on Dump

Rose Township and 12 of its residents yesterday asked Oakland County Circuit Court to order the closing of a dump on South Holly road.

Township attorney Robert A. McKenney said the dump violates zoning and is a health menace. The suit asks $1,000 damages from the owners, George R. Robinson and his wife, and an injunction ordering the dump closed and filled in.

The dump was created last April 22, McKenney said. The Robinsons since "have ignored repeated warnings" by the township that the dump violates a township ordinance, he said.

Judge Clark J. Adams set a hearing for Monday at 9:30 a.m.

Dream of Omaha Fades

Oxford Unit Stays Home

By VIRGINIA KAMM
Oxford Correspondent

OXFORD — The Oxford School Board has withdrawn its permission for the high school chorus to attend the National Music Educators Assn. convention in Omaha this spring.

The chorus had been invited to demonstrate its rehearsal technique and present a program under a national conductor.

The school was notified by officials of the North Central Educators Assn. that the Music Educators had never applied for "approved activity" listing, and therefore students from the powerful North Central Assn. could not travel outstate to participate in its programs until formal accreditation has been established next summer.

Mrs. Dorothy Jean Valentine, director of music, announced, "Our 84 chorus members are very disappointed at this invoking of an infrequently - used restriction, but have resigned themselves to "make Michigan ring with their music." The group has been invited to appear as honor group at the State Class B vocal festival at Flint in May.

* * *

Funds which had been raised for the Omaha trip will be placed in trust for future use.

Lakewood Civic Group Sets Date for Dance

WATERFORD TOWNSHIP—The Lakewood Farms Civic Assn. of Waterford Township will hold a dance from 9 to 1 p.m. Saturday, at the Knights of Pythias Hall, 962 Voorheis road.

Those working on the committee are George LaBarge, Mrs. William Franklin and Mrs. Gerald Zubalik. Tickets may be purchased from association members, or will be available at the door.

A new $16,000,000 power station will help Alexandria, Egypt, serve new industries.

Veterans Leaving Office

UF Sets Party in Commerce

Plan Annual Meeting to Honor All Workers Who Topped Goal

COMMERCE TOWNSHIP — Don Post, president of Commerce Township United Fund announces the annual meeting of that organization to be held at Stonecraft on Tuesday, Feb. 12 at 8 p.m. This will be a recognition party for all of the people who worked at the time of the drive.

Mrs. Agatha Loveless is chairman for the party, and anyone that contributed at the time of the drive is a voting member at this meeting.

Business of the evening will include the election of three persons to the Board of Trustees. Reservations are desired in view of the fact that lunch will be served.

This year the drive was highly successful, reports showed. About 115 per cent of the goal was collected.

Christ Lutheran Unit Forms New Cub Pack

WATERFORD TOWNSHIP — A new Cub pack is being organized by members of Christ Lutheran Church of Waterford Township.

All parents of boys in the area have been invited to attend the first meeting, at 7:30 p. m. Wednesday at the church at Airport, and Williams Lake road.

A Scout office representative will be present to direct the organizational procedure.

West Indian Federation Chooses Official Name

KINGSTON, Jamaica (AP) — The Federation of the British West Indies will be the name for the island grouping scheduled to become a sovereign part of the British Commonwealth about March 1958.

The federation will unite Trinidad, Jamaica, Barbados and the Windward and Leeward Islands.

Members of the British Caribbean Federation Standing Committee voted unanimously to call the area the FBWI.

Milford Driver Guilty, to Be Sentenced Feb. 11

A Milford man, Alvin J. Geller, 2076 Wixom Rd. will be sentenced Feb. 11 for driving in violation of the state financial responsibility act.

Geller pleaded guilty yesterday before Circuit Judge Clark J. Adams to driving without financial responsibility. He was arrested Jan. 14 in Bloomfield Township.

Fists Fly in Council

ROME (AP)—A Rome City Council session broke up in a fist fight last night between Communist and Fascist members. Several councilors were helped from the room with bruises and injuries. The melee started with a disagreement over bids on city bus lines. Riot police were rushed to City Hall.

Victims Parents Helped

Brooklands Starts Drive to Aid Elder Littlefairs

BROOKLANDS—The community here is making plans to get a drive under way, for the aid of Mr. and Mrs. Thomas Littlefair of Harrison road.

The Littlefairs are the parents of Thomas R. Littlefair, who with his wife and oldest son, was killed on M31 near Niles, last weekend. The trio, along with three other children, was en route from Milwaukee to Brooklands for a visit with the elder Littlefairs.

Police say they believe the car, which killed the father instantaneously, rammed into a bridge abutment about 4:30 p.m. Other accident details were unknown.

Mrs. Littlefair died two hours after the crash; James, 9, is still in critical condition; Joyce, 6, will require surgery and is suffering from shock; and Alice, 2, who received lacerations, was released to her grandparents. The Community of Brooklands is rallying to the aid of the grandparents of these children. They have taken on all responsibility and are trying to foot the expenses of the tragedy.

Harold Graves, fire chief here, told how the firemen responded two years ago when the Littlefairs were left homeless after a fire. The men of the department made a door-to-door canvass at that time, and will put forth similar efforts now, despite bad weather.

After the multiple services, which are being held in the Pixley Funeral Home, Rochester, today, many organizations will band together in an effort to defray the financial burden placed so unexpectedly on the Littlefairs.

Beaumont Unit Meeting Feb. 11

Women's Committee Quarterly Gathering to Be Held in Cafeteria

The quarterly meeting of the Women's Committee of William Beaumont Hospital will be held Monday, Feb. 11 at 2:30 p.m. in the Hospital Cafeteria.

Mrs. Frank R. Chapman and her co-chairman, Mrs. L. E. Hoppe have asked the various working chairmen of the organization to talk on the activities of their committees.

On the program are Mrs. Palmer Sutton, who will explain the functions of Visitor Information Project. Mrs. LeRoy Gilger will demonstrate the uses of the library cart, and the approach to patients desiring books.

Mrs. H. S. Christie will talk on the duties of the admitting committee, and Mrs. George W. Akers and Mrs. Vincent Russell will follow with the nurses' aid and pediatrics program. Mrs. E. A. Laidlaw will show samples of work that has been done in Central Supply and sewing.

Mrs. Eugene Land will hostess the dessert preceding the program.

Charge Oxford Man With Phone Threat

Louis L. Casper, 24, of 2 Mill St. Oxford, will be arraigned today in Detroit's Federal Court charged with threatening the life of a Bloomington, Ill., man over the telephone.

FBI agents arrested Casper Monday, charging violation of the federal extortion law. Apprehension was requested by U. S. Commissioner William B. Chittenden, southern district of Illinois.

The alleged threat was on the life of John B. Belford during a phone conversation made from Oxford Saturday, according to an FBI spokesman in Detroit.

Casper, formerly from North Carolina, lived in Oxford with his wife and child.

Area Man Sent to Jail for Entering Gas Station

For the sake of $7 cash and some candy and gum gained from an Avon Township service station, James Andritsis, 24, of 293 Osmun St. will serve 3-15 years in State Prison of Southern Michigan.

He was sentenced yesterday on a charge he broke into the station at 1010 Auburn Ave. Jan. 9. Circuit Judge Clark J. Adams passed sentence.

Andritsis admitted four other breakins early this month.

Worker Loses Finger in School Accident

ROCHESTER — Ocie Gilbert, 37580 Wick Rd., Romulus, employed by Pieschke Brothers, steamfitters, lost his left forefinger yesterday when it caught in a belt while he was working at Rochester High School. Gilbert was taken to Avon Center Hospital, where authorities also treated a second finger for lacerations.

Ford Questions Policy

SAN FRANCISCO (INS)—Henry For II declared yesterday that it's time for the United States to decide "whether our trade-and-aid policies toward such satellite areas as Poland, Hungary, East Germany and even Red China are really in our own best interests."

Monterrey, Mexico, will soon have its second TV station and a TV set factory.

Critcher Stood Mute; Manslaughter Count

A Farmington driver William C. Critcher, 39, of 33720 Harlow St., yesterday stood mute to a charge of manslaughter involving an auto death in Farmington Township last August.

Circuit Court Judge Clark J. Adams entered a plea of innocent and freed Critcher under $1,000 continued bond.

Critcher's car allegedly collided with one driven by Roy Maki, 19, of Farmington Township at Flanders and Farmington roads. Maki died shortly afterwards.

Oak Park Theft Attempt Gets County Man Term

An attempted theft in an Oak Park tool shop last Aug. 6 resulted in a 1½-2 year prison term yesterday for a Ferndale man, Leon D. Reynolds, 40, of 10750 Hensdale Rd.

An alleged partner, Richard Rogers, 45, of 5220 Avery St., Detroit, was placed on probation two years and assessed $150 court costs.

The sentences were passed by Circuit Judge Clark J. Adams.

To Sentence City Youth on Wisner Breakin

Circuit Judge Clark J. Adams will sentence Edward Keehn, 18, of 183 Pingree St. Feb. 11 on a charge of breaking into the Wisner School field house Oct. 8, 1955.

Keehn pleaded guilty yesterday to a charge of breaking and entering. He remained free under $500 bond.

Keehn was arrested Jan. 18, police said, on information by an alleged partner.

Years of Service Total Is 56

Supervisor and Clerk in Commerce Township Each Chalk 28

By STANLEY BOK
Commerce Correspondent

COMMERCE TOWNSHIP—Now that it's general knowledge that James L. Gardner will retire from the position of Commerce Township supervisor come spring, interest in the Feb. 18 primary race here is running higher than ever.

* * *

Gardner is currently rounding out his 22nd year as township supervisor and his 28th year as a township official. He served two years as township treasurer and four years as a justice of peace prior to assuming the post of supervisor.

Another veteran township official, Earl N. Garner, intends to enter retirement on April 1, leaving the township clerk job wide open. Garner will vacate the position after 26 years of service in that capacity and a total of 28 years as a township official.

Announcement of the two retirements apparently has boosted enthusiasm among township residents since newcomers must be selected. In the past, township voters have indicated a strong tendency to re-elect township officials.

Three nominees are on the Republican ticket for the supervisory post. They are Thomas C. Tiley, now a member of the Commerce Township board; Marion L. (Duke) Johnson, well-known businessman, and Clifford K. Cottrell, member and former president of the Wolverine Lake Village Council. James P. Farley, also a member of the Wolverine Lake Council, is the lone Democrat seeking that office.

Nominess for township clerk are Harry H. Helvey, Republican, and Leonard H. Field, Democrat.

Other nominees are:

Township treasurer — Arthur F. Ward, Blanche H. Cummins and George T. Nash, Republican; Victoria M. Coleman, Democrat.

Justice of the Peace — George E. Feldmann, Harold M. French, Max E. McKenzie and John C. Weick, Republican; James E. Sereno, Democrat.

Trustees—Oscar Fritz, Ewald E. Schaffer, Leonard Griffin, Claude Garvey and Clayton H. Stokes, Republican; Nelson E. Nedeau and Thomas Montgomery, Democrat.

Board of Review—Ferdinand O. Bowden, Democrat.

Constable—Harold E. Smail and Arthur L. Forgette, Republican.

Brian LaLone Builds Winner of Cub Derby

Running of the "Pinewood Derby" was the highlight of the Cub Pack No. 8 meeting last night. Owner and builder of the winning car was Brian LaLone.

Receiving advancement in rank were Billy Presson, Jack Bennett Jr. and Michael Sallee, Lion badges; Danny Pollock and Donald Marsh, Bear badges and Silver Arrows; Brian LaLone, Bear badge; Peter Wells and Michael McKnight—Wolf badge, Gold Arrow; Frank Van Husen Jr., Jon Stepleton and John Boutin; Silver Arrows; Ronald Dillingham, Larry Smith, Gold Arrow.



SALTY, 14, ON BOARD — "Chota Peg," cocker spaniel belonging to Capt. John Anderson, master of the liner U. S. and commodore of the United States Line fleet, was 14 years old yesterday when the liner U. S. reached LeHavre, France. Chota, who has been with the Captain on four ships since 1943, licks his chops in anticipation of his birthday dinner of chopped meat and vegetables.

AP Wirephoto

Pontiac High PTA to Hold Rumor Clinic Thursday



Dr. Maurice Thome of James K boulevard is explaining the Thursday PTA program at Pontiac High School to Mrs. Dale Nolf of LaFay drive, program chairman. Mrs. Paul Gorman of North Genesee avenue, PTA president, is taking notes on the plans.



Pontiac Press Photos

Mrs. Edward Lauckner (second from right) of South Telegraph road is hospitality chairman for the Thursday evening Rumor Clinic program being presented by Pontiac High School PTA. Members of the refreshment committee include Mrs. Donald Griffin (left) of Mohawk road, Mrs. Leon Stickney (second from left) of South Edith street and Mrs. David Livingstone (right) of Oneida road.

Dr. Thome Will Direct the Program

Members of Pontiac High School PTA are completing plans for the Thursday presentation of a Rumor Clinic. The clinic will be directed by Dr. Maurice Thome and will be held at the high school.

★ ★ ★

The evening's topic is entitled "Know Your Facts" and is a part of the year's theme, "Know Your High School." Dr. Morton Sobel of Detroit will be guest speaker.

The program is designed to prove the unreliability of hearsay. The need for facts will be shown by the Rumor Clinic, a demonstration of how facts can be garbled and misinterpreted.

★ ★ ★

Refreshments will be served by Mrs. Edward Lauckner and her committee following the meeting.



Taking a preview of the film to be used by Dr. Thome in his presentation of a Rumor Clinic are (left to right) Mrs. Irving Cocking of Putnam avenue, magazine chairman; Mrs. Harry Vernon of Rundell street, finance chairman, and Mrs. George Morrow of Glenwood avenue, teacher vice president of Pontiac High School PTA. The group will sponsor the clinic Thursday at the high school.

Shower Given for Mrs. Greer

Mrs. L. W. Greer was honored at a pink and blue shower Saturday evening at the home of Mrs. Albert Smeltzer in Drayton Plains.

Guests attending were Mrs. Glyn Stone, Mrs. Clare De Lander, Mrs. Melvin Wedow, Mrs. George Hovis, Loretta Lewis, Mrs. Ray Harnock, Mrs. Norman Hovis Jr., Judy Harnock, Mrs. Florence Johnson, Mrs. R. M. Elliott, Gwen Hovis and Mrs. Dan Kayko.

Completing the guest list were Mrs. Leo Morris, Mrs. Jay Greer, Mrs. William Knight, Mrs. Norman Hovis, Mrs. Duane Smeltzer, Mrs. James McIlrath, Mrs. A. A. Millican, Mrs. Frank Kayko and Mrs. Grant Castle of Garden City.

Pontiac OES Holds Initiation Ceremony

Mrs. Victor Roberts, Mrs. Bertha Williams, Mrs. J. C. Hicks and Mrs. Theodore Schroeder were initiated into Pontiac Chapter 228, OES, at the Monday evening meeting held in Masonic Temple.

Received as members by transfer were Mrs. George Beauchant and Mrs. Lloyd Golden. Guests were present from Areme Chapter and from Dresden Chapter in Ontario.

New Party Trick

Novel party place cards for children can be made from balloons. Use red fingernail polish to paint each child's name on an inflated balloon and tie it with bright ribbon to his chair.

Women's Section

TUESDAY, JANUARY 29, 1957 PAGES 9-11

Dance Enjoyed by Hoedowners

DeWitt Hart was master of ceremonies at the Saturday dance held by Hoedowners Square Dance Club at Owen School. Mr. and Mrs. Frank J. Gould were received as new members.

Thirty-two couples danced to the calls of Fred Froede, Howard Hatfield, Duane Brown, Harvey Gilchrist, George Beauchamp, Ted Hoyt, Cecil Elsholz, Roy Burch and Mr. Hart.

Mr. and Mrs. Floyd Monroe, Mr. and Mrs. Stanley Ladd, Mr. and Mrs. Paul Robinson, Mr. and Mrs. Frank Garvey, Mr. and Mrs. Arnold Schilke and Mr. and Mrs. Arnold Brooks were guests.

Birthday Marked by Patrick Green

Mrs. Rinald W. Green entertained at a birthday luncheon in her home on Norton avenue Saturday honoring her son, Patrick, on his fifth birthday.

Attending the party with their mothers were John, Nancy and Roger Wojeck, Vickie Erjen, Terry and Richy Bunton, Richard and Dennis Eagle, Kathy Bass, Vickie Cooper, Rhonda Wyer, Johnnie Vidor, Gregory Windeler, Dette Roddewig and Curtice MacDonald.

Fellowship Holds Luncheon Meeting

Mrs. Arthur W. Selden spoke on "This I Believe" at the Friday luncheon meeting of Women's Fellowship of the First Congregational Church.

Mrs. P. J. Vierich gave devotion, and the blessing was presented by Mrs. Everett Russell.

Providing the musical portion of the program was a trio including Mrs. Carl Leonard, Mrs. James Abscher and Mrs. George Tallerday, accompanied by Charles Wilson. Their selections included "Veni Jesu" and a Welsh song, "All Through the Night."

Group Has One Player Too Many

Substitute Member No Longer Needed by Card Club

By EMILY POST

Today's first letter tells me: "About six months ago a woman friend with whom we play cards each week had to drop out of the group temporarily. As we wanted to continue playing, we asked another friend to take her place. She has been playing with us every week since.

"I met this first friend on the street the other day and she said that she would like to resume playing cards. The question is, how can we tactfully tell the person who took her place that she cannot play with us any longer? We would appreciate your help in handling this situation."

Answer: If you told her in the beginning that she was filling a place then it is very simple to explain that Mrs. Jones is returning to the card club next week and that you regret very much that there will no longer be a place for her. Thank her for filling in and tell her that you enjoyed having her very much.

If she has no idea that she has been substituting for someone else, I'm afraid it will be impossible to tell her to leave. You will have to explain to the other person that she was out so long that you can't possibly ask Mrs. A. to leave.

"Dear Mrs. Post: I was a guest at dinner recently in a house where the host carved and served the plates. I was seated on the host's right and was handed the first plate, which I kept. I was told later that I was wrong to keep it and that I should have passed it on. Will you please tell me if I was wrong?"

Answer: Although you were right in keeping the first plate, your host should have said, "This is for you!" As he did not say this, it might have been better had you passed it on

"Dear Mrs. Post: I have just recently become engaged and would like to know if it is up to me to take my fiance to meet my relatives, or if it is up to them to invite us to their houses?"

Answer: It is up to you to take your fiance to meet your relatives. It is up to his relatives to invite you to their houses.

Dinner Marks 10th Anniversary of Soroptimists

Mrs. Oliver Lemeaux served as chairman of the 10th anniversary dinner at Soroptimist International of Pontiac held Monday evening at Rotunda Inn.

Corsages were presented to charter members, Mrs. Frank Anderson, Mrs. Richard Paschke, Taimee Surola and Mrs. K. R. Wright, and to Mrs. Arnold Hillerman, president.

Guests attending were Barbara Bebout and former club members, Mrs. Harmon Lawyer and Mrs. Clifford Todd.

Representatives of the club will attend a joint meeting of women's service clubs of Oakland County tonight at Birmingham Community House. Plans will be discussed for a Camp Oakland for girls.

Winners Named

Winners in the master point game of the Pontiac Duplicate Bridge Club Monday evening were Mr. and Mrs. George Reutter, Jack Leachman and Tom Batten. The group meets at Hotel Roosevelt.

Personal News of Interest in Area

Mr. and Mrs. Louis H. Cole have returned to their Ottawa drive home following a month's vacation in the West. They visited their son-in-law and daughter, Mr. and Mrs. Lynn Newcomb, and children, Cynthia and Robyn, in La Canada, Calif.

On the return trip they spent several days with Mr. and Mrs. David Edstrom of Whitfield drive who are vacationing in Tucson, Ariz.

★ ★ ★

Leonard Lewis of Pilgrim road, Birmingham, flew to Palm Beach Fla., over the weekend to return to Birmingham with Mrs. Lewis who earlier in the month accompanied her father, Leo M. Butzel of Detroit, to the vacation spot. While there they were guests at "The Breakers."

★ ★ ★

Dancing, singing or just listening to records selected by the teenagers themselves is the evening planned for teenage children of Pontiac City Club members. The first party is scheduled Friday beginning at 8:30 in the Pontiac City Club.

★ ★ ★

Mr. and Mrs. B. Jack Habel and sons, John and Mark, have returned to their home on Miami road after vacationing in Hollywood Beach, Fla., for a month.

★ ★ ★

Mr. and Mrs. Charles Sanft have purchased a new home in Sylvan Manor and are making plans to move from their Mohawk road home.

★ ★ ★

Mrs. H. J. Jacobson and son, Jay, of Cherokee road have purchased a new home in Birmingham. Mrs. C. J. Nephler of West Pike street is the new owner of the Cherokee road home, which she plans to occupy in a few weeks.



Mr. and Mrs. Benjamin H. Klinkhamer of Thorpe street announce the engagement of their daughter, Karine Margaret, to Eugene Neil Russell, son of Mrs. Dora Mae Russell of Lansing. The two are attending Michigan State University and will be graduated in June.

KARINE M. KLINKHAMER

Mrs. Millard Feted at Pink, Blue Party

Mrs. Richard Millard was the honoree at a pink and blue shower given Saturday by Mrs. Durward Dennis of Birmingham.

Attending from Birmingham were Mrs. Herman Dennis, Marcelene Dennis, Mrs. Alan Dennis, Mrs. Gerald Dennis, Mrs. Raymond Johnson, Barbara Johnson, Sue Rae Johnson, Mrs. Leonard Johnson and Sandra Johnson.

Others were Mrs. Edward Sage, Judy and Vicky Sage of Roseville, Mrs. Robert Vance and Mrs. Martin Kaput of Hazel Park, and Mrs. Clarence Strong.

Dinner-Dance Set

Reservations are now being taken at Birmingham Country Club for the Valentine Dinner-Dance Feb. 9 at the club. An out-of-town orchestra will play from 9 p.m. to 1 a.m. Dinner will be served from 7 to 10 p.m.



Father's Night was held by All Saints Episcopal Church Cooperative Nursery School Monday evening at the church. A panel discussion was held with the school's two teachers, Mrs. John Vanderlind and Mrs. Alan Guilford, and four parents. Participating were (seated, left) F. F. McIntyre of Greer street and James Day of Sarona lane. Standing were Edwin F. Lau (left) of Bloomfield Hills and Harold Doremus (right) of Drayton Plains. Mrs. Fred Crossman was chairman of the program. Registration for classes, which began Monday, is still open.

She Slows Down and Enjoys Life

By JOSEPHINE LOWMAN

This week I am letting you in on a few of my letters. The following one came from a reader recently.

"Dear Mrs. Lowman:

"The telephone rings. It is someone wanting me to be chairman of some committee, but the answer is, 'No, sorry but this year I am taking a rest from doing so many things.'

"That's the way it has been ever since January first a year ago. My husband does not make a large salary and I have always worked outside the home. I have a daughter in high school and a son in college, his first year. Not only this but I was mixed up in so many activities.

"I was approaching menopause age and decided that I would slow down for a while. First I had to get rid of so much cooking. It took a lot of time and when I had guests it exhausted me.

"I rented out our son's room and the rent money helps pay for the services of a cook from 3 until 6 every week day. If is such a treat to walk in, sit down and eat, get up and read the paper, chat with friends or my husband or look at TV. I seldom had time for any of this before.

"I feel like a different person since I have simplified my life. My work at the store seems so much easier and I sleep wonderfully. I am no longer nervous. My voice is softer. It used to be high-pitched because of nervousness.

"This is what I did besides getting the cook: I resigned from three or four clubs I belonged to. I also stopped teaching a Sunday School class so that I can sleep later on Sundays. I do go to church and my circle and to PTA once a month.

"My husband and I go out together several times a week to visit friends or go to a movie or the theater and then come home and eat sandwiches and drink coffee off the kitchen table or before the fire. I have time and energy now to enjoy life."

It takes nerve and determination to drop activities to which you are accustomed and which folks expect you to continue. But you can do it. Many women are too fatigued to enjoy life because they allow it to become so complex.

★ ★ ★

How often do you have time to sit in the sunshine, or rock in a chair or lie down to read or listen to music? If life has goaded you into ruts of activity which are robbing your existence of its charm why not do something about it?

Tomorrow: "He Can Do Women's Work Easily — Cites Organization."



Take time to enjoy life. If you would like to lie down and read, you CAN do it.

Do You Want to Play Piano, Organ?
The Accordion gives good fundamental training to youngsters for both of these instruments.

THE ACCORDION TEACHES—
● Notes ● Chords ● Sight Reading
● Memorizing ● Musical Terms
● Self Confidence

Why Not Enroll Now—Just Telephone —We'll Be Glad to Advise You

GALLAGHER MUSIC CO.
FE 4-0566 18 E. Huron

EXPERT
DRY CLEANING
WE PICK-UP and DELIVER
For the "Perfect Impression"
STAR CLEANERS
294 E. PIKE
4100 WALTON
FE 2-0661



Wife Usually Responsible for Dullness in Marriage

Woman Must Bring Fresh Ideas and New Interests to Her Family

By RUTH MILLETT

If a marriage grows dull after 10 or 15 years, it is usually the woman's fault.

Hold your brickbats, ladies. Let me explain.

★ ★ ★

That statement doesn't mean that a woman doesn't work hard to make a comfortable home or do the best job she can to bring up the children. It doesn't even mean that she grows to love her husband less or quits yearning for the early days of marriage when they were close and life together was an adventure.

But a marriage is an ever-changing relationship. Being a good housekeeper, a good mother and a devoted wife aren't enough to keep a marriage growing—instead of growing stale.

Instead of yearning for the old days, blaming her husband for being disinterested or dull or pitying herself because her life seems to hold so little fun, a wife has to keep making things happen.

She has to keep goals in front of the family. She has to encourage hobbies and outside interests. She has to get away from home enough to be able to bring some fresh ideas into it.

She has to nourish friendships and create some kind of social life for the family.

ENLARGE INTERESTS

In short, she has to be the one who keeps enlarging the couple's circle of interests and enthusiasm and friends.

A couple can live to themselves during the early days of marriage and find nothing lacking to make them completely happy. But that idyllic state of affairs can't go on indefinitely.

★ ★ ★

The shut-inness grows stale. The wonder of being together becomes routine. And it is no use longing for the days when just being together was enough.

After a few years of marriage the relationship has to keep being enriched and enlivened by other people and other interests and new goals.

The woman who doesn't work to keep her marriage growing has only herself to blame if it grows dull.

Doorknob Covers Protective, Pretty

Among smart new "inventions" are doorknob covers made of vinyl plastic with foam padding. They add to home decor, and also protect walls and furniture against chipping or scratches.

These doorknob gaurds, available in prints or solid color covers, fit standard or smaller knobs and slip on or off easily. They're excellent for children's rooms because they can be washed in warm soap or detergent suds.

Grenada has released new air mail letter forms.



Little Steven and Catherine Ann Buck, 20-month-old twins, spend a great deal of their waking hours looking over big picture books and listening to music.

Pontiac Press Photo

The attractive youngsters are the children of Mr. and Mrs. Charles W. Buck of Oxford road.

Radiant---

---Sparkling
New Spring Hair Styles
SHORT and SMART
Cutting, Styling by Experts
LANOLIN ENRICHED
PERMANENT
$5.00
NO APPOINTMENT NECESSARY
PARISIAN BEAUTY SHOP
7 West Lawrence
Over Old Prof's Book Store
FE 2-4959

GROVECREST MANOR
Modern Facilities for the care of Medical and Surgical Convalescents and the Aged.
161 STATE STREET
FE 5-6096
Complete detailed brochure on request.

Persuade Sulker to Voice Protest

By MURIEL LAWRENCE

Russ was excited when he burst into the kitchen. "Can I go over to Walt's for supper?" he asked his mother. "His TV can get a channel that shows cowboy movies every night! And his Mom said why don't I come for supper, too. She said to tell you she was having chocolate pie . . ."

★ ★ ★

His mother, preparing a pie of her own, said shortly, "No. I told you that Daddy was bringing Grandma home for dinner tonight. He'll expect you to be here—and so will she."

Russ said nothing but his face went sullen and set. After a moment, he turned and left the kitchen.

His mother waited to follow him until she'd got her pie in the oven. Then she went into the living room where Russ was slumped in a chair listlessly turning pages of a comic book.

She said, "If you want terribly to see a cowboy movie tonight, say so. Then I could help you. I could tell Daddy and Granma you have to leave after supper. They won't mind so long as you eat with them.

"You could phone Walt right now that you're coming over after supper. You might even ask him to save you a piece of chocolate pie. But if you can't tell me you want to see the movie very much, how can I know you'd like me to help you?"

She got up from her chair. "Think it over," she said—and left him.

It took him about four minutes to decide that he wanted to see the cowboy movie enough to put his wish into words instead of into sulking's silence.

★ ★ ★

Sulking is protest by silence. Our responsibility to the sulking child is to persuade him to put his protest into words. His problem is his lack of confidence in the effectiveness of protesting words.

Once he experiences our respect for his protesting words and good results from speaking them, he begins to reject sulking as an answer to his difficulties.

It's that simple.

What complicates it is our fear of his open protest. We don't want to listen to it lest we have to back down from our inflexible "No" — and arbitrate with the child's wish. . .

We want him muzzled and silent because this is what makes us feel safe and in control of him. We dare not compromise with him lest he get the top hand—and misuse us.

★ ★ ★

This self-distrust is what makes it impossible to treat the sulker as Russ's mother treated him.

Chapter Entertained by Georgia Wyrick

"Charm" and "Attractive Hair Styles" were the topics discussed at the Tuesday evening meeting of Phi Alpha Iota Chapter of Beta Sigma Phi sorority. Georgia Wyrick was hostess to members in her home on East Tennyson avenue.

Following the business meeting, members participated in a white elephant sale. Refreshments were served by the hostess.

Coming Events

Huron Gardens Auxiliary 2887, FOE, will meet Wednesday at the hall on M59 with an officers meeting at 7:30 p.m. and regular meeting at 8 p.m. followed by a social hour.

GIANT SIZE
AMARYLLIS BULBS
3½" to 4" Bulbs 85¢
Tuberous Begonias
2" Bulbs — 8 Colors
28¢—4 for $1.00
TASKER'S
63 W. Huron St.
FE 5-6261

The PERMANENT $7.50 to $20.00
You Love to Touch
Soft and manageable . . . so nice . . . the type of permanent you get from experienced beauty operators . . . trained by Virginia Farrell Advanced Training School.
ROWENA'S BEAUTY SHOP
4831 Dixie Highway OR 3-3541
1216 Baldwin FE 5-3735


Have a Land--Sea--Air Planned Vacation
We can make your vacation schedule run smo-o-oth as silk with the best transportation possible — domestic or foreign.
Pontiac Travel Service
Phone FE 8-3251 698 W. Huron


NEW TEXTURE-TWIST NYLON Dynasty
CARPET BY Cabin Crafts — Needletuft
...elegance for living rooms
...durability for stairways
...easy care for dining rooms
...value-packed luxury for any room
at only $13.50 sq. yd.

The new all-nylon texture-twist by **CC--Needletuft** that has everything you demand of a carpet for every room! **Beauty**—A bold fashion texture, a luxury look, a color depth new to nylon! **Lasting luxury**—Retains its original texture throughout its long life, no matter how much traffic it gets or how many times it is cleaned. **13 Iridescent Colors** created by new nylon dyes. Spectacular fastness to sun and washings. Bronze, Celadon Green, Desert Beige, Aqua, Tangier White, Butterscotch, Pewter, Sandalwood, Rose Beige, Moss Green, Spruce Green, Old Gold, Grey. **Easy Care**—Doesn't show footprints. Washable, easy to clean. Bounces back like new from traffic, heavy furniture and stains. **Hard-Wear**—Combines the most durable qualities of 100% nylon and superior construction by **CC--Needletuft.**

FE·4·0516 Molls
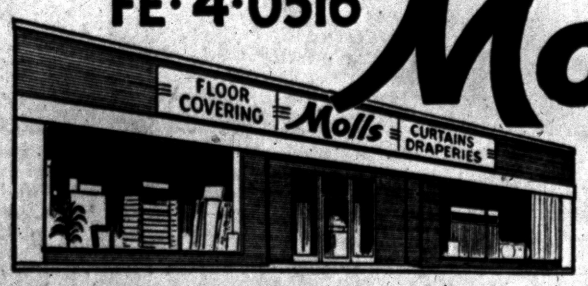

FLOOR COVERINGS
DRAPERIES
BEDSPREADS
1666 SOUTH TELEGRAPH *South of Orchard*

FABRIC SALE
Last week to buy drapery and slipcover fabrics at greatly reduced prices. Generous discounts on fabrics throughout our stock. Prices range from:
$1.00 Yd. Up

HAREM RUGS
These exciting new rugs made of "Acrilan" are the last word in luxurious floor covering. They are resilient, non-skid, and machine washable. Available in all decorator shades.
24x36 . . . . $8.95
30x48 . . . $13.95
36x54 . . . $19.95
27-in. round 75c

STAPP'S *. . . . . downtown Juvenile Bootery . . . . .*
Final Clean-Up!
Wednesday and Thursday Only—End-of-Month Value Offer!
Odds and Ends—An Entire Table!
Includes NARROW WIDTHS, broken sizes of children's, misses', growing girls' shoes. Storm Boots and Slippers, too!
Your Opportunity to Save on Values to $8.95
$1.00 Pair
STAPP'S JUVENILE BOOTERY
28 E. Lawrence St.
Open Fri. and Mon. Eve's to 9

Springtime With All Its Glory Comes to the World of Fashion



Mr. Mort's "caped caprice" is of nubbed, checkered silk and cotton shaped to flatter every figure. It's buttoned from stem to stern, caped for the newest look of the season and made all the more charming with its prim white linen collar and dashing silk shantung bow. The hat is by John Frederics.



Always a favorite comes the first crocus . . . crisp, cotton tweed! It's shaped on the straight and narrow with back interest in the full blouson and the shining patent leather half belt.



Sweetness is added to spring in a slim empire silhouetting of supple rayon crepe. Cream color spiked with matching grosgrain is freshened with a midriff bouquet. These fashions may be purchased locally.

Alpha Sigma Nu Sorority Holds Installation Service

Mrs. Howard Looney was installed as president of Alpha Sigma Nu sorority when the group met Monday evening at the home of Mrs. Albert Kohn of Garland avenue. Mrs. B. H. Ogden conducted the installation service.

★ ★ ★

Serving with Mrs. Looney are Mrs. Arthur Dahl, vice president; Mrs. Jack Helvey, secretary; Mrs. Thomas P. Robertson, treasurer, and Elena Bajari, historian.

Committees appointed for the year include Mrs. Ogden, Eva Gaylis and Mrs. Fred Ellicott, social service; Mrs. William Looney, Mrs. Russell Evans and Mrs. Parke Smith, membership; Mrs. Daniel Hackett and Mrs. H. L. MacLaughlin, telephone, and Mrs. W. T. Huntley and Mrs. Guy E. Konnell, publicity.

Clarabelle Amidon will serve as chairman of the flowers and gifts committee and Mrs. Albert Kohn and Elena Bajari will handle ways and means.

★ ★ ★

In the business meeting, plans for the year were discussed and a contribution was voted for Hungarian relief.

Miss Bajari and Mrs. Ivan Senters assisted the hostess with refreshments.

Promenaders Hold Dance at Whitfield

Robert Longe and Warren Allen served as callers at the recent dance held by the Promenaders Square Dance Club at Daniel Whitfield School.

New members of the group are Mr. and Mrs. Donald Fairchild, Mr. and Mrs. Robert Price, Mr. and Mrs. Charles Callahan and Mr. and Mrs. Albert Jackson.

Church Units Meet

Women's circles of First Methodist Church met this past week. Meeting in the homes of members or at the church parlors were members of the Leah, Joanne, Anna, Lois, Sarah, Mary and Rhoda circles.

Royal Neighbors Install Officers

Mrs. Dale Kline, district deputy, served as installing officer at the luncheon and installation conducted Thursday by Royal Neighbors of America. The affair was held at Knights of Pythias Hall.

★ ★ ★

Newly installed officers include Mrs. Kenneth Ross, oracle; Mrs. Martha Zumbrunnen, vice oracle; Mrs. A. W. Robinson, past oracle; Mrs. Carr Ponn, chancellor; Mrs. Felix Mayo, recorder; Mrs. Earl Morrow, receiver; Mrs. Louie Murthum, marshal, and Mrs. Verne Wiltsie, assistant marshal. Mrs. Alberta Laidlow is inner sentinel and Mrs. Minnie Paetow is outer sentinel.

★ ★ ★

Appointed officers also installed at the ceremony are Mrs. Robert Matheson, Mrs. J. F. Austermann, Mrs. Manley Leach, Mrs. Louis Howell, Mrs. Ralph Ferrel, Mrs. Harriet Peck and Mary McGraw.

The new silk shirtwaist dresses and the new silk lounging clothes designed for winter-resort wear, will do wonders for your morale since you stay at home. You have a new wardrobe to confront the wintery weather indoors.

Pumpkin Not Limited to Pie Use

Mrs. White Makes Moist Spice Cake With Golden Fruit

By JANET ODELL

How about treating your family to a Pumpkin Cake? It's a moist, spicy cake, one that keeps well for some time. Serve it warm from the oven like gingerbread, or cool and frost it.

Mrs. Minor White of Westacres is today's cook. She is president of the newly formed Westacres Women's Club. She also helps with a Girl Scout troop. Sewing is one of her hobbies.

PUMPKIN CAKE
By Mrs. Minor White

½ cup shortening
1¼ cups sugar
2 eggs, beaten
2 cups sifted flour
2 teaspoons baking powder
½ teaspoon salt
¼ teaspoon cinnamon and ginger
½ teaspoon nutmeg
1 cup pumpkin
¾ cup milk
½ teaspoon soda
½ cup nuts (optional)

Cream shortening, add sugar and beat well. Add eggs and beat until creamy. Add pumpkin to milk, stir in soda. Sift dry ingredients and add alternately with pumpkin mixture.

Pour in 9x13 greased pan. Bake 55 minutes in a 350-degree oven. Boiled caramel frosting is good on this cake.

MARY KING SALON



ORA OBRECHT
Specializing in Hair Styling and Permanents
Complete Beauty Service
152 N. Perry FE 2-3053

Breakfasts—Luncheons
Meet Your Friends in the
Riker Fountain
Riker Bldg. Lobby

Elliott's
Plant and Showroom 5390-5400 Dixie Highway Waterford, Mich.
OR 3-1225

RENEW YOUR FURNITURE
UPHOLSTER NOW!

WE SPECIALIZE IN EXPERT REPAIR WORK on restyling furniture

Our craftsmen start with the frame, repairing it and changing it to smart new lines. With our fine upholstery, your suite looks new again!

Choose from hundreds of fine fabrics

See Our Complete Carpet Selection

Terrific Savings!
During Pauli's
FINAL CLEARANCE!
Red Cross Shoes
Reg. to $12.95 5.80 to 7.80

SPECIAL for WOMEN
ONE GROUP $3.80 | ONE GROUP $2.00

Men's and Boys' Shoes
SPECIAL TABLE
Out They Go at $5.95

Special Group
Men's Nunn-Bush & Edgertons
$8.95 to $16.90

PAULI'S SHOE STORE
35 N. SAGINAW
OPEN FRIDAY NIGHT 'til 9
Serving Pontiac Over 75 Years!



Lazelle Agency Inc.
504 PONTIAC STATE BANK BLDG. — PONTIAC
FE 5-8172

Alvin's Will Close
WEDNESDAY at 2 P. M.
For Inventory
(Shop Early)
Alvin's
HURON at TELEGRAPH

One Baby Tells Another

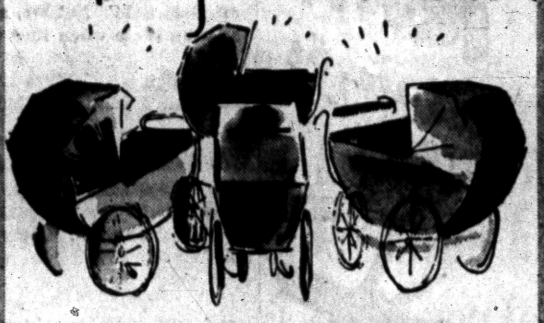

about the spectacular
INFANTSWEAR SPECIALS
for the Carriage-Trade



Fitted Crib Sheets
Reg. 1.98 NOW $1.27
Reg. 1.39 NOW 97c
Fine white percale with fitted contour corners.

Famous Chix Diapers
Reg. 3.98
NOW $2.97
Famous brand gauze absorbent diapers.



Chix



Cloud Soft Receiving Blankets
Reg. 1.39
NOW 77c
Light and warm flannelette in white or pastel.



Hand-Knit Look Sweater Sets
Reg. 3.98
NOW $2.37
Toddler sizes 2 to 3x. Button front cardigans in delicate pastels.

Arthur's
Young Folk Shop—Lower Level

Speeding Brings Death!

DETROIT (AP) — The Detroit Police Department's accident prevention bureau reports that speeding and failing to yield the right of way to pedestrians accounted for nearly half of the city's 110 fatal traffic accidents in 1956. Twenty-six fatal mishaps were attributed to each cause.



"...above all things TRUTH beareth away the victory."

—APOCRYPHA, I Esdras, iii. 10



The Satellite countries of Europe, deprived of the *truth* by the Reds, look to America and the free countries of the West for truthful news of local and world affairs. Radio Free Europe sends the truth to 70 million people behind the Iron Curtain. We know the power of the truth . . . and how it can build the spirit of freedom in a few men, or a whole nation.

This is your one chance to help—your best chance. Mail your Truth Dollars to Crusade for Freedom, c/o your local postmaster—today!

CRUSADE FOR FREEDOM

Published as a public service by The Pontiac Press in cooperation with The Advertising Council and the Newspaper Advertisng Executives Association.

(Advertisement)

Simply Amazing For Bleeding Piles

If you have tried all kinds of ointments, suppositories, injections, prescriptions, treatments, etc. with little or no relief, medical science has now developed a marvelous, simple, pleasant home treatment called RECTORAL. Usually in just a few days bleeding starts to disappear and usually in a few days more it is completely gone along with any accompanying irritation and soreness. Piles have begun to shrink. RECTORAL has been used successfully by thousands of former sufferers who have had no further trouble, even years afterward. Many had been advised only an operation could help them. Most drug stores now have RECTORAL. No prescription necessary.

Kinsel's; Simms; Thrifty; J-V; Hallman Drug; Dunseith; Cole's; Purtsey; Rule; Quality; Lou's Drug; Keego Drug, Keego Harbor; Aris, Drayton Plains.

Don't Give Wine to Bob—It Puts Him to Sleep

By EARL WILSON

NEW YORK — The captain buzzed around our table like a bee as Robert Cummings and I sat down to have lunch.

★ ★ ★

"Cocktail, gentlemen?" he asked us.

"All right, Dubonnet on the rocks," I said.

"Not for me," Bob, the boy from Joplin, Mo., who made it good in TV, said. "Wine makes me sleepy."

★ ★ ★

The tall, lean, good-looking TV star ordered a steak.

"The last time we were here I wanted to see a show. I hadn't seen one in years. Somebody got us tickets for 'My Fair Lady.' Probably paid $50 for them.

★ ★ ★

"Well, the next day we were leaving for Europe and so at dinner our hosts said, 'You've got to have some wine.'

"'Oh, please, no wine!' I said. They said, 'But this is an occasion. One glass of wine won't hurt anybody!'

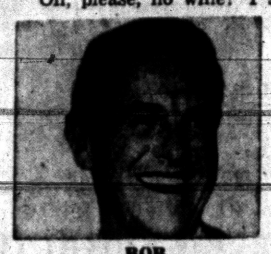

BOB

★ ★ ★

"We went to the theater with Art Linkletter and as soon as we sat down, I dropped off to sleep. My wife was jabbing me in the ribs and everybody was whispering 'Hey, Bob, wake up, Bob, Bob!' Not me, all I saw was an occasional yellow haze up there when they got me awake for a second!'

★ ★ ★

"So when somebody asks whether I saw 'My Fair Lady,' I tell them, 'I went to it—but I didn't see it.'

THE MIDNIGHT EARL . . .

We're not one to brag, but we printed months ago that **Grace** would have a daughter based on Ken (Never Miss) Kling's forecast . . . **Jimmy Dorsey's** band starts on a rigorous one-nighter aked, then goes into the New Roseland for four weeks.

★ ★ ★

Singer **Eydie Gorme's** job in **Jerry Lewis'** show is on again—at the moment . . . **Rubirosa** showed his 19-year-old bride, **Odile Rodin**, around.

★ ★ ★

Marion Marlowe will attend the inauguration of her uncle, N. Carolina's Gov.-Elect **Luther Hodges** . . . **Rob't Q. Lewis** will take his radio show to Alaska to entertain GIs . . . Stripper **Lili St. Cyr.** will back a singing career for her husband, **Ted Jordan** . . .

Arlene Dahl and **Fernando Lamas** are hunting an apartment with three bedrooms, three bathrooms . . . **Doris Duke's** ex, **Jimmy Cromwell**, is around with **Errol Flynn's** ex, **Lili Damita**, in Palm Beach.

★ ★ ★

Earl's Pearls . . .

Middle age is when a woman's hair starts turning from gray to black.

★ ★ ★

WISH I'D SAID THAT: "Marriage is a business in which a man takes his boss along on his vacation."

TODAY'S BEST LAUGH: Roy Stuart tells of the couple that returned unhappy from Scotland. It was the grouse season—and she did. "That's earl, brother.

(Copyright 1957, The Hall Syndicate, Inc.)

Farm Leaders Hold Clarkston Institute

Farm leaders from all parts of Oakland County will gather at Clarkston Feb. 6 to attend the county Farm Bureau Institute beginning at 8 p.m. at the Clarkston Community Bldg.

The institute is held annually to train new officers and committee members in their duties for 1957 and to lay plans for the year's activities.

William Scrammlin, of Holly, Farm Bureau president, will preside, and state Farm Bureau officials are expected.

Detroit Buses to Try Selling Gum to Riders

DETROIT (INS)—Some Detroit city buses, which already boast "passionate pink" ceilings, marble-tone walls and seats that "breathe," are now going to have gum machines for the benefit of passengers who like to chew.

The Detroit Street Railways Commission has authorized the installation of gum machines on 15 Woodward avenue buses for a 60-day trial period.

The machines, to be located near exits, will dispense gum at a penny a stick. The DSR will get 15 per cent of the gross.

★ ★ ★

Officials of the Amefour Corp., which received the trial concession, said that if the trial is successful they would like to install machines in all of the DSR's 250 new buses.

One dissenting cry was heard from Joe Caradonna, president of division 26, AFL-CIO, the driver's union. He said:

"What will this mean to our operators? Will they have to make change for everybody who wants a stick of gum? There is bound to be an argument some time, and one of our men will be up for dismissal."

DSR Commissioner Rodney Baxter promised Caradonna that no driver will be fired over chewing gum.

Borrow More Funds for Snow Removal

DETROIT (INS) — Detroit Common Council has authorized the Department of Public Works to borrow $300,000 for current snow removal costs against next year's budget.

The city has already used this year's $500,000 allocation for snow removal. DPW Commissioner Glenn C. Richards said the additional money should cover the remainder of the winter.

Richards said 23.1 inches of snow has fallen in the city so far this winter as compared to only 12.7 inches at the same time a year ago.

Ike's Committee Arrives for Study of Viet Nam

SAIGON (AP) — President Eisenhower's citizens advisory committee arrived here from Bangkok today to take a look at the U.S. aid program in South Viet Nam. This is the 13th country visited by the group, headed by Benjamin Fairless, retired chairman of the U.S. Steel Corp.

WALT DISNEY'S True Life Adventures

BUBBLE PRANCER





1-29

© 1957 Walt Disney Productions World Rights Reserved

Distributed by King Features Syndicate.

Hollywood Headlines

Champions Won't Dance Unless They're Together

By BOB THOMAS

Hollywood (AP) —The Martins and Lewises may come and go, but there's one team that will never appear separately — Marge and Gower Champion.

★ ★ ★

The Champions are getting their career off the ground after a lapse due to the birth of their son, Gregg. During Marge's confinement, Gower stuck to his resolve not to appear without her.

"I directed the dances for 'The Girl Most Likely' at RKO," he remarked, "and they wanted me to play one of the male leads in it. I told them no. In the first place, it would be impossible to try to direct and dance at the same time and do a good job of both.

"Besides, if I dance, it will be with Marjorie."

This solidarity has existed throughout their marriage — with one exception, about 10 years ago.

The days of the Champion dancing team are numbered, they claim.

"One more baby and I'll be through," Marge declared.

This is in keeping with their longtime plan to quit as performers while they're still in peak condition. They recalled how they squirmed on seeing a once-top dance team perform after they were well past their prime.

★ ★ ★

"I'll be darned if we'll get up and try to dance when we're 45," Gower said.

He plans to go into directing fulltime while Marge takes care of the family.

But don't ring down the curtain on the Champions yet. They're still in top shape and may be starting the most successful phase of their career.

County to Organize Agricultural Council

An Agricultural Advisory Council, to work with Oakland County's agricultural agents, will be organized formally at a meeting at 8 p.m. Thursday at the Cooperative Extension Service office, 1260 West Blvd.

The group, which includes representatives of farm commodity interests, such as fruit growers, cattle raisers and dairy farmers, as well as farm and garden club, will adopt a constitution and by-laws and elect officers.

The function of the council will be to advise the Oakland County agricultural agents in their work. Agent Lyle Abel will be present, along with his assistants Jay Poffenberger and Wayne Siefert.

Police to Issue Tickets for Defective Auto Lights

Motorists should be sure both headlights and tail lights are working properly while driving in Pontiac at night.

This was the warning of Capt. Joseph Koran, Pontiac Police Traffic and Safety Bureau, who said patrolment have and will continue to issue tickets to violators of defective lighting equipment.

Koran said such offenders were violating both city and state laws.

Home Demonstrator Quits County Post

Mrs. Frieda A. Bennett has resigned as Oakland County Home demonstration agent effect Feb. 28, after three years of service. She intends to devote full time to her far mhome, at 2684 Buno Rd., Milford, and her husband and three children.

Mrs. Bennett, one of two Oakland County Home Demonstration agents, has worked with women's groups in promoting more efficient techniques in homemaking.

★ ★ ★

Her experience in this field dates back many years and includes four years as a homemaking teacher in the Milford schools and a degree in home economics from Michigan State University.

No successor has been named as yet.

Traffic Fines Hit Mark

DETROIT (AP) — Detroit police handed out a record number of tickets in 1956 and the city's traffic courts collected a record $5,171,000 in fines. Illegal parkers paid $2,033,384 of the total.

Display Poet's Portrait in Hamtramck Library

HAMTRAMCK (INS) — A portrait of Adam Mickiewicz, Poland's foremost poet, will be presented at the Hamtramck Public Library Wednesday night.

The library and the friends of Polish art of metropolitan Detroit are sponsoring the program, which is scheduled to start at 8 p.m.

Leon Makielski was commissioned by the friends of Polish art to paint the portait for the 1955 Mickiewicz centennial.

Jaycees Honor Officer

DETROIT (AP) — Lincoln Park's Junior Chamber of Commerce has chosen 25-year-old Ed Wild as that Detroit suburb's "Outstanding Young Man of 1956." Wild is a police lieutenant.

NOW! thru WED. EAGLE DRIVE-IN THEATRE W. C. SMITH CIRCUIT DOORS OPEN 10:45

COLUMBIA PICTURES presents RANDOLPH SCOTT in HANGMAN'S KNOT with DONNA REED — TECHNICOLOR — Screen Play by Frank Fenton • Lee Marvin • A SCOTT-BROWN PRODUCTION • Produced by HARRY JOE BROWN • Directed by RAY ENRIGHT

PLUS

20th Century-Fox presents BETTY GRABLE SHEREE NORTH BOB CUMMINGS in HOW TO BE VERY, VERY POPULAR — CinemaScope — In STEREOPHONIC SOUND — COLOR by DE LUXE

State TOMORROW — Last Day "SILVER RIVER" "THEY MADE ME A CRIMINAL"

TWO BIG FEATURES!

"THE BAD SEED" IS THE BIG SHOCKER!

We Do Not Recommend This Picture for Children

From WARNER BROS. starring NANCY KELLY • PATTY McCORMACK • with HENRY JONES • EVELYN VARDEN • and introducing MERVYN LeROY — Screen Play by JOHN LEE MAHIN • Based upon the play by MAXWELL ANDERSON and the novel by WILLIAM MARCH — Directed by MERVYN LeROY

PLUS THIS 2nd EXPLOSIVE HIT!

THE ROARING DRAMA OF URANIUM PROSPECTORS...AND THEIR WOMEN!

URANIUM BOOM starring Dennis MORGAN • Patricia MEDINA and Walter WOLFF — A COLUMBIA PICTURE

Take MA 4-2151 —TONIGHT—

PARAMOUNT presents DEAN and JERRY MARTIN • LEWIS in HOLLYWOOD or BUST — A HAL WALLIS Production — TECHNICOLOR — VISTAVISION

OOH THAT EKBERG! RKO Radio Pictures presents ROBERT RYAN • ANITA EKBERG • DON STEIGER in BACK FROM ETERNITY

Now KEEGO — 20th Century-Fox presents TEENAGE REBEL — CinemaScope

RKO Radio Pictures presents ROBERT RYAN • ANITA EKBERG • DON STEIGER in BACK FROM ETERNITY

THURSDAY Elvis Presley "LOVE ME TENDER"

EXCLUSIVE ★ First-Run Showings ★

OAKLAND Theatre — NOW! Thru SATURDAY! — Features at 1:17 - 3:23 - 5:29 - 7:35 - 9:43

The Picture of the YEAR!

Written on the WIND — starring ROCK HUDSON • LAUREN BACALL • ROBERT STACK • DOROTHY MALONE

Mitch "No matter what you think ... you're the baby's father—not me!"

The story of a family's ugly secret and the stark moment that thrust their private lives into public view!

Lucy "I'll be faithful to Kyle's name—even if I can't to his love!"

Kyle "You call yourself my best friend—but you try to steal my wife!"

Marylee "How long can I wait, Mitch, feeling the way I do!"

ADDED "MIRACLE in the Caribbean" — PEPE Le PEW CARTOON

SUNDAY The Greatest True Adventure of Our Time! "THE SILENT WORLD"

HELD OVER! HURON THEATER NOW! thru THURSDAY

NEVER A PICTURE SO THRILLING! NEVER A PICTURE SO DIFFERENT!

IT WILL PLEASURE YOU IN A HUNDRED WAYS

Starts 6:40 - 9:40

GARY COOPER in FRIENDLY PERSUASION — Dorothy McGuire — Introducing ANTHONY PERKINS, the most exciting screen discovery since James Dean! — Magnificent COLOR

Also "THE WEDDING IN MONACO"

40c MAT. — 50c EVE. & SUN. — 20c CHILDREN

Strand

LAST DAY — JANE ALLYSON • JOAN COLLINS • DOLORES GRAY • and ANNE SHERIDAN • MARA MILLER in THE OPPOSITE SEX — in CinemaScope and METROCOLOR!

• Starts WEDNESDAY •

MAN WITH A FUTURE ... GIRL WITH A QUESTIONABLE PAST ... It Pulls No Punches About Love & Society!

MGM's the POWER and the PRIZE

with ROBERT TAYLOR — ELISABETH MUELLER

DR. HENRY A. MILLER
Optometrist
7 North Saginaw Street
Phone FE 4-6842
"Better Things in Sight"
Open Friday Evenings
Closed Wednesday Afternoons

Insure With Agencies Displaying This Emblem

Frank A. Anderson Agency
Austin-Norvell Agency
Baker and Hansen
Crawford-Dawe-Grove Agency
Brummett-Lincicome, Inc.
Daniels Agency
Donaldson-Fuller Agency, Inc.
H. W. Huttenlocher Agency
Maynard Johnson
Lazelle Agency Inc.
J. Clifford Metty
Thatcher-Patterson Wernet
W. A. Pollock
Noyce W. Strait
Wilkinson Agency
J. L. VanWagoner Agency, Inc.

Pontiac Association of Insurance Agents

WORRIED OVER DEBTS?

If you are unable to pay your payments, debts or bills when due, see MICHIGAN CREDIT COUNSELLORS and arrange for payments you can afford, regardless of how much or how many you owe.

NO SECURITY OR ENDORSERS REQUIRED
ONE PLACE TO PAY
Member American Association of Credit Counsellors

"Let 9 Years of Credit Counselling experience assist you"
Hours: Daily 9 to 5. Wed. & Sat. 9 to 1. Evenings by App't.

MICHIGAN CREDIT COUNSELLORS
41½ S. Saginaw FE 8-0456 Above Oakland Theater

Golden Drumstick
Box Dinners Now Delivered Piping Hot to Your Home from Noon to Midnight Daily.
Call FE 8-0483
Fried Chicken—Shrimp Fish—Drumburgers
PIZZA



From the Press Box

BY BRUNO L. KEARNS
Sports Editor, Pontiac Press

Jackie Robinson ended a brilliant baseball career with his retirement earlier this month, but he also made his exit on a sour note.

Ever since he ended his major league days three weeks ago, Robinson has done nothing but show ill will for the sport which gave him his bread and butter.

He started by flagrantly violating any bounds of ethics which existed between he and his employer.

When the Dodgers traded Robinson to the Giants with no more cause than just another trade between two major league teams, Jackie presented himself in a modest light.

★ ★ ★

He led both organizations to believe he was satisfied, and he even publicly commented that he was happy with the Giants.

When he made his announcement through a premature release of a national publication article, most of the public sympathy was not drawn toward the irate Brooklyn Dodger general manager Buzz Bavasi, but toward the stunned New York Giants.

Giant vice-president Chub Feeney and manager Bill Rigney were talking about putting Jackie at 1st base and what changes they were going to make around the infield without an inkling of what Robinson had on his mind. And Jackie let them do their day-dreaming before throwing in the hatchet.

ROBINSON RIDICULES OTHERS ALSO

Robinson didn't stop here. He must have taken a course of "ways to be undiplomatic" and "how to use the needle."

The red faces in the Giant organization were just getting back to their normal shade, when Robinson decided to wage a one-man war against the Milwaukee Braves.

He put a little more salt in the wounds of the Milwaukee fans, who are just getting over the fact that the Braves were beaten out of the pennant, by acting like a private eye disclosing the night life of his opponents.

★ ★ ★

His concern should have been why the Dodgers won and not why the Braves lost.

But Robinson stayed in rare form. He then took a verbal swing at Roy Campanella, his former Brooklyn teammate, with some personal appraisals about the Dodger catcher.

"He's been shooting off his mouth . . . and instead of leaving baseball with a lot of friends . . . and being grateful to baseball, he's leaving with a lot of enemies and criticizing it," Campanella was quoted.

A fabulous career of 10 years comes to an end with the friendship cup loaded Chock Full O'Nuts. (That's the name of the restaurant chain of which he is now vice-president.)



AP Wirephoto

IN PLAYOFF — Here are the PGA Senior golf tourney playoff finalists, at Dunedin, Fla. At right is Oakland Hill's veteran Al Watrous, who defeated Bob Stupple (left) of Cedar Rapids, Ia. in yesterday's 18-hole title round. Win was the third for Watrous in this event.

Durable Al Wins Senior Playoff

DUNEDIN, Fla. (INS) — They call Al Watrous, 58-year-old grandfather of ten, one of golf's greatest stylists, and he has his third PGA seniors' championship today to prove he's one of the game's most durable as well.

Watrous won an 18-hole playoff at Dunedin yesterday for the championship, shotting a par 72 under a hot sun to defeat 50-year-old Bob Stuppe of Cedar Rapids, Iowa, by three strokes.

It was, by his own calculation as well as the scorers', Watrous' worst round in four he played over the sandy PGA National Golf club course. He had a 71-68-71—210 for the regulation 54 tournament holes.

"I had one trouble shot the first three rounds," said the Birmingham, Mich., veteran today. "I was in a bunker on six and hooked a couple of tee shots when I got careless. But at my age I've got to be pleased with my play."

In addition to prize money of $1,000, the teacher trophy for the championship and the Bourne trophy for the best 36-hole score among pros 55 years and older, Watrous gained himself a trip to Britain to meet the British singles champion and to play in the British Open.

A member of the 1926, '27 and '29 ryder cup teams, Watrous, who actually will reach his 58th birthday on Feb. 1, is no stranger to international play. He was runner-up to Bobby Jones in the 1926 British Open, was tied for fifth three years later and placed in the money on his last try in 1954.

It was suggested that Watrous' seniors opponent might be Britain's famous Henry Cotton.

"Cotton beat me, 4 and 3, in the 1929 ryder cup," Watrous said. "But the match I recall most was the one with Fred Robson in '27. I had an infected thumb, and I hit about 500 balls before the match to make it numb.

"When we finally started, I was seven up on Robson through 11 holes. We had to wait for another twosome at the 12th, and my thumb began to pain me so that I didn't hit another decent shot the rest of the morning. Robson won six straight holes."

Instead of eating lunch, Al went to the practice tee and belted "about 500 more balls" to dull the pain again.

"I finally won the match," he said, "but I nearly lost my thumb.

One of the first to congratulate Watrous as he came off the 18th green was his longtime friend, Sam Rice, former outfield star of the Washington Senators.

"Come here, Joe and Sam," called ardent baseball fan Watrous to his sons—the elder a young pro, the other captain of the University of Detroit golf team. "I want you to meet the guy whose picture has been hanging in your room all these years."

Florida, Ohio Probing Phone Calls From Track

MIAMI, Fla. (AP) — Florida authorities, aided by those in Cleveland, Ohio, pursued today a probe into more than 100 toll telephone calls made from the office of Tropical Park's president during the Miami track's racing season.

★ ★ ★

State Atty. Richard E. Gerstein said Saul Silberman, president of Tropical, denied making any of the calls. The prosecutor said most of the calls were made to Phillip Gerson of Cleveland. Silberman said he did not know Gerson. He named the caller, but Gerstein declined to make it public.

★ ★ ★

The prosecutor said no charges were drawn or considered at the current stage of his probe, begun at the request of the Florida racing commission.

★ ★ ★

Gerstein said Gerson was known to Cleveland authorities whom his office consulted in its effort to learn whether there had been any violation of Florida's law banning relay of race information until 30 minutes after a race. The Ohio officials, Gerstein said, were cooperating in the investigation.

★ ★ ★

The state attorney said "Silberman vigorously denied any knowledge of long distance calls which might have carried racing information. He waived immunity during our discussions and questioning, claiming the only calls made from his private office were made as a courtesy to friends.

Oklahoma Old Timers Pay Honor to Mantle

TULSA, Okla. (AP) — New York Yankee Mickey Mantle will be honored tonight by the Oklahoma Old Timers Baseball Assn. at its 11th diamond dinner.

The state legislature has labeled today as "Mickey Mantle Day" in recognition of the Commerce, Okla., athlete's achievements.

Michigan State's team victory in the 1956 NCAA cross-country championship was its sixth in the 18-year history of the event.

OCSC Meets on Wednesday

Session Will Feature Discussion on Future Club Activities

Plans will be discussed for a game habitat work-bee and the buffalo banquet ladies night at the monthly meeting of the Oakland County Sportsmen's Club Wednesday at 8 p.m. at the clubhouse in Waterford.

President Lloyd Sibley will conduct the business session. Other events to be discussed will be a wildlife-adventure movie series featuring Julian Gromer's "Atlantic Coast Holiday" on Feb. 8, and plans for future fox hunt and another habitat work-bee.

This week's work-bee will be held Saturday at the Bald Mountain Recreation area. Ladies night banquet is set for Feb. 7.

"Shoshone Valley," a film made in Wyoming's Buffalo Bill country, will be the entertainment feature at the meeting. It is the latest production of Howard and Ruth Shelley showing a pack trip in the Rocky Mountains, big game, and trout fishing.

Basketball

COLLEGE BASKETBALL

MIDWEST
Michigan State 73, Ohio State 64
Purdue 81, Northwestern 77
Youngstown University 99, Alliance (Pa) 50
Defiance 90, John Carroll 88 (overtime)
Wayne (Mich.) 83, Hunter (N.Y.) 50
Taylor 81, Calvin 73
Evansville 95, Eastern Kentucky 80
Vincennes 85, Campbellsville 72

SOUTHWEST
Iowa State 67, Oklahoma 56
Houston 86, Drake 62
Texas Southern 77, St. Edwards (Austin) 71

SOUTH
Alabama 89, Georgia 73
South Carolina 90, The Citadel 77
Kentucky 76, Georgia Tech 65
Auburn 76, Florida 61
Davidson 67, Charleston 46
Rollins 77, Georgia Teachers 75

EAST
Seton Hall 80, St. Francis (Bkn.) 71
CCNY 101, Kings Point 74

League May Expand

KANSAS CITY (AP)—The National Industrial Basketball League will study franchise possibilities next month in Omaha, Des Moines, Kansas City, East Chicago, Inc., and Jacksonville, Fla.

★ ★ ★

Six teams now comprise the NIBL, which hopes to expand next season.

Three Tie for Lead in Biddy Cage Loop

The Biddy Basketball League of the Pontiac Boys' Club was locked in a three-way tie today following victories by the Warriors and Trojans in Monday games.

★ ★ ★

Hal Singleton rang up 22 points to spark the Warriors to a 28-24 verdict over the Jets, previous leaders. Dick Henry had 12 for the losers.

The Trojans rolled up a 28-18 victory over the Celtics as Don Langford tallied 12 points and Jim Joyce added 10. Jim Ray's nine topped the losers.

Deadlocked for the lead are the Trojans, Warriors and Jets. Play resumes today with Globetrotters vs. Royals and Rough Riders vs. Flying Aces.

Davis Quintet Tops Waterford League

Davis Machinery of Ortonville took over 1st place in the Waterford League basketball race Monday night with a 67-54 triumph over Louie's Tavern at the Isaac Crary gymnasium.

Bob Mills scored 25 points and Pete Palshan added 20 as the Davis quintet won its 7th game in nine starts. Don Scott tallied 12 for the losers.

Jerry Bradley's 16 points paced Matthews-Hargreaves to a 68-50 verdict over Boyle-Stone Front of Milford in the 2nd contest. Tom Gould led Stone Front with 12.

★ ★ ★

Philgas tangles with Johnson & Anderson in tonight's game at 7:15. Philgas can tie Davis Machinery for the lead by winning.

Parkers at Davison

Hazel Park's strong wrestling team goes after its 4th victory in six starts Wednesday in a match at Davison. The Parkers, led by 154-pound ace Jim Thompson, have bowed only to state powers Ann Arbor and Berkley. The wins were by wide margins over Cranbrook, Port Huron and Melvindale.

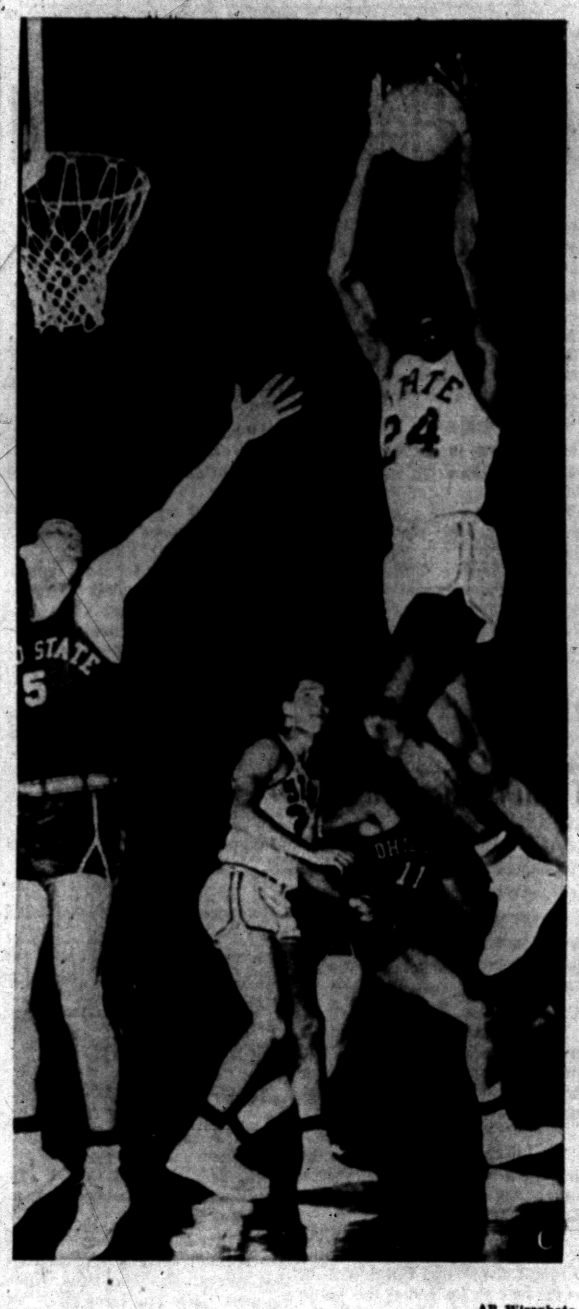

AP Wirephoto

REBOUNDER IN ACTION — Lanky John Green (24) Michigan State's sophomore center, goes up high to snatch this missed shot by Ohio State's Larry Huston (5) as the Spartans handed O. S. U. its first Western Conference defeat of the season Monday at MSU, 73-64. Green blocked numerous Buckeye shots and scored nine points himself.

Robinson Would Return for Job Managing Team

Jackie Tells Writers He Could Play Part Time as Boss

LOS ANGELES (AP)—Jackie Robinson says he's through with baseball as a player but he might be interested in a manager's job.

He was here yesterday as chairman of the freedom fund of the National Assn. for the Advancement of Colored People and was honored at a civic luncheon, but he still found time to chin with sports writers.

★ ★ ★

"While I'd never return to baseball strictly as a player," he said, "I'd certainly feel differently about an offer to manage. And as a manager, if the need arose, of course I'd be willing to play at least part time."

★ ★ ★

If any such development arose, he added, he would need approval of William Black, president of the New York restaurant chain by whom Robinson is now employed as personnel director.

Robinson, a four-sport UCLA athlete and former resident of nearby Pasadena, was the first Negro to play in the major leagues 10 years ago.

Robinson was honored by Mayor Norris Poulson of Los Angeles and was given a scroll by the county board of supervisors citing him as "a truly fine American."

TUESDAY'S PRO BASKETBALL

EASTERN DIVISION

Boston	30	44	.682
New York	23	22	.511
Philadelphia	24	23	.511
Syracuse	21	34	.467

WESTERN DIVISION

Fort Wayne	22	22	.500
St. Louis	22	24	.478
Minneapolis	20	26	.435
Rochester	20	27	.426

TUESDAY'S GAMES
Minneapolis vs. Boston at New York
Philadelphia at New York
Fort Wayne at St. Louis

MONDAY'S RESULTS
Syracuse 113, Minneapolis 96
Boston 105, Philadelphia 95

WEDNESDAY'S SCHEDULE
Rochester vs. New York at Boston
Syracuse at Boston

New Pilot Wants Power Hitter

Lopez Calls Sox Sound Club

Another of a series of managerial views on the pennant races, written under the managers' own bylines — Chicago White Sox.

By AL LOPEZ

TAMPA, Fla. (AP) — For the first time in seven years I'll be wearing a uniform other than that of the Cleveland Indians when I assume my duties as manager of the Chicago White Sox next month. But it seems to me the setting will be the same. Good pitching and uncertain hitting.

I don't mean to say that the White Sox will be a punchless outfit in 1957. Far from it. But the team right now lacks a power hitter, a real good No. 4 batter. That is our greatest need, as I see it. I don't know whether we can get one in a trade or develop one from among our youngsters, but I'd sure like to have one.

I've no worries about our pitching. I think we have one of the best staffs in the league. Of course, you never can have enough pitching but I'm satisfied with fellows like Billy Pierce, Jack Harshman, Dick Donovan, Jim Wilson, Bob Keegan, Dixie Howell, Paul LaPalme and Ellis Kinder. We're also bringing up several good looking youngsters, one or two of whom might possibly help us this year.

From what I saw of the White Sox last year, they were a sound ball club. I know they beat the Indians 12 times in 22 games. They would have beaten us out for second place if they had found some way to stall that mid-season slump that seems to plague them every year.

★ ★ ★

One of our chief objectives is to strengthen our bench. I think Walt Dropo can be used effectively at first base. I like the possibilities of Jim Marshall, a left-handed hitting rookie who was at Memphis last year.

Cleveland had good reports on him. Nellie Fox at second, and Luis Aparicio at short, are the best men at those positions. At third we have Fred Hatfield and Tom Brown to alternate against right and lefthanded pitching.

I like our catching although a lefthanded receiver would add maneuverability to our bench. We have Les Moss to help Sherm Lollar but we probably will carry a third catcher next season, rather than try to get by with just two of them.

I haven't seen many of our rookies play, but we may have a few surprises in camp. Norm Larker, a big first baseman whom we drafted from Brooklyn's St. Paul club, is a real battler and from reports I've gotten on him I want to give him a real look-over. He hit .309 last season. That big boy, Ron Jackson, has possibilities and could strengthen our first base situation.

DeWalt Leads 90-38 Win

With former PHS star Willie DeWalt leading the way, the Lakeside Royals crushed Stadium Inn under a 90-38 landslide Monday night in a City League American division basketball game at Pontiac High.

DeWalt poured in 28 points for the Royals, who scored at will in chalking up their 6th win against two losses. Maurice Stack tallied 18 for Stadium.

Bestway defeated the Pontiac Merchants, 50-42, in their battle to escape the National League cellar. John Bridgewater rang up 14 points for the winners while the Merchants' Jim Honchell made 12.

Perry Williams collected 26 points as Bussey's Whirlwinds downed the winless State Spartans, 46-37, and the unbeaten Boys Club downed Pietz Market, 45-33, despite a 15-point effort by the loser's Bill Hayward, in Class D League attractions at Lincoln Junior High.

Rudy Quince fired 15 points to spark the Wolverines to a 33-30 win over Booth Homes in another Class D contest.

Southern Thumb Tourney Opens Wednesday Night

The seven member schools of the Southern Thumb League will lay aside their conference basketball wars this week and engage in a three-night intra-league tournament.

League standings will not be affected by the tourney, which opens Wednesday night at Brown City and switches to two other locations before it's finished.

Friday's semifinals are scheduled in the New Haven gym with Saturday's finals moving to Armada. Each host school is blessed with a new gymnasium.

Tomorrow night's 1st round finds Armada meeting Capac in the 6 o'clock opener, followed by the Dryden-Almont clash at 7:30 and New Haven's battle with Brown City at 9 o'clock.

Memphis drew a 1st round bye and will meet the Armada-Capac winner on Friday. A consolation game will precede Saturday's championship final.

The possibility of a title game between Almont and New Haven, the league's top powers, is out because of an unfortunate draw. Both teams are in the same bracket.

Pace-setting Almont, unbeaten in eight conference starts, is favored to win.



Pontiac Press Photos

JUNIOR HOCKEY CHAMPS — Charles Irish (far left) presents individual trophies to smiling members of Nestor's All-Stars, 1957 Junior Hockey Tournament champions. Nestor's swept through the double-elimination tourney undefeated to win the title, then scored a 4-0 exhibition victory over an all-star squad Saturday during the weekend City Ice Carnival. Irish was tournament chairman. The tourney was sponsored by the Pontiac Parks and Recreation Department.

Demaret Is Winner

PALM SPRINGS, Calif. (AP) —The winter golfing trail winds on to Arizona today with Jimmy Demaret, the hero of the moment, returning to Phoenix and the scene of two past triumphs.

★ ★ ★

The popular Demaret, who admits and insists he is only 44, demonstrated that whatever his age he can still teach the youngsters how to use a set of clubs.

★ ★ ★

Jimmy, resident professional at Kiamesha Lake, N. Y., when he isn't playing tournament golf, gave a couple of young men, Mike Souchak of Grossinger, N. Y., and Ken Venturi, 25-year-old neophyte pro from San Francisco, quite a lesson yesterday.

Playing off the tie of the $15,000 Thunderbird Invitational, Demaret merely defeated Mike by eight strokes and Venturi by nine as he toured Thunderbird's par 36-35—71 course in 32-35—67. And as the horse people say, he won easing up.

★ ★ ★

This made three times Demaret has won the Thunderbird Invitational and the win was worth $2,000. Souchak won $1,000 and Venturi $750.

★ ★ ★

Modestly, Demaret admitted this was one of his finest putting rounds. He led off with three straight birdies with putts of eight, 15 and 36 feet.

That was lesson enough for Mike and Venturi.

He had other birdie putts—four, 12 and 15-foot-and the gallery was actually groaning when he missed things that measured 25 feet and aren't generally made. Then they would laugh and Jimmy laughed with them.

The scoreboard for the four tournament rounds of an extra 18 read like this: Demaret 69-69-68-67—273-67; Souchak 67-69-70-67—273-75 and Venturi 66-68-70-69—273-76.

This was Jimmy's first tournament since September. He's been on the ailing side and underwent minor surgery.

Final Period Surge Overpowers Tech 5

A hefty 24-point 4th quarter enabled the Falcons to stay unbeaten Monday night in the YMCA Intramural Basketball League. GM Tech was the victim of the late surge, 43-25.

★ ★ ★

Tech trailed by only four points at the end of the 3rd period. Earl Kitchen led the Falcons with 16 points while teammate Gordon Montross was held to eight, his lowest single game total of the season. Montross has been averaging 20 per contest.

★ ★ ★

In other games at the 'Y' gym, Gerland Spangler notched 16 points to lead Seminary to a 27-24 win over the YMCA and the Gators walloped Seaman's, 53-17, behind a 14-point effort by Bruce Ross.

Cage Calendar

TONIGHT'S GAMES
Oakland B League
Troy at Avondale
Madison at Lake Orion
Fitzgerald at Clawson

Suburban Catholic League
St. Frederick at St. Benedict
St. Michael at St. Rita
St. James at RO St. Mary

Bi-County League
Utica at Warren

Other Area Games
Rochester at Oxford
Flint Tech at Cranbrook
Flint Dye at Ortonville
Flint Mandeville at Lapeer
Berkley at Hazel Park
East Detroit at Hamtramck
Royal Oak at Ferndale
Jackson St. John at South Lyon
Lansing Sexton at Flint Northern

WEDNESDAY'S GAMES
Southern Thumb League
Tournament at Brown City
Armada vs. Capac
Dryden vs. Almont
New Haven vs. Brown City

THURSDAY'S GAMES
Suburban Catholic League
St. Clement at St. Michael

MICHIGAN COLLEGE GAMES

Wednesday
Houston at Detroit
Wayne at Valparaiso
Friday
Wayne at Michigan Tech
Saturday
Michigan at Minnesota
Michigan State at Northwestern
Detroit at Drake



Pontiac Press Photo

AIM FOR UPSET — A couple of sharp-shooting Avondale High School cagers, Tim Mulholland (left) and Dick Gronski, take aim at the basket. They hope their marksmanship is good tonight when the 2nd place Jackets clash with front-running Troy in a crucial Oakland B League game on the Avondale court. Mulholland and Gronski are two of Avon's leading scorers this season.

Shirley Fry Says No Title Defense Planned in 1957

MELBOURNE, Australia (AP) — U. S. women's tennis star Shirley Fry said today she will not defend her Wimbledon and American titles this year.

Miss Fry, who marries fellow American Karl Irvin in Sydney Feb. 16 will live in Sydney for the next three or four years and will not tour.

"After that I am not certain nor can I say definitely when we will return to the United States," Miss Fry said. "If we like living here we may settle for good."

Miss Fry added the Australian women's championship to her list of titles yesterday, defeating Althea Gibson of New York at Kooyong.

Last of Mooers' Horses Go Today

MIAMI, Fla. (AP)—The final big lot of horses owned by the late Clifford Mooers goes up at auction today here. The 35 head, all of racing age, include 'Nalue, whom Mooers bought for $86,000 as a yearling in 1954.

In two previous sales of horses from Mooers' estate, held in Lexington, Ky., and Pomona, Calif., 203 horses were sold for $959,000.

A total of $220,700 was realized in a Florida Breeders Assn. auction last night on 48 horses destined to show their bloodliness on the turf.

Spartans Snap Buckeye String

Tar Heels Stay on Top

By THE ASSOCIATED PRESS

A week of idleness for both teams brought no change in the race between North Carolina and Kansas for top ranking in college basketball, but a single game was costly to Iowa State's hopes.

★ ★ ★

The eighth weekly Associated Press ranking poll of sports writers and broadcasters again found North Carolina's Tar Heels far out ahead of Kansas, which has held the lead up to last week. Unbeaten Carolina went to the front after Kansas dropped its first game of the season to Iowa State.

Iowa State's 69-66 loss to Missouri sent it tumbling from third place to eighth. Louisville's Cardinals, who edged out Dayton 57-56 in their only game of the week, moved up to third.

★ ★ ★

North Carolina got 62 of a possible 86 first-place votes and a total of 824 points on the basis of 10 for each first-place vote, 9 for second, etc. Kansas drew 8 firsts and 715 points.

Kentucky, a 91-83 winner over Vanderbilt, moved up to fourth; and Illinois, which whipped Notre Dame 99-81, went up from ninth to seventh. Seattle slid back one notch to ninth.

Southern Methodist stayed in sixth. UCLA took over fifth place by a margin of three points over the Mustangs.

Bradley barely held its 10th position by a two-point margin over Ohio State.

The top 10, with first-place votes in parentheses:

1.	North Carolina (62)	824
2.	Kansas (8)	715
3.	Louisville (1)	482
4.	Kentucky (2)	440
5.	UCLA (2)	321
6.	SMU (1)	318
7.	Illinois	265
8.	Iowa State	235
9.	Seattle (4)	210
10.	Bradley (3)	185

The second 10, in order: Ohio State, Canisius, Wake Forest, Tulane, California, Oklahoma City, Idaho State, West Virginia, Duke and Oklahoma A&M.

SC Star Scores 43

Iowa State, Kentucky Romp

The Associated Press

Looks as if all Forddy Anderson's kids at Michigan State needed was that week off for midterm exams.

★ ★ ★

Whatever it was, it made a basketball team out of them.

★ ★ ★

Pushed around and trampled in the first half of the season, the Spartans have come back to spill two of the Big Ten's toughest. The coup de grace was a 73-64 decision over Ohio State last night, the Buckeyes' first conference defeat after six victories.

★ ★ ★

Only last Saturday, Michigan State surprised Minnesota 72-59. The Spartans had only four victories in 11 starts before midterms.

★ ★ ★

Two other nationally rated teams in action won handily on the road, fourth-ranked Kentucky 76-65 over Georgia Tech, and Iowa State (No. 8 in the new Associated Press poll out today) by a 67-56 count over Oklahoma.

★ ★ ★

In other major games, Purdue defeated Northwestern 81-77, Auburn kept pace with Kentucky in the Southeastern Conference by defeating Florida 76-61, Grady Wallace flipped in 45 points in South Carolina's 90-77 victory over The Citadel, Houston handed Drake its sixth straight Missouri Valley Conference loss 86-62, Seton Hall downed St. Francis of Brooklyn 80-71, and Evansville whipped Eastern Kentucky 95-80.

★ ★ ★

Georgia Tech stayed close to racehorse Kentucky for a half, trailing 38-35 at the intermission, but the Wildcats went on a 14-4 spurt at the start of the second half and Tech was through.

Quiggle Leads 73-64 Victory With 21 Total

Big Soph John Green Helps by Control of Backboards

EAST LANSING (AP) — Guard Jack Quiggle, a player just let out of the dog house, led underdog Michigan State to an hour of basketball glory with a 73-64 upset of Big Ten leader Ohio State here last night.

Ohio State was previously unbeaten in six Big Ten games and still is the conference leader. State lost its first three league games — two by one point each and another 70-51 to the Buckeyes, before finally beating Minnesota 72-59 last Saturday.

Quiggle, left behind on the Minnesota trip for breaking training was high for the Spartans with 21 points.

John Green, a 6-foot-6 sophomore center with a kangaroo leap, also was a key man for the Spartans with his domination of the backboards.

Forward Frank Howard who has averaged better than 21 points a game in Big Ten play was high for the Buckeyes with 19 points.

OHIO STATE	fg	ft	tp	MICHIGAN STATE	fg	ft	tp
Howard F	4	11	19	Ferguson F	1	2	4
Sidle F	7	1	15	Hedden F	7	3	17
Martin F	0	0	0	Bencie F	0	0	0
Mosier F	0	0	0	Green C	4	1	9
Snyder F	0	0	0	Scott C	1	2	4
Barkstall F	0	0	0	Wilson G	2	2	6
Huston C	2	1	5	Quiggle G	9	3	21
Millard G	7	2	16	Anderegg G	3	2	8
Laughlan G	4	1	9				
Steagall G	0	0	0				
	24	16	64		29	15	73

Ohio State	39-25—64
Michigan State	40-33—73

Lindsay, Howe in Big Three

MONTREAL (AP)—It's a case of "they went that-a-way" in the National Hockey League scoring race. The Rustlers in the thriller are the big three—Jean Beliveau of Montreal, Ted Lindsay and teammate Gordie Howe of Detroit.

The trio galloped away from the field in late November and now hold a wide lead over their nearest pursuers, according to league statistics released today.

With about 25 games remaining in the 70-game schedule, Beliveau and Lindsay are tied for first place with 59 points each. Howe is third wih 58. From there it's 14 points back to fourth-place Norm Ullman of Detroit.

Georgia Tech Gets Clemson Assistant

ATLANTA (AP) — The new offensive backfield football coach at Georgia Tech is Carl Wise, 41, for the past two seasons offensive backfield coach at Clemson College.

Bobby Dodd, Tech athletic director and head coach, announced his selection last night. Wise replaces Frank Broyles, who went to the University of Missouri as head coach.

Wayne Blasts Hunter for Ninth Triumph

DETROIT (AP) — Led by the 49-point production of George Brown and George Duncan, Wayne State took its ninth basketball victory in 11 starts last night, blasting Hunter College 83-50.

Brown had 25 points and Duncan had 24 as the Tarters hit 48 per cent of their shots to a dismal 27 per cent for the New York squad.

Parks and Recreation Home Room Basketball

LINCOLN JUNIOR HIGH
7th Grade
Boosters 13, Cats 9

8th Grade
Hawks 10, Chiefs 0
T-Birds 20, Globetrotters 17
Lions 16, J-Birds 5
Hotshots 89, Rockets 14
Wolverines 22, Spartans 13

9th Grade
Bad Cats 27, Blue Dots 17
Trojans 12, Celtics 7
Battlers 10, Mouseketeers 0

EASTERN JUNIOR HIGH
7th Grade
Bluebirds 20, Royals 17
Roughriders 21, Cardinals 18
Shamrocks 18, Jitterbugs 17

8th Grade
Hruskas 17, Cubs 13
Hotshots 16, Bootleggers 15
Lions 4, All-Stars 0

9th Grade
Fighting Five 28, Crazy Eights 26
Wolverines 33, Pointers 21

WASHINGTON JUNIOR HIGH
7th Grade
Washington Lakers 19, Mighty Mites 8
Washington All-Stars 20, Tyrell Tiger Cats 14
Burton's Boys 28, Five Darts 9

8th Grade
Bulldogs 12, Hotshots 7
Buckeyes 24, Globerunners 15

9th Grade
Spartans 13, Trojans 6
Hofsnalres 7, Vokas 0 (forfeit)

Heads Sports Car Club

DETROIT (AP)—The Sports Car Club of America, holding its annual meeting in Detroit, has elected James H. Kimberly of Chicago as its new president.

Avon-Troy Clash Heads Prep Card

Avondale's Oakland B League showdown with Troy on the Avon court headlines tonight's abbreviated high school basketball program in the Oakland County area.

The Avondale-Troy clash promises to be a dilly. Troy, setting the pace in the Oakland B loop with a 7-0 record and boasting an overall 8-1 mark, is one of the county's top cage powers.

Avondale, nestled in 2nd place in the conference standings with a 5-2 mark, still has hopes of confiscating the title.

An upset win over Troy won't guarantee any championship for the Jackets. But it would go a long way towards giving them a solid crack at it. On the other hand, defeat will virtually doom their chances.

Troy handed Avon a 53-38 beating at Troy in their 1st meeting. The picture has changed considerably since then, however. Vastly-improved Avondale, currently riding high on a four-game winning streak, seems to be gaining momentum with each game. After a slow start, the Jackets have progressed to an overall 5-3 record.

The two teams have one thing in common—balanced scoring. Both squads have revealed sound attacks, yet neither club lists a point-maker in the county area's elite group.

Wayne Figley, Sim Acton, Dick Booth and Milan Varajon have carried the brunt of the Colt offense. Avondale's scoring honors have been divided among Tim Mulholland, Dick Gronski, Jerry Hill and Steve Saunders.

In other Oakland B games, Lake Orion seeks to avenge a previous 82-63 loss and gain a 3rd place tie at the same time against Madison at Orion and Clawson meets Fitzgerald on the Clawson floor in a return match.

Three Suburban Catholic League contests are scheduled tonight—St. Frederick at St. Benedict, St. Michael at St. Rita and St. James at Royal Oak St. Mary.

St. Fred will try its luck without the services of Bill Mountain, who became ineligible when the 1st semester ended. The Rams were unable to stop the undefeated Ravens when Mountain was available and it's difficult to see them doing it now. St. Mike is a heavy favorite to turn back the weak Vikings.

Unbeaten Utica goes after its 8th victory in a Bi-County League engagement at Warren and powerful Rochester rules a strong choice over Oxford on the Oxford court. Cranbrook swings back into action against invading Flint Tech.

Flint Mandeville at Lapeer, Flint Dye at Ortonville, Berkley at Hazel Park, East Detroit at Hamtramck and Royal Oak at Ferndale also dot tonight's card.

Squash Rough on Navy Grid Star

ANNAPOLIS, Md. (AP)—Bob Reifsnyder, 226-pound tackle twice voted most valuable Navy player in football games last year, tried out this season for the squash team.

★ ★ ★

He didn't make it. Why not?

"He isn't rough enough," replied Art Potter, coach of the game played with a racquet and a little ball bounced against a wall.

Ski Jumpers Seeking New Record Feb. 9-10

STEAMBOAT SPRINGS, Colo. (AP) — Top flight ski jumpers will go after the American distance record of 316 feet at the Winter Sports Carnival here Feb. 9-10.

★ ★ ★

Defending the record he set on Howelsen Hill in 1951 will be Ansten Samuelstuen, Norwegian native now living at Boulder, Colo.

Chisox Sign Two More

CHICAGO (AP) — The signing of pitcher Joe Dahlke and utility outfielder Bubba Phillips today gave the Chicago White Sox 17 players signed for 1957.

Fullmer Slugs Decision Against Tough Greaves

SALT LAKE CITY (AP) — Windmill-punching Gene Fullmer slugged out a unanimous decision over Walt Greaves last night in a 10-round, non-title bout, his first fight since becoming middleweight champion.

★ ★ ★

Fullmer was up against a tougher match than when he jolted the crown off the head of Sugar Ray Robinson less than four weeks ago.

★ ★ ★

The husky crown-holder was the first to admit it after the battle was over. "Greaves was tougher than Robinson," he said.

Greaves, a former Canadian amateur now fighting from Pittsburgh, brought the crowd of 3,500 to its feet as he ended the battle in a toe-to-toe flurry with the champ.

★ ★ ★

But the same pounding hooks to the midsection and head that whipped Robinson put Fullmer clearly on top of Greaves about midway in the fray.

Fullmer weighed 160½, Greaves 162.

★ ★ ★

Both opened up hard and for a few rounds their styles matched. Both poured in volleys of lefts and rights to the ribs and an occasional slap at the head.

Brooklyn Signs Clown Kelly to Help 'Tension'

NEW YORK (INS) — The saddest Bum of all has been signed by "Dem Bums."

Brooklyn Dodger president Walter O'Malley announced yesterday that veteran Ringling Bros. clown Emmett Kelly has been hired "to relieve the tension" at games at Ebbets Field and Jersey City and on the Brooklyn farm club circuit.

Any similarity between the well-known tramp's antics and those of the Dodger players, a Brooklyn fan noted, would be purely coincidental.

Nose Out Aussie Team

Germans Win Cycle Race

CLEVELAND (AP) — The German team of Herber Weinrich and Heinz Zoll, after riding on the heels of the Australian team through most of the six-day bike race here, slipped ahead in the final minutes and won the gruelling race by a single lap last night.

★ ★ ★

The eight teams that finished the 2,083-mile race went around the temporary spruce track in Cleveland Arena 20,830 times in 146 hours. If they had been on the open road, they would have ended up somewhere west of Salt Lake City, Utah, when the race ended at 11 p.m.EST.

★ ★ ★

Four teams went into the last hour tied for the lead in laps, but the Australian team was well out in front in sprint points. If there had been a tie, sprint points would have determined the winner.

The Germans gained one lap with some 15 minutes left to go. It was Zoll who started the move when Aussie Alfred Strom was partially blocked. After five minutes of steady sprinting, the German team was in front.

★ ★ ★

John Tresidder, the speedy second member of the Australian team, made a desperation move to catch Zoll in the last lap, but a tire blew out on his bicycle, and Tresidder skidded across the track and into the infield.

City Cage Slate

TONIGHT'S GAMES
Adult Leagues at Jefferson
7 p.m.—Griff's Grill vs. Calgon Kids (National League)
8:30—CIO Local 594 vs. Walled Lake Super Market (American League)
Class D. Leagues at Lincoln
7 p.m.—Home Lunch vs. Blue Devils (National League)
8 p.m.—Elks vs. Beedle's Cut-Rate (National League)
9 p.m.—Coca Cola Hawks vs. Central Christian (International League)
WEDNESDAY'S GAMES
Adult Leagues at Pontiac High
7 p.m.—Boys Club vs. CIO Local 594 (American League)
8:30—Shaw's Jewelers vs. Clarkston Merchants (American League)
Class D Leagues at Lincoln
7 p.m.—Blackhawks vs. Celtics (International League)
8 p.m.—Central vs. Northerns (International League)
9 p.m.—Doodlebugs vs. Green's P & H (National League)

Birdie Slaps at Critics

MILWAUKEE (AP) — Cincinnati's Birdie Tebbetts took critics of athletes to task last night, announcing, "I'm tired of people criticizing the life of baseball players."

Tebbetts, the 1956 "Manager of the Year" in the National League, addressed a capacity audience of 500 at the annual Milwaukee Baseball Writers' diamond dinner.

"I don't believe anyone, just on hearsay information, has the right to jeopardize the family life of a baseball player," the Redlegs' manager said.

★ ★ ★

He referred to remarks made recently by Jackie Robinson that the Milwaukee Braves' 1956 pennant hopes were harpooned by one or two key players who, according to Robinson, luxuriated in night clubs until "wee hours" while on the road. Robinson didn't name the players he said he had heard about.

Denouncing those who initiated the report, Tebbets asked, "How did they know these same ball players didn't go to Fred Haney (Braves manager) and ask him whether they could stay out a little later than usual? That happens quite often on all ball clubs.

WATCH FOR IT!
COMING FEB. 1
OUR HUGE STOCK DISPOSAL SALE!
WE WILL BE CLOSED ALL DAY THURSDAY, JANUARY 31st
We must sell our present stock in order to raise cash to buy summer merchandise . . . Everything in our store will be marked down . . . some below actual cost! In order to prepare for this sale, we will be closed all day Thursday, Jan. 31st to mark down merchandise and hire extra sales help.
SPORT SHOP
16 S. Cass

Day and Night Service on GAS and OIL BURNERS
Dean Heating FE 5-7721

SANDERS FOR RENT
TRAVIS HARDWARE
458 Orchard Lake Ave. FE 5-8224

COMPLETE Automotive SERVICE
DRIVE IN TODAY!
Make sure your car is safe this winter. Don't be left stranded with a motor that won't run.

DOUBLE STAMPS WEDNESDAY
Soucy's Service
1211 North Perry St.
FE 3-9557
Vic Soucy

Louis Soucy

DuPont CUSTOM COLOR PAINTS

Your choice of 572 decorator colors . . . mixed to your order
Now you can have just the color you want for every interior — in Gloss, Semi-Gloss and Flat Alkyd Enamels. Many colors available in Rubber-Base Wall Paint.
★ Odorless during application
★ Many colors also come in exterior house paints
DONALDSON LUMBER CO.
27 Orchard Lake Ave.
FE 2-8381
DUPONT PAINT SERVICE

INSURE AGAINST PRODUCTION "DOWNTIME" with this DEPENDABLE GRAYMILLS COOLANT SYSTEM

This portable, complete system, Model H-2-3308 can be installed in 5 to 15 minutes on almost any machine tool. It's abrasive proof! ⅓ HP. Ball bearing motor. 10 gal. baffled tank. Hose, Valve and Fittings.
There's a GRAYMILLS COOLANT PUMP or complete system for every requirement.
Cutting Tools & Supplies
Mill Supplies for Industry
W. Pike corner S. Cass FE 2-0108
(PLENTY OF FREE PARKING
GEM OF THE WEEK!
Lipsticks have made kissing the most popular form of color printing.

First Quality Original Equipment Quality . . .
MUFFLERS
INSTALLED FREE
Also Tail Pipes and Exhaust Pipes
Fords and Studebakers (6-cyl.) thru '54 $8.25
MARKET TIRE CO.
Open 9 to 9
77 W. Huron St. FE 8-9424

LIKE FINE WHISKEY?

THE ONLY THING YOU'LL LIKE BETTER THAN PM's
QUALITY IS ITS PRICE!
$3.53 4/5 Qt.
Code No. 580
NATIONAL DISTILLERS PRODUCTS CORPORATION, N. Y. • BLENDED WHISKEY • 86 PROOF • 65% GRAIN NEUTRAL SPIRITS.

DISCOUNT?
YOU NAME IT — but, here's our policy: To bring you the finest fabrics available, at the lowest prices possible. Expert tailoring in these two and three button models guarantees satisfaction.
$54.50 These ready-made suits are made from the very best domestic woolens obtainable. Compare these with suits selling elsewhere for $75 and $85. ONLY HARWOOD COULD DO IT — AND HARWOOD HAS DONE IT ! !
$55 Here's a suit value beyond comparison! Every garment is tailored from superfine British Woolens — fine silky sharkskins, and beautiful, top-quality worsteds. You can save many, many dollars on these truly luxury suits! ONLY HARWOOD COULD DO IT — AND HARWOOD HAS DONE IT!
FINER TOPCOATS!! Our selection will amaze you! Our prices will astound you! Tweed, saxony, gabardine, covert, etc., in a multitude of colors and patterns. Remarkable savings of $20 and more !! — Priced far below actual value! ONLY HARWOOD COULD DO IT — AND HARWOOD HAS DONE IT ! !
CHARGE ACCOUNTS INVITED!
CUSTOM TAILORS RANDOLPH HARWOOD CUSTOM CLOTHIERS
908 W. HURON AT TELEGRAPH

Eastern Michigan Awards Degrees to 7 From County

Seven Oakland County seniors were among 161 graduates at Eastern Michigan College commencement exercises Sunday in Pease Auditorium on the Ypsilanti campus.

The area graduates, their degrees, and teaching certificates are:

Pontiac—Dorothy Marie Hart, B. S. degrees and elementary provisional certificate; Francis Joseph Mansfield, B. S. and secondary provisional certificate; and Murlin Howard Vaughn, B. S. and elementary provisional certificate.

Waterford Township—Elmer Louis Lepp Jr., master of arts in education; Highland—Ray Edward Neiner, master of arts in education; Birmingham—Richard Edwin Hagopian, B. S. in business administration, and Hans Conley Jens, secondary provisional certificate.

Urges Preserving Sites Marking State History

LANSING (AP) — Preservation of Michigan prehistoric sites, including two which are unique, was urged here in a talk by a University of Michigan archaeologist.

Dr. Emerson F. Greenman of the university's museum of anthropology called for the state to take over the Sanilac County petroglyphs (rock carvings) near Cass City and the Garden Peninsula rock paintings near Fayette in the Upper Peninsula.

Greenman spoke before the Central Michigan Chapter of the Michigan Archaeological Society.

Americans are eating about 18 pounds more of fruit each year, fresh and canned, than they did in 1915.

Demonstration Group Lists Full Agenda

The Oakland County Home Demonstration Council will meet at 10 a.m. Feb. 6 on the fifth floor of the County Bldg., 1 Lafayette St.

★ ★ ★

The council has a full agenda for the meting including: planning for Waldenwoods, reports of achievement day committees, rural health conference report, community project report, recreation school report, and the district project — home and traffic safety.

Other topics will be baby sitter safety report, county dues, Ann Arbor district expense, grapevine, lamb cooking school and organzing baby sitting schools.

★ ★ ★

Mrs. Frieda Bennett and Mrs. Mary A. Hixon, Oakland County home demonstration agents, will participate in the council meeting.

DONALD DUCK — By Walt Disney

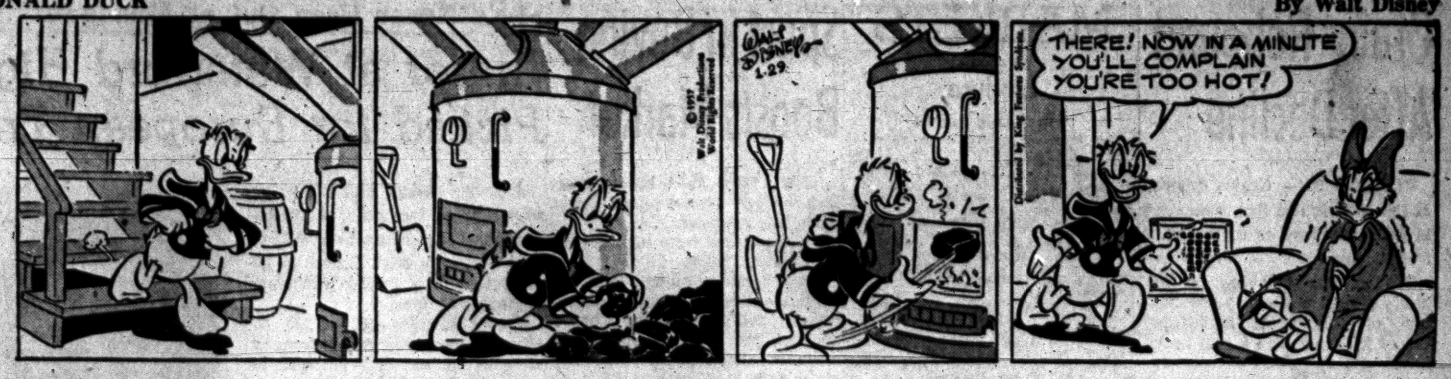

ALLEY OOP — By T. V. Hamlin



BOARDING HOUSE



NANCY — By Ernie Bushmiller

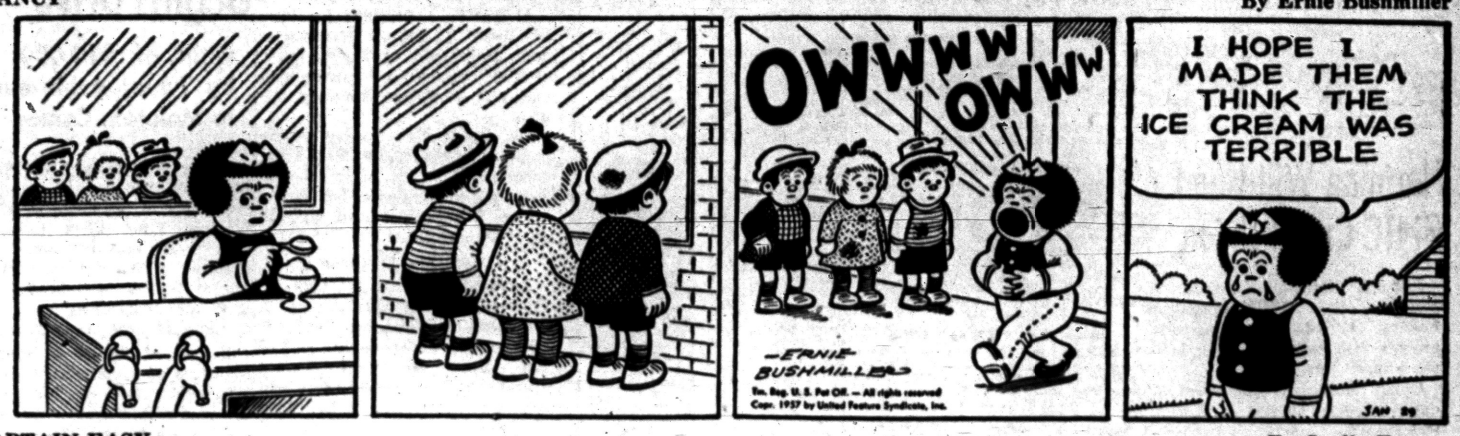

OUT OUR WAY



CAPTAIN EASY — By Leslie Turner



BOOTS AND HER BUDDIES — By Edgar Martin



DIXIE DUGAN — By McEvoy and Strieber



MORTY MEEKLE — By Dick Cavalli



THE GIRLS — by Franklin Folger



HALF ACRE CASTLE — John Morris



GRANDMA — By Charles Kuhn



THE JACKSON TWINS — By Dick Brooks



Grains Rebound After Decline

CHICAGO (AP) — Grains dropped at the opening and then rebounded in active dealings on the board of trade today.

The opening bell brought out heavy selling in wheat, a continuation of yesterday's liquidation. Prices fell more than a cent in the bread grain before a rally recovered part of the loss. Corn also was quite weak.

Soybeans resisted selling. Even at the outset they had only small losses with a couple of futures higher. On the subsequent rally all soybean futures went above the previous close.

Wheat near the end of the first hour was ¼ to ¾ lower, March $1.37¾, Corn ⅛ to ½ lower, March $1.37¾, Corn ⅛ to ½ lower, March $1.33⅛, Oats ¼ to ⅝ lower, March 78¼, Rye ¼ lower to ½ higher, March $1.43, Soybeans ¼ lower to 1 cent higher, March $2.48¾, and Lard 2 to 10 cents a hundred pounds higher, March $15.32.

Grain Prices

CHICAGO GRAIN

CHICAGO, Jan. 29 (AP) — Opening grain prices:

Wheat—		**Oats—**	
Mar.	2.37½	Mar.	78¾
May	2.34¾	May	76¾
July	2.26	July	70
Sep.	2.27½	Sep.	70¾
Dec.	2.30½	**Rye—**	
		Mar.	1.43½
Corn—		May	1.44½
		July	1.43¼
Mar.	1.33½	Sep.	1.43¼
May	1.36¾	**Lard—**	
July	1.39	Mar.	15.30
Sep.	1.38	May	15.52
Dec.	1.32½	July	15.20

Hartman Will Head GMTC Credit Union

Rudolph Hartman was elected president of the GMTC Employes Federal Credit Union at the group's 21st annual meeting held recently.

Others elected to the board of directors were Donald J. Wilson, vice president; Harry J. Woodman, treasurer; H. W. Reeve, clerk; Nick B. Skosich, Michael R. Becker, A. E. Silk, John Walton, and William J. Tobin.

The membership approved a 4 per cent share dividend recommended by the board for 1956, and approved a refund of 5 per cent of all interest paid by members who borrowed during the year 1956.

Earnings

TORONTO, Jan. 28 (AP)—Ford Motor Co. of Canada Ltd. had net income in 1956 of $19,722,643 or $11.89 a share, compared with $20,729,823, or $12.50 a share, in 1955. Net sales were $345,682,870 compared with $346,143,702.

Sales of dealers in Canada were a record $316,710,614, up $5,826,539. Sales by dealers of 106,383 passenger cars also set a record. Export sales declined by 18 per cent and represented 8.4 per cent of total sales compared with 10.2 per cent in 1955.

A group of French firms has won a contract to build a steel mill and a hydro-electric plant in Peru, Lima learns.

NOTICE OF PUBLIC SALE

1951 Buick 2 Door, Motor No. 6823402M. Public Sale will be held on February 4th, at 210 Orchard Lake Avenue, Pontiac, Michigan, at 10:30 a.m.

Jan. 29, 30, '57

LEGAL NOTICE

The Zoning Board of the Township of Springfield will meet February 11, 1957, at 4:30 p.m. in the Township Hall, Davisburg, Michigan, at which time any person, or their representative, may be heard relative to any matters properly coming before the Zoning Board.

K. L. VAN NATTA
Chairman

Jan. 29, '57

TOWNSHIP PRIMARY ELECTION

To the qualified electors:

Notice is hereby given. That a Township Primary Election will be held in the Township of Pontiac, State of Michigan, within said Township on Monday, February 18th, 1957 for the purpose of placing in nomination by all political parties participating therein, candidates for the following offices, viz:

Supervisor, Township Clerk, Township Treasurer, 4 Trustees, Justice of the Peace (full term), Highway Commissioner, 4 Constables (not to exceed four), and Member of the Board of Review.

Notice Relative to Opening and Closing of the Polls:

Election Law, Act 116, P.A. 1954 — SECTION 720: On the day of any election the polls shall be opened at 7 o'clock in the forenoon, and shall be continuously open until 8 o'clock in the afternoon and no longer. Every qualified elector present and in line at the polls at the hour prescribed for the closing thereof shall be allowed to vote.

The Polls of said election will be open at 7 o'clock a.m. and will remain open until 8 o'clock p.m. of said day of election.

GRETA V. BLOCK
Township Clerk
Jan. 29, '57

VALUABLE FACTS ON INVESTING

for your FREE copy of "Dividends Over the Years" a basic guide for common stock investment

Clip and Mail This Coupon

Name _____

Address _____

City _____

State _____

Own your own share of American business

WATLING, LERCHEN & CO.

716 Pontiac State Bank Bldg.
FE 4-2895

Member New York Stock Exchange and other leading exchanges

MARKETS

Produce

WHOLESALE PRICES

The following prices cover sales of locally grown produce of No. 1 and fancy grades only, brought to the Farmers' Markets by growers and sold by them in wholesale package lots.

PRICES FRIDAY WERE: FRUITS — Apples, Delicious, Fancy 5.75 bu; No. 1, 4.50-5.00 bu. Apples, Greenings, Fancy, 2.50 bu; No. 1, 1.75-2.25 bu. Apples, Jonathon, Fancy, 2.00 bu; No. 1, 2.25-2.75 bu. Apples, McIntosh, Early, Fancy, 3.50 bu; No. 1, 2.75-3.25 bu. Apples, Northern Spy, Fancy, 3.50 bu. No. 1, 2.50-3.00 bu.

VEGETABLES, MISC: — Beets, Topped, No. 1, 1.25-1.75 bu. Cabbage, Curly, No 1, 1.00-1.25 bu. Cabbage, Red, No. 1, 1.00-1.25 bu. Cabbage, Standard Variety, No. 1, .80-1.00 bu. Carrots, Topped, No. 1, 1.25-1.75 bu. Celery, Root, No. 1 1.00-1.50 doz. Horseradish, No. 1, 3.25 pk. basket. Leeks, No. 1, 1.25-1.75 doz. bchs. Onions, Dry, Fancy, 1.50 50-lb bag; No. 1, 1.00-1.25 50-lb. bag. Parsley, Curly, No. 1, 1.00-1.50 doz. bchs. Parsley, Root, No. 1, 2.00-2.50 doz. bchs. Parsnips, No. 1, 1.25-1.75 ½ bu. Potatoes No. 1 1.15-1.25 50-lb. bag. Radishes, Black, No. 1, 1.25-1.75 bu. Radishes, Rothouse, No. 1, 1.25-1.75 doz. bchs. Rhubarb, Hothouse, Fancy, 1.50 5-lb. box; No. 1, 1.00-1.35 5-lb. box. Rhubarb, Hothouse, Fancy, 1.50 doz. bchs. No. 1, 1.00-1.25 doz. bchs. Squash, Acorn, No. 1, 1.50-2.00 bu. Squash, Butternut, No. 1, 1.50-2.00 bu. Squash, Delicious, No. 1, 1.50-2.00 bu. Squash, Hubbard, No. 1, 1.50-2.00 bu. Tomatoes, Hothouse, No. 1, 2.50-3.00 10-lb basket. Turnips, Topped, No. 1, 1.25-1.75 bu.

GREENS — Kale, No. 1, 1.00-1.25 bu.

EGGS — Large, 12.00-13.50 30-doz. case; Medium, 10.00-11.00; Small 7.50-8.50.

DETROIT EGGS

DETROIT, Jan. 28 (AP) — Eggs, F.O.B. Detroit, cases included, federal-state grades:

Whites: Grade A, jumbo 44; large 32½-38, weighted average 36; medium 32-33, wtd avg 33; small 30. Grade B, large 33-34, wtd avg 33½.

Browns: Grade A, jumbo 42-43, wtd avg 42½; large 31½-36, wtd avg 33; medium 32-33, wtd avg 24½.

Checks 24-28, wtd avg 24½.

Commercially graded:

Whites: Grade A, extra large 31-38; large 26½-35; medium 28-29. Grade B, large 26.

Browns: Grade A, extra large 34-35; large 28-33½; medium 26½-31½. Grade B, large 26-29.

Market irregular. Wide spread in prices due to the high priced nearby receipts as compared to the low priced liberal offerings and receipts from midwestern areas. Supplies of large sizes are liberal with mediums light and short. Demand fair but spotty. Announcement of the government buying large eggs has created an underlying firmness.

CHICAGO POTATOES

CHICAGO, Jan. 28 (AP) — Potatoes old; arrivals 201; track 321; total U.S. shipments Friday 841; Saturday 431; Sunday 3; old; supplies moderate; demand moderate; market steady; Idaho-Oregon Russets 3.50-4.00; Minnesota North Dakota Red River Valley Pontiacs 2.35-2.50; new; arrvials 4; track 4; supplies light; demand moderate; market firm no track sales reported.

CHICAGO BUTTER AND EGGS

CHICAGO, Jan. 28 (AP) — Chicago mercantile exchange — Butter irregular; receipts 680,000; wholesale buying prices unchanged to ½ lower; 92 score AA 58; 92 A 58; 90 B 58¼; 89 C 58; cars 90 B 58¾; 89 C 58¾.

Eggs firm; receipts 12,100; wholesale buying prices unchanged to 2½ cents higher; 65 per cent or better A White 32; mixed 32; mediums 30; standards 29; dirties 25½; checks 25; current receipts 27.

Poultry

DETROIT POULTRY

DETROIT, Jan. 28 (AP)—Prices paid per pound f.o.b. Detroit for No. 1 quality live poultry up to 10 a.m.

Heavy hens 18-20; light type 12. Capons (4 lb. average) 22; (5½ lbs. 24-26.

Market quiet. Light weekend carryovers noted on hens, fryers and capons. Receipts light today but adequate. Most trading centered on capons.

CHICAGO POULTRY

CHICAGO, Jan. 28 (AP)—Live poultry steady; receipts 1,078 coops; (Friday 719 coops; 84,000 lb) F. O. B. paying prices unchanged to 1 cent lower; heavy hens 14½-17, mostly 14½-15½; light hens 13-13½; old roosters 12½-13; white rocks 20-20½; caponettes under 4½ lb 30-32; over 4½ lb 23-25.

Livestock

DETROIT LIVESTOCK

DETROIT, Jan. 29 (AP)—(USDA)—Hogs — Salable 600. Moderately active; barrows and gilts over 180 lbs. and all sows 25 cents higher; lighter weight butcher hogs steady; most U.S. No. 1, 2 and 3 180-240 lbs. 18.50-19.00; mostly 19.00 for more uniform 190-220 lbs.; closely sorted No. 1 and 2 held higher; bulk No. 2 and 3 240-280 lbs. 17.75-18.50; few 280-350 lbs. 17.00-17.75; some 160-175 lbs. 17.00-17.75; No. 1, 2 and 3 sows under 450 lbs. 16.25-17.00; heavier sows 14.75-15.75.

Cattle — Salable 600. Market generally steady; good to prime slaughter steers and heifers very scarce; few sales slaughter steers 18.50-21.50; mostly utility to low good steers and heifers 12.50-17.50; bulk utility cows 11.50-12.50; better heavy cows scarce; few individuals 13.00; canners and cutters mostly 9.50-11.50; few thin lightweight canners 8.00 down; utility and commercial bulls 14.00-16.50.

Calves — Salable 175. Vealers generally steady on limited early supplies; early sales high choice and low prime vealers 24.00-32.00, but high prime absent; good and low choice mostly 20.00-26.00; utility and standard 15.00-20.00; cull and low utility 10.00-15.00.

Sheep — Salable 800. Market opening steady on small early receipts; small lots good to prime 90-100 lbs. wooled lambs 20.00-21.50; short deck mostly prime 118 lbs. wooled lambs 19.50; other weights and grades scarce; few cull to choice wooled slaughter ewes 5.00-8.00.

CHICAGO LIVESTOCK

CHICAGO, Jan. 28 (AP) — Salable hogs 9,500; fairly active early; later trade active; butchers under 200 lb and over 280 lb steady to strong; other steady to 25 higher; sows steady to strong; few 25 higher late; No. 2-3 190-230 lb 18.25-18.75; few lots No. 1-2 of these weights 18.75-19.00; 240-280 lb 17.75-18.25; few No. 3 190-330 lb 17.25-17.75; 340-350 lb 17.00; sows 550 lb down 15.75-17.00.

Salable cattle 2600; calves 300; slaughter steers and heifers very slow, steady to mostly 50 lower; better than 50 per cent of the supply yet to sell; cows moderately active, fully steady; bulls slow, weak to 50 lower; vealers and stockers and feeders steady; few loads average prime and high prime 1200-1300 lb fed steers 26.00-27.00; bulk high choice and prime steers 22.50-25.50; most good to average choice grades 17.75-22.00; standard to low good steers 15.00-17.50; short load prime 950 lb heifers 22.50; most good to high choice heifers 16.75-20.50; standard to low good heifers mainly 14.00-16.50; bulk utility and commercial cows 11.00-12.50; few high commercial cows up to 13.00; bulk canners and cutters 9.50-11.50; utility and commercial bulls largely 14.00-16.00; good and choice vealers 24.00-28.00; utility and standard vealers mainly 13.00-23.00; short load choice 450 lb stock steer calves 22.50; load good 553 lb stock steers 19.25; medium to good around 700 lb weights 16.75.

Area Woman Reports Stolen Purse by Youth

Pontiac Police detectives are investigating a purse snatching which occurred about 9 p.m. Monday on Woodward Ave., south of Earlmore Blvd.

Shirley Davis, 5089 Drayton Rd., Clarkston, said a boy about 13 years old, came up from behind her, hit her in the chin twice, grabbed her purse, with $2.35 in it and ran off.

Stands Mute to Charge of Dairy Bar Breakin

Donald M. Anttila, 17, of 105 W. Columbia Ave. yesterday stood mute to a charge he broke into the Shamrock Dairy Bar, 424 Oakland Ave., last Sept. 19.

Circuit Judge Clark J. Adams entered a plea of innocent. Anttila remained free under $1,000 bond.

Burglars pinned the owner's theft insurance policy to the wall of a home they pillaged in Angouleme, France.

Spurt in Buying Boosts Market

NEW YORK (AP)—A buying spurt kicked stock market prices higher early this afternoon.

Pivotal issues were up fractions to around 2 points.

But a number of losers remained from the irregular start. After a mixed and moderately active opening, the market lapsed into extreme sluggishness. The rise came with brisk turnover.

Trading quieted again, leaving prices at their best of the session.

Steels moved decisively to the upside after a ragged start. Leading aircrafts and motors firmed. Rails showed a stronger trend. But utilities about stood their ground.

Some selected issues took sharp losses.

The Associated Press average of 60 stocks at noon was up 60 cents to $175.50 with the industrials up $1.00, the rails up 60 cents and the utilities unchanged.

New York Stocks

(Late Morning Quotations)

Air Red	49	Int Shoe	39.4
Allied Strs	43.2	Int Tel & Tel	31
Allis Chal	33.5	Johns Man	47.2
Alum Ltd	117.1	Jones & L	61
Alcoa	38.7	Kennecott	113.1
Am Airlin	21.1	Kimb Clk	42.1
Am Can	41.1	Kresge, SS	26.6
Am Cyan	72.6	Kroger	47.1
Am Gas & El	37.1	Lib McN&L	13
Am M & Fdy	34.1	Ling & My	67.6
Am Motors	5.4	Lockh Airc	53.5
Am Rad	17.2	Loew's	20
Am Seating	33.4	Lone S Com	33.5
Am Tel & Tel	174.4	Lou & Nash	61.2
Am Viscose	33.5	Mack Trk	38.4
Anaconda	70.3	Martin, Gl	44.7
Armco Stl	54.6	May D Strs	36.5
Armour & Co	15	McGraw H	36.5
Atchison	24.3	Merck	32
Atl Refin	44.6	Mergen Lino	55.7
Aveo Mfg	6.5	Merr Ch & S	20
Balt & Oh	45.4	Minn M&M	62.2
Bendix Av	60	Monsan Ch	33.4
Benguet	1.5	Mont Ward	38.1
Beth Steel	177	Nat Bisc	38.4
Boeing Air	55.4	Nat Cash R	50.6
Borg Warn	42	Nat Dairy	36.1
Brist My	43.6	Nat Gyps	38.4
Budd Co	18.2	Nat Lead	112
Burroughs	37.1	NY Central	31
Cal Pack	42	Nia M Pw	30.1
Calum & H	13.4	Norf & West	70
Camp Soup	36.7	No Am Av	34.5
Can Dry	14.5	Nor Pac	42.1
Cdn Pac	32.1	Nwst Airlin	16.3
Carrier Cp	54	Ohio Oil	39.2
Case, JI	15.1	Owens Ill Gl	59
Cater Trac	88	Pan A W Air	17.4
Cen Ill Ps	31.1	Panh Epl	52.4
Ches & Oh	65.1	Parke Ds	46.2
Chrysler	64.5	Penney, JC	78.2
Cities Svc	63	Pa RR	21.5
Climax Mo	64.1	Pepsi Cola	20.2
Cluett Pea	44	Pfizer	46.7
Colg Palm	43	Phelps D	56.7
Col Brd A	31	Philco	16.4
Col Gas	17.3	Phill Pet	48.4
Comw Ed	40.4	Proct & G	45
Con Edison	45.2	Pure Oil	40.4
Con N Gas	40.6	RCA	33.2
Consum Pw	48.1	Repub Stl	51
Cont Can	45.4	Rex Drug	10
Cont COP&S	14.4	Reyn Met	53.4
Cont Mot	6.6	Rey Tob B	56.6
Cont Oil	110.4	Rock Eng	28
Copper Rng	27	Royal Dut	40.5
Corn Pd	28.6	Safeway St	66.1
Curtiss Wr	44.3	St Jos Lead	40.2
Deere	29.2	St Reg Pap	43
Det Edison	39.5	Scovill Mf	32.3
Doug Airc	87	Sears Roeb	27.1
Dow Chem	53.1	Shell Oil	37
DuPont	182	Sinclair	41.1
East Air L	47	Socony	33.1
East Kod	89	Sou Pac	43.6
El Auto L	31.6	Sou Ry	43.7
El & Mus	3.3	Sperry Rd	22
Emer Rad	8.1	Std Brand	39.4
Erie RR	20	Std Oil Cal	47.1
Ex-Cell-O	91.6	Std Oil Ind	58.6
Fairb Mor	60.6	Std Oil NJ	57.7
Firestone	90	Std Oil Oh	32.4
Food Mach	54.1	Stevens, JP	21.6
Ford Mot	55	Stud Pack	7.6
Frueh Tra	22.6	Sylv El Pd	42
Gen Dynam	58.1	Texas Co	58.4
Gen Elec	84.3	Textron	18.6
Gen Fds	43.1	Thomp Pd	72.6
Gen Motors	40.1	Think R Bear	91
Gen Shoe	20.3	Tran W Air	18
Gen Tel	40	Transamer	38
Gen Tire	64.4	Underwd	26
Gillette	42	Un Carbide	107
Goodrich	68	Un Pac	38.4
Goodyear	74.8	Unit Air Lin	34.1
Gt No Ry	43.6	Unit Fruit	47.3
Gt West S	20.7	Un Gas Cp	33.7
Greyhound	15.1	US Rub	43.1
Gulf Oil	110.4	US Steel	62.6
Hersh Choc	48	Warn B Pic	25.7
Holland F	10.4	West Un Tel	18.8
Homestk	36.2	Westg A Bk	28.5
Hooker El	36.3	Westg El	54.5
Ill Cent	59.7	Wilson & Co	14.6
Indust Ray	36.4	Woolworth	44.4
Inspir Cop	50.6	Yale & Tow	28.1
Interlak Ir	30.4	Yngst Sh & T	105
Int Bus Mch	530	Zenith Rad	96.4
Int Harv	37.2	Gardner Den	39.3
Int Nick	107.5		
Int Paper	100.1		

STOCK AVERAGES

	30 Indust	15 Rail	15 Util	60 Stocks
Compiled by the Associated Press.				
Previous Day	251.8	126.1	73.5	174.9
Week Ago	253.6	126.6	73.3	175.7
Month Ago	266.8	129.9	72.3	181.5
Year Ago	248.8	133.6	72.6	175.5
1956-57 High	276.3	155.1	76.9	191.5
1956-57 Low	244.0	126.1	69.6	171.6
1956 High	257.8	142.4	75.7	181.5
1955 Low	203.1	114.9	67.2	148.8

DETROIT STOCKS

(C. J. Nephler Co.)

Figures after decimal points are eighths

	High	Low	Noon
Allen Elec. & Equip. Co.*		2.6	3
Baldwin Rubber Co.*		15.6	16.3
Ross Gear Co.*		23	23.6
G. L. Oil & Chem. Co.*		17	21
Howell Elec. Mtr. Co.*		5.1	5.2
Peninsular M. Prod. Co.	8.5	8.5	8.5
The Prophet Co.*		9.7	10
Rudy Mfg. Co.*		11.7	12.2
Toledo Edison Co.	13.4	13.4	13.4
Wayne S. Products Co.	1.4	1.4	1.4

*No sale; bid and asked.

Seek 2 in Robbery of Avondale School

Oakland County Sheriff Department detectives today are seeking two persons who broke into the Avondale High School, Auburn Rd., sometime after Monday midnight, ripped open the safe and walked off with approximately $1,000 in cash.

Detective Leo Hazen said entrance was gained after glass was broken out of the front west door. Footprints of two persons were found leading from the rear door of the boiler room to the football field.

Hazen said the burglars ripped off the back of the safe. The safe was located near the office of Supt. Raymond Baker, Avondale School. Detective Harry Maur is investigating.

The crime was reported by the janitor, Walter Mehlberg, 3146 Margarite Rd., about 6:50 a.m.

Two Escapees Hunted

YPSILANTI (AP)—Police searched the Willow Village area today for two men who escaped from police as they were being taken to Municipal Court yesterday. Malcolm C. Smith, 18, and Erwin E. Gibson, 20, both of Cleveland, Tenn., faced charges of larceny from automobiles.

Japan and the Philippines are approaching the final stages in reaching a reparations agreement, Manila reports. President Magsaysay has proposed that Japan pay a total of $800,000,000. A former proposal, that Japan pay $400,000,000, was turned down by the Philippines Senate.

She's Never Been Out of Michigan

Junior at Waterford High Picked for European Trip

A young student who has never been out of the state of Michigan has been chosen from Waterford Township High School to go to Europe as a foreign exchange student next June.

Esther Bentley, 16, of 175 N. Hospital road, was chosen from 18 students as the first teenager to represent Waterford Township high school for the summer program, sponsored by the American Field Service.

The student chosen to go abroad is selected by a group of students, faculty members, and the school administration for her personality, scholastic ability and activity participation.

Esther lives with her mother and father, Mr. and Mrs. Clifford Bentley, her brother Bruce, 15, and her little sister Irene, 11.

★ ★ ★

After she graduates in 1958, Esther plans on entering Central Michigan college or Michigan State to become a teacher.



ESTHER BENTLEY

County Deaths

Mrs. Ida Byers

ALMONT — Services for Mrs. Ida Byers, 72, former Romeo resident, were held at 2 p.m. today at Roth's Home for Funerals with burial in Ferguson Cemetery, Almont.

Mr. Byers died Sunday at the home of her daughter Mrs. Clarence Smith in St. Clair Shores. Surviving in addition to her daughter are five grandchildren and two great-grandchildren.

Guy M. Converse

LAPEER—Service for Guy M. Converse, 77, who died Sunday in his home at 2075 Imlay City Rd. will be held on Wednesday at 1:30 p.m. from the Baird Funeral Home. The Rev. Arnold Olsen will officiate with burial in Mt. Hope Cemetery.

Mr. Converse is survived by his wife, Mattie; one daughter, Mrs. Erwin Stroup; five grandchildren and five great-grandchildren. One sister Mrs. Stephen Bradshaw of Lapeer, also survives.

Roy T. Shinn

DRYDEN — Word has been received of the death of Roy T. Shinn, 66, of St. Thomas, Ont. Mr. Shinn was a native of Dryden and lived here until 1955 when he retired.

Surviving are his wife, Anna; one daughter, Mrs. Dorothy Pilgram, St. Thomas; a son, Harland Shinn, of Detroit; one sister Mrs. Coral Rauh of Lapeer and one grandson, David Roy Pilgrim.

Charles Willey

LAPEER —Service for Charles Willey, 70, of 28 North Saginaw St. here who died Friday night in Ann Arbor, will be held today at 1:30 p.m. from the Baird Funeral Home. The Rev. Frank S. Hemingway will officiate with burial in Stiles Cemetery.

Mr. Willey has no known survivors.

Theodore Drussel

OXBOW LAKE—Service for Theodore Drussel will be held from the Voorhees-Siple Funeral Home on Wednesday at 3 p.m. Rev. Dorr W. Fockler will officiate with burial in Lakeside Cemetery, Oxbow Lake.

Investigate Rape Charge Against Pontiac Man

A 21 year old Pontiac man was arrested by Pontiac Police and turned over to the Oakland County Sheriff's Department for investigation of raping a 55 year old Pontiac woman late Monday.

Edward Shigley, assistant prosecutor, said the man was apprehended after the woman reported his auto license number.

She said she rode with the man after her car had stalled at Chase and S. Saginaw Sts., and he offered to drive her to work at Bloomfield Hospital.

Local Group Begins Drive

Goal of $10,000 Set by Junior Achievement to Maintain Center

Junior Achievement of Pontiac began its fund-raising campaign yesterday at a luncheon at the Waldron Hotel when Robert S. Nelson, vice president and general manager of the Universal Oil Seal Co. in Pontiac and head of the local JA fund-raising unit, spoke to some 30 local businessmen.

A goal of $10,000 to maintain operation of Pontiac's JA Center, 375 Auburn Ave., has been set by the fund raisers.

Some 234 Pontiac teenagers are now operating 10 JA miniature corporations in the Pontiac JA Center. The achievers in connection with national Junior Achievement Week this week are holding open house nightly at their base of operations.

The "learn by doing" program of JA teaches teenagers the operation of big corporations. They sell stock, manufacture products, sell them, declare dividends and liquidate companies all on a miniature scale.

The whole southeastern Michigan fund-raising goal of which Pontiac is a part is $235,000, the highest JA dollar goal for the nation.

Convicted Second Time on Drunk Driving Count

Convicted of driving while under the influence of liquor for the second time within a year, Richard G. Berger, 21, of 78½ Newberry St. yesterday was placed on probation two years and assessed $200 court costs by Circuit Judge Clark J. Adams.

He was arrested May 5 in Sylvan Village.

150 in Waterford to Solicit for March of Dimes Drive

More than 150 volunteers will join in the Waterford Township "Porch Parade" Thursday night from 7 to 8 p.m.

Fire Chief chairman of the March of Dimes, Edward Smith, along with his committee have divided the township into seven parts, with leaders directing their crews from various strategic points of the area.

Mrs. Romeo Marcora will have charge of the Elizabeth Lakes estates. Mr. and Mrs. Vern Craig will have Huron Gardens, and Mr. and Mrs. James Donaldson will begin at M-59 and canvass west to Donaldson Park sub-division No. 2.

Mr. and Mrs. Harold Pattison will have the Williams Lake area, with Mr. and Mrs. Morris Bradley taking the Crescent Lake subdivision.

Mrs. Edward Smith and her crew will take over the Huron Gardens subdivision, south from M-59 to Vorheis road. Fire Captain and Mrs. Kenneth Soncrainte will cover Drayton Plains.

Coffee and refreshments will be served at fire station No. 1, in Waterford Township, following the parade, and the balance of the campaign will be tallied.

Last year's effort's netted the workers $3,230.72, for the one-night solicitation. Total for the entire campaign was $6,540.

Will Confer With Ike Tomorrow

Saud: $200 Million Yearly; Subjects: $50

His name is Saud Ibn Abdul-Aziz Ibn Rashid.

He's an eastern potentate; absolute ruler of some seven million impoverished Saudi Arabian subjects in an 870,000 square mile kingdom often described as a desert of sand on a sea of oil.

From oil he gets his income, royalties estimated at 200 million dollars a year, which he spends with personal lavishness while his people live in squalor.

He's an Arab and a Moslem. Mecca and Medina, the holiest of Islam's holy places, lie within his realm. He has the Moslem's hatred of Israel. He thinks of the Jewish state as a "cancer" in the Arab world.

Physically, King Saud is an impressive figure. He stands a heavyset 6-foot-6. He wears flowing robes and a headcloth bound in gold. He also wears gold-rimmed glasses to overcome his nearsightedness.

Highpoint of his U. S. visit will be a chiefs-of-state discussion of Middle Eastern problems with President Eisenhower starting Jan. 30.

The trip marks his second visit to the United States; his first as King of Saudi Arabia.

The last time Saud, then crown prince, visited the United States was in January, 1947, when he and President Truman talked about "petroleum and Palestine." The same subjects are hot topics today.

ELDEST OF 40

Saud is the eldest survivor among the 40-odd sons of King Ibn Saud, who forged a single nation out of warring tribes and petty states with a flashing sword and native shrewdness.

The current Saud, so the story goes, was born in Kuwait sometime in January, 1902, on the very night his father and a small band of supporters stormed and captured Riyadh, which became Saud's capitol.

★ ★ ★

Saud was a trusted aide to his father during the campaigns that unified the Arabian peninsula but it was not until 1933 that Ibn Saud proclaimed him heir apparent.

He succeeded to the desert throne on the death of his father in 1953 after the 73-year-old, one-eyed Ibn Saud made him and his brother, Feisal, swear on the Koran, the Moslem Bible, never to oppose one another.

Brother Feisal is crown prince and heir apparent, chosen by the sons of Ibn Saud, who ignored King Saud's own sons. The kingdom is more a family corporation than a personal monarchy.

Saud maintains some 24 personal palaces and more than 300 princes of royal blood on an income derived chiefly from oil royalties paid by the Arabian American Oil Co. (Aramco).

★ ★ ★

He is generally believed to spend more than he receives and has never published a statement covering personal or state finances. It has been estimated the Arabian king has spent more than a billion dollars since World War II.

Saud once lavished nearly a million dollars worth of jewels on the queen of Iran and he tipped $400 for a cup of tea during a visit to Simla, India.

At the same time, the average income of the Arabian people is estimated to be less than $50 a year and the Anti-Slavery Society of London calculates a quarter of a million Arabs live in slavery.

Lodge Calendar

Special communication of Pontiac Lodge No. 21 F&AM, Wed., Jan. 30, 12:30 p.m. to conduct graveside services for Brother Ivan Parker. Wm. H. Anderson, W.M. Adv.

News in Brief

A rose and green electric kitchen clock was reported taken from the home of Carol Johnson, 230 Liberty St., between 9 p.m. Monday and 5:10 a.m. today. Entry was gained by forcing the rear door, according to police.

If your friend's in jail and needs bail, Ph. FE 5-9424 or MA 5-4031. —Adv.

Business Notes

NEW YORK (AP) — Panhandle Eastern Pipe Line Co. declared a quarterly dividend of 45 cents on new common stock, payable March 15 to holders of record Feb. 28. This is equivalent to 90 cents on the old stock which was split two for one in December. Previously 75 cents had been paid.

Kenneth W. Kampman has been named to the newly-created position of product education manager for Sherman Products Inc. of Royal Oak.

The Livonia resident joined Sherman in 1954 as product specialist after a career with Gar Wood Industries where he was an export sales administrator.

Te appointment of Arnold W. Steckling as chief engineer of the Plymouth Division was announced today by officials of the Chrysler Corp.



STECKLING

Associated with the firm since 1936, he formerly served at the corporation's Engineering Proving Grounds where he was assistant chief engineer in charge of vehicle testing.

Ex-Cell-O Corp. Votes 2-for-1 Split

DETROIT (AP) — Directors of Ex-Cell-O Corp. have voted a two-for-one stock split and agreed that dividends should be upped 50 per cent on the new stock.

Before authorizing the split, directors yesterday declared the usual quarterly cash dividend of 50 cents a share to be paid on the old stock on April 1 to holders of record March 11.

H. G. Bixby, president, said it was the consensus of the board that a 37½-cent quarterly dividend should be established after distribution of the additional shares. First payment under the new policy will be July 1.

About 23 per cent of married women in the U. S. today are employed. In 1890 it was only 4.5 per cent.

Plan New Building for Glass Company

A new $60,000 warehouse and office will soon be built at 715 Auburn Ave. and will become the West Detroit Glass of Pontiac, Inc. headquarters after June 1.

The information was disclosed by Carl F. Alt, Pontiac building inspector, who approved a permit for the 80 by 140-foot structure.

It is being built by Floyd Holloway and Harold Cousins and will be leased to the glass firm. Contractors are A. N. Hickson, Inc. of Detroit.

The glass firm will vacate their present building at 82 Myra Ave. after the new structure is completed, Nathan Bressler, president of the firm, said.

Birds eat one hundred times their weight in a year, says an observant editor of the "Red River Valley Echo" in Manitoba. This Canadian editor merely wanted to test the appropriateness of the saying that one "eats like a bird."

COLLEGE EDUCATION INSURANCE

A plan under which, when a boy or girl is ready for college, the money will be ready to send him or her. This is a plan which guarantees the money whether or not the father is here to provide it.

FRED H. MILLIS
43½ N. Saginaw
FE 2-2235 FE 4-3712

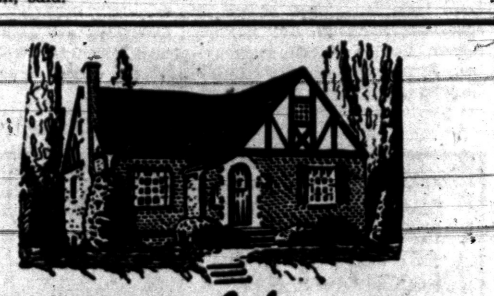

REPAID *like* RENT

• The money you pay for rent will pay not only your housing costs, but help you win financial security. Use that rent money to buy yourself a real home of your own through our safe and economical home financing plan. See about it today.

HOME LOANS TO BUY, BUILD or REFINANCE

Capitol Savings & Loan Assoc.

75 W. Huron, Pontiac — Established 1890 — FE 4-0561

INVESTORS... BUSINESSMEN...

1957 is very important to YOU

FREE

THE 1957 FORECAST



The Annual Forecast—now in its 10th year—has been prepared by the Economics Staff of a nationally-known Research Organization.

Here's a searching look into 1957 by the Economics Staff of a nationally-known investment research organization that should help every businessman and investor in making decisions in the coming year.

Outlined are estimated Earnings and Dividends per share for 1957, for 40 Rails, 25 Utilities and 65 Industrials, in table form for quick reference. In addition, 34 top industrial groups and their subdivisions—steel, oil, chemicals, etc.—are surveyed, with tabulated estimates of the trends to be expected for each. This comprehensive Report on the entire Economic picture for 1957 is yours Now—FREE OF CHARGE. Simply fill out and mail coupon.

40 RAILS—25 UTILITIES 65 INDUSTRIALS

C. J. Nephler Co.

Please send me Free "1957 Forecast."

Name _____

Address _____

City and State _____

You Can Pick Up Your Booklet at Our Office

C. J. Nephler Co.

818 Community National Bank Bldg. — FE 2-9119
Hours: 9 to 5



Jewelry and Furs

Jewels and Furs Represent a Major Investment

Call Us About World Wide "All Risk" Protection!

H. W. HUTTENLOCHER AGENCY

H. W. Huttenlocher — 318 Riker Bldg.
Max E. Kerns — FE 4-1551

See the

ARMSTRONG

Winter Air Conditioner

That Gives

Comfort, Efficiency and Saves Space

GOODWILL AUTOMATIC HEATING

3401 W. Huron (Corner at Elizabeth Lake Rd.) FE 2-7849

714 Community Nat'l Bank Bldg.

Phone FE 4-1568-9

BAKER & HANSEN

Richard H. DeWitt — Res. FE 5-3793
Donald E. Hansen — Res. FE 2-5513

Accident Insurance
Automobile Insurance
Liability Insurance
Burglary Insurance
Fire Insurance
Life Insurance
Plate Glass Insurance
Bonds—All Types

"Necessity is the mother of courage, as of invention." —*Sir Walter Scott*

Death Notices

DRUSSEL, JANUARY 27, 1957, THEodore August, 9572 Mandon Dr., White Lake Twp., age 71; beloved husband of Hulda Drussel; dear father of Mrs. Lloyd T. Graham and Harry T. Drussel; dear brother of Mrs. Matilda Reinberger. Funeral service will be held Wednesday, Jan. 30 at 3 p.m. from the Voorhees-Siple Funeral Home with Rev. Dorr W. Fockler officiating. Interment in Lakeside Cemetery, Oxbow Lake. Mr. Drussel will lie in state at Voorhees-Siple Funeral Home.

KRANTZ, JANUARY 27, 1957, ALICE J., 3427 Signet, Drayton Plains, beloved daughter of Mr. Charles Grusnick; dear mother of Edward Krantz; dear sister of the late Carl Grusnick, William, Harold and Lewis Grusnick. Funeral service will be held Wednesday, January 30, at 1 p.m. from the Community United Presbyterian Church with Rev. Walter Teeuwissen, Jr., officiating. Interment in Avon Cemetery, Rochester. Mrs. Krantz will lie in state at the Coats Funeral Home, 3141 Sashabaw Rd., Drayton Plains until 12:30 Wednesday at which time she will be taken to the church. She may be seen at the Funeral Home, Tuesday, 10 a.m. to 10 p.m.

McMANUS, JANUARY 27, 1957, Charles N., 6902 Wise Rd., Rt. 6, Milford, age 67; dear father of Charles McManus and Vaughan McManus, Mrs. Katherine Wilkinson, Donald S. McManus, Mrs. James Rast, Mrs. Robert Gomz, Mrs. Andrew McKerrow and Mrs. Clau de Lawrence; dear brother of Mrs. Chester Fernald, Mrs. Kathleen Hamer, Langton McManus, Mrs. Eileen Gotteschalk, Mrs. Graham Simms, Mrs. Viola MacIntosh, Hugh, Gerald and Patrick McManus and Mrs. Jean Boyd Funeral service will be held Wednesday, January 30, at 10 a.m. from the St. Patrick's Church with Rev. Fr. Ellis officiating. Interment in Mt. Hope Cemetery. Mr. McManus is at the Donelson-Johns Funeral Home where recitation of the Rosary will be said Tuesday, January 29, at 8:30 p.m.

WELCH, JANUARY 26, 1956, NORman R., 430 Lowell St., age 46; beloved husband of Esther Welch; dear son of Mrs. Anna Welch; dear father of Ronald G. Welch; dear brother of Emerson Welch, Mrs. Grace Dennis, Mrs. Beatrice Brally. Funeral service will be held Wednesday, January 30 at 1:30 p.m. from the Voorhees-Siple Funeral Home with Rev. James W. Deer officiating. Interment in White Chapel Cemetery. Mrs. Welch will lie in state at the Voorhees-Siple Funeral Home

WILTSE, JANUARY 28, 1957, MINnie E., 222 Willard St.; age 76; dear mother of Mrs. Willa McLean. Funeral service will be held Friday, Feb. 1, at 1:30 p.m. from Sparks-Griffin Chapel with Rev. Charles Race and Rev. G. W. Gibson officiating. Interment in Oak Hill Cemetery. Mrs. Wiltse will lie in state at Sparks-Griffin Funeral Home.

DON'T WISH FOR MONEY! Make it easily through Classified Ads. To sell, rent, buy, swap, hire, dial FE 2-8181.

In Memoriam 2

IN LOVING MEMORY OF A DEAR husband and dad, Earl Blower, who passed away January 28, 1955 Always so true, unselfish and kind, Few in this world his equal you'll find.

A beautiful life that came to an end, He died as he lived, everyone's friend.

Sadly missed by his wife, Margaret and sons, Hank, Bill, Tom, Bob and David, and daughter, Mrs. Dorothy Hampshire.

Flowers 3

DUNSTAN'S FLOWERS
Your Allied Florists
3484 W. Huron FE 2-8301

Funeral Directors 4

AIR, AMBULANCE, GROUND. Pursley Funeral Home, FE 4-1211

Donelson-Johns
FUNERAL HOME
"DESIGNED FOR FUNERALS"
COATS FUNERAL HOME
Complete facilities. OR 3-7757
Drayton Plains — Waterford Twp.
SPARKS-GRIFFIN CHAPEL
Thoughtful Service FE 2-5841

Voorhees-Siple
FUNERAL HOME
Ambulance Service, Plane or Motor
FE 2-8378

BOX REPLIES

At 10 a.m. today there were replies at the Press office in the following boxes:

5, 6, 8, 10, 12, 15, 16, 17, 18, 21, 23, 24, 25, 26, 28

Help Wanted Male 6

ALL ROUND SHEET METAL AND roof repair man. Anderson Sheet Metal, 215 Brownell Birm.

A RETIRED COUPLE AS CARETaker, Apartment house, unfurn. apt. Small salary. 101 Auburn.

ACCOUNTANT

Automotive parts firm has immediate opening for qualified person capable of directing all phases of 2 company operation, excellent opportunity for man who can assume responsibilities. Reply in detail and confidence to Pontiac Press, Box 110.

ACCOUNTANT FOR PERMANENT position in C.P.A.'s office in Adrian, Michigan. Excellent opportunity for right party. Give complete resume when replying. Reply Box 2.

Automobile Salesmen

Wanted: 2 experienced Chevrolet salesmen. Commission from 30 to 50 per cent. Demonstrator plan. Full cooperation. Call Clarence Gates for appointment, MI 4-2736.

AUTO GLASS CUTTER & INSTALler. Man experienced with late model cars. Henderson Tire Co., 1991 Woodward Berkley. LI 7-9000

AUTOMOBILE SALESMEN TO sell Willys Jeeps which are equipped to give proper demonstration. Also house trailers. Bob Southern 1000 W. Maple, Walled Lake.

A FEW

Working men needed at once for outside work, some mechanical experience helpful. Apply 1064 W. Huron between 10 and 11 a.m.

BARBER WANTED, 13 W. LAWrence. FE 2-9325.

CAB DRIVERS, STEADY & PART time. Day or night. 101 W. Huron.

CAN YOU USE EXTRA MONEY? Help meet those monthly payments on your home, car, TV, or other obligations. Make $35 to $50 a week in spare time supplying consumers in Pontiac and adjoining townships with Rawleigh Products. Start immediately. Write Rawleigh's, Dept. MCA-696-312, Freeport, Ill.

CAPABLE YOUNG MAN TO learn business. Sales ability required. Nice personality. Write Pontiac Press Box 104.

DIE MAKER

A-1 bench hand, small & medium progressive dies. Experienced in developing stamping. Also die repairmen. JOrdan 4-8526, apply 8:30 to 5 p.m.

SAVE ENERGY, USE WANT ADS! To find a job, place to live or a good used car, see Classified NOW.

Help Wanted Male 6

DRAFTSMAN WITH SHEET METAL experience. Allen Cooler & Ventilator. OL 2-8181.

EXPERIENCED IN REAL ESTate. Enjoy working conditions of a new office with ample parking. Close to bank, excellent location for walk-in business. J. R. Hilts, Realtor.

EXP. TV TECHNICIAN, MUST APply in person. 1157 W Huron. Stefanski's TV.

EXPERIENCED BUMPER AND PAINTER. Good wages. Apply in person, BRAID MOTOR SALES, corner Cass & Pike Sts.

Insurance Adjuster

Capable of adjusting Casualty & Fire losses in Oakland County. Give resume of experience and qualifications. Write Pontiac Press Box 68.

MICHIGAN BELL TELEPHONE Co. has openings for salesmen

TO SELL YELLOW PAGES ADVERTISING

We must supplement our sales force because of an expanding market. This is a full time permanent sales position. The territory includes Pontiac and area throughout the STATE. All interviews are strictly confidential. Successful professional salesmen will be interested in opportunities afforded. This is a far above average sales position in every respect. A series of interviews will be granted to those applicants who are between the ages of 25 to 40 and have a background of successful sales experience. Please call FE 5-9251 between 1:30 and 4 weekdays for appointment.

Needed

MACHINISTS

Hydraulic Exp. Beneficial

TOOL ROOM LATHE OPERATOR

RADIAL DRILL OPERATOR

JIG BORE OPERATOR

Must be capable of working from blue prints and using precision measuring instruments.

All Fringe Benefits

Modern Plant

DETROIT BROACH & MACHINE CO.

Rochester OLive 1-9211

MEAT CUTTER

Experienced. Apply Kroger Store, Drayton Plains.

ONE ENGINEER CUSTODIAN for elementary school, must be able to obtain boiler operators papers. Board of Education, 40 Patterson.

PART TIME DELIVERY MAN with car, Friday and Saturday delivery. Also full time route open soon. Call between 4 & 6 only. Fuller Brush Co. FE 2-2318.

PART TIME

To handle a variety of interesting typing and clerical duties in newly established district office in Pontiac.
Write Pitney - Bowes, Inc., 5859 Woodward Ave., Detroit 2, Mich. Giving full details on age, exp. and education.

REAL ESTATE SALESMAN Exp. preferred but will train right man. Must have car. Neat in appearance. Unlimited income. Drop out or call JERRY F. ADAMS, 3172 W. Huron. FE 5-4510.

SALESMEN

Furnace cleaner & repair salesmen. 40 per cent commission on cleaning orders. Good commission on repairs and new installations. Call FE 2-8318 from 8 a.m. to 5 p.m.

SALES FACTORY REPRESENTAtives (2) Local territories are open for two men to join fast-growing organization in Oakland & Genesee Counties. State wide organization, ages 23-45. The company will provide complete training as well as product. Desire men trained as closers, but will train men who have had no experience but with the necessary qualifications. Excellent earnings. Dial FE 5-9531, collect, for confidential interview. 9:30 a.m. to 4:30 p.m.

SINGLE MAN ON DAIRY FARM, 1 mile east of Lakeville, on Yule Road. 1460 Townsend Rd.

SALESMAN

To sell & franchised water softener. Life time guarantee. Phone FE 8-1951.

SHEET METAL

Young married man desires sheet metal work. Can do layout; including treangulation and fabrication. 6½ yrs. exp. Refer. available. Must be permanent. Write Pontiac Press, Box 65.

TRACTORS EQUIPPED FOR highway use, 1½ to 2 ton transport freight boxes & car carriers to points in U. S. National Trailer Convoy, 4823½ Dixie Hwy., Drayton Plains. No phone calls.

WANTED: ONE MASTER PLUMBer for maintenance work, state license required. Board of Education 40 Patterson.

WTD.: BROKERS FOR DRY freight division. Tractors and trailers. Tractors must be 1953 vintage or newer. 30-ft. vans or open tops acceptable. Apply Inc., 267 S. Blvd. East, Pontiac, Mich.

WTD. STEEL BROKERS FOR Inter-State Carrier. Tractors and trailer comb. Tractors must be of 1953 vintage or newer. Diesels acceptable if 1951 vintage or newer. Percentage basis. Apply at Trans-American Freight Lines, Inc., 267 S. Blvd. East, Pontiac, Mich.

WANTED SEVERAL NEAT APpearing Gentlemen to work with Manager in Sales Promotion. Apply.

McLAIN HEATING
497 S. Saginaw

WANTED A GOOD TRUCK mechanic. Call in person after 5 p.m. 554 Franklin.

WANTED EXP. CAR SALESMAN to sell Chevrolet and Oldsmobile. High Commission. Demonstrator furn. Rathburn Chev. Sales, Northville.

YOUNG MAN MECHANICALLY inclined. Call FE 8-6221 after 4 p.m.

YOUNG MEN, ARE YOU BEtween the ages of 17 and 19½ and desire part time employment with a future? 6 months all expense-paid training program to quadify you for a good position in a fast growing organization in your community. You receive $1.06 per hour for 2 hours each week after completion of training. Opportunity for promotion. Personal interviews each Mnday, Tuesday and Wednesday at 8 p.m. Parents invited. 37 W. Lawrence St., Pontiac.

Help Wanted Female 7

ALTERATION LADY
Part time; must be experienced. dresses.
SUZETTE
241 Pierce St. Birmingham

BOOKKEEPER WANTED FOR REtail store. Must be thoroughly experienced in all phases of Bookkeeping. Call MI 6-1212 for appointment.

Help Wanted Female 7

ATTRACTIVE OPENINGS

For well groomed women 21-50 who are not able to accept ordinary 5 to 5 jobs. This pleasant dignified work offers unusually high earnings. Car & phone necessary, no canvassing, deliveries or collections. Phone FE 2-6175.

BAKERY SALESGIRL OVER 20. Day work only. Anderson Bakery, 124 W. 14 Mile Rd. Birm. MI 4-7114.

CLEANING LADY FOR CONVAlescent home. Must be between 30 and 45 years of age. Must live on premises. Steady year around job with good salary, room and board free, paid vacations. For app't call EM 3-4342 bet. 9 a.m. and 5 p.m.

COOKING AND GENERAL housework, exp. with ref. Thurs. and Sun. off. Stay nights. MI 6-3346.

DEPENDABLE RELIABLE WOMen, must like children, ages 7-4-2, general housework. Thurs. & alternate Sundays off. Other help employed, own room & TV. $35 to start. Mi 6-0785, Bloomfield Twp.

DEPENDABLE PERSON FOR cleaning in Birmingham home. Must like children. References required. MI 4-2073.

EXPERIENCED SHORT ORDER cook, days. Phone MI 4-8090.

GIRL FOR OPERATING ELEVAtor, Will teach. Apply 406 Riker Bldg. at once.

GIRL FOR MECHANICAL DRAWing. Some typing. Apply Cole Stock Engineering Co., 7629 Highland Rd.

HOUSEKEEPER WTD. MAY LIVE in. Must like children. Call after 6, FE 5-8078.

IF

You have a car and can work 2 or 3 hrs. day or early evening & wish to earn $65 a week call before 12 noon, FE 5-8681.

JET DINER 2 WAITRESSES WTD. 714 Woodward, Pontiac.

KIT. HELP WTD. SOME EXP. necessary. Bel Mar Delic. Keego Harbor. FE 8-0711.

INVENTORY RECORDS CLERK, 18-25, Distribution Department. Some typing. Apply in person. Great Lakes Tractor & Equipment Co. 2100 E. Maple Rd. B'ham.

LADY, OVER 25, TO WAIT ON trade in photo studio. No soliciting, Kendales, 14 S. Saginaw.

LADY FOR HOUSEWORK OR couple share home. FE 2-3536.

MIDDLEAGED WOMAN FOR good plain cooking and general housework. Live in. Fond of children. Other help employed. Pvt. room and TV. Sat. and every other Sun. off. $30 wk. FE 8-6560.

MIDDLEAGED LADY TO CARE for 2 children & light housework. 5-day week. $20, FE 2-9710 after 5:30.

PART TIME WORK

Full time pay for woman with ambition, personality & car. Work 3 or 4 hrs. day or early evening. Earn as much as $100 a week. For interview, call EM 3-0035 before 12 noon.

SALESLADIES FOR INFANT & Children's wear. Must have some retail experience. Pleasant working conditions, paid vacations, 40 hour week. Possible promotion to assistant managership. Apply Wonderland Shop, Tel-Huron.

PART TIME TELEPHONE SURvey work. Hourly rate plus commission. Apply at 2933 Orchard Lk. Ave., after 12 noon.

WAITRESSES

Experienced—Kingsley Inn, Bloomfield Hills. Call between 2 & 5 p.m. MI 4-1400.

WTD.: BABYSITTER, 5 DAYS A week. Phone OR 3-3993 after 6:00.

WAITRESS WANTED NIGHTS. Apply in Person. Bicmar Inn, 94 W. Huron.

WOMAN TO HELP CARE FOR elderly invalid. Live in. FE 2-5263.

WOMAN WANTED TO CARE FOR children days. Must have own trans. Williams Lk. Rd. OR 3-5681.

WOMAN WHO CAN TYPE REquired in small office. Work includes filing & handling of routine paper work. Box 112, Pontiac Press.

WOMEN

Full or part time. We will train you. 487 Elizabeth Lake Rd.

WOMAN FOR LIGHT HOUSEwork and care of semi invalid. Good home, good wages, week-ends off, eCal Milford, MU 4-3036 2550 Jackson, Duck Lake.

WANTED: HOUSEKEEPER. LIVE in. FE 5-3409.

WANTED ELDERLY LADY FOR housework, care of 4 boys, 5 days a week, must have own transportation. Apply week days after 4:00 p.m. or Saturday 10:00 to 4:00 200 Michigan.

WOMAN FOR KITCHEN WORK, some experience in cooking. Full time & part time. Good wages. Good hours, Orion Restaurant, Lake Orion.

YOUNG LADY OVER 20 FOR general office work. Must type & have cashier experience. Apply in person. Good Housekeeping Shop, 51 W. Huron.

Help Wanted 8

BE YOUR OWN BOSS—HAVE A business of your own. Work in spare time, repeat business, a real opportunity. For personal interview, call FE 8-6121, 12 to 1 p.m. or 5 to 6 p.m.

EXP. DINNER COOK WTD. NO Sundays, Birmingham Grill, 116 N. Woodward, Birmingham.

MAN OR WOMAN FOR GOOD Watkins route we train you, steady year round, no lay-offs, average $2.50 to $3.00 per hour. Apply in person, 150 N. Perry.

MEN & WOMEN, FULL OR PART time, sell Watkins nationally advertised products. No capital required. Apply 150 N. Perry, 8 to 10 a.m.

REAL ESTATE SALESMEN OR saleswomen for new home project in Pontiac, Waterford and Utica area. Exp. preferred. Rose Hill Realty Co., KEnwood 2-9060.

YOUNG MEN AND WOMEN To become Arthur Murray teachers, receptionists and supervisors. No previous exp. necessary. $94 weekly for 36 teaching hrs. Apply in person. 136 N. Woodward, Birmingham Michigan or call Mrs. Dodge MI 6-6500.
ARTHUR MURRAY STUDIOS

Employment Agencies 8A

MIDWEST
JOBS FOR WOMEN

SECRETARY
In public relations work. $300.

SECRETARY
For real estate brokerage.. $320.

SECRETARY
For publishing firm. $285.

SECRETARY
For industrial firm. $350.

GENERAL OFFICE
Good typist. $250.

OFFICE CLERK
Light typing. $209.

FIGURE CLERK
No typing. $240.

BOOKKEEPER
Full charge. $400.

JOBS FOR MEN

ACCOUNTANT
Industria firm. $850.

COLLEGE GRAD
Business major. $700.

ANALYST
Budget experience. $725.

BOOKKEEPER
Prosperous firm. $400.

MIDWEST
EMPLOYMENT AGENCY
400 Pontiac State Bank Bldg.
FE 5-9227

Office Clerk
$300

Shorthand desirable to work in beautiful, modern, air conditioned office. No Saturdays. See BARBARA at CAREER CENTER, B-1 Riker Bldg. FE 8-0416.

PONTIAC
EMPLOYMENT SERVICE
18 W. Huron FE 4-2551

SLICE OF HAM



AP Newsfeatures

Instructions 9

3 QUALIFIED TEACHERS OFfering both classical and popular, Organ and piano. Phone us as soon as possible for a convenient time. Gallagher Music, 18 E. Huron. FE 4-0566.

BEST WAY
DRIVING SCHOOL

Get more driving sense for your dollar. Call FE 5-5566 or FE 5-0127. Herbert Cooley.

FINISH HIGH SCHOOL. NO classes. Study at home, spare time. Diploma awarded. Write for free catalog, Wayne School, Box 27, Pontiac Press.

GRADUATE TEACHER — PIANO lessons, $1. Mrs. Henry Myers, 86 Starr.

HAS IT ALWAYS BEEN YOUR desire to play the organ? Investigate our special beginners' plan. Ogan furn. for practice if necessary. $1.50 a lesson. Phone Gallagher Music, FE 4-0566 for appointment.

LEARN TO DRIVE THE SANE WAY AT "SAFE-WAY" DRIVER TRAINING SCHOOL.
Bus. FE 2-2257 Res. FE 8-1645

MEN WANTED 18-45

Practical training in Drafting and Tool and Die Designing. G.I. approved. Free employment service. Write for information, Box 30, Pontiac Press.

Work Wanted Male 10

A-1 CARPENTER WORK, NEW & repair. FE 4-4210.

AVAILABLE NOW! CARPENTER & cabinet work. New & repair. D. B. Murdock. FE 2-7861.

BOY 16 WITH DRIVERS LICENSE would like work after school & Saturdays, preferably in gas station. FE 2-0899.

BOOKKEEPER AND JUNIOR ACcountant. Complete set of books. FE 5-9771 before noon or after 5:30.

CARPENTER WITH 25 YRS. EXP. needs work. FE 5-8325.

CARPENTER, TRIM OR ROUGH Available now. Charles Swett, FE 4-4003.

CARPENTER WORK, ALL KINDS. Reas. John Featherstone, FE 4-1330.

CABINET MAKER AND CARPENter Kitchens a specialty. FE 4-5000.

CARPENTRY, 30 YRS. EXP. NEW and repair. Cupboards a specialty. Reas. OR 3-0282.

CARPENTRY, ALTERATIONS, New and repair. FE 4-4954.

MAN WISHES WORK IN HOME or odd jobs. By day or week. FE 8-8769.

MAN AGE 53 WANTS FULL TIME work. FE 8-2811.

MIDDLEAGED MAN WANTS work, prefers driving. Free to travel. Box 29, Pontiac Press.

PLASTERING NEW OR REPAIR. Work guaranteed. FE 5-0394.

YOUNG MAN NEEDS ANY KIND of labor badly. FE 2-7416.

Work Wanted Female 11

A-1 IRONING, PICK UP AND DEliver. FE 4-1836.

1 DAY SERVICE. IRONINGS. Pick-up & delivery. EM 3-0059.

2 WOMEN WANT WALL WASH. & clean. FE 5-3036. Eves. FE 7-8087.

BABY SITTING. 740 E. PIKE. FE 3-7572.

EXP. SHORT ORDER COOK OR kitchen work desired. FE 5-4617.

FAMILY IRONINGS DONE IN my home. $3 Bu. EM 3-2334.

FAMILY IRONING. $3 BU. FE 2-5672.

GIRL 14 WOULD LIKE BABYSITting after school from 4:00 on. FE 2-0889.

HAVING A BABY? GOING ON Vacation? Capable, mature, experienced woman will care for your children in your home. EM 3-3580.

HOUSEWORK IRONINGS AND baby sitting. FE 8-8863.

IRONINGS, $3 A BUSHEL, PICKup and deliver. OR 3-1079.

IRONINGS, $3 A BUSHEL, PICK up and delivery. FE 8-6907.

LADY WISHES WET WASHING. Pick up & deliver. FE 2-4495.

LADY DESIRES DAY WORK, own transportation. Good references. FE 4-9830.

LADY WANTS DAY WORK. MON. Tues & Wed's. FE 5-4896.

MIMEOGRAPHING, TYPING, Secretarial Service. EM 3-2842.

TYPING TO DO AT HOME. Call FE 8-1950.

WASHINGS AND IRONINGS OR ironings done in my home. FE 5-9724.

WASHINGS & IRONINGS DONE. FE 2-6103

WASHING AND IRONING. FAST pick up and delivery. FE 2-9095.

WASHING AND IRONING. PICKup and delivery. OR 3-5479.

WASHING & IRONING FE 2-2558

WILL BABYSIT IN MY HOME. 1865 Orchid St. OR 3-1759.

WOMAN WISHES PART TIME work, day, 8:30 to 2:00. FE 4-0712.

WOMAN WOULD LIKE HOUSEwork by hour. FE 4-9923.

WOMAN WOULD LIKE BABYsitting few hours a day. FE 8-8610.

Building Service 12

A-1 BRICK, BLOCK WORK. Fireplaces, basements and chimneys FE 7-0495

A-1 CUSTOM CARPENTERS. Rough-in, finish remodel. F.H.A. terms. Gordon Flattley, HM 3-0482

A&B TRENCHING

Footings, Water line, Field tile. FE 5-9961

A-1 LAYING SANDING & FIN. Licensed contractor, FE 3-7647. Pontiac Hardwood Floor Service.

ALL TYPES OF BLDG. PLANS drawn to suit. EM 3-4031, EM 3-3215.

BLOCK BRICK, CEMENT WORK and fireplaces FE 2-3469.

BRICK, BLOCK AND CEMENT work. Also chimneys. No job too large. Residential and commercial. Guaranteed work. Ph. MY 3-1128.

RENT IT FAST through Rent Ads! Room, house, apartment, anything — Want Ads give you ACTION. Dial FE 2-8181.

Building Service 12

CEMENT WORK OF ALL KINDS. Commercial & residential. No job too large or too small. Guar. work. 20 yrs. exp. Free estimates. OR 3-0942.

CEMENT IS OUR SPECIALTY. Floors, basements. EM 3-4879.

CEMENT & BLOCK
WORK FE 5-0782

Carpenter Contracting

ROUGH OR TRIM. GET OUR BID. OR 3-2276. D&M Bldg. Service.

DRY WALL BY MACHINE FREE estimates. No job too big or small FE 5-4628.

FIREPLACES BUILT REASONable, guaranteed, free estimates. FE 3-7698.

FLOOR SANDING, OLD FLOORS a specialty. Carl L. Bills, FE 3-3789.

GEN. BLDG. REPAIR, BRICK work, cement, plastering, carpentry FE 4-2290.

GUARANTEED ROOFS — ALL kinds. Est 1918. Hugus Marsh, 353 N. Cass. FE 2-3021. FE 2-8946 equipped. Fk. 4-8450. L. A. Young

HOUSEMOVING, FULLY equipped, FE 4-8450. L. A. Young.

JOS. FLEMING FLOOR LAYING, sanding, finishing, 55 Edison. Pn. FE 2-4405.

MAGUIRE BUILDERS, LIcensed, complete building service. Commercial or resident. And additions and remodeling. FHA terms and free estimates. FE 2-2442.

PLASTERING, FIRST CLASS REpair work, Evenings. FE 2-3936.

PLASTERING
Free estimates. MAple 5-4952.

R. G. SNYDER FLOOR LAYING, sanding and finishing. Phone FE 5-0592.

TRENCHING AND BULLDOZING
R. D. Thompson FE 4-6841

Business Services 13

24-HR. SERVICE ON ALL MAKES of oil burners. Dean Heating Co. FE 5-7721

A-1 ACE TREE SERVICE. REmoval and trimming. Get our bid. FE 2-7168.

AUDIOVOX HEARING AID, RM. 10, 101½ N. Saginaw, FE 4-0539.

ALL MAKE OF FOUNTAIN PENS repaired by factory trained men at our store. General Printing & Office Supply Co., 27 W. Lawrence St., Phone FE 3-0135.

APPLIANCE REPAIR, WASHING machines and vacuum sweepers. Thyle Electric, 502 N. Johnson. FE 4-5169

APPLIANCE SERVICE

We service all makes of wringer and automatic washers. 30 yrs. in Pontiac.
ROY'S, 96 Oakland FE 2-4021

AAA FLOOR SANDING LAYING, FINISHING — QUALITY WORK
C. BUD BILLS, FE 8-2050

BLOOMFIELD WALL CLEANERS. Walls and windows. Reasonable. Free est. No obligation. FE 2-1631.

CRANKSHAFT SERVICE OILOCK method. Precision crankshaft conditioning. Can get No. 1 throws on Buick, Chev., etc. No engine removal. FE 5-6156.

GENE'S HEATING SERVICE. Furnaces cleaned, sold & repaired 3116 Crooks Rd., Rochester. FE 8-3909.

ELECTRIC MOTOR SERVICE Repairing & rewinding, 218 E. Pike. Ph. FE 4-3981.

FURNACES CLEANED, INSTALled, 24 hr. service. C. Nelson. FE 5-1788.

Heating

Complete service on all makes. Day or night. Call FE 4-1063. Wayne Heating Co.

HEATING

24 hour service on all makes. Phone FE 8-8394 or FE 5-5478.

HEATING

Sta'e licensed heating contractor, "We No How" complete service on all heating equipment. Night & day. FE 3-0313. A & M Sheet Metal, 124 Franklin Blvd.

HOUSE MOVING AND UNDERpinning. FE 7-0495

LIGHT HAULING, OF ANY KIND. FE 4-0894, 901 Perry.

PLASTERING, REPAIR WORK A specialty. Immediate service. OR 3-0910.

PLASTERING ALL KINDS. H. Meyers, OR 3-1345.

PLASTERING, NEW AND REpair. FE 7-0251 after 6.

PLASTERING RESIDENTIAL, commercial and repair. FE 4-0274

TREE TRIMMING & REMOVAL. Low rates. FE 4-0137. FE 8-2436 after 6 p.m

TREE TRIMMING AND REMOVal. Free estimates. FE 2-0919, FE 4-5324.

SAWS MACHINE FILED
MANLEY BEACH 10 Bagley St.

WALLS WASHED BY MACHINE. Free estimates OR 3-9186.

Bookkeeping & Taxes 14

WALL WASHING

Free est. Residential & commercial. FE 5-3656.

Dressmaking, Tailoring 16

ALTERATIONS, VIC. SCOTT LK. and Eliz. Lk. Rds. FE 5-5184.

Furniture Refinishing 16A

NEW CUPBOARDS & DOORS, REpairing & antiques. FE 5-0162.

Income Tax Service 17

AN INCOME TAX RETURN PREpared in your home by qualified accountant with master's degree. Appt. FE 3-7524.

A. WODEK TAX CONSULTANT-Former Internal Revenue Auditor, 53½ W Huron St., Open Eves. FE 4-1549.

BURTON E. STEVENS, 638 Melrose, FE 8-3509. Home calls by appointment.

EMPIRE INCOME TAX SERVICE
C. J. Odell
1343 Oxford Lake Rd.
EM 3-3125
Your house or mine

Income Tax Service
BENJAMIN R. BACKUS
18 W. Huron 2nd fl., Rm. 18
FE 4-1892 Eve. FE 8-0317

NEED HELP . . .

With Income Tax. $5.00 per average return at your home. FE 4-0705.

SAVE MONEY.

Let us file your return for you. Dan Mattingly cor. E. Blvd. N. & Benson.
FE 4-1544 for appoint.

Income Tax Service 17

WORKING MAN'S TAX SERVCE Schaefer - Hosner, 21 E. Tennyson off Baldwin. Call FE 8-1137.

INCOME TAX RETURNS PREpared. EM 3-4047.

AA INCOME TAX SERVICE, Wayne Garrett. No parking problem. 381 S. Saginaw, FE 5-8889.

ACCOUNTING & INCOME TAX service, experienced accountant. Reasonable. Home appointments. OR 3-0364 & OR 3-5386.

Insurance Agencies 17A

Austin-Norvell Agency

STAY HOME, INSURE BY PHONE FE 2-9221. After 6 FE 5-6687, FE 4-6212. FIRE, AUTO, LIFE. DRIVE IN FOR INSURANCE. DRIVE OUT WITH ASSURANCE 70 W. Lawrence Corner Cass

INSURANCE

OF ALL KINDS
INSURE BY PHONE

Nicholie & Harger Co.
33 W. HURON ST. FE 5-8183

MAHAN REALTY CO.
FIRE - WIND - AUTO - TORNADO
107½ W. HURON FE 2-0263

Laundry Service 18

LACE CURTAINS, PLAIN OR RUffled. Beautifully finished. Pontiac Laundry, phone FE 2-8101.

FOR FAMILY LAUNDRY SERVice, ph. Pontiac Laundry, FE 2-8101

Landscaping 18A

EXPERT TREE TRIMMING AND removals. Ph FE 5-6593 or OR 3-3008.

Moving & Trucking 19

A-1 MOVING-HAULING
EXCELLENT SERVICE
Reasonable Rates. FE 5-3458

BASEMENT CLEANING AND rubbish of all kind. FE 5-7972, 86 State St.

DUKES TIP TOP

We haul anything, anytime, anyplace. FE 4-2853.

HAULING AND RUBBISH, NAME your price, Anytime. FE 8-0095.

INCINERATORS CLEANED, ASH or rubbish cleanup, FE 4-5134.

LIGHT AND HEAVY TRUCKING. Rubbish hauled. FE 2-0603.

LIGHT HAULING & RUBBISH. Also odd jobs. FE 4-0369.

Trucks to Rent

TRUCKS, TRACTORS
AND EQUIPMENT
½ ton pickups 1½ ton stakes
Dump trucks Semi-trailers
TRAILERS AND TRACTORS

Pontiac Farm and Industrial Tractor Co.
625 S. WOODWARD
Open Daily Including Sunday
FE 4-0461 FE 4-1422

LIGHT HAULING, RUBBISH — name your price, FE 5-3153.

MAN WITH ¾ - TON PICKUP wants work. Call anytime. FE 4-8421.

REDUCED RATES

Large van to serve you. Smith Moving, FE 4-4864.

O'DELL CARTAGE

Local and Long Distance Moving
Phone FE 5-6806

UNWANTED ARTICLES REmoved free of charge. FE 5-4638.

WEST SIDE VAN AND STORAGE FE 2-4750

Painting & Decorating 20

A-1 PAINTING, INTERIOR & EXterior. 10 per cent disc. for cash. Guaranteed. Free est. FE 4-9203.

A-1 PAINTING & PAPERING, Mason Thompson, FE 4-8364.

A-1 PAINTING AND DECORATing. Paper hanging and removed. FE 4-6914.

AAA PAINTING. WALLS WASHED. Wallpaper steaming. Reasonable. FE 2-2116.

PAPERHANGING. FE 4-2171 OR FE 4-6829

PAINTING & DECORATING. Wall washing Wall paper cleaned. No job too small. FE 2-6006.

PAINTING & DECORATING. INTERIOR & exterior. By hour or by job. MI 6-4153.

PAINTING AND DECORATING. Reas. Immediate service. FE 5-5006 or FE 2-4456.

PAINTING, WALLS WASHED. Paper cleaned. Paper removed. B. Sandusky FE 2-2706.

PAINTING, PAPERHANGING WALLS CLEANED
TUPPER OR 3-7061

Television Service 22

COPENHAVER'S RADIO & TV Repair. 596 W. Huron. Night service calls. FE 4-5607.

DAY OR NIGHT TV SERVICE. FE 5-1296 or FE 5-8390
M. STRAKA

GUARANTEED TV REPAIR, ANY MAKE FE 4-9736. CONDON'S RADIO & TV. 127 S.PARKE ST.

Typewriter Service 22A

TYPEWRITERS & ADDING MAchines repairing. Expert work. General Printing and Office Supply Co., 17 W. Lawrence.

Upholstering 23

BEADLE'S DRAPERIES, SAMPLE shown by apot. FE 5-1927.

EAKLE'S CUSTOM UPHOLSTERing 8174 Cooley Lake Rd. EM 3-2641. Free estimates.

THOMAS UPHOLSTERING
54 S. TELEGRAPH FE 5-8888

SLIPCOVERS, DRAPES & BEDspreads. Your material. FE 5-5797.

Lost & Found 24

FOUND FEMALE BEAGLE, Vicinity Watkins Lake, OR 3-7628.

HAVE YOU SEEN MY BLUE parakeet? Vic. Elizabeth Lk. Estates, lost Sunday. FE 2-2827.

KEYS LOST IN VICINITY OF Cooley Lake Rd. between Union Lake Rd. & Carroll Lake Rd. MU 4-2130.

LOST: MAN'S BLACK BILLFOLD. Reward. FE 4-6311.

LOST: COCKER BEAGLE PUPpy. Black & brown. Williams Lk. Area. Answers to "Buttons." Child's pet. OR 3-5836.

LOST SATURDAY — BROWN ENvelope containing very important personal papers Please call FE 8-2983.

LOST — PEDIGREED BRITTANY Spaniel. Also small black Collie, vic. Orchard Lake. Name tags "Trudy" & "Becky". FE 5-3529.

LOST: SATURDAY BROWN ENvelope containing very important personal papers. Please call FE 8-2983.

LOST: SABLE & WHITE SCOTCH collie. Male. Sadly missed by children. Please call OR 3-3665.

LOST: GIRL'S WATCH. SAT. AT Kresges. FE 4-7612.

LOST: FEMALE BEAGLE. OPdyke Rd. Reward. MI 4-5970.

LOST: SMALL BLACK & BROWN dog with bald patch on back. In the vicinity of Walled Lake. Market 4-1346.

LOST — BEAGLE WHITE, TAN & orange. Detroit address on collar. FE 5-6241.

LOST: FEMALE BEAGLE. OPdyke Rd. Reward. MI 4-5970.

LOST YOUR PET? WANT TO give one a home? FE 5-9290. Michigan Animal Rescue League.

LOST — BEAGLE HOUND, LIcense 139. 56 Clarke St. FE 2-6837.

REWARD FOR INFORMATION leading to female Blue Tick, Believed stolen Mon. Eve. Jan. 21st. Marlin Morgan. 2190 Wixom Rd. Milford Mutual 4-6255.

Hobbies & Supplies 24A

NEW SCRABBLE SETS, $3. PAINT by number sets, $1.69 up (frames to fit). BACKENSTOSE, 18 E. Lawrence FE 2-1414.

Notices & Personals 25

AAA PRIVATE DETECTIVES Last your mind of worry. Know the facts about matters. Private consultation. FE 5-8201.

ANY GIRL OR WOMAN NEEDing a friendly adviser, contact Mrs. R. L. Langley, Phone FE 2-5122 Confidential. The Salvation Army

Aerotred Knapp Shoes
Fred Herman
2070 Airport Rd. OR 3-1592

CLEAN KITCHENETTE APTS. Utilities furn. OR 3-7700.

Notices & Personals 25

In Debt

If you are having trouble meeting your payments, see us today. MICHIGAN CREDIT COUNSELLORS, INC. 41½ S. Saginaw, above Oakland Theater. FE 5-0456

DAINTY MAID FOR SUPPLIES. Mrs. Burtes, FE 5-8814. 93 Mark.

"19s7" SPECIAL — COLD WAVE. Reg. $8.50; now $6.50. Dorothy's, FE 2-1344. Operators: Ruth White & Betty Darling. Owner: Dorothy Davis

ON AND AFTER THIS DATE, Jan. 25, 1957, I will not be responsible for any debts contracted by any other than myself. Eddie J. Boyle 148 S. Park St., Pontiac.

ON AND AFTER THIS DATE I will not be responsible for any debts cont

Rent Apts. Unfurnished 34

6 ROOMS AND BATH, UPPER apt. with fireplace, in 4 family brick. Near downtown $65 per month. Call Realtor Partridge, FE4-3581.

5 RMS. NEAR TEL-HURON. FE 8-6340.

6 RMS APT. 1ST FLOOR. EXC. neighborhood. FE 2-1066 before 1.

A BRICK APT. 1 & 2 BEDROOMS. Range & refrigerator, washing machine, drier. 955 Rochester Rd. bet. 14 & 15 Mile Rd.

ARCADIA APTS.
3 ROOMS AND BATH IN GOOD CONDITION, INCLUDES AMPLE HEAT, HOT & COLD WATER. CHILDREN PERMITTED. $57 PER MO. AFTER 5 P.M. SEE CARETAKER, A-2 ARCADIA COURT, OR PHONE FE 8-6513. K. O. HEMPSTEAD, 102 E. HURON, FE 4-6284.

ATTRACTIVE NEW 1 BEDROOM apts., stove, refrig. & heat furnished. $100 per month. 130 Seminole. Call FE 4-1559 or FE 2-7305.

CLARKSTON
3 room & bath apt. Downtown Clarkston, $40 mo.
CLARKSTON REAL ESTATE, INC.
20 S. Main Clarkston, Mich.
MAple 5-5821

BRAND NEW
Selmer Street, just south of 595 Orchard Lake Avenue.
Pontiac's finest new apartments, are ready for occupancy.

AIR CONDITIONED
One bedroom, automatic heat, kitchen fans, master antenna, ceramic tile bathrooms, beautiful kitchens. Balcony type building, with individual entrances.
ADULTS ONLY

SO THAT WE CAN FILL THE APARTMENTS IMMEDIATELY—WE ARE OFFERING — FOR A LIMITED TIME ONLY—LEASES AS LOW AS $90 PER MONTH.

Open for Inspection
Daily and Sunday
FEderal 8-6918

CLEAN 5 RM. UPPER. E. SIDE. FE 4-8403.

CLEAN 3 ROOM APT. HEAT & utilities. Private bath & entrance. FE 5-0657.

DEL-RIO APTS.
381 Oakland
2 & 3 rm. apts. with baths, stov; refrig., and utilities furn. Couple with baby welcome.

EVERYTHING FURNISHED, child accepted. $15 per week. 125 N. Telegraph.

LARGE 1 BEDROOM LAKEFRONT apt. Lights, heat, refrigerator, stove & laundry facilities furn. $22.50 by week, $85 by month. OR 3-1784.

EAST SIDE, 5 RM. TERrace. Full bath, bsmt., gas heat. Reasonable. Williams St. 3 & bath. All utilities. $65 mo. Close in. 3 & bath. Heat & hot water. $50 mo. State St. 2 & bath. All utilities. $50 mo.
Nicholle & Harger Co., 32 W. Huron
FE 5-8183 Open Evenings

LOVELY 5 ROOM APARTment on James K. including stove and refrigerator. 1 year's lease at $115 per month. A. Johnson Realty, FE 4-2533.

MODERN 4 ROOM APT. 2 MI. southwest of Rochester in exchange for service. OL 2-5871.

RENT SECOND FLOOR. 5 ROOM, heat furnished, basement, utilities. Newly wedded couple or middle-aged couple. FE 5-5464.

RENTAL UNITS
Attractive new duplex type units.
Reasonable rent. Located in Pontiac on East Blvd. and Perry St.
Call FE 4-7833

SEVERAL 4 RMS. AND BATH, uppers. FE 5-7822.

SEVERAL APTS. AVAILABLE FOR immediate occupancy ranging in price from $65 to $92 a month. FE 4-2527.

UPPER APT. 4 ROOMS & BATH. Private ent., refrig. Heat & hot water furn. No drinkers. 1 small child welcome. FE 4-4038.

UPSTAIRS. APT FOR RENT. Newly decorated. 3 rooms & bath. $90 per month. FE 4-1571.

UNION COURT APTS.
3 ROOMS AND BATH IN EXCELLENT CONDITION, INCLUDES AMPLE HEAT, HOT & COLD WATER. ADULTS ONLY. ON QUIET, PLEASANT STREET. $58 A MONTH. AFTER 5 P.M. SEE CARETAKER, A-12 UNION COURT OR PHONE FE 5-7871. E. O. HEMPSTEAD, 102 E. HURON, FE 4-6284.

UPPER 3 ROOMS & BATH. GAS heat, on bus line. $55 per month. FE 3-8239, after 5:30.

VERY NICE 5-ROOM APT. WEST side, Garage. Auto. gas heat. 1st floor. $85. FE 2-7796.

WEST SIDE BRICK
5 rooms and tile bath, gas heat, storm windows, nice yard and paved street. $90 per month.
VASBINDER
FE 5-8875

WEST SIDE APTS. 4 ROOMS & bath, 4 rooms & tiled bath, upper. 4 adults. Heat, lights and garage furnished. Laundry facilities. Adults only. FE 2-2403.

Rent Houses Furnished 35

1 BEDROOM DELUXE KITCHENette apts. Bachelor's Paradise. Day week or month. FE 5-3706.

2 LOG CABIN GARAGE HOUSES. Stool & water. $14 per week. 1 school-age child welcome. FE 5-2703.

3 ROOMS & BATH, PARTLY FURnished. Adults pref. FE 5-3458.

3 ROOM LOVELY; LARGE, ON lake. Ideal for newlyweds. OR 3-3766.

4 ROOMS, CLOSE TO TOWN, 35 Mechanic. Phone FE 4-5268.

4 ROOMS AND BATH, HOT WATER. 4708 Highland Rd. Apply at Cottage 5.

4 ROOMS & BATH. NEAR PONTiac. Completely furn. with electric stove & refrigerator. Gas heat. $17 wk. EM 3-4322.

4 ROOM MODERN, COUPLE. FE 4-8077.

4 RM. FURN. HOUSE $15 A WK. FE 5-3700.

6 ROOM DUPLEX. IDEAL FOR sleeping room. Convenient to transportation. Down town shopping district. Utilities furn. by tenant. FE 4-4932.

6 ROOMS, CHILDREN WELCOME at 3028 HILL Rd. off Collier Rd. Inquire at 547 Auburn.

$15 WEEKLY
Modern trailer. Convenient to Pontiac - Rochester. Phone FE 5-9441. Eves. MY 3-1864.

FOR RENT FURNISHED HOUSE in Walled Lake 1 bedroom; 1 child. Phone MA 4-3385.

FOR RENT, SMALL NICELY furn. house on lake. Busline. Also unfurn. apts. FE 4-0401 after 5:30 and all day Sat. and Sun. Refer.

FOR RENT, SMALL NICELY FURN. house on lake. Busline. Also unfurn. apts. FE 4-0401 after 5:30 and all day Sat. and Sun. Refer.

FURN. HOUSE, 4 RMS. 8044 FARrant St. EM 3-4370.

MODERN 2 BEDROOM HOUSE. Children welcome. Laundry room. 12 miles west of Pontiac, 1 mile east of Commerce. Until June 1a, 1957. 3350 Fox. EM 3-4005.

NEAT 3 ROOMS AND BATH, couple only. EM 3-2377.

NEWLY DECORATED, 4 RMS. & bath, oil heat, EM 3-3849.

SMALL HOUSES FOR RENT, AUtomatic gas heat, children welcome. Inquire at 1676 Taylor Rd. Phone FE 4-2031.

SMALL YEAR AROUND COTTAGE furn. $10 per wk. on Crescent Lk. FE 5-9300 after 3.

RENTAL BUREAU
Jerry E. Adams, broker FE 5-4510

SMALL HOUSE, COZY NEATLY furn. Auto. heat. Utilities supplied. On bus line. Nr. grocery. FE 5-4853.

SMALL HOUSE IN DRAYTON Plains. FE 4-1039.

SMALL HOME
831 Pensacola

Rent Houses Unfurn. 36

2 BEDRMS. WALLED LK. MOD. Close to city. Reasonable. MA 4-2283.

2 BEDRM. MIDDLE STRAITS LK. 2 lots. All mod. EM 3-9154.

2 BEDRMS. WALLED LAKE, MODern, close to city. Reasonable. MA 4-3497.

2 BEDRM. BRICK HOME, PARTly modern. FE 4-8657.

3 BEDROOM HOME, STOVE & refrigerator furn., Children welcome. OR 3-0091.

2 BDRM. DUPLEX. IN OXFORD. MY 2-5132.

3 BEDROOM, 1½ BATHS. GAS heat. $90 a mo. Children welcome. FE 2-1213.

3 BEDROOM, BATH, ON N. FRANcis. Nr. Eastern Jr. $85 a mo. Must have best ref. FE 4-6306.

3 BEDROOM HOME, NEAR PONtiac Mtr. Plt. $65 mo. Call after 6. FE 2-7998.

3 BEDROOM HOUSE, CLOSE TO bus line, $70. EM 3-0910.

3 ROOMS & BATH, MODERN. $50 a month. FE 8-6131.

3 BEDRM. RANCH, $90 MONTHLY. Children accepted. OR 3-2142.

4 RM. MODERN HOUSE LK. priv. 4363 Waterloo in Waterford. OR 3-1556.

4 RM. HOUSE FOR RENT. 289 S. Shirley.

4 ROOM & BATH HOUSE, WEST side. Close in. FE 8-6752.

4 ROOM HOUSE IN WATER TWP. Near high school. LI 3-8445.

5 ROOMS, BASEMENT & 2-CAR garage. FE 8-3876.

5 RMS. AND BATH. NEWLY DECorated. Oil heat, electric hot water heater. Vicinity of Union Lake $85 monthly. Year-around rental. EM 3-4327.

5 BEDROOM HOME AT 25 STOWELL ST. CALL J. A. TAYLOR. FE 4-2544.

5 ROOM & BATH, ORION. VILlage. Gas heat. FE 2-4118.

6 ROOMS & BATH, DUPLEX. Close to school & stores. In Drayton Plains. OR 3-1226.

9 ROOMS WITH 2 BATHS ON E. Pike St., close to downtown. Will rent for $80 per mo and party renting has right to sub-let upstairs apt.
R. D. RILEY
509 Elizabeth Lake Rd. FE 4-1157

10 RMS. AND 2 BATHS. LOCATed on the Dixie Hwy. Close to the Old Mill Tavern. $120 per Mo. FE 5-9441.

A 10-ROOM HOME, BATH, FURnace, large barn suitable for ridding stable or storage. On M59, next to Highland Recreation Area. Ask for Realtor Partridge, 1050 W. Huron. Ph. FE 4-3581.

A UBURN HEIGHTS. SMALL house. 4 rooms & bath. FE 4-8903. 660 Squirrel Rd.

CASS LK. ATTRACTIVE 2 BDRM. house, modern. Newly decorated. $65 month. TWinbrook 2-3617 or FE 8-0055.

DOUBLE HOUSE, 5 RMS. AND 2 rms. MAple 5-5206.

FOR RENT: HOUSES—APARTMENTS. Furnished or unfurnished. Jim Williams Realty, 1218 Baldwin Ave. FE 4-0547. After 5. OR 3-4923.

FOR RENT: MODERN 4-BEDroom house. Oil furnace. OL 6-0756.

For Rent
4½ rooms & bath, full basement, FA oil heat. Lake privileges. $65 per month.

John K. Irwin
REALTOR
Since 1925
313 West Huron St.
Phone FE 5-9447 Eve. FE 4-3415

HOUSE FOR RENT INCOME available. Call after 4 p.m. or all day Sat. or Sun. FE 5-2402.

HOUSE FOR RENT ON NORTH side. 5 rooms and bath. $55 Mo. For further information call FE 2-0774.

INDIAN VILLAGE
7 room and bath, 3 bedrooms, one and lavatory down; 2 bedrooms and bath up. 2-car garage, $100 a month.

HURON GARDENS
Like new, 4 rooms and bath, 2 bedroom bungalow. Basement, with new oil unit. $85 per month. References required.

SEMINOLE HILLS
6 room, 3 bedroom, 1 floor plan. Garage. $108 month.

MAHAN REALTY CO.
1075 W. Huron FE 2-0263

LARGE REMODELED FARM home on beautiful wooded side. For comfortable living. Lease or rent by month.
C. PANGUS, Realtor
Call collect Ortonville, National 7-2815 or National 7-3950.

MODERN 2 BEDROOM BRICK, basement & gas heat. FE 4-6884.

MODERN 2 BEDROOM BRICK, basement & gas heat. FE 4-6884.

MODERN 3 BEDROOM HOME IN Clarkston. For rent or lease. $85 monthly, 1 month in advance. FE 4-4892.

NEW 2 BEDROOM HOME. AUTOmatic oil heat, 15 mi. from Pontiac. At White Lake. $70 per mo. Call Holly, Melrose 7-7327, bet. 5 and 9 p.m.

NEWLY DECORATED FOR REfined couple at Waterford. Picture window, Youngstown kitchen stove, refrigerator. No pets, $85. OR 3-4330.

NEW HOME — NEAR TEL-HURON Shopping Center. $100 per mo. Sorry, no children. Immediate possession. Call J. R. Hiltz—Realtor. FE 5-8181.

RENT OR SELL: 5 RM. MODERN. 2½ acres. Drayton-Clarkston area MI 4-5512.

RENTAL BUREAU
Jerry E. Adams, broker FE 5-4510

TO LEASE — WALLED LAKE duplex, 5 rooms & bath, fireplace, auto. hot water, garage, $55 a mo. Call Detroit, Vinewood 1-4923.

W. SIDE BRICK, 6 RMS., 1½ baths. Basement, garage. Near General Hospital. $110. FE 4-5707.

WEST SIDE 4 RM. BRICK TERrace, $75 monthly. OR 3-0749 after 5.

YR ROUND LK. HOME, AUTO. steam furnace, auto. hot water. 32 ft. living rm. fireplace, large enclosed front porch. 2 bedrms. TOwnsend 7-9446.

For Rent Rooms 37

2 CLEAN ROOMS, NEAR DOWNtown & bus stop. Inquire at bungalow in rear, 52 Norton St.

ALL GIRL RESIDENCE. VACANcy. Inquire 847 W. Huron.

CLEAN WARM ROOM, CLOSE IN, 30 Norton. FE 2-9444.

CLEAN SLEEPING FOR LADY OR gentleman. Reasonable. North side. Priv. home. Write Pontiac Press Box 61.

CLEAN, WARM, ROOM FOR man. FE 2-2416.

CLOSE IN KITCHEN PRIVileges, parking. 23 S. Paddock. FE 8-8127.

FURN. LIGHT HOUSEKEEPING rm. 3300 Eliz. Lake Rd. No children.

HAVE 2 CLEAN SLEEPING rooms for gentlemen. Near factories. 242 Perry. FE 4-7353.

LARGE CLEAN WARM RM. AND lavatory. FE 2-7520.

ROOM FOR GIRL. 3 BLOCKS from Sears, $6. FE 8-1815.

ROOMS FOR RENT, ALSO KITCHen privileges. FE 4-7639, after 4 p.m.

SLEEPING ROOMS. 16 N. JOHNson. FE 5-2492 after 4 p.m. or all day Sat. & Sun.

SLEEPING ROOM IN A RESPECTable home for ladies only. FE 5-3208.

SLEEPING ROOM, FOR LADIES Close to St. Joseph Hospital. FE 4-4038.

SLEEPING ROOM IN PRIVATE home. FE 4-1735.

SMALL SLEEPING ROOM. AUTO. heat & water. FE 4-3780.

WEST SIDE, CLEAN, SHOWER, garage, business man. FE 2-3517.

WEST SIDE CLEAN RM. SHOWer and garage. Business man. FE 2-3517.

WOMAN - ALL PRIVATE FE 4-2847.

WARM, COMFORTABLE ROOM for gentleman, quiet. FE 4-5940.

WARM SLEEPING ROOM. REfined gentleman. Day worker Bus stop. Call before 6 p.m. 385 W. Huron.

WOODWARD AVE. IN BLOOMfield at bus stop, large room in nice home. FE 5-7332.

Rooms With Board 38

1 OR 2 MEN CLOSE TO PONTIac Mtr & Fishers. FE 2-6516.

LOVELY, LARGE PRIVATE RM. in West side home for one clean man. FE 8-3338.

ROOM WITH, OR WITHOUT board in pvt. home, home privs. No drinkers. FE 8-3937.

ROOM & BOARD IN PRIVATE home, close to Fisher's & Pontiac Plant. FE 8-8100.

VACANCY FOR ELDERLY PERsons; also boarders, good food, large room. FE 5-8371.

VERY CLEAN HOME STYLE meals, 14 Matthews. FE 5-0377.

Convalescent Homes 38A

NURSING, ALL TYPES OF PAtients, 24-hr. care. Reas. rates. FE 4-8503.

WILL CARE FOR ELDERLY lady or man in my private lakeside home. No other patient in home. FE 8-8054.

Hotel Rooms 39

HOTEL AUBURN
Rooms by Day or Week
Also 1 or 2 room apartments. Cooking and refrigeration unit.
464 Auburn FE 2-9266

HURON HOTEL, CLEAN, MODern rooms. By day or week. 45 West Huron St. Phone FE 2-8266.

SINGLE MOTEL UNITS. FREE TV. Priv. bath. Carpeted. Linens. $15 weekly. OR 3-7700.

Rent Office Space 41

DESIRABLE OFFICE SPACE available at city hall in the center of business district. Keego Harbor. Modern. Newly decorated. Low heat. Call FE 2-3062.

DOWNTOWN OFFICE, CONSISting of 3 rooms, approximately 725 sq. ft. Heat and hot water furnished. Available Jan 1st. $150 per month. See Mr Smith at 26 E. Huron St. FE 8-0466.

OFFICE SPACE FOR RENT. Main floor, 4540 Dixie Hwy. H. J. Van Welt. OR 3-1355.

WILL RENT A PART OF MY BRAND NEW OFFICE, complete with desk, to Insurance or young attorney. Close to Miracle Mile. Must furnish good reference.

A. JOHNSON, Realtor
1704 S. Telegraph Rd.
FE 4-2533

For Sale Houses 43

FURNISHED
Ready to move in—3 room home located on paved street in Keego. This is ideal for couple. Full price $4850. $500 down. Only $50 per mo.

LOVELAND
2188 Cass Lake Rd. Keego Harbor
FE 2-4875 FE 4-1661

No Down Payment
Will build on your free and clear lot. 2 & 3 bedroom starter homes with full basements, & rough wiring; or build on our lot with small down payment. F. C. WOOD CO., 1735 WILLIAMS LAKE RD. 9 - 6. Call OR 3-1235; After 6, call OR 3-7036.

$9,950
New 3 bedrm. home with full basement, 22-ft. kitchen and dining area. Lot with lake privileges included. Don McDonald, OR 3-2837.

$650 DOWN
Small home, 3-pc. bath. Utility room. 3 lots. Each 40 x 120 ft. Near Avondale High School.
NORTH SIDE
2 lots, 132 x 330 ft. each, overlooking nice lake. Priced reasonable with terms.
CUCKLER REALTY
236 N. Saginaw
FE 4-4091, FE 7-8119

CLARKSTON
Here's a 2 family income that's newly decorated and is neat and clean inside and out. 2 bedrooms. Full bath. Large living room, large dining room & kitchen dn. 1 bedroom, full bath, living room and kitchen up with private entrance. Stoker furnace. 2 car garage. Large corner lot. In the Village of Clarkston. Just 1 short block to stores, bank, Post Office, etc. A good buy at $14,000 with $2,500 down.
Clarkston
REAL ESTATE INC.
20 S. Main, Clarkston, Mich.
MAple 5-5821

$350 DOWN. 3 RM. HOUSE WITH large lot. Clintonville.
George Marble, Realtor
6261 Andersonville, Waterford
OR 3-1268

BY OWNER: LINCOLN - WISNER District. 3 large rooms & bath, plastered walls, finished floors, new sliding door closets, sunporch in back finished in knotty pine. Large basement, hot air furnace, new hot water heater, new roof. 1½ car garage, $3,000 dn. FE 4-1497.

GI's
$680
Will put you in a new 3 bedrm. home with full basement, sewer, water, gas, close to bus line. Just 3 left.
JIM WRIGHT
REALTOR
345 Oakland Ave. FE 5-9441
Eves. MY 2-1864

ON WHITTEMORE ST.
IN PONTIAC. Comfortable 3 bedroom home, moderately priced. This is an older home but in good condition. Makes an ideal buy for some family who desires a low down payment and an excellent home for less than $10,000.

LOWER STRAIGHTS LAKE
SPRING & SUMMER will soon be here and you will be looking for a home with lake privileges in the lake area. Here is one that you can buy for less than $10,000 with $2,500 down. House has all the makings of a $15,00 home.

SYLVAN REALTY CO.
2383 Orchard Lake Ave. FE 5-9418
IN SYLVAN SHOPPING CENTER

INDIAN VILLAGE
Nice, 5 room bungalow, wall to wall carpeting, basement, gas furnace, garage, priced to sell. $10,775. $3,100 down.
NEW HOME
Near Crescent Lake, large 3 bedroom, full basement, oil furnace, 80 ft. lot. $12,900, terms.
PONTIAC REALTY
737 Baldwin FE 5-8275

$100 DOWN
14x20 CEMENT BLOCK BLDG. SHEET ROCKED & WIRED, ON A 150 FT. CORNER LOT EAST OF AUBURN HEIGHTS.
R. J. Valuet, Realtor
345 OAKLAND AVE. FE 5-0693
MULTIPLE LISTING SERVICE

ROCHESTER AREA
5 rooms, bath & utility on 1 1-3 acres, close to bus line, $11,500 with $3,000 down.
SHEPARD REALTY
OL 1-7511 2980 Tienken Rd.

SACRIFICE DUE TO BUSINESS DIFFICULTIES
New, partly finished 3 bedroom home with large utilities & recreation room & 2 car garage on large lot, only $9,950 per immediate sale.
RED HORSE CORP.
5019 Cass-Elizabeth Rd. FE 4-2252

BY OWNER, 8 ROOM HOUSE, good location & in good condition. FE 2-2886.

PRIVATE OWNER MUST SELL 1950 HUDSON CLUB CPE., RADIO AND HEATER OVERDRIVE, WHITE-WALL TIRES, DIRECTIONAL SIGNALS, RECENTLY OVERHAULED ENGINE, NEW BRAKES, NEW CARBURETOR, GOOD BODY — $250. CALL OR 3-1186 ANYTIME.

WEST SIDE
$17 MENOMINEE RD., REDUCED TO $14,500.00 FOR QUICK SALE. SMALL DN. PAYMENTS & REASONABLE TERMS. INSPECT WITHOUT OBLIGATION.

3 B.R. RANCH, 2½ CAR GARAGE, many extras. $4,700 down to GI Mtg. OR 3-9465. No dealers.

GET IT QUICK, through Classified Ads! Yes, whatever it is—dial FE 2-8181 for an ad-writer and get it!

For Sale Houses 43

BY OWNER. BASEMENT HOME. 1 mi. from Auburn Heights. FE 7-8643.

1½ STORY FRAME BUNGALOW in Pontiac. 3 large bedrooms, plastered walls, basement, storms and screens, awnings, new furnace. Home in excellent condition. Priced at only $8,950 with $1,000 down. Call now. EM 3-4236.

Tyrone Lake, 2 bedroom home, ideal for summer home or year around. Furnished. Lot is 88x291, good beach. Call now for more information. Full price $7,000 with terms. EM 3-4197.

White Lake Township, Bogie Lake canal front. Brick and frame bungalow, 5 large rooms, part basement, FA furnace, aluminum storms and screens. Includes Westinghouse range, drapes and Venetian blinds in bedroom. Lot 325 ft. deep with 60 ft. water frontage. $12,500 with $2,50 down. Call to see. EM 3-4196.

C. Schuett, Realty
7404 E. Highland Rd. (M59)
At Porter Road

House and Furniture
2 bedroom. Oil heat. 1½ car garage. Lake privileges. $7,138. Easy terms.

15 Min. to Pontiac
3 bedroom. Hardwood floors. Fireplace in living room. Large lot. 2 car garage. Forced air oil heat. Lake privileges. $12,500. Easy terms.

W. Bloomfield Twp.
2 bedroom. Large frame & ledgerock. Fireplace. Landscaped. Heated 3 car attached garage. Deep freeze, ironer. $18,000 full price. Easy terms.
Huron Valley Realty
7786 M59 at Pontiac Lake
OR 3-0681 MU 4-5505

LOON LAKE
Just a few steps from Loon Lake where there's fishing, swimming & the best of boating on many of the better lakes in the area. We offer you this all-brick ranch home with an abundance of custom features: The kitchen & dining area, are out of this world, the private living room features wall-to-wall carpeting & picture window overlooking wooded area. There's 3 large bedrooms with loads of closets, full Ceramic tile bath, and plaster box enhances vestibule entrance, full basement and 2 car attached garage, patio in rear of home. The full price of this truly fine home is $22,500. Cash to mortgage. See it today!
Clarkston
REAL ESTATE INC.
20 S. Main, Clarkston, Mich.
MAple 5-5821

FOR COLORED
Only $1,000 down on this very large 4 bedroom home, with full bath, full basement with new oil furnace, complete alum. storms & screens, southeast side location, now vacant.
R. D. RILEY REALTY
509 Elizabeth Lake Rd. FE 4-1157

3-BEDROOM
$750 DOWN
Owner transferred — will sell 3-bedrm. mod. home, just off Auburn avenue at a low, low price of only $9,950 for a quick sale. The home has living room, dining room kitchen downstairs; with 3 bedrooms and bath up. Full basement, with oil furnace. Automatic hot water heater and laundry trays. Possession is very quick. We would suggest you see it right away!
R. D. RILEY
509 Elizabeth Lake Rd. FE 4-1157

BY OWNER — SAVE $450
WEST SIDE NR. TEL-HURON
Nice warm 5-room brick terrace, 2 bedrms. oil furnace, easy heat, full basements, carpeted staircase, drapes, venetian blind.
FULL PRICE $7,850
$60 MONTH, TERMS
FE 4-9716 — No Dealers

Multiple Listing Service

S. Bloomfield Highlands
Don't drive by and don't ask to see unless you have a terrific amount of sales resistance, as this one is a CHARMER. Long and low, 7 room 1½ bath all brick Ranch home with attached 2 car garage. 3 bedrooms and family room. Storms and screens and well landscaped. To include carpeting & draperies in living and dining room, also water softener and extras. Owner transferred. Prompt possession.

There's a Reason
For Everything. (This home wouldn't be for sale if it wasn't too large for this retired couple.) Right in the heart of Indian Village is this spacious 6 rm. home with a 2 car garage. Just right for a growing family. Convenient to Tel-Huron shopping, Webster and St. Benedict's school. Price now only $13,500 or may trade for smaller west side or west suburban home. Let's look today.

2 Family Special
This is the very best value that we have seen in a long time. 5 extra large rooms, glassed front porch and bath down and large 4 room and bath. Like new Timken Oil furnace garage. Price $13,700 with $2,000 or big discount for cash to mtg. Better see this one today.

JOHN
KINZLER
REALTOR
670 W. Huron St. Ph. FE 4-3525
Open Eve. 'till 8:30

DORRIS
MULTIPLE LISTING SERVICE
OUTSTANDING BRICK HOME
DEER LAKE
Yes here is a pretentious long low and rambling faced brick six room home with attached 2 car brick garage, situated on beautiful ½ acre knoll with panoramic view of surrounding country, all the outstanding appointments demanded by todays most discriminating buyer, including carpeted, outstanding basement, modern streamlined kitchen, and bath, a home we are proud to have listed. $26,800 terms or trade.

COUNTRY ESTATE $11,975
OFF M24
Eye appealing five room home with garage, A-1 basement, full bath and half bath, oil a.c. heat, fireplace, nice bath and kitchen, two handy bedrooms, plus heated sun room, nice surroundings, a house you would be proud to call home.

WILLIAMS LAKE BUNGALOW
$7950 TERMS
Outstanding modern bungalow situated on dandy corner lot 50 x 150 with nice trees, and landscaping, a neat attractive home, and a good buy at the above price.

ROCHESTER AREA HOME
$8850 sale or trade
A large white frame 3 bedroom home, that is as bright as a silver dollar, nice bath, and kitchen, oak floors, a good family home situated on lot 85 x 265, a lot of home for the above price.

WEBSTER SCHOOL DISTRICT
BUNGALOW $7750
Modern gray shingle five room bungalow with birch flush door in bedrooms, full basement, new gas a.c. heating plant, garage and fenced lot, immediate possession.

3 BEDROOM RANCH HOME
Lot 60x200, $8500
A lot of home for the above price, only 2 years old, nice spacious, liveable rooms throughout, a home you should investigate before buying.

WATKINS LAKE AREA
BUNGALOW $9975 sale or trade
A dandy modern 2 minute two bedroom bungalow with breezeway and garage, home is immaculate, and nice neighbors, will sell or trade on 3 or 4 bedroom home.

WE TRADE BUY AND SELL

DORRIS & SON REALTORS
732 W. Huron Ph. FE 4-1557

CARNIVAL by Dick Turner



"I'm going to take a nap! If anybody wants me I'll be in the Bijou theater!"

For Sale Houses 43

TO BUY, TO SELL, REALTOR Partridge is the "bird" to see.
GOOD HOUSE, GOOD LOCATION, Bargain. FE 2-1842.

3 BEDRM. BRICK, FULL BASEment, natural fireplace, oil heat, attached garage. Landscaped. By owner. $25,000. Will sell on land contract. OL 6-0241 for appointment.

WILL BUILD
On your lot, 3 bedroom home. Brick, full basement, 2-car garage, 2 plans to choose from. $14,900. J. R. Dunlap. FE 8-3301.

Nothing Down
Will build 3 bedrm. starter house with basement on your lot, rough wiring and plumbing included. Small dn. payment will build on my lot. Don McDonald, OR 3-2837.

KENT
Established in 1916

OVER 5 ACRES — And a completely remodeled 2 bedroom bungalow, 21-ft. living room, picture window full bath, oak floors, plastered walls, oil furnace. Only 10 minutes from downtown Pontiac. $7,950—$3,-950 down, bal. $65 per mo.

THEIR LOSS — Your gain. Owner transferred. Must sell this 3 bedroom brick. Priv. on Macedday & Wms. Lake. Oak floors, & plastered walls, beautiful tiled bath with built-in vanette. Oil furnace, brick face garage. Paved drive. Large lot. $13,100—$2,180 down; bal. $75 per mo.

WEST SIDE INCOME — 2-family 5 & bath down, 3 & bath up. Oak floors, full basement, gas heat. Separate meters and entrances. Ideal arrangement for large family or father & son. $11,950—$2,500 down.

NORTH END — Beautiful spotless 2 bedroom bungalow. Ceramic tile bath, eating space in the Youngstown kitchen. Large living room plus dining L, coved ceilings, high basement, gas heat. Many other extras. $11,950—$1,700 down.

MODERN INCOME — 4 family near down town. Separate entrances, full basement, always rented. 60x140 lot. Think this over, you pay $1,500 down, bal. $130 per month. Your income $242 per month nearly doubles your payments. Full price $14,-500.

OWNER TRANSFERRED — Must sell this well-built 2 or 3 bedroom home full size dining room, basement with new AC heat. 50x130 ft. lot, good 2-car block garage. Paved street. Full price $6,950.

FLOYD KENT, Realtor
2290 Dixie Hwy. at Telegraph
FE 2-0123 — Open 9 to 9
AMPLE CUSTOMER PARKING

Perry Walton Sub.
A real buy for anyone handy with tools. Four room and bath unfinished shell. Living room with picture window, two bedrooms, kitchen and bath. Full basement, cedar shake siding, large lot 100x200 ft. Only $5,700 cash. Terms can be arranged.

3 Bedrooms
Beautiful ranch type corner home, about one year old. Living room with picture window, dining ell, kitchen with birch cabinets and Formica counter top, three bedrooms, tiled bath and utility rm. Gas heat, gas water heater, drapes, tiled floors, aluminum storms and screens, carport, aluminum awnings. Only $78 per month including taxes and insurance. Williams Lake Rd.

Near Rochester Rd.
Ideal home for small family or retired couple. Six room bungalow with two bedrooms, carpeting, venetian blinds, full basement, oil heat, electric water heater. Two car garage, tool shed, chicken house, fruit trees and over one acre of ground. $12,500, cash to mortgage.
K. G. HEMPSTEAD
102 E. HURON ST.
FE 4-8284 Eve. FE 5-0510

HAYDEN
OFF HATCHERY RD. Immediate Possession. 3 bedrooms all on 1 floor. Oil furnace. Lot 73 x 200. Only $1500 down.

$495 DOWN. A new 2 bedroom home on your lot. Call for information today.

INCOME. 3 apartments renting at $10 per week, 1 apartment renting at $12 per week, 1 sleeping room renting at $10 per week. Owner's apartment would rent at approx $25 per week. New oil furnace. 2 lots. $15,000 with $3000 down, or owner will trade for smaller home within walking distance of downtown in Pike St. area.

INCOME. Near Pontiac High. 2 family 4 rooms & bath each. One apartment furnished. Full basement. $12,000. Terms.

ON GOING ST. NEAR BALDWIN RUBBER — Clean 2 bedroom home. Gas furnace and water heater. Wired for elec. dryer. Garage. $5,950 with $950 down.

G. I. RESALE. Benson's Old Orchard Sub. Near Waterford High School and new elementary school. 3 bedroom brick home on large lot 75' x 154'. Tile bath. Oak floors. Plastered walls. Venetian blinds. Full basement with 36" recreation room. Gas furnace. $14,900, with approx. $3200 down to 4½ per cent mortgage. Bal. at $83.82 per month includes taxes & ins.
J. C. HAYDEN, Realtor
86 E. Walton FE 8-0441
Open Eves.

"A"
FOR BETTER BUYS
Near Clarkston, 6 room, 4 bedrm. brick, built '56, large lot, 2 baths, $86 month includes taxes and insurance, reasonable down payment.
Arnold Real Estate
210 S. Telegraph Rd.
FE 5-0676 FE 5-5783

For Sale Houses 43

TO SETTLE AN ESTATE
6—3 & 4 rm. furn. apts. 19½ Willard. FE 5-8263 or MAple 5-7527.

LONG-LOW-RANCH
A beautiful new ranch type brick, having vestibule entrance with flagstone floor, 21 ft. living room with natural fireplace, 3 spacious bedrooms with double closets, ceramic tile bath with vanity, a dream kitchen with built in oven and elec. range, full basement with oil heat, another fireplace in recreation area, located in Sylvan Lake City with full lake privileges.
PUTNAM STREET
A lovely income on large corner lot having 5 rooms downstairs for owner, 3 rms. and bath up, full basement with gas heat, and apartment in basement. Reasonable terms. See it any time.
R. D. RILEY REALTY
509 Elizabeth Lake Rd. FE 4-1157

ADAMS
COLORED RENT BEATERS
Help yourself get a home by doing work yourself, save interest charges — resell and step up later. We have 3, 2 bedrm. homes on paved streets, 2 with basements, which reliable party can have on very low down payment and E-Z monthly terms if willing to fix up a little. Phone for details at once. Also available A-1 colored income on Central St. $1500 down.
ADAMS REALTY FE 4-3393
EVENINGS CALL
OR 3-2430 or FE 8-2093

3 BEDROOM BRICKS
Inspect the best buys in the entire area. These 3-bedroom, 1½ bath, all brick homes have 2-car attached garages, full basements; finished recreation rooms-outdoor barbecues; inviting entrance pillars; farm-style kitchens. Large lots and shade trees. Priced from $18,000 to $19,000. Will consider trade for down payment. INSPECT OUR HOMES BEFORE YOU BUY.
Clarkston
REAL ESTATE INC.
20 S. Main Clarkston, Mich.
MAple 5-5821

BRICK 4 FAMILY
CLOSE IN, $22,500
5 rooms and bath in each apt. Fireplaces, separate basements and furnaces. Tenants pay all utilities. A very substantial building and investment showing 12 per cent return. Terms.
WARD E. PARTRIDGE, REALTOR, FE 4-3581
1050 W. HURON ST.
OPEN EVE 'TIL 9

OPEN
DAILY 2 TO 8 P.M.
"RANCHMASTER"
3 Bedroom Home
$670 Dn. to Vets, plus costs
ALSO CONVENTIONAL TERMS
PAVED STREETS LOTS, 75x160
NEW SUBDIVISION
PERRY TO PONTIAC ROAD, TURN RIGHT ACROSS OPDYKE ¼ MILE TO MODEL.
Nosan Building Corp.
FE 5-7923 FE 5-9121

ANNETT
OFFERS
Whittemore St.
Attractive new 3 bedroom home, large living room, beautiful kitchen, full basement, automatic oil heat. Immediate possession. $12,-500. terms.

2 Family—West Side
Situated in good west side location and in excellent condition. 5 rms., fireplace, bath on first floor, 4 rooms and bath rented for $75 per month on second floor. Gas heat, automatic washer, dryer and softener. 2 car garage. $16,000, terms.

50 Acres—Metamora Area
Located on main paved highway, 6 room modern home, barn 30x60, chicken house, and numerous outbuildings. Land rolling. Ideal for cattle or horses. Exceptional offer at $19,000, $8,500 down.

Commercial
Near Pontiac Airport
New 2 story brick veneer building 28x42. Built for clinic with 3 bedroom apartment on second floor. Located on paved highway, corner lot 140x190, ample parking. Plans for completion available. $23,500, $4,500 down.

3¼ Acres—Lake Front
400 feet good beach, picnic grounds with 50 picnic tables, 15 outside grills, refreshment stand, now showing good return with unlimited opportunities. Also ice, 9 room year around home and barn. Located on main highway 18 miles from Pontiac. $39,500, terms.

70 Acre Estate
Ideal country home, completely remodeled main home with 4 bedrooms, very modern kitchen, 2 baths, automatic oil heat, 4 room tenant house. Barns for horses, dairy or feeder cattle, 2 car garage and numerous outbuildings, tractor and some farm equipment included. An outstanding value at $47,500, terms.
Roy Annett Inc.
REALTORS
28 E. Huron FEderal 8-0466
Open Evenings and Sunday 1-4

For Sale Houses 43

GI RESALE NORTH END. 2 BEDrm. Full basement. FE 7-9443.

5 ACRES—2 BEDRMS.
You will love this modern home on this beautiful 5-acre site. The home has full bath, hardwood floors, large kitchen, full basement with oil forced-air furnace. Knot

For Sale Houses 43

WATERFORD TOWNSHIP
VETS
$290 DOWN
$85 MO. PYMTS.—30 YR. MORTG. 2—3 bedrm. frame ranch homes, full basement, 75 by 220 ft. lots. Extra large kitchen, tile bath. QUALITY features throughout.
Model Open OR 3-9300
1371 IRWIN, ½ BLK. N. OF M. 59, ½ MILE W. CRESCENT LK. RD.
AL FISHER
19322 James Couzens, Detroit, Mich. DIamond 1-0310

START THE NEW YEAR
With a new address on Crystal Lake drive. Attractive 4 room house on lot. 40 x 120 ft. Oil heat. $8,750 terms.
WILLIS M. BREWER
55 N. Parke FE 4-5181
FE 5-0628 — MA 5-7581
FE 5-7704

$625 DOWN
2 bedroom modern. Utility and carport. Large lot. FE 5-2846.
Pioneer Highlands
SYLVAN LAKE PRIVS.
3 bedrm. brick. Gas 2-car garage. Tropical rec. rm. Dry basement. Worth $18,000; must sell now!!
FHA—$3500 DOWN
By Owner. FE 4-4460

STOUT'S
Best Buys Today

$950 DOWN
For this neat and clean 3 bedroom home located west of Pontiac on large ½ acre lot on paved road. Large modern kitchen and dining space, living room and full bath. A bargain at only $9950, quick possession.

A GOOD BUY
You can have immediate possession in this cute modern home, 5 rooms plus full bath, plus utility, plus enclosed sunporch, oil heat, paved driveway and 1½ car garage. $7100 with a low down payment will move you in.

TERMS TO SUIT
Ideal for comfortable living, 6 rooms in all, 3 bedrooms and full bath up, full basement, furnace heat, $7995 is the total price.

ALL MODERN
Modern to the minute, even includes an automatic fire alarm system, 5 rooms in all, full bath, full basement, auto. oil furnace, all on 1 floor, includes storm sash, wired for elec. stove. A steal at $11,040. Low Dn. payment.

$500 DOWN
A dandy buy in a 5 room home with oil furnace, 1½ car garage, close to Fisher Body, ideal for inexpensive living, quick possession. Shown by appointment.
Edw. M. Stout, Realtor
77 N. Saginaw St. FE 5-8165
Open Eves till 8:30 p.m.

MULTIPLE LISTING SERVICE
Elizabeth Lake Estates
Newer type ranch home built in '53 near golf course, fishing, bathing. 6 rooms with oak floors, plastered walls, tile features in kitchen and bath, gas heat, aluminum storms and screens. Easy to live in, easy to buy.

Pioneer Highlands
1½ story brick, 5 rooms down, with stairway to floored attic, full basement, recreation room and nice fenced yard and grill and lake privileges. City schools and buses. Only $12,950.

Long and Low
Long, low and exciting is the way we feel about this new 82-ft. suburban ranch home, 1,540 sq. ft. of living area. Plus 2½ car attached garage. Custom kitchen, built-in range and oven, and garbage disposal. Spacious living room with natural fireplace, 1½ tiled baths, and many other features. Close to new Miracle Mile Shopping Center. A challenging opportunity at only $22,950.

Howdy Doody
May replace Humpty Dumpty in the children's world—but nothing can replace this 4 bedroom home with full basement, nice yard, and located in the north end of town. Priced for only $7,450—$950 down.

Investors
5 room brick terrace—gas heat, storms and screens. It's vacant—should rent for $70—priced at $5,750. For quick sale. Owner leaving state.

Special ! ! !
Suburban ranch. New in '56. Spacious—over 1,300 sq. ft. Truly a ranch home you will be proud to own. Long and low with custom features throughout. Snow white aluminum siding and breezeway, and 2-car attached garage. More than 1 acre of ground. Landscaped, plus good garden area. Owner may consider smaller home in trade. Only $13,950.

Bateman Kampsen
REALTORS FE 4-0528
377 S. Telegraph Eves. & Sun.

$250 DOWN, GI
Lovely 3 bedroom home—oak floors, paneled kitchen, plenty of closets, tile bath, full basement with rec. room, close to city bus and schools. BOTH NEW AND USED HOMES.

FOR COLORED GIs
4 bedroom home in Woodward Estates, family sized dining rm. 8 room, full basement, gas heat, 2 car garage. Only $9,950 with $200 down plus closing costs. See it now.

3 BEDROOM RANCH
This is your chance to move into this lovely suburban Lake Wood Farms, west side of Pontiac. Large living room with fireplace, wardrobe closets, lge. kitchen, birch cupboards, full basement, rec. space large lot. Owner sacrificing for $12,500, with terms.

LAKE FRONT
$500 cash will move you into this 5 room bungalow with water front. A deal like this won't last; See it now.

JIM WILLIAMS
REAL ESTATE & INSURANCE
1218 Baldwin Ave. FE 4-0547

BRICK BRICK BRICK
2 bedrooms, full basement! Only $14,950. Yes, that includes plastered walls, marble sills, oak floors, 69 x 160 ft. lot. The basement is big and spotless!

$750 DOWN
LIVING ROOM space, both in and out! Yes, the living room is large, so are the bedrooms, with spacious closets. Large 73 x 280 lot will make it possible for you to have a lovely garden. $9,750; $750 down; $90 per month.

Humphries
FE 2-0474 Realtor FE 4-7114
83 N. Telegraph Open Evenings

For Sale Houses 43

COLORED 7 RM. MOD. WITH GARage. Call FE 5-3578 or FE 2-2162 Broker.

ELIZABETH LK. PRIVILEGES
Lovely brick ranch home. Has fireplace, picture windows, tiled bath. Nicely landscaped lot. Only $13,500.

IN APPLE ORCHARD
2 bedroom ranch home. Almost new. Large lot. Near Elizabeth Lake. $9850; $1000 down.
THELMA M. ELWOOD
REALTOR
5143 Cass-Elizabeth Rd.
FE 5-1284 or FE 4-3844

YOU CAN'T
Find anything to equal this 4 bedroom home in Waterford area, as far as value is concerned. All large rooms, mirror like floors, finished basement with rec. area, steam heat, large beautiful lot. Call for more information.

YOU WON'T
Hesitate to look at this one. A real value on Lahser Rd. Has all the conveniences. 2 bedrooms, large beautiful living room with dining ell, and carpeted. 2 way fireplace, recreation, 2 car garage, nice lot. And it is priced right.

YOU NEVER
Need to question the value of this 3 bedroom ranch home in Bloomfield Knolls. Modern to the minute and just a yearling.

YOU NEED
Not pay rent when you can own this 2 bedroom home with basement. Auto. oil heat, large lot. All for just $400 down. Vacant. Immediate possession.

Russell Young
REALTOR-BUILDER
412 W. Huron FE 4-4525

Partridge
IS THE "BIRD" TO SEE
GRACIOUS LIVING
Here you can enjoy truly gracious family living in this splendid 7 room, 1½ bath, brick home in beautiful Donaldson Park, just 2 blocks from St. Benedicts and public grade school. 15'x26' living room with massive brick fireplace, built-in bookshelves, Thermopane picture window, and wall to wall carpeting. Stainless steel kitchen with automatic dishwasher. A blond mahogany and wrought iron stair case with huge floor to ceiling window invites you to the 2nd floor. Here you find 3 spacious bedrooms, warm ceramic tile bath and walk-in linen closet. The carpeted master bedroom is 15'x15'5" with double closets and built-ins. A fine family room is in the full basement plus an efficient oil heating plant and 80 gal. hot water heater. Attached garage with tool storage room. The outstanding design blended with the superb decor and well planned landscaping make this a family home of the finest quality. Available at $31,000 on terms.

3 BEDRM—$1200 DOWN
Comfortable 6 room modern home located in Southeast Pontiac. Full basement with auto. gas heat. Large 50 gal. hot water heater. Insulated, Hardwood floors and plastered walls. Buy this home at only $8,500 with $1,200 dn.

VACANT—$1500 DOWN
Attractive 5 room modern home with full basement and automatic oil heat on paved street. Large fenced back yard. Recreation room. All plastered walls. Move in at once for only $1,500 down.

WARD E. PARTRIDGE
REALTOR FE 4-3581
1050 W. HURON ST.
OPEN EVE. 'TIL 9

MULTIPLE LISTING SERVICE
ROCHESTER
9 rooms, 1 acre, near Ford Proving grounds, fruit trees, near school and shopping. Paved road, low taxes, $7,000 with terms.

$2000 DOWN
Take over mortgage of $47 per month, neat 2 bedroom home, fenced rear yard, paved st. near Fisher Body Plant.

TRADE
Equity of $2,000 for trailer or car free and clear. 2 bedroom, attached 2 car garage, glassed in breezeway, ½ acre, 2 miles from Oxford. Payments $75 a month.

HOME MART
REALTY CO.
1062 W. Huron FE 5-9407

TRIPP
WEST SIDE VALUE
In this family home near Webster and Washington Schools situated on extra-large, choice Seminole Hills lot. Excellent family neighborhood. Features include carpets, natural fireplace, breakfast nook, 1½ baths, gas heat. Priced at only $17,500.

BRICK FRONT 4 BEDROOM
Situated on 75'x125' lot in Pioneer Highlands. This home boasts the features so much in demand: Carpeted living room and dining room, full basement, attached garage, and activities room with inside grill. All this and lake privileges, too! Priced at only $28,000 with $8,000 down.
Leslie R. Tripp, Realtor
75 West Huron Street
FE 5-8161 or FE 5-2859

MULTIPLE LISTING SERVICE
O'NEIL
G.I.'s
$750 Including Costs Will Buy You Any of These Homes

DRAYTON PLAINS— Large family home, fireplace, basement, aluminum siding, garage.

SCOTT LAKE—13x17 ft. living room with extra large picture window, nice kitchen, 2 bedrooms, tile bath. Basement, oil heat, 2 car garage. Across road from lake—2 lots.

CRESCENT LAKE ESTATES — A beauty on large corner site. Plastered walls, oak floors, 2 large bedrms. and tile bath. Large breezeway and garage.

SEE THE ABOVE G.I. HOMES NOW.

IT IS WITH PARDONABLE PRIDE that we offer this exceptional home in Pioneer Highlands for your consideration. An ample vestibule opens into the 13x20 ft. living room and the dining room is a full 12x11.4. The master bedroom is 16'8x10'8. Modern kitchen and ceramic tile bath. High & dry is the painted basement, gas AC heat. Garage too! Exquisite decorations that should please you discriminating buyers. Landscaped lot and a wonderful west side location. See it today.

RAY O'NEIL, Realtor
262 S. Telegraph Open 9-9
FE 2-7193 FE 4-6995

For Sale Houses 43

2 BEDROOM HOME, $850 DOWN. Call FE 5-3833, evenings.

Buy Thru Partridge List Thru Partridge

WILL TRADE 3 BEDROOM, BASEment, LaBaron school area, plus cash, for 3 bedroom brick ranch type with basement in $17,000 bracket. Write Pontiac Press Box 63.

5 RMS. AND BATH, 2 YRS. OLD. Near Fisher Body. Oil forced air heat. On lot 40'x227'. $8,750 cash to mortgage. John C. Cowe, Realtor. FE 2-4060 or FE 2-4146.

MULTIPLE LISTING SERVICE
GATEWAYS to HAPPINESS
SPIC AND SPAN
ELIZABETH LAKE ESTATES
Attractive fully insulated 6 rooms and bath, 3 bedrooms, one floor plan, vestibule entrance to a 17 ft. living room with cornice boards and drapes, stairway to floored attic, combination storms and screens, landscaped lot, 50x135 ft. 1½ car garage. Offered at $7,950, $950 down. PRIVILEGES ON ELIZABETH LAKE.

You Won't Beat This
5 APT. BRICK INCOME
Fully furnished on Oakland Avenue. Walking distance to downtown, 17 full-sized rooms with 4 baths, built for an apartment house. In excellent repair. Gas floors, plastered walls, 5 apartments showing $400 a month income. Full basement. Timken hot water heat, 2 porches, drive and back yard cement, 18x24 ft. garage. Near Wisner School. Offered at $36,950, $10,000 down. BIG PROFIT ON YOUR INVESTMENT.

To Buy, To Sell, To Trade
YOU BUY IT—WE'LL INSURE IT!
MAHAN
REALTY CO., REALTORS
FE 2-0263
1075 W. Huron
NEXT DOOR TO BRANCH POST OFFICE

BROWN
$11,000 FULL PRICE—3 bedroom ranch ony 2 years old. Cedar shake siding. Alum. storms and screens. Excellent location near Williams Lake. Easy terms available.

$1,500 DOWN — 6 room modern with plastered walls and cedar lined closets. West suburban location with lake privileges. Only $8,750 full price.

$13,500 LITTLE FARM—Right in the city. 5 room ranch with attached breezeway and garage. Excellent condition. Full basement. Wall to wall carpeting.

EAST SUBURBAN SPECIAL—New 2 bedroom bungalow with cedar shake siding. Large lot 80x117. Convenient to schools and stores. Only $950 down.

$695 DOWN — Lovely 3 bedroom starter home with full basement. Exterior all completed. 3 pc. bath, well, septic, wired, automatic hot water, kitchen sink and all interior studding. Very attractive home. Lake privileges. Sink and all interior studding. Very attractive home. Lake privileges.

$16,790 PIONEER HIGHLANDS — English Colonial brick with divided basement, oil furnace, 1½ baths, 3 bedrooms and large enclosed heated sun porch. New aluminum storms and screens. Value at its best in a location you can't beat.

L. H. BROWN
1362 W. Huron St. Ph. FE 2-4810
Multiple Listing Service

NEAR M59
Would you like to buy a very nice house with the payment of a GI ($67)? Here is a 3-year-old home, newly decorated with lawn & shrubs all in and a Cyclone fence. Also 6 maple trees. 3 bedrooms, living room, dinette and kitchen. Tile floors, oil heat, Venetian blinds in living room and dining room. 2 blocks from school, ½ mile from Fire Hall. This home is in one of Waterford's finest subdivisions. $2,500 down.

DAVISBURG
Would you like to live in the quiet town of Davisburg? We have a very nice house on the highest point in town. 4 rooms with bath. Storms and screens. Nice kitchen and living room. Oil heat and electric hot water. Has tool shed in rear with fruit cellar. You can sit in the shade and look out over the town, Mill Pond and the golf course. Large lot 400x265 ft. Price $8,000 $1,500 down.

NEAR AIRPORT
If you are handy—here is a buy! 3 bedrooms with bath and full basement. Slightly unfinished. In a nice neighborhood. ½ mi. from M59. 2 blocks from Airport Rd. $450 down. Check this one before it's too late.

WHITE BROS.
REALTORS
Phone OR 3-1295
Open Eves. 'til 9 — Sunday 10 to 5

For Sale Lake Prop. 44

BEAUTIFUL 85-FT. LAKEFRONT lot on Wolverine Lake. $4,950, with $1,450 down. Hannan, LI 4-4900.

BEAUTIFUL HOME SITES OVERlooking Walters Lake. 80x100 ft. Lake privileges. $500. Low down payment. Easy terms.
DENNIS O'CONNOR BROKER
MY 2-0940 MA 5-0682

OTTER HILLS BRICK FULL PARTITIONED basement, 2 fireplaces, built in appli. delux. FE 8-3448.

Sale Suburban Prop. 45A

ROCHESTER AREA
In Rochester: 4 rooms & bath, natural fireplace, full basement, automatic oil heat, electric hot water, lot 100x195 with beautiful trees. Near shopping, school and churches. Ideal for children. Only $10,200 with $1500 down.

Near downtown Rochester, 3 bedroom home in excellent condition. Living room 13x19, dining room 11x13. Pleasant kitchen 9x15. American radiator hot water heat. Storms, screens, carpeting, drapes, venetian blinds, some furniture. Complete price $11,650 with sensible down payment and monthly payments.
Call OL 6-0371
Maurice Watson, Realtor
311 W. Fifth, Rochester

For Sale Lots 46

AT UNION LAKE OFFICE
We have a few good lakefront lots left on the following lakes. West of Pontiac, Bogie Lake, Carrol Lake, Cedar Island and Union Lake, $2,500 up. Terms.

For Fast Results, List this with
T. G. Trocke
REALTOR
1648 Union Lk. Rd. EM 3-4671
14 lots, east side of Pontiac, near Longellow School, City water in, $475 each.
WILLIS M. BREWER
55 N. Parke FE 4-5181
MA 5-7581 FE 5-7704

2 LOTS, 50X200 EA.
Maple 5-9909.

FOR BETTER SITES
FOR BETTER HOMES, SEE
Cherokee Hills
You'll like the advantages of its close-in country location — Elizabeth Lake Rd., 1 mile west of Telegraph Rd.
CARL W. BIRD, Realtor
503 Community National Bank Bldg.
FE 4-6211; Eves. FE 5-1392

MODEST MAIDENS By Jay Alan



"I'm only allowed ten words? How do you expect me to tell my boy friend no, in ten words?"

For Sale Lots 46

Buy Thru Partridge List Thru Partridge

SYLVAN VILLAGE
Only one block from Sylvan Lake. Large building lot, priced at only $1,200 with only $350 down.

EAST SIDE
Large corner lot, 50x147, high and dry. City water in. Only $850.

PUTNAM ST.
Near Wisner School. 40x115 deep, city water and sewer. Priced at only $750 cash.

NORTH SIDE
Large building lot, 60x181. City water for only $695 with $100 down.
Many others in different locations to choose from.
Edw. M. Stout, Realtor
77 N. Saginaw St. Ph. FE 5-8165
Open Eves. 'Til 8:30
Sunday 2 to 4 p.m.

BUILD NOW
In our well - restricted Waterford Hills Estates. Estimates freely given from our plans or yours.
HERBERT C. DAVIS
4925 Pontiac Lake Rd. FE 5-4311

For Sale Acreage 47

8 ACRES WITHIN CITY LIMITS. Frontage on 2 roads 730x413, $500 down with easy terms.
JIM WRIGHT
REALTOR
345 Oakland Ave FE 5-9441
Eves. MY 2-1864

ACREAGE
1 1-3 acres ..... $ 950
3 acres $1000
10 acres ..... $400 per acre
20 acres ..... $600 per acre
EASY TERMS
CRAWFORD AGENCY
53½ W. Huron St. FE 4-1549

10 ACRES 1 MILE NORTH OF M59; also 250 ft. of lake frontage. MU 4-8311.

49 ACRES, MOSTLY WOODED land. Suchy Realty, Ortonville.

72 ACRES
Located in Pontiac. Sewer & water available. Attractive terms. Agent, FE 4-2962.

METAMORA AREA
38 acres of tillable farm land, property offers scenic view with several exc. building sites. Barn located on property. Price $10,500, with terms.
MEAGHER REAL ESTATE
Oxford, Mich. OA 8-3122
Eves. OA 8-2606

4 ACRES, ON BLACKTOP ROAD. 3 wooded, with beautiful knoll to build on. See it and you'll buy. $3,000. Large dn. payment. MY 3 1128.

For Sale Farms 48

143 ACRES ON BLACKTOP NEAR Lapeer. FE 2-9657.
Harvey Wilson, Bkr.

SEVERAL GOOD FARMS AND lake farms. 200-acre golf course for sale.
P. W. DINNAN 66 W. Huron

Buy Thru Partridge List Thru Partridge

Metamora Farm
Good buildings and many unique features. Should appeal to people interested in horses or to the astute investor seeking capital gain.

124 Acres
Priced at $450 an acre including 2 houses and other farm buildings. Located near future MSU campus, this property has approx. 1 mile of road frontage—ideal for subdividing. Excellent investment.
Leslie R. Tripp, Realtor
75 West Huron Street
FE 5-8161 or FE 5-2859

PART TIME OR RETIREMENT
75 acres clay loam soil. House built in 1953. Full basement, oil furnace, good basement barn, chicken house, granary, corn crib 2 car garage. Full price $12,500, terms. Will consider land contract and some money as down payment.
RIDGEWAY
975 Baldwin Ave. FE 4-9203

FOR FARMS AND ACREAGE
Call Rutledge, OR 3-1111, FE 4-0003.

43 ACRES
Well located on main gravel road. Corner property. 7 rm. home with bath, modern kitchen and coal hot air furnace. Barn, garage, work shop and other small outbuildings. Oxford area. Price $13,000 with terms.
C. A. WEBSTER REAL ESTATE
Oxford, Mich. OA 8-3122
Eves. OA 8-2076

Sale Business Property 49

100 ft. frontage on Dixie Hwy. between Detroit & Flint. Building 24x36 ft. $6,250 with $1,250 down.
WILLIS M. BREWER
55 N. Parke FE 4-5181
FE 5-7704 MA 5-7581 MA 5-2242

Buy Thru Partridge List Thru Partridge

100 FT. FRONTAGE ON AUBURN. 190 ft. frontage on Perry and several good lots on W. Huron.
P. W. DINNAN
66 W. Huron FE 4-2577

ZONED LIGHT MFG.
80 ft. frontage on Walton Blvd. 120 ft. deep. One block from new railroad yard. Full price $5,200—with terms.
IVAN W. SCHRAM,
FE 5-5091 Realtor FE 5-9471
1111 Joslyn, corner 3rd.
Open Eves. & Sun. Res. FE 5-2564
MULTIPLE LISTING SERVICE

For Sale or Exchange 50

10 ACRES, $995. TERMS. OWNER P. O. Box 535, Pontiac.

Business Opportunities 51

MUST SACRIFICE NOW. DRIVE-Inn Restaurant with home, made ice cream machines. Call after 6 p.m. EM 3-3056.

Business Opportunities 51

WE COVER THE STATE
SODA BAR, LUNCHES. Main street, center of town. Closes at 6 p.m. and all day Sunday. Grossing over $450 weekly. Owners wish to move out of state. Will sacrifice beautiful modern fixtures on terms.

DRY CLEANERS. Pick-up station. Ideal for person looking for small business with low investment. Call for particulars.

GROCERY AND S.D.M. Main street of Pontiac. Full price for fixtures and business only $5,000 plus inventory. Grossing over $85,000 yearly. Option to purchase real estate if desired.

ORION TAVERN. The juke box and shuffleboard pays the overhead. Now showing enough profit to make an exceptionally good living for partner. Small down payment will handle.

STATEWIDE
Real Estate Service of Pontiac
B. D. CHARLES, Realtor
717 S. Telegraph FE 4-0521

"LET'S TALK BUSINESS"
Sporting Goods
This established store now grosses $80,000 per year and handles only top quality merchandise. Requires $20,000 to handle.

Childrens' Wear
North of Pontiac in prosperous town. This store is sharp and clean and is ideal for a woman to operate. Has reasonable rent of only $75 per month.

MICHIGAN BUSINESS SALES CORPORATION
JOHN A. LANDMESSER, BROKER
1573 S. TELEGRAPH RD.
FE 4-1582
PARK AT OUR FRONT DOOR

Templeton
HARDWARE STORE
Located in lake area. West of Pontiac. Only $3,500 for fixtures plus inventory. New brick store building. $150 per month lease.
K. L. Templeton, Realtor
2339 Orchard Lake Rd. FE 4-4563
After 6, FE 2-9502

LOOK!
Variety Store
Good Location
Cash or Trade
FE 5-5552

Buy Thru Partridge List Thru Partridge

TO BUY, TO SELL, REALTOR PARTRIDGE IS THE "BIRD" TO SEE.

BARBER SHOP FOR RENT. FE 2-4788, 887 Baldwin Ave.

Buy Thru Partridge List Thru Partridge

10 YR. ESTABLISHED LAWN mower, tractor sales & service, well equipped shop & salesroom. Bolen Jacobsons, Toro, Moto-Mower Roto-Hoe franchise. Low inventory until Feb. 15th when $10,000 worth of 1957 models will arrive (unless cancelled). Exceptional opportunity for immediate & future expansion. Growing community. Evans Equipment, 6507 Dixie Hwy.

UNION LAKE
Drive - in restaurant. Fully equipped and ready to go. Established 10 years. Has lovely 5-room living quarters. Basement and garage. Good corner location and lake privileges. Complete price $21,000, ½ down.
EMBREE & GREGG
1565 Union Lake Rd.
Union Lake Village
EM 3-4393 or EM 3-3314

PART TIME OR RETIREMENT
LONG ESTABLISHED APPLIANCE and electrical business in booming Oakland Co. community. Exclusive Frigidaire, Motorola & other franchises. Employs journeymen in expanding contracting operations. Only $2,000 down plus stock buys trucks and all equipment.

ONE OF THE FINEST MOTEL operations in the state. Best location at nationally famous tourist attraction on main U.S. highway within 60 miles of Detroit. Includes 16 unit motel, 60'x80' restaurant with tavern license plus attractive 3 bedrm. owner's ranch home. Buy valuable real estate and business for $83,500 with $25,000 dn. It's the "steal of a lifetime"—call now for an appointment.

STRAIGHT TAVERN. Here's a real money making, clean tavern operation on main street of Thumb area town. Grosses $35,000 in beer and wine—concessions provide extra income. 40'x120' brick bldg. with large living quarters. Buy real estate and all at just $35,500 with $14,000 dn.

FULLY EQUIPPED GRILL DRIVE IN with plenty of parking. It's a "HOT" location, too, and getting "hotter" every day. Comfortable home included. You'll make money easy here. It is the ideal proposition with a going business and home in connection. $24,000, terms. Trade your home, contract or other real estate.

WARD E. PARTRIDGE
REALTOR FE 4-3581
REAL ESTATE & BUSINESSES THROUGHOUT MICHIGAN
1050 W. HURON ST.
OPEN EVE. 'TIL 9

Sale Land Contracts 52

6 PER CENT LAND CONTRACT. Balance owing $7,600. Will discount 20 per cent—$1,520. Cost to you, $6,080. FE 2-7103 or OR 3-2937.

Sale Land Contracts 52

20 PER CENT DISCOUNT — $7,200 balance, payable at $70 per month. With interest at 6 per cent, secured by 4-room modern home in the city. In excellent condition.
L. H. BROWN
1362 W. Huron St. Ph. FE 2-4810

SEASONED CONTRACT
Sold in Sept. 1955. Balance due of $4,584 payable at $50 or more per month. Your cost only $3,607, secured by 4 room home and 2 acres.
Edw. M. Stout, Realtor
77 N. Saginaw St. Ph. FE 5-8165
Open Eves. till 8:30

Money to Loan 53

(State Licensed Lenders)

BORROW WITH CONFIDENCE
HFC — Household Finance Corporation is America's oldest and largest finance company backed by 78 years of experience. You may borrow up to $300 if you have a steady income and can make regular monthly payments. Loans are made without endorsers. Service is fast. Money usually the same day. Phone or stop in.
Household Finance Corp. of Pontiac
3½ S. Saginaw St. The Kay Bldg. 2nd floor, Room 204

LOANS
Get cash here to pay off leftover bills or for any other good purpose. You'll like our prompt, friendly service. Phone or drop in or loan or come in.
LOANS $25 TO $500
BENEFICIAL FINANCE CO.
7 W. Lawrence St. FE 2-9249

LOANS
$25 TO $500 $25 TO $500
COMMUNITY LOAN CO.
30 E. LAWRENCE FE 2-7131
FRIENDLY SERVICE

Buckner Customers Are Happy Folks
Buckner's Employes serve with a smile in the most friendly manner.
It is easy to deal at Buckner's, where courtesy and kindness are shown to everyone and borrowing is a pleasure.
Provide for you immediate and future happiness by arranging for a cash credit account with the company where you are welcomed, and your patronage is appreciated.
Loans to $500. Up to 24 months to repay.
BUCKNER
FINANCE CO.
2ND FLOOR NATIONAL BLDG., PONTIAC
4512 DIXIE HIGHWAY DRAYTON PLAINS
230 BARNSTON, WALLED LAKE
45467 VAN DYKE, UTICA

GET CASH QUICKLY
Up to $500
1950 to 1956 cars. Bring your title. Most deals closed in 30 minutes. Loans also made on furniture, signatures and other securities.
Oakland Loan Company
202 PONTIAC STATE BANK BLDG.
FE 2-9206

WHEN YOU NEED
$25 to $500
You can get it quickly on your signature, car or furniture. No endorsers. Payments to suit your budget. We will be glad to help you with your money problems.
STATE
Finance Co.
702 Pontiac State Bank Bldg.
FE 4-1574

TEAGUE FINANCE CO.
202 N. MAIN
ROCHESTER, MICH.
LOANS, $25 TO $500
AUTOS
LIVESTOCK
HOUSEHOLD GOODS
Ph. Rochester, OL 6-0711; OL 1-9791

LOANS, $25 TO $500
BAXTER & LIVINGSTONE
64 W. Lawrence St. FE 4-1538

Need $500
With fast, courteous service and on payments to fit your budget? Then you should visit our new modern office so convenient to parking and shopping, where new private consultation rooms await you. Or phone FE 5-8121 and tell us your needs.
Home & Auto Loan Company
7 N. Perry Street
(Second Floor)
Hours: 9 to 5 ; Saturday, 9 to 1

Mortgage Loans 54

LOANS — $600 to $1,500
1. For any purpose on homes, modern or not, in Oakland County.
2. For home additions or improvements.
3. To rough-in or enclose house partly constructed.
4. To build a garage or on a garage home.
5. On second mortgages.
Apply 209 National Building Pontiac, or phone FE 4-4729.

Swaps 55

2 YEAR OLD LIKE-NEW 3 BEDroom ranch type, 12x20 living room, modern kitchen, utility rm. automatic oil furnace & auto. hot water, complete alum. storms & screens. Lovely 60x200 ft. landscaped lot; will trade for older home that need not be modern.
R. D. RILEY REALTY
509 Elizabeth Lake Rd. FE 4-1157

10 REPOSSESSED SEWING MAchines, A-1 condition. '57 models, sewing machines, some cabinets, some portables, assume payments on exc. buys. For appoint. to see, call FE 2-9143, Allen's Appliances.

200 WATT SLIDE PROJECTOR. 6 volt hand spot light. Need sander or other tools. FE 5-9435, 181 State.

1950 FORD CONVERTIBLE. VERY good top, looks sharp. Trade for jeep, small housetrailer, cabin boat or what have you. Ph. FE 5-3839.

AUTOMATIC BENDIX WASHER. Good condition. Will sell or trade for smal cement mixer or electric saw. FE 4-4136.

GOOD ELECTRIC RANGE FOR portable sewing machine or typewriter. FE 4-9288.

LATE MODEL CAR AND CASH FOR YOUR LAND CONTRACT (WHERE YOU HAVE SOLD PROPERTY). J. VAN WELT. Phone OR 3-1355.

ROTO-BROIL, 400 CAPRI, USED once—for good sewing machine. FE 5-4785.

SALE OR TRADE '49 PACKARD station wagon. FE 5-8721.

PLACE A "LOST AD."
Call FE 2-8181 for an ad to recover a loss. Dial FE 2-8181 for an ad-writer. Say "charge it."

Swaps 55

SALE OR TRADE
VACANT HOME NEAR FISHERS. CONTAINS 3 BEDROOMS, FULL BATH, LARGE LIVING ROOM, KITCHEN & UTILITY. OIL FURNACE. ELECTRIC HOT WATER. GARAGE & FENCED YARD. ONLY $700 DOWN OR TRADE.
R. J. Valuet, Realtor
345 OAKLAND AVE. FE 5-0693
MULTIPLE LISTING SERVICE

SWAP, BUY OR SELL — CALL Swap Service, OR 3-8561.

SWAP FURN HOUSE, 2 BEDrooms, $4,650 equity for housetrailer & cash. FE 7-0784.

TRADE '57 SEWING MACHINE for what have you? FE 2-2226.

TRADE
FOR SALE OR TRADE — Excellent 6-room modern home with full basement, 1½ car garage, extra large lot with fruit trees, grapes, etc. Gas furnace, storms and screens throughout. Good east suburban location. Will trade for 2 bedroom modern with basement in the city.
L. H. BROWN, Realtor
1362 W. Huron St. Ph. FE 2-4810

Take new or late model car for city property. FE 2-4672.

WILL TRADE EQUITY IN FURnished 3 bedroom ranch for free & clean 2 bedroom trailer. 409 Valencia Dr. FE 8-2020.

WILL TRADE EQUITY IN 3-BEDrm. ranch-type home, located on paved street, east sub. location. 70x200 ft. lot, complete storm windows, screens & awning over porch, 7 days possession, will consider equity in older home for trade.
R. D. RILEY
509 Elizabeth Lake Rd. FE 4-1157

WILL SWAP NICEST, MOST elaborate Jenach sofa beds, brand new, for 20 silver dollars ea. Cash and carry only. Bob Southern. 1000 W. Maple, Walled Lake.

For Sale Clothing 56

BEAVER COAT, SIZE 14, GOOD cond. Best offer takes. MI 4-3136.

GREY OVERCOAT, LIKE NEW. Size 38-40. FE 2-2250.

NEW COATS, PINK CHINCHILLA. Beige all season with zip in lining. Size 20 tall. FE 2-6514.

SIZE 12 GIRL'S BLACKWATCH plaid winter coat. Worn one season. Excellent condition. $12.50. FE 8-7943.

Scrap & Iron 56A

HIGH DOLLAR FOR JUNK & Wrecked cars. FE 4-4878 — MY 2-5492.

Sale Household Goods 57

1 BED, COMPLETE WITH INNERspring mattress, 1 rollaway bed, 1 featherbed, 2 table radios. Cheap. FE 4-8851.

1 LOVE SEAT, $10. 1 GREEN occasional chair, $5. 1 blue china cabinet, $10. 1 Emerson 21" TV, $25. 12 ft. Admiral refrigerator, 2 years-old. Exc. cond. Best offer. Call after 5 p.m. FE 8-8866.

2 PC. GREEN LIVING ROOM suite, exc. cond. FE 2-8628.

12x22 LIVING ROOM RUG. GOOD condition. OR 3-2221.

'56 WHIRLPOOL GAS DRYER. Reasonable. FE 5-9544.

16" RCA USED CONSOLE TV, $49.95. TV antenna kit, $9.95.
WALTON TV
Walton, Cor. Joslyn FE 2-2257

10 REPOSSESSED SEWING MAchines, A-1 condition. '57 models, sewing machines, some cabinets, some portables, assume payments on exc. buys. For appoint. to see call FE 2-9143, Allen's Appliances.

5 DRAWER CHEST, PAINTED. Bookcase end table. Pictures & prints, framed and unframed. Lamps and other items. MA 6-1654.

16 CU. FT. KELVINATOR FREEZer. FE 8-1166.

ABOUT ANYTHING YOU WANT FOR THE HOME CAN BE FOUND AT L&S SALES
A little out of the way, but a lot less to pay. Space heaters, all sizes. Gas and electric refrigerators. Ranges and water heaters. Bathroom fixtures, beds, chests, dressers, vanities and springs and mattresses. Living room suites, occasional chairs, tables, lamps, TV sets, radios, rugs, dining room suites, Dinette sets and many other misc. items. NEW & USED. Visit our trade dept. for real bargains.
USE OUR LAY-A-WAY PLAN OR EASY TERMS
UP TO 24 MONTHS TO PAY
We buy, sell or trade. Come out and look around, 2 acres of free parking.
PHONE FE 5-9241
OPEN DAILY 9 TO 9
AND SUN. 12 TO 5
L & S SALES CO.
4 miles E of Pontiac or 1 mile E. of Auburn Heights on Auburn Rd., M59

21" BLONDE CONSOLE, 16" TV console. EM 3-2422.

APARTMENT SIZE GAS RANGE, four burner, $129.50 value, $59.95. Slightly scratched; also several full size ranges in Electric and Gas at extraordinary values. Michigan Fluorescent, 393 Orchard Lake Ave.

Automatic Washer Sale
Frigidaire automatic washer . $88.00
Maytag automatic $88.00
Wringer washer $29.50
CLAYTON'S
FURNITURE & APPLIANCES
Keego Harbor FE 5-9474

AUTOMATIC WASHERS: BENDIX, Kenmore General Electric, Thor, and Westinghouse rebuilt. As low as $49.50
ROY'S REPLACEMENT
96 Oakland FE 2-4021

BABY FURNITURE AND MISC. baby items. FE 5-2873.

BUGGY, CRIB, CHEST, SCALES: Liv. couch, cheap! OR 3-5160.

BEAUTIFUL MAPLE BED WITH Simmons box spring & mattress, $50. Call after 6 p.m. EM 3-3056.

CASCO HIGHCHAIR, BABY BED, & mattress. Like new. MY 3-7202

CHINA CABINET $19.50
6 Year Crib ..... $ 8.95
8 Piece Dining Set $39.50
Youth Bed $16.95
Davenport & Chair $19.50
Gas Stove $19.50
Electric Stove $39.50
WE BUY SELL AND TRADE
PEARSON'S FURNITURE
42 Orchard Lake Ave.

COLDSPOT REFRIGERATOR, 11½ cu. ft. exc condition. $75. OL 6-2491.

COMPLETE 4 ROOMS OF FURNIture. Very nice. 568 E. Columbia.

DAVENPORT. FAIR COND. $15. FE 3-3256.

ELEC. WATER HEATER, Westinghouse 52-gal. cap. 10 yr. warranty. Reg. $149.95; now only $89.95. Milk's MI 6-1300.

FORMICA TABLE AND FOUR chairs, done in creamy-red color. ABC electric range in very good condition. 1956 table model 17-inch Philco television which has been used less than a month, OR 3-7665. Call after 6.

GA STOVE, TABLE TOP, $20. FE 2-9696.

GOIN OUT OF BUSINESS
Tables, unfinished, maple .. $ 6.95
Wall shelves ..... $ 1.95
Work bench, 27x54x34 ..... $15.95
Recreation bar, 42x54x20 ... $21.95
Bookcase headboard $10.95
Night stands ..... $ 9.95
Secretary desk $21.00
Box springs $15.00
Birch slabs for tables or bench.
WROUGHT IRON
Dinette extension table $19.95
Matching buffet server $10.95
Dinette chairs ..... $ 5.95
Television stands ..... $ 2.95
Gossip bench $7.95
Book or shoe racks ..... $ 1.10
Student desk $12.95
Lamps ..... $ 2.95
PICK & PAINT STORE
143 Oakland Ave. FE 5-9562

GOOD SMALL RAD

For Sale Miscellaneous 60

POWER MOWER, USED 3 TIMES. $50. FE 4-8294.

SOIL PIPE $3.20 PER LGT. ½" copper pipe 22c, K gutter 12c. Warwicks. FE 4-5080.

OLD GARAGES REPAIRED TO look like new. Lengthen your garage. Put in new garage doors. Terms. FE 4-5854.

PING-PONG TABLE, REGULATION, exc. cond. Call FE 8-6055.

POST LIGHTS, PORCH LIGHTS, wrought iron exquisit posts, $19.95 value, $9.95. See our complete selection of lights for every room in house at terrific values. Michigan Fluorescent, 393 Orchard Lake Ave.

PLYWOOD
Cash & Carry

¼-4'x8' fir	$3.00
½-4'x8' fir	$6.18
¾-4'x8' birch	$16.00
¾-4'x8' fir	$7.95
¼-4'x8' plyscord	$4.99

Many other kinds also. Outside & inside doors of all kinds. Priced low. Pontiac Plywood Co. 1480 Baldwin Ave. Ph. FE 2-3543.

SALE
Aluminum combination windows & doors. Aluminum & Fiberglas awnings.
FE 4-6089
9 a.m. to 9 p.m.

SAW, DELUXE CIRCULAR, 6" tilting arbor with ½ hp motor. Almost new. $70. FE 5-2726.

SALE
Sheetrock
4x8 Sheet $1.35

Fir Plyscord, 4x8⅜ sheet	$3.45
Blanket Insulation, 100 sq. ft.	$4.25
Twinsulation, 100 sq. ft.	$7.90
Zonolite, per bag	$1.39
Douglas Fir, 2x6, 2x12, 2x14, etc.	
4x8x¼ fir plywood	$3.50
1x12 white pine boards, ft.	15c
Inside door jambs, W. P.	$3.95

Soil pipe, galvanized pipe, sewer crock, plaster and hardware.

SAVE UP TO $500 ON MATERIALS FOR COMPLETE HOUSE. EASY CREDIT TERMS.
MAKE SURE IT'S
BURMEISTER
Northern Lumber Co.
8197 Cooley Lake Rd.
Pontiac, EM 3-4171 or EM 8-3747
Telegraph & 8 Mile Rd.
Detroit EL 8-4184

SELLING OUT—1956 AUTO. MAYtag, $319.95 selling price. Perfect cond. $150. Call FE 7-8376.

SEPTIC TANKS
REINFORCED CONCRETE
FE 4-0436 3672 Elis. Lk. Rd.

TORO DELUXE POWER HANDLE lawn mower unit with 21" rotary Whirlwind attachment mower. Used only few times, late last season. Latest type mower. FE 2-0014 after 4:00.

Talbot Lumber

Plasterboard, Rock lath, Paint, Hardware, Plumbing and Electrical supplies. 1028 Oakland Ave. Ph. FE 4-4585.

TOILETS $42.50 VALUE, $23.95. Lavatories, $20.50 value $14.95. Stall showers complete with faucets and curtain. $68 value, $44.95. These are slightly marred. Michigan Fluorescent, 393 Orchard Lake Ave.

USED STOKER, GOOD CONDITION. FE 5-0077.

WALNUT CHINA CLOSET, GRAND gas stove, red, Mohair chair rocker and glider. Mayfair 6-5152.

WOOD AND ALUMINUM COMBINATION doors and windows.
FE 4-2521
BENSON LUMBER CO.

WE SELL — YOU SAVE — INSULATION — Plywood plaster board — rock lath — wood windows — flush doors. Call us for price and free estimate of your building prices. Paul St. Cyr Lumber Co. 6129 Bogie Lake Rd. — EM 3-2731 We deliver — Closed Sun. and Wed.

Watch This Space for Inventory Specials!
Church's, Inc.

107 S. Squirrel Rd. FE 3-0233

YOUNGSTOWN CABINET SINK, 54" model, $139.50 value, $89.50. These are slightly marred; also several 42" and 60" models. Wall and base cabinets at extraordinary values. Youngstown Kitchen Annex, complete display rooms and free planning service. Michigan Fluorescent, 397 Orchard Lake Ave.

Do It Yourself 61

BOAT AND FLOOR SANDER, POLishers, scrubbers, cement grinders, Steamers, etc. FE 5-3144. 240 Baldwin Ave.

FOR RENT
Floor sanders—hand sanders — wallpaper steamers—waxers and furnace vacuum cleaners. Oakland Fuel and Paint, 438 Orchard Lake Ave. FE 5-6158.

PFAFF SEWING MACHINES Paint, plumbing, hardware, formica. Weekdays, Fri., thru Tues. 8:30 to 6:00. Sun., 10 to 4. Closed Wed. & Thurs.
MONTCALM BUILDER SUPPLY
196 W. Montcalm FE 5-4712

Cameras, Equipment 61A

1953 MODEL 4-8 CANON, 35 F-1.8 lens. Perfect condition. MA 5-6340 after 6 p.m.

CAMERAS
BOUGHT, SOLD, TRADED
EPPERT'S CAMERA SHOP
87 W. Huron FE 5-6618

Sale Musical Goods 62

ACCORDIONS, LOWEST PRICE ON all sizes, accordions loaned free to beginners with lessons. FE 5-3428.

ACCORDIONS, GUITARS, $14.95. Mandolins, cornets, trumpets $24.50. Harmonicas $1.00; Banjos $9.95. Elec. guitars with amp., $75.00. Violins, Banjos, Sax, Drums. Best Trade Allowances. Rental or Easy Payments.
EDWARDS OUTLET, 18 S. Saginaw

BLOND OAK SPINET & BENCH. Practically new. Price $550 cash. FE 2-6206.

MAGNAVOX HI-FI COMBINATION, (Concert Master model), 4 speakers, AM-FM radio, in Cherry wood cabinet. OR 3-0614.

NEW AND USED MERCHANDISE Paris Model Trumpet. Good for beginners. Only $14.95.
Melody Saxophone. Like new, $79.50
120 Bass Accordion. 2 only $79.
Pan American Tenor Saxophone $198.50
Grinnell Trumpet by Buescher, only $77.50
Magnavox TV 12" Radio Comb. $98.50
Muntz 21" TV Console $85
Sterling Piano, Oak case. Recond. $75
Grinnell Console Piano, limed oak case $580
GRINNELL'S
27 S. Saginaw Pontiac

PAN AMERICAN CLARINET. Used 1 semester. $85. FE 5-8591 after 5 p.m.

PIANO TUNING, PLAYER SERVice. Guaranteed. OL 6-0571.

PIANO TUNING
REPAIRING
48 HOUR SERVICE
Free Estimates
ALL WORK GUARANTEED
Phone FE 5-8222
CALBI MUSIC CO.
119 North Saginaw

PIANO TUNING. CALL BEFORE 8:30 a.m. Oscar Schmidt. FE 2-8217.

PIANO TUNING AND REPAIRS. FE 5-8090

SEE THIS BEAUTIFUL ORGAN for only $599. Gallagher's, 18 E. Huron St.

SMALL UPRIGHT PIANO AND bench. Needs tuning. $50. EM 3-4831.

STROUD PLAYER PIANO, GOOD condition. FE 5-3458.

TRADE YOUR GRAND, SPINET console piano on a Allen, Lowry or Thomas organ. Gallagher's, 18 E. Huron St. FE 4-0566.

TRADE YOUR SPINET OR CONsole piano on a Hi-Fi phono. Will trade even or pay you the difference. Gallagher's 18 E. Huron St. FE 4-0566.

UPRIGHT PIANO FOR SALE, $250. FE 4-6056.

Sale Office Equipment 63

USED ADDING MACHINE, ALSO cash register. FE 8-8231.

Sale Store Equipment 64

NATIONAL CASH REGISTER, Also Clary cash register. Excellent condition. Must sell. EM 3-4466.

USED SHOW CASES, JEWELRY and gift shop close out. 228 Oakland Ave. FE 8-6561 or FE 5-3325.

Sale Sporting Goods 65

BOYS HOCKEY SKATE, SIZE 4, never been worn. FE 4-4292.

GUNS, MODERN & ANTIQUE, buy, sell, trade. Burr-Shell, 375 S. Telegraph Rd. FE 2-4766.

SPORTSMEN
Visit our gunsmith. Complete repair service. Bluing, scopes, mounts, restocking.
Mon. to Thurs., 9 to 5:30. Fri. 9 to 8. Sat. 9 to 6. Sun. 8 to 4.
SANDY'S SPORT SHOP
1170 S. Telegraph FE 3-9140

Sand, Gravel & Dirt 66

A-1 TOP SOIL, CRUSHED STONE, sand, gravel, till. Lyle Conklin, FE 8-1112 or FE 2-6572.

A-1 TOP SOIL, RICH, BLACK dirt. Sand, gravel and fill dirt. Eugene Sennett, FE 5-4758.

ALL KINDS CF GRAVEL, BEACH sand, rotted COW manure. FE 4-3371.

CRUSHED STONE SAND, GRAVel. Fill. Earl Howard, EM 3-0531.

Wood, Coal & Fuel 67

ALL BIRCH FIREPLACE WOOD. FE 3-8474.

FIREPLACE CANNEL COAL FURnace & fireplace wood. Speedway Fuel Oil, 436 Orchard Lake. Ph. FE 5-6158. Oakland Fuel & Paint.

FOR SALE: 8 ACRES DRY LIMB wood, $200. FE 4-5552, 3670 N. Joslyn.

FOR SALE WOOD, FROM A TO Z dollars a cord at home. Gordon, Call Holly, MElrose 4-5857.

GOOD FIREPLACE WOOD, OAK. FE 5-1022.

GOOD DRY SLAB WOOD, DElivered. FE 4-0568.

WHITE BIRCH AND OAK
FE 2-6244

WANTED
Standing Timber
Pine, oak spruce, cedar, maple, Elm & etc. FE 2-7188.

For Sale Pets 69

3 DUKE REGISTERED BEAGLE puppies, 3 mos. old. 1 female 2 yrs. old., OR 3-1729.

4 BEAGLE PUPS 2 MOS. OLD. 15 lb. ea. 1 female Beagle 2 yrs. old. Black & tan. $20. FE 8-3624.

AKC GERMAN SHEPHERD, MALE, 9 mos. PH. MArket 4-3507.

AKC REG. BLACK & TAN GERman Shepherd. FE 4-9771.

BOSTONS AT STUD, AKC REG. Curtiss, OR 3-9296.

BOXER, PEDIGREED MALE, fawn colored. FE 5-6276.

FREE BLACK COCKER 3 YRS. old, also 3 months puppy, $15. MA 4-3909.

GERMAN SHEPHERD 3 YEAR-old registered female, wants a good farm home, pay for this ad and she's yours. MA 4-2909.

GERMAN SHEPARD MALE 8 MO. Female 7 mo., Puppies, MAyfair 6-3504.

MINIATURE POODLE PUPPIES. AKC REG. FE 4-3108.

MIXED COCKER PUPPIES, 6 wks. $5. FE 4-0353.

PARAKEETS, GUINEA PIGS, ALL pet shop, 69 S. Astor, FE 4-6432.

PARAKEETS — SOME TALKING, Canaries, cages. 20 yrs. in same location. Crane's Bird Hatchery, 3489 Auburn, FE 4-6516.

Parakeets, Guar. to Talk
Some talking training. Harlequins, Cages. 901 4th St. FE 2-4025.

PARAKEETS, CANARIES, SUPplies. 163 Sanderson. FE 5-5931.

PEKINGESE PUPS, 6 WEEKS old. FE 2-4439.

PURE GERMAN SHEPHERD, black, female, 10 months, all shots, $50. FE 4-2252.

PARAKEETS, CANARIES, CAGES food since 1927. 884 Oakland Ave.

POINTER PUPPIES FOR SALE cheap. FE 4-2544. OR 3-6148.

REGISTERED AKC BEAGLE pups. FE 5-6961 after 6 p.m.

STUD SERVICE: AKC COLLIE. Proven, Reasonable, OR 3-5546.

Dogs Trained, Boarded 70

DOGS, CATS BOARDED, DOGS trained. Burr-Shell, 375 S. Telegraph.

Hay, Grain & Feed 71

CORN FOR SALE
FE 7-0911

CORN, 60c BASKET
MA 5-4691

DAIRY HAY, ALFALFA GREEN seafy. Also horse hay. Buy early from an exp. man. We buy straw and good hay the year around. Buss hay and feed. Fraser, Mich. PRescott 8-5990.

FIRST CUTTING ALFALFA brome, clover & timothy, second cutting alfalfa & straw will deliver. Good eating potatoes, $1 to $1.50 per 50 lbs. OA 8-2179.

HAY, CORN, STRAW, ROUGH lumber. Will deliver. MA 5-0686.

ALFALFA HAY, CLOVER HAY. 35c, 40c, and 70c. OA 8-2231.

SECOND CUTTING, MOSTLY ALfalfa hay. No rain. Can deliver. Bud Hickmott, Oxford. OA 8-2159.

TIMOTHY & ALFALFA HAY, NO rain, $20 a ton. OR 3-0843.

For Sale Livestock 72

30 SHEEP FOR SALE
MY 3-1222

CHINCHILLAS & CAGES, VERY cheap or trade for anything. Milford, MU 4-6315.

EQ. EXC. TENNESSEE WALKing mare $400
10-mo.-old filly, champion sired $300
Beautiful Hackney, broke to ride $250
PHONE LINCOLN 7-9726

Wanted Livestock 73

WANTED: PIGS OF ALL SIZES. Forrest Jones, MA 5-5206, Clarkston.

Sale Farm Produce 75

EXC. QUALITY SAND GROWN POtatoes. MA 5-6391.

HAY AND STRAW, LAKEFIELD Farms, MY 3-1182

OAKLAND COUNTY FARMERS' MARKET
Open every Sat. from 7 a.m. to 1:30 p.m. Oven dressed poultry and eggs. Flowers and plants. Apples and cider. Potatoes. Vegetables. Handicraft. Honey. 2350 PONTIAC LAKE RD. FE 3-9078.

Sale Farm Equipment 76

OUT THEY GO!
Riding & Walking Tractor's, lawn mowers, chain saws, roto-tiller's new and used engines. Out they go to make room for new models. Bargain price. Terms to suit you.
LEE'S SALES & SERVICE
921 Mt. Clemens St. FE 3-9830

SPECIAL PRICE ON CHAIN saws. $139.50 complete. Terms available. Stop in and see a demonstration on this special or our regular line of McCullough chain saws. W. F. Miller Garden and Lawn Equipment, 1593 S. Woodward Ave. (North of 14 Mile Rd.), MI 4-6009.

GIBSON TRACTORS, PAINT slightly faded, otherwise new. Reduced from $742 to $495. Bulldozers, plows, etc. also reduced if attached to tractor. Bob Southern, 100 W. Maple, Walled Lake.

CLINTON
CHAIN
SAWS
$159.50, complete with 16" guide bar & chain
CREDIT TERMS
FE 4-1112 FE 4-0734
KING BROS.
YOUR I.H. DEALER
Pontiac Rd. at Opdyke

BOLENS VERSAMATIC TRACtors. Riding & walking with snow plows. Toro. Jeri & Jacobsons snow blowers. Evans Equip., 6507 Dixie Hwy. MA 5-7878 or OR 3-8596.

"JOHN DEERE AND NEW IDEA Spreaders. Heavy duty wagons. Starline and Louden barn equipment. Davis Machinery, Ortonville NA 7-3292—Starting 56th year"

McCULLOCH CHAIN SAWS
Rentals Parts & Repairs.
1890 Crooks Rd. MI 6-0446

Oliver '55 tractor with backhoe and loader, good discount. We also have other new and used tractors and implements. We carry a complete line of parts and we service all types of tractors including Fords, Ford Fergusons, Fergusons and Olivers.
PONTIAC FARM & INDUS TRACTOR CO.
825 Woodward
FE 4-0461 or FE 4-1442

Auction Sale 77

WEDNESDAY NIGHT AUCTION at Smart Sale Farm, closed until spring. Private sales daily.

For Sale Housetrailers 78

1956 GEN. HOUSETRAILER, OR 3-2074.

BOTTLE GAS, MOST COMPLETE parts and appliance store in this area. Cars wired, hitches and overhaul installed.
TRAILER EXCHANGE
60 S. Telegraph FE 2-3200
OPEN EVES. TIL 8 & SUN. P.M.

FOR LATE MODEL, MOBILE homes reconditioned, like new, on low, low dn. payments. Rel. like rent. See CLIFF DRYER at:
TRAILER EXCHANGE
Holly, Mich. lot N. Village Limits
16220 Holly Rd. MElrose 4-6771

TRAILER EXCHANGE
10 WIDES—10 WIDES.
14 Models from 30 to 50 ft. to choose from. Now showing Featuring ANDERSON, CHAMPION and PRAIRIE SCHOONER. Also 8 Wides from 16½ to 50 ft. LATE MODEL RECONDITIONED MOBILE HOMES. PAY LIKE RENT. MOVE RIGHT IN.
60 S. Telegraph FE 2-3200
OPEN EVES. TIL 8 & SUN. P.M.

OXFORD TRAILER SALES
1957 Generals Stuarts, Holly and Michigan Arrow 14 to 50 ft. long. 6 to 10 wide. Parts and accessories, MY 2-0721, 5 per cent bank rates, only ¼ down, mile south of Lake Orion on M24.

41½ FT. STEWART HOUSETRAILer. Air conditioning & carpeted. Low down payment. Will take car in trade. FE 5-0920.

SAVE UP TO $1,500
ON '56 PONTIAC CHIEF DEMOS
35' to 47' LENGTHS
Your trailer will never be worth more to trade than now—Pontiac Chief or Detroiter. Also a large selection on 1957 10' wides, 1 or 2 bedrooms on display. A low-low price on all used trailers.
BOB HUTCHINSON
MOBILE HOME SALES INC.
6301 Dixie Hwy. OR 3-1202

Rent Trailer Space 79

MODERN & PRIVATE TRAILER space. 791 Doris Rd.

MOBILHOME ESTATES, MODERN lake front & playground. EM 3-3681.

OXFORD MOBILE MANOR, 2 miles east of Oxford at 1940 Lakeville Rd. For those who want the best, phone OA 8-3022 or MY 2-0721.

PARK AT PARKHURST
Where living is a vacation — 72 lovely acres includes a private lake with good swimming, good schools, club house & tornado shelter. Only 15 minutes to Pontiac. Also trailer sales. Base rate $23.50. Phone MYrtle 2-4611.

Auto Accessories 80

'49 FORD V-8 MOTOR, $40. 788 Predmore Rd., Lake Orion.

STRIPPING FOR PARTS, 1950 Dodge FE 5-1003.

For Sale Tires 80A

WE BUY AND SELL GOOD USED tires. $3.50 up. Also whitewalls.
STATE TIRE SALES
803 S. Saginaw FE 4-0687

STANDARD BRAND NEW TIRES. Traded in on General Safety tires. Up to 50 per cent off, black or white walls
ED. WILLIAMS
451 S. Saginaw at Raeburn

Auto Service 81

CRANKSHAFT GRINDING IN THE car. Cylinders rebored. Zuck Machine Shop 23 Hood. Phone FE 5-3563.

For Sale Motorcycles 83

FOR PARTS AND SERVICE ON your Harley Davidson see Harley Davidson Sales Co. 372 South Saginaw.

Boats & Accessories 85

25 HP JOHNSON, ELECTRIC starter & controls. Call after 6. OR 3-6435.

CENTURY BOATS ALL MODELS ON DISPLAY. '57 YELLOWJACKETS JUST ARRIVED, MERCURY MTRS. FINANCING AVAILABLE. ALSO USED TRADE INS.
INLAND LAKES SALES
3127 W. Huron FE 4-7121 FE 2-6122

Use Our Layaway Plan
For your '57 boats and Evinrude motors. All models in stock.
Harrington Boat Works
1899 S. Telegraph FE 2-8033

12' MOLDED PLYWOOD BOAT, with controls. MARK 55 MERCURY ENGINE AND TRAILER. PHONE FE 3-7273.

JOHNSON OUTBOARD MOTORS. Sales and Service Starcraft, Lone Star boat, Teenee and Little Dude trailers. Everything for the boat. OWNES MARINE SUPPLY
396 Orchard Lake Ave.
Phone FE 2-8020

MERCURY OUTBOARD MOTORS. Parts and service. Shorty Hook's Place 3735 Orchard Lake Ave.

Transportation Offered 87

FLY BY AIRLINER, CALIFORnia, $75, St. Petersburg, Tampa, Miami, $39.81; Honolulu, $189 plus tax. Ferry Service, Inc. OR 3-1254.

LADY DRIVING TO FLORIDA DEsires passengers. Phone MA 5-1575.

TRUCK GOING NORTH. PART load Either way. FE 5-6806.

Wanted Used Cars 88

A-1 PRICES FOR SCRAP CARS and iron. FE 8-8797.

AVERILL'S
Top Dollar for Sharp Cars
2020 Dixie H'wy
FE 2-9878 FE 4-6896

See M & M Motor Sales
For top dollar on late model cars
2627 Dixie Hwy. OR 3-1603

AS MUCH AS $50 FOR JUNK AND cheap cars. FE 2-2666 days or eves.

Always Ready to Buy
Junked and used cars, top $$$ paid.
BAGLEY AUTO PARTS
FE 5-9219 179 BAGLEY ST.

WANTED: SCRAP CARS
Ph OR 3-4511

Bud Shelton Motor Sales
Pays top dollar on late models. Cor. Auburn & E. Blvd. FE 4-6728

HIGH $$$ PAID
BUYING FOR
OUT OF STATE DEALS
GLENN'S
MOTOR SALES
284 S. SAGINAW ST. FE 4-7371

STOP — LOOK
Wtd. to buy from private party good automobile. Not particular of age, but must be in perfect shape and low mileage, clean inside & out. For cash—phone MY 2-6432. H. P. Sutton.

WTD.: JUNK CARS AND SCRAP Service, call FE 4-9582.

THE HIGH DOLLAR
For high grade used cars. We need them. Drive the extra miles, will pay you well. 4540 Dixie Hwy.
H. J. VAN WELT
OR 3-1385

For Sale Trucks 90

STAKE TRUCK
1954 Chev. 12 ft. body with Anthony lift gate, low mileage, excellent condition, priced to sell. Phone FE 5-9221.

FUNNY BUSINESS by Hershberger

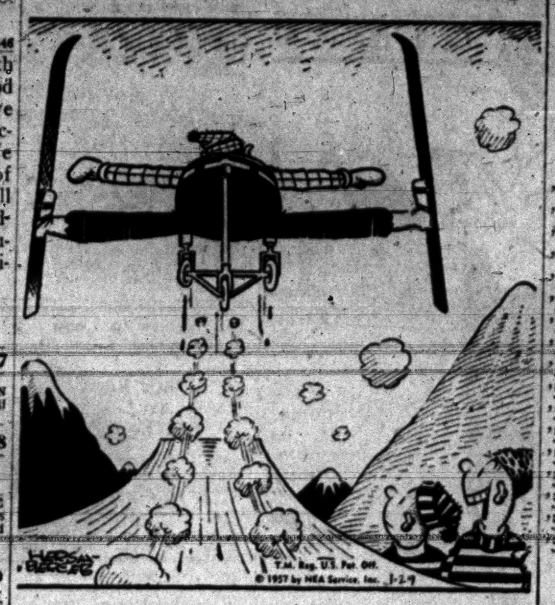

"The inventor let down his retractable landing gear — he made a bad take-off again!"

For Sale Trucks 90

2 NEW, 1 DEMO, F-100 PICKUPS, $56 models. A real buy! MU 4-5155.

TRUCK SPECIALS
'48 Chev. ½ ton Bell Telephone pickup. Like new $295
'54 GMC Sub. Carry all $795
'55 Chev. ½ ton pickup $795
'55 Chev. ½ ton panel $995
'56 Chev. ¾ ton stake $1095
'56 Chev. 1½ ton stake $1895
Just your car or truck down. Easy GMAC terms.

HASKINS
CHEVROLET
"Oakland County's Fastest Growing Dealer"
6751 Dixie Highway at M15
MA 5-5071 Open nites 'till 9

WE HAVE 1957 DODGE TRUCKS
½, ¾ AND 1 TON JOBS
AT SUBSTANTIAL SAVINGS AS THEY ARE FLOOR DISPLAY MODELS.
Dale H. Hughes Inc.
2222 Novi Rd. Walled Lake
MArket 4-1513
Direct Factory Dealer—You Save!

WHEN IT COMES TO TRUCKS
COME TO US
WILSON GMC
Pontiac's exclusive truck dealer
FE 5-9485
Oakland at Cass

OWNER OPERATED DODGE trucks for automobile haulaway, immediate, permanent employment. C.O.E. or conventional. Southern territory. Baker Driveaway Co., Detroit. TW 3-9550.

'47 CHEV. ½ TON—WE FINANCE
'52 FORD. ½ TON — 1 OWNER
'48 FORD 4-SPEED TRANS. $195
ECONOMY USED CARS, 22 Auburn

'50 GMC 1 TON PANEL DELIVery. $150. 178 Beach.

For Sale Cars 91

Clarkston
Motor Sales
CHRYSLER
PLYMOUTH
IMPERIAL
Clearance sale of all new cars and demonstrators.

1956 Pontiac Star Chief hard top, 4 dr. fully equipped.

1955 Plymouth Club Sedan V-8, R&H, sharp.

1955 DeSoto V-8, 4-dr. overdrive, special 2 tone, W.W. tires.

1953 Chrysler N.Y., V-8, 4-dr., fully equipped, clean.

1953 Plymouth Belvedere hard top two door.
Plus Transportation Specials
32 S. MAIN ST CLARKSTON
Open Evenings—Please Phone MAple 5-5141

1956 BUICK SUPER HARDTOP, POWER STEERING, POWER BRAKES, OTHER ACCESSORIES TO NUMEROUS TO MENTION. SHOWROOM CONDITION, 4,600 MILES. $2,500. CALL FE 4-3309.

1951 BUICK HARDTOP. RADIO & Heater. Dynaflow.
"ED JONES"
115 S. Saginaw Used Cars

'53 BUICK SPECIAL 4-DR. SEDAN, good cond. Low mileage, 1 owner. FE 5-8083 or 806 Menominee.

CHEVROLET
½ ton pickup, light green paint, very sharp and priced to sell.
NORTH CHEVROLET
1000 S. Woodward Ave.
Birmingham

'53 BUICK HARDTOP, LIKE NEW, fully equipped, $895. OR 3-4549.

Birmingham Clean Cars
New Location
'56 Mercury Monterey Hardtop
'54 Buick Super Hardtop
'54 Lincoln Capri Hardtop
'55 Mercury Montclair, Conv., Full Power
'55 Ford V-8, Overdrive
'55 Ford V-8, 4-Dr. Wgn.
'55 Ford Wgn., 9 Pass.
'51 Ford 2-Door
'50 Mercury 4-Door
'51 Mercury 2-Door
See Stan or John
Bob Frost, Inc.
LINCOLN MERCURY DEALER
WOODWARD (US 10-BIRMINGHAM BY-PASS) NEAR MAPLE (15 MI. ROAD)
MI 6-6934 MI 6-2200
OPEN TIL 9 P.M.

For Sale Cars 91

'56 CADILLAC 62 COUPE, BLUE. All extras. Executive's car. FE 2-9400.

'52 Cadillac 62 4-Dr.
This car is like new, 3 original tires, 24,000 miles. Not a scratch. Special trim, has every extra. Really a beauty
PEOPLES AUTO SALES
68 Oakland FE 2-2351

2 1956 CADILLAC COUPE DE Villes, 1 pink, 1 green. Both like new. Fully equipped. $4,000 & $4,100. Call Don White, OR 3-1295.

CHEVROLET
1953 4-door sedan, radio and heater, brown and beige finish.
$595
Small down payment
NORTH CHEVROLET
1000 S. Woodward Ave.
Birmingham

Bud Shelton Offers

'55 Pontiac Cat. PS. PB	$1895
'55 Chevy hardtop	$1495
'55 Chevrolet 2-door V-8	$1395
'55 Ford Custom V-8	$1395
'54 Ford Vic. Ford-O-Matic	$1195
'54 Chevy convert. pg. sharp	$1095
'54 Ford V-8 2-dr.	$ 895
'53 Chev. 4-door Powerglide	$ 845
'53 Ford V-8 2-dr.	$ 845
'52 Chevy 2-door	$ 545
'51 Ford 8 2-dr.	$ 495
'51 Chev. Club Coupe	$ 395
'50 Buick 4-dr. Nice	$ 295
'50 Chevie 2-dr.	$ 295
'50 Hudson 4-dr.	$ 175

Bud Shelton Motor Sales
Auburn at E. Blvd. FE 4-6728

'52 CHEVROLET 2 DOOR. POWerglide, radio & heater, perfect 2nd car, $495. CARKNER DODGE SALES, 44053 VAN DYKE; NEAR 20 MILE.

CHRYSLER '53 HARDTOP. EXC. New Tires. MI 6-6665.

'52 CHEV. 2- DOOR. POWER Glide, new tires, first class condition. $495. By owner. Phone FE 2-4315.

WE BELIEVE FOR THE FINEST USED CARS AVAILABLE SHOP
Schutz Motors
912 S. WOODWARD Birmingham
MI 6-6302 Open 'til 9

'51 CHEV. 2-DOOR. SPARKLING, 2 tone green, std. or power glide, R & H. Extra clean, $5 dn. $19 month. Great Lakes. MI 6-8080.

'50 CHEV. 2-DR. R & H. GOOD cond. $200. 521 S. Saginaw.

MERCURY
1956
2-Dr.—4-Dr. Hardtops
FORD
1956
2-Dr. & 4-Dr. Hardtops
LARRY JEROME
Rochester Ford Dealer
OL 1-9711

'53 CHEV. 210. 2 DR. R&H, LOW mileage, perfect cond. $685. 300 Ottawa.

1951 CHEVROLET BEL AIR, R&H, no money down, assume payments of $26.63 per month. Call Credit Mgr. Mr. Parks, Midwest 4-7502, Harold Turner Ford.

IT'S EASY TO DEAL WITH "EASY" ED JONES"
The Working Mans Friend
115 S. Saginaw Used Cars

CHEV. 1957 DEMOS
and
Officials Cars
2-Drs., 4-Dr., Hardtops Wagons and Converts.
As low as
$195
Or your car down.
UP TO 36 MOS. ON BAL.
NO CREDIT PROBLEMS
TAKE ADVANTAGE OF OUR LOW OVERHEAD LOCATION
SAVE AS YOU HAVE NEVER SAVED BEFORE
FOR A BETTER DEAL, BETTER SEE ANYONE OF THESE COURTEOUS MEN WHO WILL BE HAPPY TO SERVE YOU:
CY WATTLES
JACK COOPER
SPARKY WRIGHT
JOHN LIBERTINE
AT
HASKINS
CHEVROLET
"Oakland County's Fastest Growing Dealer"
6751 Dixie Highway at M15
MA 5-5071 Open nites 'till 9

For Sale Cars 91

"Bright Spot"
Auto Super Market

'41 Buick	$ 95
'50 Chrysler	$ 195
'50 Cadillac Cpe.	$ 595
'51 Olds 4-Dr.	$ 495
'51 Ford Conv.	$ 325
'51 Ford 2-Dr.	$ 395
'52 Pontiac 2-Dr.	$ 445
'52 Hudson 2-Dr.	$ 195
'52 Ford 2-Dr.	$ 495
'53 Pontiac Conv.	$ 745
'53 Dodge V-8	$ 445
'53 Chev. BA Spt C	$ 845
'54 Olds. Sp 88 4-Dr.	$1495
'54 Ford 2-Dr.	$ 895
'54 Cadillac Cpe	$2795
'54 Buick Sup. 4-Dr.	$1295
'55 Olds 4-Dr.	$1895

JEROME
Olds-Cadillac
Orchard Lake at Cass
FE 8-0488

HONEST VALUES
'55 Chev. V-8, P.G. sed. Beige & blue. A real nice car. $1,395.
'55 Ford 2 door 6. Signals, washers, etc. Excellent condition. $895.
SAM'S AUTO SALES
724 Oakland. Open 'til 9: FE 8-6801

'47 CHEV. CLUB COUPE, CLEAN, 2 new tires, '57 plates, in good running condition. 4125 Parkway Rd.

1956
CHEVROLET
Leftovers
Also
Co cars & officials cars 2-doors and 4-doors with radios and heaters White walls & washers
As low as
$1395
Low down payments
Up to 30 months to pay
NORTH CHEVROLET
1000 S. Woodward Ave.
BIRMINGHAM

'50 CHEV. HARDTOP, POWER Glide. Needs work. As is, $100. FE 5-1241

'51 CHEVROLET 2 DR. R&H, AND turn signals. EM 3-4721.

BIRMINGHAM NASH
MI 6-3900
'53 Dodge 6 Cylinder, R & H, needs grill $395.

1950 FORD, R&H. NO MONEY down, assume payments of $12.48 per month. Call Credit Mgr. Mr. Parks, Midwest 4-7502, Harold Turner Ford.

'51 LINCOLN
CLUB COUPE
$495
"CY"
OWENS
Your FORD Dealer
147 S. Saginaw FE 5-4101

1957 FORD, 500 VICTORIA, 2 DR. 245 hp. MY 2-5503 after 6 p.m.

'54 FORD VICTORIA CRESTLINE V8. Standard shift. Good shape. FE 5-5685.

JANUARY CLEARANCE
AT REDUCED PRICES
TO FIT YOUR BUDGET

'51 Chev. 2-Dr.	$ 195
'52 Ford 4-Dr.	$ 295
'53 Chev. 2-Dr.	$ 495
'54 Chev. 2-Dr.	$ 695
'54 Pont. Hyd. Sed.	$ 795
'55 Ford V-8 2-Dr.	$1045
'55 Chev. P.G. 2-Dr.	$1095
'55 Pont. 870 2-Dr.	$1295
'55 Buick Spc. Sed.	$1495
'56 Chev. 2-Dr.	$1595
'56 Chev. 6 P.G. 4-Dr. Wagon, like new	

MANY MORE TO CHOOSE FROM
Just Your Car Down
ALL CARS INCLUDE 1957 PLATES
HASKINS
CHEVROLET
"Oakland County's Fastest Growing Dealer"
6751 Dixie Highway at M15
MA 5-5071 Open nites 'till 9

WHEEL AND DEAL WEEK!
'55 Buick 4-Dr. Hardtop
THIS BEAUTY HAS HYDRAMATIC, RADIO, HEATER, WHITEWALLS, LOW MILEAGE AND SPARKLING 2-TONE SANDDUNE & YELLOW FINISH.
$1847
'55 Ford 9-Pass. Wagon
HAS THUNDERBIRD ENGINE, FORD-O-MATIC, RADIO, HEATER, 4-DR. 8 SEATS. RED & WHITE, RUNS LIKE A TOP.
$1787
'55 Chevy 2-Dr. Wagon
THIS 2-DR. WAGON IS BEIGE & BROWN, 6 CYLINDER, MILEAGE MIZER. LOOK THIS ONE OVER.
$1547
'55 Pontiac 2-Dr.
THIS 8 CYLINDER HYDRAMATIC HAS HIGH RUBBER & SHINY SOLID DARK BLUE FINISH
$1347

'55 Dodge H-Top, Powerflite
'55 Buick 2-Dr. H-Top, Dynaflo.
'55 Ford Fairlane Conv., Ford-O-Matic
'55 Chev. Bel Air 4-Dr., P.G.
'55 Chev. Bel Air, 2-Dr., P.G.
'55 Plymouth, 2-Dr. V-8
'55 Mercury 2-Dr. Merc-O-Matic
'54 Dodge 4-Dr. Powerflite
'54 Chev. 2-Dr., P.G.

'53'S '52'S . . . '51'S '50'S
FORDS CHEVIES
PLYMOUTHS & DODGES
FROM $165 . . . TO . . . $495
RIEMENSCHNEIDER
Dodge
Plymouth
232 S. Saginaw FE 2-9131

For Sale Cars 91

FORD '51 CUSTOM, $300 DN., 2-DR. as new, 2 tone, 6 cyl. Includes accessories. $1,750. EM 3-2589, private.

'50 FORD CUSTOM, 2-DOOR, ORiginal, metallic green, R & H. Clean. $2 dn. $11 month. Great Lakes, MI 6-8080.

CAR PAYMENTS TOO BURDENsome? Let us help you adjust to some less expensive model.
Lake Orion Motor Sales
M24 AT CLARKSTON RD.
FORD — MERCURY MY 2-2611

1955 FORD CUSTOM, FORDOmatic, 2 tone, W. W. tires, lots of extras. $1,150. FE 8-2670 after 4:00.

BIRMINGHAM NASH
MI 6-3900
'56 Ford wagon V-8, R & H, sharp.

'49 FORD STATION WAGON, R & H. $170. 521 S. Saginaw.

BIRMINGHAM NASH
MI 6-3900
'55 Ford Fairlane club coupe $1295

1956 FORD CUSTOMLINE, TAKE over payments, OL 2-7676.

FORD '54 V8 RANCH WAGON. Ford-O-Matic, radio & heater, $1175. MI 6-6373.

CHEVROLET
1956 Convertible, V-8 engine. Power Glide, Ra-lo and heater. Very sharp.
$1895
Very easy terms
NORTH CHEVROLET
1000 S. Woodward Ave.
Birmingham

'55 FORD FAIRLANE 2 DOOR. Ford-O-Matic, radio & heater. W-Walls. $11295. CARKNER DODGE SALES, 44053 VAN DYKE; NEAR 20 MILE.

STATION WAGONS
'55 Ford, 4 door, '55 Ford 2 door, '55 Plymouth, 2 dr., '54 Country Squire, '52 Ford 2 dr., '56 Pontiac Ranch Wagon.
HURON MTR. SALES
952 W. Huron FE 2-2641

1939 FORD COUPE. ¾ RACE Mercury motor. New tires & battery. Original miles, 64,000, good body, best offer. MU 4-5388 aft. 5.

1956 FORD CONVERTIBLE. CALL after 3:30. Mary Thompson, FE 2-1218.

'54 FORD CONVERTIBLE. VERY good top, looks sharp. Trade for Jeep, small housetrailer, cabin-boat or what have you. Ph. FE 5-3839.

Drive the Extra Few Miles and Save on These Reconditioned Used Cars

'56 Olds 98 Holiday	$2995
'56 Olds Super 88 Holiday	$2895
'56 Olds 88 Holiday	$2495
'56 Buick 4 dr. Riviera	$2895
'55 Olds Super 88, 4 dr.	$1895
'55 Olds 88 2 dr.	$1695
'55 Buick Century	$1795
'54 Pontiac Deluxe	$

Peter Lind Hayes and Mary Healy Plan Video Series

--Today's Radio Programs--

WJR, (760) CKLW, (800) WWJ, (950) WCAR, (1130) WXYZ (1270) WPON, (1460) WJBK, (1500)

TONIGHT

6:00—WJR, News
WWJ, News
WXYZ, Wattrick, McKenzie
CKLW, News, Sports
WJBK, Don McLeod
WCAR, News, Walrod
WPON, News
6:30—WJR, Dinner Date
WWJ, R. Mulholland
WXYZ Mel Allen
CKLW, Eddie Chase
WJBK, Don McLeod
WCAR, Truman Walrod
WPON, Melody Go Round
7:00—WJR, Guest House
WWJ, Three Star Extra
WXYZ, E.P. Morgan
CKLW, Fulton Lewis Jr.
WJBK, News; Kasem
WCAR, News, Carl Shook
WPON, Melody Go Round
7:30—WWJ, 2-Star Extra
CKLW, Gabriel Heatter
8:00—WJR, Robt. Q. Lewis
WWJ, Dragnet
CKLW, Treasury Agent
WJBK, News; Kasem
WCAR, News
8:30—WJR, Amos 'n' Andy
WWJ, Op. Entertain
WXYZ, Mickey Shorr
CKLW, Big City
9:00—WJR, Government
WWJ, Biog. in Sound
CKLW, News
WCAR, News
WPON, Melody Go Round
9:30—WJR, Do You Know
CKLW, Pic-O-Rama
WJBK, People Speak
WPON, Melody Go Round
10:00—WJR, Symphony
WWJ, News, Melody
WJLK, News, Kasem
WXYZ, Bishop Sheen
CKLW, Gabriel Heatter
WCAR, Shook
WPON, Music With Mason
10:30—WWJ, Paul Williams
WXYZ, Top of Town
11:00—WJR, News
WWJ, Witching Hour
WXYZ, Top of Town
CKLW, News, Sports
WJBK, News; Kasem
WCAR, Shook
WPON, News, Sports
11:30—WJR, Music

WEDNESDAY MORNING

6:00—WJR, News, Melody
WWJ, News
WXYZ, Fred Wolf
CKLW, Rooster Club
WJBK, Clark Reid
WCAR, News, Bob Allen
WPON, Early Bird Club
6:30—WJR, Voice of Agricult.
WWJ, Bob Maxwell
CKLW, Guy Nunn
WJBK, News, Reid
WCAR, News
7:00—WJR, Dan Kirby
WWJ, Bob Maxwell
WXYZ, News, Wolf
CKLW, News, Toby David
WJBK, News, Reid
WCAR, News, Allen
7:30—WJR, Music Hall
WWJ, Maxwell, News
WXYZ, News, Wolf
CKLW, Terrence O'Dell
WJBK, News, Reid
WCAR, News
8:00—WJR, Jim Vinall
WWJ, Bob Maxwell
WXYZ, News, Wolf
CKLW, News, Toby David
WJBK, News, Reid
WCAR, News, Allen
WPON, World News
8:30—WJR, Music Hall
WCAR, Allen, A. Malone
WPON, Early Bird Club
9:00—WJR, Wm. Sheehan
WWJ, Minute Parade
WXYZ, Breakfast Club
CKLW, News, Toby David
WJBK, News, George
WCAR, News, Allen
WPON, Morning Matinee
9:30—WJR, Jack Harris
CKLW, Toby David, Club
10:00—WJR, Arthur Godfrey
WWJ, NBC Bandstand
WXYZ, My True Story
CKLW, News, Homechat
WJBK, News, George
WCAR, News, M. D. Beall
10:30—WXYZ, A Girl Marries
CKLW, News, Mary Morgan
WCAR, Pontiac High School
WWJ, NBS News
WXYZ, Jack Paar
CKLW, News, Hollywood
WJBK, News, Reid
WCAR, News, Lady of Day
WPON, Morning Matinee
11:00—WJR, Music Miller
WXYZ, Curtain Calls
CKLW, Queen for Day
WJBK, Clark Reid

WEDNESDAY AFTERNOON

12:00—WJR, Jim Vinall
WWJ, News
CKLW, Grant, Hauser
WJBK, News, Tom George
WCAR, News, Bruce Martyn
WPON, World News
12:30—WJR, Time for Music
WWJ, Faye Elisabeth
WXYZ, News, Music
CKLW, Bud Davies
WPON, Noon Time Serenade
12:45—WXYZ, Lady of Charm
1:00—WJR, Wendy Warren
WWJ, News, Mulholland
WXYZ, Around Town
WJBK, News, Tom George
CKLW, News
WCAR, B. Martyn
1:30—WJR, Dr. Malone
WWJ, Ross Mulholland
WXYZ, News
CKLW, Bud Davies
WPON, Guy Nunn
1:45—WJR, Nora Drake
WPON, Guy Nunn
2:00—WJR, News, Happiness
WJBK, News, George
CKLW, Austin Grant, Davies
WCAR, News, Walrod
WPON, 1460 Club
2:30—WJR, 2nd Mrs. Burton
WWJ, Mulholland, Harris
CKLW, Bud Divies
WCAR, Sports Parade
2:45—WJR, Backstage Wife
WWJ, Fran Harris
WCAR, Truman Walrod
3:00—WJR, Pat Butram
WWJ, 6-Star Matinee
WXYZ, McKenzie
WJBK, News, McLeod
WCAR, News
WPON, 1460 Club
3:30—WJR, House Party
WWJ, NBC News
WXYZ, News, McKenzie
CKLW, Eddie Chase
WJBK, McLeod
WPON, Road Show
4:00—WJR, Bands, Ans. Man
WWJ, Women in House
WXYZ, Wattrick, McKenzie
WJBK, News, McLeod
WCAR, News, Walrod
4:30—WJR, Music Hall
WWJ, Jim Delahd
WXYZ, News, McKenzie
WJBK, McLeod
4:45—CKLW, News, Sports
5:00—WJR, Phil Lenhart
WWJ, News at 5
WXYZ, Wattrick, McKenzie
CKLW, Bob and Ray
WJBK, News, McLeod
WCAR, News
WPON, Road Show
5:30—WJR, Music Hall
WWJ, Jim Deland
WXYZ, News, McKenzie
WJBK, McLeod

--Today's Television Programs--

Programs furnished by stations listed in this column are subject to change without notice.

Channel 2—WJBK-TV Channel 4—WWJ-TV Channel 7—WXYZ-TV Channel 9—CKLW-TV

TONIGHT'S TV HIGHLIGHTS

6:00—(7) Superman. "The Man Who Could Read Minds." (9) Family Theater. (4) News and Sports.
6:15—(4) Weathercast. (2) News.
6:20—(4) Box Four.
6:25—(2) TV Weatherman.
6:30—(7) Dick Powell's Star Performance. (4) Traffic Court. (2) Sheena, Queen of the Jungle. Irish McCalla in "Elephant God."
7:00—(7) Kukla, Fran and Ollie. (9) Abbott and Costello. (4) Rosemary Clooney. (2) The Man Called X.
7:15—(7) News.
7:30 — (7) Cheyenne. Cheyenne tries to stop theft of horses destined for cavalry in "Test of Courage." (9) Million Dollar Movie. Lloyd Nolan, Marjorie Weaver, Henry Wilcoxson, Richard Derr in "The Man Who Wouldn't Die." (4) Jonathan Winters. Comedy. Fran Warren, guest. (2) Name That Tune.
7:45—(4) News.
8:00—(2) The Big Surprise. (2) Phil Silvers Show.
8:30—(7) Wyatt Earp. (4) (Color) Noah's Ark. Noah helps change losing race horse into winner and is investigated in "Vitamin Derby." (2) The Brothers.
9:00—(7) Broken Arrow. "The Missionaries" ask Tom Jeffords to find Apache boy they can educate and civilize. (9) Guy Lombardo. (4) Jane Wyman Show. Search for mad killer interrupts summer vacation in "Killer's Pride" with John Kerr, Fay Wray, Mae Clark. (2) To Tell the Truth.
9:30—(7) Theater. "The Man From St. Paul" true drama about principal's faith in innate goodness of one bad boy. (9) Pick the Stars. (4) Drama Hour. Middle-aged man is filled with fears, insecurity when he loses his job in "Throw Me a Rope." Franchot Tone stars with Louisa Horton. (2) (Color) Red Skelton Show. Comedy. James Dunn, guest. Cauliflower McPugg turns wrestler.
10:00—(7) Star Bowling. Professionals Bert Price, Bob Crawford vs. amateurs. (9) The Lone Wolf. (2) The $64,000 Question.
10:30—(9) Mayor of the Town. "The Mayor Plays Cupid" starring Thomas Mitchell; (4) Federal Men. American girl in Paris is forced to join perfume smuggling racket in "Tarnished Lady." (2) Highway Patrol.
11:00—(7) Soupy's on. Soupy Sales. (9) National News. (4) News. (2) News.
10:10—(9) Weathervane.
11:15—(9) Good Neighbor Theater. Young man is tried for murder when he is found alone with dead man in "Green Scarf" starring Michael Redgrave, Ann Todd, Leo Genn, Kieron Moore. (4) Patti Page Show. (2) Miss Fairweather.
11:20—(2) Nightwatch Theater. Ann Sothern, Gene Raymond in "Hooray for Love."
11:30—(7) Thirty Minute Theater. "The Frightened Woman." (4) Tonight. Jack Lescoulie hosts new "America After Dark" live series, featuring top columnists, entertainers. Eli Wallach, Joe Louis, guest.

WEDNESDAY MORNING

3:50—(2) Meditations. (4) Today's Farm Report.
6:55—(2) On the Farm Front.
7:00—(2) Good Morning. (4) Today. (7) Little Rascals.
8:00—(2) Captain Kangaroo.
8:30—(7) Wixie Wonderland.
8:55—(2) Cartoon Classroom.
9:00—(4) Romper Room.
9:30—(7) Liberace.
9:45—(2) News, Weather.
10:00—(2) The Garry Moore Show. (4) Home. (7) Story Studio.
10:30—(2) Arthur Godfrey Show. (7) Theater Seven.
11:00—(4) Price Is Right.
11:30—(2) Strike It Rich. (4) Truth or Consequences. (7) Robin and Rickey.
11:55—(9) Billboard.

WEDNESDAY AFTERNOON

12:00—(2) Valiant Lady. (4) Tic Tac Dough. (7) 12 o'clock Comics. (9) Hidden Pages.
12:15—(2) Love of Life.
12:30—(2) Search for Tomorrow. (4) It Could Be You. (7) The Erwins. (9) Telescope.
12:45—(2) The Guiding Light.
1:00—(2) Ladies Day. (4) Mystery Matinee. (7) My Little Margie. (9) Bill Kennedy Showtime.
1:30—(4) Hollywood Story. (7) Conrad Nagel Show.
2:00—(2) Our Miss Brooks. (4) Blenda Presents Beulah. (7) Lady of Charm.
2:30—(2) House Party. (4) Tennessee Ernie.
2:40—(9) Myrtle Labbitt.
3:00—(2) The Big Payoff. (4) (Color) Matinee Theater. (7) Afternoon Film Festival. (9) Fun With Food.
3:30—(2) Bob Crosby. (9) Howdy Doody.
4:00—(2) Brighter Day. (4) Queen For a Day. (9) Justice Colt.
4:15—(2) The Secret Storm.
4:30—(2) The Edge of Night. (7) Ramar.
4:45—(4) Modern Romances.
5:00—(4) It's A Great Life. (2) The Early Show. (7) Mickey Mouse Club. (9) Dance Party.
5:30—(4) Gene Autry.

'The Comedian' to Be Telecast

Duchess Considering Interview Program on French TV

By JACK O'BRIAN

NEW YORK (INS)—Peter Lind Hayes and Mary Healy are setting a CBS-TV deal for a filmed series, "Favorite Son."

Playhouse 90 will present "The Comedian," the Ernest Lehman script someone decided was too tough for a movie because Uncle Miltie might sue.

The Duchess of Windsor seriously is considering a French TV show in which she would "interview prominent personalities somewhat in the manner of Edward R. Murrow" . . . But she's definite that it will not be a "Mr. and Mrs." show . . . (Aw, let David play, too) . . .

The new national Neilsen ratings are out: Sullivan, Lucy, NBC spectacular, Disneyland, Perry Como, J. Benny, GE Theater, December Bride, $64,000 Question, Steve Allen.

Before Africa, Godfrey invades Lake Placid for a week Feb. 4 . . .

SERIES SCHEDULED

Walt Disney will announce a new ABC-TV series shortly: "Zorro." Part of a new nearly $10,000,000 ABC-Disney pact.

Rod Serling signed a new CBS-TV writing contract for three Playhouse 90 shows at $10,000 per script . . . Serling now is TV's top playwright, Chayevsky having disappeared into Hollywood and his bank . . .

Morgan, the old (11), rich but doleful basset hound Kyle McDonnell used to trot around the TV shows (her ex-husband Dick Gordon won custody in their splitup), is in Associated Animal Hospital with severe spinal arthritis.

"21" sliced some of Lucy's previously impregnable ratings . . .

Gloria De Haven isn't quitting show biz because her new bridegroom is rich—she's due on the George M. Cohan spectacular May 11 . . . with June Havoc and Mickey Rooney.

THE RUSH OF TIME

Time toddles on: Tommy Rettig of "Lassie" is shaving.

Nanette Fabray repeats her "Shower of Stars" fun March 2 . . .

Aren't "My Fair Lady" and "Most Happy Fella" making enough money without peddling their hit songs to radio-TV as commershills?

They're probably well paid for it but we prefer to remember Chico and Harpo Marx in their heyday instead of their paydays as stooges for brother Groucho's commercials . . .

We asked a clergyman if Bishop Sheen might envy the bigger ratings of entertainment telecasts and the reply was: "No—Cardinal Spellman doesn't worry because more people go to a Yankee Stadium doubleheader than crowd into St. Patrick Cathedral for High Mass."

Delightful news for the deejay shows: Ella Fitzgerald's lovely new Rodgers and Heart album is out (Verve label) which by itself almost makes up for rock 'n' roll.

Native Boycott in South Africa

Bus Fare Hike Brings Mass Negro Protest; They Walk 9 Miles

JOHANNESBURG, South Africa (AP)—South Africa's white supremacy government is determined to smash a spreading bus and beer boycott by tens of thousands of Negroes in the restless slum towns that ring Johannesburg and Pretoria.

A trial of strength appears imminent between white authority and the Negro people in the industrial heartland of this British Commonwealth country.

The bus boycott is in its fourth week. It began as a protest against a penny increase in fares for the nine-mile ride from the Negro townships to the city. The buses, run by the Public Utility Transportation Corp., are segregated by races.

The protest seems aimed solely at the fare increase, not at segregation. Negroes who work in the city — laborers, housemaids and laundresses — are walking the long distance to their jobs rather than patronize the buses. The boycott has cut bus revenues.

Yesterday Negroes also began a boycott of the main municipal beer hall in downtown Johannesburg in sympathy with the bus boycott. The movement is expected to spread to other municipal beer halls, which earn for the city nearly three million dollars a year.

Just how the government intends to break the movement has not been made known.

Driver Pleads Guilty

Pleading guilty yesterday to failure to comply with the state financial responsibility act, Edd Ray, 457 Montana Ave. will be sentenced Feb. 11 by Circuit Judge Clark J. Adams.

Ray pleaded guilty to driving without furnishing financial responsibility. He was arrested Jan. 18 in Bloomfield Township.

Voting at Allegan

ALLEGAN (AP)—City property owners are scheduled to vote today on providing funds for a new city fire hall. The present fire hall has been declared unsafe by the state fire marshal. Voters who defeated a $60,000 proposal for the project Nov. 6 are asked to approve a $40,000 "bare necessity" fire hall to meet the state marshal's requirements.

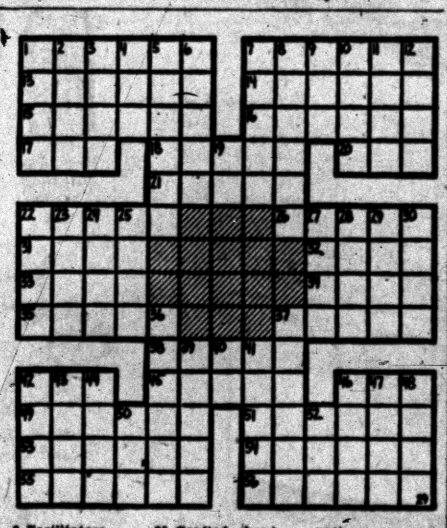

ACROSS
1 Radio actress, Claudia ——
7 She stars in a drama —— on the radio
13 Citrus fruit
14 Hayloft (dial.)
15 Safe
16 Hebrew ascetic
17 Pedal digit
18 Roman magistrate
20 Hops' kiln
21 Compound ether
22 Had feeling
26 Nut covering
31 Arabian gulf
32 Iroquoian Indian
33 Paint lightly
34 Get up
36 Musteline mammal
37 Canvas shelters
38 Feminine appellation
42 Milk pail (dial.)
45 Car
46 Unclose (poet.)
49 Lure
51 Reception room
53 Basement
54 Schools (Fr.)
55 Warbles
56 Unruffled

DOWN
1 Greatest amount
2 Mountain (comb. form)
3 Speed contest
4 African antelope
5 Coincided
6 Requires
7 Greek gravestone
8 Facilitators
9 Right lines (ab.)
10 Ileum (comb. form)
11 Evenings (poet.)
12 Let it stand
19 That thing
22 Roman patriot
23 Mine entrance
24 Lease
25 Grafted (her.)
27 At this place
28 "Emerald Isle"
29 Roster
30 Sediment
36 Scoundrel
37 Bridge holding
39 Ogles
40 Hypothetical structural unit
41 Sleeveless garments
43 Phratry
43 Heavy blow
44 Gudrun's husband
46 Bulging pot
47 Versifier
48 Gaelic
50 Sick
52 Wand

Answer to Previous Puzzle

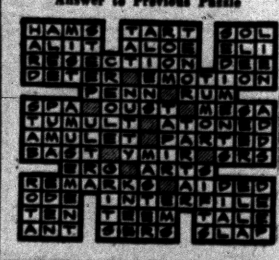

NEW 1957 ABC WASHERS $109.95 up
See Us for Washing Machine Parts, Vacuum Parts and All Types of Motors
We Give Holdens Red Stamps
Thyle Electric
502 N. Johnson St.
Open 8 A. M. to 8 P. M.
FE 4-5169

DO-IT-YOURSELF TUBE TESTER
Open Eves. 'til 9
HAMPTON ELECTRIC
825 W. Huron FE 4-2525

Highway Deaths Drop in '56

Safety Biggest Concern of Deputies

The Oakland County Sheriff's Department came up with a number of facts and figures for the year 1956, but none were so impressive as the number of accidents and persons injured and killed on the county's highways.

"Traffic safety is one of the department's biggest concerns," said Deputy Stephen Navarre, safety director. "Sheriff Frank Irons initiated a three-point safety program, and we are conducting lectures and contests in an effort to make people safety conscious."

There were 24 fatalities out of 1,300 accidents handled by the Sheriff's Department in 1956 as compared to 34 deaths resulting from 1,368 accidents in 1955. Included in the accidents in 1956 were 713 persons injured, as compared to 708 injured in the previous year's accidents.

The year was a "highly successful" one for the department's detective division. Detectives Leo Hazen, Harry Maur, Jack Davis and Donald Francis "closed," or solved, 135 cases of breaking and entering out of 180 reported.

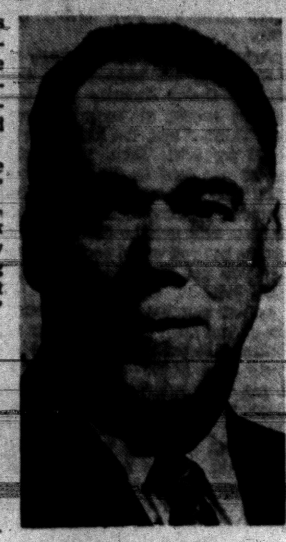

SHERIFF IRONS

91 LARCENY CASES

Out of 91 larceny cases reported during the year, 26 were solved. All six of the stolen car cases were solved by the detective bureau. Deputies of the department made 468 felony arrests and 697 misemeanor arrests.

Detectives Roy Hartwick and Steve Hawlick, of the liquor division, investigated more than 20,000 liquor establishments in 1956. There were 2,865 civil cases processed by the Oakland County Sheriff's Civil Division.

Deputies Bruce Welsch and James Rohm of the identification bureau, took more than 467 photographs for department evidence at scenes of robberies, accidents and murder.

The Sheriff's Department's road patrol cars answered an untotaled number of calls and drove a total of 779,828 miles.

★ ★ ★

The license division reported that 56,058 persons applied for a driver's license in 1956 as compared to 42,766 applications received in 1955. Deputies conducted 2,406 road tests last year.

Also Sheriff Irons' responsibility, is the Oakland County Jail, home of the Sheriff's Department. Authorities consider the jail a "maximum security" institution. Irons reported that more than 150,078 meals were served to 7,630 prisoners lodged in the jail during 1956.

Make Headway on Power Plan

New York, Ontario See '59 Completion of Joint St. Lawrence Project

NEW YORK (AP)—Completion of heavy construction work on the St. Lawrence River Power Project by the end of 1957 is forecast by the New York State Power Authority.

Another goal cited was the opening of the St. Lawrence River between Montreal and Lake Ontario to 27-foot draft vessels at the start of the 1959 navigation season.

★ ★ ★

These and several other predictions were contained in an illustrated 52-page progress report prepared by the authority for Gov. Averell Harriman and the State Legislature.

In making the report public yesterday, Authority Chairman Robert Moses said progress on the vast project is proceeding on schedule. The report covered the authority's activities since June 1954 when the U. S. Supreme Court cleared the way for the joint project with Ontario.

"If progress in 1957 is at substantially the 1956 rate," Moses said, "we shall be able to report at the end of the 1957 that the bulk of the heavy construction has been completed."

COMPLETION IN 1959

Overall completion of the multi-million-dollar project is scheduled for 1959.

Various sections of the U. S. portion of the St. Lawrence Power Project are half completed as is the Canadian half, Moses reported.

★ ★ ★

Present plans call for the flooding of the power pool on July 1, 1958, he said, with the first power being produced by Sept. 1, 1958.

★ ★ ★

In addition, the report said the authority had assured a market for all St. Lawrence project power by working "diligently to market our power in accordance with our law, our license and our contract with our bondholders."

$100 Fine, Probation on Bad Check Charge

Pleading guilty to uttering and publishing a $10 check in Pontiac, John M. Carman, 40, of 220 N. Watkins St., Port Huron, yesterday was placed on probation two years and assessed $100 court costs.

Circuit Judge Clark J. Adams ordered Carman to spend the first 60 days in Oakland County Jail.

4 Seek Mayor's Post

GRAND RAPIDS (AP)—The city has four candidates for mayor in the February primary elections. Mayor Claude VerDuin announced earlier he is retiring from the council after nine years, including five terms as mayor. Candidates include LeRoy Cox, factory estimator; former alderman Jacob Toxopeus; Alderman William Creason, a dentist, and Karel Feenstra, employed by a Muskegon manufacturing firm.

Real College Quiz Show

BOILING SPRINGS, N.C. (AP)—Polio victim Martha Mason, 19, studies at Garden-Webb College via two-way radio. She got her first-semester grades yesterday. She had a 97.2 average.

Accent on Missiles, Arms in Sandys, Wilson Parley

WASHINGTON (AP) — The accent appeared to be on missiles today as British Minister of Defense Duncan Sandys and Secretary of Defense Wilson continue a series of talks.

From the discussions could come the first substantial flow of American arms to the United Kingdom since World War II, as well as a sharing of American know-how in production and use of new weapons.

★ ★ ★

Most American military aid to Britain since World War II has been indirect rather than through direct shipments of arms.

Wilson and Sandys began their talks yesterday, along with their senior civilian experts in the fields of missiles, new weapons and research.

They said the three purposes of the talks were: (1) to exchange views on the military situation, (2) to compare strategic thinking and (3) to explore the possibility of further cooperation in military research and "in other ways."

The first two points apparently raised no difficulties during the six-hour conference yesterday.

The main area for discussion and possible agreement concerns weapons, particularly guided missiles and U.S. advances in military electronics.

Secretary Wilson, in addressing North Atlantic Treaty Alliance defense ministers in Paris Dec. 14, said the United States was prepared to assist allies "who are willing and able to develop their own modern weapons systems." He offered also to "make available promptly certain items of modern weapons and equipment along with appropriate technical data."

★ ★ ★

Great Britain, under economic and political pressure to reduce her defense spending and the size of her armed forces, was prompt to take advantage of this offer.

The fact that Sandys was accompanied by top scientific and weapons experts rather than by military commanders emphasized that Britain has the scientific and research brains and willingness to push ahead with further explorations in missiles and atomic weapons.

Society Butler Confesses Theft

Employer Assures Aid; Pal Serving Argentine Ministry Goes to Jail

LONDON (AP)—A thief who confessed helping to steal 53,000 pounds ($158,400) in cash and jewels disclosed today he is butler to Chancellor of the Exchequer Peter Thorneycroft.

An accomplice in the big theft landed a similar post with Dr. Carlos Echague, the Argentine minister in London. Dr. Echague is in the market for a replacement, though; his man is going to jail.

Donald MacLeod, 43, told reporters he confessed his part in the robbery of the Duke and Duchess of Sutherland's home in 1952 to Thorneycroft, who knew his family.

"He advised me to tell the police," MacLeod said. "I turned Queen's evidence because of Mr. Thorneycroft's advice. He told me then he would look after me if I were truthful. He has kept his word."

Suggest Prisoners' Life Is Too Comfortably Soft

ALBANY, N. Y. (AP) — Inspectors for the state correction commission recommended that mattresses and pillows be taken away from some prisoners at Albany County jail.

They're not punishing anybody.

The inspectors said some prisoners were using two mattresses and two pillows. The commission agents said replacement costs were high and, in any event, one of each was enough.

Glass Railway Tunnel Reveals Scenic Views

TOKYO (INS)—Japan's national railways line is planning to build a 1,200 foot glass railway tunnel.

Railway officials said glass will be used for the tunnel, which will protect tracks from sea water, so that passengers will be able to enjoy the scenery without interruption.

Would Plan Future

FERRYSBURG (AP)—A public meeting has been scheduled Feb. 7 on proposed organization of a planning committee to consider this unincorporated Ottawa County village's primary needs. Ferrysburg, which celebrated its 100th anniversary Saturday, defeated incorporation as a fifth class city in a special election last month by 48 votes.

Color TV
The finest in black and white by Hallicrafters
1 Full Year Warranty
• Parts • Service • Labor
GIANT TRADE-IN
OPEN 9 TO 9
OBEL RADIO & TV
3930 Elizabeth Lake Rd. FE 4-4945

RCA COLOR TV
Sales and Service
SWEET'S RADIO-TV
OPEN EVENINGS
422 W. Huron St. FE 4-1133

RCA COLOR TV
FREE HOME DEMONSTRATION
6 Models on Display
Blond or Mahogany
HAMPTON TV
825 W. Huron FE 4-2525



MRS. H. MYHRE, Seattle, Wash.: "St. Joseph Aspirin For Children is a trusted name in our house. The 1¼ grain tablets assure accuracy of dosage just as our doctor orders."
ST. JOSEPH ASPIRIN FOR CHILDREN

(Advertisement)
WAKE UP RARIN' TO GO
Without Nagging Backache
Now! You can get the fast relief you need from nagging backache, headache and muscular aches and pains that often cause restless nights and miserable tired-out feelings. When these discomforts come on with overexertion or stress and strain — you want relief — want it fast! Another disturbance may be mild bladder irritation following wrong food and drink — often setting up a restless uncomfortable feeling.
For quick relief get Doan's Pills. They work fast in 3 separate ways: 1. by speedy pain-relieving action to ease torment of nagging backache, headaches, muscular aches and pains. 2. by their soothing effect on bladder irritation. 3. by their mild diuretic action tending to increase output of the 15 miles of kidney tubes.
Find out how quickly this 3-way medicine goes to work. Enjoy a good night's sleep and the same happy relief millions have for over 60 years. Ask for new, large size and save money. Get Doan's Pills today!

ANOTHER METRO SPECIAL
TERRIFIC SPACE SAVER
5 ADJUSTABLE STEEL SHELVES
ONLY 7.88 COMPLETE



75" HIGH
36" WIDE
12" DEEP
Handiest thing you ever had in the house. Use for books, for records or 101 other uses. Very strongly built to last for years. Raise and lower the shelves to suit your purpose.
Metro
PONTIAC'S MOST BEAUTIFUL FURNITURE STORE
Mon. and Fri. Open to 9 P. M.
FE 2-0179
Free Parking
25 SOUTH SAGINAW

Pre-Inventroy CLEARANCE
PHONE FE 2-9143 For Free Home Demonstration Without Obligation . . .

ELECTROLUX
VACUUM CLEANER
Complete with all purpose attachments.
$9.95
Reconditioned and Parts by Allan's

SINGER
Electric Portable Sewing Machine
With new motor, 5 speed foot control, and smart new carrying case.
$22.50
Reconditioned and Parts by Allan's

ALLAN'S APPLIANCES 97 OAKLAND

Security for You

Retirement Income Can Save on Taxes

The government may give you a break in paying your income tax if you've reached 65 and had taxable income in 1956 from a pension, an annuity, interest, dividends or rents.

The break comes in the form of what the Internal Revenue Service calls "Retirement Income Credit." Being entitled to the credit, may mean a tax saving to you of as much as $240.

To be eligible to claim it, you must meet certain requirements as to your prior earnings, present earnings and age.

★ ★ ★

Take the requirements in that order:

Prior earnings—You must have had earned income of more than $600 a year in any 10 years prior to 1957. The Internal Revenue Service will consider that you meet the requirement if you're the widow or widower of a deceased spouse who met the requirement before death.

Present earnings — You must have had income in 1956 from pensions, annuities, interest, dividends or rents which is taxable. This income is your "Retirement Income" upon which the credit is based.

Age—You must have been 65 by the end of 1956.

Now, assume that you meet the requirements. What does it mean?

It means that you may be eligible to cut your tax bill by 20 per cent of your 1956 "Retirement Income." But, the amount of retirement income to which the 20 per cent is applied can't be more than $1,200.

For example: Assume that your only income in 1956 is a taxable pension of $3,000 from your former employer. You "Retirement Income Credit" is 20 per cent of the first $1,200 of your $3,000 pension or $240. If you had no dependents, the income tax on your $3,000 pension would normally be $305. But, your "Retirement Income Credit" is $240. So, you subtract the $240 from the $305 and your actual income tax for 1956 is $65.

ANOTHER LIMITATION

In addition to the 20 per cent only applying to the first $1,200 of your retirement income, there's another limitation on the amount of "Retirement Income Credit" you can claim for 1956.

If you're between 65 and 72, you must reduce the $1,200—before you apply the 20 per cent—by any Social Security or Railroad Retirement payments you received and by any wages or salary you received in excess of $1,200.

For example: Assume that your 1956 income was a taxable pension of $3,000 from your former employer; $600 in Social Security and $1,500 from odd jobs during the year.

Your retirement income base of $1,200 must be reduced by the $600 in Social Security and the $300 in excess of your earnings over $1,200. Thus, the $1,200 is reduced by $900. Then, you apply the 20 per cent to the remaining $300. This means that your "Retirement Income Credit" is $60. So, you subtract the $60 from the income tax you would normally pay and you get the actual tax you must pay.

As you can see from this example, if you have Social Security or Railroad Retirement payments of more than $1,200 or you have wages and salaries of $2,400 or more, you're not eligible for "Retirement Income Credit."

And, as you can see, figuring the credit can be complicated. If you have any doubt as to how to figure the credit or whether you're eligible for it, you should get an official answer from the nearest Internal Revenue office.

(You may write Ray Henry in care of The Pontiac Press about your own Social Security or retirement problem. Please enclose a stamped, self-addressed envelope and 25 cents in coin.)

(Advertisement)

"Old at 40, 50, 60?" Man, Get Wise! Pep Up

Thousands are peppy at 70! So, if you feel weak, low in energy, "old" at 40, 50 or 60, quit blaming it on age. If you want to feel younger, try Ostrex Tonic Tablets at once. For debility due just to rundown body's lack of iron, the "below-par" feelings you may call "being old". Puts pep in both sexes. Try Ostrex to feel peppy, years younger. 7-day "get-acquainted" size costs little. All druggists. In Pontiac, Simms and Cunningham's.

"Should I Wait 'til Morning?"

We are often asked where death occurs during the night If the family should wait until morning to call the funeral director. No, it is important that the funeral home be notified at once. Huntoon staff members are instructed to respond to each call promptly, day or night.

Huntoon Funeral Home
79 Oakland Ave.
FE 2-0189

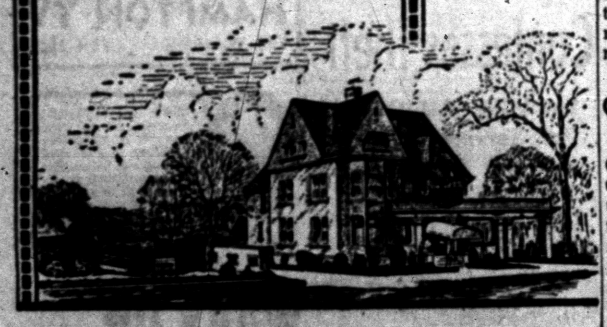

WHAT'S MY LINE?

INSTRUCTIONS: Each word is related to my work. Unscramble as few as possible to guess my line. Answer appears under arrow, reading downward.

I AM A. . . . . .



1 DRABO
2 DODS
3 KYEJCO
4 PEKE
5 MYONE
6 RCATK
7 KOBIOE
8 CLEPA
9 REHOS

Yesterday's answer: tRack, signAl, freight, rail, tRain, tOwer, coAch, roaDbed.

© 1957 What's My Line, Inc. 1-29

Track Star's Wife Missing in Kansas

LAWRENCE, Kan. (UP) — Mrs. Sue Nieder, 22-year-old wife of a University of Kansas track star, disappeared after she left Lawrence for a weekend trip to Kansas City last Friday.

Police were asked yesterday to search for her.

★ ★ ★

She is the wife of Bill Nieder, who holds the national collegiate shotput record and placed second in the 1956 Olympic shotput.

Her father Ray T. Lawrence insurance man, went to Kansas City yesterday and checked hospitals and major hotels.

"Sue is about seven months pregnant and wanted to have a weekend of relaxation," Wright explained. "She was going to stay in a hotel, do some shopping and visit some of her girl friends.

"She was going to call us and tell us where she was staying. She didn't call but we weren't too worried. She was supposed to have returned to Lawrence Sunday night."

★ ★ ★

Wright called several friends his daughter had planned to contact in Kansas City but none had heard from her.

He said she was carrying about $30.

Macmillan, Ike May Hold Confab in Bermuda

LONDON (UP) — The Daily Telegraph today predicted Prime Minister Harold Macmillan will meet with President Eisenhower in Bermuda, probably in March. It said such a meeting might be followed by a Big Three session with French Premier Guy Mollet.

The newspaper, which supports and has close contacts with Macmillan's Conservative government, offered this reasoning for a meeting in Bermuda:

★ ★ ★

"There is at present a stream of visits to Washington by heads of governments, mainly from the Middle East. A meeting in Bermuda, which is British territory, would remove any suggestion that Mr. Macmillan was 'joining the queue.'"

GOP Strives to Win Control

But Pending Legislation May Retain Democrats' Edge in Senate

DALLAS (UP)—Republicans geared today for an all-out effort to win the special U.S. Senate election in Texas that could mean the GOP capturing control of the Senate from the Democrats.

But a bill that could help insure a Democratic victory has passed its first hurdle by a bare margin in the State House of Representatives.

President Eisenhower yesterday gave his official backing to Atty. Thad Hutcheson of Houston, the lone Republican candidate in the field. He is running for the seat vacated by Price Daniel when he assumed the governorship earlier this month.

The special election will be April 2.

Former Gov. Allan Shivers appointed William Blakley, an Eisenhower Democrat from Dallas, to serve as interim senator. Blakley is voting with the Democrats in the Senate.

Last night the Texas House State Affairs Committee voted 12-6 to recommend passage of a bill that would require a runoff between the two leaders in the special election. A two-thirds majority was required to send it to the House floor for immediate action.

Passage of such a measure is generally considered insurance for a Democratic victory.

Under present law, the top man wins.

Police Await Orders on Disposal of Door

GRAND RAPIDS (UP) — Wyoming Township police are awaiting mailed instructions from a Lincoln, Neb. Naval Air Station on disposition of a door which fell from a navy PV1 aircraft in flight.

The patrol plane took off from the Kent County Airport on a flight to Minneapolis Sunday. The door broke loose and fell near a southwest Grand Rapids intersection, which it was recovered by Rex Wilson.

The airport control tower relayed radioed word from the plane that instructions on disposition of the door would be mailed to the township police department.

LIKE FINE WHISKEY?

THE ONLY THING YOU'LL LIKE BETTER THAN PM's

QUALITY IS ITS PRICE!

$3.53 4/5 Qt. Code No. 580



NATIONAL DISTILLERS PRODUCTS CORPORATION, N.Y. • BLENDED WHISKEY • 86 PROOF • 65% GRAIN NEUTRAL SPIRITS.

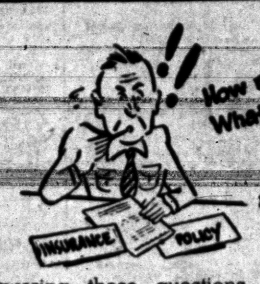

Answering these questions takes professional experience . . . years of it. We can give you this type of counseling and provide insurance in A-plus companies at substantial savings. Just phone us!!



Kenneth G. HEMPSTEAD INSURANCE
102 E. Huron FE 4-8284

(Advertisement) (Advertisement)

Stop Pain of Piles! Stop It Today At Home —or money back!

An amazing new, stainless compound has been developed to treat torture of simple piles at home. It's called stainless Pazo*, and brought *instant relief* in doctor's tests: internal and external relief!

No other preparation offers such proof of results. Many who suffered for years now enjoy real comfort. Here's why. Pazo combines 6 medically-proved ingredients, including wonderful Triolyte, not contained in any other leading pile preparation. This amazing substance has remarkable *anesthetic* action that stops pain and itching *instantly*...while the medication goes to work reducing the swelling, promoting healing!

Get new stainless Pazo®. Won't stain clothes. Modern suppositories or ointment both at druggists!

*Trademark of Grove Laboratories, Inc. Ointment and Suppositories.

Asks U.S. to Claim Area in Antarctica

WASHINGTON (UP) — Rep. Tollefson (R-Wash) is making another try to have Congress lay claim to portions of Antarctica.

He has reintroduced, for the fourth time, a resolution claiming U.S. sovereignity over that portion of the Antarctic continent between the 90th and 150 meridan of longitude West.

Tollefson said the United States has done more exploring of the south polar area than all other nations together but never has laid claim to any section of it.

Action should be taken, he said, in the interests of national defense to protect U.S. rights to share in mineral and oil believed to lie beneath the continent.

Cited at Muskegon

MUSKEGON (UP)—Robert B. McCaleb, active in Muskegon Junior Chamber of Commerce events for the past 10 years, has received the 18th annual distinguished service award presented by the organization. The award came as a surprise to McCaleb, who was toastmaster for the presentation meeting.

Cheboygan Ski Queen

CHEBOYGAN (UP) — Kathleen Faircloth, a 15-year-old Cheboygan Catholic High School sophomore, was chosen queen of the new Black Mountain ski area. Janice Klee of Rogers City and Barbara Vermilya of Onaway were runners-up.

The new ski area was developed by Presque Isle and Cheboygan Counties.

HOW MUCH IS A USED CAR WORTH?

Depends on the make, the model, and the year, of course. Every dealer tries to tell you *his* make is worth the most.



"I listened to rumor!"

Here are the facts! The resale value of every make, model, and year is listed in the NADA Used Car Guide, the official "bible" of the industry. And here's what the NADA Guide shows:



"I got the facts!"

A used Studebaker is worth more than other cars in the low price field, model for model, year for year. For example, the 1956 Studebaker 4-door President has the *highest* average resale value of all comparable V8's in its price class—both in percentage and in actual dollars and cents.

Craftsmanship does it!

See your Studebaker-Packard Dealer, today!

Studebaker-Packard CORPORATION

Where pride of Workmanship comes first!

See Your Neighborhood Dealer Today

SEARS ROEBUCK AND CO.

NO WHERE—BUT AT SEARS completely installed!

HOMART OIL-FIRED CONVERSION OUTFIT

NO MONEY DOWN

AS LOW AS 11.50 Per Month

On F.H.A. or Sears Modernization Credit Plan

Designed to fit most furnaces and boilers. Eliminates "wasteful" hand firing, gives even heat for more comfort and greater fuel economy. Homart heating equipment is sold only by Sears. Call now for more information.

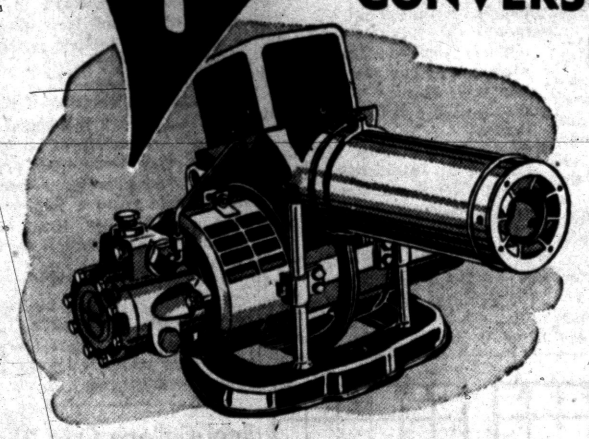

INCLUDES ALL THIS:



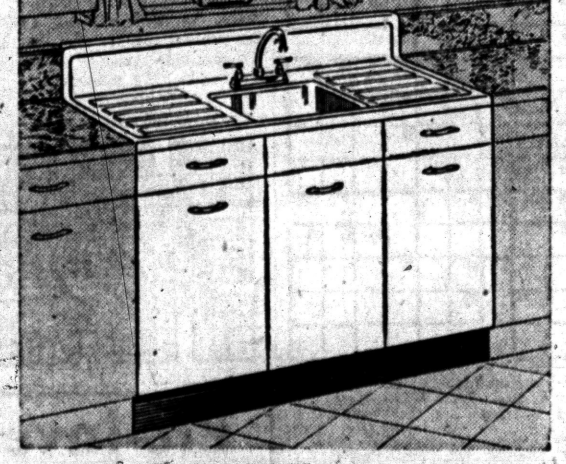

54-in. Steel Cabinet Sink with Vitreous Enameled Top

- Specially Priced
- Double Drainboards

$69 $5 Down

A fine big sink at a low, low price. Plenty of storage space; 2 sliding drawers and 3 doors; two-coat enamel finish on heavy steel cabinet. Comes complete with chrome-plated brass faucet, strainer.

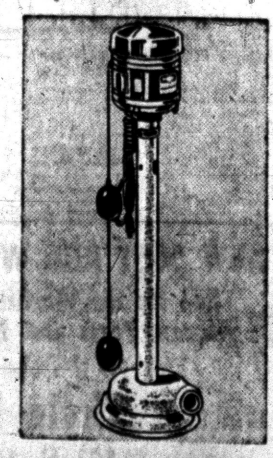

Homart Cellar Pump

Helps Protect Basement

4.50 Down 43.95

Protect your home from costly floods. Pump is completely automatic. Has cast iron body with steel base. Open type impeller on stainless steel. Easy to install with Homart plastic Flex-O-Pipe! Pumps 3,000 GPH at 5-feet of head.

Plumbing Department Perry St. Basement

"Satisfaction guaranteed or your money back" SEARS 154 North Saginaw St. Phone FE 5-4171