The Weather
Thursday: Cloudy
Details page two

THE PONTIAC PRESS

Home Edition

112th YEAR ★ ★ ★ PONTIAC, MICHIGAN, WEDNESDAY, APRIL 28, 1954—46 PAGES ASSOCIATED PRESS UNITED PRESS INTERNATIONAL NEWS SERVICE 7¢

Flint Policeman Slays Jailbreaker-Kidnaper

Reds Call for Talk on Injured

Would Discuss Evacuation Plan at Dien Bien Phu

To Date France Resists Soviet Efforts to Bring Rebels to Geneva

GENEVA (AP)—The Russians called today an immediate meeting of representatives of the Communist-led Vietminh and French-allied Viet Nam.

They are to discuss evacuation of the wounded French Union soldiers from beleaguered Dien Bien Phu.

Soviet Foreign Minister V. M. Molotov advanced the proposal at a private meeting with French Foreign Minister Georges Bidault, their second in as many days at the Geneva conference.

Bidault had asked that the evacuation of "hundreds and hundreds" of wounded from Dien Bien Phu be agreed before deciding on the nations which will participate in talks here on peace in Indochina.

The wounded are under treatment in dugout shelters of the Indochina fortress. Vietminh guns block French planes from landing there. The rebels have denied a request from the garrison commander, Brig. Gen. Christian de Castries, for a brief truce to permit evacuation of the wounded.

Molotov's proposal was announced at a Soviet news conference by Leonid Ilychev, Russian Foreign Office spokesman.

He said Molotov, sympathizing with the French view that evacuation of the wounded should be decided immediately, told Bidault that "to facilitate a solution, the representatives of interested sides should meet, even in Geneva if necessary."

Ilychev did not say whether Bidault agreed. France has been resisting Communist efforts to bring the Vietminh to Geneva.

The Soviet proposal came amid these other developments in Gen-

(Continued on Page 2, Col. 6)

Retired FHA Official Testifies

Greene Tells Senators Appraisal Method Used Could Go Haywire

WASHINGTON (AP)—Walter L. Greene, former deputy FHA commissioner, told investigating senators today that a "simplified cost estimate procedure" which could go "haywire" was used in appraising the estimated cost of large-scale postwar rental projects.

Angry members of the Senate Banking Committee could not draw from Greene, however, any agreement that some builders of these projects under expired Section 608 of the housing law made "unconscionable" profits.

The elderly, long-time official of the Federal Housing Administration told the committee, headed by Sen. Capehart (R-Ind):

"I will say that I've seen no evidence that the Internal Revenue Bureau is talking about the same figures we are."

Internal Revenue Chief T. Coleman Andrews recently gave the committee a list of 1,149 builders or firms he said had made "windfall" profits up to 75 million dollars by getting FHA-insured loans far in excess of the cost of construction.

Greene retired last week from his FHA post. On call to follow him in the committee's investigation were two other veteran FHA officials who quit or lost their jobs in the wake of revelations of abuses in the housing field—Burton C. Bovard, suspended general counsel, and Howard M. Murphy, resigned associate counsel.

McCarthy Guarded

WASHINGTON (AP)—Two plain-clothes detectives have been assigned to protect Sen. McCarthy (R-Wis) at the public hearings on his row with high Army officials.

Kidnap Suspect, Victims



AP Wirephoto

"PETRIFIED"—Kidnaped by two escaped prisoners from the St. Clair County Jail, Caroline Moore, 16, of Goodells, talks over the experience with Edward Bearden, 19, Sparlingville, who also was held hostage until they were released in Flint. Miss Moore said we were "petrified."

Machine Drags Man Into Lake

Vernon Likens Drowns as Bulldozer Caves In Section of Bank

A 23-year-old Commerce township man was swept to his death today by a bulldozer that slid into Harris Lake after caving in a section of the bank.

The victim, Vernon Likens, father of two children, was collecting scrap metal near the bulldozer near the lake when a section of the bank gave way.

The operator, Lawrence C. DeRousha of 5946 Dwight, Waterford Township, managed to leap clear, Pontiac Police said.

DeRousha said he made an attempt to grab Likens as he leaped clear but missed.

Oakland County sheriff's deputies and Pontiac Police are dragging the area for the body.

Police said the two men were clearing up grounds at Likens' Scrap Metal Yard when the accident occurred. Harris Lake, about 500x200 yards, is located near Baldwin avenue and Montcalm street.



RAY BAILO

He was captured by a Flint traffic officer after escaping from St. Clair County Jail. He and a companion, killed in a struggle with a Flint officer, are accused of kidnaping a young couple, later released in Flint.

Bulletin

Mrs. Lois Ann Cottrell, 22, of Royal Oak, pleaded guilty to second degree murder at 1:30 p. m. today in the fatal beating of her 3-year-old daughter, Ann. She faces sentencing May 17 before Oakland County Circuit Judge Frank L. Doty. (Earlier story on page 30.)

Committee Slates Vote on Seaway

WASHINGTON (AP) — The House Rules Committee today decided to vote tomorrow on whether to send St. Lawrence Seaway legislation to the House floor for a final test.

Chairman Allen (R-Ill) told reporters that he believes the bill will be approved by the committee.

The measure, authorizing the United States to join with Canada in building the 27-foot Atlantic to the Great Lakes waterway, was approved by the Senate in January.

The Rules Committee scheduled tomorrow's vote after hearing chairman Short (R-Mo) of the House Armed Services Committee, a former opponent of the project, testify that he had changed his position because he believes the seaway is essential to national defense.

Friends Rescue Mutt

Boys' Club Members Find Dog and Mend Broken Leg

By JOSEPH K. SFAIR

Shabby may be just another mongrel, but there is nothing shabby about the place he holds in the hearts of the members of Pontiac Boys' Club.

They proved that this week.

Shabby was struck by a car Monday, shortly before the boys started leaving the clubhouse about 9 p. m.

Four of the youths, Jim Spires, 16; Gordon Brinkman, 15; Terry Warren, 17; and Bob McIlrath, 16, heard the dog whimper and found him lying in E. Pike street with his right leg crumpled under him.

A police patrol car stopped at the scene.

"If he's still suffering half an hour from now we'll have to shoot him," said one of the patrolmen.

But the boys had a better idea. They carried the dog into the club's first aid room. Mike Fiorillo physical director, took over. Anatomy books were consulted, a telephone call was put through to a local veterinarian, and a diagonsis was made.

Shabby had a fractured leg.

Setting the bone was the problem. No anaesthetic was available. The leg was hurting and Shabby

(Picture on page 2.)

was not disposed to let even his best friends touch it.

There were more consultations and more phone calls and finally

(Continued on Page 2, Col. 7)

M'Carthy Fights Quiz of Schine's Life as a GI

Jenkins Asks Stevens if Private Hired Man to Clean His Rifle

WASHINGTON (AP) — Sen. McCarthy exploded with violent protests today against questions as to whether Pvt. G. David Schine hired fellow soldiers to clean his rifle and told his commander he was in the Army to modernize and streamline it.

Ray H. Jenkins, special counsel to the Senate Investigations subcommittee, was putting the questions to Secretary of the Army Stevens at the televised hearings on McCarthy's row with Army officials.

And Stevens, with some laughter, was nodding, "I heard it."

McCarthy shouted that Jenkins' questions were "completely unfair" to Schine, wealthy New Yorker who worked for McCarthy before he was drafted.

McCarthy said Jenkins might create the impression that the questions were facts.

McCarthy said that if charges were to be made against Schine, a central figure in the controvery, he should be made a party to the investigation.

This, McCarthy shouted, would permit Schine to engage counsel and cross-examine witnesses.

Jenkins also had asked whether Stevens ever heard that Schine while at Ft. Dix, N. J., "almost invariably rode in the cab of the truck" while other soldiers were packed in the truck "like cattle or sheep."

"I never heard that," Stevens replied.

When McCarthy protested, Jenkins said he had no knowledge as to the truth or falsity of the questions he asked.

McCarthy said alleged favors to Schine while he was taking basic training at Ft. Dix had been investigated by the Inspector General of the Army. He demanded that the report be put into evidence.

McCarthy complained that Schine was being "smeared" by Jenkins' questions by asking Stevens "have you learned this" or "have you learned that."

Chairman Mundt (R-SD) broke in to say that Schine would be called as a witness "in due course."

Mundt ruled the questions were entirely proper under the commit-

(Continued on Page 2, Col. 5)

French Force Retakes Town

3,000 Troops Hit Rear of Vietminh Besieging Dien Bien Phu

HANOI, Indochina (UP) — The French High Command said today a 3,000-man French striking force has seized and re-occupied Muong Khouam in the rear of the Vietminh Communists besieging Dien Bien Phu.

The action, today's French communique said, centered about 35 miles southwest of the Red-surrounded fortress.

The French force, under command of Col. Jean-Marie-Charles De Crevecouer, has been operating in the rear of the Communists ever since they pulled back from the region around Luang Prabang, royal capital of Laos.

French authorities cautioned against describing the French Union force at Muong Krouam a relief column for Dien Bien Phu.

Cancer Society Here Holding Open House

Open house at the American Cancer Society's new office, at 66 West Lawrence St., continues tonight and through Friday. Hosts are on hand to explain the aim of the society, which primarily is to acquaint everyone with the seven danger signals of cancer in order to secure early detection. The new office here serves the North Oakland County area.

Pontiac Executives Inspect New Gun



IN MASS PRODUCTION—Four Pontiac Motor executives inspect the new aircraft cannon built secretly at the local plant for the past two years. Despite many production problems encountered on the close precision weapon schedules have been met. The men are, left to right, C. O. Johnson and A. F. Johnson, of the manufacturing department; Robert M. Critchfield, general manager of the division; and Buel E. Starr, general manufacturing manager.

(Additional Picture, Page 39)

Long Secrecy Lifted

Rapid-Fire Aircraft Cannon Produced at Pontiac Motor

The fastest-firing automatic gun ever mass-produced is being built under Army Ordnance contract for the Air Force by Pontiac Motor Division of General Motors.

The Defense Department's lifting of secrecy on the jet aircraft cannon brought to light this week some of the amazing features of the revolutionary gun, officially the "Gun, Automatic, 20 mm, M 39."

It was developed as the phenomenal increases in aircraft speeds demanded comparable increases in the firepower of their armament.

Robert M. Critchfield, general manager of Pontiac and vice president of General Motors, said the security of the gun project has been guarded so closely that many employes at the main plant where the gun has been produced and fire-tested for over a year are unaware of its nature.

Pontiac Motor is the only production source of this precision built cannon. The rate of fire of the weapon, not yet revealed, is acknowledged to be considerably greater than the firing rate of the latest caliber .50 machine gun, which fires 1,200 rounds of ammunition per minute.

The gun had been on drafting boards and in the experimental stage for about five years before it was decided to mass produce the gun, Ordnance officials said.

Intricate mechanisms required that thousands of man hours be applied to each redesign and modification to bring it to production-line status. Some of the changes on the gun were suggested by actual use of the gun in Korean combat.

Last year, for instance, Pontiac executed many engineering changes on the project as directed by Ordnance notices. Many engineering changes were for the purpose of lengthening the life of parts on the gun.

Along with delivering tremendous firepower, the gun is relatively light weight, making it ideal for aerial use.

In appearance, the gun is like a giant revolver, without a handgrip. The ammunition is carried into the firing chamber in a revolving cylinder similar to the old six-shooter. It is fired electrically and is gas operated. The revolv-

(Continued on Page 2, Col. 2)

Scattered Light Frost May Come Tonight

Scattered light frost that could harm fruit trees and early vegetable plants in low sections of Oakland County is forecast for tonight by the U. S. Weather Bureau.

Warmer weather is expected to follow tonight's low of from 36 to 40 degrees.

Hans H. Haugard, assistant Oakland County agricultural agent, advised gardeners to put protective hoods over tomato, cabbage and cauliflower plants on low ground. He also said fruit trees in low sections may suffer damage.

In contrast to yesterday's high of 71 degrees, the mercury stood at 40 at 8 a.m. today and rose only to 48 by 2 p.m. in downtown Pontiac.

A high of from 60 to 64 degrees is due Thursday. About .02 of an inch of rain fell on the area yesterday.

Issue Injunction in Cab Dispute

3 Circuit Judges Order Teamsters Local 614 to Stop Interfering

Officers of Teamsters Local 614, AFL, are scheduled to appear in Circuit Court May 10 to show why a permanent injunction restraining them from interfering with the operation of Pontiac Cab Co. shouldn't be issued.

The action grew out of a temporary injunction signed by the three circuit court judges and filed yesterday in the clerk's office.

The union was charged in a bill of complaint filed by Lucile G. Cornell, president, and Evelyn Mattson, secretary-treasurer of the cab company, with cursing and pulling passengers from cabs at the W. Pike street stand.

Union members are also charged with strewing tacks in and around the stand, slashing tires on another cab, and interfering with passengers using the company's service.

The temporary injunction restrains the union members from striking or molesting drivers or passengers, from trespassing on company property at 438 Orchard Lake Ave.; using vile language; and from following cabs in automobiles and forcing them from the highways.

Mrs. Mattson also claimed she was told by some drivers on April 22 that union members

(Continued on Page 2, Col. 4)

Driver Gets Stings on Face, Pits on Glass

A Walled Lake salesman said he was "stung" on the face and heard ticking sounds yesterday when some 30 pit marks suddenly appeared on his car's windshield.

Douglas M. Galbraith, 32, of 3411 Oakleaf, told the Pontiac Police he was approaching a traffic light at East Blvd. and Mt. Clemens St. about 2 p. m. at slow speed when the phenomenon occurred.

"I started to hear a series of ticking noises and felt several stings on my face. My left window was open and so was my vent. I saw the marks gradually appear all over the windshield," he explained.

Over 100 pockmarks were scattered over the windshield, the headlights, the rear and side windows, and the left vent.

Some 35 minutes later, while Galbraith's auto was parked in the rear of the Pontiac Police Station, the pockmarks seemed to get larger. They were slightly smaller than a B-B pellet.

Galbraith said the stinging sensation felt like sharp needle stabs.

"I couldn't understand it until I started to hear the ticks and saw the marks developing slowly on the windshield," he pointed out. "It sounded like something striking the glass."

Galbraith said no other cars were in front of his two-year-old auto when the mysterious marks suddenly appeared.

He said a downpour about 40 minutes later might have had something to do with the pitting.

Rock-Slide Danger to Canal Is Cited

PANAMA, Canal Zone (AP) — A widening crack in a rock ledge near the top of 415-foot-high Contractor's Hill in the Gaillard Cut of the Panama Canal has "the potential" of causing a slide which could block the waterway, officials said tonight.

A spokesman for the canal authorities said: "There is no reason to believe the hillside is going to fall right away, but the Panama Canal Co. does not depreciate the fact the crack in the hillside has the potential."

Fellow Fugitive Yields Quietly When Spotted

Pair Seized Teenage Couple in Flight From Port Huron

FLINT (AP)—Flint Police last night shot and killed one of two prisoners who earlier broke out of the St. Clair County Jail in Port Huron and kidnaped a teenage boy and girl.

Patrolman Don Hancock fatally wounded Arocco Austin, 21, of Detroit, when Austin made a break for freedom.

Hancock approached Austin and the second fugitive, Richard Bailo, 23, also of Detroit, at a Flint gasoline station. The two convicts had stopped at the station to buy gas for their stolen car.

Austin and Bailo overpowered a turnkey at the Port Huron jail. They found a car bearing the teenagers, Edward Beardon, 19, of Sparlingville, and Caroline Moore, 16, of Goodells, a few blocks from the jail.

The convicts forced their way into the car, Beardon told police, and asked for directions to get to Flint.

Beardon said the convicts forced him and his companion to accompany them, but did not threaten them.

He said they were ordered out of the car at an East Side Flint intersection.

The youth told police he phoned for help as soon as he was released.

Hancock, alone in a scout car, received the general alert for the fugitives. He spotted their car in the service station.

Pulling alongside of the stolen car, Hancock ordered Austin and Bailo to surrender.

He said Austin lunged at him, grabbing for his gun. The gun went off in the struggle. Austin broke away and fled.

Hancock said he called at Austin to halt and fired when the fugitive refused to stop. Austin was struck in the head.

Bailo remained with his hands in the air during the scuffle.

Beardon told police he was not afraid at first. But he said he became frightened when Miss Moore said she was scared.

Austin and Bailo escaped from the Port Huron jail when the turnkey, Peter Paschell, opened a cell door to admit five ministers. The ministers were attending a regular church service for jail inmates.

Bailo is awaiting trial on charges of uttering and publishing. Austin faced armed robbery charges.

Straight 'A' Law Student to Serve Justice Douglas

LOS ANGELES (AP)—A law school student with an extraordinary record of straight "A" scholastic work today won an appointment as law clerk to U.S. Supreme Court Justice William O. Douglas. He will begin his duties in Washington after graduation in June.

He is Harvey M. Grossman, 24, senior in the University of California at Los Angeles Law School.

President Mrs. Harry E. King Honored

Michigan PTA Meeting at Saginaw, Pontiac and Oakland Citizens Speak

By HAZEL A. TRUMBLE
Pontiac Press Staff Writer

SAGINAW—"Our American Heritage," an address delivered by Mrs. Harry E. King, Pontiac, launched the 37th annual convention of the Michigan Congress of Parents and Teachers being held here through Thursday.

This city has spread the welcome mat for more than 3,500 PTA members from throughout the state.

They have convened this year to study ways of developing public understanding and responsibility for education; to find some of the answers to school finances, school reorganization and the serious teacher shortage.

Mrs. King, president of the Michigan Congress for the past three years, will retire from office Thursday.

Stressing how the American heritage bequeathed to this nation its public schools, she said that our "public schools have made possible the building of the richest and most powerful nation in the world."

Literally hewed out of the wilderness, this country today boasts a physical and economic security because our schools have made us a literate nation, she said.

"They have brought us freedom and the ability to enjoy and appreciate it; they have brought to us compassion and understanding of others and raised our moral and spiritual standards," she declared.

Last night's symposium session heard Louis H. Schimmel, Board of Education member from Pontiac, tell the role of the board member in developing public understanding.

Citing qualifications he believed all PTA people and citizens should remember when selecting their board members, Schimmel said there were two fundamental prerequisites.

"First you must select a man or woman who has the highest type of character and command respect and admiration from the community. And second, pick someone who is interested in a board stewardship because he or she wants to serve unselfishly."

Schimmel challenged present board members and all would-be trustees to develop a philoso-

(Continued on Page 2, Col. 8)

In Today's Press

Bay Area 8
Birmingham 7
Bob Considine 38
Comics 38
County News 30, 39
David Lawrence 6
Dr. George Crane 6
Editorials 6
Emily Post 39
Markets 39
Patterns 27
Sports 32, 34, 35, 36, 37
Theaters 31
TV-Radio Programs 45
Want Ads 40, 41, 42, 43, 44
Women's Pages 18, 19, 20, 21, 22, 23

Property Owners Group OK's Plans for Closing of Pembroke Manor Streets

From Our Birmingham Bureau

BIRMINGHAM — Representatives from the Pembroke Manor property owners association last night approved a planning board recommendation for closing Edenborough from Buckingham to Windemere, and St. Andrews, from Pembroke to Derby, during projected paving.

The board will make its recommendations to the City Council, subject to proper assessment methods.

A committee will be appointed by the association to work with City Assessor Elmer Haack in determining the property owner's share and method of payments.

Hearings have already been held, with approval given to the paving of both streets from Pembroke to Derby.

Final confirmation of the roll is scheduled for May 17. At that time, the property owners association hopes to have estimates worked out with Haack.

• • •

Action begins on the stage of a motion picture theater and continues at a tourist lodge in the Village Players' production of "Personal Appearance," with which

Additional Bloomfield Hills social news on page 18.

they close their season Friday and Saturday at 9 p.m. and Sunday at 8:30.

Tickets for the play, which includes a motion picture prologue starring Mrs. John Hall and D. Pierson Smith, are on sale at the Yarn Nook. Mrs. W. Carleton Scott is director and Mrs. Russell Richardson assistant director.

• • •

Mrs. Louise Ivers presented a program entitled "Let's Dance" at this afternoon's Children's Theater meeting, held at the home of Mrs. Hans Schjolin. Plans for next year's play were also discussed.

• • •

A report submitted to city commissioners by City Treasurer R. T. Berger this week showed that 98.54 per cent of the city tax levy was collected during the collection period ending Feb. 28. Berger said this was the best collection in the last 26 years.

A kick-off banquet at 7:30 tonight at the Community House will finalize plans for the annual Junior Chamber of Commerce Road-E-O, a contest to select the safest and most skillful local teenage driver. May 22 has been set as the date for the obstacle course driving test, which follows written tests.

• • •

Mrs. Foster Raymond and Mrs. Fred McCullough are chairmen of of the Embury Methodist Church rummage sale, to be held tomorrow and Friday, from 9 a.m. to 4 p.m. The church is at 14 Mile Rd. and Croft.

Competing in the YMCA checker tournament during last week's school vacation, Jack Cayner defeated 20 contestants and won eight matches without defeat. Jackie Coons proved best in table tennis.

• • •

Robert J. Schoenhals, of 27075 Lahser, and William C. Sproull Jr., of 811 Shirley Dr., were among 41 University of Michigan students recently initiated into the national engineering honorary society, Tau Beta Pi.

• • •

Rebekahs will hold a regular meeting at 8 tonight at the Community House.

• • •

At an election yesterday, the board of directors of the Chamber of Commerce re-elected Jonathan M. Ball to serve as president. Also starting his second term is Charles Mortensen as secretary.

Other officers are Henry L. Selters, vice president and Herman E. Erke, treasurer. The monthly meeting date was changed and will now fall on the second Tuesday of every month.

• • •

First Methodist Church will have a rummage sale from 9 a.m. to 4:30 p.m. tomorrow and Friday at the church.

• • •

Orrin Clark has been named commander of Birmingham VFW Post 2645, and Mrs. Arthur Reinbold is the new president of the auxiliary group. Post and auxiliary members recently presented a bingo party for patients at the Dearborn Veterans Hospital.

Store Manager Turns Detective; Gets His Man

BIRMINGHAM — Kenneth Law, manager of the Kroger supermarket, turned detective yesterday and was aided by police from Birmingham and Bloomfield Village and Township.

Informed by one of his checkout girls that a man had left the store without paying for four cartons of cigarettes, Law gave chase in his car.

He followed James L. Smith, 32 of 341 Howard McNeil St., Pontiac, four miles to the edge of Gilbert Lake, where Smith's car sank into the mud.

Law said he took refuge in his car after Smith threw the cigarettes into the lake and threatened him with a knife.

Fleeing on foot, Smith was finally taken in tow half mile away by a Bloomfield Village patrolman, Claude Hollister.

Three other officers from Bloomfield Township and Birmingham soon arrived.

They fished the soggy evidence from the drink and locked Smith up in the Birmingham jail. A larceny warrant will be issued today, police said.

The Weather

PONTIAC AND VICINITY—Clearing and cold tonight with scattered light frost in the suburbs. Low tonight 36 to 40. Increasing cloudiness and warm Thursday, high 60 to 64. North to northeast winds 10 to 15 miles an hour becoming east to southeast 15 to 20 miles an hour Thursday.

Today in Pontiac

Lowest temperature preceding 8 a.m. 40.

At 8 a.m.: Wind velocity 15 m.p.h. Direction: North.

Sun sets Wednesday at 7:28 p.m.
Sun rises Thursday at 5:30 a.m.
Moon sets Wednesday at 2:39 p.m.
Moon rises Thursday at 3:19 a.m.

Downtown Temperatures

6 a. m.	39	11 a. m.	43
7 a. m.	40	12 m.	44
8 a. m.	40	1 p. m.	46
9 a. m.	40	2 p. m.	48
10 a. m.	41		

Tuesday in Pontiac
(As recorded downtown)

Highest temperature	71
Lowest temperature	40
Mean temperature	55.5

Weather—Partly cloudy, .02 of an inch of rain.

One Year Ago in Pontiac

Highest temperature	52
Lowest temperature	30
Mean temperature	41.5

Weather—Fair.

Highest and Lowest Temperatures This Date in 85 Years

83 in 1916 — 27 in 1934

Tuesday's Temperature Chart

Alpena	40	37	Los Angeles	63	53
Bismarck	62	46	Marquette	40	33
Brownsville	87	74	Memphis	80	63
Cadillac	53	36	Milwaukee	60	41
Chicago	72	47	Minneapolis	55	38
Cleveland	77	42	New Orleans	86	66
Detroit	74	40	New York	59	48
Duluth	60	30	Phoenix	85	55
Fort Worth	85	62	Pittsburgh	77	46
Gd. Rapids	69	41	S. Francisco	61	52
Jacksonville	89	69	Traverse City	44	37
Lansing	70	39	Washington	79	61

Pontiac Motor Builds New Aircraft Cannon

(Continued From Page One)

ing cylinder simplifies the problem of cooling the gun.

The high cycle rate of fire has never before been achieved in an approved ordnance weapon. Use of fast-flying jet aircraft, with but a fleeting chance to fire at dog-fighting adversaries, made evident the need for fast-firing cannon. The M 39 apparently is the answer to split-second volume fire-power against fast-moving targets.

Pontiac Motor was originally awarded the contract for building the secret weapon in 1952. By scouring government warehouses and adapting machines and tools, the General Motors Division was able to get production under way on schedule in spite of the scarcity of machine tools at that time.

Pontiac holds three other major arms contracts. In addition to the M 39 cannon they build for Army Ordnance the "otter" tracked amphibious cargo, 40 MM Bofors-type cannon for tank chassis mounting and 4.5 inch artillery type rockets.

Pontiac is recognized as the only firm to hold contracts for all four types of ordnance material — vehicle, artillery, small arms and ammunition. About 20 per cent of production facilities and an equal proportion of Pontiac's 17,500 employes are devoted to defense work.

Nevada has fewer inhabitants per square mile than any other state.

Club Is Denied Liquor License

Commission Refuses to Renew Permit for Sylvan Elks Lodge

Pontiac City Commission last night turned down renewal of a club liquor license for the Sylvan Lake Elks Lodge at 153 Bagley St. by a 3-2 vote.

Pontiac Police had recommended the move because of alleged violations of the liquor control laws.

Attorney Emmett Traylor speaking for the lodge, said that money from liquor sales allowed the group to carry on constructive community activities and claimed the police had not always used proper procedure while inspecting the lodge building.

Police Chief Herbert W. Straley said the group had been given several warnings and had ample time to take corrective steps. He said police had followed proper legal procedure in dealing with the lodge, using the same methods as are employed in relations with all liquor-selling places.

Commissioners John E. Carry and Dr. Roy V Cooley voted against the motion to veto the license. Mayor William W Donaldson plus Commissioners Harry W. Lutz and John A Dugan supported it.

A previous motion by Cooley to grant a temporary license for 90 days pending a Michigan Liquor Control Commission decision on the matter was voted down with only Carry supporting. Commissioners Floyd P. Miles and Harcourt S. Patterson were absent from the meeting.

Girl, 7, Struck by Car After Getting Off Bus

Seven-year-old Sandra Mehlbert of 2605 Auburn Ave. was struck down by an auto as she darted across the street from a school bus in front of her home yesterday.

The girl ran into the path of a car driven by Lee J. Austin, 59, of 3205 Midvale, Avon Township, according to Michigan State Police of the Romeo Post. Sandra is in good condition today at Pontiac General Hospital, with a concussion, a fractured leg and bruises.

Bus Driver Injured as Car Strikes Auto

A Pontiac City Lines driver was injured last night when a car struck his bus at Baldwin Ave. and Walton Blvd.

William E. Craig, 31, of 420 River side Dr., was treated at Pontiac General Hospital for rib and shoulder injuries. The motorist, Frank E. Dixon, 28, of 4753 Sylvester, Drayton Plains, said the sleeve of his jacket caught on a wondow handle and his car veered into the bus.

Dixon and four bus passengers were uninjured, police reported.

Welcomes Probers

SACRAMENTO, Calif. (AP) — Incoming Navy Secretary Charles S. Thomas says if any congressional committees want to review the security situation in the Navy "we'll be glad to work with them."

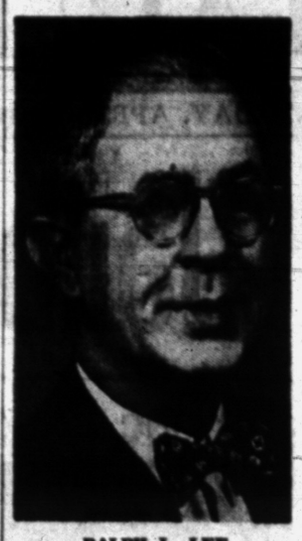

RALPH L. LEE

GM Consultant to Be Speaker

Will Talk at 54th Annual Dinner Meeting at the Pontiac YMCA

Author, lecturer and public relations consultant for General Motors, Ralph L. Lee will be the main speaker at the 54th annual dinner meeting of the Pontiac YMCA Thursday at 6:30 p.m. in the YMCA, 131 Mount Clemens St.

Lee, also assistant rector of St. James Episcopal Church in Birmingham, will speak on the topic "People as They Come and Are."

Besides his association with several national firms, Lee also is the inventor of several air navigation instruments and a member of the Sportsman Pilots Assn.

The annual affair also will be highlighted with the presentation of 24 awards and the election of new officers and eight board directors, according to T. N. Slosson, YMCA general secretary.

Injunction Granted in Taxi Cab Row

(Continued From Page One)

warned drivers to be off the streets by 11:45 p.m. or they'd be taken for a long ride and probably wouldn't come back.

Louis Linteau, business agent and former secretary-treasurer of local 614, called Mrs. Mattson April 16 and said he wanted to come to her office to talk over labor problems, she said.

She told him she had no labor problems since the company's 16 cabs were leased by individual drivers and they weren't considered employes.

Waterford Gives Permits for Building 15 Homes

WATERFORD TOWNSHIP — Permits for 15 homes valued at $96,000 were issued here last week, Supervisor Lloyd Anderson announced today.

Other permits issued were for a commercial building ($4,000), nine addition and repair jobs ($5,000), 11 garages ($5,800) and a breezeway ($1,200).

1,851 Children Taking Vaccine

Only One Third of City Eligible Youngsters Get Parents' Consent

About one-third of the children in the first three grades of Pontiac's schools have their parents' consent to take part in the field test of a new polio vaccine.

Miss Josephine Seeley, health services director for Pontiac Public Schools, said Tuesday that 1,851 children are scheduled for the test, out of a possible 5,084.

These figures include public and private or parochial schools, she said.

Webster and Longfellow Schools, which had about 60 per cent of the possible students signed up, ranked highest, Bagley had the fewest — about 13 per cent.

Today, 986 children in 10 Oakland County schools, including 120 Pontiac youngsters in Baldwin and Seventh Day Adventist schools, were scheduled to get injections. Some will get the new Salk polio vaccine, some an inactive "control" liquid.

Eighty-six students of McConnell and St. Trinity Lutheran schools bared their arms to the needle Tuesday. Fifty-five of them did so twice — once to get their injections and again to give blood samples. Clinic workers will take blood samples from these children again after the third shot.

Michigan Health Department workers will check both samples to see if the children's blood has formed antibodies against polio.

The McConnell clinic was the only one in Pontiac where blood samples will be taken, workers say.

Elsewhere in Michigan, Bay County—the last of 10 Michigan counties taking part in the test — began giving its children the serum today.

Dr. Albert E. Heustis, Michigan health commissioner, believes 40,000 children in the state will take part in the nation-wide test — about two-thirds of the 60,000 originally scheduled.

Many of the McConnell School parents who decided not to let their youngsters take the injections said they did so this weekend.

Parents interviewed said doubt surrounding the vaccine and refusal of some doctors to give approval caused them to withhold their children from the test.

Others said "bad publicity" on the eve of the inoculations caused a change of decision. Many said they were "all for" the plan at the outset.

"I changed my mind about three times," Mrs. Harold Boughner, 233 Whittemore St., confessed. "So many eminent men were against it that I felt doubtful. Tuesday morning, I canceled permission for my youngsters."

Protests Questions on Schine's GI Life

(Continued From Page One)

tee's purpose of seeking light and truth on the charges and counter-charges in the case.

Jenkins' questioning progressed through a buildup of laughter from the jampacked committee room. His early questions brought titters which exploded into loud laughter when he asked:

"Mr. Stevens, did you know that Schine had a company commander at Ft. Dix named Lt. Miller and that he put his arm around his shoulder and drew this officer to one side and told him he had been sent there to modernize the American Army and streamline it along modern lines."

Stevens said he had heard some reports to that effect.

Jenkins also asked whether Stevens had heard that Schine did not wear his regular uniform, escaped kitchen duties, got more leaves and passes than other soldiers.

McCarthy's complaint that it was "improper" for Jenkins to be asking questions as though they were facts, without any evidence being introduced to show they were facts, drew retorts from Democratic senators.

Both Sens. Jackson (Wash) and McClellan (Ark) said that earlier in the hearings McCarthy had asked whether career diplomat Samuel Reber left the State Department while under investigation on security charges.

The two Democrats said McCarthy had put that question at Maj. Gen. Miles Reber, the first witnesses called by the Army, without any evidence being offered in support of the charge. The two Rebers are brothers.

McClellan said Jenkins' questioning was "absolutely relevant" to the Army's charge that preferential treatment was sought for Schine and obtained.

McCarthy said when he was chairman of the investigating subcommittee he insisted on a rule that no one would be publicly accused unless he was in the committee room and had a chance to "step up and answer" immediately.

Before the row over this line of questioning by Jenkins, Stevens had testified he never heard Army Counselor John G. Adams offer to furnish McCarthy with information about "a large number of homosexuals" in the Air Force.

The McCarthy camp charges that Adams did make such an offer in trying to divert McCarthy from hunting for Communists in the Army to a probe of the Air Force or Navy.



Pontiac Press Photo

SHABBY IN GOOD HANDS—Mike Fiorillo, (left), Pontiac Boys' Club physical director, is shown completing an emergency operation which saved Shabby, the club's mascot, from a police bullet after the dog suffered a broken forelimb when hit by a car. Assisting Fiorillo are Bob McIlrath, 16, (center) and Terry Warren, 17, club members.

William Beaumont Name Given to Oakland Hospital

The new general hospital under construction at 13-Mile Rd. and Woodward Ave., known thus far as Oakland Hospital will be named the William Beaumont Hospital.

The name will honor Dr. William C. Beaumont, army surgeon at Fort Mackinac in 1822, who made an outstanding contribution to medical science more than 100 years ago.

Trustees of the new hospital found a new name essential to avoid confusion with other institutions of similar names, such as the Oakwood Hospital in Dearborn.

Mail for Oakland Hospital has frequently gone astray and recently a carload of brick for Oakland Hospital arrived at Oakwood Hospital. Possible serious delay and confusion when patients are admitted to the new hospital was visualized.

Construction work on the new hospital is ahead of the schedule which calls for completion in January of next year. Cornerstone - laying ceremonies tentatively are planned for midsummer.

Dr. Beaumont's major contribution to medical knowledge was in the discovery of the function of gastric juices in digestion. His work is best known as the story of Beaumont's patient, Alexis St. Martin, a French Canadian voyageur who lived to be 80 with a hole in his stomach permitting the surgeon's successful physiological experiments.

The Michigan State Medical Society has restored the trading post at Fort Mackinac, the scene of the Beaumont story, and will present it to the people of Michigan in July as a state medical museum and Beaumont memorial.

Pontiac Deaths

Irene A. Morris

Irene A. Morris, 64, of Pontiac Township died at a local hospital yesterday.

She was born on Sept. 9, 1889, in Pontiac, the daughter of George and Lucy Ruttan Morris.

Surviving are four brothers, George and Howard, both of Pontiac Township; Nicholas of Pontiac and Walker of Drayton Plains.

Funeral will be Friday at 1:30 p.m. from the Huntoon Funeral Home. The Rev. David Mortenson of the Marimont Baptist Church will officiate, with burial here.

Molotov Offers Talk on Injured French

(Continued From Page One)

eva and abroad bearing on the Asian parley:

1. Secretary of State Dulles rejected North Korea's proposal for unification elections, saying it was a scheme "designed to destroy the authority of the existing Seoul government and to replace it by a Communist puppet regime." He called for general elections under United Nations supervision.

2. In Seoul, a spokesman for President Syngman Rhee's government termed the North Korean plan, advanced yesterday by Foreign Minister Nam Il, a trap and "completely unacceptable."

3. Diplomatic informants in London said the United States is urging its Western allies publicly to pledge help quickly for France in resisting Communist aggression. However, as outlined there would be no direct ultimatum to Red China. Britain and France have opposed an ultimatum.

4. A reliable source said the United States, Britain and France have agreed there can be no cease fire in Indochina without safeguards to insure that the military situation remains frozen during negotiations for a political settlement.

In rejecting North Korea's unification proposals, Dulles called on the 19-nation Far Eastern Conference to back up the 1948 United Nations plan calling for general elections under U.N. supervision.

The rabbit matures at six months and frequently bears as many as four litters within a single year.

Injured Mutt Finds Friends at Boys' Club

(Continued From Page One)

a form of sedative was procured. At last Fiorillo was able to perform the bone-setting operation and by 2 a. m. Shabby was neatly splinted and was resting comfortably.

Today the veterinarian looked Shabby over and praised the work of the boys and Fiorillo.

Shabby won't be getting around much for a little while. But when he does start to circulate again, we're betting he'll boast to his shaggy acquaintances that he sure knew how to pick his Boys' Club friends.

Utica Police Hold Youths

Utica police today are holding two juveniles and an 18-year-old youth from Rochester who, police said, admitted taking 35 hubcaps and a pair of fender skirts from autos in Rochester and Utica last night and early this morning. Chief Hazen Anderson said they would be charged with larceny.

State PTA Meeting Honors Mrs. King

(Continued From Page One)

phy of education of their own, from the layman's viewpoint and not from the professional educator's theory.

"Once you find what you stand for, stick for it and have faith in our youth of today."

Serving on the same panel was M. P. Anderson, superintendent of Berkley schools, who pinpointed ways in which the schools could do a better job of informing the public on what they are doing.

"All of the public are stockholders in our school enterprises. It is the obligation of the schools to keep them informed," he said.

People today, he said, are more interested in the questions about the kinds of schools we have, the cost and the justification for the amounts spent.

He noted 10 points which, if adopted by school districts, would help them keep their public aware of their program, including use of newspapers, radio and TV, annual reports, bi-monthly news letters to parents, film strips and speakers bureaus.

Explaining the newspaper editor's view of public education, L. J. Berman, editor of the Whitehall Forum and president of the Michigan Press Assn., challenged the PTA to ask "more and better questions."

Referring to a communications study he is now working on in the state to determine the kind of news people are getting through newspapers about their schools, he said the newspapers will be able to "better discharge their obligations without so much frustration when people wake up and take an honest look at their schools.

Suggesting a test question for school administrators to be asked by the PTA, he said to ask if 'your school system is perfect." If the answer is "yes," watch out, was his admonition.

If the answer was "no," he said to ask what the weak area was and why it existed.

"And then ask what the PTA can do to help the situation. Then you will be performing a real public service to your community," he concluded.

A surprise program moved onto the auditorium stage at the end of the symposium and Mrs. King was presented with her own life drama in a specially written 'This Is Your Life."

People whom she knew in her early childhood, her family and those who are her colleagues in PTA work participated. A letter from Gov. Williams, now in Washington, was received commending her for the fine work she had done in PTA during her tenure in office.

Today the convention moves into workshop with Oakland County people scheduled to lead discussion groups and serve as resource people.



Pontiac Press Photo

WASHINGTON BOUND—These four students grin in anticipation early today as they wait for busses which will transport them to Detroit and then to Washington, D. C. Talking over plans are (left to right) Dean Perkio of 635 Third St. and Bernice Fletcher of 685 Third St., both Lincoln Junior High students. From Washington Junior High is Judy Elwell (second from right) of 221 Dick St. and Dick Singleton of 19 Mohawk Rd. Approximately 213 students from both schools along with 15 supervisors left this morning for the annual trip to the nation's capital. They will return home May 2.

CONVENIENT

Save By Mail

NO PARKING PROBLEM

Save time and steps . . . and eliminate parking problems. RECEIVE 2% CURRENT RATE INTEREST. ENJOY SAVINGS INSURED TO $10,000 BY FEDERAL LOAN ASS'N.

CLIP AND MAIL

PONTIAC FEDERAL SAVINGS
16 E. LAWRENCE ST.

Gentlemen: I want to open a savings account by mail. Please send the necessary material and information to me, without any obligation.

Name.....
Address.....
.....

SPRING BICYCLE SALE



Not Exactly as Pictured

For a Limited Time Only!

THE FAMOUS SCHWINN SPITFIRE

All Sizes for Boys and Girls, 20"-24"-26"

OUR SALE PRICE! $41.66



Not Exactly as Pictured

Dunelt English Lightweight BICYCLE SALE

DUNELT ENGLISH BIKE

Girls' and Boys' 26" Models

Equipped with 3-speed gears, tool bag, pump and stand. $44.95

While They Last

EASY TERMS—SMALL DOWN PAYMENT!
6 MONTHS ON BALANCE!

We Service What We Sell!

SCARLETT'S BICYCLE SHOP

20 E. Lawrence St. Free Parking Back of Store FE 2-7221

Newspapers Battle On for Freedom of the Press to Protect Public's Interest

By THE ASSOCIATED PRESS

When the nation's Founding Fathers established freedom of the press, how far did they intend that freedom to go?

"Where, if any place, did they intend to draw the line on press coverage — and thus public knowledge — of the functions of the courts, public officials and public agencies?

* * *

The press has long battled to protect the public's interest in public matters — especially to insure that it is fully informed on all such activities.

* * *

A survey of the nation shows that considerable recent progress in this respect has been made. Some notable efforts have been lost too. But the fight goes on.

Any question as to whether public boards and commissions should be open to press and public was settled in Ohio last year by the Legislature itself.

The Legislature passed a law requiring that all such state groups —there are more than 100 of them —hold open meetings with the exception of the Pardon and Parole Commission.

The latter can have closed meetings when interviewing prisoners at penal institutions.

* * *

The open-door policy resulted from the eviction of two newsmen from a meeting of the Wildlife Council with the State Conservation and Natural Resources Commission in 1952.

* * *

This subsequently touched off a drive to make boards hold open sessions, and legislation to this effect was approved by the 1953 Legislautre.

Meanwhile, the Columbus City Council also approved an ordinance making public all meetings of municipal boards and commission.

Said George S. Smallsreed Sr., editor of the Columbus Dispatch and chairman of the Ohio Newspaper Assn.'s Freedom of Information Comittee:

"The Freedom of Information Committee is making an intensive study of the existing statutes to see what laws, if any, are necessary to open all public offices in all townships, counties, municipalities and school districts."

* * *

Reports from other areas:

New Jersey—The State Supreme Court requested newsmen to delay reporting hearings in disciplinary cases brought against lawyers.

* * *

Chief Justice Arthur T. Vanderbilt said that "when stories about the alleged wrongdoings of these attorneys are carried in the press and they are later acquitted, they are done irreparable harm."

He asked the press to carry no details until the cases were decided.

The New Jersey Public Information Committee, made up of press, broadcasters' and photographers' associations, asked the chief justice for clarification of the matter.

A few days later, the court's request was withdrawn. The chief justice gave no explanation except to say that there had been "no unanimity" on his request.

* * *

Illinois — The Budgetary Commission of the State Legislature on March 3 agreed to open its hearings to newsmen after a fight led by the Freedom of Information Committee of The Associated Press newspapers in Illinois.

The committee also plans a clinic at Springfield on May 14, with the governor and other state officials participating with newspaper, radio and TV representatives.

Discussions will include the rights of access to state offices, legislative hearings, legislative sessions and the courts.

New York — Manhattan Dist. Atty. Frank S. Hogan clamped down on announcements from his office relating to purported criminal confessions.

Hogan said he had no thought of trying to censor the news, but felt it his duty to withhold any information relating to a confession "until a court has decided whether or not it is a confession."

* * *

He termed this a protection to the defendant and his guarantee of a fair trial, inasmuch as it might develop later that the confession was obtained by force or through improper promises.

* * *

A short time previously, the New York State Bar Assn. had temporarily tabled a committee proposal to withhold much criminal information in advance of a courtroom trial. Newspapers and press associations assailed the plan.

Hogan said his policy had no connection with the proposal.

Massachusetts — Considerable progress had been reported in a drive to institute the open-door policy for municipal and state governing groups, despite failure of state legislation.

Worcester, Springfield, Franklin and other cities are leading in the campaign.

The Springfield City Council, after approving an ordinance for public meetings of city bodies, sought state legislation to do the same thing for all 15 state boards in Springfield.

* * *

After much debate and two attempts to make the bill statewide it was passed in the House but defeated in the Senate.

Twelve of the 15 state boards in Springfield voluntarily opened doors of their meetings after a campaign by the Springfield Union.

New York City Adopts $1,639,000,000 Budget

NEW YORK (AP) — The nation's largest city has adopted the biggest budget in its history—$1,639,438,325.

The budget for the 1954-55 fiscal year, more than 100 million dollars bigger than last year's, was adopted yesterday by the Board of Estimate with only minor changes in proposals submitted by Mayor Robert F. Wagner's administration.

Writer Denies Stevens Contact

George Sokolsky Says He Didn't Ask Favors for Pvt. Schine

EL PASO, Tex. (AP) — Columnist George Sokolsky last night denied having ever contacted Army Secretary Stevens as a go between for Sen. McCarthy (R-Wis) in asking special favors for Pvt. G. David Schine.

Sokolsky made the deniail in answer to a question apparently based on erroneous information that Stevens had testified at a congressional hearing yesterday that Sokolsky approached him on behalf of the senator.

The columnist made the denial in reply to a reporter's question at a public meeting here.

Stevens testified he had been told by Army Counsel John G. Adams that Sokolsky had hinted last February that if the Army gave liberal treatment to Schine, McCarthy would tone down or maybe call off his Ft. Monmouth, N. J., Communist investigation.

Sokolsky declined further comment on the subject when contacted by The Associated Press for a recheck. He was in El Paso on a lecture tour.

The columnist said he did not speak to Stevens in February as alleged but did talk to him at a party Nov. 17. He said they had talked about Schine on the latter date but that he had never suggested to Stevens that such a deal might be made by the senator.

"Absolutely not, then, or ever," he said.

The skin of an average adult contains about three million sweat glands.

Special This Week Only!

STOP ANNOYING NOISES AND WASTING WATER



with WATER MASTER TOILET TANK BALL

INSTANTLY STOPS FLOW AFTER FLUSHING

Regular 75c Simms Low Price 66c

SIMMS BROTHERS

98 N. Saginaw —2nd Floor

PILES?

PYOGEN SOOTHE—easy to use—fast relief—stops itching—shrinks painful hemorrhoids.

Satisfaction guaranteed.

SIMMS BROTHERS

98 N. Saginaw —Main Floor

Practical Gifts for Your Mother on MOTHER'S DAY, May 9th

Rubbermaid Housewares



Drainboard Mats

Protects dishes, hushes clatter. Slanted to drain water into sink.

20 x 14½ $2.98

21 x 24 ..... $4.98

Stove-Top Mats

Protects stove surface. Resists high temperature. Slip-resistant.

11½ x 18 ..... $1.49

16 x 20 ..... $2.35



Sink-Liner Mats

Protects your glassware and china. Cushions your sink against breakage.

10 x 12 ..... $1.49

12 x 14 ..... $1.79



Sink Divider Mats

Fits over twin-sink divider, reduces breakage of dishes, glasses, etc.

Assorted Colors $1.49

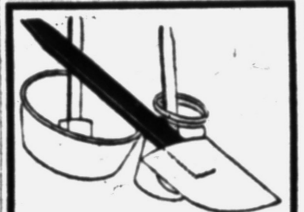

Bowl Scraper

Scrapes dishes and bowls before washing. Reduces dish washing time.

Deluxe Style 29c

Jar and Bottle Style 29c

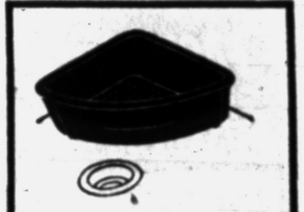

Sink Strainer

You won't mar your sink or can with this sink strainer. To empty it just bang it all you want.

Assorted Colors $1.29



Dish Drainer

Rubber covered wire protects your dishes and silverware. Choice of two sizes.

13 x 16 x 4½ $1.89

Deluxe Model $3.98



Plate Storage

Handy rack saves cupboard space. Keeps dishes from chipping. Colors.

Holds Service for 8 ..... $1.49

Larger Model $1.98

Protect and Beautify Your Kitchen Shelves

RUBBERMAID SHELF-CUSHION

New sanitary rubber cushion hushes clatter . . . eliminates nicks and scratches—need never be replaced. Colors to harmonize with your kitchen. 11¾ inches wide, 30 inches long (can be cut to any size) . . $1.19

Men's Golf and Baseball Shoes PRICED SO MUCH LOWER AT SIMMS!

MEN'S TOP GRAIN ELK LEATHER GOLF SHOES

Use Our Layaway Plan

Sizes 6½ to 11 $6.98



Men's golf shoes with leather uppers, cat's paw soles and heels, removable spikes. Moc-Toe style with two eyelet ties.

MEN'S LEATHER UPPERS Baseball Shoes

Values to $5.98 $3.98



Men's baseball shoes with leather uppers and leather soles. All sizes 8 to 12. Buy now and save!

98 North Saginaw SIMMS BROTHERS Bargain Basement

Shop Thursday - Friday - Saturday For These SUPER SPECIALS

BARGAIN BASEMENT

Slight Irregulars of $1.98 Values

Clopay PLASTIC Drapes

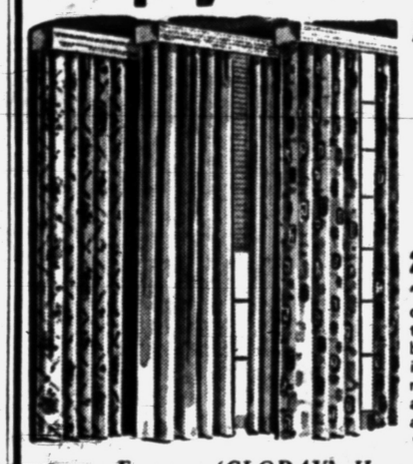

Floral or Solid Patterns

79c

2 Pr. for $1.50

"Clopay" drapes made of heavy gauge plastic will add a note of beauty to any window in your home. Flame-resistant, dust-resistant, and stain-resistant. Complete with valance.

Famous 'CLOPAY' Heavy Plastic

Window or Shower Curtains

ALL FIRST QUALITY

Choice of $1.98 Values 97c

Famous "CLOPAY" curtains in Goodyear's Vinyfilm . . . large selection of colors and patterns, shower curtains, kitchen sets, bathroom sets at this price.

All First Quality—Solid Colors

Chenille Bedspread

82x105 Inches

$2.89



Large size chenille bedspreads in choice of yellow, blue, pink, chartreuse, green or cherry colors. Greatly underpriced.

98 North Saginaw SIMMS BROTHERS Bargain Basement



Bathtub Mat

Protects you from bathtub accidents. Vacuum cups hold mat in place.

14 x 26 ..... $1.75

16½ x 28½ $2.25



Sink Mat

Protects your fine china and your sink bowl. Resists grease, soap and hot water. Choice of colors to brighten kitchen.

12¾ x 16 ..... $1.19



Toilet Top Tray

Fits any tank, ribbed under side hold tray firmly in place. Handy place for bathroom items. May also be used for window sill.

$1.19



Egg & Fruit Basket

Rubber covered wire, will not peel or soften. Prevents breakage or bruising of eggs or fruit.

No Marring of Kitchen Surfaces $1.19

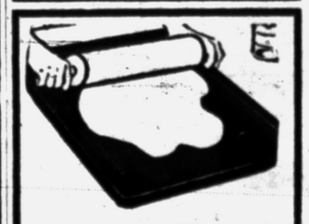

Pastry Tray

Handy series of molded circles lets you cut pastry shells to size. Sanitary.

16 x 20 ..... $2.98



Sink Stopper

Makes your sink into a dish pan. Very flexible, fits any sink drain. Tab for release of suction and drainage.

Choice of Colors 15c

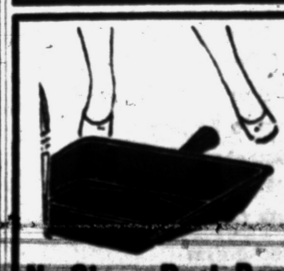

No-Stoop Dust Pan

Floor hugging dust pan lets you use both hands on broom.

Push Dust Pan in Place with Toe $1.39



Reversible Soap Dish

Your soap stays high and dry when you use this soap dish. One side catches drippings.

Other Side Drains Them Off 39c

Lady Lost 40 Lbs. with Rennel-Results Please Husband

(Advertisement) (Advertisement)

"Two months ago before using Rennel Concentrate I weighed 210 lbs. and now with the help of Rennel my weight is down to 170," writes Mrs. Sarah Farrell, 19681 Antago, Farmington, Mich. "I have tried several other products but did not get any relief until I used Rennel. It certainly took the pounds off fast and I don't know where they have gone. My dresses are all too large and I am so pleased with my results. My friends tell me how well I look and even my husband says I look so much nicer."

Obtain liquid Rennel at your drug store, mix with grapefruit juice as directed and take two tablespoonfuls twice a day. If you do not lose weight with the very first bottle just return it for your money back. You need never know a hungry moment while reducing with Rennel. Insist on Rennel.

Less Than 1% Nicotine

The Safe Smoke



SANO CIGARETTES

SANO CIGARETTES Per Carton $2.52 Plus Tax

SIMMS BROTHERS



STOP DIRT at the door

Gates Klean-Ezy Door Mat

88 Wiper Blades Scrape Soles Dirt-Free in Seconds

Keeps dirt outside to make housework easier inside. ONLY $3.49

No messy shaking—sweeps clean in a jiffy.

SIMMS BROTHERS

98 N. Saginaw —2nd Floor

Try SIMMS for Your BEST Possible PICTURES



Developing AND PRINTING

Bigger—Better—Brighter

SUPER-SIZE Prints 4c

All Standard Rolls One Low Price



Bring your films to Simms for faster service . . . sharper prints . . . greater savings.

SIMMS BROTHERS

98 N. Saginaw —Main Floor

SPRING preview

YOU ARE INVITED TO ATTEND OUR SPRING OPEN HOUSE

Tonight and Thursday Night, April 28 and 29, From 7 to 9 P.M.!

Nothing Will Be Sold During Open House

Take this opportunity to come in and see the largest and finest selection of quality furniture that we have ever shown.

See our complete showing of porch and lawn furniture for cool, comfortable summer living. Of special interest will be outstanding displays and demonstrations of furniture and carpets.

Come in and enjoy an interesting and social evening.

STEWART-GLENN CO.

SOUTH SAGINAW AT AUBURN

Your Watch
Cleaned Adjusted Regulated **$4.50**
Expansion Watch Bands
Ladies' — Men's
Special **$1.95**
Georges-Newports
Jewelry Dept.

SMOK-BAN
ONLY $1.00
YOU CAN STOP SMOKING
NON-HABIT FORMING
At All Drug Stores

FAST RELIEF FROM MUSCULAR PAIN
When you suffer from Muscular aches or the pain of Headache or Neuralgia you want relief and you want it fast...That's Bayer Aspirin! A tablet starts disintegrating almost the instant you take it—so is ready to go to work with amazing speed.
BAYER ASPIRIN

Helps Heal And Clear Itchy Skin Rash!
Zemo, a doctor's antiseptic, promptly relieves itching, stops scratching and so helps heal and clear surface rashes. Buy *Extra Strength Zemo* for stubborn cases! zemo

Enjoy the best
Bronte
Fine WINES
an old favorite

Bill Would Limit Ike's Authority

Calls for Congressional Approval to Send GIs to Indochina

WASHINGTON (AP)—Rep. Coudert (R-NY) advanced today a proposal to deny President Eisenhower authority to send American troops to Indochina without prior approval from Congress.

Coudert told newsmen he had discussed the move with a number of colleagues, "and I haven't found anyone who is against it."

"But there's no telling how they will vote if the pressure is put on them," he added. "On a secret roll call I know I could win."

• • •

Vice President Nixon has said that in the unlikely event France withdraws her forces from the fight against Communist-led rebels in Indochina, the United States may be obliged to send troops. Republican leaders in Congress have voiced doubt Eisenhower would make such a move without consulting Congress.

Coudert's proposal was drafted as an amendment to a $28,680,706,500 defense appropriation bill.

The House starts debating the bill today but won't consider the Coudert proposal until tomorrow.

• • •

Coudert's proposal is in the form of a limitation on use of funds the bill provides for the armed services for the fiscal year starting next July 1.

It says that none of the money can be used to finance the sending of troops into combat outside the United States, its territories or possessions except with the consent of Congress, a formal declaration of war or an enemy attack on a foreign nation whose defense the United States is obligated to assist by treaty.

There is no mutual defense treaty between the United States and Indochina.

"The purpose of my amendment," Doudert said, "is to limit further extension of the area into which the United States may send troops without the consent of Congress."

Woman Writes Swearing Essay at Judge's Order

LODI, N. J. (AP)—A 21-year-old housewife found guilty of using indecent language to her landlord came back to court last night with the "fine"—a 530-word essay promising never to swear again.

Mrs. Glorida Romanowski of East Rutherford had been fined $10 and $3 costs of court last Tuesday for using indecent language to John Maurizi of Hackensack when he demanded back rent.

When the former Lodi woman couldn't pay the fine, Magistrate George Froehlich Jr. assigned the essay. He said she'd get more out of writing it than going to jail.

Mrs. Romanowski concluded in her essay:

"I have certainly learned my lesson."

Biggest and Best
FRIGIDAIRE
Ever Built at this LOW PRICE!



LOOK how much you get - for so little!
- Full-width Super-Freezer Chest
- Full-width Chill Drawer
- Full-width Hydrator
- Door Shelves Top to Bottom
- Butter Compartment
- Removable Half-shelf
- Lots of tall Bottle Space
- Meter-Miser Mechanism
- Right or left-opening door

Built and Backed by General Motors
CONSUMERS POWER CO.

Waite's is tops
A MUST.... for every freedom loving woman in PONTIAC....

the ACTION-FREE girdle that walks and won't ride up!
For WOMEN and JUNIORS!
Sarong® BRAND GIRDLE



5.95 *Others from 8.50 to 13.50*

Every move you make is completely action free in Sarong. This lightweight, boneless girdle has a patented criss-cross front that never binds — walking, sitting, stooping. And this same exclusive Sarong feature flattens your stomach, takes you inches in. The long cut back gives superb thigh control and never breaks the dress line. To look as smooth as you'd like to look, to feel a new kind of girdle freedom, come in and let us fit you in the Sarong style for you!

Waite's Corsets and Brassieres—Second Floor



FREE THURSDAY! FREE FRIDAY! FREE SATURDAY!

Miss Beth Williams, Sarong consultant, will be in our corset department to assist you with your figure problems! 3 Sarong girdles awarded free . . . Register Today, No Purchase Necessary!

WAITE'S BRINGS YOU the BEAUTY SECRET of—

MUGUET DES BOIS

the FRAGRANCE of LOVE and LUCK— *by* Coty

$1 and up
all prices plus tax

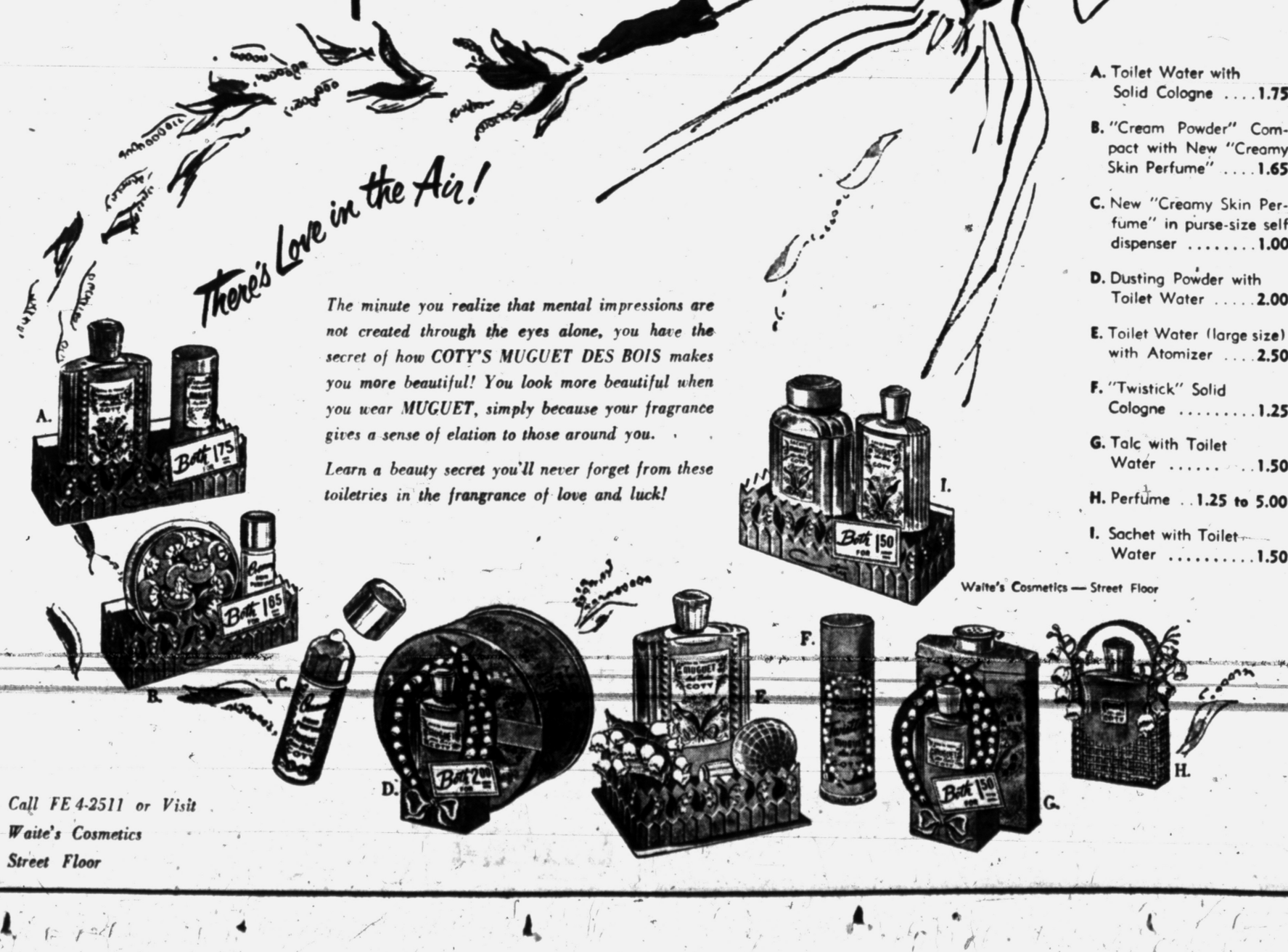

The minute you realize that mental impressions are not created through the eyes alone, you have the secret of how COTY'S MUGUET DES BOIS makes you more beautiful! You look more beautiful when you wear MUGUET, simply because your fragrance gives a sense of elation to those around you.

Learn a beauty secret you'll never forget from these toiletries in the frangrance of love and luck!

A. Toilet Water with Solid Cologne 1.75
B. "Cream Powder" Compact with New "Creamy Skin Perfume" 1.65
C. New "Creamy Skin Perfume" in purse-size self dispenser 1.00
D. Dusting Powder with Toilet Water 2.00
E. Toilet Water (large size) with Atomizer 2.50
F. "Twistick" Solid Cologne 1.25
G. Talc with Toilet Water 1.50
H. Perfume .. 1.25 to 5.00
I. Sachet with Toilet Water 1.50

Waite's Cosmetics — Street Floor

Call FE 4-2511 or Visit Waite's Cosmetics Street Floor



Sam Benson Says:

BEST BUYS!

FOR YOU! AND YOU! WOMEN OF PONTIAC

CALIFORNIA STYLED

TOPPERS

I Could Sell for $16.95!

MY PRICE **$9.71**

SAM BENSON

20 South Perry St.

Drive Down, PARK FREE in the Hubbard Garage

Open TONITE and EVERY NITE 'til 9 P. M.

Hearings Cost Hundreds a Day

Mundt Can't Estimate Total Expense of Army, McCarthy Probe

WASHINGTON (AP) — The McCarthy-Army hearings are costing hundreds of dollars a day, but what the total bill will be no one professes to know. For one thing, no one knows just how long they'll last.

Sen. Mundt (R-SD), presiding over the hearings as acting chairman of the Senate investigations subcommittee, was asked for an estimate of the cost.

"I haven't the foggiest idea," he said.

• • •

However, he said the subcommittee had only three expenses—the salaries of its special five-man staff, the cost of the official transcript of the testimony and the transportation of witnesses from out of town.

He did not include the salaries of the seven subcommittee members and of the principals to the dispute—Army officials and Sen. McCarthy (R-Wis).

Special Counsel Ray H. Jenkins and members of his staff are being paid at a rate of about $225 a week each. This adds up to a weekly payroll of about $1,125—for however many weeks the probe continues.

• • •

Roughly 13,800 words of testimony are going into the record daily, or about 185 pages a day with 240 words to the page.

For the number of copies of the transcript it receives, the subcommittee pays $1.07 a page. Thus, this expense adds up to slightly under $200 a day.

Mundt said he had not received any bills from witnesses subpoenaed from out of town and so could not estimate now what this expense would amount to.

He did say, however, that the Army was paying the expenses of its own witnesses so far as he knew. He said he specifically arranged with the Army that the subcommittee would not be charged with the expense of bringing Maj. Gen. Miles Reber back from Germany.

• • •

Reber was the first witness called by the Army. At the Pentagon, officials said the cost of flying him from Western Germany to Washington was $433, and that this was being charged to the Army.

Joseph N. Welch of Boston, special counsel retained by the Army for the probe, announced when he took the job that he and his two assistants would serve without pay.

He said he had no idea that the Army's expenses for the investigation would be. Nor would Pentagon officials hazard an estimate.

Entire Class of Year '98 (4 Girls) Has Reunion

ROCKY FORD, Colo. (AP)—Back in 1898 four girls—the entire class—were graduated from the Rocky Ford High School. A class reunion was held yesterday with all four present.

Mrs. Agnes Clark Peterson came from Salinas, Calif. The other three women are Colorado residents.

Fire Alarm Bell Goes Berserk—and It's False

CORNING, N. Y. (AP)—Firemen at City Hall station were stumped. The alarm bell rang 725. No such box number. Then 41, followed by eight single strokes. It meant nothing.

Then 78 came in, was repeated—and the trucks rolled. False alarm.

O-JIB-WA BITTERS HIGHLY PRAISED BY DETROIT PEOPLE

A great number of Detroit people tell us of the wonderful results that they have received from O-JIB-WA BITTERS. Read their experiences below for convincing proof that O-JIB-WA BITTERS is worth your trial.



Mrs. L. Busch

"I often sat up in bed at night and cried because the pains from arthritis were unbearable. I checked with other users of O-Jib-Wa Bitters to see if their testimonials I read were true. When I found that they were, I decided to give it a fair trial. I am better now, and because of the new lease on life it brought to me, I sincerely believe that O'Jib-Wa Bitters is a remarkable medicine."



Mr. and Mrs. Van Gansbeke

"My wife and I suffered many years with indigestion and stomach trouble. I had rheumatism too, and could hardly walk home from work as my hips and legs were so painful. We tried many different medicines, but nothing helped much until we tried O-Jib-Wa Bitters. My rheumatism is gone now, and both of us enjoy eating again, as we have no fear of stomach trouble and indigestion, thanks to your swell medicine."



Mr. Wm. Moran

"Arthritis crippled me up so much before a storm, that I could forcast the weather. My hands swelled so I could not close them and after a days work I was tired, stiff and all bushed out. Thanks to O-Jib-Wa Bitters, I'm all better now. I can truthfully say that it gave me results unequalled by any other medicine."



Mrs. C. Bolke

"Words fail to express my appreciation for what O-Jib-Wa Bitters has done for my rheumatism and arthritis. I practically lost the use of my entire body, as I couldn't walk sit up, raise my arms or anything. I never suffered such pains before in my life. Just three months from the time I started to take O-Jib-Wa, I was better and put my crutches away. I am certainly glad to recommend O-Jib-Wa Bitters to anyone who suffers as I did."



Mr. C. Whipple

"Because of rheumatism and arthritis I was forced to walk all stooped over and could hardly climb stairs. I firmly believed that as O-Jib-Wa Bitters had helped so many others, that it would help me, so gave it a fair chance. It helped my back so much that I get around fine now and stomach trouble and sleepless nights are things of the past. It helped my wife also, so I can't say enough for O-JIB-WA BITTERS."

FOR SALE AT ALL LEADING DRUG STORES IN MICHIGAN

Save 1.99 on Our Belleair

Quilt Mattress Pad

Heavily quilted pads with sanitary bleached cotton linters inside. Reg. 4.98, first quality in twin and full sizes. Washable. Get yours at White Sale Prices. **2.99**

Waite's is tops

Save 2.99 on Reg. 7.98

Patchwork Quilts

First quality, beautiful decorative quilts. Guaranteed color fast, vat dyed. Applique pattern, 80" x 84". In 4 colors. Hurry in today. **4.99**



Stock your linen closet today with these Marvelous May Values from our Fourth Floor! Hurry in today or Call FE 4-2511!

SAVE *76¢ on complete ensembles of thick*

Cannon Towels

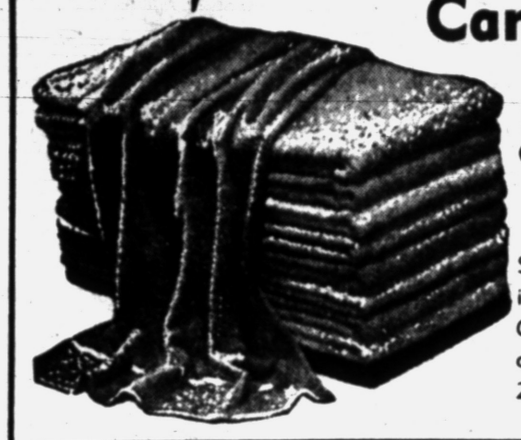

57c • 37c • 17c

Bath Guest Cloth

Soft, highly absorbent terry cloth in rich hues of 6 varied colors. Outfit your bath in these vivid colors. Long wearing, in 20x40, 15x26, 12x12.

SAVE *86c on All First Quality*



by Famous Dan River!

MUSLIN SHEETS

- Reg. 2.59 ea. Value.
- Hurry in for this saving.
- Rich, white muslin.
- All 1st quality!

1.59 72x108 81x99

Reg. 65c Ea. Pillow Cases . . . **2 for 77c**

'180' Percale Sheets

Hurry in during our May White Sale for these dazzling white sheets at a great saving just for you! Reg. 3.29. **2.13** 72x108

81x108, reg. 3.59 . . . . . **2.33**

Pillow Cases, reg. 89c . . . . . **2 for 93c**

All First Quality . . . All Dan River!

Save 4.99!



Down Pillow

5.99

Rose, Blue, Gold

Reg. 10.98, first quality. 100% imported goose down pillow with 8 oz. blue and white striped ticking. At a White Sale low price that allows you to buy several for your family's sleeping comfort.

Save 2.96!



CHENILLE SPREAD

3.99

Reg. 6.95 value. First quality in both twin and full size. Fine corduroy background — thickly piled. 8 gorgeous colors to choose from.

Save 4.96!



Foam Pillow

3.99

Reg. 8.95 value! Pure odorless latex Koolfoam pillow for bigger savings, easier sleeping. Washable and dustless. Keeps its shape firm and round, never needs to be plumped up! Cover that is washable and sanitary!

Colorful Cotton Plisse Ensemble



3.99 *Drape or Spread*

Crisp, cool, crinkled cotton plisse for every bedroom in your home! Reg. 7.95 value at this White Sale price. Delightfully easy to care for and amazingly inexpensive! Hurry in for yours TODAY!

Reg. $25 Heirloom SPREADS

14.97 *First Quality!*



These spreads are just as beautiful as pictured and really add beauty to your bedroom. They are reversible, completely washable, and the pattern is a "George Washington Type." First quality—don't miss this opportunity to buy during our May White Sale!

Reg. 39c Value Now Only

FINGERTIP TOWELS

5 for 99c

Use them for gifts, place mats, etc. 1,000 uses, longwearing, easy washing. Complexion size with fringe. Available in 6 rich colors. Slightly irregular.

Save 1.99 on Reg. 3.98 to 4.98

Solid Color Tablecloths

1.99 52x52 **2.99** 52x68

Imagine . . . magnificently colored Belgian linen tablecloths that are guaranteed to wash without losing their lustrous coloring! Choose from 5 vivid colors!

Save 52c on Reg. 89c

DISH TOWELS

37c

Washable, colorfast, 18 x 26 towels in stripes and checks. 100% pure imported Irish Linen.

Save 99c on 54x54 Size

PRINT LUNCH CLOTHS

1.99

First quality, discontinued style of washable print cloths . . . 4 patterns to choose. Sturdy colorfast cotton . . . vat dyed! Reg. 3.98. 54 x 72 . . . . . 2.99

Save 3.99 on Reg. 12.98

BATISTE CONERLET

8.99

First quality, filled to the seams with fluffy lightweight bleached cotton. 72 x 84 in 3 delightful colors.

Reg. 15c Famous Morgan Jones

DISH CLOTHS

Save 7c ea. **8c**

Soft, absorbent 12 x 12 inch gaily colored dish cloths of quality mesh. Stock up now and save!

Save 99c on Reg. 2.98 to 4.98

Rayon and Cotton Damask Sets

1.99 50x50 **2.99** 50x66 **3.99** 56x76

Imported damask set of rayon and cotton. Combed cotton and permanently lustrous rayon in scroll pattern. Boxed for gifts. Choose from 5 gorgeous colors.

Reg. 4.98 Twin and Full Size

MATTRESS COVERS

Save 2.01 **2.99**

Our own Belleair Sanforized washable, zipper closing blanket bag. Twin or full. Sanforized and bleached.

FREE ORCHID

Flown Fresh from Hawaii in Time for Mother's Day with purchase of a box of American Custom Candy, $2.00. First 100 Only

Luttrell Prescription Pharmacy

Phone FE 2-5042

Rexall DRUG STORE

ORCHARD LAKE AT OTTAWA AND VOORHEIS

FREE PARKING West of Building

MOTHER'S DAY CANDY

WHITMAN'S GILBERT'S AMERICAN CUSTOM SCHRAFFT'S

Taking Vitamins?—TAKE THE KIND THAT GIVE YOU 3 BIG EXTRAS—PLUS RED VITAMIN B_{12}

Take Rexall **PLENAMINS**

NOW—10 IMPORTANT VITAMINS, INCLUDING B_{12}, PLUS LIVER CONCENTRATE AND IRON—You may be vitamin-deficient. Your health, your good looks, your ability to earn a living—all may be affected by failure to supplement your diet with a dependable, protective yet non-fattening multi-vitamin product. That's why every day thousands are switching to Rexall Plenamins.



36-DAY SUPPLY

Only **$2.59**

Also Available:

144 CAPSULE PKG. **4.79**

288 CAPSULE PKG. **7.95**

Ann Delafield REDUCING PLAN START TODAY!

COMPLETE! **$6.95**

You Get

1. Big Beauty Book
2. 30-day supply Appetite Reducer Wafers
3. 30-day supply Vitamins



REPEAT PKG. . . $5.95

REXALL AEROSOL REX-SALVINE

For burns. Cooling, soothing antiseptic spray. 5 oz. **1.39**

REXALL Mineralized B-COMPLEX

One formula containing important supplementary diet factors. 100 TABLETS **5.95**

THE PONTIAC PRESS

Pontiac 12, Michigan
Reg. U. S. Patent Office Daily Except Sunday
Published from The Pontiac Press Building
Harold A. Fitzgerald, Publisher
Conrad H. Church, Editor Horace F. Brooks, Advertising Manager Russell Barnett, Nat'l Adv. Mgr.

Entered at Post Office, Pontiac, Mich. as second class matter

MEMBER OF THE ASSOCIATED PRESS

The Associated Press is entitled exclusively to the use for republication of all local news printed in this newspaper, as well as all AP news dispatches.

The Pontiac Press is delivered by carrier for 40 cents a week; where carrier service is not available by mail in Oakland and adjoining counties it is $12.00 a year; elsewhere in Michigan and all other places in the United States $20.00 a year. All mail subscriptions are payable in advance. Phone Pontiac FE 2-8181.

MEMBER OF AUDIT BUREAU OF CIRCULATIONS

WEDNESDAY, APRIL 28, 1954

PTA's Lola B. King

When Mrs. Lola B. King's term as State PTA President ends this week, it will mark 30 years of inspired service to this splendid organization.

Her retirement also will be a reminder to members that during her presidency which began in 1951, the State Parents and Teachers Congress has enjoyed its greatest growth.

★ ★ ★

A large measure of Mrs. King's success as president undoubtedly stems from her enthusiastic belief in the need and value of PTA and sound education. It also is behind her determination not to let the end of her presidency lessen her active interest in the organization.

★ ★ ★

These same factors prompted her to seek and win election to Pontiac's Board of Education and her decision to run for re-election.

This community, our schools and the PTA are indeed fortunate that Mrs. King is so successful in translating her belief in education into constructive action.

USCC Backs Ike

Brightest hope for Congressional approval of the Administration's controversial foreign economic program rests on the strong support it gets from business groups.

Outstanding among those backing the principle set forth in the pending Kean bill is the U.S. Council of the International Chamber of Commerce.

★ ★ ★

In a published statement the Council endorsed the President's tariff and trade liberalizing program. It also declared that if implemented this program "would be a landmark in the evolution of a bi-partisan economic policy suited to the needs of a mature economy and a creditor nation."

★ ★ ★

Continuing the statement pointed out that the program meets three basic tests:

1. It would promote our own security by making our Allies more prosperous and hence stronger.

2. It would benefit our own people because we are a creditor Nation with growing dependence on other countries for many things.

3. It would promote the competitive free enterprise system by the relaxation of tariffs and other restrictions.

★ ★ ★

While generally endorsing the program the Council did have some criticism to offer. It believes the country would be better served if the President had asked for a five year instead of a three year extension of the Trade Act and that an even longer period would be better still.

Finally, the Council, maintaining its previous position, calls the Buy American Act unfair to taxpayers. It therefore believes that this act and "all such preferential clauses in Federal legislation should be repealed."

Mexico Devalues Peso

Among the most important of recent economic developments was Mexico's sudden and sharp devaluation of the peso.

The effect of this action which surprised Mexicans as well as foreigners, was to reduce the peso from a value of 11.6 cents to 8 cents. One result will be that American tourists' dollars will have 44 per cent more buying power below the Rio Grande.

★ ★ ★

Before issuing the order the government at Mexico City got the formal approval of the International Monetary Fund and promise of $50,000,000 credit if its currency should need support.

Reasons for the devaluation are a desire to reverse the flight of capital, stimulate tourist trade, increase commodity exports and improve the country's fiscal position.

As in all devaluations there are losses as well as gains. Mexico no doubt had considered the cost which includes the adverse effect on foreign investors and the danger of retaliatory devaluation. Also U. S. and other exporters to Mexico will suffer a decline in sales.

★ ★ ★

Mexicans will have to pay higher prices for imported goods and probably for domestic articles unless the government can prevent the inflationary effect of its action.

Finally, the government will have to avoid any trade or currency restrictions that would increase the upward price pressure of the devaluation.

"A New Yorker who applied for divorce said his wife had been shooting at him frequently during the past six months." It must have been that her aim had improved to the point she was becoming a bit dangerous.

Such expressions as "megatons of TNT" and "billions of dollars" mean nothing to the average person, whose limits of comprehension in these fields are, respectively, three sticks of dynamite and $495.72.

If coffee keeps on going up,
At breakfast we'll have half a cup.

The Man About Town

Marking Highways

Public Asked to Cooperate in Work Now Under Way

Daffynition

Genealogy: Putting gold frames on family tintypes.

On the Dixie Highway and other U. S. and state trunk lines in this area the center line markings are quite faded out over a good part of their mileage. There has been some delay this spring in the repainting job, but I am informed by

Chairman Robert O. Felt

of the Oakland County Road Commission that the state crews this week have commenced the fresh marking. Cooperation of motorists is urged in cutting down their speed in passing these crews, and also in keeping off the fresh paint, so their tires will not daub it on other parts of the pavement.

When you're celebrating your golden wedding and your aunt flies up from Florida to attend the event, it makes quite an occasion, doesn't it? Well,

Mrs. J. J. Brownson

is the aunt, and she came by air to join

Mr. and Mrs. Bartlet Wager

in their festivities the other day. Mr. Wager is her nephew.

One of the 12 Michigan photographers recently given awards was

Gerald L. Dawson,

on his portrait, "Susan." The occasion was the annual conference of Michigan press photographers. Mr. Dawson represented the "Warrior," publication of the Pontiac Motor Division.

A letter with a Pontiac postmark and bearing the signature,

"World Traveler,"

says, "Ask your readers if Mexico City is further from New York City than Rio de Janiero. They'll think you're crazy, but the distance is about the same."

That thing you drive is a dangerous weapon. Automobile accidents have injured 26 times as many as the American soldiers wounded in all the wars ever fought by the United States. Also, the number of people killed in auto accidents in this country last year was more than three times the number of American soldiers killed in the entire Korean war.

Continuous Sunday school attendance for three years and four months is the record of

Mary Ann Wheeler,

the 14 year old daughter of

Angus Wheeler

of 2771 Oldsmobile Road. Wonder who can beat that.

"Tell your readers they still can mail a letter to Canada for three cents, the same as for many years," says

Robert Newman,

clerk in the Pontiac post office, "but it now costs five cents to mail a letter from Canada to the United States."

It is the expressed opinion of

Ransford Bromley,

member of the Oakland County Planning Commission, that the biggest home building era in our history can be expected during the next few years in this area.

Batting averages of the five leading hitters in the American League previous to today's games were:

	G	AB	H	Pct.
Glynn, Clev.	9	31	13	.419
Jensen, Bos.	10	37	13	.405
Tuttle, Det.	10	37	15	.405
Goodman, Bos.	10	43	16	.372
Stephens, Balt.	11	41	15	.366

Verbal Orchids to—

David Turnbull

of 1510 Airport Road; eighty-second birthday.



The Tragedy of Panmunjom

Voice of the People

Reader Says Bible Reading and Prayer Gives Child Fair Religious Foundation

(Letters will be condensed when necessary because of lack of space. Full name, address and telephone number of the writer must accompany letters but these will not be published if the writer so requests, unless the letter is critical in its nature.)

In many homes there is no Bible reading and no prayer. This does not give a child a fair foundation for religion. I believe in Bible reading and a short prayer in the classroom to give the children a thought of kindness, and prayer.

I do not advocate the teaching of sectarianism. Every child should be given an opportunity to chose his own church, but he should have a foundation for belief in some church.

Ione W. Bartholomew
37 West End Avenue

We consider the teaching of evolution as at least a partial cause for present day youth recklessness. If evolution is true, God is dishonored and the teaching of Genesis regarding creation a fake.

Said someone of late, "Some life force, working through a thousand aeons, has developed from the simple living cell in the primeval ooze the constantly more complex organisms culminating, in our age, in man."

Said one lecturer, "Evidence that early man climbed trees with his feet lies in the way we wear the heels of our shoes — more at the outside. A baby can wiggle its big toe without wiggling its other toes — an indication that it once used its big toes in climbing trees."

When such arguments must be used to support evolution, we favor the Bible account and prefer to honor the God of the Bible. When we believe in evolving from brutes, we begin to act like brutes, and this present day harvest of youth recklessness is partly due to the absurdities of evolution, reaping the result of anti-Bible teachings.

Claud McCallum
163½ Clifford Street

Just A Smile

Whale steak was on the menu and there was no particular run on it, so the waiter was surprised when a diner asked for a double portion.

"You're fond of whale steak, sir?" he asked.

"Well," the diner explained. "I've been waiting for this opportunity for a long time. My name's Jonah."

Without Water

A bather had been rescued by a local fisherman. After artificial respiration had been used for some time he showed signs of life.

A bystander then came forward with a glass of brandy. Eyeing this eagerly, the bather muttered: "Roll me over and get some more water out first."

David Lawrence Says:

Sec. Dulles Appears Skillful and Tactful but Firm at Geneva Conference Tables

GENEVA — On the surface there are headlines about possible American intervention in southeast Asia and about French appeals for military help and about ways and means of bringing about a cease-fire and stalemate in Indochina, but actually beneath all of this is a fascinating story of maneuvers to get a favorable position in the court of world opinion.

Nobody wants more war — not even the Communists — but the new development which has Soviet Russia guessing is that American representatives talk as if they are prepared to go the limit to save Southeast Asia from falling into Communist hands.

But it should be clearly understood America has not the slightest intention of "going it alone" and will enter a local war in Southeast Asia only if all the other nations agree to collective action.

A long series of steps, therefore, must ensue before anything so drastic occurs as a presidential appearance before Congress and before a joint resolution authorizing the use of military forces is requested.

Precisely because those steps must be taken one at a time, there is every chance that no such request will ever be made. That's because the influences working for peace are stronger than meets the eye.

In the first place, the British, with a diplomatic wisdom born of decades of experience in crises, are saying frankly that they do not rule out collective action but prefer to await the outcome of the Geneva Conference.

This is but another way of urging that the subject be explored to see if a peaceful solution can be worked out here. But the French are up against the gun figuratively and literally in Indochina, and they are, on the one hand, begging for more military help from America and, on the other, they are flirting with the idea of a stalemate settlement such as was made in Korea.

The fall of Dien Bien Phu could be important and decisive if the French choose to regard it that way. But they run the risk of losing American support in Europe.

If they accept defeat and agree to a partition of Indochina, it can only mean surrender to the Communists in the eyes of the American government.

If that happens, then the historic phrase of Secretary Dulles predicting "an agonizing reappraisal" of America's program of help for Europe will come back into the headlines. The French know this and so do the Soviets.

It presents, therefore, a dilemma which is not easy to solve, and hence the American approach offers one sensible way out with honor.

The way out is to form a Southeast Asia collective organization just as the North Atlantic Treaty Organizations functions for Europe.

Secretary Dulles has been pressing the idea vigorously. It means that, if such a collective group is formed and stands ready to repel aggression in Southeast Asia, an allied organization similar to that which intervened in Korea to repel Communist aggression will have been established.

The American people will then be confronted through the Congress with a concrete question: "Shall Communist aggression be met with maximum force and with massive retaliation?"

If so, then Congress must authorize the step, and this could mean a much more formidable operation than Soviet Russia or Red China has envisaged heretofore in the local war in Indochina.

For this would be a big war, though not necessarily with American troops engaged to the same extent as they were in Korea.

The United States would endeavor to train native troops and probably Gen. Van Fleet, who trained Greek troops when the "Truman Doctrine" was first enunciated in respect to that country, would be in charge once more.

So it is important for the French to decide whether they will regard a battle lost at Dien Bien Phu as the end of the road or whether it will be viewed as just a reverse that will be a stimulus to the formation of a reinforced offense and defense with all kinds of weapons used to secure a military victory.

All this requires a skillful, resolute, tactful and firm handling of the issues by the United States delegation here, and it may be said at this early date that the American course of action here thus far well deserves that description.

It has been said America customarily loses at the conference table, but it doesn't look that way as the moves and maneuvers of this conference begin to unfold.

(Copyright 1954)

Aunt Het



Henry don't say grace or give thanks before meals. He's too proud to give anybody else credit for helpin' to provide his table.

Case Records of a Psychologist

Suggests Facing Facts: Overcome Foolish Fear

Terry is a modern counterpart for King David. But Terry knows about syphilis so he has become afraid he is going insane. Notice the way he has sprouted symptoms of mental derangement. To cure such cases, you must face the facts and pinpoint your terror.

By DR. GEORGE W. CRANE

Case K-387: Terry M., aged 34, is in a terrible mental state.

"Dr. Crane, I feel sure I am losing my mind," he began, abruptly. "I just know I am going crazy!

"My memory is failing. I forget things. And I cannot concentrate. It takes a lot of sleeping tablets each night to put me to sleep.

"I am so nervous I can hardly write my own name legibly. Do you think I should get some shock treatments?"

Science is based on simple rules. For example, why should a young man like Terry feel so positive he is losing his mind?

There is a cause for every effect, so what's behind his jittery condition? You readers can only guess.

We doctors not only can make pretty shrewd guesses, too, but we then have the extra advantage of quizzing the patients and digging out additional facts.

But on the face of the situation, I would suspect that Terry was obsessed with guilt. And his guilt wasn't of stealing money or forging checks, for then a victim begins to fear the police.

Terry apparently expects God's punishment, for insanity, heart attacks and dramatic death by lightning or strokes, are popularly regarded as God's way of striking down sinners. The Bible gives numerous examples.

So our first task is to pinpoint Terry's fear and date its origin. A few discreet questions brought out the fact his terror had developed in the past six months. And it involved his wife.

She had a miscarriage at that time, after being pregnant for only two months. And Terry confessed to me that while she was away visiting her mother, he got lonesome and stopped at a tavern in the neighborhood.

There he met a married woman and they both got liquored up. Her husband was in the army, so he went home with her.

When he sobered up next day, he was afraid he might have syphilis. And within a couple of weeks, his wife lost her baby.

David and Bath-sheba lost their first baby, too, under somewhat similar circumstances. So there



was a Biblical precedent for Terry's belief that God had interrupted his wife's pregnancy to punish Terry.

Whether or not a person is familiar with Bible history, he tends to sprout such fears, and believe that God will strike down his child or himself after he has been guilty of violating God's laws.

So Terry has carried a deep sense of guilt for six months. And he still dreaded the fact that he might have syphilis.

Knowing that syphilis often leads to insanity, he not only believed that God killed his baby, but that God was now destroying his sanity.

So he has begun to watch himself for any evidence of failing memory and absent-mindedness.

Whenever you start looking for symptoms, it isn't long till you can find them. That is especially true of guilty folks.

So I had Terry's blood checked for syphilis, and also his wife's, for he dreaded lest he might have infected her.

They were both free of syphilis, so that relieved his mind regarding insanity.

By getting them actively linked up with a local church, I helped steer their thinking forward, instead of backward. Terry is now over his terror.

Always write to Dr. Crane in care of this newspaper, enclosing a long 3-cent stamped, addressed envelope and a dime to cover typing and printing costs when you send for one of his psychological charts.

(Copyright, Hopkins Syndicate, Inc.)

Baering Down

By ARTHUR "BUGS" BAER
International News Service

The spieling bee in Geneva operates along the general lines of Tower of Bable.

I am an authority on international doo-dabs for I go to none but the most reliable newsreels.

We don't want Geneva to feel too bad about those wandering microphone minstrels now in executive stalemate. Those guys look that way in any city.

Portfolios are packed for muzzle-bursts and monocles are polished to white blisters. This looks like a war of appeacement.

Our man-about-continents Dulles will be there with his hair in a tight braid.

He is there to assure our platonic allies that we will not use the H-bomb until it is too late.

France and England desire to reverse the procedure of problem laundrying. They want to iron it out. And wash it afterward.

The best way to end the trouble in Indo-China is for everybody to sign the monsoon.

The only people who haven't said, "Lafayette, we are here" are the French.

Anthony Eden is there to protect England from its best friend. England is worried now that the bombs are bigger than the islands.

THOUGHTS FOR TODAY

Am I not an apostle? Am I not free? Have I not seen Jesus Christ our Lord? Are not ye my work in the Lord? —I Cor. 9:1.

* * *

Christianity is the companion of liberty, in all its conflicts, the cradle of its infancy, and the divine source of its claims.—Alexis de Tocqueville.

Portraits

By JAMES J. METCALFE

Today I made a special trip . . . To have Don's shoes repaired . . . I did not care about the cost . . . Or how the price compared . . . I do not mean that I am rich . . . With cash to throw away . . . Or that my son could never do . . . Without his shoes today . . . I mean that he must blaze his trail . . . And stand in his own shoes . . . According to his courage and . . . His chance to win or lose . . . His future is his own to make . . . In keeping with his will . . . And every promise he declares . . . Is one he must fulfill . . . And all that I can do for him . . . However he may fare . . . Is just to keep the shoes he has . . . In reasonable repair.

(Copyright 1954)

From Our Files

15 Years Ago

LARGEST PREDOMINANT problem in most states is that of budget and relief, according to detailed economic survey.

CROWN PRINCE Mohamed Pahlavi of Iran and Princess Fawzia of Egypt wed; marriage festivities last 41 days.

20 Years Ago

"HANDS OFF CHINA" stand ends definite peace hope for U. S. Nippon parley, scheduled for the 1935 Naval Conference.

ALEXANDER KERENSKY, provisional president of Russia, urges formation of "Fifth Internationalists" to combat Communism and Fascism.

Brady Sees No Need for College B.A., Others Claim Much Value Received

By WILLIAM BRADY, M.D.

A sophomore medical student says he intends to be a family physician. He does not feel that his four years in a small liberal arts college were wasted or that he "loafed."

Study of literature, languages, philosophy in the college course made clearer in his mind the idea that a doctor treats not just the body but the man.

Four years of college gave him a perspective which he did not have when he graduated from high school.

He thinks a student might go directly from high school to medical school if a special high school course were available, but that such a student would be missing an experience that can be rich and rewarding, scholastically and otherwise.

It is good to know that a medical student intends to enter general practice. No doubt his instructors and classmates will knock that silly notion out of his head and make a specialist out of him by graduation time.

The very idea of a young man spending four years in college, four years in medical school and two years in service as intern before he begins practice is, to my mind, absurd.

The medical student concedes that if a suitable high school course were available, the high school graduate might go directly into medical school.

I had just such a course in my own Canandaigua High School.

But then, it may well be because of my ignorance that I can't appreciate the value of a college education as this sophomore medical student does. An ignorant man who doesn't know he is ignorant is intolerable.

The other day I had a courteous letter from a physician of the highest standing, who tells me—and I'm afraid he may be right—that I am ignorant (well, no, the physician doesn't say ignorant, but this is the sense of it) of elementary physics, because I brayed loudly in this column that a statement in a standard textbook is absurd.

The statement is as follows: "Therapeutically it" (digitalis) "enables the damaged heart to do more work with the same expenditure of energy."

I'm waiting now for some competent physicist or maybe a physician to explain to me, if possible, how the heart, sound or damaged, or anything else for that matter, can do more work without expending more energy.

If I'm wrong about this it follows that I'm wrong about high school graduates entered directly on the medical school course.

Signed letters, not more than one page or 100 words long, pertaining to personal health and hygiene, not to disease, diagnosis or treatment, will be answered by Dr. Brady if a stamped, self addressed envelope is enclosed, etc.

(Copyright 1954)

FEDERAL'S NATIONAL BABY WEEK

SAVE DOLLARS ON BABY NEEDS AT FEDERAL'S



Tots' longer-wearing gab

Playtogs 1.00

Sanforized gab in pastels, dark colors. Bib-top overalls, 2 pockets. Elastic back longies. 3-6. Snap-crotch crawlers. Inf. sizes.



Save on tots' spring cotton

Polo Shirts 2 for $1

Combed cotton in assorted dark and pastel stripes or solid pastels. Sizes 1-3 and 3-6. Save now at Federal's during Baby Week!



Money-saving values on tots'

DRESSES 2 for $3

Save now on little girls' dresses in a variety of new styles and gay pastel colors. All new sheer and spring cottons. Sizes 1 to 3.



Big savings! Tots' 3-pc. crepe

SLEEPERS 1.34

No-iron cotton plisse crepe in gay nursery prints. 3-pc. style with extra bottom for keeping baby dry. Sizes 1-3! Buy now and save!

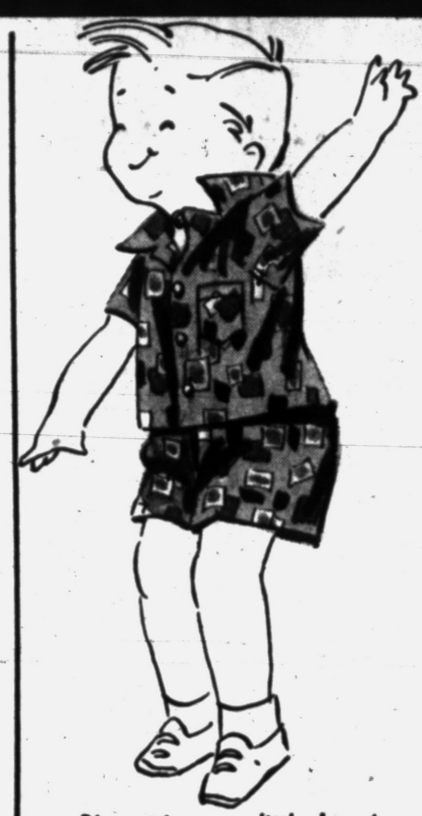

Big savings on little boys'

Cabana Sets 99c

Bright colored printed crepes or broadcloths. Boxer shorts with short sleeve sport shirts. Sizes 3-6. Hurry! Save now at Federal's!



Pocket the savings! 50-pc.

LAYETTE $17

•12 diapers •1 quilted pad •4 lap pads •2 washcloths •1 pr. booties •2 rec. blankets •1 J & J powder •3 pkgs. pins •1 batiste dress •1 bottle holder •1 waterproof pants •4 pr. anklets •1 J & J oil •1 rattle •1 J & J cream •1 sweater •4 shirts •3 kimonos •3 gowns •1 towel •1 slip •1 bonnet



LITTLE BOYS' KNIT SUITS 2 for $3

Cotton knit with boxer or suspender pants. Many colors. Sizes 1-3, 2-4. Big savings now!



INFANTS' SOFT COTTON SHIRTS 3 for $1

Sleeveless short sleeve slip-over or tie-side styles in sizes for 3 mos. to 3 yrs. Save now!



INF. COLORFUL SLEEPING BAGS 1.00

"Sandman" cotton plisse or broadcloth sleeping bags in assorted colors! Zipper front.



INFANTS' NEW DRESSES 94c

Puckered nylon or dotted Swiss. Some with ribbon bow trims. Save now during Baby Week



2-pc. DUNGAREE PLAY SET 1.47

2-pc. sets. Twill or denim. Boxer longie with plaid cuffs. Sport shirts to match. 3-6.



LITTLE BOYS' KNIT SHIRTS 87c

Little boys' novelty shirts in gaucho style or collar style with contrasting trims. Sizes 3-6.



Infant's shoes 1.00

Rayon satin or terry cloth with embroidery trim. Infants', 0-2.



Sport shirts 1.00

Little boys' short sleeve shirts. Assorted patterns. Sizes 3-6.



Denim dungarees 2 for $3

Suspenders, zip fly, some turn-up cuffs, also bib-top style. 2-6.



Sleep & play set 1.34

Terry cloth middy top, jodphur pants, booties. Infant sizes.



Stuffed animals 1.27

Rayon plush animals in cute life-like poses, expressions. Save now!



Shorts, sunsuits 74

Assorted boxer shorts in colors. Ruffle back sunsuits. Sizes 2-6.



20x40-in. diapers 2.28 dozen

Snowy white, highly absorbent gauze. Slightly irreg. Save!



Receiving blankets 44c

Sturdy cotton flannelette. Size 30x40. Hurry! Second. Save!



Training pants 4 for $1

Band leg brief style with elastic waist. White or pastels. 1-6.



Tots' sweaters 2 for $3

Pastel cottons, wools, nylons with embroidery trims, button front. 1-3.



Infants' diaper sets 1.00

White or pastel cotton batiste, handmade in Philippines. Inf. sizes.



Infants' terry robes 1.00

Absorbent terry cloth robes in white with trims. Inf. sizes.



Infants' crawlers 87c

Snap-crotch style of denim, seersucker or broadcloth. Inf. sizes.



Infants' anklets 5 prs. 88c

White and pastel cottons with baby designs on cuffs. 4 to 6½.



36x50 crib blankets 97c

Warm cotton in pink, blue, lilac, green and yellow. Seconds!



Bootee-nappers 1.95

White and pastel 100% nylon in sizes S-M-L. Save at Federal's!



Dryper pants 1.49

Playtex plastic with nylon liner. Save now! Dryper pads, 1.29, 1.49



Gibbs shirts 79c
U'wear pants 59c

Cotton knit slipover shirts, 2-way stretch pants. 3 mos.-3 yrs.

NURSERY FURNITURE SALES!



Save now on a Storkline hardwood

BABY CRIB 26.88 Easy Terms

Full panel crib with double drop sides, plastic teething rails, adjustable spring, nursery trim. Maple or wax birch finish.

Innerspring crib mattress.....8.88



SPLINT BASKET ON STAND 5.88

Basket on white enamel stand.



FAMOUS WELSH BOODLE BUGGY 19.88

Sturdy built buggy serves as bassinet.



STURDY BABY BATHINETTE 10.88

Rubber tub, dressing table, stand.



HARDWOOD HIGH CHAIR 8.88

Upright high chair with tray. Save!



FOLDING OAK PLAY PEN 12.88

Masonite floor, teething rails.



CONVERTIBLE CAR BED-SEAT 6.88

Water-repellent blue fabric body.



NURSERY CHAIR 3.48

Overhead tray, enamel chamber.

CREDIT SHOP BABY NEEDS AT FEDERAL'S

Use Purchase Coupons like cash in any Federal Store! Pay later on terms to fit your budget! No carrying charge if paid in 30 days or take up to 6 months to pay.

FEDERAL dept. stores

SAGINAW AT WARREN, PONTIAC
OPEN MON. FRI., SAT., NIGHTS TO 9

Less than 1/2 the price you'd expect to pay

LOWEST PRICE EVER only $4.95 plus Federal Tax



Famous Wm ROGERS ★ SILVERPLATE
A PRODUCT OF THE INTERNATIONAL SILVER COMPANY

- Special factory purchase enables us to offer this gleaming, 12½" utility serving tray at this low price.
- Heavy Gadroon border and delicately chased center. Adds a touch of luxury to TV entertaining and cocktail parties.
- Handy for serving cakes, sandwiches, hors d'oeuvres.
- Buy while limited quantity lasts.

Connolly's
JEWELERS
16 W. Huron St.



MONEY $25 to $500 for Back-breaking Bills

Get money to pay all your bills at once. Spread repayment over a number of months.

PHONE • WRITE • COME IN

69 W. HURON ST. • FEderal 3-7181

MONEY QUICKLY on your name only or other plans

GENERAL PUBLIC LOAN CORPORATION

Pitching Horseshoes

Orchid for the Doctor Rates a Rerun by Billy

By BILLY ROSE

One night in the summer of 1946, I was having a cup of coffee at Lindy's with an Eminent Columnist.

"I've been reading your stuff," he said, "and I'd like to give you a little advice. If you want people to pay attention to your column, always attack, and the bigger the target the better."



BILLY ROSE

"I'm not particularly mad at anyone," I said.

"Better not let it get around," said the Eminent Columnist. "Honey doesn't sell papers. If you're interested in circulation, your motto has to be, 'If you can't knock, don't boost . . .' ".

Well, that was eight years and a million-odd words ago, and I would like to report that the Eminent Columnist wasn't entirely right when he said he had to split heads with infinitives if I wanted to stay in the papers.

His point was well taken, of course, when he maintained that you hit a lot of people in the eyes when you hit somebody over the head. There is undeniably a big public for the rip-and-slash writers — and I'm part of that public.

There is another public, however — also a big one — for the scrivener whose stock-in-trade is cotton candy, pink lemonade and the old softshoe.

I've pecked out better than 1,200 columns, and they've been carried by a fairish number of papers, here and abroad. As might be expected, most of my pieces were used to wrap a herring in the day after they appeared.

Occasionally, however, a column would grab a few people by the eyes and live awhile. There would be mail for weeks concerning it and it would be reprinted in this or that magazine.

With few exceptions, the pieces that my readers seemed to like the best consisted of unabashed sweetness and light. Especially those which concerned themselves with unspectacular and unsung people who quietly faced up to their outsize problems and licked them in unspectacular ways.

And this should surprise no one because, in this country at least, Horatio Alger has always been more popular than Schopenhauer.

Another set of midget essays which have given a good account of themselves were the ones which, instead of kicking people around, argued that people shouldn't be kicked around, and that neither race nor religion was a square measure of a person.

However, the longest lived of the lot were the columns about Little People who do Big Things for Small Dough. For example, the most widely reprinted piece I ever wrote was about the average family doctor in the average American town.

Here's a boiled-down version:

"For my dough, the most important people in the world are doctors . . .

"If you cut yourself, if something starts biting at your insides, if your kid breaks out in spots, who do you holler for? Your Congressman? The president of your bank? The secretary of war? Not on your tintype. You send for the man with the little black satchel.

"When I was a kid, I had scarlet fever, and they tacked up a sign on my house and nobody could come near me. But a small gent with a black bag walked right in . . .

"I remember asking my mother, 'Can't doctors catch scarlet fever' She said they couldn't — but she was fibbing. The list of doctors who were killed by the bugs they were chasing would stretch from here to Valhalla . . .

"Of course, the great standouts of medical science don't need any ballyhoo from me. But the doctor who rides around in that five-year-old Chevvy could use a little applause.

"In a civilization that rates a guy by how big a check he can write, the doctor knocks his brains out for less than we pay a bricklayer of a plumber.

"Sun or slush, he's on tap if you're in trouble. Twenty-four hours a day he stands ready to stop what's hurting you.

"To me, that's as important as anybody can get."

(Copyright 1954)



SPECIALS FOR THURSDAY—FRIDAY—SATURDAY. OPEN FRIDAY EVENING UNTIL 9 P. M.

SPRING FURNITURE SALE!

Beautiful 2-Piece Living Room



2 PIECES DAVENPORT and CHAIR Only $169.88

$16 Down Easy Terms

2-PIECES . . . DAVENPORT and CHAIR. Both the davenport and big lounge chair are in smart modern style and have buoyant innerspring construction. Upholstered in lovely, long-wearing material. Quality workmanship and lasting comfort at a bargain price!

Only $16 DOWN — EASY TERMS! $169.88

Large Roomy Platform Rocker



Only $29.88 $2 DOWN! EASY TERMS!

For mother and daughter. For father and son. 9 Coil Spring Seat. No Sag Spring Seat. No Sag Spring Back. Seat 22" x 22".

36" tall. Frame of solid oak. Built very sturdy. Nicely tailored upholstery with a very smooth finished Baltoflax Plastic. Choice of colors.

Only $29.88

$2 DOWN

A COMPLETE GYM FOR YOUR BACKYARD

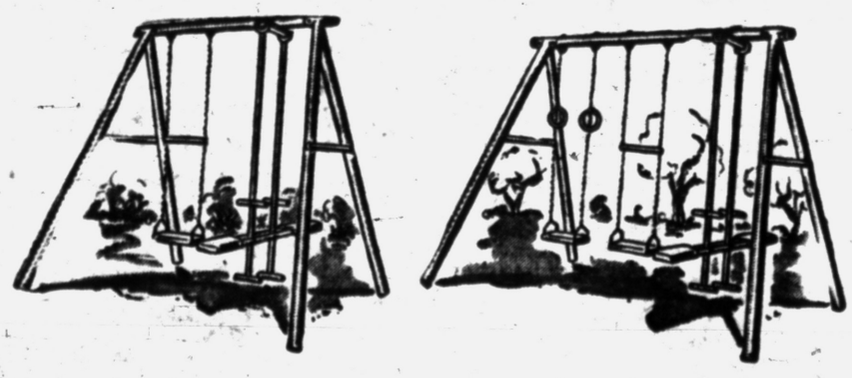

Keep your children active and healthy. Will keep the girls and boys very busy. Extra heavy steel construction. It's a terrific value at this special price.

$1 DOWN—EASY TERMS $19.88 and Up

FREE PARKING AT BOTH STORES FOR OUR CUSTOMERS

You Can Use One Account for Purchases at Both Our Stores

Free Delivery

Be Sure to Ask For Wyman's Blue Trading Stamps for Valuable Premiums!

WYMAN'S FURNITURE Pontiac's Progressive STORES

18 W. Pike St. 2—Stores—2 17 E. Huron St.

April E.O.M. SPECIAL

Thursday -- Friday -- Saturday

ONLY!

40 Oz. Padding and Installation for $1 Per Yd.



Save $1.00 on Every Yard of Carpet You Buy!

Regularly Priced $2.00 Per Yd.

20-Ounce Padding Plus Installation ONLY $1.00 Sq Yd.

•TILE •LINOLEUM •DRAPERIES •WINDOW SHADES

McCandless'

Pontiac's Oldest Locally Owned Floor Covering Firm!

FIRST TIME IN ELGIN'S 90-YEAR HISTORY
Take Your Choice
. . . THEN TAKE
20% OFF
THE PRICE TAG
Of Any New 1954
ELGIN Watch
Limited Time Only!



LADY ELGIN BLOSSOM 21 Jewels Was $71.50 NOW $57.20
CRUSADER 19 Jewels Was $65.00 NOW $52.00



LOTUS 30 Jewels, Expansion Bracelet Was $47.50 NOW $38.00
SEAMAN 17 Jewel Shock master. Was $47.50 NOW $38.00

ELGIN with Guaranteed DURAPOWER MAINSPRING
The Heart That Never Breaks
AT 20% SAVINGS! BUY NOW!

Buy Now for Graduation

See Our Complete Display Optometrists and Jewelers
REDMOND'S
81 N. Saginaw St.
FE 2-3612

RIVAL DOG FOOD
PLENTY OF MEAT
A variety of nourishing meats all dogs need

It's Here NOW!
NEW, TUBELESS ZENITH
"Royal-T"
3-TRANSISTOR HEARING AID
Operates a month on one 15¢ "A" battery! No "B" battery. Greater clarity!
$125
By Makers of Zenith TV and Radios
FRED N. PAULI CO.
28 West Huron
FE 2-7257

At Geneva Conference

Reason for Heavy Guard of Reds Goes Back to 1923

By CHARLES M. McCANN
United Press Staff Correspondent

On the night of May 10, 1923, seven pistol shots barked in the dining room of the Hotel Cecil in Lausanne, Switzerland.

One Russian diplomat slumped dead across the table at which he was dining. Two of his companions were wounded.

The Russians were attending the historic Lausanne Conference at which the World War I peace treaty for Turkey was concluded.

As the result of the assassination of Soviet Delegate Vaslov Vorovsky relations between Switzerland and Russia were embittered for years.

For the Russian-born Swiss assassin was acquitted. The verdict approximated one of justifiable homicide.

Russian diplomats are heavily guarded wherever they go — at United Nations headquarters in New York and at international conferences.

In Geneva, emphasis has been put on the seemingly exaggerated protection given Soviet Foreign Minister Vyacheslav M. Molotov. Swiss troops and police, and his own secret police guard him. New wire fencing and barbed wire block off part of his villa. Molotov tried to get a continuous green traffic light for his armored limousine, but failed.

Both the Russians and the Swiss probably remembered the Vorovsky assassination when they planned the Geneva guard.

Maurice Alexander Conradi, a young Swiss insurance man, took a train from Zurich to Lausanne on May 10, 1923. Conradi, born in Russia, nursed a bitter hatred against the Bolsheviks. He said they had tortured and killed his father and his uncle.

Conradi took with him pictures of the Russian delegates and he spent the afternoon watching their movements.

The Russians were having a late dinner in solitary state when Conradi entered and took a nearby table. He started drinking heavily. He then rose and went to the Russian table. He drew a pistol and emptied it at the diners.

Vorovsky was killed instantly. Two other Russians suffered wounds. Conradi went over to the horrified head waiter, surrendered his pistol and asked that police be called.

The assassination and Conradi's trial were world sensations. Conradi's defense was his story of the fate of his father and uncle. The trial turned into an expose of Soviet secret police methods. Defendant Conradi became a hero and was freed.

The Russians raged. There were no formal diplomatic relations to be broken—Switzerland had severed them in 1919. But Russia accused the Swiss of negligence in guarding Vorovsky and threatened reprisals against Swiss citizens in Russia.

As the years passed Soviet Russia got recognition from countries all over the world. But Swiss-Russian relations were not restored until 1946 . . .

Peronistas Free Four Radical Party Leaders

BUENOS AIRES, Argentina (AP)—President Juan D. Peron's government has freed four opposition Radical party leaders arrested after the sweeping Peronista election victory over the weekend.

The government said Peron had ordered the men freed yesterday. They included Crisologo Larraide, defeated for the vice presidency in Sunday's voting, and Ricardo Balbin, trounced by Peron in the 1951 presidential race.

More than 52 per cent of all tobacco products manufactured in the United States are made in North Carolina.

Teachers Plan Annual Banquet

PEA to Dine Thursday in Pontiac K. of C. Hall, at 6:30 P.M.

Miss Vera Mae Adams, Pontiac High School speech teacher, will be toastmistress at the Pontiac Education Assn's. annual spring banquet Thursday night.

Teachers and their guests will meet in the Knights of Columbus Hall, at 295 S. Saginaw St., at 6:30 for the dinner and program.

The evening program will feature Edwin Steckle, of Wheeling, W. Va., as main speaker. Steckle, director of Wheeling's Oglebay Institute, will tell how to "Add Life to Your Years."

William Wright, Whittier principal, will give the invocation. Mrs. Wilma Exline, pianist, will play dinner music and Roger Gunn, PEA president, will introduce Miss Adams. Pontiac High School's Junior Girls Ensemble will sing several selections.

Miss Jean Kimple is chairman of the banquet committee. Members are Miss Vida Walker, Miss Mabel Smith, Miss Virginia Luther, Mrs. Enar West, Mrs. Donald McCandless, Roy Woods, Max Bilsky, Mrs. C. T. Forsman and Mrs. Gertrude Martin.

Tucson is believed to have been the first in the U. S. to establish a municipal airport.

Annex Officials Land So He Can Keep Job

TULSA, Okla. (AP) — Edward C. Lawson, Tulsa oil company executive, was named to the city utility board two weeks ago. A short time later it was learned he was not eligible because he lived outside the city limits.

The City Commission solved the problem today by annexing Lawson's property.

Much of the copper used in Europe comes from the U. S.

(Advertisement)
Itchy Skin Rash
Stop Scratching Like a Dog!
Get lightning fast relief from annoying, embarrassing itchy skin rash, pimples, eczema, external skin troubles. Wash irritated area with Wonder Soap. Then apply greaseless, odorless Wonder Salve. Destroys most bacteria on contact. Relieves as it heals. WONDER SALVE & SOAP at all druggists. Money back guarantee.

SEW . . . and . . . SAVE!
RECONDITIONED As An ELECTRIC PORTABLE Sewing Machine



$22.95
New Speed Control
New Motor
New Sew Light
Carrying Case
Bobbin Winder
Free Home Demonstration No Obligation
Call FE 2-7848
EVENINGS CALL FE 2-1048
SEWING MACHINE SALES





FEDERAL'S
OPEN MON., FRI., SAT. NIGHTS TO 9
for the active mother-to-be
Materna-Line
GIRDLES 5.00
For proper support with comfort, wear Materna-Line's leno elastic 2-way stretch. Adjustable laces. White. S-M-L-XL.
PANTY STYLE . . . 5.95

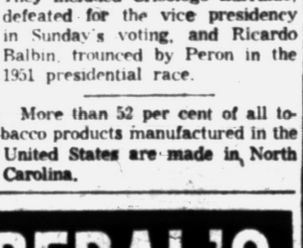

MATERNA-LINE NURSING BRAS
Front snap style. Broadcloth. Sizes 30-40. B cup. 2.50
C and D cups 2.95
CREDIT-SHOP with Purchase Coupons!
SAGINAW AT WARREN, PONTIAC
FEDERAL dept. stores

THE GREATEST VALUE EVENT IN THE FOOD WORLD

Kroger

LIVE BETTER FOR LESS!

Dollar Days



SAVE $2.95

Screw Drivers

Magnetized, burnished handles. A $2.95 value.

6 for $1



SAVE $1.07

Hardwood

Salad Bowls

6-in. varnished hardwood. 69c value each. Buy 3 only.

3 for $1



SAVE $2.95

Stoodcraft

Saw Set

A saw for every use. Hardwood handle with 4 easy-to-change blades. $2.95 value.

5 piece set $1



SAVE $1.85

Stainless Steel Kitchen

Knife Set

Rosewood handles, leather ground blades. $2.85 value.

4 piece set $1



SAVE 59¢

Laundry

Basket

Large size, hand-woven in Mexico. A $1.59 value. Get yours—save!

only $1



SAVE 95¢

Folding Lap or Bed Tray

Black enamel, floral design. A $1.95 value.

only $1



AVONDALE SWEET

Peas Young, Tender peas. Quick packed for garden fresh flavor. **8 No. 303 Cans $1.00**

Corn Kroger Whole Kernel . . **7** 303 Cans $1

CakeMixes Betty Crocker Spice Yellow, White or Devils Food. **3** pkgs. $1

Fruit Cocktail Kroger **4** No. 303 Cans $1

Vets Dog Food . . Dogs love it! . . . **11** cans $1

Kleenex Tissues . . The finest . . . **6** 200 ct. Boxes $1

Krispy Crackers . . Sunshine . 1-lb. box **27¢**

Chicken Soup Campbell's Noodle **6** cans $1

Tomatoes Avondale . . **7** No. 303 Cans $1

Sweet Peas Stokely's **2** No. 303 Cans **27¢**

Kidney Beans Avondale **9** 303 Cans $1

Marshmallows . . Campfire . . 1-lb. pkg. **33¢**

Dried Beef . . . Hygrade's . . . **4** 2½ Oz. Jars $1

Pop Corn . . . . Jolly Time . . . . 10 oz. can **20¢**



KROGER FREESTONE

Peaches

Save on Large Luscious Peaches Packed in Rich Syrup! Buy Plenty! Now!

3 No. 2½ Cans **$1.00**

SNOW CROP

Frozen Peas

Stock Your Freezer Now With These Fresh Frozen Peas! 10-Oz. Pkg. **15¢**

Frozen Steak Grand Duchess 11-Oz. Pkg. **52¢**

Pork & Beans . . Kroger . . . **7** 23-Oz. Cans $1

Dill Pickles . . Gold Seal Kosher . . . **4** qts. $1

Grapefruit Sections Kroger . . **7** No. 303 Cans $1

No Deposit—No Return on Delicious New



Cara-Pop 6—12-Oz. Cans **59¢**



FLORIDA

Oranges

Fresh Juicy Large 150 Size. Stock up now and serve for breakfast or for your kiddies lunch basket.

Doz. **49¢**



99¢

Golden Ripe

Bananas

2 lbs. 25¢

California

LEMONS

5 for 29c

Calavos . . California . . . each **19¢**

Strawberries . . . . . Fresh Louisiana Pt. **19¢**

Mushrooms Serve with steak! . . . pt. **29¢**

Solventol . . Cleaner . . . 28 oz. pkg. **69¢**

All . . For Automatic Washers . . . 24 oz. pkg. **39¢**

Large Package

Chiffon Flakes

30¢



Wishbone Italian Style	Tidy House	Shortening	Banquet Brand	Bath Size Bars	Personal Size Bars	Bath Size Bars
Salad Dressing 8-Oz. Bot. **39¢**	**Sandwich Bags** 30 Ct. **10¢**	**Crisco** 3-Lb. Can **87¢**	**Boned Chicken** 5½ Oz. Can **39¢**	**Ivory Soap** 2 Bars **27¢**	**Ivory Soap** 4 Bars **23¢**	**Camay Soap** 2 Bars **25¢**

Large Package	Cut Rite	Kroger Whole Kernel	Grand Traverse Black	Medium Size Bars	Regular Size Bars	Large Package	Large Package
Ivory Snow **30¢**	**Wax Paper** 125-Ft. Roll **27¢**	**CORN** 12-Oz. Cans **7 For $1.00**	**CHERRIES** No. 2 Cans **4 For $1.00**	**Ivory Soap** 3 Bars **27¢**	**Camay Soap** 3 Bars **27¢**	**Oxydol** **30¢**	**Ivory Flakes** **30¢**

We reserve the right to limit quantities. Prices effective through Sat., May 1, 1954

Live Better for Less!...Kroger Helps You Buy More for Your Money

SHOP KROGER FOR BEEF

Kroger

LIVE BETTER FOR LESS

Copyright 1949, The Kroger Co.

Two U. S. Govt. Grades . . . Commercial or Choice

TWO U. S. GRADES OF BEEF — COMMERCIAL OR CHOICE

U. S. GOVT. GRADED "COMMERCIAL"

STANDARD CUT

BUDGET BEEF

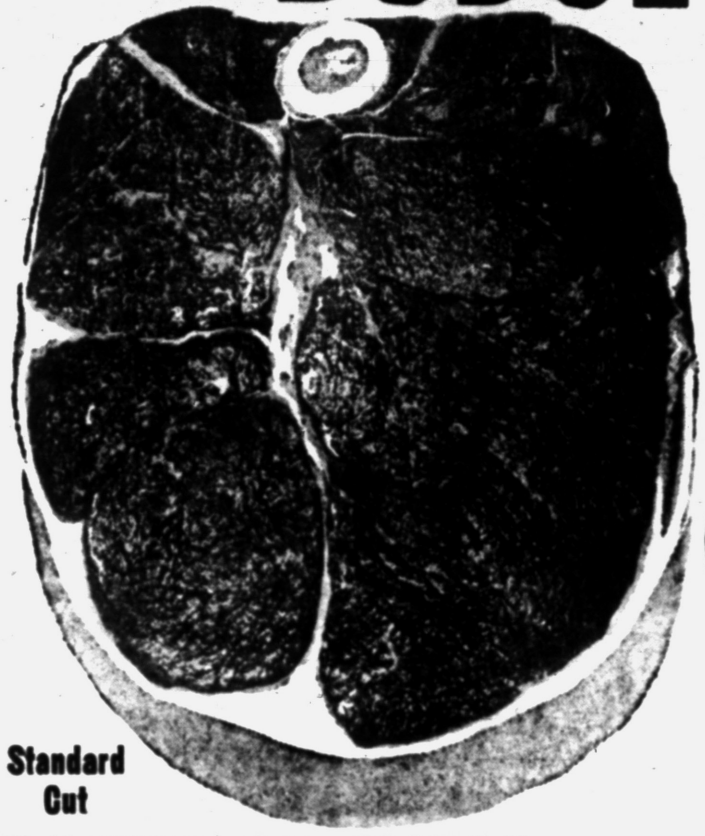

Standard Cut

Identified with Yellow and Black Label

AVAILABLE AT THIS STORE ONLY...

178 NORTH SAGINAW

ROUND OR SWISS

Steak U.S. Gov't. Graded "Commercial" lb. **65¢**



Ground fresh several times daily. Identified with the yellow and black label.

Economical, Nourishing 1-lb., 39c

Hamburger 3 Lbs. **$1.09**

Liver Sausage	Smoked Any Size Piece lb 53¢	Seafoods Haddock, Perch Cod, Cooked . . pkg.	49¢
Frog Legs . .	Fancy . . pkg. 69¢	Bacon Squares Hygrade's Cello Wrapped lb.	49¢
Porterhouse Steak	T-Bone or Rib Steak U. S. Govt. 'Commercial' lb.	69¢	
Stewing Beef . .	U. S. Gov't Graded "Commercial" Boneless . . . lb.	59¢	
Skinless Wieners . .	Nichols Foss, Glendale Klein or Peet . . . lb.	49¢	
Fresh Pickerel	Pan-Ready 3 to 6 Lb. Average . . . lb.	33¢	

U. S. GOVT. GRADED "CHOICE"

KROGER CUT

Tenderay Beef

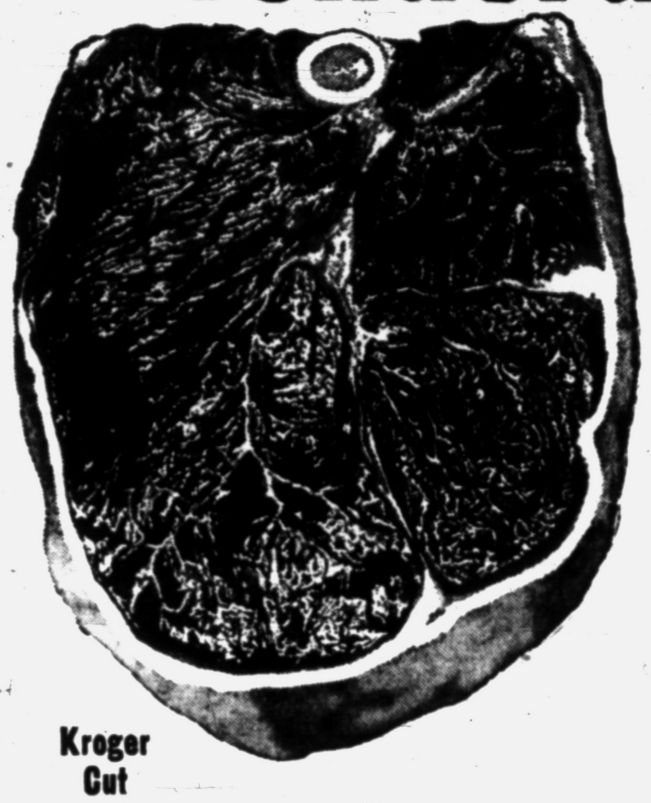

Kroger Cut

Identified with Blue and White Label

Kroger-Cut, Kroger Trimmed! You Always Get Choice Center Cuts

Kroger TENDERAY BEEF

ROUND OR SWISS

Steak U.S. Gov't. Graded "Choice" lb. **73¢**

TENDER 10 TIMES OUT OF 10

Kroger-Cut Tenderay gives you more meat for your money . . . less bone, less waste. The Kroger Tenderay method makes finest U. S. Choice Grade Beef tender without ageing . . . without loss of flavor and juices.

Made from a Special Tried and True Formula! More Lean Meat When You Buy It! And More Meat When You Fry It!



FRESH and LEAN

Ground Beef Lb. 43c **3 Lbs. $1.19**

Chuck Roast	U. S. Gov't "Choice" Blade Cut lb.	49¢	
Cube Steaks	U. S. Gov't "Choice" lb.	99¢	
Sirloin Steaks	U. S. Gov't "Choice" lb.	89¢	
Boiling Beef	U. S. Gov't "Choice" lb.	17¢	
Stew Beef	Boneless U. S. Gov't "Choice" lb.	73¢	
Lambs Liver	Whole or Sliced lb.	39¢	
Round & English Roast . .	U. S. Gov't "Choice" lb.	59¢	
Standing Rib Roast	U. S. Gov't "Choice" lb.	69¢	

SHOP KROGER FOR ALL YOUR FOOD NEEDS AND LIVE BETTER FOR LESS

KROGER STORES:
SHOPPING HOURS:

178 N. SAGINAW STREET
Open 9 to 9
Monday Through Saturday

932 W. HURON STREET
Mon.-Tues.-Wed.-Sat. — 9 A. M. - 6 P. M.
Thurs.-Fri. — 9 A. M. - 9 P. M.



Sam Benson Says:

PERFECT FIT!

Beautiful New Figure Flattering

SUITS

I Could Sell for $19.50!

MY PRICE **$12.71**

SAM BENSON

18 S. Perry St.

Mumps Cases Double in Week

County Health Director Gives Report; Pontiac Finds Drop in Disease

Oakland County had twice as many new cases of mumps last week as the week before, a County Health Department report showed today.

The weekly report, released by Dr. John D. Monroe, county health director, listed 121 new mumps cases, as against 63 the week before.

Scarlet fever struck 19 people, compared with nine the week before; and chicken pox cases totaled 83, an increase of 20 from the previous week.

The complete report, covering the whole county except Pontiac, reads as follows:

	Past Week	Week Ending April 17, '54	Week Ending April 18, '53
Chicken pox	83	63	220
Measles	172	170	200
Pneumonia (all forms)	0	0	0
Poliomyelitis	0	0	1
Scarlet fever	19	9	24
Tuberculosis (all forms)	0	7	3
Whooping cough	5	0	7
Mumps	121	63	45
Rubella	3	4	67
Hepatitis	4	5	1
Bacillary Dysentery (Shigellosis)	1	0	0
Diarrhea	5	4	3

Pontiac City Health Department reported fewer cases of most contagious diseases last week.

The city report, also released by Dr. Monroe, listed seven new cases of chicken pox—less than half the preceding week's 15 cases. Mumps went down to 27 new cases last week from the week before.

The city tally follows in full:

	Past Week	Week Ending April 17, '54	Week Ending April 18, '53
Chicken pox	7	15	39
Gonorrhea	4	3	11
Measles	5	7	59
Mumps	27	32	2
Pneumonia	0	1	1
Rubella	0	0	13
Scarlet fever	0	1	0
Syphilis	2	0	1
Tuberculosis	0	9	0
Whooping cough	1	0	0

Club Functions Keep Retired Gents Active

DETROIT (AP) — Ever walk into a men's club and see the members cat-napping in easy chairs, where the most strenuous activity is a game of chess?

That's not for members of the Retired Men's Fellowship Club. They go in more for swimming, taking golf instructions, or going to ball games or on field trips.

The club was formed on the inspiration of L. H. McDonald, who, ironically, is only 57 and ineligible to join because he is not retired. The main idea was to give retired men something to do, and think about.

Not all the club's activities increase the blood pressure, however. Members also hold group discussions, watch travel films and play cribbage and pinochle.

Also, with the motto "Help the Other Fellow," they regularly pay visits to convalescent homes and hospitals to cheer up other elderly men who are shut-ins.

McDonald got the idea after attending a seminar at Michigan State College.

He interested the Northwest Detroit Executives Club in sponsoring the club and got the cooperation of the YMCA.

Club members—there are only about two dozen of them so far—meet every Monday at the Fisher YMCA branch. Sessions start at 10 a.m. and run until 3 p.m. or later, of course with a break for lunch.

"All of us agree that our main job is to help retired men feel and maintain a keen interest in living," McDonald explains.

The youngest member is 65, the oldest is 82.

McDonald hopes that similar clubs will be chartered in other parts of the city.

"And eventually," he added, "perhaps we'll have a state and then a national organization."

The use of envelopes for mailing purposes dates back 100 years.

WHEN TIME IS OF THE ESSENCE
LET YOUR **DUPLICATOR** HELP YOU

Every Organization - Big or Small Needs a

SPEED-O-PRINT
MODEL "T"—AUTOMATIC FEED
DUPLICATOR



Saves Time—Saves Money

Will reproduce anything from post card to legal size, that can be typed, drawn, traced or photographed on a stencil.

$69.50
PLUS EXCISE TAX

REPRODUCE YOUR OWN—postcard, letters, circuprice list, sales letters, office forms, church forms, lars, menus, bulletins, house organs, school forms, etc. EASY TO OPERATE—FREE DEMONSTRATION!

Other Duplicators from ..... $29.50 up
Post Card Duplicators ..... $10.95 & $17.50

MITCHELL Typewriter
OFFICE EQUIPMENT CO.
STATIONERS • BUSINESS OUTFITTERS
123 North Saginaw St. Phone FE 2-4831

SMART—BEAUTIFULLY STYLED
SUN GLASSES
OPTICALLY GROUND TO YOUR EXACT PRESCRIPTION



$11
LENSES and FRAMES COMPLETE
CHOICE OF MANY STYLES
• Fast Service
• No Appointment Necessary
• Guaranteed First Quality
Satisfaction Guaranteed
OPEN MON. TILL 9



WHY PAY MORE?
NU-VISION OPTICAL CO. DISPENSING OPTICIANS
Rooms 2 and 3, 15 W. Lawrence St. Phone FE 2-2895

Austin-Norvell Agency, Inc.
INSURANCE
Ralph Austin
Ralph Norvell
Since 1920
70 W. Lawrence FE 2-9221

Beautiful Formica Dinettes



Tables made to order, any size or shape, including round, square and oval. 26 colors and patterns to select from. Tables are equipped with self-storing leaf. Chairs are upholstered in Comark material—84 colors and patterns—16 different styles. All chrome is triple-plated, including copper, nickel and chrome.



Odd Chairs **$6.95** AND UP
Open Nights 'Til 8:30

Made to Order
ANY SIZE SHAPE STYLE
$49.95 AND UP
Lifetime Guarantee on All Chrome
BUY DIRECT and SAVE ⅓

Metalmasters Mfg. Co.
4436 North Woodward Near 14 Mile Road
Daily 10 A. M. to 8:30 P. M. LIberty 9-3011

10 Reasons why— BUICK is the big Success

More than five dozen new features are to be found in Buick for '54—but we give you here just a few of the reasons for the soaring success of these gorgeous new glamour cars.

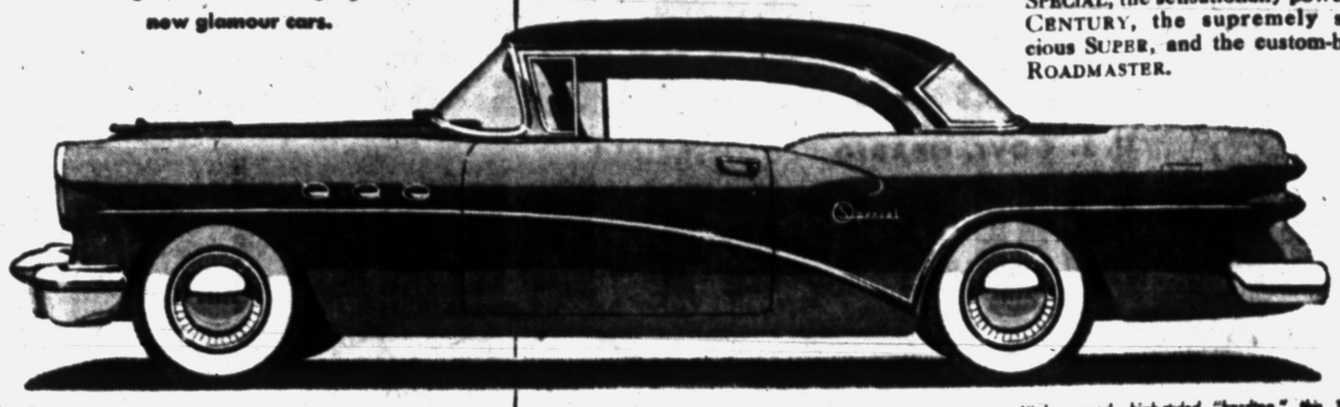

1 **Greatest Styling Advance in Years**—with completely new bodies of years-away design in every model.

2 **Broadest Visibility Advance**—with backswept panoramic windshields that give 19% more visibility.

3 **Newest Ventilation Advance**—in Buick interior comfort—from wide, screened air intake at hood-high level.

4 **Highest V8 Horsepowers** in Buick history—from advanced vertical-valve V8 engines with up to 8.5 to 1 compression and 200 hp—plus new Power-Head fuel efficiency.

5 **Finest Million Dollar Ride**—from all-coil springing, torque-tube drive, longer wheelbases, new shock absorbers.

6 **Easiest Handling** ever found in a Buick—from a new front-end geometry that stabilizes "cornering," insures more positive control, quicker response.

7 **Most Gorgeous Interiors** ever to grace a Buick—plus new swing-away front doors for easier entrance and exit.

8 **Most Complete Choice of Price Ranges**—with the low-priced SPECIAL, the sensationally powered CENTURY, the supremely spacious SUPER, and the custom-built ROADMASTER.

High-powered, high-styled "hardtop," this 1954 Buick SPECIAL Riviera delivers for just a few dollars more than similar models of the "low-price three."

P. S. During April, 1,500,000 Americans will join the Thrill Of The Month Club—just by taking the wheel of a 1954 Buick and discovering the new thrills in power and ride and handling ease to be had in this tomorrow-styled automobile. We cordially invite you to join them, by guest-driving a 1954 Buick. It's a thrilling new experience. Why not drop in this week?

9 **Widest Selection of Modern Features**—available on most models either as standard equipment or extra-cost options—including Twin-Turbine Dynaflow, Safety Power Steering, Power Brakes, Power-Positioned 4-Way Front Seat, Power-Operated Radio Antenna, Easy-Eye Glass, Electric Window Lifts, Wire Wheels, Draft Free Air-conditioner.



10 **Biggest Values Ever**—with prices that start right down next to the "low-price three"—

LIKE THIS:

only $2342.32*

is the Local Delivered Price of the 1954 Buick SPECIAL 2-door, 6-passenger Sedan, Model 48D (Illustrated)

*Optional equipment, accessories, state and local taxes, if any, additional. Prices may vary slightly in adjoining communities due to shipping charges. All prices subject to change without notice.

BUICK the beautiful buy

MILTON BERLE STARS FOR BUICK—See the Buick Berle Show Tuesday Evenings!

WHEN BETTER AUTOMOBILES ARE BUILT BUICK WILL BUILD THEM—

OLIVER MOTOR SALES
210 Orchard Lake Avenue Phone FE 2-9101 Pontiac, Michigan

NOW!
Make your own Traffic Test and see



YOUR FLOORS STAY BRIGHTER 4 WEEKS, 6 WEEKS, EVEN 10!

because Johnson's Hard Gloss Glo-Coat dries brighter and harder than any other floor polish!

Nothing As Bright! Nothing As Hard! Nothing Lasts As Long!

The only convincing test is your own test. Make your own traffic test right in your own kitchen and prove what official laboratory tests prove . . . Hard Gloss Glo-Coat does dry to a harder, brighter finish, and does stay brighter under family traffic than any other self-polishing floor wax you can apply. You can walk on Hard Gloss Glo-Coat without scuffing and damp-mop it without dulling. Make your own traffic test and see!



YOU SEE IT ON TELEVISION *Johnson's Wax TV Programs "Robert Montgomery Presents" and "Life With Father" show how Hard Gloss Glo-Coat starts brighter and stays brighter than any other floor polish. Your own traffic test will prove it!*

TRY IT! The 1st choice with American housewives by 2 to 1 because IT ENDS SCUFFED-UP FLOORS!

STOP SHOP SAVE STOP SHOP SAVE

VAL-U-WAY Food Stores

Round or Sirloin **Steaks** 69c lb.





Campbell's

46 Oz. Can **Tomato Juice** 27c

Tomato Soup 3 for 29c



Whole Bean, Drip or Regular Grind

Val-U-Way Coffee



99¢ Lb.

Pork Cutlets 79c lb.



3 lbs. 99¢

2 lb. Loaf Hillcrest **Cheese Food** 65¢



Domino XXXX—Yellow—Old Fashion Brown

SUGAR 2 Pkgs. 25¢

We Reserve the right to Limit Quantities

Robin Hood Flour



5 Lbs. 49c

COFFEE AS LOW AS 89c

WITH COUPON FROM **Robin Hood** all purpose FLOUR

Coupon on the Bag

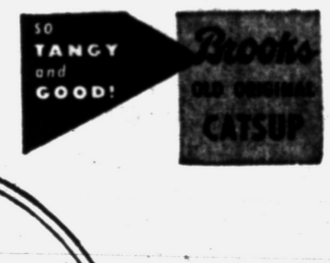

12 Oz. Bottle 19c



Green Giant BRAND **Peas** 2 303 CANS 41c



WAXTEX

125 Ft. Roll

27¢

BUTTER

1-LB. PRINT

59c

Fresh **EGGS** IN CARTONS 49¢ Doz.



BANANAS

2 Lbs. for 29c



Shedd's **SALAD DRESSING** 39¢ Qt.



Shedd's **Peanut Butter** 59c 32 Oz.



Birds Eye Frozen 6 Oz. **Orange Juice** .... 6 for 99c

Birds Eye Frozen **FRENCH or CUT GREEN BEANS** 2 for 49c

Birds Eye Frozen **CHICKEN PARTS** 99c

Breasts—Thighs—Drumsticks

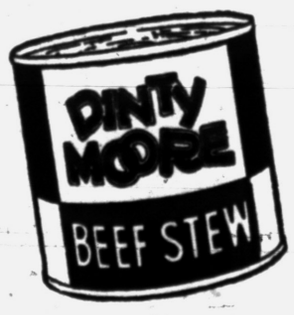

Large 12-oz. Can

Dinty Moore **Beef Stew** 45¢

GRAPEFRUIT

6 for 49c

U. S. No. 1 Michigan 10 Lbs. **Potatoes** .. 29c

Cottage Cheese ..... 1 Lb. Ctn. 25c

Specials for Thursday — Friday & Saturday

At Val-U-Way -- 'Where You Always Save'

Cabbage .. Lb. 5c

VAL-U-WAY FOOD STORES

TENUTA'S SUPER MARKET 3515 Sashabow Drayton Plains	COMMUNITY SUPER MARKET 3286 Auburn Ave. Auburn Heights	WEST ACRES STORE 7321 Commerce Road	FRANK RIZZUTO'S MARKET 856 Oakland	THE TRADING POST 3405 Ormond Rd. White Lake	EDWARD ALWARD'S MARKET 339 Wilcox Ave. Rochester	DAVEY'S MARKET 1012 Main St. Rochester	FULKERSON GROCERY 8990 Pontiac Lake Road Pontiac Lake	JOHNSON'S MARKET 113 - 5th St. Rochester

Elizabeth Defies Mau Maus; Flies to Visit Uganda

ENTEBBE, Uganda (AP) — Queen Elizabeth II defied a Mau Mau death threat today and flew to Uganda for a three-day stop on her Commonwealth tour.

She and the Duke of Edinburgh arrived from Aden today despite a letter to Gov. Sir Andrew Cohen that the secret antiwhite terrorists in neighboring Kenya would shoot the monarch if she came to this protectorate.

But the letter from Mau Mau leader Dedan Kimathi caused the government to cut a visit to Kampala from her program and to cancel plans for a 72-mile road journey through the bush to open a new dam at Jinja. Instead the Queen will fly to Jinja.

Uganda police said some Mau Maus had crossed the border from Kenya recently and still had not been traced.

The government also was on the lookout for any hostile demonstrations by sympathizers with exiled King Mutesa II of Buganda, one of the protectorate's four provinces. The British colonial government ousted him last November and sent him off to London after he demanded that a date be set for giving his territory independence.

CONFUCIUS
is waiting for SATURDAY'S PAPER on YOUNGSTOWN KITCHENS, too!
Michigan Fluorescent Light
393 Orchard Lake Ave.

RIVAL DOG FOOD
CONVENIENCE and ECONOMY
Fully cooked —no mixing or adding

Patrol Boys Win Trip to Capital

Pontiac, 2 Area Youths Picked for Honor Tour, Washington Assembly

A safety patrol boy at Pontiac's Wilson School and two others from Oakland County will attend the Safety, Patrol Assembly and Parade in Washington, D.C.

The boys will leave May 6 and return May 9 from the tour sponsored by the Automobile Club of America.



GARCIA

Wilson school will be represented by sixth grader Charles Garcia, 13, son of Mr. and Mrs. Fred Garcia of 553 S. Jessie St.

Alfred Douglas, 11, of Parker School, Royal Oak, and Thomas Coats, 11 of Clawson Public School, also will join the 30,000-boy honor trip.

The youngsters will join patrolers from all over the United States in the traditional five-mile-long parade down Constitution avenue. The Mihcigan delegation will be led by baton champion Gail Ponte of Dearborn.

The partol boys also will meet Michigan's senators and representatives in the nation's capital.

Some points of interest on the itinerary include a tour of the Capitol building, the FBI and the Lincoln, Jefferson and Washington Memorials.

Michigan's five patrol boy heroes who received Auto Club gold medals for saving the lives of classmates during the past year will have special places on the reviewing stand in Saturday's parade.

Iraq Party Leader Tries to Form a New Cabinet

BAGHDAD, Iraq (AP)—Sen. Nuri Assaid, leader of Iraq's majority Constitutional Union party, began trying today to form a new cabinet to end this Midle East nation's week-old government crisis.

Premier Fadhil Jamali resigned April 21 after opposition parties accused his government of neglecting precautions which might have warded off the recent disastrous floods by the Tigris River and its tributaries.

Reckless Driver Fined

Eugene C. Young, 27, of 2380 Woodale Pontiac Township, was fined $50 or reckless driving yesterday by Pontiac Judge Maurice E. Finnegan. Police said Young last Friday struck a parked car at Mt. Clemens Ave. and Bay St., careened into a mail box and sped away. Witnesses gave police Young's license number.

Every day 620 Americans die of cancer, American Cancer Society statistics show.

Quebec Premier Denies He'll Stop Soviet Shows

QUEBEC (AP)—"Dirty Communist propaganda," says Provincial Premier Maurice Duplessis of reports that Quebec's auditorium operators are afraid he'll shutter them if they let six touring Soviet artists appear.

That was the province chief's only comment on a statement yesterday by John Boyd of Toronto, manager of the current tour through Canada by the six musicians and dancers from Moscow. Boyd said he hadn't been able to hire a hall in Quebec because the owners feared action by the Premier, well known for his anti-Communist sentiments.

Japan's Inland Sea is 250 miles long, stretching from Osaka at the eastern end to Moji at the western. No other sea on earth — not even Greece's Aegean — embraces so many islands. They number from 700 to 3,000, depending upon whether the term "island" is extended to cover islets and the fantastic rocks that jut up as much as a hundred feet above the water.

GOODMAN'S DOLLAR DAYS



LADIES' BLOUSES
27" long. Action back—Guaranteed fast colors. Won't pull out of your shirt or slacks... $1.59
2 for $3.00



LADIES' SLACKS
Beautifully styled ladies' slacks in genuine gabardine. $2.59
2 for $5.00



LADIES' SKIRTS
Beautifully tailored in cottons and cracked ice materials made to retail at $3.95..... $2.59
2 for $5.00



LADIES' NYLON UNIFORMS
100% DuPont nylon plisse made to sell for $12.95..... $5.95
2 for $11.00



LADIES' SANDALS
Arch support and comfortable cushion innersole. The most comfortable play shoe on the market. All sizes. Widths from narrow to EEE..... $3.00 PAIR



MEN'S SHIRTS
Short sleeve in the finest assortment of materials. Rayon, plisse, cotton, linen..... $1.59
2 for $3.00



COWBOY & COWGIRL SETS
Strong, durable denim pants or denim skirt with vest trimmed in DuPont plastic. Ideal for kiddies. Colors: black and red, trimmed in white..... $2.00 SET

Genuine Rubberized Paints



Long wearing—weather resistant. Gal. $2.59

2 Gallons $5.00

OPEN SUNDAYS!



GOODMAN'S DEPT. STORE
Open Fri. and Sat. 'til 9 P. M.
518-520 S. Saginaw St.
FE 2-2784

Still More GRAND OPENING VALUES at Goodyear!

The Tire Buy of the Year!

Goodyear All-Nylon Cord Tire at the Price of a Reg. Tire



Only $22.60 6.70x15 Plus Tax

$1.25 A WEEK!

We Offer a Limited Quantity of These 1953 Nylon Cord Tires; Liberal Trade-in Allowance!

Your Old Tires Could Make Down Payment!

12 Months to Pay

SAVE $4.50

On This Grand Opening Special

Limit Two to a Customer

All Steel Lawn Chairs



$1.00 Down Delivers

$3.55 $1.25 a Week



Compare at $7.95!

FOUR GALLON KILTIE KOOLER

INSULATED PORTABLE COOLER
• PICNICS • FISHING • WEEK-ENDS • BEACH • PARTIES • TRAVEL
• No-Leak Lap Seams
• Rust-Resistant
• Heavy-Duty Handle
QUANTITIES LIMITED—BE SURE... BE EARLY

SPECIAL PRICE $4.99

$1.00 Delivers --- $1.25 a Week

BIG 7 Cu. Ft. Refrigerator

All 1954 Models



$5 Down Delivers

Full Price $189.95

$1.25 a Week

LIBERAL TRADE-IN ALLOWANCE!

Famous G-E 21" T-V



Was $239.95!

NOW $199.95

$5 Down Delivers!

FREE HOME TRIAL

$1.25 A WEEK

NEW! PARKER Jotter BALL PEN

for the first time Quality plus these great features

NEW! CHOICE OF POINTS
Fine, Medium, Broad

NEW! 5 TIMES LONGER WRITING
than ordinary ball point pens!

NEW! POSITIVE-ACTION RETRACTABLE MECHANISM

NEW! NYLON BARREL
Indestructible! Beautiful!

NEW! STAINLESS STEEL CAP
Retains its Jewelry Finish

NEW! ROTATING CARTRIDGE
Each press of cap button turns ball and seat to new freshly inked writing position

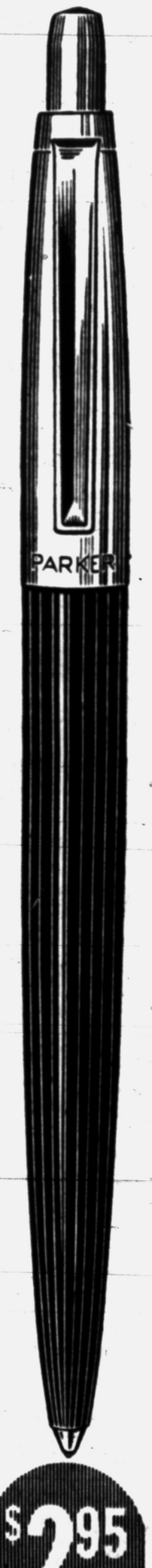

$2.95

393,000 word refill, 69c

GENERAL PRINTING and OFFICE SUPPLY

17 W. LAWRENCE ST., PONTIAC

GOODYEAR TIRES

GOODYEAR SERVICE

30 S. Cass FE 5-6123

MONTH-END

SALE DAYS THURS. FRIDAY & SAT.

MAKE YOUR OWN TERMS!

A Special Group
LAMPS
Reduced for This Sale Only!
$5.00

ODD
BEDS
From Better Suites
Values to $79.00
$20

Cedar Wardrobe
Solid Cedar
Sturdy Construction
Reg. $59.00
$38

Reg. $14.95 Flamingo
Mirrors
26x32
Hand Decorated
$8.50

Kroehler
CHAIRS
Reg. $44.00 Value
Choice of Covers
Lowest Price Ever Offered
$32

$200,000 WORTH OF FURNITURE & APPLIANCES AT COST and BELOW!

SURPLUS ORDERED SOLD!



SALE STARTS AT 9 A.M. TOMORROW
and Continued Balance of Week!
OPEN FRIDAY 'TIL 9 P. M.

We MUST get rid of our surplus stock! Everything has been ordered sold and it's going at cost and in many cases, even below cost! Don't miss this opportunity for the most fantastic savings you've ever seen. Come in this week. Shop and save during this amazing sale!

FURNITURE • APPLIANCES and TELEVISION

OUR 50th YEAR



LIVING ROOM

$229.00 AIRFOAM SOFA — $90
Designed by Brenner. Lovely coral

$249 2-PC. LIVING ROOM SUITE — $150
Smart modern construction in foam rubber and nylon ... Only

$295 2-PC. LIVING ROOM SUITE — $165
In beautiful red nylon ... Only

$198 2-PC. SOFA and CHAIR — $130
Nylon and rubber foam ... Only

$299 KROEHLER 2-PC. SUITE — $175
Nylon and rubber foam ... Only

$399 HAUSSKE 2-PC. SUITE — $250
Decorator Chartreuse and Black ... Only

$419.95 HOWARD PARLOR 2-PC. SUITE — $265
Grey and Black Tweed ... Only

SECTIONALS

$198 3-PC. SECTIONAL — $125
All Wool Frieze

$229 2-PC. SECTIONAL — $135
Solid Blond Mahogany

$259 2-PC. SECTIONAL — $150
Beautiful Gray Frieze

$295 KROEHLER 2-PC. SECTIONAL — $165
Chinese Red

$479 HOWARD PARLOR 2-PC. SECTIONAL — $295
Rubber Foam. Curved

BEDROOM

$129 VANITY—CHESTROBE—BED — $75
Blond Waterfall—Sample

$149 DRESSER—CHEST—BED — $100
Walnut

$169 DRESSER—CHEST—BED — $115
Seamist Oak

$219 DOUBLE DRESSER—CHEST—BED — $155
Limed Oak

$179 DOUBLE DRESSER—CHEST—BED — $125
Beautiful Maple Marquetry

$269 TRIPLE DRESSER and BED — $175
Seamist Mahogany

$319 DOUBLE DRESSER—CHEST—Bed — $185
New Seafoam

$329 DOUBLE DRESSER—CHEST—BED — $195
Pencil Stripe Walnut

DINING ROOM

$129 5-PC. DROPLEAF TABLE and CHAIRS — $75
Mahogany

$189 URBAN SUBURBAN DINETTE — $100
Drop Leaf Table and 4 Chairs

$399 7-PC. DINETTE — $265
Seamist Mahogany

$449 9-PC. DINING ROOM — $295
Mahogany

$695 7-PC. DREXEL DINING ROOM — — $475
Mahogany

BEDDING

$59.00 DAY-AN-NITER LOUNGE — $39
Small sofa by day converts into comfortable bed at night

$298.00 HIDE-AWAY BEDS — $139
Complete with innerspring mattress. Designed for style and comfort

$289.00 HIDE-AWAY BEDS — $149
Combining smart appearance with restful comfort for a real buy

$59.00 MAPLE BUNK BEDS — $37
Complete with ladder and guard rails. Save Space! Save money!

INNERSPRING MATTRESS Full or Twin Size, 180 Coil — $18

TWIN SIZE FOAM RUBBER BOX SPRING & MATTRESS and LEGS ..... Reg. $109.00 — $69

ALL PLASTIC
JUMBO HASSOCK
$1.95
$4.50 Value



Big 14-inch diameter—made to last for years—attractive colors—two ears for easy handling—only ONE to a customer!

CHROME SETS

$99.00 5-PC. BREAKFAST SET — $59
Fibrex top table and 4 plastic covered chairs. All styles

$89.00 LARGE BREAKFAST SET — $69
Attractive plastic top table and 4 plastic covered chairs. Now only

REFRIGERATORS

$229 I. H. REFRIGERATOR — $160
7 Cu. Ft.

$249 PHILCO REFRIGERATOR — $199
7.6 Cu. Ft.

$449 G-E REFRIGERATOR — $329
Model LM95KC

$529 G-E REFRIGERATOR — $429
Model LH110K

WASHERS

$184.50 G-E WASHER — $125
Model 1WC830KP

$249.95 HAMILTON AUTOMATIC WASHER — Model 230 — $205

DRYERS RANGES

$199.00 HAMILTON ELEC. DRYER — $169
Model 240E. The touch of completion for the modern home laundry

G-E ELECTRIC RANGE — $169
Brand new 1954 models. Full size gleaming beauties for only

$299 HAMILTON GAS DRYER — $235
Fully Automatic

TELEVISION

$179.95 ADMIRAL TV — $155
21" Table Model. Sample

$299 ADMIRAL TV — $249
21" Mahogany Console

$329.95 PHILCO TV — $269
21" Mahogany Console

$499.95 PHILCO TV — $375
24" Mahogany Console

F.B. MELIN & Co.
Our 50th Year
25 SOUTH SAGINAW
Pontiac's Most Beautiful Furniture Store
OPEN FRIDAY 'TIL 9 P.M.

Nothing Held Back--- Everything Marked Down for Quick Sale!
No Phone Orders Please
ALL SALES FINAL!
All Merchandise Subject to Prior Sale!

A Special Group
TABLES
Cocktail--Ends--Steps Were Priced to Sell for More!
Now **$10**

ODD
NITE STANDS
From High Priced Suites!
Values to $39.00
$12

STUDIO COUCH
Reg. $79.00 Value
$49

ODD
CHESTS
Maple and Walnut
4-Drawer
Orig. $29.50,
$18

8-Pc. Crystal
SNACK SET
Individually Boxed
95c

Monday to Be Clean-Up Day

Sylvan Lake Schedules Brush, Rubbish, Refuse Collection

Sylvan Lake's annual rubbish clean-up day will be Monday, according to City Manager Ernest Ethier.

Pickup of brush, rubbish and refuse will start at 7 a. m., Ethier said. Residents should place rubbish at the curb in containers that one man can handle, and branches for pickup must not be over 4 feet long, he added.

In other business, Ethier said, sewer service bills dated March 31 are payable during April without penalty. A 10 per cent penalty will be added May 1.

The contractor collecting Sylvan Lake garbage has requested that it be placed in paper sacks or loose in the can when set out.

Final approval of the 1954-55 proposed budget is slated at a Council meeting planned for May 5. Sylvan Lake Cub Scout Pack 27 will conduct a paper pickup Saturday starting at 1 p. m.

The annual death rate from cancer in the U.S. since 1900 has increased from 64 to 145 per 100,000 population. The American Cancer Society attributes this increase mostly to a longer potential life span which results in large population in the older age bracket where cancer is most prevalent.

Say Surplus Dairy Goods Not Selling

WASHINGTON (AP) — The below-cost price tags Uncle Sam has posted on some of his surplus dairy products have failed so far to draw a rush of customers.

Two and a half weeks ago, the Agriculture Department offered for export 325 million pounds of cheese at price levels prevailing in world markets. These levels were about 25 cents a pound, or 35 cents less than the department paid for the cheese under a dairy price support program.

* * *

Officials reported today that no buyers have appeared for this cheese, perhaps because some other important dairy-producing countries also have surpluses which they are attempting to sell.

Last week, the department offered surplus dried milk, processed for human consumption, to domestic processors for inclusion in livestock and poultry feeds. This milk, which cost the government nearly 17 cents a pound, was offered at 3½ cents a pound except in Far Western states, where the price was set at 4 cents. The department said there is a shortage of high protein supplement for mixed livestock feeds.

But as of yesterday, no sales of this milk had been made. Officials said, however, it was too early to say how feed mixers would take to this offer.

This year there will be an estimated 530,000 new cancer cases in the U.S., the American Cancer Society estimates.

Principal to Attend Relief Group Reunion

John Thors Jr., principal of Pontiac High School, will attend the 28th annual reunion of the American Relief Assn. (ARA) which distributed food and clothing to destitute Europeans in World War I.

Herbert Hoover, who directed the relief operations, is scheduled to give the keynote address at the runion Saturday night in Washington, D. C.

Thors, an Army captain in the first world war, was assigned to the ARA in 1919 and had charge of relief work in the Baltic States. He served with the organization about three years.

Allies' Policies Hamper Red Fight, Says Hannah

STILLWATER, Okla. (AP) — John M. Hannah, assistant secretary of defense and president of Michigan State College, said yesterday this nation's association with countries "which have a reputation for self ish imperialism" is hampering the fight against communism.

Hannah, speaking before the Central Association of College Business Officers at a meeting at Oklahoma A&M, did not mention the specific nations he had in mind. But he said the alliances have been a serious handicap in getting help to combat communism.

More than 40 different species of orchids grow in some states.

Sleepless?

—because of Acid Stomach?

Eat 1 or 2 Tums at bedtime—to neutralize acid fast!

Still only 10¢ a Roll



TUMS FOR THE TUMMY

NO MONEY DOWN! EASY PAY!

Motor Overhaul or Other MECHANICAL REPAIRS

NOW . . . With the Cooperation of Your Local Independent Garageman!



Drop In and Ask Us About Our Credit Plan!

Pontiac Piston Service Co.

FE 2-9111 Free Parking In Rear 102 S. Saginaw

Here's How A&P Helps You To

1 In preparing 21 meals a week, you use a wide variety of foods. A&P believes that the best way to help you lower the cost of these meals is to save you money on scores of necessary items day after day—instead of on just a few "specials" once in a while. That's why A&P always features so many low prices.

2 During the past year, many of A&P's biggest price reductions have been on the foods most people use daily and for which they spend the largest percentage of their food dollars—that is, on meats and fruits and vegetables. Such savings really add up . . . really subtract a substantial sum from your total food bill.

COME SEE, COME SAVE at A&P

Customers' Corner

Famous Favorites Found ONLY Here!

Our customers know that they can always find a wide variety of nationally-advertised brands of food at A&P.

But many of the quality food products sold in A&P can't be bought in any other food store!

Only at your A&P can you buy such nationally known favorites as Eight O'Clock, Red Circle or Bokar coffee; Ann Page Fine Foods; Jane Parker Baked Goods; and many other food items made by A&P to A&P's high quality standards.

You'll find the store-wide low prices "right neighborly," too. Come see . . . come save . . . at A&P.

CUSTOMER RELATIONS DEPARTMENT
A&P Food Stores
420 Lexington Avenue, New York 17, N. Y.

A&P's OWN PURE VEGETABLE
SHORTENING



Unconditionally guaranteed to be equal in quality to any of the leading brands of shortening. It's digestible. *See how much you save.*

SAVE

dexo 3 LB. CAN **73c**

1-lb. can 29c

The All-Purpose Shortening for CAKES, FRIES and PERFECT PIES

A&P Helps You Lower Your Food Bill With
LOW PRICES ON CANNED GOODS

You can choose canned goods in A&P's Grocery Department whenever you choose and be sure of savings, for low prices are the everyday rule here as well as in every other department.

A&P FANCY GOLDEN WHOLE KERNEL OR CREAM STYLE
CORN . . . . . 2 16-OZ. CANS **25c**

A&P FANCY SLICED OR HALVED FREESTONE
PEACHES . . . . . 3 29-OZ. CANS **100**

FLORIDA—THRIFT-PRICED
Orange Juice 2 46-OZ. CANS **49c**

IONA FLAVOR-RICH
Tomato Juice 2 46-OZ. CANS **35c**

Tomatoes	IONA	3 15½-OZ. CANS 35c	Iona Peas	EARLY JUNE	3 15½-OZ. CANS 35c
Cut Green Beans	IONA	3 15½-OZ. CANS 35c	Whole Beets	WEGNER BRAND	20-OZ. CAN 10c
			Potatoes	BUTTERFIELD WHOLE	16-OZ. CAN 10c
			Sauerkraut	A&P FANCY	2 29-OZ. CANS 23c
			Cut Asparagus	STOKELY	14½-OZ. CAN 29c
			Blended Juice	FLORIDA	46-OZ. CAN 23c
			Prune Plums	SULTANA	2 29-OZ. CANS 43c

LIBBY'S DEEP BROWN
Baked Beans 2 14-OZ. CANS **27c**

Grapefruit Sections	A&P	2 16-OZ. CANS 29c	Tuna Fish	VAN CAMP'S—GRATED	6-OZ. CAN 23c
Iona Apricots	UNPEELED HALVES	2 49-OZ. CANS 49c	Spaghetti & Meat Balls	LIBBY'S	16-OZ. CAN 19c
Pie Cherries	RED SOUR PITTED	2 19-OZ. CANS 39c	Campbell's Soups	MEAT VARIETIES	3 11-OZ. CANS 49c
Apple Juice	A&P	2 16-OZ. CANS 35c			

All prices in this ad effective through Sat., May 1st.

AMERICA'S FOREMOST FOOD RETAILER . . . SINCE 1859
A&P Super Markets
THE GREAT ATLANTIC & PACIFIC TEA COMPANY

NOW'S THE TIME TO GET FULL FLAVOR . . . FULL VALUE!

What coffee gives you as much for your money as in-the-bean Eight O'Clock? It's freshly roasted . . . Custom Ground to give you all the fine flavor you pay for . . .

Try it! See for yourself . . . it's your best coffee buy!



Mild and Mellow
EIGHT O'CLOCK
1-LB. BAG **$1.13** 3-LB. BAG 3.33

RICH AND FULL-BODIED
Red Circle 1-LB. BAG 1.15
3-Lb. Bag 3.39

VIGOROUS AND WINEY
Bokar 1-LB. BAG 1.17
3-Lb. Bag 3.45

Save an Extra 6c . . . Buy the 3-Lb. Bag

LOUISIANA RED RIPE
Strawberries PINT BOX **19c**

FLORIDA YELLOW HYBRID
Fresh Corn . . 5 EARS **29c**

HOTHOUSE RED RIPE
Fresh Tomatoes LB. **49c**

California Broccoli		BUNCH 19c	Head Lettuce	ICEBERG 48-SIZE	2 HEADS 35c
Pascal Celery	WASHED, TRIMMED AND WRAPPED	24-SIZE STALK 19c	Red Potatoes	FLORIDA BLISS	10 LBS. 59c
Fresh Spinach		10-OZ. BAG 17c	Russet Potatoes	U. S. NO. 1 IDAHOS	10 LB. BAG 57c
Fresh Asparagus	CALIFORNIA GROWN	2 LBS. 39c	Cuban Pineapple	SWEET, JUICY 9-SIZE	3 FOR 1.00
New Cabbage		LB. 7c	Florida Grapefruit	45-54 SIZE	3 FOR 29c
Yellow Onions	TEXAS, NEW CROP	3 LBS. 23c	Winesap Apples		4 LB. BAG 59c
			Sunmaid Raisins	MINIATURE BOXES	6 FOR 19c
			Seedless Raisins	A&P BRAND	2 15-OZ. PKGS. 35c
			Dromedary Dates		7¼-OZ. PKG. 23c
			Large Prunes	A&P BRAND	2-LB. BOX 49c

A&P Helps You Lower Your Food Bill With
LOW PRICES ON FROZEN FOODS

In a hurry? Hurry to A&P for your favorite brands and varieties of frozen foods at really low prices!

FLORIDAGOLD CONCENTRATED—6-OZ. CAN 10c
Orange Juice 10 6-OZ. CANS **99c**

Morton's Pies	CHICKEN, BEEF OR TURKEY, EA. 29c	3 FOR 85c	Tossed Salad		8-OZ. BAG 19c
Dish-O-Tuna Pies	STOKELY'S EACH 29c	3 FOR 85c	Cole Slaw		8-OZ. BAG 15c
Strawberries	LIBBY'S, 10½-OZ. CAN 25c	4 FOR 99c	Walnut Meats	EXCELL BRAND	6-OZ. BAG 39c
Peaches or Pineapple	LIBBY'S, 10-OZ. CAN 25c	4 FOR 99c	Cashew Nuts	REGALO BRAND	6-OZ. BAG 25c
Lemonade	LIBBY'S, 6-OZ. CAN 2 FOR 29c	7 FOR 1.00	Planters Peanuts		8-OZ. CAN 35c
Libby's Corn	10-OZ. PKG. 2 FOR 29c	7 FOR 1.00			
French Fries	LIBBY'S, 8-OZ. PKG., 2 FOR 29c	7 FOR 1.00			
Melon Balls	LIBBY'S, 12-OZ. PKG. 25c	4 FOR 99c			

FLORIDA GROWN WAXED
Cucumbers . . . 3 FOR **29c**

OXFORD PARK
Grass Seed . . 5 LB. BAG **1.79**

Chicken-of-the-Sea Tuna Fish ALBACORE WHITE MEAT 7-OZ. CAN **43c**

Chili Con Carne	BROADCAST—WITH BEANS	16-OZ. CAN 25c	Succotash	BUTTER KERNEL	17-OZ. CAN 21c
Crisco	ALL VEGETABLE SHORTENING	1-LB. CAN 35c; 3-LB. CAN 87c	Baby Food	HEINZ JUNIOR VARIETIES	3 7½-OZ. JARS 43c
Modess		BOX OF 48 1.47; BOX OF 12 37c	Ivory Flakes	IVORY MILD	REG. PKG. 29c
Waxed Paper	FRESHWRAP	100-FT. ROLL 25c	Dreft		GIANT PKG. 72c; REG. PKG. 30c
Northern Tissue		3 ROLLS 23c	Camay Soap	REGULAR SIZE	3 CAKES 25c
all	THE MODERN DETERGENT FOR AUTOMATIC WASHERS	10-LB. PKG. 2.49; 24-OZ. PKG. 39c	Camay Soap	BATH SIZE	2 CAKES 25c
Ivory Soap	MEDIUM SIZE	3 CAKES 25c	Fels Naptha	LAUNDRY SOAP	3 BARS 25c
Ivory Soap	PERSONAL SIZE	4 CAKES 23c	Joy	LIQUID SOAP	GIANT BOT. 72c; REG. BOT. 30c
Ivory Soap	BATH SIZE	2 CAKES 27c	Lifebuoy Soap	REGULAR SIZE	4 CAKES 25c
Tide		REG. PKG. 30c; GIANT PKG. 72c	Lifebuoy Soap	BATH SIZE	2 CAKES 25c

Nehru Says India Finds No A-Dust

NEW DELHI, India (AP)—Prime Minister Nehru told Parliament today his government did not know of any injurious effects in India from American hydrogen bomb experiments in the Pacific.

Another government spokesman, D. D. Malaviya, deputy minister of natural resources and scientific research, confirmed that radioactive dust had been found on planes arriving at Calcutta from Singapore and Bangkok.

Malaviya, replying orally to questions in Parliament, denied reports that such dust also had been found on the roofs of Calcutta buildings.

Nehru's statement was contained in a written reply to questions previously raised in the upper house.

Suspect to Stand Trial in Liquor Store Breakin

Allen B. Carr, 56, of 193 N. Perry St., accused of burglarizing a liquor store at 631 Oakland Ave. Sunday night, waived examination and was bound over to Oakland County Circuit Court Tuesday when he appeared before Pontiac Judge Maurice E. Finnegan.

He was released on a $1,000 bond, pending arraignment May 10.

Pontiac Police arrested Carr in the store after he tripped a burglar alarm connected to Police Headquarters, according to Patrolmen Herbert C. Cooley and William Davis.

Magda Gabor Wears Patch for Injured Eye

BALTIMORE (AP)— One publicized eye patch may be all right in the Gabor family but not a second, Magda Gabor insisted yesterday after a doctor prescribed a patch for eye injury.

Magda's sister, Zsa Zsa, caused a stir last December when she appeared in Las Vegas with a black patch over her right eye. She said she had been slugged by Porfirio Rubirosa, the much-married Dominican diplomat.

Magda is now appearing here in a comedy, "Pajama Tops." During rehearsal yesterday she complained of something in her eye.

A quick trip to Mercy Hospital turned the trick of removing the foreign object and brought a prescription for an eye patch, a white one, which was taped in place.

But when photographers ran for their cameras, Magda said no.

"I refuse to capitalize on Zsa Zsa's patch," she said.

Law Student Wins 1st Case—He Was Defendant

SYRACUSE, N. Y. (AP)—Maurice Reichman, a law student at Syracuse University, has won his first case in court. He was the defendant.

Reichman, 21, of Pittsburgh, Pa., was charged in Traffic Court with passing a stop sign. He argued the case before Judge Truman H. Preston, who dismissed it.

The first United States peaches were grown for making brandy in the early 1800's.

Judge Calls 12th Divorce the Final, Final Decree

KNOXVILLE, Tenn. (AP)—Domestic Relations Judge Richard Douglass, in granting Mrs. Edna Hunt Tankersley's 12th divorce, said that as far as he's concerned, it's her "final final decree."

Miss Hunt, whose maiden name was restored, was divorced yesterday from Hillard C. Tankersley on grounds of cruel and inhuman treatment. Her 11th divorce was granted Sept. 29 from the same man. It was Tankersley's seventh divorce.

The couple remarried Nov. 6.

Lake Superior, largest of the Great Lakes, has a maximum depth of 1290 feet.

RIVAL DOG FOOD
DOGS LOVE ITS FLAVOR
RICH, NATURAL, APPETIZING

(Advertisement)
Let Dr. Edwards' Relieve YOUR BLOAT, GAS CONSTIPATION

Dr. Edwards' Olive Tablets are the mild *pure-vegetable* laxative of Dr. F. M. Edwards, a noted Ohio physician. Olive Tablets activate sour upper and lower bowels and gently yet thoroughly clean out waste and gassy bloat from your entire intestinal tract. Olive Tablets give more natural-like movements, too. No purging! No griping! They're completely satisfactory.

Walton's WASHERS and IRONERS
PARTS and SERVICE
Complete line of parts and service for all makes of washers and ironers
Phone FE 4-2569
51 PARKE ST. PONTIAC, MICHIGAN

Really Lower Your Food Bill!

3 To give you the full benefit of lower market costs, A&P endeavors to pass all price reductions on to you PROMPTLY. We are able to do this because we buy direct from farmers, meat packers and grocery manufacturers and do not build up huge reserves of food nor postpone reductions in our prices until supplies on hand are exhausted.

4 Dozens of fine products like Jane Parker baked goods, Ann Page Foods and Eight O'Clock, Red Circle and Bokar coffees are made by or expressly for A&P—to A&P's own rigid quality specifications. And all these A&P exclusives are not only sold with a money-back guarantee of satisfaction, but priced lower than other brands of comparable quality.

A&P

COME SEE, COME SAVE at A&P

A&P Helps You Lower Your Food Bill With
LOW PRICES ON "SUPER-RIGHT" MEATS

Meats are among the biggest items on most food bills. So it's good to know that you can save on meats at A&P every day—and enjoy the delicious eating "Super-Right" quality insured.



TOP QUALITY, COMPLETELY CLEANED
FRESH FRYERS
LB. 43c

"SUPER-RIGHT" STANDING 7-INCH CUT
Rib Roast . . . LB. 59c
Beef Roast "SUPER-RIGHT" ARM OR ENGLISH CUTS . . . LB. 53c
Boiling Beef LEAN PLATE MEAT . . . . LB. 17c
Porterhouse Steak "SUPER-RIGHT" TENDER, JUICY LB. 99c
Ground Beef "SUPER-RIGHT" GUARANTEED FRESH . . . LB. 39c
Beef Liver YOUNG, TENDER, NUTRITIOUS . . . . . LB. 39c
Spare Ribs Superight Quality LB. 37c

"SUPER-RIGHT" ROUND OR SIRLOIN
Beef Steaks . . . LB. 89c
Roasted Sausage MICKELBERRY . . . LB. 79c
Spare Ribs "SUPER-RIGHT" LEAN, SMALL . . . . . LB. 59c
Canned Hams 9 TO 11 POUNDS . . . LB. 97c
Canned Hams ARMOUR'S 6½-LB. SIZE . . . . . EACH 7.79
Canned Hams ARMOUR'S 4-LB. SIZE . . . . . EACH 4.89

"SUPER-RIGHT," QUALITY BEEF
Chuck Roast LB. 43c
Sliced Bacon ALL-GOOD BRAND . . . . LB. PKG. 73c
Sliced Bacon "SUPER-RIGHT" LEAN, RINDLESS . . . . LB. PKG. 79c
Chicken Legs CUT FROM YOUNG FRYERS . . . . LB. 75c
Chicken Backs CUT FROM YOUNG FRYERS LB. 17c
Canadian Bacon . . . . . 8-OZ. PKG. 69c

"SUPER-RIGHT" TENDER, DELICIOUS
Leg O' Lamb . . . LB. 69c
Grand Duchess Steaks FROZEN—REDEEM COUPONS 11-OZ. PKG. 49c
Veal Leg Roast "SUPER-RIGHT"—BONE IN . . . . LB. 47c
Veal Shoulder Roast "SUPER-RIGHT"—BONE IN LB. 43c
Veal Shoulder Chops "SUPER-RIGHT" LB. 49c
Veal Breast DELICIOUS STUFFED . . . . LB. 23c
All Beef Franks HYGRADE . . . . . LB. 59c

FINE FOR COCKTAILS OR SALADS
Large Shrimp LB. 69c
Fresh Perch PAN-READY LAKE ERIE . . . . . LB. 29c
Fresh White Bass LAKE ERIE PAN-READY . . . LB. 27c
Fresh Blue Pike LAKE ERIE PAN-READY . . . . LB. 49c
Yellow Pike FRESH, PAN-READY LAKE ERIE . . . . LB. 39c
Perch Fillets LAKE ERIE FRESH, NO WASTE . . . . LB. 43c
White Bass Fillets FRESH LAKE ERIE . . . LB. 35c
Blue Pike Fillets LAKE ERIE FRESH . . . . . LB. 65c
Yellow Pike Fillets FRESH LAKE ERIE . . . LB. 55c

AMERICAN PROCESSED CHEESE FOOD
Ched-O-Bit 2 LOAF LB. 69c
Fresh Eggs SUNNYBROOK LARGE GRADE "A" . . . . DOZ. IN CTN. 53c
SilverbrookButter 90 SCORE POUND PRINT . . LB. 59c
Mel-O-Bit Slices AMERICAN OR PIMENTO CHEESE . . 2 8-OZ. PKGS. 49c
Swiss Cheese WISCONSIN RINDLESS . . . LB. 65c
Sharp Cheddar WISCONSIN . . . . . LB. 59c

Get-Acquainted Offer!
In the New, Handy Pre-Scored, Slice-Pak
Neapolitan or Vanilla
Crestmont Ice Cream
HALF GALLON CTN. 79c

SAVE ON THESE VALUES!
Jane Parker Large
Angel Food Ring
A heavenly-light cake, made from famous "13 Egg Recipe!" With ice-cream or fruit—delicious!
49¢

Apple Streussel Pie . . . . . 8-INCH SIZE 39c
Danish Filled Ring NUT TOPPED COFFEE CAKE ONLY 29c
Lady Fingers FOR ELITE DESSERTS . . . . PKG. OF 24 25c
White Bread JANE PARKER, SLICED—SAVE UP TO 5c A LOAF 20-OZ. LOAF 17c
Potato Chips JANE PARKER FRESH, CRISP . . . . LB. BOX 59c

A&P Helps You Lower Your Food Bill With
LOW PRICES ON GROCERIES

You don't have to replenish your supply of staples like coffee, tea and spices daily. But no matter when you stock up you'll find them low-priced in A&P's Grocery Department.

PILLSBURY'S—4 VARIETIES
Cake Mixes 3 REG. PKGS. 89c
Strained Baby Food GERBER'S . . 4 5-OZ. JARS 39c
Cheerios . . . . . 10-OZ. PKG. 25c
Corn Muffin Mix SHEDD'S . . . . . 8½-OZ. PKG. 10c
Family Flour SUNNYFIELD . . . . . 5 LB. PKG. 39c
Kraft Dinner . . . . . 2 7¼-OZ. PKGS. 33c
Dry Milk Solids WHITE HOUSE . . . . 16-OZ. CAN 29c
Stuffed Olives SULTANA . . . . . 4½-OZ. JAR 29c

SULTANA BRAND
Salad Dressing QT. JAR 39c
Pie Crust Mix JIFFY BRAND . . . . . 2 9-OZ. PKGS. 29c
Sultana Rice FANCY SHORT GRAIN . . . 2-LB. PKG. 27c
Catsup TOMATO TOWN . . . . . 2 14-OZ. BOTS. 29c
Tea Bags OUR OWN . . . . . PKG. OF 100 79c
Navy Beans JACK RABBIT . . . . . 2-LB. BAG 29c
Wheat Germ KRETSCHMER'S . . . . . 12-OZ. BOT. 29c
Ritz Crackers NATIONAL BISCUIT . . . . 1-LB. BOX 35c
Star Kist Tuna CHUNK STYLE . . . . . 6½-OZ. CAN 37c

FRESHLIKE CUT OR FRENCH STYLE
Green Beans 2 11-OZ. CANS 37c
Dog Food DAILY . . . . . 3 16-OZ. CANS 25c
Cleansing Tissue ANGEL SOFT—WHITE . . . 2 PKGS. OF 400 39c
Northern Towels . . . . . 2 ROLLS 37c
Yukon Beverages ASSORTED FLAVORS . . . . 3 24-OZ. BOTS. 29c
Sure Good Margarine . . . . . 2 1-LB. PKGS. 43c
Ballard Biscuits OVEN-READY . . . 2 PKGS. 29c
Circus Peanuts WORTHMORE . . . . . 14-OZ. PKG. 25c

AGAR'S SPICED
Luncheon Meat 12-OZ. CAN 39c
Recipe Marshmallows . . . . . 10-OZ. PKG. 19c
Graham Crackers HEKMAN . . . . 1-LB. BOX 29c
Krispy Crackers SUNSHINE . . . . . 1-LB. BOX 27c
Toilet Tissue WALDORF . . . . . 3 ROLLS 23c
Waxed Paper CUT-RITE . . . . . 125-FT. ROLL 23c
20-Mule Team Borax . . . . . 2 LB. BOX 35c
Boraxo HAND SOAP . . . . . 8-OZ. CAN 19c
Roman Cleanser . . . . . 2 1-QT. BOTS. 29c

BANQUET BRAND
Whole Chicken 4 LB. CAN 1.39

A&P Helps You Lower Your Food Bill With
LOW PRICES ON ANN PAGE FOODS

From macaroni and mayonnaise to puddings and preserves, Ann Page Foods prove Fine Foods Needn't Be Expensive. Come see!



ANN PAGE—Pineapple, Peach, Plum—PURE
Preserves 1-LB. JAR 25¢ 2-LB. JAR 45¢

ANN PAGE—WITH TOMATO SAUCE
Pork n' Beans 16-OZ. CAN 10c
Sparkle Gelatins SEVEN FLAVORS . . 4 PKGS. 25c
Sparkle Puddings . . . . . 3 PKGS. 17c
Kidney Beans . . . . . 16-OZ. CAN 10c
Egg Noodles . . . . . 16-OZ. PKG. 29c
Mayonnaise . . . . . QT. JAR 59c
Black Pepper . . . . . 2-OZ. TIN 29c
Strawberry Preserves . . . . . 12-OZ. JAR 29c

ANN PAGE MAPLE AND CANE BLENDED
Syrup . . . . . 24-OZ. BOT. 39c
French Dressing . . . . . 8-OZ. BOT. 17c
Sandwich Spread . . . . . PT. BOT. 29c
Peanut Butter IN BEAUTIFUL DECORATED GLASS . . . 12-OZ. SIZE 37c
Tomato Ketchup . . . . . 2 14-OZ. BOTS. 37c

All prices in this ad effective through Sat., May 1st.
AMERICA'S FOREMOST FOOD RETAILER . . . SINCE 1859
A&P Super Markets
THE GREAT ATLANTIC & PACIFIC TEA COMPANY

Just Out! MAY woman's day THE A&P MAGAZINE 7¢
Get your copy today!

VACATIONS
Lots of fun for little money
DINNER FOR 12
It's a cinch!
New WHITE SAUCE MIX
PLUS
countless other features!

STAPP'S . . . children's fashion centre . . .

SAVE 1/2

Clearance—Winter Clothing!

Coats Toddlers' velvets to teen'ers tweeds. Choice of colors and sizes. Save one-half.

Snowsuits Sizes 2-6, matched sets, some with hats too. Choice of colors. Save one-half.

Flannel Shirts Stock up now for next winter at these savings. Lots of colors and plaids.

Flannel-Lined Jeans How they love 'em—how you'll save! Sizes to 14.

Long-Sleeve Polo Shirts Choice of many sizes 1 to 14. Fine combed cottons. Save ½.

Flannel Pajamas Buy now for all your kiddies at savings of one-half.

Stock up now for next Fall and Winter at ONE-HALF regular prices.

STAPP'S

children's fashion centre

930 W. Huron St.

PARAMOUNT BEAUTY SCHOOL

11½ S. Saginaw, Eagle Theater Bldg., Pontiac, Mich.
Enrollments Available in Day or Evening Classes.
Write, phone or call in person for Free pamphlet.
PHONE FEDERAL 4-2352

We should be glad to send you an article taken from the Feb. 1954 issue of Reader's Digest on . . .

"THAT AMAZING SECRETARIAL SHORTAGE"

by Elsie McCormick

This article states that, "despite vacations, pensions, coffee breaks, free lunches and a fat pay envelope, good secretaries are coy and hard to snare."

NEW CLASSES—MAY 3

IN

GREGG SHORTHAND

Secretarial, Business Administration, Higher Accounting, Bookkeeping, Typewriting, Comptometer and Calculator, and other courses.

DAY, HALF-DAY AND EVENING

VETERAN APPROVED

The Business Institute

7 W. Lawrence St., Pontiac Phone FE 2-3551

For a copy of the above article and other information phone, call, or return this ad.

Name Address

Horticultural Therapy Brightens Life at State Hospital

St. Dunstan Play Slated May 6, 7, 8

'Lo and Behold!' to Deal With Ghostly Comedy

By RUTH SAUNDERS

BLOOMFIELD HILLS — Dates of the next St. Dunstan Guild production in the Cranbrook Pavilion are May 6, 7 and 8.

The show, "Lo and Behhold!" by John Patrick, is a gay, whimsical story dealing with an ailing author who has had to live on a meager diet for years. He decides to have a sumptuous meal and die happily. He does both.

He returns to live as a ghost in the privacy of his own home, but several other ghosts decide to live with him.

Templin Licklider is the ailing author, and director of the three-act play is Mrs. Robert Harris who has decided live characters and ghosts make for interesting and ingenuous directing.



Mrs. Saunders

Assisting Mrs. Harris are Jim Fox, producer; Mrs. John H. Warner who designed and executed the set; Jim Schneider, in charge of lights; Mrs. William H. Breech, makeup, and Mrs. Wendell S. Clough, costumes.

Benjamin Brewster is in charge of the stage crew and Mrs. Merrill O. Bates furnished the properties.

Mrs. Stephen F. Booth and Waldemar H. Adams supply the love interest, and three intriguing ghosts are Mrs. Robert Nadal, Mrs. John W. Blanchard and Ned Schneider. Hugh Loud and Robert Snyder complete the cast.

Mrs. Muir K. Lind is in charge of tickets.

Preceding the May 7 performance Mr. and Mrs. Rogers L. Marquis will entertain at dinner, and on May 8 Mr. and Mrs. Henry M. Jackson will be dinner hosts honoring Mr. and Mrs. Albert Remington. Mr. and Mrs. Richard H. Darragh will also be hosts at dinner May 8.

Gay hats originated by members of the Bloomfield Hills Branch of the Woman's National Farm and Garden Association will be worn by them at a meeting Monday in the home of Mrs. Marcus E. Cunningham on Brady lane. The hats must be contrived of fruits, flowers or vegetables!

Mrs. Carleton Collin of Kalamazoo will be the speaker, and tea will be served after the meeting.



Pontiac Press Photo

Members of the Motor Corps of the Pontiac Branch of the National Farm and Garden Association deliver flowers weekly to Pontiac State Hospital for use in the program of horticultural therapy. Shown above are (left to right) Mrs. M. F. Macaulay of Motorway drive, Mrs. Robert Cooper of Chippewa road and Mrs. Hugh D. Grove of James K boulevard.

Working With Flowers Lifts Spirits of Patients

Pontiac Farm, Garden Club Joins With Birmingham in This Project

Editors Note: This is the second in a series of articles on volunteer workers in hospitals and agencies in Oakland County.

By JANET ODELL

Early one morning last October a small group of women met in the administration building of the Pontiac State Hospital. This pioneer group, all members of the Women's National Farm and Garden Association, was to share the gratifying experience of working in horticultural therapy.

In a previous article we have told how this therapy was conceived and set up by Alice Wessels Burlingame, with the assistance of Michigan State College.

She and other Birmingham garden club members had started the program at the State Hospital and had now invited the Pontiac group to work with them.

Mrs. C. R. Gatley, chairman; Mrs. A. F. Blakeslee, Mrs. Mortimer Macaulay, Mrs. Robert Armstrong and Miss Georgia Hoyt were the first workers.



MRS. ODELL

Later, Mrs. Dexter Craig and Mrs. Standish Sibley joined the ranks. Mrs. Armstrong and Mrs. Macaulay had taken the short workshop course in horticultural therapy at East Lansing.

Because this whole idea is new — with little, if any, precedent to follow — these women had to feel their way, retaining methods that succeeded, discarding those that failed. For instance, formal classes in flower arranging, tried at first, were discontinued.

Recently your reporter spent a morning at Pontiac State Hospital with Mrs. Gatley and her coworkers. It was a satisfying experience.

In the cheerful rooms of the occupational therapy department two groups were busily and enthusiastically working. The patients had their choice of arranging bouquets or making corsages. The Farm and Garden women helped wherever they were needed.

Unless requested, no help was proffered. Some women knew exactly what flowers they wanted in a certain vase and wanted to be left alone to work out their arrangement. Others needed assistance all the way, from selecting the flowers to doing the arranging.

Part of the therapy is sharing what is made with someone else. Most of the women making corsages were making extra ones "on order" for friends.

One attractive young brunette was putting corsages together as fast as her fingers could fly. She completed four professional-looking ones and carried an extra bunch of dark red roses when she returned to her ward. "Flowers for their hair," she explained.

Since in our society the wearing of flowers is something special, pinning on a corsage makes any woman feel a bit out of the ordinary. Mental patients who must be helped back to normal living are perhaps in greater need of this sort of treatment than are those in the outside world. It seemed to this reporter that wearing the flowers made the women stand just a little straighter and just a bit happier.

Later in the morning, armed with more flowers, we went to a ward where there are more seriously disturbed patients, many of them elderly.

When we left, a beautiful vase of roses stood on top of the television set. A tastefully arranged mixed bouquet lent color to the starkness of the nurse's office And many of the rooms had individual bouquets.

Even those who did not care to handle the flowers themselves did want a flower pinned on their dress or sweater — and usually were particular about the color!

Only a few of the most withdrawn patients failed to flaunt a gay posy. The majority of the women were actually hungry for flowers. The few flowers were left behind were inadequate for the large number of patients. But however small the effect is, it is appreciated and helpful.

Where do all these flowers come from? That in itself is a story. First of all, local florists have been generous about donating many blossoms they themselves are unable to use.

But by far the most flowers come from funeral homes. shocking! Not at all. Bereaved families are urged to dedicate bouquets after the funeral services in memory of their loved ones.

In this way, flowers not only bring comfort in sorrow, but also help the less fortunate. The morticians are happy to cooperate with the garden club in this worthwhile project and are urging as many families as will to consider this means of further using their flowers.

The Pontiac Farm and Garden Association has a Motor Corps which collects and delivers all donated bouquets in time for the Tuesday morning sessions at the State Hospital.

Included in this corps are Mrs. Hugh D. Grove, Mrs. John Patterson, Mrs. Robert Cooper, Mrs. Barney Habel, Mrs. Macaulay and Mrs. J. B. Donaldson.

The newest project of this group of workers at the State Hospital is to be a garden club for teenage boy patients. As soon as the weather permits, Mrs. William Hyland of the Birmingham Farm and Garden Association said that the gardens will be started.

Working in this outdoor program will be Mrs. Carmen Adams, Mrs. Marsten, Mrs. Frank Webb, Mrs. Stanley Krentel and Mrs. J. C. Cook.

All the women with whom we've talked are enthusiastic about their participation in this new program of social service.

Mercers to Arrive Home Soon

Louis H. Coles Return From Cruise

Mr. and Mrs. Louis H. Cole returned to their home on Ottawa drive Sunday after a South American cruise. Traveling with them were Dr. and Mrs. F. A. Mercer who will return to their Ottawa drive home in about 10 days.

They visited the islands of Trinidad and Barbados and traveled to Bahia, Santos, Montevideo and Rio de Janeiro in South America.

• • •

Mr. and Mrs. Sam Cohen have returned to their home on Cherokee road after spending the winter at Miami Beach. They were guests at the Martinique Hotel.

• • •

Back at their home on Ottawa drive are Mr. and Mrs. I. J. Isgrigg, who spent the winter at Coral Gables, Fla.

• • •

Mrs. H. Malcolm Kahn of Pioneer drive and her son, Robert Bruce, have just returned from a 10-day visit with her parents, the Emil Walds of Pittsburgh, Pa.

• • •

Mr. and Mrs. Paul Heinsohn of Birmingham, former Pontiac residents, returned to their home last week after a trip in the South.

They stopped for a few days in New Orleans where they visited with many of their Pontiac friends and relatives. The Neise Knudsens received a visit from them in their Hollywood home during the Heinsohn stay in Florida.

• • •

Mrs. Earl Johnson of Pingree avenue, Mrs. Mary MacFadyen, Mrs. Dessa Quinlan and Mrs. Anna Youngquist, all of Hudson avenue, and Mrs. Hilda LaLonde of East Huron street have returned from a 10-day trip to the East.

Highlights of the motor trip were visits to Washington, D. C., Gettysburg, Baltimore, and Virginia and West Virginia. They made the trip via the Pennsylvania turnpike and Skyline drive, and stopped to see the Lincoln Memorial, Arlington Cemetery and Mount Vernon, as well as the U. S. Capitol.

• • •

Mr. and Mrs. George R. Yansen of Chippewa road, who left this morning with Washington and Lincoln Junior High School pupils for Washington, D. C., were accompanied by their 5-year-old daughter, Johanna Lynn, as far as New Baltimore, Ohio. There the youngest member of the party was met by her grandparents, Mr. and Mrs. Walter Cryer, with whom she will spend the remainder of the week.

• • •

Former Pontiacers T. Sgt. and Mrs. Paul H. Flick and their son, Gary, are making their new home at Stewart AFB in Newberg, N.Y., where Sgt. Flick is now stationed. Mrs. Flick is the former Norma Vogel, daughter of the R. E. Vogels of Highland road.

• • •

Mr. and Mrs. Leroy Eastham of Ferry avenue celebrated their 25th wedding anniversary April 19.

• • •

The James R. Mitchells of Murphy avenue will observe their 27th wedding anniversary Saturday.

• • •

Ten men of the junior and senior classes at Albion College were tapped recently for membership in Omicron Delta Kappa, national honorary organization for men. Among them was James C. Braid, son of the Carroll C. Braids of Rosewood drive. He is a pre-ministerial student at the college.

• • •

The William J. Donnellys of Delaware drive announce the birth of a son, Raymond George, April 23.

The infant, born at St. Joseph Mercy Hospital, is the grandson of Mrs. Raymond G. Tuck of Delaware drive and the late Dr. Tuck and the P. J. Donnellys of Allen. Mrs. Donnelly is the former Georgeanna Tuck.

• • •

Roger Bruce is the name chosen by Mr. and Mrs. DeVere Games of Bloomfield terrace for their son born April 19 in St. Joseph Mercy Hospital.

Rogers' grandparents are Mr. and Mrs. Edwin J. Waterbury of Mark avenue and Mr. and Mrs. Albert F. Games of Dover road.

VFW Auxiliary Installs Officers

New officers were installed Monday evening when Ladies Auxiliary to VFW Post 1008 met at the American Legion Home on Auburn avenue.

Mrs. Loren Beach is the new president; Mrs. James Dando, senior vice president; Mrs. Lucy Wright, junior vice president; Mrs. Frank Finkle, treasurer, and Mrs. Paul Boelter, secretary.

Mrs. William Morris is chaplain; Mrs. Allen Hersee, conductress; Mrs. George Kemper, guard; Mrs. Leslie Dean, patriotic instructor; Mrs. John Hutcheon, three-year trustee, and Mrs. Alma Cowley, one-year trustee.

Mrs. Archie Tryon is the pianist, and colorbearers are Mrs. Florence McRae, Mrs. Ed Schram, Mrs. Cowley and Mrs. Walter Souter Mrs. Margaret Ballard was the installing officer and Mrs. Hersee was installing conductress. A luncheon was served in the dining room after the installation.

A Country Golfer

Tailored for fairway freedom, the flawlessly tailored twin-pleated Country Golfer fits perfectly . . . double kick pleats assure walking or swinging ease! With expanding bellows back pocket and adjustable elasticized belt that g-i-v-e-s with every motion. Perfect for golf, for all leisure wear! Choose cool, cool launderable cotton, rayon and acetate Chromspun baby cord, striped in navy, brown, black, or red with white. Or, take your pick of nine luscious shades in washable linen-textured Walker Linen. All in sizes 10 to 20.

$5.95 and $7.95







On the Fairway



For Bowling

See Our Style Show
Tomorrow 8 P. M.
Sponsored by—
St. Joseph's Guild
at St. Benedict's Church
Tickets at the door.

BLOUSE TO MATCH—$3.95

Open Every Night 'til 9
Saturday 'til 6:30
Sunday 2 to 5

Park in Rear

Alvin's

Telegraph at Huron

STAPP'S . . . .

Speed Soles ON NEW SPEED KEDS



GLADIATOR with ground-grip soles, makes every foot thrust count. There is stamina, too, in the Shockproof Arch Cushion and Cushioned Insole, the Arch-Supporting stays. Scientific Foot-Fitting Last. Duo-Life Counter. Washable. Many other styles in summer and sport footwear.

U.S. Keds.

The Shoes of Champions—They Wash

$2.95 to $5.95

Plan to Attend the PONTIAC SYMPHONY CONCERT May 4, 8:30 p. m.

STAPP'S

JUVENILE BOOTERY 28 E. Lawrence St.

FAMILY SHOE STORE 928 W. Huron Street

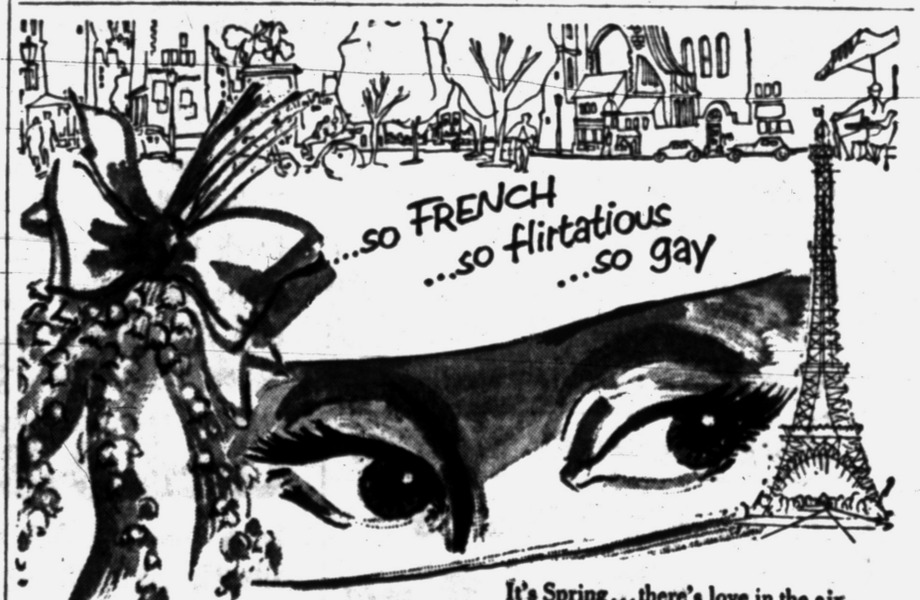

Muguet des Bois BY COTY

It's Spring...there's love in the air... It's time for MUGUET DES BOIS! Brighten your beauty a dozen different ways with this lighthearted fragrance of springtime.

Choose the fragrance of love and look in these other forms:

Perfume	1.25 to 5.00
Toilet Water with Atomizer	2.50
Cream Powder Compact with Creamy Skin Perfume	1.65
Toilet Water with Solid Cologne	1.75
Dusting Powder with Toilet Water	2.00
Talc with Toilet Water	1.50

Available at better drug and department stores

NEW! "TWISTICK" SOLID COLOGNE works like a lipstick. No foil to peel off, no excess evaporation, no crumbling. 1.25

NEW! "CREAMY SKIN PERFUME" smooths on like a lotion. Never dries your skin, does not evaporate. Unbelievably long lasting. (Special size with 1.00 top-the-applicator)



Compounded and copyrighted by Coty, Inc., in U.S.A. prices plus tax

U.N. Policy Reaffirmed by Voters

League Convention Continues Support of World Body

DENVER (AP) — An ovation by delegates to the national convention of the League of Women Voters indicated strong, continuing support of the United Nations by the organization.

The round of applause came late yesterday when the league president Mrs. John G. Lee of Farmington, Conn., asked delegates to show they were "as firmly supporters of the United Nations as ever before."

Her request followed rejection of several proposals from the floor that the league place items, about the United Nations in its new program for specia lstudy. Officers contended that most of the resolutions were covered by the league's continuing program.

The officers want to confine the new topics to the question of individual liberty and public interest and to support of U. S trade policies to help solve national and international problems.

The most viorous floor fight to **broaden the agenda listed** by the **executive board came on a domestic issue — conservation and development of** natural resources "in **the public interest."**

Specifically included was development of "atomic resources" **and a** spokesman said it would **have** included the St. Lawrence **Seaway also.**

This proposal received a majority from the delegates voting but fell short of the two-thirds required because it was presented from the floor. The vote was 409 to 270 with 454 needed for passage.

The natural resources resolution was presented by Quincy, Ill., shortly after a somewhat similar conservation proposal by Kansas lost narrowly.

While league delegates continued their sessions today for the third day balloting for officers was being carried on with voting machines.

The only candidates were a slate proposed by the nominating committee and headed by Mrs. Lee, seeking a third term. Results will be announced Friday.

Coming Events

Ladies Aid of St. John Lutheran Church will meet Thursday with Mrs. Oscar Bloomquist, 3027 Edgefield Dr., at 1 p.m.



Honored Sunday at a 60th wedding anniversary party were Mr. and Mrs. W. D. Bechtel of Donley street. The party was hostessed by their daughters, Mrs. C. W. Harting and Mrs. A. W. Engstrom. They are also parents of a son, W. E. Bechtel of Almont, and they have seven grandchildren and nine great-grandchildren.

At the Nicolls Home

Musicale Workshop Held

The Sylvan Shores drive home of Mrs. John B. Nicholls Jr. was the setting for the Tuesday meeting of Tuesday Musicale Workshop. Assistant hostesses for the afternoon were Mrs. Gordon Woolcock, Mrs. D. B White and Mrs. John Wiley.

Mrs. White, program chairman, introduced Mrs. Victor Lindquist as the day's analyst. Mrs. Lindquist talked on the origin and development of the art song.

This theme of study for the month of April was exemplified by Mrs. Lindquist's talk and by vocal solos.

Mrs. A. K. Oakley accompanied Mrs. George Putnam and Marillyn White accompanied Mrs. White in the selections.

Mrs. Ferdinand Gaensbauer will hostess a luncheon in her Illinois avenue home for the May meeting.

Peanuts yield oil for salad oils, cooking, margarine and soap manufacture.

Child Study Club Group Three Meets

Preparing the child and the new parent for school years was the topic of Mrs. William McGovern, former kindergarten teacher, when she spoke to members of Child Study Club Group Three Tuesday afternoon.

Mrs. Maxwell Shadley was hostess in her Ottawa drive home. Assisting her were Mrs. Paul Gorman, Mrs. William E. Hutchinson, Mrs. Donald Fraser and Mrs. Floyd Smith.

The speaker told of many ways that the parent can be of help to the child in adjusting himself by cooperating with the teacher. She warned that parents must be careful about what they do and say before the child at home.

Mrs. McGovern stressed the importance of kindergarten in the child's emotional and social development. Mrs. Lester Wray introduced the speaker.

A report on the spring program planning meeting held recently at Williamston was given by Mrs. Roy Jones and Mrs. Ward Ross.

It was announced that tickets are available for the card party and style show of the City Federation of Women's Clubs. The date is May 5 and the place is Elks Temple. Proceeds will go to the Oakland County Society for Crippled Children.

Guests at the Tuesday meeting were Mrs. William Gates and Mrs. Charles Rogers.

Announcement was made of the joint Child Study Club meeting to be held May 4 in Trinity Lutheran Church.

The next meeting of Group Three will be a cooperative luncheon at the home of Mrs. Clifford Cartwright on Wards Pointe drive.

Members were urged to attend the Pontiac Symphony concert May 4 at Lincoln Junior High School.

All Nations Dance

Saturday evening was meeting time for members of the board of directors of the New Citizens League of Pontiac. Mr. and Mrs. John Noble were hosts in their Watkins Lake home.

Arrangements were completed for the annual Dance of All Nations to be held Friday evening in Elks Temple.



Mother's Day GREETINGS

Please Mom with a sweet and sentimental card from our wide and wonderful Mother's Day selection.

Mother's Day May 9

Books and Gifts for Mother!

BACKENSTOSE BOOK STORE

Cards and Gifts for All Occasions

15 East Lawrence St. FE 2-1414

Soft Curls PERMANENTLY in Place for Spring!

Permanents from $5.00

CALLIE'S BEAUTY SHOP

11 N. Perry St. Phone FE 2-6361 Opposite Hotel Rooseveh

the children's shop

8184 Cooley Lake Road EM 3-2601,

As Advertised In LIFE KAYNEE Regatta Denims

SUNDAYS 11:00 A. M. to 3:00 P. M.

FLORA-MAE

Infants' Specialty Shop

718 West Huron Street FE 2-3220

• Jewelry • China • Linens • Lingerie

Neumode HOSIERY



INTRODUCING A NEW Neumode NYLON

$1

White-Collar Girl

"60 gauge" means tinier stitches, "15 denier" means more fine nylon to give you wear plus beauty in your everyday sheers.

82 N. Saginaw St.

SUITS

Were to 49.95

$33

Limited Quantity

Junior, Misses' Sizes

Second Floor

BETTER SPRING SUITS

Were to 69.95 — $47

Were to 89.95 — $57

Were to 119.00 — $67

Every suit is a brand new spring style suitable to wear the year 'round. New, slim, boxy, or tailored jackets. Slim to flared skirts. All in 100% wool fabrics including many with new surface interest. Navy, colors, pastels, checks, novelties. Juniors and misses sizes.

Suit Salon—Second Floor

SUITS

Were to 59.95

$37

Junior, Misses' Sizes

Limited Quantity

Second Floor

STARTING TOMORROW THURSDAY, 9:30 A. M. . . . DON'T MISS THESE BARGAINS!

END OF MONTH CLEARANCE

Many women eagerly await this monthly clearance of apparel sportswear, accessories and many other seasonable items . . . on sale tomorrow at drastic reductions. Original tags on every garment . . . see what you save.

SPRING FASHIONS . . . EARLY RESORT FASHIONS . . . FOR NOW AND SUMMER!

MILLINERY

Were to 7.95 6.95 5.95 — $3

Were to 15.00 10.95 8.95 — $6

Newest summer styles in black, brown, navy, red, coffee, white, and all pastels.

Millinery Salon—Second Floor

BETTER DRESSES

Were to 19.95 — $8

Were to 29.95 — $12

Were to 35.00 — $16

Were to 39.95 — $19

Were to 69.95 — $28

Taken from our regular stock of cottons, rayon crepes, knits, jerseys, both one and two piece dressy and tailored styles. Dark, light and prints. Junior, misses', women's sizes. Also formals.

Better Dresses—Second Floor

SHOES

Group 1

Regularly Sold to 10.95

$7.90

Group 2

Regularly Sold to 14.95

$9.90

All colors . . . all heel heights.

Patent, Calf and Suede

Shoe Salon—Mezzanine

FINE BLOUSES

Were 2.29 — $1.59

Were 3.98 — $2.89

Were 5.98 — $3.89

Spring and summer types, cottons, nylons, short and sleeveless styles. White and pastels. Sizes 32 to 38.

Blouses—Main Floor

SPRING COATS

Were to 39.95 — $27

Were to 49.95 — $37

Were to 59.95 — $47

Were to 79.95 — $57

100% wool fabrics, also nylon and orlon. Full length, three quarter, shorty and topper. New collar, cuffs, and pocket treatments. Beautifully lined. Navy, and pastel colors. Junior and misses' sizes.

Coat Salon—Second Floor

BUDGET DRESS

Were to 12.98 — $5

Were to 17.98 — $7

Were to 19.98 — $9

One and two-piece casual and dressy styles. Cottons, rayon crepes, spuns, solids, prints. Navy or colors. Junior and misses' sizes.

Budget Dresses—Second Floor

Arthur's

48 NORTH SAGINAW STREET

Bathtub Does More Than Clean the Body--It Also Revitalizes the Mind

Hawaii's present population, steadily growing, is said to exceed that of six of the states in the Union.



DANGEROUS WEATHER FOR YOUR FINE

FURS

Store Them in Our Safe Refrigerated Vaults

It's Time for FUR STORAGE

Safety Against:
- FIRE
- THEFT
- MOTHS
- HEAT
- SKIN CRACKING

A New Spring . . . A New Fur

RESTYLE Your Present Fur Coat Into a 1954 CAPE or STOLE

CLEANED & GLAZED Low Off-Season Price

$24.50

KUSHNER and SON FURS

42 E. Pike St. FE 2-1310



Sam Benson Says:

MY NEW DEPT.!

MATERNITY DRESSES

I Could Sell for $8.95!

MY EVERYDAY LOW PRICES

$5.71

2 for $11

SAM BENSON

18 S. Perry St.

Free Parking next door in the Hubbard Garage

Amazing Spring Time Savings at PAULI'S . . . LIMITED TIME ONLY

Every ELGIN Watch Reduced 20%

Offer good only until June 5

ALL NEW 1954 MODELS

Never Before Such An Offer in Elgin's History!



Mother and Daughter COMPANION WATCHES

Were $47.50 each

NOW ONLY $38.00 each

- LOTUS . . . for daughter. 17 jewels. Expansion bracelet.
- DARLINGTON . . . for mother. 17 jewels. Expansion bracelet.

Take Your Choice...then Take 20% SAVING off the Price Tags!

Father and Son COMPANION WATCHES

Were $69.50 each

NOW ONLY $55.60 each



- GARFIELD . . . for son. 19 jewels. Expansion band.
- DUDLEY . . . for father. 19 jewels. Expansion band.

Prices Include Fed. Tax

Buy NOW for GRADUATION, BIRTHDAYS, MOTHER'S DAY, FATHER'S DAY, ANNIVERSARIES! SAVE 20% ON NEW 1954 ELGINS!

ELGIN has the Guaranteed DURAPOWER MAINSPRING... The Heart that Never Breaks

"Pontiac's Oldest Jewelry Store"

FRED N. PAULI CO.

"The Store Where Quality Counts"

28 W. Huron St. FE 2-7257

Too Tired to Chat With Strangers

Subway Traveler Prefers to Ride in Silence

By EMILY POST

Today's first letter tells me: "Several times lately while traveling on the subway or bus, I have found myself seated next to a person who tries to get into a conversation with me.

"She (and sometimes he) will start out by asking a question of direction, and a polite answer by me is taken as a cue to start a conversation.

"I am very tired usually and do not feel like talking to a perfect stranger. Is there any way to discourage this without being downright rude?"

Answer: You might tell the stranger exactly what you have just written me, "I hope you don't mind my not talking, but I'm really very tired!" Then close your eyes and say nothing more.

Dear Miss Post: My sister has always admired the simple gold crest ring that I wear on my little finger and has often said that she wished she had one like it. I would like to have a duplicate made for her.

However, I do not want to do so unless I hear from you that it would be proper for a woman to wear a crest ring. In case it is proper, must I go to the added expense of having the crest redesigned in the shape of a lozenge?

Answer: The rules of heraldry have become very lax today and nobody would criticize the complete crest worn by a woman, since it would be supposed that she was wearing a family ring. For this purpose it should be very plain and not at all feminine looking.

Dear Miss Post: Could taffeta (black) be considered suitable for a member of a family in mourning to wear to the funeral and then afterwards for a while. I was told that taffeta is too "partyish" to wear at such a time.

Answer: A dull-surfaced taffeta is entirely suitable. A high-gloss taffeta, satin and velvet are the only black materials that are not suitable for mourning.

First free school textbooks statute was enacted by Massachusetts in 1884.

THINGS TO COME by Crockett



EVERGREENS and SHRUBS

Nick & Anna's Gift Shop

2585 Union Lk. Rd. EM 3-4261

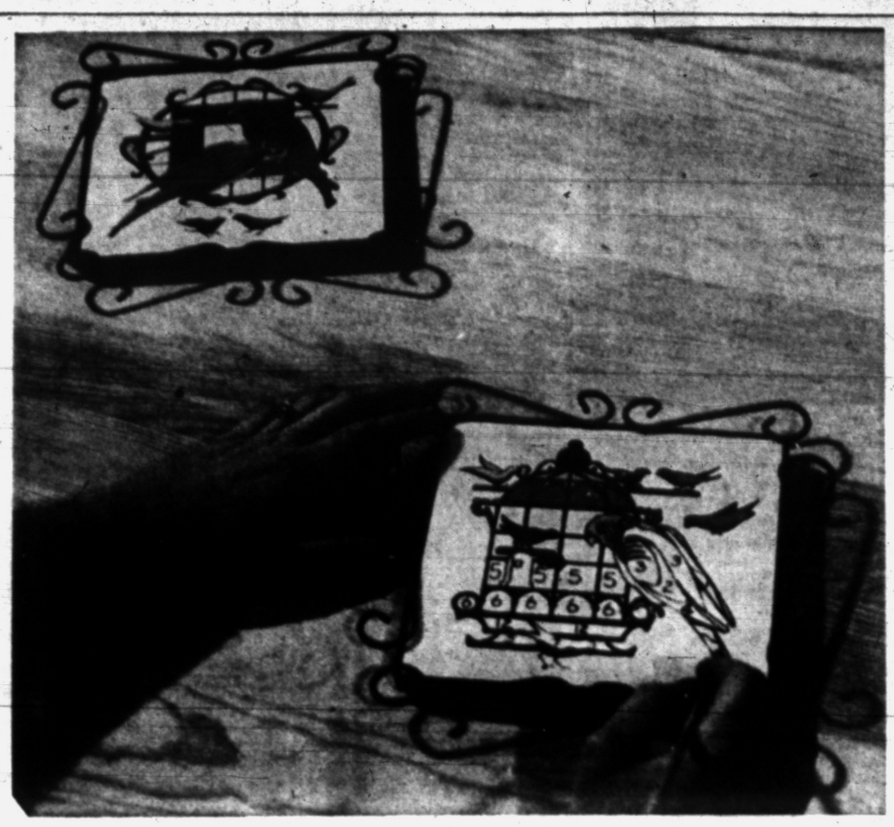

"Tile a while" your spare hours to make the latest innovation in do-it-yourself home decorations. These tiles may be colored with oil paints by filling in the numbers, and all the necessary materials come in a kit featuring tiles ready to paint and frame. When completed they may be hung on the wall, propped on the mantel or used for hot plates.

If Others Break Rules, String Along

By ELIZABETH WOODWARD

A little knowledge can be a very uncomfortable thing. Particularly when you're the only one around who has it.

It's nice to know the "right thing" to do. But you can be miserable if you're the only one who does know—and you've absolutely no control over the others. It's easy enough then to feel uneasy, frustrated, disappointed, even hurt.

It's quite different when you're running the show and can control the action. Then you can do the correct thing graciously—and expect the others to follow your lead.

Here's what I mean by doing the right thing when you're controlling the situation. This girl writes:

"Dear Miss Woodward: During the summer my family and I go to a private beach where you have to pay to get in. If I ask my boy friend to come with us, who should pay? Should he be obliged to pay for himself, or should we pay for him?"

This beach sounds like a club to which only members are admitted. And if your boy friend is not a member, the only way he can get in is to be your guest. When you take a guest to your own club he shouldn't be allowed to pay for anything. His money is just no good.

This is one of those situations where you and your dad are in control. And your idea of the correct thing is the only one that holds any water. Your boy friend may protest and insist that he pay his own way. But you can see to it that he doesn't.

In other situations you may know the correct thing to do, but be without any power to put it in motion. Just because the other people involved don't see things from your angle—or might not care if they did. Here's one of those things:

"Dear Miss Woodward: If there are two girls walking down the street with one boy, should he walk between the two girls or on the street side?"

The rule says that a gentleman always walks on the curb side of the pavement, no matter how many girls he's escorting. He's supposed to protect them from runaway horses and splashing mud.

But if you're the only one in the trio who considers that rule important, you can be very uncomfortable (if you want to be) over the casual way the other two break it.

You can't control the boy, not if he wants to walk between you. Nor can you force the other girl to give up her place by his side just because you want to walk beside him yourself for a while.

Take up the position that seems most obvious and comfortable. Be relaxed and easy about it. Shift spots at natural breaks like traffic lights, stops for looking in windows, or pauses for chatting with other friends you meet.

The protocol of dignitaries has little to do with your carefree amblings. So don't be hurt if others lightheartedly break your rules.

Answer to Previous Puzzle

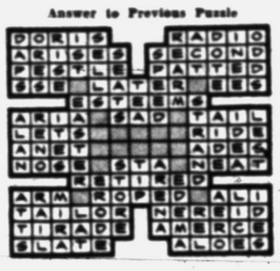

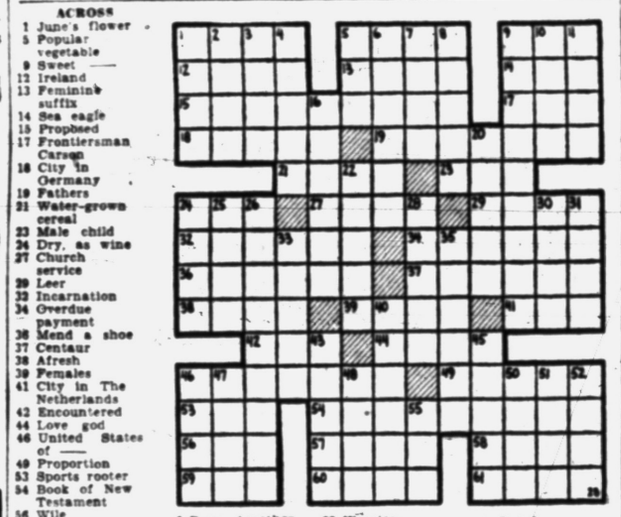

ACROSS
1 June's flower
5 Popular vegetable
9 Sweet ——
12 Ireland
13 Feminine suffix
14 Sea eagle
15 Proposed
17 Frontiersman Carson
18 City in Germany
19 Fathers
21 Water-grown cereal
23 Male child
24 Dry, as wine
27 Church service
29 Leer
32 Incarnation
34 Overdue payment
36 Mend a shoe
37 Centaur
38 Afresh
39 Females
41 City in The Netherlands
42 Encountered
44 Love god
46 United States of ——
49 Proportion
53 Sports rooter
54 Book of New Testament
56 Wile
57 Always
58 Woody fruits
59 Legal matters
60 Advise
61 Greek porch

DOWN
1 Network
3 Moral wrongs
4 Come in
5 Wager
6 Runs together
7 Thomas Edison's middle name
8 Requires
9 Chinese dog
10 Great Lake
11 Garden insects
16 Beast
20 Portals
22 Worries
24 Girl's name
25 Level
26 Hinged windows
28 More rational
30 Praise
31 Gaelic
33 Steeple
36 Vacation spot
40 Cured
43 Jungle beast
45 Blesses
46 Distant
47 Female horse
48 Cavern
50 Tense
51 Preposition
52 Greek mount
55 Exist

open letter



Check into the wonderful feeling of wearing a Tee Geez. Incomparable comfort with cushiony Goodyear Airfoam platforms plus delightful tailored beauty. Come in and see what we mean.

Tee Geez

$8.95

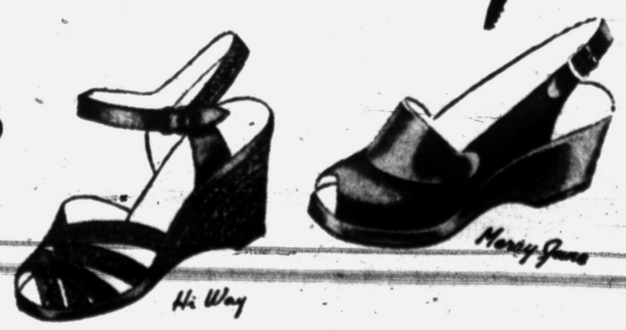

TODD'S SHOE STORE

20 W. Huron Street

Mary Margaret McBride Says:

Ideas Bubble to Surface Amid Steaming Soapsuds

Though there are far too many surveys now, I'd really like to see a poll taken to find out just how many workable ideas have originated in bathtubs since those aids to cleanliness were invented.

"Hav eyou had your bath yet?" inquire friends, telephoning Stella, expert in public relations. If Stella says, "No, but I'm getting ready," the advice-seeker poses her a problem to work on in the steaming privacy of her tub. Sure enough, she usually comes up with a fine answer.



MISS McBRIDE

Norah Lofts, English writer of best sellers, thinks of her finest story plots in the bath, she told me the other day.

Politicians make up their speeches. ("If only they could hear me when I'm soaking—I'm never so good again," a congressional candidate laments.) Executive plan campaigns. ("I doubled our output with just one little inspiration that popped into my head as I finished drying myself," a merchant prince boasts.)

There are all sorts of indications that in these hectic days the need for solitude and reflection is growing.

Mayor Hubbard of Dearborn, Mich., who recently ordered his department heads to report to work half an hour early every day, shuts them into their offices alone to think for that extra 30 minutes — about balancing the budget or dealing with juvenile delinquency, one supposes.

Even more complicated tangles undoubtedly engage the minds of those who frequent the soundproof meditation room at United Nations, so dimly lighted that as I tiptoed in I could see only the barest outlines of the four or five men and women relaxing and seeking relief from a furious debate going on in the General Assembly.

An official tells me this small chamber is now better known to the outside world than any other U. N. institution.

John Mason Brown, writer, lecturer and father of two young sons given to entertaining, told me he and his wife long ago concluded that to sustain sanity they must arrange for regular periods of solitude.

"We go into separate rooms," he said, "and read or think or even nap for an hour or so. The inner voice needs to be heard."

It may please John Mason Brown to learn that a modern marriage counselor I know includes the hour of solitude in each prescription for happy marriage that he gives his clients. So far he has had good results, too.

Wonder, if I took a long, long bath, could I possibly invent some food for people on rigid diets that I would really enjoy eating?

IF you want newest—



The cotton coat for day and evening—black-and-white cotton tweed or the important late-day coat in cotton brocade.

Mrs. T. N. — Use cotton woven to the rich, shimmering crispness of brocade, ranging from palest to black for summer party-wear and make your city costume a black-and-white cotton tweed coat over all your summer day dresses.

An average person reads silently twice as fast as orally.

PETUNIA!

For people who are sick in bed
With picky appetites,
Muffin tins provide a lot
Of different little bites!

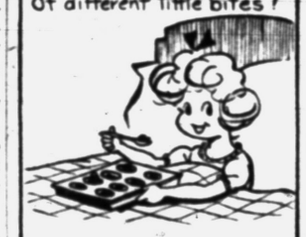

Right, Petunia! A spoonful of stringbeans, a spoonful of potato, a spoonful of dessert, etcetera, can often look more inviting than a lot of one thing.

BISHOP-BRACKEN

shoe, shoe baby at

Gillies SHOE STORE

26 W. Huron FE 2-7440

with these wonderful

PLAY-POISE COORDINATORS



There are times when having a fin command of the English language means keeping your mouth shut.



LUGGAGE LAY-A-WAY

For Graduation Mother's Day Vacation

$17.50 to $35.00

$1 will hold your selection 'til wanted. Initialing and Gift Wrapping Free

PHILIPS LUGGAGE, SPORTING GOODS

79 North Saginaw St.

SAVE!

Ladies' SHORTIES 1/3 Off

DRASTIC REDUCTIONS!

Little Boys' COAT SETS 1-4x 1/3 OFF

Children's Coat Sets and Shorties

Wide range of colors

Sizes: 9-18 months, 2-4x, 3-6x, 7-14

1/3 OFF

Nellie's 2507 Elizabeth Lake Rd. Pontiac, Mich.

OPEN SUNDAY 10:30 to 2:30

TBI Club Announces Chairmen

Standing committees for the coming year have been announced by Betty Whitson, newly elected president of TBI Women's Club.

Jane Long and Mrs. Sherwood Pretznow are on the social committee; Mary Ardelan and Mrs. Bessie Sekulich, house; Elaine Swartz and Helen Wagner, membership; Mary Jayne Lashmet and Mrs. Edna Kovin, program, and Evelyn Beeson and Mrs. Charles VanTrease Jr., publicity.

At the Saturday meeting of the group Mrs. Charles Baker of Royal Oak was guest speaker. She told the story of the young woman who was the model for Raphael's "Madonna della Sedia." Then she told a story called the "Whipper-Uppers."

New officers elected at the March meeting were presented with corsages of pink carnations made by Miss Swartz and Miss Wagner. The outgoing officers were also presented with corsages.

Three new members welcomed into the club were Marie Schimmel, Mrs. Frank Coad and Mary Parker. Guests at the meeting were Mrs. Byron Chapin, Mrs. John McFall, Carole Thompson and Norma King.



New eye-appeal and a new look of luxury take the stole out of its now classic category and put it into a top fashion bracket. This white stole has a richness of texture, open lattice weave and a luxurious triple-knot long fringe.

Gibbs Alums Plan Benefit on Saturday

A dessert-fashion show is planned by Katharine Gibbs Alumnae Association for Saturday at 1 p.m. in Birmingham Community House.

Mrs. Laurence F. Foss of Pioneer drive is cochairman of the program with Mrs. Robert G. Saltsman of Birmingham.

Among the models will be Anne Bennett of Birmingham, Mary Sue Ekelund of Ottawa drive and Mrs. William J. Reid of Birmingham.

On the decoration committee are two Birmingham women, Mrs. Frank L. Cavan and Mrs. Robert F. Falberg. Noreen Hackett of Birmingham will help with the ticket distribution.

Proceeds from the benefit will be used to provide a scholarship for a girl in the Detroit area to attend one of the Katharine Gibbs schools. Tickets may be purchased from any member of the alumnae association.

Attend Convention

Nine members of Fannie E. Tompkins Temple 41, Pythian Sisters, attended a recent convention in Detroit.



MRS. DALE O. HARGRAVES

Married Saturday at the home of the Rev. Roy Lambert on Williams Lake road were Barbara Jeanne Lindahl and Dale O. Hargraves. The Roy E. Lindahls of Lanco court and the Warren G. Hargraves' of Petrolia drive are their parents.

STYLED FOR SPRING!

"Small Hair Dos" . . . for Little Bonnets.



Short Curl **Permanents** *from* **$6.50**

No Appointment Necessary

IMPERIAL Beauty Salon

20 E. Pike St. FE 4-2878

New Chairmen Are Selected

First Methodist Church Groups Meet

First Methodist Church groups met in members' homes and at the church last week, when new chairmen were chosen.

Orpha Circle met Thursday evening for a dessert luncheon at the church with Mrs. A. J. Zimmerman as hostess.

Mrs. Art Nicholle presented devotions on "Come, See Where the Lord Lay," and "Sally Attends a Student Conference" was the topic of Mrs. Robert Alton's program. Mrs. Alton was chosen chairman of the circle for the coming year.

* * *

Mrs. Earby Austin was elected vice chairman of Rachel Circle Thursday when Mrs. Howard Dow entertained the group at her home on East Brooks avenue. Mrs. Edna Warden will be treasurer, Mrs. Dow, devotional chairman, and Mrs. James Van Cleave, ways and means chairman.

Mrs. Lester Mehlberg gave devotions and Mrs. VanCleve gave a program based on "Sally Attends a Student Conference."

* * *

Elected chairman of Phoebe Circle Wednesday was Mrs. Stuart Conway. Other officers were re-elected and Mrs. Frank Coons gave devotions from the Book of Isaiah. Mrs. Sigmund Chmiloski was program chairman. "Who Are the Guilty?" was her topic.

* * *

Deborah Circle met Wednesday to elect Mrs. Albert Weber vice chairman, and Mrs. Earl Burdette, hospitality chairman, and to re-elect the other officers. Mrs. Orion Hettinger hostessed the group at her home on Tex avenue. Mrs. Charles Legge gave devotions on "Evangelism."

Mrs. George Guthrie, elected chairman of Miriam Circle Wednesday, gave the program, "Another Chance." Others participating were Mrs. Claude Bowman, Mrs. Bruce Granger and Mrs. Felix Mayo.

Others elected at the meeting with Mrs. Lester Christensen of Tasmania avenue include Mrs. Granger as vice chairman; Mrs. Christensen, recording secretary, and Mrs. Bowman, membership. Other officers were re-elected. Mrs. Mayo gave devotions.

* * *

Last Tuesday evening Lydia Circle elected Mrs. Fred Teeple, chairman; Mrs. Butler, vice chairman; Mrs. Robert Murphy, devotional chairman, and Mrs. J. H. Rawley, treasurer.

The group met at the Murphy home on Norway drive. For devotions, Mrs. Rawley spoke on "Evangelism," and Mrs. Teeple, program chairman, told the story of Nellie Dyer, a Korean missionary who was a prisoner-of-war of the Communists.

Mrs. Butler spoke of the work being done at Newark Maternity Hospital in El Paso, Tex. Mrs. Homer Johnson was a guest at the meeting.

* * *

Mrs. George Hevel of Otter drive was hostess to Ruth Circle last Tuesday when the group re-elected all present officers. Mrs. Beatrice Dockley assisted the hostess, and Mrs. Morten Jorgenson and Mrs. Robert Anthony were welcomed as new members.

Mrs. Floyd Crawford based devotions on "Sowing the Seed" and Aldine French had charge of a program on "Sowing."

* * *

Mrs. Harry Rice was elected chairman at the recent meeting of Eunice Circle at Mrs. Harry Going's home on West Pike street.

Mrs. Going is vice-chairman and Mrs. Foster Baker is publicity chairman. "After the Resurrection" was the devotional topic given by Mrs. John Seator, and Mrs. Going spoke on "The Wetbacks." Others participating were Mrs. Ernest Everett, Mrs. Irving Corwin and Mrs. Baker.

Beauty Clinic

By Edythe McCulloch

Try This . . . It's Easy!

Today I will tell you about some simple routines that will help you keep well groomed on an hour a day. The hairdo will be more lasting if it is pinned in place at night. Put bobbies in the waves, also pin curls. This will take about five minutes and pays big dividends. A simple routine for the face is as follows: Wash with mild soap and then massage with any good cream that doesn't irritate your skin. Massage until face glows. This will keep skin fine and firm. Remove excess cream before retiring. (10 minutes.) Now, bathe and be through in a half hour. In the morning rinse face with cool water and apply make-up. This along with arranging the hair will take another 15 minutes. Now you have 15 minutes a day left which adds up to 1¾ hours a week. This must be used to set hair, check nails, and eyebrows. In addition an evening or afternoon should be spent once in a awhile to check the wardrobe.

Phone Edythe McCulloch Beauty Shop, FE 2-7431, 608 Pontiac Bank Bldg.

Dry Skin Unnecessary

Prove It To Yourself Overnight



It should be glad tidings that skin dryness need no longer be the bane of your existence. It should be great news that premature, dry-skin "crow's feet" at the corners of your eyes can now be softened into attractive accents for your smile. All this is made possible by the penetrating action of Lanolin Plus Liquid.

Applied at night, certain components of golden Lanolin Plus Liquid penetrate to deliver a new supply of two wonderful things called cholesterols and esters. Nature makes them within your skin. But dry atmosphere and harsh cleansing deplete your skin's supply of these vital requisites to softness and smoothness.

But *YOU* need not be a victim of skin dryness (due to these causes) anymore. Lanolin Plus LIQUID is rich in cholesterols and esters. It works quickly, too. The very next morning after your first nightly use of it, you will see and feel a definite improvement. Your skin will seem softer, more supple and smoother looking. The horrible feeling of dryness will be gone. Your make-up will go on more smoothly and look lovelier.



Use Lanolin Plus LIQUID every night (and during the daytime as a powder base) and you will join the millions of Lanolin Plus LIQUID users who know that dry skin is unnecessary. Get Lanolin Plus LIQUID at your favorite good store. It is but $1 plus tax. Other Lanolin Plus products are: *Lanolin Plus Liquid Make-Up, Lanolin Plus Shampoo, Lanolin Plus Hand Lotion, Lanolin Plus Liquid Cleanser, Lanolin Plus Cleansing Cream, Lanolin Plus For the Hair, and Lanolin Plus Body Lotion.*

NATIONAL BABY WEEK—APRIL 26 TO MAY 1ST

It's a Crying Shame . . .

TO MISS

BABY WEEK

at The Margaret Ann Shop



BABY'S *Springtime* NEEDS



SPECIAL!

Stayon Crib Sheets — Contour percale. $1.98 value — **$1.00**



SPECIAL!

Koolfoam Pillow — Regular $4.98 value. — **$3.98**



Cuddlenest $4.98

Chatham Blanket Layette . $8.98

Mother's Bath Apron $2.98

Sweater Sets . . . $3.98 to $8.98 — Wonderful selection. Pastels, white.

Chris'ning Sets $10.98 to $14.98 — Coat and matching hat.



The **MARGARET ANN SHOP**

55 W. Huron St.

PERMANENTS

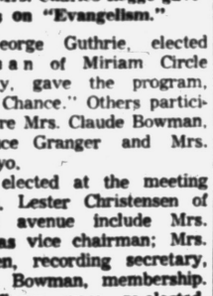

Complete Beauty Service!

FIGURES Made to Order!

by Gyro Reducing

The effortless way to streamline your figure! No tiring exercises—no drugs—no starvation diet. Just relax, fully clothed and let the purring Gyro-waves restore your figure to its natural, graceful beauty. Come in—Phone.

Tony's

Riker Bldg., Main Floor

FE 3-7186

Hundreds of Thrilling Values at Our Downtown Store!

SPRING CLEARANCE SALE

Starts Thursday 9:30 A.M.



Ladies' Full Length COATS

Reduced 20%

Shop now and save on these year ahead style coats. Were up to $120. Now $40 to $80.



Special Group Ladies' Suits

Reductions Up to 50%

Beautiful new chic suits for spring and summer wear . . . Misses', junior and half sizes, too . . . stunning new colors and designs.



***Beautiful, Exciting* TOPPERS**

Values to $55 Now $25

Choose your new Spring Topper now and save up to $30 . . . the new washable Orlons. Also Bouckle, Wool Suede in beautiful pastel colors — checks and plaids . . . to complete your spring wardrobe.

Special Group

BLOUSES

Too many styles and prices to list here . . . this special selling of new style blouses includes white and pastels . . . in Nylon . . . Cottons . . . Rayons . . . Shantung.

MANY REDUCED MUCH BELOW ACTUAL COST!



Ladies' Dept. Located at Our Downtown Store Only!

Use Your Regular Osmun's Charge Account!

Osmun's

Downtown Store—Open Friday Until 9 P.M.

Is It Magic, Mystery or Plain Luck?

Her Career Is Truly a Bed of Roses

By ANNE HEYWOOD

"Why do you always stress interest and enthusiasm so much?" an irate reader asks.

"It seems to me you're always saying that if you just love a field enough, you can get into it and live happily ever after, even if you haven't the degrees or anything else.

"Well, I don't think it's true."

First, let me say that I didn't think so either when I first began my vocational work.

It was no preconceived notion. It was a conviction that began to grow as I saw hundreds and hundreds of cases.

Now, I would almost go so far as to say that there is some kind of magic force—call it spiritual, or mystical, or just plain luck — which attracts to us, against overwhelming odds, the thing that we honestly love, provided only that we keep our love alive and refuse to permit cynicism or bitterness to sniff it out.

Helen Weber is one example of this.

Helen has always loved roses. She was not a horticulturist, not even a gardener. She just loved roses and thought they were the most marvelous flower of all.

She never considered roses as anything she would handle professionally.

She went about her business, which was pubic relations, and worked on all kinds of products and services — but in the back of her mind, she loved roses.

Well, by one of those flukes which, as I said before, can be called magic or mystery or luck, Helen Weber was offered a job by the rose growers of America.

What does she do? She spends her life with roses, arranging flower shows all over the country, telling women how to keep roses fresh, how to prolong the life of a bouquet, how to arrange them for maximum beauty.

Her office is full of roses—real ones in vases, charming prints on the walls, curtains with a rose print. Her life is spent with people who grow roses.

In my files, and in my personal acquaintances, are hundreds of cases like this, and the moral is this:

If you have a real enthusiasm, a real interest, keep it, so to speak bubbling on the back of the stove while you go about your work.

And one fine day, out of the blue, you'll get one of those "lucky" breaks!

SALE!
Builders' Show Display Pianos



Acrosonic

Baldwin

DETROIT BUILDERS' SHOW SAMPLES OF NATIONALLY FAMOUS BALDWIN PIANOS

ACT PROMPTLY! Substantial savings on a select but limited group of world-famous Baldwin pianos displayed only at the Builders' Show... sale-priced for this once-a-year event! Your chance to own a really fine piano for less than you'd pay for many ordinary kinds on the market! Choice of newest styles and finishes.

WE HAVE ONLY 4 — SO HURRY!

CALBI MUSIC CO.

Pontiac's Locally Owned Home of Conn Instruments and Baldwin Pianos and Organs

119 North Saginaw Street Phone FE 5-8222

WIGGS —*Fine China*—Colony Shop

Delicate blue flowers on a pink garland suggest the fresh beauty of an early spring morning. 5-piece place setting. $16.95

Belvidere BY LENOX



LENOX

BRIDES WILL FIND MORE TO CHOOSE FROM AT WIGGS!

When selecting your fine china and crystal . . . you'll find more to choose from at Wiggs . . . All are carefully selected patterns in the very newest designs and patterns . . . And at Wiggs you'll receive expert attention to aid you in coordinating your entire ensemble.

Castleton, Lenox, Franciscan, Doulton, Wedgwood, Spode . . . these are just a few of the world famous china makes . . . Wiggs has all of them in a grand array . . . plus Fostoria, Tiffin, Cambridge, Imperial, Reizart and Heisey Crystal.

WIGGS EXPANSION SALE

Still going on . . . Wiggs Big Expansion Sale . . . . you'll find scores of fine values in Floor Sample Furniture, China, Crystal and pictures and decorative accessories of all kinds . . .

WIGGS

24 W. HURON ST.

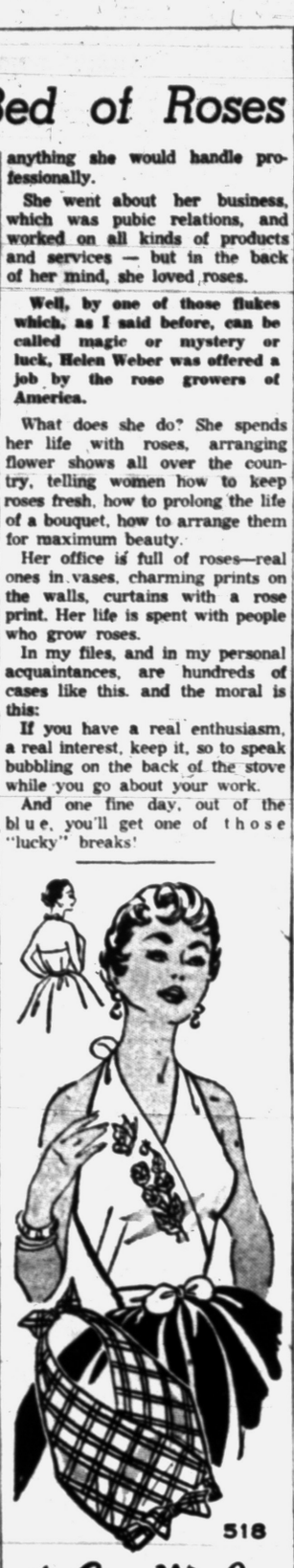

518

by Laura Wheeler

In a few hours, whip up a halter to team with separates all summer. No fitting problems — wraps and ties at waist. No ironing worries — opens flat. Use scraps!

Pattern 518: Sizes small (10, 12); Medium (14, 16); Large (18, 20.) Tissue, Transfer. State size.

Send 25 cents in coins for this pattern — add 5 cents for each pattern for 1st-class mailing. Send to 124 Pontiac Press Needlecraft Department P. O. Box 164, Old Chelsea Station, New York 11, New York. Print plainly your name, address with zone, pattern number, size.

Recipe Used in Teenage Magazine

Lorena Motdoch's Supper Dish Gets National Attention

By JANET ODELL
Pontiac Press Food Editor

From the New York offices of a magazine published by the national Girl Scout organization comes a copy of a recipe sent in by a Pontiac area reader.

Lorena Motdoch of Clarkston had the satisfaction of seeing the following recipe published in a teenagers' magazine.

This Deviled Macaroni Casserole is an unusual version of macaroni and cheese. We think you'll like to try it.

DEVILED MACARONI
By Lorena Motdoch

1 package (8 ounces) macaroni
3 tablespoons butter or margarine
2 tablespoons flour
1 teaspoon salt
1½ teaspoons prepared mustard
1 teaspoon paprika
2 cups milk
1 cup grated American cheese
3 hard-cooked eggs
1 tablespoon French dressing
1 tablespoon milk

Cook mararoni until tender. Melt butter in saucepan. Stir in flour, salt, mustard and paprika. Add milk gradually, stirring constantly.

Cook and stir until thickened. Stir in one-half cup cheese. In a greased casserole, arrange alternate layers of macaroni and this sauce.

Cut eggs in halves lengthwise. Mash yolks and mix with French dressing and milk, blending thoroughly. Refill whites with this mixture and arrange on top of macaroni in casserole. Sprinkle with remaining one-half cup cheese.

Bake in moderate oven at 350 degrees 25 minutes, or until cheese is golden brown. Makes six servings.

Keep Home 'Washed' by Weekly Stages

Work as steadily and as fast as you can toward having a 100 per cent washable home. "Do" a slipcover or two, a pair of draperies, a bedspread, in the household washer each week.

When housecleaning time arrives in a home thus furnished, there is no need for complete housecleaning. If there is particular need for redoing any certain room in the house it can be done "here and now." Blankets, quilts and quilt covers, shag rugs, too, can all be done in "easy installments."

Vacuum Versatile

The operator of a large street sweeping machine drove it through downtown Chicago, swooshing dust and dirt onto the sidewalks. Hapless pedestrians can do nothing immediately about such thoughtlessness, but it is reassuring to know that at home the family vacuum cleaner is waiting, ready and willing, to clean dust-laden outdoor wear just as competently as it performs its many routine operations throughout the house.



Encourage a smooth attractive tan this year without burning or peeling. When you head for the beach, tote along a suntan lotion with a built-in skin conditioner which keeps your skin moist and smooth while filtering the sun's rays. To tan or not to tan will no longer be a burning question with you.

Stories for Pleasure Only Won't Harm Youngsters

By MURIEL LAWRENCE

I've just finished reading seven enchanting stories for children. They appear in a new weekly magazine for youngsters.

It's the production of a brave editor. For the tales he offers give children no useful information.

They do not provide Jimmy with a thinly disguised geography lesson by reporting the market day experiences of those Mexican twins, Juanito and Juanita. They don't attempt to instruct him on the operation of modern dairies by recounting the adventures of his morning milk bottle.

They just content themselves with offering Jimmy joyous entertainment.

I couldn't believe it. And sure enough I found that someone had indeed felt guilty at asking me to comment on stories that offer mere joy to the young.

In a letter that accompanied my copy of them, I was asked to note that their occasional big words would "extend Jimmy's vacabulary." And that be reading them to him, his parents would "build a healthy family relationship."

With this reassurance, I presume we are expected to relax. Remembering that we are extending Jimmy's vocabulary and cementing our family relationships, we can settle down to share joy with him with a clear moral conscience.

I think that this distrust of joy that serves no useful purpose is quite typical of many of us, affecting many of our attitudes toward children as well as toward ourselves.

It is, for instance, what closes our eyes to a small one's delight in buttoning his own coat, because he is slow. It's what makes impatient interruptions of a just-emerging crayon picture, because supper is ready.

It's what drives us to overwork resentfully in the kitchen while others are enjoying television. It accounts for much of our morbid self-sacrifice to children and for a great, great deal of jealousy.

Well, I do not regard joy as an offense to God. Instead, I regard it as far more useful to Jimmy and us than getting coats buttoned quickly or all the information he can acquire on Mexican customs or the operation of modern dairies.

So I take pleasure in recommending Story-A-Day magazine to the parents who read this column. I suggest that we read it with Jimmy, not to enlarge his vocabulary or promote our relationship to him, but because there's joy in it for both of us.

The rest will come naturally.

Carpets All Get Dirty Despite Color

An authority on carpets and rugs says that visibility of soil is more pronounced on some colors than others, but even though the soil is not readily apparent it is there just the same on one color as another.

Regardless of color or type of carpet, maintenance is the important item if we are to keep it looking its very best. The use of the household vacuum cleaner every day on much traveled areas is advised, and at least once a week where traffic is not so heavy.



4769 SIZES 11—17

by Anne Adams

Does such wonderful things for your figure, you just couldn't be a wall-flower in this dress. Juniors! For sheer flattery, the halter neckline is high in front — bare in back! Make it in crisp, tubbable cotton, wear it partying, picnicking, everywhere!

Pattern 4769: Jr. Miss sizes 11, 13, 15, 17. Size 13 takes 4 yards 35-inch fabric.

This pattern easy to use, simple to sew, is tested for fit. Has complete illustrated instructions.

Send 35 cents in coins for this pattern — add 5 cents for each pattern for 1st-class mailing. Send to Anne Adams, care of 137 Pontiac Press Pattern Department, 243 West 17th St., New York 11, New York. Print zone, name, size and style number.

Nylon Fleece Coat Easy to Wash, Dry

The coat you buy this year can be washed in the household washer and dried in the dryer, with the important "if," of course, that it is known to be washable in the first place.

A nylon fleece coat, for example, washes and dries perfectly if the lining, too, is washable, and provided that the wash period is brief and that the drying is kept short and the temperature low.

Turkish towels, damp ready for drying, are put in with the coat to act as buffers while everything tumbles over and over. At the end, take out the coat before it is quite dry and adjust it carefully on a rust-proof hanger to finish drying. Excessive heat sets nylon, always remember.

Most adults cannot remember things that happened in their lives before they were 4 or 5 years old.

Odd Scraps of Material Are Usable

Don't Waste Tile, Paper or Linoleum That's Left Over

By HUBBARD COBB

Everytime something gets done around the home there is stuff left over. This is because even professionals can't estimate material needs down to the last fraction of an inch.

In most cases the few remaining scraps are tossed out. This is a shame because they can be used for all sorts of worthwhile projects.

Odd pieces of wallpaper, for example, make wonderful coverings for wastepaper baskets that are not as attractive as they could be.

If you have a good amount of paper left over, it can be applied to cabinets, etc.

Linoleum also makes a fine covering for wastepaper baskets, both inside and out. Fasten it on with linoleum cement. It's also swell for lining kitchen drawers and shelves.

A few pieces of floor tile can make an attractive covering for a small kitchen table or the table that the kids eat off. If you have a considerable amount of tile left over, it can be used as covering for stair treads.

You can do a really swell job of fixing up an old table, even a card table, by covering the surface and edges with cork tile. This material is very easy to work with.

A few odd pieces of clay or ceramic tile are fine to keep in the kitchen for setting hot pans on. If you have several use them for covering a small table. The same holds true of metal and plastic tile.

2½ Hours a Week Saved by Dryer

An authority says that on a week's washing an indoor tumbler dryer saves an average of two and one-half hours for the homemaker. This, of course, would compare to a good drying day outside when the time considered for the homemaker would be that expended in carrying the washing upstairs from the basement, out to the line, hanging them and then bringing them in again.

Compared to the necessity of hanging things indoors on a poor drying day a great deal of bother and confusion is avoided in addition, beside ability to keep the house uncluttered and in order.

NATIONAL BABY WEEK—April 26 to 30!

Baby Is Boss . . .



If baby could talk he'd tell you how much happier he is in CORRECTELY FITTED SHOES that pay big dividends in strong, healthy feet in years to come.



PLAY-POISE COORDINATORS

The name is meaningful. PLAY and POISE together spell posture protection for growing active infants. COORDINATOR means that super-flexibility, cradle-arch insole and anatomic heel support, one-piece back stay are all coordinated into one shoe.

Sizes 3 to 6 B to E $4.98

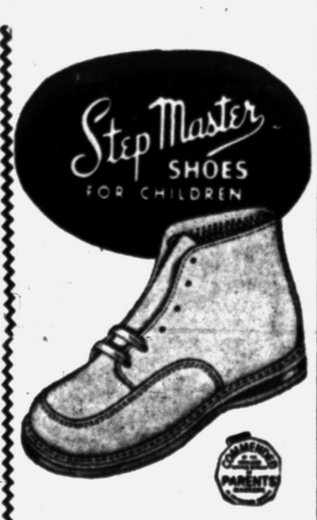

NO BACK SEAM IN LINING to chafe . . . or rip. Perforated with AIR HOLES to let active feet breathe. No ridges or wrinkles to rub blisters. Built-in Arch Protector (not corrective) to give a gentle lift.

Sizes 3 to 6 B to E $3.98



Gillies SHOE STORE

26 W. Huron St.
Shoes for Young Folks
FE 2-7440

FOR MOTHER



the smartest presents are in the BAG

Pleasing Mother is a cinch with a smart now-into-Summer handbag!



ALL LEATHER PURSES $2.95 and Up

KIMMINS LEATHER GOODS

14 W. HURON FE 2-2620

get rid of fat by "dietless reducing"



Lose up to 20 lbs. in 10 weeks — or receive your money back

All of those uncomfortable things which have always been considered necessary in order to lose weight have suddenly become outmoded.

Now, with this new "slimming" formula, you can reduce automatically—without dreary dieting, massage exercise or drugs.

Over-Indulgence Control is the Secret!

TEK-TROL actually works while you eat! Because it provides the bulk your stomach craves—without the elements that build fat.

Here's how it works. Before each meal, you simply take three small TEK-TROL Tablets with a glass of water. That's all. Your meals look just as good—taste just as good—and *you eat all you want of all the foods you like.* But you won't eat as much—and the pounds drop off.

Absolutely Safe

Dietless — drugless — reducing with TEK-TROL is *safe!* Try TEK-TROL and watch the extra pounds and years of discomfort slip away.

Check these Features

• Easy to swallow tablets—no chewing • Tasteless—no clying sweet—no saccharin from coal tar • Aids elimination through bulk action

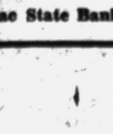

2-week "money back" test

Get a two week package of TEK-TROL, today. If, at the end of two weeks, you have not lost weight and are not completely satisfied—return the TEK-TROL package to your health food dealer and get every cent of your money back.

TEK-TROL

NATURAL HEALTH FOODS

58 Wayne St.
FE 4-4601



LOOK YOUNGER ...than Springtime

FEEL FRESH . . .
All summer long with a smart short coif . . . styled for the summer season.

NO APPOINTMENT NEEDED

Owner: Mrs. "Lenore" Colsch

LaChic Beauty Salon
514 Pontiac State Bank. FE 4-1687

Spring Program Is Announced by Male Chorus

Members of MacDowell Male Chorus have announced the program for the annual spring concert to be held Saturday evening at 8:15 in the Pontiac High School auditorium.

Selections will include:

A Time for Singing.....Meade
Lane County Bachelor.....Dickson
Neil Hunter, soloist
Black-Eyed Susan.....Bartholomew
Her Rose.....Kounts
Ralph Bergemann, soloist
Soldier's Chorus from "Faust"...Gounod
Chorus
Trees.....Rasbach
Asleep in the Deep.....Petrie
Kenneth W. Young, soloist
Mister Moon.....Merrill
"The MacRowelers".....J. R. Miller,
Dr. Stanley Dalley, Robert DeBrodt
and Hilliard V. Phipps
Lucky Old Sun.....Smith
Old Man River.....Kern
Mr. Bergemann, soloist
I Believe.....Arr. Ades
Paul Miller, soloist
Stranger in Paradise.....Arr. Stickles
You'll Never Walk Alone.....Rodgers
Stait Lloyd, soloist
Lonesome Road.....Arr. House
Stout-Hearted Men.....Romberg
Chorus
Why Answer So Demurely from "Le
Nozze di Figaro.....Mozart
Rose Marie.....Primi
Some Enchanted Evening.....Rodgers
Royce Everett and guest artists,
Mrs. John B. Nicolls Jr. and
Lyndon Salathiel, accompanist
Laudamaus.....Protheroe
Beautiful Savior.....Arr. Christiansen
Earl Crawford, soloist
Let Us Break Bread Together. Arr. Ryder
Dick Miller, soloist
Deep River.....Burleigh
Ride the Chariot.....Arr. Smith

Tickets may be obtained from chorus members or at the door. Oscar Schmidt is chorus accompanist.

State Officer Shows Pictures to WCTU

Mrs. Elizabeth Irwin, state second vice president of WCTU, showed slides to members of Frances E. Willard Unit recently at the home of Mrs. LeRoy Shaffer of North Shirley avenue.

The slides and her lecture were on the World Convention of WCTU at Vancouver, B. C. Mrs. Ella Wood, also a guest, spoke to the group and Mrs. Elva Ashley gave devotions. Mrs. Irwin and Mrs. Rodney Moran gave prayers, and a duet was sung by Mrs. Olsa Mason and Mrs. Ashley.

Mrs. Mabel Miser led a song service, and announcement was made of the May Breakfast to be served May 4 at Central Methodist Church.

Pi Omicron to Hold Sunday Breakfast

Judy Berg of Michigan State College will speak on "Mind and Magic" at the May Breakfast of Pi Omicron sorority to be held Sunday.

Mrs. John Wilson is chairman of the breakfast to be served at 9:30 a.m. in Hotel Waldron.

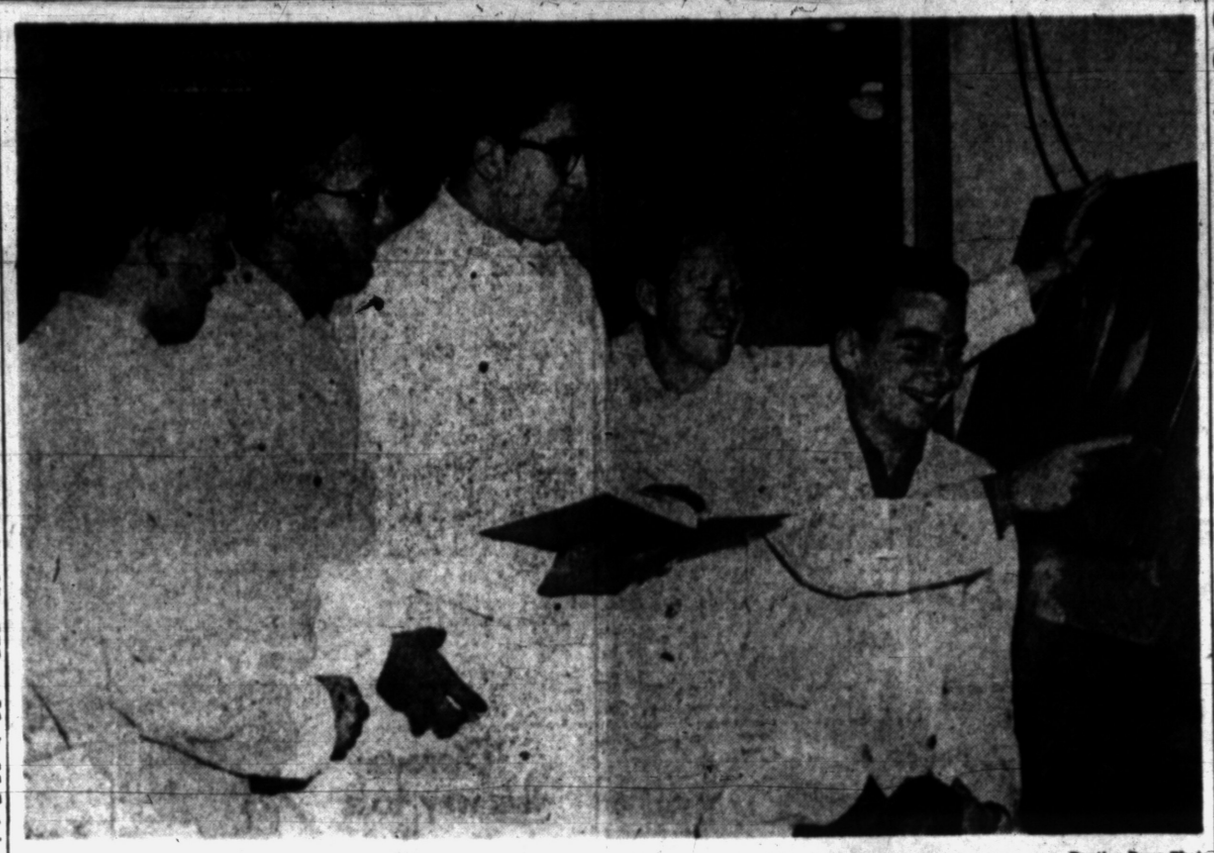

Pontiac Press Photo

Freshman dental students at the University of Michigan, Ian Lamont of Nelson street, Duane Bigsby of Lakefield drive, Ken Dickstein of Chippewa road, William Bottomley of Texas street and Jason Goode of Cherokee road examine an X-ray in the anatomy lab.

Education Group Initiates Seven

Seven new members were initiated into Alpha Gamma Chapter of Delta Kappa Gamma national women teachers' educational society Saturday.

The group met at Hotel Waldron. Officiating at the ceremony were Eloise Tallant, Louise Burkitt, Mrs. Kathryn Quick, Winifred Wilson, Earla Smith, Mrs. Wayne Holman and Velma Linekar.

The new members are Nina Austin of Rochester, Mrs. Frederick Gillam of Oxford, Mrs. Ruth Hill of Troy, Laurine Jarvis of Lake Orion, Eugenia Keeler of Troy, Mrs. Florence Oberg of Oxford and Jean Wertenberger of Lake Orion.

After the luncheon, Mrs. Morrell Clute, known in Rochester for her work in dramatics and as a teacher there, gave two informal readings.

Music Guild Hears Student Program

A program given by the Owen School Vocal Department entertained members of the Pontiac Music Guild Tuesday evening. The group was directed by Mrs. Hazel Gessinger.

The business and social hour was held in the home of Mrs. Walter Schmitz on West Kennett road. It was announced that the annual banquet for the guild will be held May 25 in First Congregational Church.


Coming: Junior Recital May 2nd
A portrait of Candy Land . . . "Remember When . . ."
Plus Favorite Vaudeville Routines
"JACKIE RAE" STUDIO
STUDIO on S. Telegraph at Voorheis FE 2-2126

Corinne Wright Given Kitchen, Linen Presents

Evelyn Bochnig and Sharie Husted were hostesses at a kitchen and linen shower recently honoring bride-elect Corinne Wright. The Husted home on Garland avenue, Sylvan Lake, was the setting for the shower.

The daughter of Mrs. Roy B. Wright of Garland avenue and the late Mr. Wright, Corinne will become the bride of Richard G. Ervin on May 8 in Central Methodist Church.

He is the son of Mr. and Mrs. George P. Ervin of Crescent drive.

Guests at the shower included the honoree's mother and Mrs. Ervin, Mrs. Herman Stier, Mrs. Reginald Cox, Mrs. Erwin Hall, Mrs. Alfons Bochnig, Mrs. Chester Hall and Mrs. George Morrow.

Others were Mrs. Kenneth Black, Dorothy Cadieux, June and Joan Voss, Marian Lingle, Barbara Russell, Mrs. Glenn Husted, Ruth Flynn, Madah Jo Mack, Patricia Manning, Margaret Atkins, Nancy Clifton and Barbara Hunt.

Ready Summer Cloth

If you are one of the housewives who put summer things away unstarched and unironed, start getting them out now instead of waiting until a warm spell comes. Take a morning or afternoon to iron at leisure.

PTA Activities

Eastern

A money-making project is planned by Eastern Junior High School for Friday. The proceeds will be given to the PTA teacher scholarship fund.

Osmun's
Beautiful New
Town & Country
Shop
Tel-Huron
Center
OPEN
'TIL
9 P.M.
Every Night
Use Your Regular
Osmun Charge Account

MAGNIFICENT PERMANENTS
Created by Andre
$5.00 - $7.50 - $10.00
COLD WAVE
MACHINE or MACHINELESS
Including the Italian Boy Haircut
OR ANY STYLE-CUT
STAFF OF EXPERT OPERATORS
To Serve You!
Open Wednesday All Day — Friday 'til 9 P. M.
No Appointment Needed! Immediate Service
Andre Beauty Salon
2nd Floor Pontiac State Bank Bldg. Ph. FE 5-4490





SOLID COMFORT IN SKIN SHOES
BY SHENANIGANS

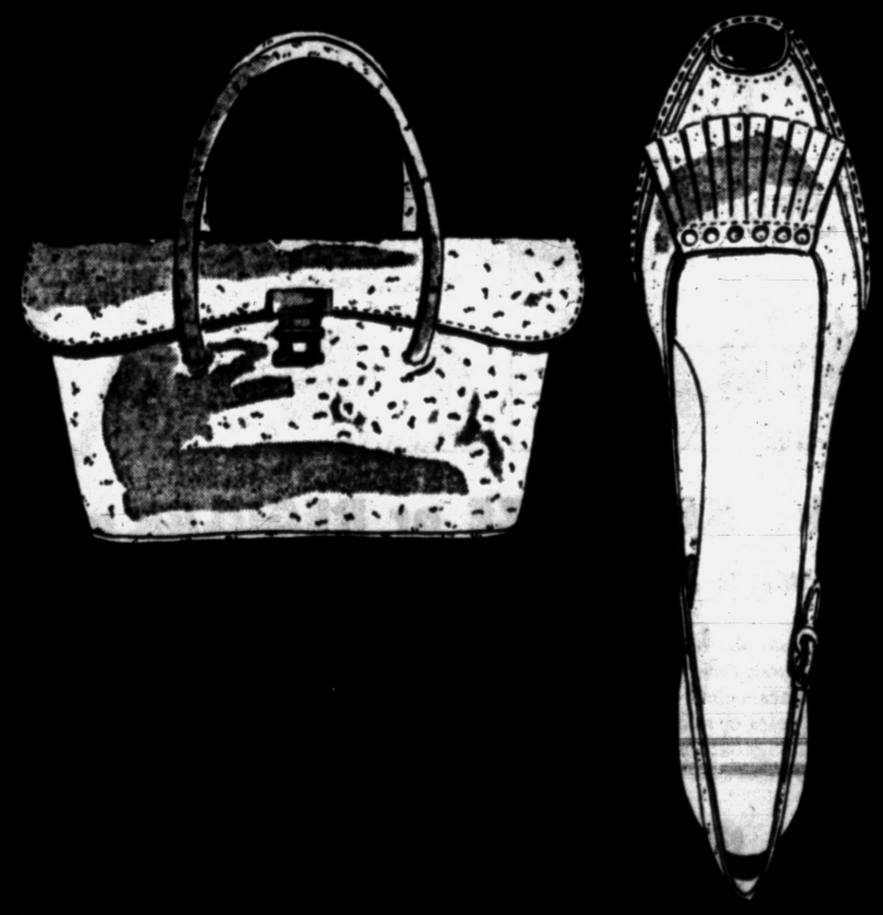

ALABASTER PIGSKIN
wonderfully priced at
11.95

Who else but Shennanigans could combine
creamy pigskin with such fabulous fit?
Who else could create such perfectly finished
and detailed shoes at such a modest price?
You'll dote on their wonderful walking heels,
on their easy costume coordination. For a
complete ensemble look, you'll want the
roomy, supple envelope handbag, too.

MATCHING HANDBAGS—10.95
plus 10% tax

Shoe Salon
Street Level

Jacobson's
Maple at Bates
BIRMINGHAM

kaybaum
Clearance!
200
Spring
and
Summer
Dresses
reg to 39.95
1/2
off
kaybaum

DAVE'S Men's and Boys' Store

We Have

LEVI'S

Overall Pants $3.65
Size 24-42

Levi Jackets . . . . . $3.98 Up
Size 24-32

Larger Sizes 34 - 46 . . . . . $4.25

RAIN SUITS . . . . Ea. $3.95
PARKA AND TROUSERS
RUBBERIZED MATERIAL

NEW
SPRING JACKETS $2.95 Up
Large Selection of Colors
S-M-L

DOUBLE STAMPS on WEDNESDAY

USE OUR LAYAWAY PLAN

We Have a Fine Selection of Quality Luggage

158 N. SAGINAW ST. (Next to Sears)



BACK IN CIRCULATION—French actress Christine Martel arrives at the premiere of U-I's "Magnificent Obsession" with film dancer Gene Nelson. This was Miss Martel's first public appearance since her divorce action against her husband, department store heir Ronnie Marengo.

United Press Photo

Cesar Franck, famous for his D Minor Symphony, did not compose any music until he was 65 years old.

Mount Rainer in Washington is an extinct volcano 14,408 feet high.



Discover this way to a better dinner... taste California Burgundy tonight

Instead of having the "same old dinner"—give it a new flavor, a new "life." Take an everyday food—like baked beans, hamburger or spaghetti—and serve it with glasses of gay, red California Burgundy. The eating will perk up in flavor! Your whole meal will taste *extra* bright and special! Try it. Taste it—California Burgundy tonight. Write for free recipes.

WINE ADVISORY BOARD • 717 MARKET STREET • SAN FRANCISCO 3 • CALIFORNIA

City Hides Wells in Pleasant Houses

SAN BERNARDINO, Calif. (AP)—A salesman walked up to the door of a pleasant looking house. He noticed the fresh, green lawn and the brightly colored window shutters. He rang the doorbell. Nobody answered.

At this house nobody ever answers.

Inside the freshly painted stucco walls is a water well which the city operates. There are several "houses" in the city which conceal wells. They conform to residential standards.

Water department officials get an extra chuckle when handbills are dropped on the porch or when salesmen leave free samples. One woman even stopped by to buy the "house."

Of the 100,000 orphans in the U.S. today, 26,000 of them lost at least one parent to cancer, the American Cancer Society says.

Bazley's Thursday SUPER SPECIALS!

78 North Saginaw St.

CUBED STEAKS . . . Tender Beef 59c lb.

This Valuable Coupon Entitles the Bearer to a 1-lb. Limit, Fresh **Remus Butter** Good Thurs. Only 49c lb. with any purchase

It's NEW! It's EXCLUSIVE! It's FUN!

PHILIP MORRIS

SNAP-OPEN PACK



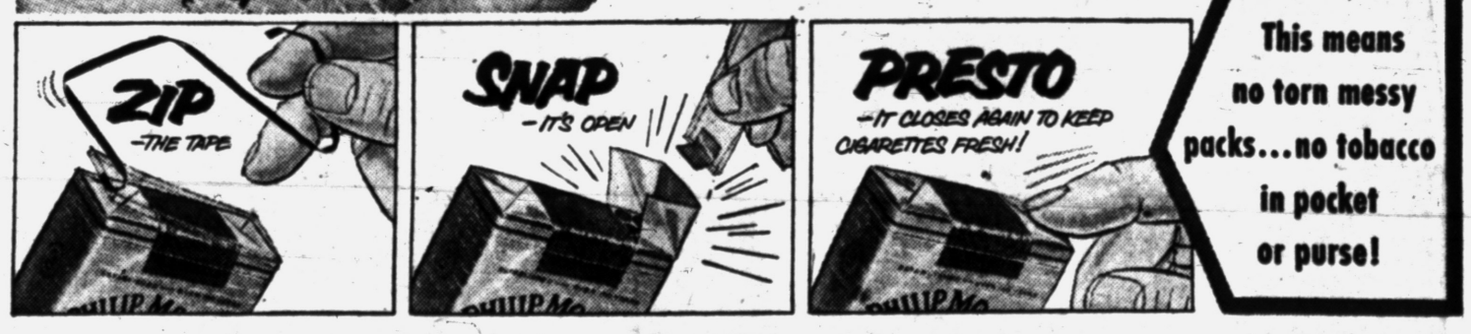

This means no torn messy packs...no tobacco in pocket or purse!

Snap open the pack...KING SIZE or REGULAR and enjoy the cigarette with MORE VINTAGE TOBACCO!

Only PHILIP MORRIS has the new "Snap-Open" pack . . . the fastest, easiest opening pack in the world! It's neat—clean—convenient! It's the result of years of research. It's the greatest advance in cigarette packaging in 50 years. *Yours at no extra cost!* And *only* PHILIP MORRIS . . . King Size and Regular . . . gives you *more rare vintage tobacco* than other leading cigarettes. The kind of tobacco that comes along only about once in seven years, according to U. S. Government standards. Try a carton—*now!*



CALL FOR PHILIP MORRIS

America's Vintage Cigarette . . . America's Finest Cigarette

Free $7.50 offer

GOOD ONLY DURING THE MONTH OF APRIL!

Great special offer to introduce the exciting years-ahead **1954 EUREKA** Roto-Matic SWIVEL-TOP CLEANER



Dramatic New Beauty! Exciting colors—rich red with silver gray!

20% More Suction! True super-power.

ROLL-EASY $7.50 Roto-Dolly Rolls cleaner from room to room on swivel rubber wheels—won't mar even highly polished floors.

Yours FREE of extra cost!

SO LIGHT, SO QUIET! Purr-quiet—no whine or roar. Lightweight—2 to 4 lbs. less than others.

Exclusive ATTACH-O-MATIC Clip-on Tools. Tools clip to cleaner's side—always handy! Easy to carry and store.

Fabulous 1954 "3-D" RUG NOZZLE Powerful suction all around the nozzle—front, rear AND both ends!

NO DUST BAG TO EMPTY (of course!)

All the modern features in ONE cleaner!

- Dramatic new beauty—exciting colors
- Super-power—20% more suction
- Easy Action Swivel-Top—no tugging
- Exclusive ATTACH-O-MATIC Clip-on Tools
- Revolutionary 1954 "3-D" Rug Nozzle
- Purr-Quiet—no whine or roar
- So Light—2 to 4 lbs. less than others
- Adjustable Suction—cleans draperies without "pulling"
- Triple Filter—no dust escapes
- The new Eureka price saves you $20 to $30!

the same LOW Eureka price $69.95

DON'T WAIT SEE IT TODAY!

Ask to See It Demonstrated

Consumers Power Co.

THE PONTIAC PRESS

WEDNESDAY, APRIL 28, 1954 PONTIAC, MICHIGAN TWENTY-FIVE

Pontiac School Children Calmly Take Polio Vaccine

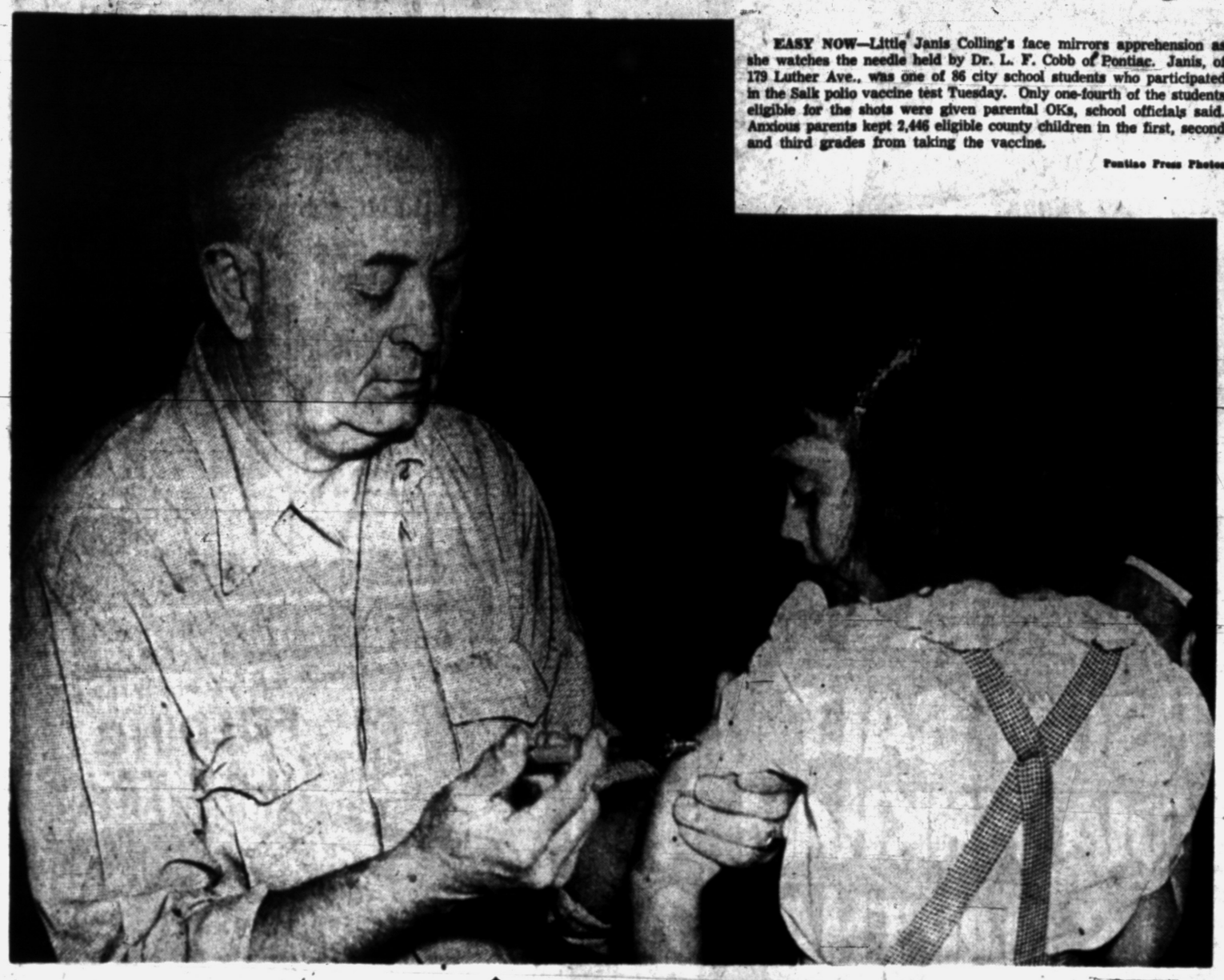

EASY NOW—Little Janis Colling's face mirrors apprehension as she watches the needle held by Dr. L. F. Cobb of Pontiac. Janis, of 179 Luther Ave., was one of 86 city school students who participated in the Salk polio vaccine test Tuesday. Only one-fourth of the students eligible for the shots were given parental OKs, school officials said. Anxious parents kept 2,446 eligible county children in the first, second and third grades from taking the vaccine.

Pontiac Press Photos



WAITING THEIR TURN—Students line up to wait their turns to receive the anti-polio vaccine. Officials said most of the children inoculated Monday were calm and well-behaved. Tests also ran smoothly Monday in five county schools, officials reported.



NOT BAD AFTER ALL—Mrs. George Bouvens of 60 Bloomfield Terrace, wipes off Patricia Lucas' arm after Pat received her Salk shot. Little Pat, of 217 Going St., discovered that the inoculation wasn't as bad as she thought it would be.

14 Groups Aid Operation of Pontiac's Government

By BURDETT C. STODDARD

Work of the City Commission and local governmental officials is supplemented in Pontiac by some 14 extra groups composed mainly of private citizens.

Either city commissioners or city employes are included on most of the boards to help members direct their activities in line with general city policies.

The City Plan Commission prepares the master plan for physical development of Pontiac and makes recommendations to city commissioners for public improvements and changes in the zoning ordinance.

Seven citizens are appointed as Pontiac's representatives on the Oakland County Board of Supervisors, which is the county law-making body.

The Board of Tax Review meets once each year to check valuations placed by the city assessor on land, buildings or personal property within the city.

The tax board hears complaints from persons feeling they have been improperly assessed and has power to adjust assessments when it feels the move is justified. The board also places a total valuaerty within Pontiac for each year.

The Fair Employment Practices Board seeks to adjust all complaints of unfair employment practices forbidden by a city ordinance. It carries on an educational program aimed at preventing employment discrimination.

The board of trustees for the city employes retirement system is responsible for the retirement and pension plan set up for city workers. It is trustee of the retirement funds and is authorized to invest the funds.

The Cemetery Board oversees the care, maintenance and improvement of the two city cemeteries and the sale of cemetery lots.

The Zoning Board of Appeals holds hearings on appeals from decisions or rulings made by the building inspector. It can permit exceptions to the zoning ordinance under certain conditions where undue hardship exists.

The Firemen's Civil Service Commission examines applicants for employment in the fire department. It maintains personnel records, holds hearings on removal or disciplinary matters and makes rules necessary to carry out the civil service act.

The Electrical Examining Board passes on the qualifications of applicants for electricians' licenses. It makes any rules necessary to assure proper electrical installation work in Pontiac.

The Hospital Board of Trustees is charged with the operation of Pontiac General Hospital. Hospital functions previously handled at city hall have been placed under the board which is responsible to the city commission.

The Police Trial Board has jurisdiction in personnel and disciplinary matters over police officers beginning six months after the men are appointed.

The Housing Board of Appeals hears owners whose properties have been condemned because of law violations and who claim the ruling is unjust or a hardship.

The Pontiac Housing Commission operates the Lakeside Homes housing development. With consent of the City Commission it can construct and operate other low-rent housing projects and redevelop housing in substandard areas.

The Plumbing Advisory Board investigates new materials, practices and codes relating to plumbing and makes recommendations to the city commission for ordinance changes.



BLOOD TESTS TOO—Dr. R. R. Erdman, St. Joseph Mercy Hospital staffer, and nurse Mrs. Ann Fleckenstein take blood for testing from the arm of Margaret Ann Beck of 494 E. Mansfield Ave. Margaret was one of 55 McConnell students given blood tests for analysis later by the Michigan Health Dept.

Tell Story of Pair Behind Iron Curtain

LONDON (AP) — Britain disclosed today a Soviet diplomat who sought asylum in Australia has produced some hearsay evidence about the case of two long-missing British diplomats, Donald Maclean and Guy Burgess.

A Foreign Office spokesman emphasized British authorities regard the information from the Russian Vladimir Petrov, with some reserve because it is second-hand and undetailed.

The spokesman was commenting on British newspaper reports that Petrov former third secretary of Pthe Soviet Embassy in Canberra, has revealed the full story of the two British officials who vanished with little trace from this country May 25 1951. The Foreign Office previously had made it clear it believes Burgess and Maclean are behind the Iron Curtain.

* * *

Maclean's American-born wife and three children also vanished last fall from Switzerland and are believed with him.

* * *

The spokesman told newsmen the British government has received only incomplete accounts of Petrov's story. But from this information, he said, "it is clear that Petrov has no first hand knowledge of the Maclean and Burgess affair and no detailed knowledge whatsoever."

The spokesman also denied other press reports that Capt Nikolai Khokhlov the Soviet Secret Police agent who gave himself up to the West in Germany after revealing a plot to murder an anti-Communist leader, had given some information about Burgess and Maclean.

Authoritative sources in Bonn said Khokhlov has denied any knowledge of the two Britons.

The newspaper accounts differed on some details, but most said Petrov and Khokhlov gave this story of the flight and activities of Burgess and Maclean.

The pair met a Soviet agent in Paris after leaving London. They were flown to Rome, then smuggled through the British and American zones of Austria into Prague.

Maclean is now an adviser to the Kremlin on foreign affairs and is drafting some of Moscow's Foreign Office notes and memoranda

Mrs. Maclean was blackmailed into joining her husband and may be used in Russian counterpropaganda against the West.

Burgess is running a Russian propaganda English language newspaper and advising on English-language broadcasts from Moscow.

Maclean headed the American Department in the Foreign Office Burgess had once been in the Washington Embassy.

Administration to Brief State Governors

WASHINGTON (AP) — Eisenhower administration specialists arranged to brief state and territorial governors today on the nation's economic condition and there were advance indications Democrats would ask some pointed questions.

Gov. G. Mennen Williams of Michigan, where the auto industry has been hard-hit by layoffs, said in an interview he intended to ask whether the administration has any plans for combatting unemployment. "I've been asking for some time, and I shall keep on asking," he said.

Gabriel Hauge, President Eisenhower's administrative assistant for economic affairs, and Chairman Arthur F. Burns of Eisenhower's Council of Economic Advisers, were due to give the state executives the administration view on the current business picture during the second and final day of closed-door discussions.

* * *

Attending the conference are governors of the 48 states and the territories of Alaska, Guam and the Virgin Islands.

The administration claims unemployment is leveling off and that there is reason to hope that business will improve later this year.

But some Democrats have contended that if the jobless trend has slowed, there is no sign yet of an employment pickup. The latest government count of unemployed is 3,725,000.

Labor unions have urged the administration to launch a federal spending program to provide jobs but President Eisenhower has said present conditions don't warrant any slam-bang emergency measures that might interfere with a normal, expected recovery.

* * *

Other scheduled speakers today were Secretary of the Treasury Humphrey, Budget Director Rowland Hughes, Henry Cabot Lodge, U. S. ambassador to the U. N., Civil Defense Daministrator Val Peterson and Secretary of Defense Wilson.

Yesterday Vice President Nixon reportedly told the conference the administration is reluctant to send U. S. troops to aid beleaguered French Union forces fighting Communist-led rebels in Indochina but that "we can't let those so and so's (the Russians) know it."

Tutoring Service Aids Two Scholastic Groups

DURHAM, N. H. (UP — The girls of Mortar oard, University of New Hampshire honor society for women, operate a tutoring service — $1.50 an hour for instructing their less studious fellow-students.

'We feel it's a double - edged public service," said one member. "It helps some girls get through college financially, and others get through academically."

Spirit in Learning Is Vital Factor

Felix Holt, a veteran newspaperman, is author of the best selling novel, "The Gabriel Horn."

Oliver La Farge recently created a stir when he said that private schools offered an education superior to that of the public ones. The controversy brought to mind one of my boyhood playmates in a small southern town. I'll call him Jimmy Boyne, though that is not his name.

Jimmy lived with his widowed mother "out by the graveyard." They were poor—and Jimmy had to help out by peddling taffy candy that his mother had made. Because he lacked adequate clothing, particularly shoes, Jimmy skipped school frequently in winter. Not only was he under-privileged, but he was physically handicapped. A disease had left one leg shorter than the other.

It was the short leg that got Jimmy into trouble. A gang of boys, including myself, were throwing rocks through the few remaining window panes of the long abandoned pants factory at the edge of town when the town marshal suddenly appeared on the scene.

Because of his limp, Jimmy was caught while the rest of us escaped. He was taken into court as an habitual delinquent and sentenced, as I recall, to four years in the State Reformatory for Boys, located a hundred miles or so away. To the rest of us, it would have been a degrading experience. But not to Jimmy.

"They're sending me away to school," he said proudly. "I'll have a pair of new shoes and a uniform to wear. I won't mind going to school now."

I remember the morning Jimmy came limping down Depot street with the sheriff en route to the station to catch the train. He was all smiles as he waved goodbye to us. "I'll send you a picture post card of my school when I get there," he said.

Twice during his term at reform school Jimmy was allowed to come home for a visit. The first person he went to see was the judge who had sentenced him. "I can shoe three mules in an hour, judge," he said, "and name all of the presidents of the United States and where they were born." He wanted to assure the judge that he was making good on the big opportunity that had been opened to him.

Soon after that my family moved west and I lost track of Jimmy Boyne. But I could never get him out of my mind and, thirty-five years later, I checked up with former acquaintances to learn what became of him. It was worth the effort, I assure you.

Today Jimmy is a well-to-do business man, operating a chain of gasoline stations. He is active in politics and civic affairs of his community. He has been the big mogul of one of the largest and most respected fraternal organizations in his state.

Now I'm not arguing that the reform school is superior to the public school, or to the private school. What I am trying to say is that getting an education isn't so much a question of where you go as the spirit in which you go. Some of the best educated people I know never saw the inside of a high school. Some of the most ignorant asses I have known boast of their numerous college degrees.

Snake in the Armature

SALINA, Kas. (AP)—It was something new at motor repair shop faced. A customer brought in an armature that wouldn't work. A snake — a Blue Racer — had wrapped itself around the shaft.

Northwest Indians Will Use Freezers

PRINCE ALBERT (AP) — Indians of Saskatchewan's Far North have discarded storage methods used by their forefathers in favor of the white man's freezers.

At the end of the caribou hunting season this winter the tribes will store their meat supplies free of charge in a gigantic deep freeze, installed at Stony Rapids by the Department of Indian Affairs.

The time-honored practice of the Indians was to shoot as many caribou as they could, store them by piling the carcasses and cover them with layers of snow and brush. Indian affairs officials say far more animals were killed than could be eaten and wolves and other animals destroyed many piles.



United Press Photo

FELINE PHENOMENON—Orphaned Rudy, 2-week-old offspring of a calico cat, takes his milk from a bottle. His owners believe him to be the only male calico cat (feline with black, orange and tan markings) in existence. If Rudy's spots don't change and if he can reproduce, he may be worth as much as $100,000.

Buying:
SCRAP IRON and METAL

Selling:
Structural Steel
I-Beams -- Channels
Angles -- Etc.

S. Allen & Son, Inc.
Open Mon. thru Friday 8 to 5
CLOSED SATURDAYS 1:00 P. M.
22 Congress St.
FE 5-8142

PROVE FREE

Arthritis Rheumatism Pains Relieved IN FEW MINUTES
With Doctor's Enlisted Prescription

Make This 24 Hr. Test

Enjoy blessed relief from swollen aching joints, arthritis, rheumatism, sciatica, lumbago or neuralgia — or the cost to you for trying this prescription formula called Muscle-Aid, widely used by hospitals, massage parlors and gymnasiums; also recommended by doctors, coaches and trainers for muscle soreness, strained ligaments, painful sprains and bruises.

To get safe, quick relief, simply apply this pleasantly scented liquid EXTERNALLY wherever you feel pain — limbs, joints, shoulders, neck, back. Note how much more comfortable you feel all day, how many hours of restful sleep you get at night.

"My patients and I are more than pleased. Warmth supplied soothes and produces circulation to carry off toxins. Nothing compares to Muscle-Aid for relieving the suffering from arthritis and kindred pains," states T. T. Connor, physiotherapist, Philadelphia.

Money Back Guarantee

Get Muscle-Aid today from your Druggist. Use half the bottle. If you are not delighted with results, return for refund. Regular economy or hospital size bottle $2.50, or

Special Trial Size ONLY $1.00

Muscle-Aid
Thrifty
DRUG STORES
148 N. Saginaw Near Sears — West Huron At Telegraph

FALSE TEETH That Loosen Need Not Embarrass

Many wearers of false teeth have suffered real embarrassment because their plate dropped, slipped or wobbled at just the wrong time. Do not live in fear of this happening to you. Just sprinkle a little FASTEETH, the alkaline (non-acid) powder, on your plates. Hold false teeth more firmly, so they feel more comfortable. Does not sour. Checks "plate odor" (denture breath). Get FASTEETH at any drug counter.

Honest Criticism Is Rough to Dish Out, Requires Tact

By LAURA Z. HOBSON
(By International News Service)

A young woman you now see on TV panel shows quite often was talking about the very first time she appeared.

The instant her show went off the air, half a dozen of her friends in the studio audience rushed up to tell her how wonderful she was. She wasn't. She was terrible.

Her voice was good and she looked pretty, but she was too tense, she tried too hard and talked too much—Miss Eager Beaver of the air waves.

The next day her phone screamed all day with calls from more friends, cousins, maiden aunts—all raving that she was better than Arlene Francis, Jackie Gleason and Liberace put together.

In due course she heard the truth from the show's producers and sponsors, read the harsh reviews in the public prints—and decided she'd never trust her friends again.

Which started us on a discussion of the fine line between hypocrisy and tact, between buttering up and building up.

"They could have been selective but honest," she said. "They could have told me I looked okay, or that my voice was good for TV. They might have said I'd get the hang of it after a bit more practice."

I agreed with her. To know how to criticize without tearing down, how to praise without splashing flattery all over the carpet—this is an art we have to cultivate as we grow up, and it's one we're often called upon to exhibit.

Your child writes a theme for high school, and you read it and say it's the greatest composition you've ever laid eyes on. Next day he gets a D on it—and loses faith either in your judgment or your honor.

Your husband reports some difficulty with his boss at the office. You tell him he's 100 per cent in the right and that the boss is a halfwit anyway, not fit to carry his lunchbox. A week later your husband's fired.

How much better to have urged your child to work a little longer on the theme, to have reminded your husband that give-and-take is necessary in any business relationship.

You'd know you hadn't ducked the truth for an easy out, and later on your child and your husband would never feel you were a softsoaper.

"How am I doing?" is often a question that's tough to handle, but soft soap is only for the slippery of soul.

People of any character know that, and rather than lather somebody's ego with gobs of it, they'd wash their own mouths out with the stuff.

Be Kind to Animals Week Starts May 2 in Pontiac

Pontiac Mayor William W. Donaldson has designated May 2 through 8 as "Be Kind to Animals Week" here in cooperation with the local Michigan Animal Rescue League.

"The population has long been aware of the need for protection of all forms of animal life," sai Donaldson, "and animal experience in developing the character of our boys and girls" is valuable. The week is being observed nationally under sponsorship of the American Humane Assn.

Double Wedding Couples Have Babies Same Hour

DESHLER, Neb. (AP)—On Sunday, April 5, 1953, Florence Schardt married Delmar Eickmann and sister Mildred Schardt was wed to Elmer Holtzen in a double ceremony.

Last Sunday Florence became the mother of a baby girl and Mildred gave birth to a son, the babies arriving within 12 minutes of each other.

The U.S. Supreme Court returned only 110 opinions in 1948, the lowest number since 1923.

Favorite of Millions
St. Joseph ASPIRIN
SAVE MORE — 100 TABLETS 49¢

YOU ALWAYS SAVE AT
Cunningham's DRUG STORES
SALE DAYS THRU SUNDAY





69c **SQUIBB Toothbrush** "1600" Angle Type **2 for 98c**

12 Ounce **DRANO For Drains** Clears 'em Fast **21c**

16 Ounce **CLIMAX CLEANER** Wallpaper Type **17c**

50c **BORIC ACID** 1 Pound of Powder **24c**

15c **BON AMI CAKE** Hasn't Scratched Yet! **2 for 21c**

80c **SIMILAC POWDER** The 1 Pound Size **59c**

20c **HYDROGEN PEROXIDE** 4 Ounces, 10 Vol. **9c**

200 **Edward's ASPIRIN** So Fast Acting! **49c**

Nylon Bristle **Car Wash BRUSH** **$2.98**
32 inches long. bristles permanent. ly set in rubber. Complete with coupling.

25-Foot Plastic **GARDEN HOSE** 10-Year Guarantee **$2.98**
Made by the makers of Swan. Full ½ inch inside diameter. Weatherized.

Special! One-Time Sale! **PLAID Dish Towels** 16 by 30 Inches **2 for 29c**
Extra absorbent, colorful. Special purchase! Special low price!
12 Towels for $1.69

CALAMINE LOTION REGULAR 20¢ 4 OUNCE **11¢**

OLIVE OIL 4 OUNCE - REGULAR 45¢ **29¢**

EPSOM SALT REGULAR 25¢ - 5 POUNDS **14¢**

LYDIA PINKHAM REGULAR $1.39 **$1.09**

FELS NAPTHA REGULAR 9¢ - LIMIT 6 **3 FOR 21¢**



Regular $1.29 Permachrome **Metal Skirt RACK** Holds 12 Skirts **89c.**
With giant Talon Snaps. Holds 12 skirts in space usually needed for one.

Sturdy Permachrome **METAL SHOE RACK**
Neatly holds six pairs of shoes. Shaped trees keep shoes in shape. 9x22x10 inches. **$1.39** Reg. $1.75



Fascinating! Fun! **KEYWORD GAME** Popular Edition **$1.98**
Entertaining, educational



Sturdy, Heavy Steel **TACKLE BOX** 13 by 6 Inches **$1.69**



Strong, Braided Cotton **CLOTHES LINE** 50-Foot Length **59c**
Withstands severe weather



In New Spring Shades **HARMONY HOSIERY** Sizes 8½ to 11 **79c**
Sheer, 51 gauge, 15 denier. Full fashion in measured leg lengths. With self-seams.



Florence Benson's **JEWELED LIPSTICK** Regular $1.00 **39c**
The new, longer-lasting French Formula is satiny smooth. In fashion's favorite "jeweled" top case. 3 new spring shades.

Special! One-Half Off Sale on **ETIQUET Cream Deodorant** 98c Jar **49c**
Instantly ends odor, checks moisture. Gives all-day protection.

Limited Time Only! Save 50% **Barbara Gould Cleansing Cream** $2.00 Size $1.00 $3.50 Size $1.75
Lubricates as it cleanses and softens skin.



LONG DISTANCE TRAVELAIR GOLF BALLS each **49c**

DOWN—GO PRICES

GARMENT BAGS

QUILTED FULL LENGTH ZIPPER BAG
- Dust Proof
- Steel Frame
- Holds Up to 12 Garments

$1.49
Easy access with full length zipper opening. 54 inches long.



Transparent JUMBO BAG
- Dust Proof
- Waterproof
- 54" Long

98c
Holds up to 12 garments, has full-length zipper closing. Cleans with a damp cloth.



First Time At This Low Price
Sturdy, All Metal Construction! Folds for Easy Storage



FOLDING TV LAP TRAY



Regular $1.50 NOW ONLY **77c**

Handy, individual lap trays to make your TV snacks easy to serve. Brightly decorated in choice of colors. Folding legs make them easy to store, save space—open, give firm support.

SHOPPER SPECIALS



Smart, Modernly Styled **ALARM CLOCK** 40 Hour Wind **$1.98**



In Handy Carrying Case **LIBBY GLASSES** **6 for 33c**



Especially Designed, Steel **TOENAIL NIPPERS** By Podicure **$1.49**



Regular 2 for 25c **Petal Soft TISSUE** 8 Rolls **88c**

GARDEN NEEDS



Comfortable-Grip Handles **Ladies' Hedge SHEARS** Knife Sharp Blades **$1.49**



Heavy-Duty, Sturdy **GRASS SHEARS** Extra Low Price **$1.19**

GARDEN TOOLS Cultivator or Trowel..... **19c**

GARDEN GLOVES Gaily Decorated 'Handy Ann'..... **39c**

Grinnell's

***NOW!* have fun learning**

this popular instrument!



Course of Private Accordion Lessons

Only **1.50** Per Week for 10 wks. including use of accordion at home!

Musical fun for kids and adults too! At Grinnell's you can enroll now in the accordion beginner's course . . . get private lessons from an experienced teacher . . . and play in the accordion band! All this . . . only 1.50 per week . . . and we loan you an accordion while you're learning! No obligation to buy!

Come in or Phone FE 3-7168

GRINNELL'S 27 South Saginaw

SEE IT NOW!
IN THE MAY "EVERYWOMAN'S"



Only .... 5¢

A Complete BEEF GUIDE
10 Full Pages of Beautiful Full Color ILLUSTRATIONS
And Valuable Information on
• ROASTING • BOILING
• BRAISING • STEWING
• WATER COOKING

Naturally Tender - Table Trimmed



RIB ROAST
U. S. Grade Choice
7 Inch Cut
59¢ lb.

SIRLOIN STEAKS	Naturally Tender Table Trimmed	lb. 89¢
CUBE STEAKS	Boneless, Tender, Flavorful	lb. 99¢
GROUND BEEF	For Delicious Meatloaf, Hamburgers, Spaghetti and Meat Balls	lb. 39¢
FANCY SHRIMP	Jumbo Size — 15 to 20 Ct.	lb. 79¢



Naturally Tender Table Trimmed
ROUND or SWISS STEAKS
79¢ lb.

Naturally Tender Table Trimmed
BEEF ROASTS
Blade Chuck Cut
43¢ lb.

Wrigley's HOTTEST TOP FROST Sale!



TOP FROST Fresh Frozen SLICED STRAWBERRIES
4 10 Oz. Pkg. $1.00

TOP FROST Fresh Frozen GREEN PEAS
8 10 OZ. PKGS. $1.00

TOP FROST Fresh Frozen Whole Kernel CUT CORN
7 10 OZ. PKGS. $1.00

TOP FROST Fresh Frozen

BROCCOLI	2 pkgs. 39¢	5 10 oz. pkgs. 95¢
CAULIFLOWER	2 pkgs. 39¢	5 10 oz. pkgs. 95¢
FRENCH FRIED POTATOES		7 9 oz. pkgs. $1.00
SLICED PEACHES	20¢ Pkg.	5 12 oz. pkgs. $1.00
LEMONADE		2 6 oz. Cans 29¢
GREEN BEANS	French or Reg. Cut	4 10 oz. pkgs. 90¢

SWANSON'S FROZEN 8 oz. Packages
Chicken or Turkey Pies 2 for 65¢



Kool-Krisp FLORIDA Garden Fresh GIANT 24 SIZE
PASCAL CELERY All Green 2 for 29¢



25c Coupon on Bag Good on 1 lb. of COFFEE
ROBIN HOOD FLOUR
25 lb. BAG $1.95

10c Coupon on Bag Good on 1 lb. of Coffee
ROBIN HOOD FLOUR 5 lb. Bag 45¢

WELCH'S GRAPELADE or GRAPE JELLY
NEW LARGE 20 oz. ICEBOX JAR 3 for $1.00



Swift's CORNED BEEF	12 oz. Can		39¢
BLACK PEPPER	Durkee's Pure 4 oz. Can		49¢
WAX PAPER	Kitchen Charm	2 Lge. Rolls	37¢
MUSHROOMS	Cavern Pcs. & Stems	5 4 oz. Cans	$1
COOKIES	Hazel Lee Raisin or Sugar	10 oz. pkg. ea.	29¢
SPRY SHORTENING	3 lb. Can		79¢

Ground Fresh as You Like It — When You Buy It!



WRIGLEY'S Del Crest COFFEE
Thrifty 3 lb. Bag $2.95
1 lb. BAG 99¢

• MAXWELL HOUSE • HILLS • BEECH-NUT • DON DE
• DEL MONTE • CHASE & SANBORN • WHITE HOUSE
COFFEE Choice of Grinds 1-lb. CAN $1.09

2nd Week DEL MONTE SALE!

PEACHES	Yellow Cling Sliced or Halves	Del Monte 3	Lge. 2½ Cans	79¢
CREAM STYLE CORN	Del Monte 7	303 Cans		$1.00
BARTLETT PEARS	Del Monte 4	303 Cans		$1.00
TOMATO CATSUP	Del Monte 6	14 oz. Bottles		$1.00
ORANGE JUICE	Del Monte 4	46 oz. Cans		$1.00
EARLY GARDEN PEAS	Del Monte 6	303 Cans		$1.00
PINEAPPLE JUICE	Del Monte 3	46 oz. Cans		89¢

WRIGLEY'S Old Fashioned COUNTRY CHURN BUTTER
1 lb. Ctn. in Qtrs. 65¢ A A 93 Score



Foil Wrapped to Insure Freshness and Sweetness

KRAFT'S PARKAY Yellow MARGARINE
2 1-Lb. Ctns. In Qtrs. 59¢

STORE CHEESE	Pineonning Medium Sharp	lb.	59¢
MUENSTER or BRICK	Sliced Piece	lb.	45¢
KRAFT CHEESE LINKS	6-Oz. Es.		25¢
LARGE EGGS	Lily Brand Grade "A"	Doz.	53¢
FRESH SAUER KRAUT	Full Qt. Jar		25¢

Van Camp's RED BEANS	3 8 oz. Cans		25¢
Van Camp's SPANISH RICE	3 8 oz. Cans		25¢
Van Camp's SPAGHETTI	3 8 oz. Cans		35¢
Van Camp's BUTTER BEANS	3 303 Cans		35¢
Van Camp's BEEF STEW	16 oz. Can		29¢



TUNE IN EVERY DAY!
WRIGLEY'S Exciting RADIO & TV FEATURES
LADY OF CHARM
10 a.m.—Mon., Wed., Thurs., Fri. WXYZ-TV, Channel 7
CISCO KID
7 p.m.
Thurs.—WXYZ-TV, Channel 7
Tony Martin Song Parade
9:45 a.m.—Mon. thru Fri.—CKLW
Ginger Rogers Show
12:45 p.m.—Mon. thru Fri.—CKLW
Music Time with Dick Powell
1:45 p.m.—Mon. thru Fri.—CKLW
Peggy Lee Picks the Tunes
2:45 p.m.—Mon. thru Fri.—CKLW

• 536 NO. PERRY • 125 W. HURON
OPEN THUR. and FRI. TILL 9 P. M.
• 59 SO. SAGINAW • 398 AUBURN
OPEN THURSDAY, FRIDAY, SATURDAY 'TILL 9 P.M.

MEL-O-CRUST **RAISIN BREAD** This Week's Bakery Special 1-LB. LOAF 17¢

Girl Who Tried to Swim Channel Weds Marine

FALL RIVER, Mass. (AP)—Shirley May France, 22, who as a high school girl twice failed to swim the English Channel, settled down today to be "just a housewife."

The pretty blonde who made vain attempts to cross the Channel in 1949 and 1950 was married yesterday to Marine 2nd Lt. E. Douglas Smith, 23, also of Fall River.

After the ceremony in Baptist Temple, Shirley May said, "I don't want to do any more swimming. I just want to be a housewife."

Recently she has worked in the sales department of a retail store.

Post Office Re-delivers Opened Letter to Woman

OMAHA (AP) — Mrs. John De George of Omaha says she received a letter from an aunt in Colorado and, after reading it, gave it to her husband with instructions to deliver it to a sister in a hospital here.

Soon afterwards, she says, she got the letter back, carefully resealed by the post office.

RIVAL DOG FOOD
MORE essential PROTEINS
than most canned dog foods
See analysis on label

JOE'S ARMY NAVY SURPLUS



32 S. Saginaw St. FE 2-0022
NEXT TO THE STATE THEATER

TARPAULINS
Waterproof—MildewProof

5x7	$3.50	10x12	$12.00
6x7	4.20	12x15	18.00
6x9	5.45	12x18	21.60
8x9	7.20	15x20	30.00

GET YOUR FISHING LICENSE HERE
SPECIAL!! Thurs. -- Fri. -- Sat. Only!
Army Type OXFORDS



B-C-D-E-EEE widths, full leather sole, Goodyear welt construction, first quality leather uppers. Special price Thurs., Fri., Sat. only.
$5.95

ATTENTION: Scouts and Scout Leaders
We Carry a Complete Line of Camping Equipment—Tents—Blankets—Sleeping Bags—Air Mattresses, etc.
PAINTERS' DROP CLOTHS for RENT!
JOE'S ARMY NAVY SURPLUS 32 S. Saginaw FE 2-0022

Since 1911



DE WITT DAVIS Funeral Home
44 STATE AVE.
PHONE FEderal 2-4732



WARREN ZORN

Chicago Chorus to Appear Here

High C Chorale to Sing at 1st General Baptist Church Tomorrow

One of the Midwest's outstanding youth choruses, the Hi-C Chorale, will appear for the first time in Pontiac tomorrow when it presents a concert of religious and patriotic music at 7:30 p.m. in First General Baptist Church, 249 Baldwin Ave.

The 44-voice chorus, directed by Warren Zorn, is composed of students from over 40 high schools in Chicago and vicinity.

This program is one in a series of 30 concerts which the singers will give this season in Canada and 14 U. S. cities.

"The Hi-C Chorale has gained wide recognition for the excellence of its work," the Rev. Robert Garner, pastor of First General Baptist Church, pointed out. "We expect a big response to tomorrow's concert and we have arragned to take care of a capacity audience. Everyone is invited to attend."

The chorale is composed of both male and female voices.

Besides directing the chorus, Zor also is an accomplished organist and pianist. He arranges a great portion of the music for the group.

Because early diagnosis and proper treatment are essential in curing cancer, the American Cancer Society recommends that every adult have a physical examination at least once a year, women over 35 semi-annual checkups and men over 45, chest X-rays twice a year.

Pick Chairman of Boy Scouts

John A. Riley Named to Head District Body of Clinton Council

The Pontiac District Committee of the Clinton Valley Council Boy Scouts of America elected John A. Riley as district chairman during the group's recent annual meeting in Grace Lutheran Church.

Riley, former vice chairman succeeds Ovis Gidcumb who has been named to the executive board. New vice chairmen elected are Harold Wright and William J. DeGrace.

Others named to the executive board are D. B Eames, Stanley J. Filkins, Harry M. Boorn, Robert Oliver, Harry F. Vernon, Sam A. Cohen, R. Clair Cummings, Ralph S. Forman, Frank W. Kuhn, George L. Stout, Fred J. Poole, Donald O. Newman, Clifford C. Huntoon, Gilbert Pierce, Charles F. Rhodes and Riley.

On recommendation of the district committee Scout executive, Edward H. Leland, Boorn was appointed district commissioner. He will head the staff of neighborhood commissioners who serve Cub packs, Scout troops and Explorer units in Pontiac. Gidcumb was honored in a testimonial for outstanding service on the committee.

Subcommittee chairmen will be announced in the near futuer, according to Riley.

Child Can't Find Dead Bugs in Salk Vaccine

NORFOLK, Va. (AP)—There was some confusion yesterday for at least one of the 2,020 Norfolk County youngsters who received their first inoculation with Dr. Jonas Salk's vaccine being tested for antipolio effects.

Said an unidentified second grade girl after receiving her shot: "My mother said she saw in the paper they were going to shoot dead bugs in us. I didn't see no dead bugs in that pink stuff. I coulda got 'em some, though."

Birmingham TRAVEL SERVICE
We'll Plan Your Tour Free!
Phone MI 4-5711
Tickets, Reservations to Anywhere
Grace Plummer Reilly
379 Hamilton, Birmingham

Get a Good USED TV
at HAMPTON TV
825 West Huron
$10-$15 Down—$5 per Week

SPRING LUBRICATION CHANGE OVER



for all cars
- Change Oil
- Change Tranmission (Std.) and Rear Axle Grease
- Lubricate Car Completely
- Pack Front Wheel Bearings
- Pack Rear Springs

$8.25 Value $6.39

SAFETY SPECIAL
Reline Brakes
PARTS AND LABOR BIG VALUE
$17.95

IMMEDIATE DELIVERY ON NEW CHEVROLETS

SERVICE DEPT.
Open Every Evening
Till 6 P. M.
Mon. through Fri.
Saturday
7 A. M. 'til 4 P. M.

Collision Estimates FREE
The NORTH CHEVROLET Company
1000 South Woodward, Birmingham Midwest 4-2735
Ask About Our "COURTESY CARS"

Sweeney's Plastic Fortified
MICHIGAN'S LARGEST TILE DEALERS
Open Daily 10 to 8 — Sunday 10 to 4

ASPHALT TILE

9x9x 1/8 Plain Colors 1st Quality	9x9x 1/8 Dark Marbleized Colors	9x9x 1/8 Light Marbleized Colors
3 1/2c Ea.	4 1/2c Ea.	6 3/4c Ea.

HEAVYWEIGHT STEEL CLOTHES POLES
$3.98
9½' high, 4' cross arms. Heavy duty steel.



ShoweRite Bath Enclosure
Eliminates shower curtain worries forever. Install it yourself.
Only $69.95

KENFLOR VINYL TILE MFG. by KENTILE FOR WOODEN FLOORS
- 12 Beautiful Decorator Colors
- Full 9"x9"
- Needs No Waxing
- Greaseproof
- Stainproof

NOTE: This is not Ken-Flex, the asbestos vinyl made primarily for concrete floors.

One Low Price.. 17c EA.

CALVANIZED GUTTERS K Type
11c
Complete line of solderless connections.
$2.69 Value for $1.10 10' length

1¢ PAINT SALE!
Famous Quality Paint
You buy one gallon of this famous quality paint at our special low price—and receive another gallon for only one additional cent! Cut your paint bills in half.

FLAT $3.98 — Second Gallon only 1c
HOUSE PAINT $5.49 — Second Gallon only 1c
PORCH and DECK ENAMEL $5.49 — Second Gallon only 1c
QUICK-DRYING ENAMEL $5.49 — Second Gallon only 1c

Wheel Barrows
Reg. $14.95 value with large pneumatic rubber tires. $10.66

Sweeney's SUPER BARGAIN STORES
4518 North Woodward Avenue
1 Block South of 14 Mile Road
HOURS: 10 TO 8 DAILY — 10 TO 4 SUNDAY

Fresh Frozen Strawberries
Libby's or Birds Eye
23c 10 oz. Pkg.



Nationally Famous SPRY
3 Lb. Tin
69c



Mich. Grade A EXTRA LARGE EGGS
49c Doz. Ctn.

Michigan Onion Sets Lb. 10c

King Karlos Dog Food 3 Lb. Cans 25c

Mich. Grade No. 1 PRESSEL HOT DOGS
39c lb.



Defiance SALAD DRESSING
39c Qt.





ROUND, T-BONE, SWISS STEAKS 59c lb.



Fresh Ground Beef Hamburger
29c lb.
4 lbs. $1.10

SIRLOIN STEAK 49c lb.



Bosco PEANUT BUTTER Glass Tumbler
29c

King Nut Colored OLEO
19c lb.

BEEF HEARTS 19c lb.



Blade Pot Roast of Beef
35c lb.

Lean, Meaty Short Ribs of Beef
19c lb.

New Texas ONIONS
5c lb.

Sweet, Juicy, Floride PINK GRAPEFRUIT
5c Each

We Reserve the Right to Limit Quantities
OPEN ALL DAY SUNDAY.
Beer, Wine & Liquor to Take Out

LOUIS SPADAFORE & SONS
157 OAKLAND AVE. SUPER MARKET FREE PARKING

We Teach Your Pennies to Do Tricks

ALWAYS THE BEST FOR LESS at

TOM'S

NORTHWOOD MARKETS

1¢ WHEN IT COMES TO BUYING MORE GOOD FOOD YOUR PENNIES WORK HARDER AND GO FARTHER AT TOM'S SUPER MARKETS!

6 DAYS OF BIG SAVINGS FROM WED., APRIL 28, THRU TUESDAY, MAY 4

1¢

888 ORCHARD LAKE ROAD

1 BLOCK EAST OF TELEGRAPH

OPEN DAILY 9 A.M. 'TIl 9 P.M.

OPEN SUN. 9 A.M. 'TIL 5 P.M.

WE RESERVE THE RIGHT TO LIMIT QUANTITIES

U.S. No. 1 FLORIDA SEBAGO



NEW POTATOES

TOM'S LOW PRICE 10 LBS. 43¢

FLORIDA TENDER, CRISPY PASCAL CELERY Jumbo 24 Size Stalk 19¢

CALIFORNIA SUGAR CARROTS 2 Large Bun. 19¢



BEECH-NUT COFFEE DRIP OR REGULAR 1 LB. VAC. CAN 99¢

HEALTHFUL REFRESHING SUNSWEET PRUNE JUICE 3 1 QT. BOTS. $1.00

NESTLE'S INSTANT COFFEE MAIL IN LABEL GET A COUPON FOR FREE JAR 2 OZ. JAR 59¢

MAXWELL HOUSE INSTANT COFFEE 2 OZ. JAR 59¢ 6 OZ. JAR $1.73

RICH HEARTY DINTY MOORE BEEF STEW 24 OZ. CAN 39¢

ST. ELMO CUT GREEN BEANS 2 303 CANS 25¢

VEGEMATO VEGETABLE JUICE GIANT 46 OZ. CAN 29¢

CHICKEN OF THE SEA CHUNK STYLE TUNA FISH



3 CANS $1.00

MAKES DELICIOUS SALADS!

TOMATO JUICE



CAMPBELL'S 46 OZ. CAN 25¢

DONALD DUCK Grapefruit JUICE



GIANT 46 OZ. CAN 19¢

DAIRY FRESH KRAFT CARAMELS ½ LB. PKG. 19¢

APPIAN WAY PIZZA PIE MIX PKG. 39¢

MONARCH DARK RED KIDNEY BEANS 2 303 CANS 25¢



HUNT'S Tomato CATSUP 2 TALL 14 OZ. BOTS. 29¢

TENDER JUICY SWIFT'S PREM 12 OZ. CAN 43¢

ARMOUR'S STAR CORNED BEEF 12 OZ. CAN 49¢

DURKEE'S PARSLEY or ONION FLAKES 2 Cans 25¢

SPECIAL ½ PRICE SALE!

BUY a BOX of RINSO SOAP for the REG. PRICE AND GET A LARGE BOX OF NEW BLUE RINSO



For ½ Price 2 LARGE BOXES 44¢

EXTRA BONUS COUPON INSIDE

BETTER MEATS FOR LESS!

FRESH DRESSED FANCY PLUMP TENDER

YOUNG HENS



FOR A DELICIOUS STEW CLEANED and DRAWN

Ready to Cook! 39¢ lb.

U.S. GRADED CHOICE QUALITY BEEF

STEAKS



ROUND • SIRLOIN OR SWISS

Beef At Its Best! 79¢ lb.

MICH. SNOW WHITE — MILK FED

LEG of VEAL 35¢ lb.



SHOULDER CUT VEAL ROAST . 29¢ lb.

Veal Chops Shoulder Cuts Lb. 69¢

Breast of Veal Lb. 23c

HUNT'S Fancy California



YELLOW CLING PEACHES Sliced or Halves Large No. 2½ Can 25¢

APPLE JUICE	ROMEO ORCHARD GIANT 46 OZ. CAN			25¢
SWIFT'NING	ALL PURPOSE	3	LB. CAN	79¢
ALL	FOR AUTOMATIC WASHERS	10	LB. BOX	$2.49
Clorox Bleach	½ GAL. 33c		QT. BOT.	19¢
TOILET TISSUE	PETAL SOFT	2	ROLLS	23¢

LIVER SAUSAGE FRESH OR SMOKED 49¢ lb.

GRADE 1 BEST QUALITY SKINLESS FRANKS



1 LB. CELLO PKG. 39¢

GLADIOLA Sweet Milk BISCUITS 2 CANS OF 10 25¢

FRESH LEAN TENDER PORK BUTTS A DELICIOUS MEATY ROAST 49¢ lb.

PRACTICALLY BONELESS PORK STEAKS 59¢ Lb.

U. S. CHOICE BEEF CHUCK ROAST TENDER JUICY BLADE CUTS. 39¢ lb.

SWANSON Fresh Frozen 1 LB., 8 OZ. PKG. CUT UP FRYING CHICKEN OR THE 1 LB. PKG. OF BREASTS • DRUMSTICKS • THIGHS YOUR CHOICE 99¢ ea.





2 Pkgs. 69¢

SPECIAL SALE OF SNOW CROP FISH STICKS PKG. OF 10 45¢

BIRDS EYE Franched or Cut Green Beans 10 OZ. PKG. 25¢

Strawberries Sliced in Sugar Syrup 3 10 OZ. PKGS. 79¢

MEADOWBROOK Grade A Large Fresh ALL WHITE EGGS



Doz. in Ctn. 49¢

ALLSWEET MARGARINE NEW INSTANT FLAVOR 2 1 LB. CTNS. 55¢

SEALTEST CHEESE Plain or Pimento 2 LB. LOAF 75¢

Claim Mother Beat Child, 3

Witnesses in Murder Trial Also Say Woman Threatened to Kill Her

Witnesses in the second degree murder trial of Mrs. Lois Ann Cottrell, 22, of Royal Oak, testified yesterday that she beat her 3-year-old daughter, Ann, on several occasions and threatened to kill her.

Dr. Richard E. Olsen, pathologist at St. Joseph Mercy Hospital, said after an autopsy that the baby's death Jan. 16 could have been caused by a head injury, a liver injury or both. He said the child also suffered a crushed lung and extensive bruises and cuts over most of her body.

A jury of eight women and six men is hearing the case before Circuit Judge Frank L. Doty.

Diana M. Nicolai, 13, of Royal Oak, a baby-sitter in the Cottrell home at 823 Etowah St. for more than a year, said she often saw the mother beat the child with a belt. She also told how the mother struck Ann on the head with a rubber doll, knocking her to the floor, and of mealtimes when the child wasn't fed.

The girl testified that Mrs. Cottrell told her several times not to be surprised if "you come over and find her dead."

Mrs. Elizabeth Carrol, a nurse for the Cottrell's family physician, Dr. Vincent P. Russell of Royal Oak, told of another death threat the mother made the day before Ann's death.

Mrs. Carrol said the mother called the doctor's office and during a telephone conversation said that if the baby didn't improve her toilet habits she'd kill her.

A visiting nurse, Mrs. Gertrude Redmond of the Detroit Visiting Nurses Assn., said she made an appointment for Mrs. Cottrell to visit Pontiac State Hospital for psychiatric examination after many visits to the home.

She said she also suggested that the baby be boarded out because of the mother's attitude toward the child. Ann was taken to a boarding home from April to October, 1953, then returned to her parents, according to other testimony.

Chief Assistant Prosecutor George F. Taylor called 11 witnesses to the stand yesterday. Defense attorney Lawrence Moloney is claiming temporary insanity for Mrs. Cottrell.



DRESSING ROOM SCENE—Bob Durnbaugh (left) and Jerry O'Brien enact a scene in the dressing room from "Heaven Can Wait," a three-act comedy to be presented by students of Waterford Township High School Friday and Saturday nights. Jerry plays the role of a prize fighter who returns to earth after his death, 50 years too soon. Bob plays the role of a heavenly messenger.

Waterford Students Give Comedy Friday, Saturday

WATERFORD TOWNSHIP—"Heaven Can Wait," a three-act comedy, will be presented Friday and Saturday nights in the auditorium of Waterford Township High School.

The play, the final student production of the year, will be presented at 8 both nights.

Action centers around the complications of a prize fighter who, having died 50 years too soon, comes back to earth. One act will take place in heaven, one in a patio and another in the dressing room of the fighter.



MISS BARBARA KNAPP

Mr. and Mrs. William Lee Knapp of 968 W. Maple Rd., Walled Lake, announce the engagement of their daughter, Barbara, to Joseph W. Katona Jr., son of Mr. and Mrs. Joseph Katona Sr. of Glennie. An Aug. 14 wedding is being planned.

Playing the leading role of Joe, the fighter, will be Jerry O'Brien. Playing the roles of heavenly messengers will be Jim Elliott and Bob Durnbaugh.

Other major parts will be taken by Jeanne Shunck, Roscoe Hendry, Myles Watkins and Connie Davison.

As an added feature on the program the curtain will rise on the history of the school. "A Question of Figures," which will be presented under the direction of Pat Lohff, a senior, Sue Overholtzser, Joanne Parcells, Pat Wagonjack, Anna Mae Secon, Marsha Smith, and Pat McGinty make up the cast.

Directing the comedy "Heaven Can Wait" will be Patty Looman.

Child Killed by Automobile

Five-Year-Old Clawson Girl Run Down Before Mother's Eyes

CLAWSON — Seconds after her mother shouted a warning to her, 5-year-old Mary Lou Ellerbusch died under the wheels of an automobile yesterday.

After accompanying her mother, Mrs. Robert Ellerbusch, and an infant sister, to a neighborhood grocery, Mary Lou became separted from them, police reported.

The youngster was on one side of Rochester road, while her mother and sister were on the other. As she stepped into the street, apparently to cross over, her mother saw a car approaching and shouted a warning.

Instead of returning to the curb, Mary Lou ran into the path of a car driven by Mrs. Frances Burgess, 36, of Warren Township.

The Ellerbusches live at 667 Bowers. Ellerbusch is an instructor at Rochester High School.



Pontiac Press Photo

LEAVE FOR PTA CONVENTION—A portion of Pontiac's delegation to the state convention of the Parent Teacher Association, in session in Saginaw, is shown early today boarding a bus here. About 1,000 Oakland County school patrons, including many from Pontiac, are at the convention.

Mt. Clemens Father Drowns in Clinton

MOUNT CLEMENS (INS) — Clyde Deloach, 40-year-old father of five children, drowned yesterday in Mount Clemens when he fell from a scaffold while painting the Market street bridge over the Clinton River.

Mount Clemens Police said Deloach's brother, Dana, and another man who was working with them, Sherman Culler, tried vainly to save the drowning man as a dozen shoppers watched in horor from the bridge.

Culler reached Deloach but was unable to hold onto him in the swift current.

Deloach was working alone from the scaffolding when one of the beams broke, pitching him into 10-foot deep water.

He and his family came to Detroit from Tennessee four years ago. He worked as a sub-contractor since that time, painting bridges, and did the work on all the bridges over the Edsel Ford Expressway.

Dressmaker to Move

DRAYTON PLAINS — Bader's Dressmaking Shop will be moved to the owner's home at 1700 Scott Lake Rd., it was announced today.

Livonia Fire Boosts State's 1953 Losses

LANSING (UP) — Michigan's fire loss soared to a new high of $78,126,593 in 1953, but the record-breaking total was attributed chiefly to the Livonia General Motors trnasmission plant fire damage of $45,000,000.

The Fire Marshal Division of State Police reported today that Michigan could have reduced its loss approximately $2,473,000 below the 1952 mark of $36,600,412 had it not been for the Livonia fire.

A total of 216 persons was killed in 1953 fires, an increase of 23 more than in 1952. The victims included 81 children and two firemen.

Man Enters Guilty Plea on Night Breakin Charge

William C. Donnelly, of 3303 Rowena, Royal Oak, filed a guilty plea today before Oakland County Circuit Judge Frank L. Doty on a breaking and entering in the nighttime charge.

Donnelly, who admitted entering Radio Temple, a church building in Berkley, last Jan. 9, will be sentenced May 10. He was returned to Oakland County Jail when he failed to post a $2,000 bond.

Would Regulate Pastime Places

Proposed Law Drawn for Pool Rooms, Dance Halls, Bowling Alleys

WATERFORD TOWNSHIP — A proposed ordinance to regulate billiard and pool rooms, dance halls and bowling alleys in Waterford Township was read at last week's meeting of the Township Board.

The ordinance would provide for the issuance of permits, provide penalties and regulate the establishment maintenance and conduct of the recreation places, according to Louis Barry township clerk.

In other action, the board appointed Ray Olson vice chairman of the Planning Commission, to attend the regional planning commission meeting in Detroit this weekend.

Other board business included renewal of a resort liense, approval of a plumbing license and a new plat.

County Calendar

Drayton Plains

St. Martha Guild of St. Andrew's Episcopal Church will meet Thursday at 1:30 p.m. at the home of Mrs. W. R. Hahn, 4249 Steffens Rd.

Lathrup Village

Young people of Lathrup Townsite Church will sponsor a chicken dinner tomorrow, starting at 6:30 p.m. The affair is open to the public and will be held in Fellowship Hall.

Pontiac City Affairs

4 C Licenses Are Renewed, 3 Conditionally Approved

Four Class C liquor-by-the-glass licenses were renewed for 1954 last night by Pontiac City Commission, and three others were given 30-day conditional approval.

One tavern license was renewed and three others were given temporary approval.

Class C permits approved were Mary's Tavern at 837 Baldwin Ave., Green Tavern at 1225 Baldwin, I-NO-U Inn at 64 E. Kennett Rd. and Nick's Restaurant at 732 Glenwood Ave.

Commissioners noted that under a new court interpretation of the liquor laws Nick's Restaurant is too close to a church. They said they would notify the Michigan Liquor Control Commission of the condition and let the state decide whether or not to revoke the license.

Class Cs issued for 30 days while owners make changes ordered by city inspectors were the Home Lunch at 370-72 E. Kennett Rd., John's Bar and Restaurant at 913 Baldwin Ave. and the Baldwin Lunch at 879 Baldwin.

A tavern license at 335 Wessen St., was approved, while two others at 522 S. Saginaw St. and 883 Baldwin Ave. were granted 30 days to make changes ordered by the city.

A tavern license previously held at 65½ S. Saginaw St., by William Warden was extended until June 15 while Warden finds a new location.

In other action, commissioners received a letter from the Pontiac General Hospital board of trustees asking if the city planned another vote on a bond issue for hospital expansion in the near future. Commissioners said they would study the matter and report to the hospital board.

A public hearing was deferred two weeks on intention to construct curb, gutter, drainage and related work on Tennyson from Joslyn to Highwood. Residents of the area asked time to circulate petitions for and against the improvement.

A resolution of public necessity was approved and public hearing set for Tuesday on construction of four sewers. Streets where the sewers would be intalled and estimated costs are:

Wyoming from existing sewer east of Motor to Franklin, $3,399.
Brooklyn from Stanley to Richmond $3,091.
Rutgers from University to the P O & N. Railroad, $5,155.
West Princeton from Carlisle to Stanley, $11,674.

A resolution of public necessity was approved for curb, gutter, drainage and related work on Second from Joslyn to Barkell.

An engineer's cost estimate of $4,569 was accepted and public hearing set for Tuesday on proposed construction of curb, gutter, drainage and related work on Stout from Green to Palmer.

A resolution was approved authorizing planned sidewalk repairs for 1954.

A proposal was referred to the city manager from Charles W. Colsch and Carl D. Leonard asking to exchange property owned by them for city property on Featherstone.

Public hearings were held on intention to construct and special assessment rolls ordered for Tuesday on proposed construction of curb, gutter, drainage and related work on:

Second from Joslyn to Barkell.
Longfellow from Baldwin to University.
Rundell from Saginaw to Baldwin.

A public hearing was conducted and special assessment roll ordered for Tuesday on planned construction of a water main in East Ypsilanti from Baldwin to the PO & N Railroad.

A notice was received from the Michigan Municipal League inviting commissioners to attend the annual regional meeting May 12 at Fenton.

A bid was received from Arthur J. Law for part of six city-owned lots in Mount Clemens Hills Subdivision.

The commission officially commended Odin H. Johnson for his work while serving as Pontiac Municipal Court judge by appointment.

Polio Panel Discussion Heard by Covert PTA

WATERFORD TOWNSHIP — A panel discussion on polio highlighted last week's meeting of the Hudson Covert School PTA.

Fifth grade home room mothers served refreshments.

Waterford Library Unit to See 2 Films Friday

WATERFORD TOWNSHIP—Two films, "Impressionable Years and films, "Impressionable Years" and "The Library Family Affairs" will terford Community Library at 1 p.m. Friday at the CAI Building.

A business meeting is scheduled and plans for summer service will be discussed.

Richardson Farm Dairy
7350 Highland Rd.
Invites You to Stop in and Try Our Line of
- Tasty Sandwiches
- Fountain Dishes
- 15 Flavors of Ice Cream
- Baked Goods
- Party Snacks
- Fresh Dairy Products

Guaranteed
DRAYTON JEWELERS
Watch Repair
A. J. DEXTROM, Prop.
3 Doors North of the Bank

EXCLUSIVE FURNISHINGS
L AND G FURNITURE APPLIANCES
In the Heart of Drayton Plains
3526 Sashabaw OR 3-1711

VFW Post, Auxiliary Hold Installation

DRAYTON PLAINS — Joint installation of officers of David Belisle VFW Post 4102 and Auxiliary was held Monday night with 90 persons attending the ceremony.

Officers of other VFW posts in the metropolitan area assisted in the installation. Mrs. Marie Guillbault of Broadhead Post Auxiliary of Detroit installed officers of the auxiliary. She was assisted by Mrs. Mary Louise Cook, conductress of Heart-of-the-Lakes Post 2706 at Keego Harbor, who will transfer into the David Belisle Post Auxiliary.

Following installation, refreshments were served by ladies of the auxiliary and a get-acquainted period was held.

Waterford Village PTA to Hold Its 'Fun Night'

WATERFORD — "Fun Night" will be held by the Waterford Village School PTA at its meeting at 8 p.m. tomorrow.

Featured will be games, contests and prizes. Cook books with recipe by PTA members, T-shirts and sweat shirts will be on sale.

Factory Auto Sales Set 3rd Best Quarter

Motor vehicle factory sales during the first three months of this year hit the third highest total in the history of the industry, according to the Automobile Manufacturers Assn.

The AMA said total sales hit 1,718,275. Higher first quarter sales were recorded in 1951 (1,090,186) and in 1953 (1,848,186). In 1953, the industry's greatest output year, first quarter sales totaled only 1,637,493.

In March, the association reported factory sales totaled 633,002, up 18.5 per cent over February.

County Births

Auburn Heights

Mr. and Mrs. William J. Craig Jr. announce the birth of a son, William James III, at Pontiac General Hospital April 23.

Deaths in Nearby Communities

Mrs. Robert C. Mackie

HOLLY—Service for Mrs. Robert C. (Isabella) Mackie, 71, of 4304 Grand Hall Rd., who died suddenly yesterday in Flint Hurley Hospital, will be held Thursday at 1 p.m. at Dryer Funeral Home.

Cremation will be at White Chapel Memorial Cemetery, Birmingham.

Mrs. Emma H. A. Kurz

FARMINGTON—Service for Mrs. Emma H. A. Kurz, 66, of 37190 W. 13-Mile Rd. will be at 2 p.m. Friday at Spencer J. Heeney Funeral Home, with burial in West Farmington Cemetery. She died Tursday.

Robert A. Grubb

DURAND — Service for Robert A. Grubb, 88, of 9975 Lehring Rd. will be at 10:30 a.m. Thursday at Lewis Small Funeral Home, Byron, Mich., with burial Friday at Waterloo, Wis. He died Monday.

Mr. Grubb is survived by three daughters, Mrs. Albert Martin of Drayton Plains, Mrs. Preston Austin of Durand and Mrs. carl Alschbach of Ferndale; a son, Carroll of Riverfalls, Wis., two sisters, a brother, five grandchildren and three great grandchildren.

Steve Matyas

GOODRICH — Service for Steve Matyas, 79, of 8257 State Rd., will be at 2 p.m. Thursday from C. F. Sherman Funeral Home, Ortonville, with burial in Ortonville Cemetery. He died Tuesday at University Hospital, Ann Arbor.

Willard H. Haines

IMLAY CITY—Service for Willard H. Haines, 85, of 4060 Haines Rd., Attica, was held this afternoon at the Lester Smith and Son Funeral Home, with burial in Lum Cemetery. He died Monday.

Surviving are three daughters, Mrs. Gertrude Best and Mrs. Billie Powell of Lapeer and Mrs. Viva Hockin of Davison; a son, Arnold, at home; five sisters, including Mrs. May Steinbrink of North Branch and Mrs. Myra Robinson of Pontiac, two brothers and three great grandchildren.

Albert M. Bell

UTICA—Service for Albert M. Bell, 55, of 47847 Van Dyke, will be at 2 p.m. Thursday at Schwarzkoff-Milliken Funeral Home, with burial in Cadillac Memorial Gardens Cemetery. He died Monday at Mt. Joseph Hospital, Mt. Clemens.

Mrs. Elliott C. Clifford

FERNDALE—Service for Mrs. Elliott C. (Lorraine) Clifford, 62, of 1006 Alberta Ave. will be at 2 p.m. Thursday at Spaulding and Son Funeral Home, with burial in Oakview Cemetery. She died Tuesday.

Besides her husband, she is survived by two sons, Elliott C. Jr. of Hazel Park and Bruce of Ferndale; a daughter, Mrs. Edward C. McNary of Union Lake, five sisters, three brothers and six grandchildren.

Clarence Victor Johnson

HAZEL PARK—Service for Clarence Victor Johnson, 61, of 521 George St. will be at 2 p.m. Thursday at Hazel Park Lutheran Church, with burial in Roseland Park Cemetery. He died Tuesday.

Utica Area Expands Facilities to Meet Sudden Influx of New Citizens There

By ROBERT G. HANLEY
Press Suburban Editor

(Second in the series of articles dealing with the growth of Utica.)

Just how well the Utica area is preparing to meet the growth and onrush of new citizens is explained by Howard G. Crissman, mayor of Utica, and Supervisor Arthur Priehs of Sterling Township.

Utica was listed as having 1,196 residents in the 1950 census. Mayor Crissman said he "couldn't even guess" what the population would be in five years. However, growth stemming from new industries in the area will send population figures soaring, he pointed out.

In Sterling Township alone, Supervisor Priehs said, "If a census were taken today, there would be over 9,000 people."

Besides adequate housing now being developed, there will be a plentiful water supply. Utica obtains its water from the Clinton River. "We're pumping at only 40 per cent of capacity now," Mayor Crissman said.

Additional school facilities are being planned. Voters in the Utica district last July passed a $1,600,000 school bond issue, the largest on record in Macomb County. Construction of a new high school is slated to begin next month to be completed by the fall of 1955.

The new school is expected to house facilities for 1,200 students and may be adapted for the building of future additions. Additions are scheduled for Auburnshire and Disco Schools.

"Enrollments are growing faster than we can handle them," said School Superintendent William R. Davis. "It all depends on new housing developments." Davis said he expected an enrollment increase of 300 for next year.

Growth in police and fire protection is keeping pace with growth in population, according to City Clerk E. W. Havel. The police department now has five men on duty and is expecting to add more, Havel said. The department, headed by Police Chief Hazen Anderson, has the use of two cars and a two-way radio system.

The fire department, a cooperative volunteer organization headed by Fire Chief Edward Stadles, serves both Utica and Sterling and Shelby Townships. More men have recently been added to bring the number of volunteer firemen to 22.

A new Utica National Bank, now under construction on Van Dyke, is working toward a June 1 opening in order to serve the community's increasing population and booming trade. The bank, to be 91x57 feet in size, will have a parking lot for 50 cents and will provide drive-in service at the rear.

Frank J. Boehmer Jr., cashier at the bank, said rapid progress is being made toward completion.

Many churches serve worshipers in the Utica area. Included are First Baptist Church, with the Rev. Dwight Fry as pastor; Emmanuel Baptist Mission, Rev. Luther M. Rogers; Utica Methodist Church, Rev. G. MacDonald Jones; and St. Luke's Episcopal Mission, Rev. Leslie G. Warren.

Others are Trinity Lutheran Church, Rev. L. Heinecke; Utica Evangelistic Center, Rev. Arthur Baumann; Pilgrim Holiness Church, Rev. Robert D. Ackerman; St. Lawrence Catholic Church, Rev. Edward DeKeyser; and Utica Community Church, Rev. Gert Westerberg.



Dedicated to Health

Registered Pharmacists on duty at all times to give you Fast, Prompt, Courteous Service.
PHONE OR 3-1433
Call On Us at Anytime
DRAYTON DRUG STORE
4480 Dixie Hwy., Drayton Plains Ph. OR 3-1433

E. O. M. SALE!
107 Pairs
LADIES' SHOES
- Black and White Saddles
- Black Flatties
- Brown Oxfords
- Brown Straps

$2.99 Pr.
SIZES 4 to 10
AA-B-C WIDTH
VALUES TO $6.75
Thurs.-Fri.-Sat. Only!

"Relax in Slacks—National Slack Week ..... $5.95 Up

GREEN'S MEN'S WEAR SHOES
Next to Bank—Drayton Plains Dixie Highway

Look to Your Appearance . . . Others Do!
3 STORES TO BETTER SERVE YOU
4524 DIXIE HWY. — 388 NELSON — 277 BALDWIN
PHONE FE 4-6171 AND OR 3-7362
REX CLEANERS
W. Bridwell
WE PICK UP AND DELIVER



For decorating magic, buy Nimbus a new cotton carpet by LEES

Let a fine cotton by Lees give an added decoration spark to your rooms. Beautiful Nimbus keynotes the latest trend toward casual living and affords the luxurious setting of lasting comfort. Watch your rooms assume a new loveliness with this loop twist texture spreading from wall-to-wall. A selection of many exciting new colors gives Nimbus a range of subtle and sizzling hues to suit any taste, any decor. The price is only $6.95 Sq. Yd.

You Will Enjoy Shopping at
Drayton Home Furnishings
"The Friendly Store"
Drayton Plains OR 3-2300
Open Friday Evening Till 9:00 P. M.

Fight Predicted on Aid to India

Plan to Give 104 Million in Fiscal 1955 Meeting Stiff Opposition

WASHINGTON (AP) — Rep. Vorys (R-Ohio) today predicted rough handling for President Eisenhower's proposal to continue multi-million-dollar aid to India without a "better explanation of the need."

"I don't see where we have the money to pour into countries that are either neutral or sort of neutral against us," said Vorys, a veteran member of the House Foreign Affairs Committee.

He added he was unconvinced by Foreign Aid Administrator Harold E. Stassen's contention yesterday that American interests require continued help to India regardless of Prime Minister Nehru's policies.

* * *

Rep. Javits (R-Lib-NY) said in a separate interview, "It would be very wrong to apply sanctions against the Indian people because of Nehru's policies."

Javits proposed that this country continue supplying India with needed assistance while maintaining a strong stand against Nehru's international political actions.

"We should treat the whole thing as a helluva fight — within the family," he said.

* * *

Both congressmen predicted sharp battling in committee and on the House floor over the administration's plans to give India 104 million dollars in assistance during the year ending in mid-1955. Efforts were made last year to eliminate all aid to India.

Criticism of Nehru's recent policies, including his ban on the flight over India of American planes ferrying troops to Indochina, has been sharpest in the Senate. Several senators have advocated a halt or sharp curtailment of aid to India.

But the House probably will furnish the first test on the issue. Administration spokesmen have said India might be lost to communism without continued U. S. help.

Annual Band Concert Set at Clarenceville

CLARENCEVILLE—The annual Band Concert will be held at the high school gymnasium Thursday at 8 p.m.

The Band Boosters Mothers Club will offer refreshments following the concert. Proceeds from the evening will be used for extras for the band.

Sugar is contained in almost every kind of food.



United Press Photo

ALY AS ADVISER—Non-committal about the troubles besetting his former wife, Rita Hayworth, Prince Aly Khan is shown in his new found unofficial capacity as technical adviser to the movie "The Egyptian." Here he is on the set with actress Gene Tierney and Sharon Altman, 8. Sharon and Miss Tierney are princesses in the 20th Century-Fox film.

Walled Lake Casino to Open on Saturday

Two bands, those led by Paul La Voie and Leonard Stanley, will open the season of dancing at Walled Lake Casino on Saturday. The Casion's lineup of bands for the season includes Sammy Kays, Ralph Marterie, Ralph Flanagan, Johnny Long, Jan Garber, Charlie Spivak, Buddy Morrow and Shep Fields. Though the park itself is in operation Friday through Sunday, there will be dancing on Saturday nights only at the Casino until the latter part of May.

Veteran MGM Actor Marks 76th Birthday

By BOB THOMAS

HOLLYWOOD (AP)—Lionel Barrymore marks his 76th birthday today, and the crusty old gent shows no signs of giving up his family profession.

"Me quit?" he snorts. "The day after I retire, I'll curl up and die."

I saw the eldest of the acting Barrymores at CBS, where he reported for a rehearsal of his radio show Hallmark Playhouse. He drove up in his vintage automobile, switched gingerly to his wheelchair and sailed into the studio. Although a hip injury has cut down his mobility, his mind remains as agile as ever.

He pretended to be pained that people were remembering his birthday. He shuns all forms of sentiment.

* * *

"Celebrate my birthday!" he growled. "I should say not! I'm trying to forget it. Jack Benny is only 39; I'm 180. When you get as old and broken down as me, you want to forget birthdays."

Lionel, 76, is prone to exaggerate, just like Benny, who is really 60. And although the distinguished actor scoffed at celebrations, he beamed as songstress Martha Tilton came from a nearby studio to give him a birthday kiss for the camera.

I asked him how long he expected to live and he said he had no idea. His sister Ethel is 74, and many others in his family lived to an advanced age.

* * *

"Of course, not all of the family lived a long time," he aded. "There was my grandfather, John Drew, who died of drink at 31."

He said that he intends to go on acting as long as he is able. In fact, he is eager to get into the medium, television.

"The only thing holding me back is the studio," he declared, referring to MGM. He started his contract there in 1926. Since Lewis Stone's death, he is the ranking actor on the lot. The studio has a hands-off policy concerning its actors and TV. But Barrymore indicated that may be relaxed to allow him to accept one of the several offers he has had for shows.

"But I wouldn't leave the studio just for TV," he said. 'I'm superstitious about that. I always want to stay there."

* * *

What about his present activities? He continues with his art work (his etchings have been widely acclaimed) and his musi, which has been played by many of the top symphony orchestras. Already the author of a book on the Barrymores and a novel, "Mr. Cantonwine," he is now working on a history of the theater.

One of his major activities is watching TV.

BLUE SKY DRIVE-IN THEATRE
2150 Opdyke Rd. Ph. FE 4-4611
NOW SHOWING
M-G-M's MIGHTY TECHNICOLOR ADVENTURE!
ACTUALLY FILMED BY M-G-M ON SAFARI IN AFRICA!
BATTLE OF THE SEXES! BATTLE OF THE GORILLAS!
MOGAMBO
IT MEANS "THE GREATEST!"
CLARK — AVA
GABLE · GARDNER
...GRACE KELLY
ALSO
SUSPENSE THAT WILL ROCK AND SHOCK YOU!
She was Bad... Beautiful ...and Bold as Sin!
THE GLASS WEB
STARRING EDWARD G. ROBINSON · JOHN FORSYTHE
MARCIA HENDERSON and KATHLEEN HUGHES
A UNIVERSAL-INTERNATIONAL PICTURE
HEATED REFRESHMENT STAND AND REST ROOMS

GUIDE TO Dining
IN AND AROUND PONTIAC
UNDER NEW MANAGEMENT
Pizza Pies — Banquets — Parties
"Genuine Homecooking"
Open 24 Hours Daily
HOTEL ROOSEVELT Coffee Shop
125 N. Perry FE 5-8126
Good Food — Friendly Service
Catering to Banquets and Private Parties
PURE FOOD RESTAURANT and BAR
• Breakfasts — Luncheons — Dinners
183 South Saginaw—across from Jerome Motor Sales
Open 7:30 A.M. to 2 A.M.—Closed Sunday
BEER — WINE — LIQUOR
RAE'L'S DRIVE-IN RESTAURANT Just Past City Airport 6225 Highland Road
Serving Dinners and Snacks in Our Dining Room or in Your Car
FEATURING • Italian Spaghetti • Spanish Steak • Roast Fresh Ham • Chicken and Sea Foods
Home Cooking Like Mother Used to Make!
Home Made Bread and Pastries
FRANK & ESTHER'S LOG CABIN
577 Auburn Near East Blvd.
Open 24 Hrs. Daily Tues. thru Sat. Closed Sun. & Mon at 8 p.m.
Scrib's DRIVE-IN 130 S. Telegraph
Dick & Jim invite you to DINE in our new family room and DANCE in our rotunda room.
DANCING Fri., Sat., Sun. Eves.
Bob's Chicken House
497 Elizabeth Lake Rd., near Telegraph Rd.
Chicken Dinner, $1.35
Rooms for Banquets, Parties, Business Parties
Food to Take Out FE 3-9821
Beer—Wine—Liquor
MALONE'S DRIVE-IN RESTAURANT Baldwin at Montcalm
Super-Thick Malts, 30c Pork Bar-B-Que, 35c
Hot Dogs, 20c
Curb Service 11 A.M.-12:30 P.M. Closed Mondays
Henry's Bloomfield Inn
Parties
For Reservations Phone FEderal 5-9000
1420 S. Telegraph Rd at Orchard Lake Road
★ Only Spot in Oakland County that has Band 6 Nights a Week.
★ Fine Food, Cocktails, Wines, Beer.
★ Dancing and Entertainment Nightly.
★ Open 4 p. m. to 2 a. m. Daily except Sunday.
DELICIOUS FOODS CHOICE WINES AND LIQUORS
—FAMILY STYLE DINNERS—
SPORTSMAN INN
On US-10—At Waterford, Mich.
Phone OR 3-9325

TONIGHT
MANNY'S RINGSIDE BAR
JAM SESSION
Tunetoppers with Garry Wells
"You Can't Beat Manny's for Fun"

EAT MORE LUNCH
921 W. Huron Street Next to Huron Theater
EVERY DAY LOW PRICES
Pork Chops, Salad, Bread and Butter 80c

NOW! Thru Saturday! HURON
WORLD-WIDE ACCLAIM!
FIRST HUNDRED FILM, EDINBURGH INTERNATIONAL FILM FESTIVAL • 1953
★
"A major motion picture event!" —Christian Science Monitor
"Distinguished... force and dignity!" —Weekly Scotsman
"Distinguished ... powerful ... unforgettable!" —London Observer
"A great film... superior in all respects!" —Kansas City Star
"Brilliant... it could hardly be surpassed!" —N. Y. Times
"★★★★★ A remarkable film!" —Chicago Sun-Times
"Stunning... thrillingly presented! Luther emerges as a titan!" —Philadelphia Inquirer
LOUIS de ROCHEMONT presents
Martin Luther
This picture should be seen from the beginning for maximum enjoyment. Starting times 7:25 - 9:35
PRICES THIS ENGAGEMENT ONLY:
ADULTS .... 1.10 Inc. Tax
CHILDREN .... 25c Anytime

PONTIAC DRIVE-IN Theatre
Dixie Hwy. (US-10) 1 Blk. N. Telegraph FE 5-4500
Held Over! TONIGHT THURS.
ONE HOWL OF A SHOW!
• • • All in Color • • •
NOW! THEY'RE IN THE MOVIES!
LUCILLE BALL DESI ARNAZ
Big-as-life and twice-as-natural in M-G-M's hilarious comedy of a honeymoon-on-wheels... on the real, life-size Motion Picture Screen!... and in COLOR
THE LONG, LONG TRAILER
...MARJORIE MAIN · KEENAN WYNN · AN M-G-M PICTURE
PLUS
"Those Redheads From Seattle"
STARRING Teresa Brewer Guy Mitchell The Bell Sisters

New Lake Theater, 420 Pontiac Trail WALLED LAKE
HELD OVER
"Beneath the 12 Mile Reef"
In Technicolor—CinemaScope
You See It Without Glasses
Robert Wagner—Terry Moore
No Advance in Admission
Adults 50c, Children 18c

WHERE GOOD FRIENDS MEET
• BEER
• WINE
• CHOICE LIQUORS
• DELICIOUS COCKTAILS
LIBERTY COCKTAIL LOUNGE
85 North Saginaw

WATERFORD DRIVE-IN THEATER
THE FAMILY DRIVE IN
Phone ORlando 3-2683
Cor. Williams Lk.-Airport Rds. Box Office Opens 7:00
WEDNESDAY and THURSDAY
Gee! but it's Great!!!
WALKING MY BABY BACK HOME
Technicolor
STARRING DONALD O'CONNOR JANET LEIGH ...Buddy Hackett
LORI NELSON · SCAT MAN CROTHERS
NAKED DRAMA!
HOWARD HUGHES presents
ROBERT MITCHUM JEAN SIMMONS
in ANGEL FACE
co-starring HERBERT MARSHALL
Produced and Directed by OTTO PREMINGER
FRI. "BACK TO GOD'S COUNTRY" and Shirley Temple in "REBECCA OF SUNNYBROOK FARM"

Nationally Recommended
OLD MILL TAVERN HOTEL
WATERFORD, MICH. ON U.S. 10
AAA RECOMMENDED
• Fresh Sea Foods
• Prime Steaks
• Chicken and Turkey Dinners
• Delicious Specialties
LUNCH -- DINNERS
Open Every Day!
NOW SERVING OYSTERS on the HALF SHELL
FEATURING THE STROLLING WALDORF TRIO EVERY SATURDAY NIGHT IN THE OLD MILL ROOM.
Banquet Room
Phone: OR 3-1907 OR 3-9303

DOORS OPEN AT 10:45 A. M.
Strand
--NOW Thru FRIDAY--
Sadie Is No Lady!
On Our Large Screen!
COLOR BY TECHNICOLOR
At: 12:40-3:40 6:45-9:48
RITA HAYWORTH JOSE FERRER
Miss Sadie Thompson
—PLUS— ALDO RAY
PRISONERS OF THE CASBAH
Gloria GRAHAME · Cesar ROMERO
Turhan BEY
COLOR BY TECHNICOLOR
At: 11:00 2:20-5:05 8:00
SAT. "Elephant Walk" & "Loophole"

WANTED TO BUY USED MAGAZINES
We Sell Novelties, Jokes and Tricks
Piper's Magazine Outlet
35 Auburn Ave. FE 4-0060

Eagle
PHONE FE 5-8331
Today Thru Saturday!
At 11:30, 2:40, 6:10, and 9:30
ALL THE BROTHERS WERE VALIANT
STARRING ROBERT TAYLOR STEWART GRANGER ANN BLYTH
with BETTA ST. JOHN KEENAN WYNN JAMES WHITMORE KURT KASZNAR
JEANNE CRAIN JEAN PETERS
Vicki
At 1:00-4:30-7:50
STARTS SUNDAY: "TROPIC ZONE." • Also "THE STOOGE"

TODAY And Thursday!
The story of Eddie Darrow, the forbidden woman he wanted, the vengeance he trailed and the dangerous bargain he dared to make!
OAKLAND Theatre
2 FIRST-RUN FEATURES! ON OUR GIANT SCREEN!
Feature at: 1:15 4:12-7:00-10:00
Forbidden
STARRING TONY CURTIS JOANNE DRU LYLE BETTGER
with MARVIN MILLER
ALSO
Technicolor BORDER RIVER
STARRING JOEL McCREA YVONNE DE CARLO PEDRO ARMENDARIZ
At 2:51 — 5:48 — 8:45
• • FRIDAY • •
COMING CinemaScope NIGHT PEOPLE
In STEREOPHONIC SOUND! Color by TECHNICOLOR



THURSDAY • FRIDAY • SATURDAY • 8 A.M. — 8 P.M.

Celebrating our Grand Opening

APRIL 29-30 MAY 1

We are anxious to meet you and have you inspect our completely modern General Tire Headquarters — ready to serve you and the Pontiac area with the finest tires and service available. We are conveniently located out of the congested area with a spacious paved court and ample parking space.





Our modern tire display and sales department is designed for your convenience. And our competent staff of trained tire technicians is ready to tackle and solve your tire problems . . .

DOOR PRIZES

1 ELECTRIC DRYER OR AUTOMATIC WASHER

1 SET OF 4 GENERAL PUNCTURE-SEALING SAFETY TUBES

1 GENERAL JUMBO BATTERY

1 CHROME CAR SPOT LIGHT

Souvenirs For The Children



for all you have ever wanted in Extra Safe Long Mileage

GENERAL NYGEN® SQUEEGEE TIRE

Made of General's Nygen cord . . . pound for pound stronger than steel cable . . . Nygen Squeegee tires give you 2½ times greater strength, and long, safe mileage. *ONLY GENERAL HAS NYGEN!*

THE GENERAL TIRE

THE TIRE BULLDOZERS COULDN'T DAMAGE

We have a complete line of top quality General tires, each a standout value . . . each a performance leader.



Sell us your old tires today, let us put on Safe, new General tires.

FOR YOUR CONVENIENCE, EASY TERMS ON ALL MERCHANDISE

GRAND OPENING SPECIALS

A new Heavy Duty General Tube at no extra cost with each General tire purchased during our Grand Opening!!

During our Grand Opening we will mount and balance all tires purchased!!

Each car owner visiting our Grand Opening will receive a certificate good for a front end inspection on our new "Visualizer"! Certificates will be good for *ninety days from date of Opening.*

ED WILLIAMS TIRE COMPANY

451 S. SAGINAW ST. • PONTIAC, MICHIGAN • PHONE FE. 2-8303

Middle West Horse Upsets Derby Calculations

Rain Doesn't Stop Wolves' Nine or Skipper Golf Team

Rain curtailed the spring sports schedule for Oakland County's prep athletes again Tuesday with just a handful of contests completed.

Clarkston High's baseball team won its first game of the season after three setbacks by tripping Clearanceville, 3-1, in a Wayne-Oakland League game. Mt. Clemens-St. Mary rallied in the final inning to top Rochester 8-6.

On the track, Cranbrook took nine firsts to edge Walled Lake 58-51, and in golf, Waterford sloshed through nine holes at Rackham Municipal course in Detroit to out-shoot Hamtramck 189-196.

Rain failed to affect the Skippers' Larry Wigner, who took medalist honors with 43. It was the 3rd win in 4 meets for Don Arsen's squad.

Clarkston spoted Clarenceville a run in the 3rd inning, then staged the winning rally in the 5th as Pete Thompson walked, Al Warman singled, Bill Dunstan doubled in one run and Roger Johnson singled in another.

Clarkston was out-hit 6-4 but Dunstan fanned 7, while walking only one.

Rochester gathered nine hits but wild pitches and passed balls were damaging. However, the Falcons led 6-5 until the 7th when two errors and one hit gave the Mountaineers' three markers.

Rochester catcher Buzz DeBaene rapped three straight singles.

COUNTY RESULTS
BASEBALL
Clarkston 3, Clarenceville 1
MC lt. Mary 8, Rochester 6
TRACK
Cranbrook 58, Walled Lake 51
GOLF
Pontiac 12, Port Huron 3
Waterford 189, Hamtramck 196

City Baseball Junior Clinic Starts May 8

Sessions Will Be Held at 3 Fields for Boys 8-14 Years Old

Pontiac Parks & Recreation Department's 1954 junior baseball clinic has been scheduled to get under way Saturday, May 8, at three city playing fields.

Sessions will be held each Saturday morning, from 9 a.m. until noon, through June 12. Boys 8-14 years of age are eligible to enter the clinic.

Instruction will include batting, fielding, throwing, base running, rules and team organization.

Clinic will be held at Washington Junior High's athletic field, Wilson School field and the Columbia-Joslyn diamonds. Youngsters should go to the field nearest their homes.

Only equipment needed will be tennis shoes and a baseball glove.

A meeting for managers of junior baseball teams will be held Wednesday, May 12, at the Parks & Recreation Department, 35 Hill street. Managers of Midgets (12 years and under) and Class F (14 and under) teams will meet at 7 p.m., while managers of Class E (16 and under) and Class D (18 and under) will meet at 8 p.m.

Hillsdale Woman Near Top in WIBC

SYRACUSE, N. Y. (UP) —Mrs Helen Martin of Peoria, Ill., maintained a two-point lead over Zelna Hutchins of Hillsdale, Mich., in the singles competition of the Women's International Bowling Congress today despite an impressive series by Miss Hutchins in the solo competition.

Miss Hutchins, who decided to try her hand in the singles after rolling a 490 series in the team event on Monday night, put together games of 225, 199 and 242 last night for 2nd place. Mrs. Martin rolled a 668 series on Sunday night to lead in the singles.

Big Victory Margin

Texas A&M football teams have won 305 out of 505 regular season games since 1894, and in addition to that have annexed victories in six out of 10 of their bowl games.

Priddy Fined for His Part in Altercation

Rainier Official Says PCL Prexy's Ruling Is 'Lousy Decision'

LOS ANGELES (AP) — Manager Jerry Priddy of Seattle today was fined $100 by Pacific Coast League President Clarence L. Rowland for an altercation last Saturday night with catcher Red Mathis of San Diego.

* * *

Mathis suffered a broken arm and is hospitalized in Seattle. Hs playing career may have been ended because of the injury. Priddy suffered a neck injury.

* * *

In Seattle, Priddy said he could not see why he should be singled out for penalty unless Rowland received a false report of the incident.

Devey Soriano general manager of the Rainiers said Rowland's action "was a lousy decision. It gives everybody on the coast the impression that Priddy was at fault."

* * *

Soriano said the umpires should share the blame with Priddy and Mathis because "they were slow to kick Mathis out for throwing his bat, which gave Priddy time to step in and stick up for his pitcher."

Stackhouse Honored

Keith Stackhouse, three - year regular at guard or forward, was named at season's end captain of the 1954 Michigan State basketball team.



AP Wirephoto

CHECKS CAMPY'S HAND—Brooklyn manager Walter Alston (right) checks up on the injured left hand of catcher Roy Campanella before the start of Tuesday night's Dodger-Cardinal game in St. Louis. Campanella's New York doctor reported that X-rays showed a broken bone in his hand and expressed amazement he had been able to play with such a painful handicap. In the game, the first he has played since receiving the doctor's report, Campanella had a single and double in four trips to the plate.

Hasty Road Is Surprise Victor Over Determine

Breaks Into Coast's Domination of May 1 Race Predictions

By ORLO ROBERTSON

LOUISVILLE, Ky. (AP)—The 80th running of the Kentucky Derby took a hasty turn today but there was every indication the names of 18 horses will be dropped into the entry box for the $100,000 added mile and one-quarter test of speed and stamina.

Twenty-four hours ago it was "California Here I Come" with a pair of three-year-olds from the West Coast dominating predictions as to the outcome of Saturday's rich turf classic.

Then yesterday a strapping horse from the Middle West by the name of Hasty Road hung a head defeat on Determine, one of the Californians, in the mile of the Derby Trial and pronto the gigure filbert boys started revising their calculations.

For a few hours the supporters of the California-owned colts were quiet as if stunned by the defeat of Andy Crevolin's Alhambra-owned Determine, winner of six straight stakes races before heading for Churchill Downs. They could find no excuse for the little grey son of the English stallion, Alibhai. For after all it had taken a track record smashing performance of 1:35 to turn back one of their chief hopes in a photo finish. Hill Gail had set the track mark of 1:35 2-5 in 1952 before going on to win the Derby.

The lanky Correlation, owned by Robert S. Lytle of Los Angeles, remained the firm choice at 2 to 1. He'll likely go postward at 4:30 p.m. (EST) at odds in that neighborhood for the big event which will be televised from 4 to 4:45 p.m. (EST) (CBS) and broadcast from 4:15 to 4:45 by the same network.

Asked if he saw anything in the Derby Trial that made him scared, Noble Threewitt, trainer of Correlation, replies:

"I saw plenty, and it didn't make me happy."

And Threewitt wasn't kidding. For Hasty Road ripped off the 1st six furlongs in 1:09 3-5 under 118 pounds, eight less than all entries will pack Saturday. And at the end he refused to give a step as Determine battled him stride for stride through the last quarter-mile. Hasty Road ran the last quarter in 25 2-5 seconds.

C. V. Whitney's Fisherman, runner-up to Correlation in the Wood after stumbling at the start, held down the 5th spot at 10 to 1. He was the last of the Derby candidates to arrive after being flown here from New York yesterday. Joe W. Brown's Mel Leavitt, a surprise starter, preceded the Fisherman by a few hours.

Although the owners of 11 other horses have signified their intentions of entering their charges between 7 and 10 a.m. Friday, they are given only an extreme outside chance of even breaking into the money.

If all 18 start for the 3rd largest field in 18 years, the Derby will have a gross value of $124,850, with the winner taking down a record $102,800.

Play Begins in June

Plans Set for 6-Team Oakland County Legion Loop, but Pontiac Still 'Out'

By JACK SAYLOR

Plans have been laid for the 18th District (Oakland County) American Legion Junior Baseball League 1954 season.

A 6-team circuit is assured, although it appears that once again Pontiac will not be represented.

A former power in the league, Pontiac has not been an entry for several seasons.

Al Voss of Birmingham, junior baseball chairman for the 18th District commission, reports that the summer circuit will start operations June 10. A final organizational meeting of managers and post chairmen has been set for May 17 at the Legion hall in Birmingham.

Birmingham, Waterford, Clawson and Berkley will again enter teams, Royal Oak returns after a 1-year absence and Holly is expected back in the loop after several years without a team.

Milford and Farmington also are possible entries.

Both Chief Pontiac and Cook-Nelson posts in Pontiac were sounded out by Voss regarding the sponsorship of a Pontiac entry in the league.

Chief Pontiac, under whose banner previous Pontiac entries played, reported interest, but it is preoccupied with a $40,000 addition to its post home.

According to Voss, Cook-Nelson indicated it would back the team, but needed someone to handle the activity for the post. This detail was offered by William V. Coulacos, executive director of the Pontiac Boys Club.

To date, however, Voss has heard nothing further from the post. There is a possibility that Birmingham's post might sponsor a second team to be composed of Pontiac boys if the posts in the city do not.

Huge Affair Being Planned to Honor Young of MSC

By ROBERT E. VOGES

EAST LANSING (AP)—There's going to be a bang-up blowout in Lansing next Tuesday night for Ralph H. Young, retiring as Michigan State athletic director after 30 years.

George S. Alderton, sports editor of the Lansing State Journal, is one of those handling the arrangements. Alderton says the affair will attract one of the biggest arrays of national sports names ever to gather at Lansing.

To a man, all the athletic directors of Big Ten schools have accepted invitations. Only possible absentee is Ted Payseur of Northwestern, who is recovering from illness.

* * *

Notre Dame and Marquette, two other schools closely associated with Michigan State in sports through the years, are sending large delegations. Athletic directors Ed (Moose) Krause and Conrad Jennings will head the Irish and Hilltoppers representatives.

* * *

Sponsors stress that the testimonial isn't limited to sports big shots. Everyone who has known and worked with Young during his more than 30 years on the Michigan sports scene is urged to attend.

Kobs Keeps Close Check on Hurlers

John Kobs, canny Michigan State baseball coach, keeps such close check on the progress of his pitchers, that at the end of any workout or game he can produce charts to show literally everything they did.

* * *

Chart entries include total number of pitches, number of walks, number of curves, fast balls and slow balls which were balls or strikes.

At the end of each week summary sheets are prepared rating each pitcher against the rest of the roster on such matters as control and efficiency with the various pitches.

Posted 260 Wins

Ted Lyons, new coach for the Dodgers, pitched 21 seasons in the major leagues, and hung up a mark of 260 wins, all for the Chicago White Sox.

Major League Results

AMERICAN LEAGUE

	Won	Lost	Pct.	Behind
Chicago	8	4	.667	
Detroit	6	4	.600	1
Washington	6	4	.600	1
Philadelphia	5	5	.500	2
New York	5	6	.455	2½
Cleveland	4	6	.400	3
Boston	4	6	.400	3
Baltimore	4	7	.364	3½

TODAY'S GAMES, PROBABLE PITCHERS
Detroit at Philadelphia, 7 p.m.—Garver (2-0) vs Trice (2-0).
Baltimore at Washington, 7:30 p.m.—Turley (1-1) vs Porterfield (1-1)
Chicago at New York, 1 p.m.—Pierce (1-2) vs Lopat (2-0)
Cleveland at Boston, 1 p.m.—Wynn (1-2) vs Nixon (1-0).

TUESDAY'S RESULTS
Detroit at Philadelphia, postponed, rain
Baltimore at Washington, postponed rain
Chicago 4, New York 3
Cleveland at Boston, postponed, rain

THURSDAY'S GAMES
Baltimore at Washington, 7:30 p.m.
Chicago at New York, 1 p.m.
Cleveland at Boston, 1 p.m.
Only games scheduled

NATIONAL LEAGUE

	Won	Lost	Pct.	Behind
Cincinnati	8	5	.615	
Brooklyn	7	5	.583	½
St. Louis	6	5	.545	1
New York	6	6	.500	1½
Milwaukee	5	5	.500	1½
Philadelphia	5	6	.455	2
Chicago	4	6	.400	2½
Pittsburgh	5	9	.357	3½

TODAY'S GAMES, PROBABLE PITCHERS
Pittsburgh at Cincinnati, 2 p.m.—Friend (0-1) vs Baczewski (1-1)
New York at Milwaukee, 2:30 p.m.—Hearn (0-1) vs Conley (0-0 or Burdette (1-1)
Philadelphia at Chicago, 1:30 p.m.—Roberts (1-2) vs Minner (1-0)
Brooklyn at St. Louis, 1:30 p.m.—Loes (1-0) vs Raschi (1-0)

TUESDAY'S RESULTS
Philadelphia at Chicago, postponed, rain
Cincinnati 8, Pittsburgh 7
St. Louis 7, Brooklyn 3
Milwaukee 3, New York 2

THURSDAY'S GAMES
Brooklyn at Cincinnati, 8 p.m.
Philadelphia at Milwaukee, 8 p.m.
Pittsburgh at St. Louis, 8 p.m.
Only games scheduled

Cards' Players Moving Fast on Base Paths

By The Associated Press

ST. LOUIS (AP)—The St. Louis Cardinals, rapidly climbing in the National League standings, also are moving fast on the base paths.

The Redbirds have stolen at least one base in each of their last five

CINCINNATI (AP)—Winning the close ones supposedly is the mark of a good team and the Cincinnati Redlegs, on top of the National League standings, are doing just that.

MILWAUKEE (AP)—Andy Pafko, a veteran of 11 National League seasons, has gotten off to one of his best starts in many years.

The Braves' outfielder has collected 10 hits in 23 times at bat for a .435 average. He had two hits in three trips in last night's game against the New York Giants.

Warren Orlick Named to State PGA Officership

Annual state meeting of the Professional Golfers' Association is being held today at the Kingsley Inn in Bloomfield Hills.

Over the weekend some changes were made in the state PGA officers' roll. Warren Orlick of Tam O'Shanter Country Club was named secretary-treasurer.

Lou Powers, formerly of Tam O'Shanter, now head pro for the city of Detroit, was added to the board of directors, and Jack Orlick was selected chairman of the membership and reclassification committee.

Musial Paced Hitters

Stan Musial of the Cardinals has led the National League in triples five times — in the seasons of 1943, 1946, 1948, 1949 and again in 1951.

Revenge for Bolt to IBC

Parkway Promoter Had Hunch Slade Could Deflate 'Hurricane' Jackson

By GAYLE TALBOT

NEW YORK (AP) — It will be possible now for the nation's boxing fans to settle back and start working up a fever over the heavyweight championship between Rocky Marciano and Ezzard Charles on June 17 without having to worry about whether their latest heart throb, Hurricane Jackson, is being done out of his rights.

Jimmy Slade, the happy character from Harlem, attended to that when he punched the latest television hero full of holes here the other night. It was reminiscent of the job Kid Gavilan did on Chuck Davey at the time the colegian was on the point of being declared the world champion welterweight by popular acclaim.

* * *

Jackson, like Davey before him, had looked unbeatable and positively lethal as he disposed of such name heavyweights as Clarence Henry, Rex Layne and Dan Bucceroni in startling succession before national audiences. The 22-year-old seminovice from Long Island had almost overnight been acclaimed the country's No. 3 fighting man.

It was easy to believe too, watching the relentless, tireless young Negro batter down his seasoned opponents. Even the professionals, such as Jack Dempsey, became excited over Hurricane.

The story now goes that the promoter at Eastern Parkway, Teddy Brenner, who had "made" the Hurricane with his nationally televised shows, had a strong hunch that Slade, though only a blown-up light heavyweight, could employ his unorthodox style to make the "pheenom" look like a monkey.

* * *

Jackson's managers, it seems, had notified Brenner that they were quitting him to go big time and fight Charley Norkus for the International Boxing Club in the Garden May 28. In view of this larger opportunity, they suggested that Brenner tear up a contract they had signed, before their tiger stopped Bucceroni, for a subsequent meeting with Slade.

* * *

As Brenner had dropped a bundle on the Bucceroni bout through having guaranteed Bucceroni $10,000, the promoter said no. He wanted a chance to get his money back, and he knew Jackson would fill his hall. Also, he had his aforementioned hunch, even though the odds makers thought he was dead wrong, 13 to 5.

Two 1953 Finalists Gain Title Round in AAU Test

BOSTON (AP) — Two beaten finalists of the 1953 tournament are among 34 survivors of two days' furious battling who rested today in preparation for tomorrow night's final action of the National AAU boxing championships.

Light heavyweight Warrenell Lester of Bel Air, Md., and the Baltimore team, and 132-pounder are the two boys back from last year's title round. Lester had a night off last night, having won his quarterfinal test opening night.

* * *

Johnson scored two victories last night in Boston Garden to move into the final against hard-hitting Garnett Hart of Philadelphia. Johnson knocked out Willie Scott of Buffalo, N. Y., in a quarterfinal and then outpointed rugged little Eli Leggett of Detroit in the semifinals.

* * *

The heavyweight division is down to four boxers, two of whom drew byes into the semifinal.

Ronald Greenfield of Everett, Mass—of the New England team—gained one of the heavyweight spots by stopping Carlos Pittman of Detroit in the second round. George Harrison of Columbus, Ohio, moved up by outpointing Sal Fichera of Lawrence, Mass.

Race Fans Invited to Track 'Open House'

Track manager Andy Barto said today he will permit visitors to the annual Motor City Speedway "open house" Saturday afternoon to drive their own cars on the [illegible] oval.

"The invitation is an innovation in auto racing and has never been extended by any other track, Barto said.

Following Saturday's open house (1:30 to 5 p.m.), the track will open Sunday afternoon with a hard top program. A 30-lap race will feature the inaugural nine event program. Trials begin at 1 p.m., the first race at 2:30.

Night races begin on May 13 with the first telecast on June 3.

After Record

Texan Clears 7-Foot High Jump in Practice

COMMERCE, Tex. (AP) — Chuck Holding, the East Texas State College stringbean, leaped the magical seven feet the other day and now his coach says he'll do it in a meet before the track season is over.

Holding, who packs a meager 172 pounds on a 6-foot-7 frame, has been soaring over the 6-foot-9 mark for four years. His best was 6-9¾ at the Southwestern recreation meet at Fort Worth in 1951. This year he did 6 feet 9½ inches at the West Texas Relays, tops in the nation thus far.

* * *

Working furiously to make it before he graduates and enters the Air Forces, Holding has changed his style the past two weeks and it has so improved his jumping that he practices at 6-8 as a starter.

Holding made the seven feet Saturday while the Drake Relays, to which he wasn't invited, were going on. Dr. J. J. Hawthorne, head of the physical education department, did the measuring. The bar was at 7 feet 2 inches and Holding brushed it as he went over. But it didn't fall. The jump was measured from the sag in the bar and it was found to be an even seven feet.

* * *

Yesterday, he leaped 6 feet 10 and his coach, Delmer Brown, said he was confident that Holding would make seven feet in one of the three meets he has left on his schedule — a triangular meet with Howard Payne and Southwest Texas State Saturday, the Lone Star Conference meet May 14-15 and the NAIA meet in June.

Racing People Rally Behind Injured Rider

More Than $5,000 Has Already Been Collected for Caffarella

BOWIE, Md., April 28 (AP)—The Horse racing fraternity which has raised more than $5,000 is trying today to collect some more for Mike Caffarella, a jockey from Schenectady, N. Y., who will never ride again and will be lucky to walk.

* * *

The 36-year-old Caffarella is in Prince George's Hospital with two vertebrae broken in a four-horse spill at Bowie two weeks ago.

The Jockeys' Guild is paying all hospital expenses and a weekly compensation to Caffarella. The money comes from dues paid by the jockeys, but they felt it wasn't enough.

* * *

The hat was passed and the riders contributed $3,100. Horsemen have given another $1,000.

Rookie Boxer Upsets Lowry

Duke Harris Defeats Veteran in 7th Start at Motor City

DETROIT (AP) — A youngster, making his 7th professional start last night surprised veteran Pat Lowry with an upset unanimous decision and may earn himself a crack at the state title.

Duke Harris, 147½ of Detroit earned the decision over Lowry, 147½, of Toledo, Ohio in an eight round main event at Motor City Arena, that didn't end a minute too soon.

Harris took two rounds to crack inside of Lowry's stand-off manner. The middle rounds were solidly Harris', but then came the 8th. Lowry, a veteran of 39 professional starts, suddenly came to life.

Cut under his left eye in the 6th, Lowry began to find the range and had Harris staggering at the bell. But it was all over.

In a preliminary five rounder Ed Zaremba of Jackson was floored in the 1st round by Charlie Whiteous of Toledo, Ohio and had to fight from behind to get a draw.

In other events:

Chuck Coleman, 161¼, Detroit outpointed Bobby Jackson, 161, Cleveland (5).

Larue Harvey, 159¼, Detroit, outpointed Henry Hank, 155, Detroit (4).

Scion of Queensberry Clan Dies in England

FOLKESTONE, England, April 28 (AP)—The Marques of Queensberry, grandson of the man who gave his name to the modern rules of boxing, died Tuesday.

The sportsman, stockbroker, soldier and author, was 58.

The marquess was born Francis Archibald Kelhead Douglas. He became the 11th holder of the noted title in 1920.

He wrote a book telling the story of his family under the title "The Sporting Queensberrys."

DeWitt Appointed Aide to Yank Boss

NEW YORK (INS)—Bill DeWitt, who worked his way from office boy for Branch Rickey to owner of the now defunct St. Louis Browns, takes over today as assistant general manager of the New York Yankees.

Yanks signed DeWitt yesterday as assistant to George Weiss. The post was left vacant recently when Roy Hamey left the club to become general manager of the Philadelphia Phillies.

Weather Spoils Big Start for Detroit Tigers

Two On in First When Rains Wash Out Tilt at Philadelphia

PHILADELPHIA (AP)—Detroit Tigers were all dressed up with two runners on base, when old man weather decided last night they had no place to go.

Tigers will try to keep their date with the Philadelphia Athletics and the 1st game in the baseball powerful East tonight.

The heavy rainstorm that hit the Tigers in the 1st inning stranded Frank Bolling and Harvey Kuenn on base with only one out. But it was so much wasted effort. The Tigers have to start from scratch again.

It also disappointed another 1st-nighter. Art. Ditmar, a young Athletic pitcher, was making his 1st start in the majors. He walked Frank Bolling, got Jim Delsing on an easy roller, and gave Harvey Kuenn an infield hit. With men on 1st and 2nd, it rained.

Maybe it was just as well.

No date was set for a replay of the game, the first the Tigers have failed to push to the deciding point so far.

Meanwhile in New York, the Chicago White Sox climbed just a little further out of reach of the Tigers. They defeated the New York Yankees 4-3, to take a full game lead in the American League over Detroit and Washington who were both rained out.

Ted Gray, one of the Tigers who was all warmed up with no place to go, will pass his pitching turn and righthander Ned Garver will take the mound for the Tigers tonight to face the Athletics' Bob Trice.

Bowling Results

CTO

	W	L		W	L
McCormicks	75	45	Costello	60	59
Chip Steak	73	47	Franks	54	65
Pabst	69	50	Motor Inn	54	65
Foulers	69	50	Ace	47	72
Drewry's	65	53	Poole's	44	76
A-1 Rug	62	57	Aub. Bar	44	76

Indiv. game—Vic Stoddard 246, team games—Frank's Mkt., Chip-Steak 849; indiv. series—Vic Stoddard 605, team series—Costello Truck 2784.

Yankees Yanked!

CHICAGO	AB	R	H	O	A	NEW YORK	AB	R	H	O	A
Jar'sq'l,ss	3	1	1	1	0	Noren,cf	4	1	1	3	0
Fox, 2b	3	1	1	1	3	Col'm'n,2b	4	0	0	4	1
Minoso,rf	4	1	1	3	0	Sl'ghter,rf	4	1	1	1	0
Pain,1b	4	0	0	9	1	Berra, c	4	2	2	9	2
Lollar,c	4	0	0	4	0	Rob'son,1b	4	0	1	9	0
Mich'le,3b	4	1	2	0	3	Wood'g,lf	2	0	0	4	0
Groth,cf	4	2	2	2	0	M'D'ald,3b	4	0	0	0	3
Wilson,lf	4	1	2	2	0	Rizzuto,ss	3	1	1	1	1
Johnson, p	2	0	1	2	0	cBauer	1	1	1	0	0
Sima, p	1	0	0	0	0	Ford, p	1	0	0	0	1
Cons'gra,p	0	0	0	0	0	aCollins	1	1	0	0	0
Dorish, p	0	0	0	0	0	Miller, p	0	0	0	0	0
						bSl'ght'n	1	0	0	0	0
						Gorman, p	0	0	0	0	0
						dCerv	1	0	0	0	0
Totals	35	9	13	8		Totals	34	7	7	27	6

a—Hit home run for Ford in 8th
b—Popped out for Miller in 8th
c—Singled for Rizzuto in 9th
d—Grounded out for Gorman in 9th

Chicago	000	220	000	4
New York	000	020	001	3

R—Fox, Minoso 2, Lollar, Berra, Rizzuto, Collins, E—Rizzuto, RBI—Groth 2, Minoso 2, Collins 2, Bauer, 2B—Slaughter, Berra, HR—Minoso, Collins, S—Johnson, DP—Berra and Coleman. Left—Chicago 7, New York 6, BB—Johnson 1, Consuegra 1, Ford 1, Miller 1, SO—Johnson 5, Consuegra 1, Ford 3, Miller 3, Gorman 1. HO—Johnson 5 in 7 2-3, Sima 1 in 1-3, Consuegra 1 in 2-3, Ford 6 in 5, Miller 3 in 3, Gorman 0 in1, Dorish 0 in 1-3. R-ER—Johnson 2-2, Sima 1-1, Consuegra 0-0, Dorish 0-0, Ford 4-3, Miller 0-0, Gorman 0-0. W—Johnson (1-0), L—Ford (0-1). U—Runge, Soar, Summers, McKinley. T—2:49. A—4,041.

Powerful Cincinnati, Pitcher-Rich Senator Nines Could Be Foremost Troublemakers in Major Loops

By GRANTLAND RICE

NEW YORK—This is reported to be somewhat early in the season to do any forecasting. Five months still remain before the winning teams hit the wire. But if any guessing is in order and there is any upsetting to be done, we have a hunch that it will take place in Cincinnati and Washington.

Each of these teams has the stuff to leave a lot of wreckage around. Cincinnati has the power, Washington the pitching and the defense. If the Reds get some pitching, maybe not too much, and the Senators get a little power, they can make things very disagreeable for the rest of their leagues.

* * *

In the first place, both teams are ably managed. Birdie Tebbetts is one of the best leaders in baseball. He is keen, aggressive and always on the job. He will get the best possible from his men.

* * *

Bucky Harris is one of the best managers in either league. There is certainly no manager who can be ranked above him. Both Tebbetts and Harris have about all the class the situation demands.

Now we can take up Cincinnati's attack. It is composed largely of Ted Kluszewski, Gus Bell, Jim Greengrass and Ilyod Merriman. Here are the four best men any team has offensively—far over the Yankee attack of Berra, Mantle and Co.

Cincinnati needs and can use a few pitchers. Whenever the Redlegs get good pitching, they win most of their games.

* * *

Washington has the pitching but no attack to match her defensive ability.. I was talking with Commissioner Ford Frick about this angle a day or two ago. "That's the way things happen in baseball," he said. "Washington, with Cincinnati's power, could win the American League pennant without too much trouble. Cincinnati, with Washington's pitching, could crowd the Dodgers to the limit."

* * *

I would consider them the two toughest teams to meet in any important series. They will give the Dodgers and the Yankees all they care to handle.

MARKET TIRE CO.

Michigan's Largest Tire Dealers!

Buy on Budget
No Money Down
One Full Year to Pay

DAYTON "BLUE RIBBON" THOROBRED



3-YEAR GUARANTEE IN WRITING

More is the greatest safety device ever put on a car. NYLON, the miracle tire cord that makes blow outs virtually impossible.

35% OFF
PLUS AT LEAST $5.00
Allowance For Your Old Tires

Dayton Thorobred
1st Quality - 1st Line

- All Rayon Cord
- Cold Rubber Tread for long mileage

GUARANTEED IN WRITING AGAINST ROAD HAZARDS

SIZE	LIST	SALE
600x16	$20.10	$12.65
650x16	$25.95	$16.45
670x15	$23.20	$14.45
710x15	$25.75	$16.15
760x15	$28.40	$16.95

DAYTON'S BIG 3 GUARANTEE

1. Lifetime Factory Guarantee.
2. 30,000 Mile Guarantee.
3. 2-year written Road Hazard guarantee against all possible road hazards.

WHITEWALLS

A special buy of these hard to get
WIDE WHITEWALLS
Brand New 1st Line Firsts
6.70-15 List 29.20 **$16.95**
7.10-15 List 32.40 **$18.95**
Plus Tax Exc. Recappable CSG.

ROADKINGS

Brand New—Factory Fresh
Lifetime Guaranteed
6.00-16 **$9.95**
6.70-15 **$10.95**
Plus Tax Exc. Recappable CSG

TRUVANIZED TIRES

Shoulder to Shoulder full capped with Premium Quality Cold Rubber on 1st line Rayon Tires.
6.00-16, 6.70-15 **$7.77**
6.50-15, 7.10-15 **$8.88**
7.60-15, 8.00-15 **$9.99**
Balance Recappable Casing

FRONT END SPECIAL

Complete Front End Alignment: Caster, Camber and Toe-In
$7.50

Wheel Balancing
Static and Dynamic **$1.98**
Including Weights

MARKET TIRE CO.
Open 'til 9 P. M.
FE 5-4503
138 S. Saginaw St.

Homer-Happy Reds Gain NL Lead, Sox Trip Yanks

By BEN PHLEGAR
Associated Press Sports Writer

The gals in the laundry are fast losing their home run business to the fans in the sun deck at Cincinnati's Crosley Field.

• • •

For years one of the National League's favorite home run targets has been the laundry just beyond the left field fence in Cincinnati. But last season the Redleg management eyed the muscles of lefthanded hitting Ted Kluszewski & Co. and moved in the right field fence about 25 ft.

• • •

Now most of the long balltrade is going into the right field seats. These used to be the bleachers. This season it's the sun deck, complete with lounge chairs sun tan lotion and sun glasses for rent

It was a little chilly for these devices last night but the home runs fell thick and fast. An even half dozen cleared the bats of lefthanded sluggers as the homer-happy Redlegs blasted into first place in the National League with an 8-7 verdict over the Pittsburgh Pirates. One home run went to the laundry in left

Ten of the 15 runs were direct results of the circuit clouts. Kluszewski slammed one in the first with one aboard and Jim Greengrass followed right behind him with another. Came the third and Kluszewski hit another.

The Pirates blasted back in the sixth with back-to-back blows by Toby Atwell and Jerry Lynch And in the eighth Atwell and Lynch did the trick again.

So far this season the Redlegs have slammed 15 homers and the total for Crosley Field is 25. Cincinnati pitchers have yielded 26, an average of two per game.

• • •

Cincinnati moved into first place by half a game over the Brooklyn Dodgers who bowed in St. Louis 7-3.

• • •

The Chicago White Sox won their fourth straight, a 4-3 thriller over the New York Yankees in the only American League action. Bad weather brought postponements of the Boston-Cleveland, Philadelphia Detroit, and Washington-Baltimore contests.

• • •

Preacher Roe, a long time Cardinal jinx was the victim at St. Louis as he lost his usually good control.

The Yankees fell below the .500 mark in losing to righthander Don Johnson, a refugee from the minors who once belonged to the Yanks. The White Sox beat Whitey Ford for the first time in his brief major league career. Ford had owned a 7-0 record over the Chicagoans.

• • •

PHS Linksmen Beat Big Reds

Don Walker Medalist With 75 Total, Pontiac Wins, 12-3

Pontiac High's golf team fired an aggregate medal total of 400 strokes—an average of 80 per man—at the Municipal Course yesterday in beating Port Huron, 12-3, in match play.

It was Pontiac's 4th victory in five starts.

Don Walker was medalist for the match for the 2nd straight time with 37-38—75, while teammate Mike Rosenberg had 38-39—77. Low man for Port Huron was Jim Cowan, with 80.

PHS-Flint Northern baseball game and Pontiac-Flint Central tennis meet, both scheduled at Flint, were rained out yesterday. Baseball game was rescheduled for today.

Summary:

PONTIAC	Card	Pts.	PORT HURON	Card	Pts.
Walker	78	2	Critchton	83	1
Titus	83	3	Provost	97	0
Martin	82	1	Cowan	80	2
Rosenberg	77	3	Rebitzke	96	0
Capistrant	83	3	Gough	107	0
	400	12		463	3

Open House Set Sunday at Lake Angelus Track

Lake Angelus Speedway will start its activity for the season with open house Sunday.

A full afternoon of racing is scheduled May 9. A series of rodeos also is planned at the track, formerly known as the Chief Pontiac Speedway. First rodeo will be May 15-16. Motorcycle races also may be held.

My Greatest Shot



By DOUG FORD

The Miami Springs course, where they hold the Miami Open, is familiar to me.

I played the layout many times when stationed near there during World War II.

The tournament itself, however, had been, until last December, practically a Sam Snead benefit. Slammin' Sam had monopolized the $15,000 event.

When you beat Snead, you remember it—and I'll remember my victory in last winter's Miami Open more than all the rounds I played at Miami Springs and probably every other course I've been on.

The turning point came at the 15th hole. It is a long par 5 and my second shot left the ball under a tree 50 yards from the hole.

A poor low wedge shot might have cost me the tournament.

I had a bad position and it gave me the choice of looking simply to get out of trouble or to take a chance and shoot for the works—right at the pin.

The wedge gives you the height to get out of trouble and also accuracy.

I hit the shot well right for the pin.

It was a good one.

The ball went all the way and dunked into the cup to give me an eagle 3.



DeSpirito Rides 4 Winners at Suffolk

BOSTON (AP)—Jockey Tony DeSpirito is getting plenty of work in preparation for his first Kentucky ride aboard Maine Chance Farm's Black Metal Saturday.

Tony rode four winners in accepting eight mounts at Suffolk Downs yesterday—including Chief Fanelli in the featured Quincy Purse.

His other wins were Lady Finn in the second, Just You in the fourth and Lord Louis in the eighth.

Posted Rare Feats

Max Carey of the Pirates in 1925 and Urban Hodapp of the Cleveland Indians in 1928 each made two hits in an inning twice in one game, one of baseball's rare feats.

Richards Sees Good Chance to 'Knock Off' NY

Figures Pitching Will Be Big Factor in Race for AL Flag

By JACK HAND

NEW YORK (AP)—Paul Richards sat in the roomy office off the Chicago clubhouse telling the writers why he thought his White Sox had a better chance to knock off the Yankees this season.

In the midst of the discourse, a fellow came in from the Yank bench with the word:

"Casey says his 3rd and 4th hitters are batting .300—together."

"Tell him my heart bleeds," was Richards' acid comment.

Then he picked up where he left off:

I think we have a much better chance to knock off the Yankees this year. No, I don't think we can depend on their being weaker. Our pitching is considerably stronger."

He counted off the pitchers one by one—Bob Keegan, Virgil Trucks, Billy Pierce, Don Johnson, Mike Fornieles, Sandy Consuegra, Harry Dorish, Al Sima, Jack Harshman.

Keegan, usually slow to get started in the spring off his major and minor league records, has been a ball of fire this year, winning his first two starts. Had Richards taken it easy on Bob in training?

Richards is well pleased with Johnny Groth, his new center fielder who is hitting .308 at the moment. He also is enthused about the fine comeback start by Ferris Fain, hitting .333 after his disastrous slump to .256 last year.

With Groth in Center and Minoso in right, Richards platoons left field, alternating Bob Boyd against righties and Bill Wilson, a rookie, against southpaws.

"Both Baltimore and Detroit look considerably improved," he observed. "The Baltimore pitching doesn't look bad. Joe Coleman is their best. I can't figure out Cleveland. They rise or fall on Garcia, Lemon and Wynn.

"It looks like an interesting summer."

'54 Is Injury Filled for Both People, Horses

Bosox Lose Pair of Stars; Many Kentucky Derby Colts Out

By PAT ROBINSON

NEW YORK (INS)—This has been an unlucky year in sports.

Old Lady Luck has frowned on horses and humans with equal disfavor. And, worse still, she has concentrated on the stars for marks of her displeasure.

With so many bad breaks going against individuals and teams, no one will pay much attention to the solace to be found in such stale maxims as "the breaks even up in the long run."

Try to tell that one to Boston Red Sox manager Lou Boudreau, for instance. All that Lou has lost so far is (1) Ted Williams, the greatest hitter in the American League with a busted collar bone and (2) Mel Parnell, best southpaw in the league with a broken pitching arm.

Lady Luck has frowned on the low as well as the high, the meek equally with the haughty. Take the Pittsburgh Pirates, for instance. They lost two stars, Sid Gordon and Cal Abrams, and Saturday Gail Henley crashed into an outfield wall.

Cincinnati Reds lost Andy Seminick, their veteran catcher, with a broken finger. Milwaukee lost Bobby Thomson.

You remember the flock of injuries that hit Syracuse of the National Basketball League. Nationals had plenty of luck but all of it was bad.

As for the horses, just take a look at what happened to the leading candidates for the Kentucky Derby.

Turn-To, Porterhouse, Big Crest, Double Speed, Duc De Fer, Duke's Lea, Maharajah and Pie King all were sidelined for the Derby with injuries.

Dupas Out to Regain Prestige

NEW ORLEANS (AP) — Speedy Ralph Dupas, out to justify his No. 4 lightweight ranking after a poor showing last month, meets heavy-hooking Dennis Pat Brady tonight in a nationally-televised 10-rounder (CBS-RV), at 9 o'clock.

Dupas, an 18-year-old high school student with 50 triumphs in 55 professional outings, will be making his 3rd appearance over the 10-round distance. The clever hit-and-run artist dropped a split decision to lightweight champion Paddy DeMarco earlier this year before the Brooklyn Billygoat lifted the crown from Jimmy Carter.

Dupas made his 2nd 10-round showing against unranked Santiago Esteban last month and his usual faithful following booed his performance in winning the decision.

Braves, Jeffs Continue Winning Ways in Track

Washington and Jefferson continued their winning ways in junior high school dual track meets yesterday.

Defending Suburban JHS League champion Braves downed Waterford, 72 1-3 to 4 2-3, on the Skippers' home track while the Jeffs beat Lincoln, 57 2-3 to 19 1-3, at Wisner Field. Eastern defeated Wever, 47-23, in another dual at Wisner.

Washington pole vaulter Frank Whitlock missed the junior high record by less than three inches as he cleared nine feet nine inches to win his specialty.

Leading point-winners for the Braves were Alex Barge who won the 100-yard dash and broad jump and ran a leg on the winning relay team and Lessie Watkins, who swept the low hurdles and shot put.

Archie Brooks scored victories in the 75-yard dash and low hurdles to pace Jefferson to its victory. Jeffs won eight of nine individual 1st places.

Double-winner Cecil Dumbrigue who took the pole vault and broad jump, led Eastern in its triumph over Wever.

MOTORS FACTORY REBUILT



Installed In One Day
AND NEW!!!
NEW LOW PRICE
NO DOWN PAYMENT
NEW CAR GUARANTEE
Buick, Chevrolet, Hudson, Dodge, Ford, Oldsmobile, Pontiac, '38 to '47 DeSoto, Chrysler and Plymouth.
Free Towing—No Block Deposit
Motor Exchange Co.
401 S. Saginaw St. Ph. FE 3-7432

QUICK — DEPENDABLE — GUARANTEED
COLLISION WORK
at
OLIVER MOTOR COLLISION SHOP
36 W. Pike St. FE 2-9101
See Don Thompson, Mgr. for Free Estimates on All Makes of Cars
No Distance Too Great (within reason)



OUR Worsted by SOCIETY BRAND
is a tradition with men who care about their appearance!



The man who's worn Society Brand clothes, just naturally looks to Society Brand for the most interesting, most spirited new spring worsteds! He knows the fabric will have sterling quality, loyal durability, and a notable weave and pattern . . . he knows the tailoring will be flawless, the style flattering, his satisfaction complete. Come in today!

$92.50

FOR YOUNG MEN AND MEN WHO STAY YOUNG

Huddik's
Fifteen N. Saginaw
PONTIAC, MICH.



Sale---
FISHING TACKLE
Save Up to 40% on Famous Brands
$11.50 Johnson No. 40 Reel $6.95
$13.50 Shakespeare Spinning Rod ... $6.95
SPINNING OUTFIT
Shakespeare #1750 Spinning Reel—2-piece Glass Rod and 100 Yards line . . . Complete outfit $15.95
Golf Clubs, Bags, Balls — Baseball — Archery — Tennis Binoculars and Field Glasses. All at Guaranteed Sale Price.
$18.50 Golf Cart $11.95
PHILIP'S LUGGAGE, SPORTING GOODS
79 North Saginaw Street

4 for the Price of 3
TIRE SALE!

FIRST LINE GOODYEARS

SIZE	REGULAR PRICE	Sale Price in Sets of 4
6.70x15	$22.60	$17.54 Each
7.10x15	$25.05	$18.79 Each
7.60x15	$27.40	$20.55 Each

Plus Exchange and Fed. Excise Tax

We Need Good Used Tires for Recapping!
20% Discount on Recapping

RECAPPED TIRES

SIZE	SALE PRICE
6.70x15	$7.76 Each
7.10x15	$8.56 Each
7.60x15	$9.33 Each

Plus Exchange

GOODYEAR TIRES
Pulver TIRE CO.
½ Block North of Pontiac Press
25 Pine St. FE 4-2505





Enjoy the Fun of Spin-Fishing
Shakespeare
Spinning Reel
$11.50
The Sports Shop
Formerly Mac Rogers
16 South Cass. FE 2-7621

Ike Provided Patton's Big Thrill

By KEN ALYTA

PINEHURST, N.C. (AP) — How does it feel to play golf with the President of the United States? Take the word of Billy Joe Patton, the amateur sensation of the recent Masters tournament, it's a wonderful experience.

Billy Joe was the talk of the country when he led the Masters through two rounds and then came charging back after a so-so third round to finish only one shot back of Sam Snead and Ben Hogan.

But to the 32-year-old lumberman from Morganton, N.C., the biggest thrill of his life came later that week when he played golf with President Eisenhower.

"Honest," he said between matches of the North and South tournament here, "I was more nervous the first two or three holes with the President than I was in the tournament itself."

* * *

Patton added, "Mr. Eisenhower is a wonderful golfing companion. He puts you at ease and kids you just like the fellows back home do. I'd have to put him on my list of the most ardent golfers I have ever met. He really loves the game."

* * *

Patton, who travels a great part of the time for the lumber concern in which he has an interest, had never been invited to the Masters before. He qualified for a bid by his selection as a Walker Cup team alternate last year. He's seen four or five previous Masters tournaments as a galleryite, however. A lumbermen's convention at Augusta opens annually the day after the close of the tournament and Patton usually has managed to arrive a day earlier to catch the play.

* * *

Patton says that he'll continue his pattern of recent years—business first, golf second. "My partners and I had a council of war and agreed that if I qualified for both the U.S. open and the national amateur tournaments this year I'd play in them. That, along with the North-South and the Masters, means about five weeks away from business." And business is a very serious matter to this father of three children.

State Golfers Win Matches in N-S Amateur

Birmingham's Draper, Detroit's Ahern Make Quarterfinal Bids

By KEN ALYTA

PINEHURST N. C. (AP) — This was "black Wednesday" in the North and South amateur golf tournament—a day of peril in which two rounds were scheduled to reduce the field to eight men for quarterfinal action tomorrow

Stealing some of the thunder from the big boys in the 1st round were husky Tom Draper, Birmingham, Mich., and Curtis Person Memphis, Tenn automobile dealer. Draper shot par golf in ousting Mal Galletta, St. Albans N. Y., who was runnerup last year and winner in 1944. Score was 2 and 1.

Person, at 43 a veteran of 29 years of golf, thwarted the bid of Frank Stranahan, Toledo, Ohio, to win his 4th tournament in nine years with a 3 and 2 victory.

Person was only one over par as he closed out Stranahan with a 7-foot birdie putt on No. 16 On qualifying day Person just got under the wire with a 79, seven over par for the 7007 No. 2 course of the country club.

Draper-Person winner faced a rugged assignment this afternoon—the survivor of a morning match between medalist Ben Goodes of Reidsville, N. C and Hobart Manley, the long hitter from Savannah, Ga. who won here in 1951.

Today's matches included:

Randall Ahern Detroit, vs William Loock Scarsdale, N. Y

Standing as the big man of the 2nd half of the draw was Dick Chapman of Pinehurst who shot three under par golf yesterday in disposing of O. F. Woodward, West Palm Beach, Fla. 8 and 7. Chapman, to whom winning this tournament has become almost an obsession, met a former professional Roland MacKenzie of Pinehurst, today. Winner was to draw the victor in the match between Frank Strafaci, 2-time winner from Mineola, N Y. and Douglas Bradley of Norristown, Pa.

League Leaders

By The Associated Press

AMERICAN LEAGUE

BATTING—Glynn, Cleveland, .419; Jensen, Boston and Tuttle, Detroit, .405; Goodman, Boston, .372; Stephens, Baltimore, .366.

RUNS—Minoso, Chicago, 10; Yost, Washington, 9; Jensen, Boston and Terwilliger, Washington, 8; five players tied with 7.

RUNS BATTED IN—Fain, Chicago, 12; Minoso, Chicago, 11; Bauer, New York and Busby, Washington, 10; Jensen, Boston and Dropo, Detroit, 9.

HITS—Fox, Chicago, 17; Goodman, Boston, 16; Stephens, Baltimore, Jensen, Boston, Tuttle, Detroit and Jacobs, Philadelphia, 15.

DOUBLES—Kuenn, Detroit, McDougald, New York and Busby, Washington, 6; Goodman and Jensen, Boston, Delsing, Detroit and Power, Philadelphia, 4.

TRIPLES—Minoso, Chicago, 3; Skowron, New York and Busby, Washington, 2; fifteen players tied with 1.

HOME UNS—Jensen, Boston and Westlake, Cleveland, 4; Minoso, Chicago, Bauer, New York, Zernial, Philadelphia and Vernon, Washington, 3.

STOLEN BASES — Hunter, Baltimore, Piersall and Jensen, Boston and Boyd, Chicago, 2; fifteen players tied with 1.

PITCHING—Gromek, Detroit, 3-0, 1.000; Pillette, Baltimore, Keegan, Chicago, Lemon, Cleveland, Garver, Detroit, McDonald and Lopat, New York and Trice, Philadelphia, 2-0, 1.000.

STRIKEOUTS—Turley, Baltimore, 23; Pierce, Chicago, 20; Gromek, Detroit, 13; Trucks, Chicago, 12; Larsen, Baltimore, 11.

NATIONAL LEAGUE

BATTING—Jackson, Chicago, .500; Moon, St Louis, .413; O'Connell, Milwaukee, .410; Hodges, Brooklyn and Fondy, Chicago, .381.

RUNS—Moon, St Louis, 15; Sauer, Chicago and Bell, Cincinnati, 14; Jackson, Chicago and Kluszewski, Cincinnati, 12.

RUNS BATTED IN—Greengrass, Cincinnati, 14; Post and Bell, Cincinnati, 12; Hodges, Brooklyn, Jackson, Chicago and Thomas, Pittsburgh, 11.

HITS—Jackson, Chicago, 19; O'Connell, Milwaukee, 18; Gilliam, Brooklyn, Greengrass and Temple, Cincinnati and Moon, St Louis, 17.

DOUBLES—Greengrass, Cincinnati, 7; Adcock, Milwaukee, 5; Gilliam and Snider, Brooklyn, Kiner, Chicago, Dittmer, Milwaukee, Roberts Pittsburgh and Musial, St Louis, 4.

TRIPLES — Temple, Cincinnati, Mays, New York and Moon, St Louis, 2; twenty-three players tied with 1.

HOME RUNS—Hodges, Brooklyn, Sauer, Jackson and Baker, Chicago, Kluszewski and Post, Cincinnati and Mathews, Milwaukee, 4.

STOLEN BASES—Robinson, Brooklyn and Fondy, Chicago, 3; Hodges, Brooklyn, Temple and Adams, Cincinnati, Thompson, New York and Jablonski and Alston, St. Louis, 2.

PITCHING — Maglie, New York, 3-0, 1.000; Podres, Brooklyn, Nuxhall, Cincinnati and Spahn and Jolly, Milwaukee, 2-0, 1.000.

STRIKEOUTS—Maglie, New York, 27; Spahn, Milwaukee, 16; Antonelli, New York, 15; Rush, Chicago and Simmons and Roberts, Philadelphia, 14.

TUESDAY'S STARS

BATTING—Ted Kluszewski, Cincinnati Redlegs, hit two home runs each with a man on base as Cincinnati beat Pittsburgh 8-7.

PITCHING—Don Johnson, Chicago White Sox, beat his old New York Yankee teammates for the first time in eight tries, 4-3.

George Mikan, NBA veteran with the Minneapolis pro basketball Lakers, has reached his 29th birthday.

Masters Test Features ABC Action Today

SEATTLE, April 27 (AP)—Bowling fans will have their interests divided in Wednesday's action in the 51st American Bowling Congress, rapidly drawing to a close here.

* * *

While keglers fire for doubles, singles and all-events rankings Wednesday morning and afternoon the "old pros" of this World Series of bowling will share alley space in the opening round of the ABC Masters tournament.

The Masters meet, a singles match game event, features champions from city and state associations, invited stars, and leading bowlers from all over the nation who survived Tuesday's qualifying round.

Aussie Tennis Ace in Cleveland Meet

CLEVELAND (AP) — Australian Frank Sedgman meets Vic Braden of Toledo, Ohio, and Don Budge plays Bobby Riggs tonight as Cleveland's annual Professional Tennis Tournament gets under way.

* * *

Sedgman is seeded second behind Dick Gonzales of Los Angeles, the defending champ. Braden once taught tennis at the University of Toledo.

Neither Dick Gonzales nor Pancho Segura, seeded third, will play the first night.

Nelson Enters Tourney

ARDMORE, Okla., April 27 (AP)—Byron Nelson, who is in semi-retirement at his Texas cattle ranch, today entered the $15,000 Ardmore Open golf tournament May 6-9.

This is the first time Nelson has entered the tournament sponsored by oil millionaire Waco Turner.

MSC Professor Studying Fish for Social Behavior

EAST LANSING (AP) — Thailand's colorful Betta fish — which seem never to have enough fighting — are the subjects of a study here in the possible interest of human peace.

At least, zoologist James C. Braddock of Michigan State College believes the social behavior of the fish merits looking into. He is making a scientific examination.

The Betta fish are creatures only two inches in length but they are very long on fighting disposition. Their constant urge to battle is the basis for a lot of gambling in Thailand.

Betta fights long have been Thailand's national gambling pastime despite national laws against betting on the outcome of the contests.

Braddock has 400 of the scrappy fish and stages 30 bouts a week.

His studies are among those of many scientists to determine the basic elements of social behavior, with a hope thereby to prevent war.

In these studies, scientists hope to put together the jig-saw puzzle of animal and fish behavior.

Braddock says he could just as well use elephants in his research. But "how would you like to play nurse to 400 elephants," he asked.

"Siamese fighting fish offer as good study material as humans.

Most animals' social behavior is much like that of a human. This is particularly true of Bettas. But they have an advantage — mother and father fish never teach their children. Hence, their actions aren't influenced and what they inherit is in the breed," he said.

Braddock and his staff take notes on each Betta fight staged in an MSC aquarium.

The fighting starts when a male encounters a male, or a female a female, and lasts as long as two hours.

It's a whale of a fight, Braddock says. Slashing attacks occur in vicious spurts.

The battle leaves both winner and loser exhausted, but torn body parts are quickly replaced by the amazing fish.

New Grid Opponents

Four new football opponents will appear on North Carolina State's 1954 schedule. They are Virginia Tech, Richmond, Furman and Maryland.

PRACTICALLY PUNCTURE-PROOF
ALUMINUM BOATS
STAR LEADS with Aluminum Boats. It's rustproof, durable, and tough. LIGHT! STRONG! Easy to handle! Smoother riding, for oars or outboard, with Spray Rails stamped in hull! Plastifoam flotation chambers for safety.
EASY CREDIT TERMS ARRANGED
BUILT FOR ROUGH USE


2 ft. and 14 ft.
Owen's Marine Supplies
396 Orchard Lake Ave.
FE 2-8020

THINK TWICE
when you buy auto insurance!

1 about cost...
Compare Allstate's low rates and benefits. You'll see why the number of Allstate policyholders has more than doubled in less than three years. Today, over two million car owners are getting the really better value you'd expect from the company founded by Sears.
2 about service...
Allstate is famous for its fast, fair claim settlements by experienced representatives throughout the U. S. Before you spend another dollar for auto insurance, think twice—and see your Allstate Agent. Ask, too, about Allstate's low cost Comprehensive Personal Liability Insurance.
In the home as on the highway, you're in good hands with...
ALLSTATE INSURANCE COMPANY
founded by Sears An Illinois corporation founded by Sears, Roebuck and Co. with assets and liabilities distinct and separate from the parent company
RUSSELL J. BOUSHELL and ROSS LEAHY
Sears, Roebuck and Co. Bldg.
150 N. Saginaw St.—Phone: FEderal 5-4171

Auto SEAT COVERS
Priced from $7.95
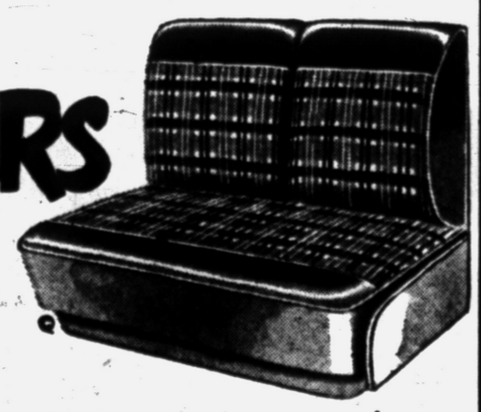
Add sleek new beauty to your car with these tailored seat covers of woven plastic or fibre. Durable, smart-appearing, water-repellent. Choice of colors. Available for most cars.
BRAKE SPECIAL
BRAKE RELINE SPECIAL!
CHEVROLETS FORDS $15.95 PONTIACS $17.95
We Pickup and Deliver Your Car—No Extra Charge
U.S. Tire Distributor for 31 Years!
"It Pays to Know Your Tire Dealer"
U.S. ROYAL TIRES
Don R. MacDonald, Inc.
370 South Saginaw St. Across from Economy Furniture FE 5-6136 or FE 5-6137

BIAS
From Priene
Maintained That—
"Living is a tough job." Only good fighters can make a go of it. The tragedy is that we waste our energies in fighting one another instead of fighting the common enemies of all mankind, famine, pestilence, disease and other destructive forces of the non-human world.
Living Is Made Easy Where All Your Automotive Worries Are Made Ours at---
HAROLD TURNER FORD
"For the Best in Wheels and Deals"

'53 Ford, black, green	$1044	'51 Ford Victoria	$ 825
'52 Plymouth 4-dr.	$ 644	'48 Ford Club Coupe	$ 295
'52 Buick 4-dr. Riviera	$1399	'40 Ford 2-dr.	$ 44
'51 Nash 4-dr.	$ 744	'49 Ford 2-dr.	$ 299
'49 Buick Super 2-dr.	$ 499	'51 Henry J 2-dr.	$ 399
'49 Cadillac 4-dr.	$ 944	'53 Mercury 4-dr.	$1642
'52 Buick 2-dr.	$1099	'47 Kaiser 4-dr.	$ 99
'51 Ford 2-dr.	$ 599	'41 Pontiac 2-dr.	$ 44
'50 Nash 2-dr.	$ 499	'49 Kaiser 4-dr.	$ 199
'51 Studebaker 4-dr.	$ 599	'48 Chrysler 4-dr.	$ 299
		'53 Olds. Super 88	$1944

CONVERTIBLES

'51 Chev. Conv.	$ 999
'51 Ford Conv.	$ 999
'47 Buick Conv.	$ 399
'53 Ford Conv.	$1999
'52 Ford Conv.	$1399
'51 Buick Conv.	$1299
'41 Ford Conv.	$ 129
'49 Ford Conv.	$ 299

TRUCKS

'45 Ford ½ ton pickup	$399
'51 Ford ½ ton pickup	$599
'51 Chev. Sed. Delivery	$544
'50 Chev. ½ ton stake	$399
'46 Dodge ½ ton panel	$ 99
'51 Ford ¾ ton pickup	$599
'50 Ford F-1 Stake	$399

TURN to TURNER for the Best in Deals and Wheels!
Visit Our New Location---
HAROLD TURNER'S FORD
WOODWARD Motor Sales
13 Mile Rd. and Woodward
HAROLD TURNER
Your Ford Dealer in Birmingham
PHONES:
MI 4-7500 JO 4-6266 LI 3-3357 LI 3-4436

INTRODUCING

A YOUNG CORPORATION
With Big Ideas!
That Is Open and Doing Business in Your Area!



THE RED HORSE CORP.

REAL ESTATE BROKERS

5019 Cass-Elizabeth Road

IF YOU NEED ADVICE

Concerning Your Real Estate . . .

CALL FE 4-2252

IF YOU HAVE REAL ESTATE

YOU WANT TO SELL NOW . . .

Call The RED HORSE CORP.

If You Want to Sell IMMEDIATELY

List your property with us.
For prompt, courteous service
pick up your phone and . . .

Call ED LAWRENCE
FE 4-2252

400 LAKE LOTS
With PERMANENT BEACH RIGHTS AVAILABLE
Priced as Low as $150.00 a Lot!
As Little as $25 Down!

THE RED HORSE CORPORATION

5019 CASS-ELIZABETH ROAD Phone FE 4-2252

Prep Tourney Field Shaping Up Fast

Entries are beginning to shape up for the 3rd annual Pontiac Press Invitational prep golf tournament.

The 18-hole medal play affair is scheduled over the Pontiac Municipal links on Monday, May 17.

However, defending champion Birmingham High School has not yet indicated whether or not it will defend the honors it took last year with a 5-man team total of 393 strokes.

Shrine of Royal Oak, runnerup by three strokes a year ago, is expected to be in the field and Waterford, which finished 4th in the inaugural tourney two years ago and 3rd last year, will be on hand.

Pontiac High School's team, winner of the 1st tournament and 4th place entry in 1953, will be unable to enter its varsity team this year. Saginaw Valley League meet also is scheduled, May 17.

Southfield, the Inter-Lakes golf champion, and Avondale High Schools already have entered the tourney, and Brighton and Bloomfield Hills are expected back. A pair of probable newcomers to the field are Livonia Bentley and Fitzgerald Highs.

Clarenceville and Ortonville, which competed last year, will not have teams this year, but most of the other '53 entries likely will return.

In addition to those mentioned, Royal Oak, Northville, Milford, Rochester and Holly participated last year.

The winner of the event, which is fully approved by Charles Forsythe and the Michigan High School Athletic Association, receives the beautiful Press rotating championship trophy for one year, as well as a plaque for permanent retention.

Members of the winning team receive medals as do the low scorers for the tourney and the medalists in Class A, B and C-D.

Pontiac Parks & Recreation department cooperates in the holding of the tourney by donating the use of the golf course. There is no cost to the competing schools. All players must be scholastically eligible under the state athletic rules.

Deadline for official entry blanks is Wednesday, May 12, although schools are requested to notify the Press' sports department of their intentions of entering as soon as possible.

AAA

It cost them

$29,000,000 LESS

than they paid for it

Yes, that is correct. This Exchange at the Automobile Club of Michigan has always charged a moderate premium to the members of the Automobile Club of Michigan, yet at the end of the policy year has always returned a part of what the Club member paid. This refund now totals over $29,000,000. Their insurance cost them $29,000,000 less than they paid for it.

Detroit Automobile Inter-Insurance Exchange

Attorneys-in-fact: Ralph Thomas
Charles L. Wilson — Roy M. Hood
Robert G. Jamieson, General Manager

at Automobile Club of Michigan

Douglas C. Brown, Mgr. — MI 4-7394
63 N. Perry St. — FE 2-9225

E. F. Alston FE 4-1494 · H. W. McNalley OL 2-7711 · E. G. Tynan FE 4-3891
R. L. Taft FE 2-8919 · C. R. Wilson MI 4-5181 · B. A. Warken FE 2-6240
K. L. Long FE 3-7412 · Norlyn Schoof MY 2-4661 · Virgil Keener Holly 7-4331

Banonis Principal Speaker at Troy Banquet Thursday

Annual all-sports banquet for Troy High School athletes will be held Thursday night at 6:30 p.m. in the Troy High gymnasium.

Vince Banonis, offensive center on the world championship Detroit Lions football team, will be the principal speaker. Before joining the Lions, Banonis was an All-American selection at University of Detroit and played for several seasons with the Chicago Cardinals.

Boyd Larson, who will yield the athletic directorship at Troy to become a junior high principal this fall, will make the outstanding senior athlete award. Teeter basketball free throw accuracy award also will be presented.

Letters will be presented by coaches Bob Nyquist (football and golf), Don Hill (track and Peyton Goodwin (basketball and baseball).

Police Chief Grattop of Troy Township will present a sportsmanship award to the high school. W. H. Schroeder, assistant superintendent of THS, will be toastmaster.

Auto Safety Glass
Replaced Properly, Quickly
FREE—1 LB. COFFEE
with windshield or door glass replacement
Hub Auto Glass Co.
172 Oakland Ave. FE 4-7000

A Good Used Car?
Try
COMMUNITY MOTORS
Rochester
and SAVE

Water Skiing Club Seeks New Members

Twenty-five experienced water skiers have organized the Metropolitan Beach Water Ski Club and will meet in June at the Metropolitan Beach on Lake St. Clair to conduct qualifying tests for additonal members.

Ability beyond the "beginner" stage will be required for membership. Children as well as adults will be accepted. Ski club members will cooperate with Dick Sligh, water ski director of the Beach, in presenting daily shows and a water ski tournament on Aug. 20-21.

For information on club activities, call the Metropolitan Beach, WO 3-3022.

Speed on Wheels

Australia's great cyclist, Alfred Goullet, once traveled one mile in 2 minutes and three-fifths of a second, starting from a dead stop.

Smith-Gonsalves Shoot for Title

Winner of Saturday's TV Bout Promised Shot at Lightweight Crown

CINCINNATI, April 28 (AP) — Matchmaker Art Wirth said today the winner of the Wallace (Bud) Smith-Johnny Gonsalves boxing bout here Saturday night has been promised a shot at the lightweight title in the early fall.

• • •

Smith was the no. 1 challenger until Joe Miceli, New York welterweight, stopped him last February in an overweight match. He now is rated the fourth best lightweight.

Gonsalves, who is ranked seventh, beat Paddy DeMarco, the present champion, in a 10-round match last year.

Wirth said the winner of the Cincinnati fight will meet the winner of the DeMarco-Jimmy Carter contest. Carter and DeMarco will fight June 2. DeMarco won the championship from Carter several months ago.

• • •

The fight here Saturday night will begin at 8 p.m., EST, to meet television commitments.

The Dodgers' win streak of 15 between August 7 and August 20 was the longest in the National League in 1953.

CARNIVAL OF DEALS

TRADE TODAY... FOR THE DEAL OF THE YEAR

HURRY! NOW!

A Triple Challenge
From Your Chevrolet Dealer—
YOU CAN'T BEAT HIS
1 HIGH TRADE-IN
2 LOW PRICE
3 CAR VALUE



THIS SMALL DOWN PAYMENT BUYS
A FULL-SIZED 6-PASSENGER SEDAN
$414.76 DOWN
YOUR PRESENT CAR WILL PROBABLY BE WORTH MORE THAN THIS.



New Chevrolet Full-Sized 6-Passenger Sedan $1659.05
PLUS STATE SALES TAX AND LICENSE

BEFORE YOU BUY ANY CAR
See NORTH CHEVROLET 1000 S. WOODWARD, BIRMINGHAM

Look at the PRICE! ★ Look at the VALUE! ★ Look at the DEAL!

Trout Opening Produces Mixed Results

Anglers Find Most Success in Smaller Streams, Lakes

By JACK PATTERSON

Opening weekend of trout season was much like opening days everywhere—mixed results reported—with success dependent more on where the fisherman was than what he used. In weather marred by too much rain, but generally comfortably warm, the smaller streams and trout lakes paid off best, as expected, with the brook trout stealing the limelight.



PATTERSON

At our own hogan, only three members showed up several others pleading pressure of business, and the rest, apparently, victims of ground rules imposed by their dragons. But for the three diehards, Ross Thompson, Roy Corwin and the writer, easy limit catches made whatever effort put forth well worth while.

They weren't big fish, running up maybe to a maximum of 12 inches, but they provided action aplenty.

Neighbors fishing the same stream included Floyd Blakeslee, Vic Blakeslee of Farmington, Dr. B. M. Mitchell, Dave Edstrom, Ralph Norvell, Charles Corwin and Dr. George Petroff. These gentlemen reported good fishing, but noted, as we did, that the trout were taking worms rather half-heartedly, and were a little tricky to hook.

Sunday we tried the North Branch of the Au Sable and found the trout, if not exactly ravenous, showed interest in most any kind of offering.

Dry flies, wet flies, streamers all produced to some degree or another. Size and pattern in dry flies didn't seem to make much difference. There were naturals hatching off and on throughout the day, but attempts to match the hatch didn't seem justified.

• • •

Any old pattern seemed to get about the same percentage of strikes. The fish showed a definite preference for a size 10 Grizzly King in wet flies. A white Marabou streamer got the most action in the long-winged department. Here again brook trout were the principal aggressors.

Stopped by Woodland Springs Club and found members pulling out the kind of brook trout usually found these days only north of the Sault. The Harold Eulers, Jim Clarkes, Vern Abbotts, Cleo Gatleys and Lee Voorhees took turns catching brookies up to 16 inches out of the club's rainbow lake.

Rainbows were not in evidence, save for one piddler. Of the big ones known to thrive there, there was no sign. Cold water was generally blamed for the rainbows' lack of interest in either artificial or natural baits.

Down on the main stream of the Au Sable, the Henry McNalleys, of Rochester, reported the fishing generally only fair with success definitely going to the more experienced fishermen. Water there is still a bit high and probably a little too cold for real activity from the big browns, which make the area above the Mio dam particularly attractive. But that's a situation that can only get better.

Just to show that if you didn't spend the weekend up north you still have no excuse for not catching trout. Charles Wood reports taking a limit of rainbows out of Maceday Lake Saturday.

Bird Lists Available

A list of 148 species of birds observed in Kensington Metropolian Park from the fall of 1948 through the fall of 1953 has been compiled by the Detroit Audubon Society and is available free in mimeographed form from the Huron-Clinton Metropolitan Authority, 1750 Guardian Building, Detroit 26, or Kensington Park Headquarters.

Mockingbird Fools Workers at Rose Lake

LANSING — Rose Lake wildlife station workers wondered this week if it was a robin or a sparrow or a bluejay or a meadowlark they were hearing.

It was none of these, they discovered; it was a mockingbird. The slender gray and white bird, slightly larger than a robin, came to visit the station, located 12 miles northeast of Lansing, early this week.

A rare occurrence in northern Michigan, the bird occasionally is seen in the lower tiers of counties in the state.

But while the mockingbird likes to imitate the songs of all its neighbor birds, it also has a bright and distinctive song of its own.

Many Lakes in County Open to Spear Fishing

List of Oakland County lakes designated as among those in which legal spearing for "rough" fish will be available May 1 is offered again today for the information of area sportsmen.

Spearing for carp, dogfish and garpike will be legal May 1-31 and July 15-Aug. 15, inclusive. Spears, bows and arrows may be used and fish may be taken with or without artificial light.

County lakes are: Bass, Cass Lake, Cedar Island, Commerce, Cranberry, Crescent, Lotus, Maceday, Lake Oakland, Otter, Oxbow, Pine Lake, Lower, Upper and Middle Straits Lakes, Sylvan, Walled, White Lake and Woodhull Lakes.

Outdoor TV Show Expands

Two New Stations Are Added to Growing List in State

LANSING — Two state television stations asked this week to be added to the growing list now using "Michigan Conservation," the state agency's 15-minute television show.

The program was also scheduled to change broadcasting time this week.

New stations are WPAG-TV on channel 20 in Ann Arbor and WKNX-TV on channel 57 in Saginaw.

Station WWTV on channel 13, Cadillac, was first on the list to use kinescope films of the program after it was started in January.

Live version of the program is presented on WKAR-TV, the Michigan State College station, on channel 60 in East Lansing. Originally, the program was presented Saturdya afternoons at 4:15. This week, however, time of the programs over WKAR-TV has been changed to Thursday afternoons at 5:45.

First baseman Rocky Nelson of the Indians formerly played with the Cardinals, Pirates, White Sox and Dodgers.

Friday Given Designation as Arbor Day

Oldest Special Date in Calendar Marked by Tree Planting

By JAMES L. A. CROWE
(Associated Press Writer)

Friday is Arbor day in Michigan. It is a day that has been set aside in the state since 1885 for the planting of trees.

Celebration of Arbor Day, oldest special day in the now lengthy calendar, was conceived in Nebraska in 1872 by people who knew the value of trees.

The idea swept across the country quickly and gave impetus to a gradual swing in public opinion from indifference to forest destruction and ever-increasing interest in forest conservation.

Arbor Day is celebrated in every state. Time of the observation varies because of differences in the best tree-planting time. There is a movement on, however, to standardize the date at the last Friday in April.

Since 1884, observation of the day has been the particular interest of the schools.

Trout Stamp Sale Increase Is Seen

(By the United Press)

Conservation license division workers today predicted sale of trout stamps this year will show "some increase" over the record mark of 207,000 stamps sold during 1953.

Angling is reported heavy on most trout and game fish waters in the state, with bait bringing most activity. Hatches will increase fly fishing early in May.

Trout ponds stocked with hatchery fish are receiving heavy action during this opening week, according to conservation officers.

Now . . .
Complete Paint Job
Material Included
Infra-Red Ray Baked
Only
$59.50
Michigan's Finest Paint Shop
13 Mile at Woodward LI 5-1100

THERE IS GOOD MONEY IN TELEVISION SERVICING!
Start Training Now in Your Spare Time!
The Demand for Our Television Graduates Is Far Greater Than the Supply.
MODERN LABORATORY and Classroom Instruction
Just 4 Hours - - - ONE EVENING A WEEK
Phone, Call in Person, or Mail Coupon for Full Details
NAME .....PHONE.....
ADDRESS .....CITY.....
ELECTRONICS INSTITUTE
2457 Woodward (Donovan Bldg.) WO 2-5661
Three Blocks North of Fox Theater

BULLETIN
HERE'S WHY BARLEY GROWERS SAVE THEIR BEST FOR BUD

They know that the brewers of Budweiser want nothing but the cream of the crop—and pay accordingly. You just can't brew Budweiser with anything but superior ingredients . . . *choicest* hops, rice and *best* barley malt.

Nor can you age it in jig time. After *this* brew completes the conventional ageing period, it goes through a *second* fermentation and ageing. Only then does it become Budweiser—with the fragrance and the so-distinctive taste that you find *only* in Budweiser.

And here's your bonus. You enjoy:

1. A beer with *all*-natural carbonation all of the time.
2. The *one* beer produced by the costliest brewing and ageing process on Earth.
3. The *one* beer that has pleased more people than any other beer in history.



When you know your beer ....IT'S BOUND TO BE BUD

Budweiser
LEADS ALL BEERS IN SALES TODAY
...AND THROUGH THE YEARS

6NB-13
ANHEUSER-BUSCH, INC. ST. LOUIS NEWARK LOS ANGELES

Trade right for WHITE!



We give b-i-g TRADE-IN ALLOWANCES

GOODYEAR WHITE SIDEWALL TRADE-IN TIRE SALE!

Look! You pay only...
$17.65 EACH Exchange for Recappable Tire
Plus Tax
Size 6.70x15

Famous MARATHON

Other Sizes Low Priced!	
Size	Price Plus Tax
6.00x16	$15.55*
7.10x15	$19.60*
6.50x16	$21.00*

*Exchange Plus Tax

Get new Goodyear White Sidewalls—the smartest things you can put on your car—our prices are low AND we'll pay YOU top dollar for the tires you trade in! So why wait—get your new Goodyear White Sidewalls today!



Hurry! Sale Ends April 30th!
Only $1.00 Down Per Tire... EASY TERMS!

GOODYEAR SERVICE STORE, 30 S. Cass, Pontiac, FE 5-6123
DRAYTON SHELL SERVICE, 4310 Dixie Hwy., Drayton Plains, OR 3-9311
HOUGHTEN SONS, 528 North Main, Rochester, OL 1-9761
COOK'S SHELL SERVICE, 2955 Highland, Milford, MU 4-5085
BURLEY MOTORS, 144 S. Center, Highland, MU 4-5755
ROY PULVER, 25 Pine St., Pontiac, FE 4-2505
CRAWFORD SERVICE, 2705 Orchard Lake, Keego Harbor, FE 2-8549
STURDEVANT SERVICE, 250 North Perry, Pontiac, FE 3-9547
MASTER K. F. SALES & SERVICE, 7675 Highland Rd., Pontiac, OR 3-2791
JEROME MOTOR SALES, 280 S. Saginaw, Pontiac, FE 4-3566
ASA SMITH, 150 Center, Highland, MU 4-6572
CY OWENS, 147 S. Saginaw, Pontiac, FE 5-6101

Bob Considine Says:

Kin of 944 'Forgotten GIs' Pathetic at Capitol Hill

WASHINGTON (INS) — When Congress is in session, Capitol Hill is never without a visiting delegation, come to ask or demand this or that of the lawmakers and purse-tenders.

But few groups in recent months have been more poignant than 80 mothers and wives of an organization called Kin of America's Forgotten men. A development out of a larger group named Fighting Homefolks of Fighting Men.

The women believe that they have husbands and sons and other relatives who fought in Korea still alive, and in the hands of the Red Chinese.

Nothing will shake their belief that the men are among the 944 tentatively listed at one time by the Defense Department as missing but believed alive. The men have been abandoned by the U. S. government, the women say.

They ask two things of the government: 1) That we not enter into any further conferences with the Chinese Reds, such as the Geneva meeting, unless they release the men, and 2) That a list of the names be made public so as to serve as a reminder to the American people that the government has reluctantly but resolutely closed the books on their cases.

The women feel they have been given the brush-off by President Eisenhower and Henry Cabot Lodge. But they are grateful to Defense Secretary Wilson for providing them with buses which took them to Arlington, where they laid a wreath on the Tomb of the Unknown Soldier.

And they are grateful to the Senate Armed Service Committee for hearing their spokesmen, and to Sen. William F. Knowland of California, for listening to their stories and shaking hands with one and all.

Among their spokesmen before the committee was Capt. Eugene R. Guild (ret), a tall, neat, gray man from Glenwood Spring, Colo.

I talked to Guild and found him desirous of doing something for the visiting women.

He told of extraordinary hardships undergone by some of the pilgrims to Capitol Hill. Some of the women are terrified and tearful about being away from home (they come from 40 states) and by the set-backs they have received.

The parents of Corp. Warren Lundberg of St. Paul, Minn., who is "assumed dead" by the Pentagon, taxied from hotel to hotel but couldn't find a room. When their meter bill hit $7.80 the driver took them to his home and refused to charge them anything.

Guild has told the senators that some of the men are unquestionably dead, but others must live because it is the practice of Communist captors to keep men alive in the hope of changing them.

The Peiping radio has said that certain Americans captured, especially airmen shot down "over Manchuria" can be released only by political parleys.

Guild sees no war if we "demand" their release. He sees, instead, the growth of a new respect for the U. S. among its enemies and Allies.

Scrap Office Entered

Thieves broke into Allen and Sons Scrap Iron Inc., office at 22 Congress St., Monday night but nothing was reported taken, Pontiac Police said today. Entry was made by breaking a front window.

Sees Limited Value to Intelligence Tests

LOS ANGELES (UP)—There is no accurate scientific method for measuring what is usually thought of as intelligence, says Dr. Alvin Lasko, University of California a Los Angeles psychologist.

Dr. Lasko said I.Q. tests largely measure the capacity to succeed in school—and do not necessarily reflect the ability to succeed in life.

"Intelligence cannot be accurately measured even among lower animals," Dr. Lasko stated.

He said science has not been able to determine that we inherit a given amount of intelligence or so-called commonsense.

"Most evidence indicated," the psychologist said, "that intelligence is largely a matter of how the individual has learned to perceive his environment and himself and the opportunities he has had to learn about those things valued by his society.

SIDE GLANCES — by Galbraith



"Why don't you throw out those old pin-ups you had in the Army? Surely you don't want to be reminded of the war!"

OUT OUR WAY



DIXIE DUGAN — by McEvoy and Strieber



SPUR LINE



CISCO KID — by Jose Luis Salinas



CAPTAIN EASY — by Leslie Turner



NANCY — by Ernie Bushmiller



FRECKLES AND HIS FRIENDS — by Carl Grubert



BOOTS AND HER BUDDIES — by Edgar Martin



THE BERRYS — by Merrill Blosser



ALLEY OOP — by T. V. Hamlin



DONALD DUCK — by Walt Disney



GRANDMA — by Charles Kuhn



GIVING THEM THE AIR — Webster-Roth



BOARDING HOUSE



IT'S NICE TO BE POPULAR



Keep teeth bright
Chew Wrigley's Spearmint Gum.
Chewing helps keep teeth bright.
Freshens taste, sweetens breath.
Pleasant aid to popularity.

a sparkling smile is important
WRIGLEY'S SPEARMINT CHEWING GUM
Refreshing! Delicious!
AM2202

No Matter What
Your Problem May Be
A Quick Action
WANT AD
Can help you solve it.
DIAL FE 2-8181
Ask for the Want Ad Dept.

Grains Easier, Trading Active

CHICAGO (AP)—Most grains had a slightly easier tone on the board of trade today although there was no repetition of the sharp sell off of the previous session.

Old crop soybeans moved higher against the major trend, again attracting support from previous short sellers. They did not get near the seasonal peaks set early in yesterday's session, however.

Trading proceeded at a quite active pace in all pits. The break yesterday obviously brought in a little new buying but it wasn't sufficient to bolster prices in view of the general pessimism generated by large supplies.

Wheat near the end of the first hour was ½ to 2⅜ lower, May $2.04, corn ¼ to ½ lower, May $1.52, oats ⅛ to ½ lower, May 75⅝, rye ⅝ to 1¼ lower, May 97½, soybeans ⅛ lower to 2 cents higher, May $4.12 and lard 15 to 37 cents a hundred pounds lower, May $19.65.

Grain Prices

CHICAGO GRAIN

CHICAGO (AP)—Opening grain:

Wheat		Sept	1.04⅛
May	2.05¾	Soybeans	
July	2.03⅛	May	4.12½
Sept	2.04⅝	July	4.05
Dec	2.12	Sept	2.81
Corn		Nov	2.51
May	1.52	Jan	2.61
July	1.52⅛	Lard	
Sept	1.49⅛	May	19.50
Dec	1.43⅛	July	19.50
Oats		Sept	17.00
May	.78¾	Oct	15.60
July	.69¾	Nov	14.62
Sept	.69¼	Soybean Oil	
Dec	.71⅛	May	14.10
Rye		July	14.08
May	.98	Sept	12.39
July	1.01	Oct	11.50

Prentiss M. Brown Will Leave Edison

NEW YORK (AP) — Prentiss M. Brown has announced he will resign as chairman and chief executive officer of the Detroit Edison Co. July 1.

Browns' resignation was disclosed yesterday at the companys' annual stockholders meeting.

He will be succeeded as chief executive officer by Walker L. Cisler, Edison president.

Edison directors reported a net income for 1953 of $20,520,004 equal to $1.92 per common share.

Charles R. Landrigan, who joined Edison in 1912, was elected by directors as executive vice president, effective July 1, succeeding Arthur S. Albright.

Reo Reports Earnings Lower in '54 Quarter

LANSING (UP) — Reo Motors, Inc. reported Tuesday that first quarter sales totaled $23,982,000 and net earnings were $589,661, equal to $1.08 per share on 456,989 shares of outstanding common stock. Net sales for the same period last year totaled $40,294,000 and earnings were $802,131 equal to $1.47 per share.

Marvin Bannermans Tell Daughter's Engagement

NEW HUDSON — Mr. and Mrs. Marvin Bannerman of 29029 Smith Rd. announce the engagement of their daughter, Patricia, to Donald Ellis, son of Mrs. Hazel Ellis of 29712 Lyon St.

No date has been set for the wedding.

Charter No. 13739 Reserve District No. 7

REPORT OF CONDITION OF THE

Community National Bank

of Pontiac, in the State of Michigan, at the close of business on April 15, 1954. Published in response to call made by Comptroller of the Currency, under Section 5211, U. S. Revised Statutes.

ASSETS

Cash, balances with other banks including reserve balance, and cash items in process of collection	$13,622,847.03
United States Government obligations, direct and guaranteed	31,485,304.40
Obligations of States and political subdivisions	11,416,512.41
Other bonds, notes, and debentures	129,777.96
Corporate stocks (including $105,000.00 stock of Federal Reserve bank)	105,000.00
Loans and discounts (including $681.88 overdrafts)	17,645,367.07
Bank premises owned ..... $802,876.90 furniture and fixtures 84,157.69	887,034.59
Real estate owned other than bank premises	68,000.00
Other assets	439,898.31
Total assets	$75,799,951.77

LIABILITIES

Demand deposits of individuals, partnerships, and corporations	$29,707,065.02
Time deposits of individuals, partnerships, and corporations	29,103,485.38
Deposits of United States Government (including postal savings)	1,770,970.94
Deposits of States and political subdivisions	9,651,747.69
Deposits of banks	136,901.47
Other deposits (certified and cashier's checks, etc.)	601,817.68
Total Deposits	$70,973,988.18
Other liabilities	946,850.91
Total Liabilities	$71,920,839.06

CAPITAL ACCOUNTS

Capital stock: Common stock, total par $1,500,000.00	$ 1,500,000.00
Surplus	2,000,000.00
Undivided profits	218,466.99
Reserves (and retirement account for preferred stock)	160,645.72
Total Capital Accounts	3,879,112.71
Total Liabilities and Capital Accounts	$75,799,951.77

MEMORANDA

Assets pledged or assigned to secure liabilities and for other purposes	$ 2,906,000.00
Loans as shown above are after deduction of reserves of	246,604.80

I, W. A. Taylor, vice president and cashier of the above-named bank, do solemnly swear that the above statement is true to the best of my knowledge and belief.

W. A. TAYLOR, Vice President and Cashier

Correct—Attest:
H. W. HUTTENLOCHER
A. C. GIRARD
HAROLD E. HOWLETT
Directors

State of Michigan, County of Oakland: ss:

Sworn to and subscribed before me this 23rd day of April 1954, and I hereby certify that I am not an officer or director of this bank.

Seal MARGARET M. BENHAM, Notary Public, Oakland County, Mich. My Commission Expires Oct. 17, 1955. April 28, '54

MARKETS

Produce

DETROIT PRODUCE

DETROIT (UP)—Wholesale prices on public farmers' markets.

Fruits: apples, Delicious, fancy, 4.00-6.00 bu; No. 1, 3.50-4.00 bu; apples, Greenings, No. 1, 2.25-2.75 bu; apples, Jonathon, fancy, 4.00-5.00 bu; No. 1, 2.50-3.00 bu; apples, McIntosh, fancy, 3.75 bu; No. 1, 2.50-3.50 bu; apples, Northern Spy, fancy, 5.00 bu; No. 1, 2.00-2.50 bu; apples, Steel's Red, fancy, 4.00-4.50 bu; No. 1, 2.50-3.00 bu.

Vegetables: beets, topped No. 1, .80-1.00 bu; fancy, 1.25 doz. bchs carrots, topped, No. 1, 1.00-1.50 bu. chives, No. 1, 1.25-1.50 doz. bchs. horseradish, No. 1, 6.00-8.00 pk. basket. Leeks, No. 1, 1.00-1.25 doz. bchs. onions, dry, No. 1, .65-.70 50-lb. bag; onions, green, No. 1, .90-1.00 doz. bchs. onions, sets, No. 1, 2.50-2.75 32-lb. bag. Parsley root, No. 1, .75-1.25 doz. chs. Parsnips No. 1, 1.00-1.50½ bu. Potatoes, No. 1, .90-1.10 50-lb. bag; potatoes, No. 1, 1.70-2.00 100-lb. bag. Radishes, black, No. 1, 1.00-1.50 bu; radishes, red, No 1, 65-90 doz bchs. Spinach, No 1, 1.50-2.00 bu.

DETROIT EGGS

DETROIT (AP)—The following prices per dozen were paid f.o.b. Detroit by first receivers for case lots of federal-state graded eggs:

Whites—A, jumbo, 49-52, wtd avg 49½; large 45-46, wtd avg 45½; medium 41-42, wtd avg 41½. B, large 40-42, wtd avg 41½.

Browns: A, jumbo, 49; large 43-44, wtd avg 43; medium 40-41, wtd avg 40. B, large 41. C, large 32. Checks 32.

CHICAGO BUTTER AND EGGS

CHICAGO (AP)—Butter top steady; balance unsettled; receipts 941,677; wholesale buying prices unchanged to 1 cent lower; 93 score AA 56.75; 92 A 56.75; 90 B 56.5; 89 C 53.5; cars: 90 B 55; 89 C 54.

Eggs irregular; receipts 19,547; wholesale buying prices unchanged to 1 cent lower: U S large 38-38.5; U S. mediums 36.5; U S standards 38; current receipts 33.5; dirties 33; checks 32.5.

CHICAGO POTATOES

CHICAGO (AP)—Potatoes: arrivals 70, on track 307, total U S. shipments 558; old stock supplies light; demand fair; markets about steady; Idaho Russets $3.25-30; bakers $4.20; Minnesota-North Dakota Pontiacs $1.60; new stock supplies moderate; demand fair; market about steady; Florida Round Reds (50 lb. sacks) $1.90-2.15.

Poultry

DETROIT POULTRY

DETROIT (AP)—The following prices were paid per lb. f.o.b. Detroit for No. 1 quality live poultry up to 10 a.m.:

Hens—Heavy type 25-27, light type 190-20. Heavy type roasters over 4 lbs., 27. Heavy type broilers or fryers 3-4 lbs. whites 25-26, grey crosses 26-27½. Barred Rocks 28-28½. Caponettes 4½-5 lb avg. 33-35. Old roosters 14-16. Ducklings 32.

Turkeys: Breeder turkeys, heavy type, hens 28, toms 28. Small type turkeys (includes Beltsville Whites) hens and toms 38.

CHICAGO POULTRY

CHICAGO (AP)—Live poultry steady on hens; weak on young stock; receipts 920 coops; f.o.b paying prices 1 cent higher to 1 lower; heavy hens 21-27; light hens 16-18; fryers or broilers 22-25.5; old roosters 16-18; caponettes 32-32.5.

Livestock

DETROIT LIVESTOCK

DETROIT (AP)—Hogs salable 350. Market not established, very small early receipts.

Cattle salable 500. Fully 50 per cent fresh receipts cows; no high choice or prime fed steers offered early; slaughter steers and yearlings about steady; cows in very aggressive demand at week's strong to 50 cents higher prices; bulls slow, weak to 50 cents lower for the week to date; stockers and feeders steady; few early sales good and choice fed steers and yearlings 20.00-24.00; some commercial and low good steers and heifers 17.00-19.00; numerous clean up sales cutter, utility and low commercial steers and heifers 10.00-15.00; bulk utility and commercial cows 12.50-14.00; canners and cutters mostly 10.00-12.50; most sales utility and commercial bulls 13.50-16.00; outstanding heavy individuals 16.25; some good heavy fat bulls 13.00-15.00.

Calves salable 175. Vealer market again erratic, demand rather narrow; scattered early sales vealers about steady; no high choice or prime sold; some low choice 22.00-24.00; high choice and prime held up to 26.00 or above; few commercial and good 15.00-21.00; light immature culls down to 5.00.

Sheep salable 350. Market opening about steady; load good to prime, mostly good and choice shorn lambs, No 1 skins 23.00; some utility and low good shorn lambs 15.00-20.00; sheep scarce; supply mostly cull to good shorn ewes at 2.00-5.00; choice handyweight ewes quotable up to 7.00; very narrow and uncertain outlet for heavy fat slaughter ewes, around 4.00 down.

CHICAGO LIVESTOCK

CHICAGO (AP)—Salable hogs 8,000; few loads choice light weight butchers steady but general market slow and 25 to mostly 50 lower; closing dull at decline; sows uneven but mainly 25 to mostly 50 lower; most choice 180-250 lb $27.00-27.75; few loads choice No. 1 and 2's 180-220 lb at $28.10; most 250-300 lb $26.25-27.00 with a few lots up to 360 as low as $24.50; most 350-600 lb sows $21.00-23.75; a few light weights to $24.25; good clearance.

Salable cattle 8,500; calves 400; slaughter steers and heifers active; steady to fully 50 higher; cows fully 25 higher; bulls steady to 25 lower; other classes steady; several load of prime steers $30.00 and $29.25; bulk choice and prime steers $23.00-27.50; good to low choice $20.00-22.75; commercial to low good steers $17.00-19.50; a load of prime 1,150 lb mixed steers and heifers $27.50; choice heifers $22.00-25.00; commercial and good heifers $16.00-21.50; utility and commercial cows $12.00-16.00; canners and cutters $10.00-12.25; utility and commercial bulls, $14.00-16.50; good and choice vealers $20.00-25.00; cull to commercial grades $8.00-19.00.

Salable sheep 1,000; general trade slow; few sales slaughter lambs and sheep about steady; good to mostly choice wooled lambs 110 lb down $22.00-24.25; utility to low good $17.00-21.00; cull down to $14.00; a package mostly choice freshly shorn lambs $22.00; a few choice native spring lambs $25.00; odd lots cull to good shorn ewes $4.50-5.25.

Foreign Exchange

NEW YORK (AP) — Foreign exchange rates follow (Great Britain in dollars, others in cents):

Canadian dollar in New York open market 1⅜ per cent premium or 101.37½ U.S. cents, up 1/32 of a cent.

Europe: Great Britain (pound) $2.81⅜, unchanged; 30 day futures 2.81⅛, unchanged; 60 day futures 2.81 13/32, unchanged; 90 day futures 2.81 9/32, unchanged. Belgium (franc) 1.98 9/16, unchanged. France (franc) 28⅜ of a cent, unchanged. Germany (western) deutsche mark) 23.85, unchanged. Holland (guilder) 26.43, unchanged. Italy (lira) .16¼ of a cent, unchanged. Portugal (escudo) 3.50, unchanged. Sweden (krona) 19.34, unchanged. Switzerland (franc) (free) 23.32½, unchanged. Denmark (krone) 14.52, unchanged.

DETROIT STOCKS

(Hornblower & Weeks)

Figures after decimal points are eighths

	High	Low	Noon
Baldwin Rubber*	11.3	12	
D & C Navigation*	11.6	12	
Gerity-Michigan*	2.3	2.5	
Kingston Products*	2.6	3.3	
Masco Screw*	2.7	3	
Midwest Abrasive*	6.6	7.2	
Rudy Mfg*	3.3	3.4	
Wayne Screw*	1.4	1.5	

No sale; bid and asked.

Man to Be Arraigned on Breakin Charge

James W. Carter, 27, of 913 Fernwood, Royal Oak, waived examination yesterday on a nighttime breaking and entering charge before Avon Township Jutsice Luther C. Green, and was bound over to Oakland County Circuit Court for arraignment May 3.

Carter, unable to furnish $2,000 bond is being held in Oakland County Jail. He is charged with breaking into Gethsemane Lutheran School in Rochester April 3 and taking $15 in change, according to Michigan State Police of the Romeo Post.

Mart Stumbles but Recovers

NEW YORK (AP) — Heavy selling beat the stock market down severely today, but buying support was uncovered in time to prevent a rout.

Disappointment over dividend declarations in several major issues was given as the reason for the selling that spread throughout the entire list.

Studebaker passed its divident and weakened a major fraction.

Aircrafts were forced down 1 to 5 points, steels were off 1 to 2 points, and throughout the rest of the list losses ran from fractions to around 2 points.

New York Stocks

Figures after decimal points are eighths

Adams Exp	31.7	Int Tel&Tel	16.1
Admiral	19	Johns Man	43.2
Air Reduc	23.2	Kennecott	76.5
Alleg L Stl	32.4	Kresge SS	31.3
Allied Ch	86.4	Kroger	43.2
Allied Strs	42	Lehn & F	16.7
Allis Chal	51.4	LOF Glass	40.2
Alum Ltd	56.5	Lib Mc N & L	9
Alum Co Am	69.6	Ligg & Myr	65.6
Am Airlin	11.6	Lockh Aire	32.1
Am Can	39.5	Loew's	13.7
Am Car & Fdy	33.5	Lone S Cem	36.2
Am Cyan	44.3	Mack Trucks	13.7
Am Gas & El	34	Marsh Field	27.5
Am Loco	13.5	Martin Oil	21.5
Am M & Fdy	25.7	May D Str	29.1
Am N Gas	44.5	Mead Cp	33
Am Rad	17.5	Mid Cont Pet	79.6
Am Seating	25	Midl Stl Pd	30.2
Am Smelting	33.3	Monsan Ch	86.4
Am Stl Fd	29	Mont Ward	59.1
Am Tel & Tel	166.4	Motor Pd	17
Am Tob	61.7	Mot Wheel	24
Anac Cop	34.4	Motorola	34.3
Anac W & C	49.6	Mueller Br	23
Armour	8.6	Murray Cp	19
Atchison	96	Nash Kelv	13.4
Atl Cst Line	102.4	Nat Bisc	38.3
Atl Refin	33.5	Nat Cash R	70
Avco Mfg	4.7	Nat Dairy	69.1
Bald Lima	8.4	Nat Lead	46
Balt & Ohio	18.2	Nat Stl	50.5
Bendix Av	71.6	Nat Thea	6.2
Benguet	.7	Newmt C Fox	18.7
Beth Stl	60.4	NY Air Brk	19.6
Boeing Airp	78.3	NY Central	20.6
Bohn Alum	22.3	Nia M Pw	27.7
Bond Strs	13.4	Norf & West	40.2
Borden	59.1	No Am Av	26.5
Borg Warn	62	Nor Pac	25.6
Briggs Mfg	31.7	Nor Sta Pw	14.3
Brist Myr	23.5	Northw Airl	9
Brun Balke	15.6	Ohio Oil	64.5
Budd Co	13	Packard	3.5
Burr Add	18	PanAmWAir	10.5
Calum & H	8.7	Param Pict	29.2
Can Dry	13.5	Parke Dav	32.4
Can Pac	23.6	Penney (JC)	80.4
Capital Airl	8.7	Pa RR	16
Case (JI)	15.3	Pepsi Cola	15.1
Cater Trac	50	Phelps D	35.6
Celanese	16.3	Phileo	33
Ches & Ohio	34	Philip Mor	40.1
Chi & NW	11.2	Phill Pet	63.4
Chrysler	58	Pit Plate Gl	56.1
Cities Serv	92	Proct Gam	75.4
Climax Mo	46.4	Pullman	48.2
Cluett Pea	33	Pure Oil	60
Coca Cola	130.3	RKO Pic	6.1
Colg Palm	43.7	Radio Cp	26.5
Col Oaa	14	Rem Rand	17.2
Con Edis	43.2	Reo Motors	26.3
Con GE	28.6	Repub Stl	50.5
Consum Pw	43	Reyn Met	64
Cont Can	62.6	Rey Tob B	39
Cont Mot	8.5	St Jos Lead	35.4
Cont Oil	65.4	Scovill Mf	28.1
Corn Pd	73.6	Seab Al R	48.6
Cruc Stl	23.6	Sears Roeb	62.3
Cunn Drug	29	Simmons	23.3
Curtiss Wr	9.5	Sinclair Oil	40.6
Def Edis	31	Socony Vac	43.4
Doug Aire	124	Sou Pac	40
Dow Chem	36.3	Sou Ry	47
DuPont	123	Sparks W	4
Eagle Pich	20.4	Sperry	58
East Air L	21.5	Std Brands	33.3
Eastm Kod	55.3	Std Oil Calif	60.4
El Auto L	39.7	Std Oil Ind	79.6
El & Mus In	1.7	Std Oil NJ	84.7
End John	28	Std Oil Ohio	38.5
Erie RR	16.4	Studebaker	14.6
Ex-Cell-O	65.4	Suth Pap	30.6
Firestone	71.1	Swift & Co	44.4
Freept Sul	60.4	Sylv El Pd	33.6
Gen Elec	118.1	Texas Co	68.4
Gen Mills	63	Tex G Sul	90.6
Gen Mot	67.6	Thomp Pd	62.4
Gen Ry Sig	26.4	Timk R Bear	40.5
Gen Shoe	46.4	Tran W Air	14.4
Gen Tel	30.7	Transamer	30.6
Gen Time	29.6	Twent C Fox	18.7
Gillette	53	Underwood	38
Goodrich	87.2	Un Carbide	74.4
Goodyear	61	Un Pac	114.4
Grah Paige	1.3	Unit Air Lin	21.5
Gt No Ry Pf	52	Unit Aire	56.4
Gt West S	18.3	United Cp	5.5
Greyhound	13.7	Unit Fruit	50.3
Gulf Oil	56.3	Un Gas Im	35.2
Hersh Choc	42	U S Lines	13.7
Holland F	13.5	U S Rub	31.1
Homestk	41	U S Steel	44.7
Hook El Pf	100.4	U S Tob	17.3
Houd Hersh	16	Walgreen	25.6
Hud Mot	8.6	Warn B Pic	14.6
Ill Cent	85.4	W Va Pulp	27.6
Inland Stl	60.5	West Un Tel	37.4
Inspir Cop	2.5	Westg A Brk	24.1
Interlk Ir	14.3	Westg El	67.2
Int Harv	30.5	White Mot	29.2
Int Nick	39.4	Woolworth	40.3
Int Paper	67.6	Yale & Tow	41
		Yngst Sh & T	41
		Zenith Rad	65.2
		Clark Equip	37.6

STOCK AVERAGES

NEW YORK — Compiled by the Associated Press.

Figures after decimal points are eighths

	30 Indust	15 Rails	15 Util	60 Stocks
Net change	—1.6	—.5	....	—.8
Noon, today	161.6	84.3	58.9	118.5
Prev. day	163.2	84.8	58.9	119.3
Week ago	161.2	84.4	59.1	118.8
Month ago	157.2	84.3	58.7	117.0
Year ago	141.8	86.0	52.9	108.9
1954 high	163.4	86.3	59.3	120.0
1954 low	143.9	77.8	55.4	108.0
1953 high	151.8	93.6	55.8	116.3
1953 low	130.2	73.5	50.5	99.5

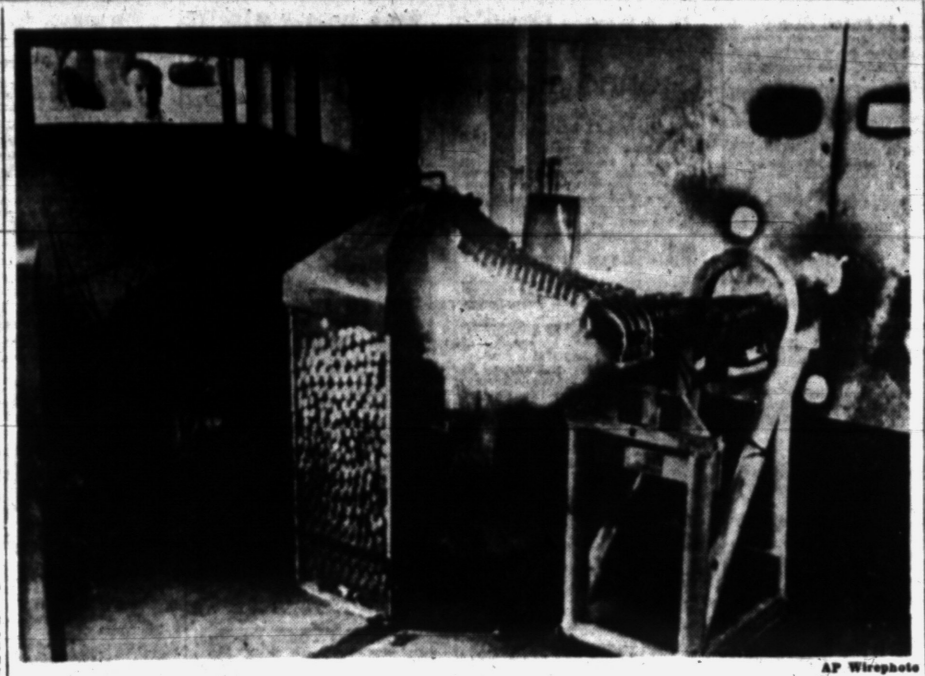

AP Wirephoto

NEW CANNON TESTED—The fastest firing automatic weapon in use by the armed forces is shown undergoing tests at the Ford Rouge plant in Dearborn. The gun, being mass-produced by Pontiac Motor Division, was combat-tested during the Korean war when the Air Force used the weapon in some of its F-86 fighter planes. Ford researchers aided in developing the gun, which was placed on the drawing boards some five years ago.

Lodge Calendar

Special communication Cedar Lodge No. 60, F. & A. M., Clarkston, Thurs., April 29, 7 p. m. Work in M. M. degree. Elgan R. Wood, W. M. —Adv.

News in Brief

Anthony Bombogi, 48 of 161 Pingree Ave., paid a $100 fine and costs when he pleaded guilty to reckless driving Tuesday before Orion Township Justice Helmar Stanaback.

Huntington Woods Justice Milo Rouse assessed Henry R. Evans 37, of 2814 Kenmore Berkley, a $100 fine and costs and ordered him to spend the next 30 days in Oakland County Jail when Evans pleaded guilty to drunk driving Tuesday.

Reckless driving cost Marvin Dye of Highland Park a five-day jail term when he pleaded guilty Tuesday before West Bloomfield Township Justice Elmer C. Dieterle. Dieterle also ordered Dye to pay a $75 fine and costs or spend 90 days in Oakland County Jail.

Morton Farrell of 19962 Renfrew, Detroit, told Pontiac Police yesterday that someone took $100 from a desk drawer in the Market Tire Co. office at 7 chase St. Monday.

Pontiac Police said today that the Shell Gas Station at 360 Orchard Lake Ave. was broken into last night by thieves who smashed a rear window and broke open a cigarette machine. Police were unable to estimate how much was taken.

A juvenile was apprehended last night in connection with an attempted breakin of the General Warehouse at 467 S. Saginaw St., according to Pontiac Police who said that galass in a side door had been broken.

Pontiac Police on routine patrol this morning discovered an attempt had been made to break into Twins Restaurant at 339 S. Saginaw St. Glass in the front door was broken, police said.

Rummage sale First Methodist Church, corner of Pleasant and Maple Ave., Birmingham, Thurs day and Friday, April 29, 30, 9 a. m. to 4:30 p. m. —Adv.

Appearing Thurs., Fri. and Sat. at Spadafore's Bar, 6 N. Cass Ave., cor. W. Huron. Coral recording artist, Earl Songer and Orchestra, star of radio, stage & TV. Featuring Miss Miami, Fla., lead guitarist.

MOMS of America, Unit 21, will have a rummage sale, May 1, at Pontiac Township Hall, on Opdyke Rd. —Adv.

If your friend's in jail and needs bail, Ph. FE 5-5201. C. A. Mitchell, or Ph. MA 5-4031, Guy Carter.

Rummage sale, Christ Church Cranbrook, Lone Pine Rd., Thurs., April 29, 10 a. m. to 3 p. m. Clothing for men, women, children. Household articles, coffee, checkroom. —Adv.

Rummage sale. The Opti'Mrs club. At Lawrence and Perry, under the Arthur Murray Studio. Saturday at 8:00 a. m. —Adv.

Martin J. Powers Retiring at Bell

Martin J. Powers, Michigan Bell Telephone Co. lineman here, is retiring today after almost 35 years with the firm.

Powers, of 58 S. Tasmania Ave., helped convert Pontiac from manual to dial phone operation and has taken part in laying submarine cables under many of Oakland County's lakes.



POWERS

As his new project, Powers and his wife plan to "take it easy" at their Roscommon summer cabin and spend winters in Florida. Fellow employes presented him with a fishing reel and a pair of lawn chairs to aid his relaxation.

New Store Is Open on Oakland Avenue

The Pick and Paint Store, at 143 Oakland Ave., has opened after the building was completely remodeled, according to Neal Stranahan, owner. The store features merchandise designed for do-it-yourself fans. Unfinished furniture is available for those who like to do their own finishing. A line of wrought-iron furnishings and plastic-lace chairs also are on display.

Members of the U. S. presidential cabinet receive an annual salary of $22,500.

Earnings Show Drop

DETROIT (AP) —Nash-Kelvinator's earnings dropped sharply in the six months ended March 31, the corporation reported today. Net for the first half of the Nash-Kelvinator fiscal year amounted to $204,709 of four cents a share, compared with net of $11,708,327 or $2.69 a share in the like period a year ago.

NOTICE OF PUBLIC SALE

Notice is hereby given by the undersigned that on 10th May, 1954, at 11 o'clock a.m. at 912 S. Woodward, Birmingham, Oakland County, Michigan, public sale of a 1947 Plymouth, 2 Dr. Sdn. bearing serial number P1826861, will be held, for cash to the highest bidder. Inspection thereof may be made at 3368 Gratiot, Detroit, Wayne County, Michigan, the place of storage until May 8, 1954.

Dated: April 21, 1954

ASSOCIATES DISCOUNT CORPORATION
816 Maccabees Bldg.
Detroit, Michigan.
By D. W. LAUGHERY, Attorney
April 27, 28, '54

NOTICE OF PUBLIC SALE

1953 Buick Convertible, Engine No. V3949985. Public sale to be held at 209 N. Park Blvd., Lake Orion, Mich., on May 10, 1954, at 1:30 p.m.

April 27, 28, '54

ADVERTISEMENT

Sealed proposals will be received at the offices of the Board of Education of the Township School District of Waterford Township, 3101 West Walton Blvd., Waterford Township, Oakland County, Michigan, at 8:30 p.m., Eastern Standard Time on May 13, 1954 for the construction of additions to the Jayne W. Adams and Williams Lake Schools.

Separate proposals will be received as follows:

Proposal No. 1. General Construction, including all trades for the addition to the Jayne W. Adams School.

Proposal No. 2. General Construction, including all trades, for the addition to the Williams Lake School.

Proposal No. 3. General Construction, including all trades, for the additions to the Jayne W. Adams and Williams Lake Schools. (Combined bid for both projects).

Accepted bidders will be required to furnish satisfactory Performance Bonds and Labor and Material Bonds in the amount of 100% of the Contract.

All proposals shall be accompanied by a certified check or bid bond by an approved Surety Company for at least five per cent of the amount of the bid submitted. All checks or bid bonds shall be made out in favor of the Township School District of Waterford Township, Oakland County, Michigan.

Plans and specifications may be obtained from the Architect, William C. Zimmerman, 831 W. Huron St., Pontiac, Michigan.

All proposals shall remain firm for a period of thirty days after the date of the opening thereof and no bidder may withdraw his bid during this period. The School District reserves the right to reject any or all bids or accept the bid that, in the opinion of the School District, will serve the best interests of the School District and to waive any informalities in the bids.

EDMUND L. WINDELER, Secretary, Township School District of Waterford Township, Oakland County, Michigan

April 28,-May 5, '54

Utility Reports Growth Plans

$65 Million to Be Spent by Consumers in 1954, Stockholders Learn

About 300 Pontiac area stockholders of Consumers Power Co. attended a regional meeting at Stevens Hall Tuesday evening. They were told of the company's plans to spend $65 million in Michigan in its 1954 construction program.

James H. Campbell, vice president, displayed charts picturing the tremendous growth of the company during the past few years and forecast continuation of that growth.

He pointed out that Michigan was fourth fastest growing state east of the Mississippi River during the past decade and said it is expecte dto be the third fastest growing state in that area during the present decade.

He told of the company's participation in a joint effort to develop atomic power for peacetime uses, but warned that the economic development of atomic power still is some time away because of production costs.

He said that when it comes, presumably it will be introduced gradually and will not result in the rapid displacement of present plants.

Campbell stated the company's 1954 building program is seven times greater than 1948; that it has spent $342 million in additions and improvements since World War II; and has a plant investment of more than half a billion dollars.

He said the company added some 22,000 gas and 22,000 new electric customers last year.

David Gerhard, manager of the Southeast Division, introduced Campbell.

Earnings Down Slightly

DETROIT (AP) — Parke, Davis & Co. has reported its first quarter net earnings for 1954 at $2,002,996 after federal and foreign taxes. It equals 41 cents a share on common stock.

The pharmaceutical firm said the earnings compared with $2,209,957 for a similar period in 1953, paying 45 cents a share.

Studebaker Tells Loss

WILMINGTON, Del. (UP) — Studebaker Corp. reported a net loss in the first quarter this year of $6,431,671 equal to $2.72 a share compared with a loss in 1953's first quarter of $984,489 or 41 cents a share.

DISTRIBUTOR of

Service Station Equipment

- Globe Hoists
- Champion Air Compressors
- Bink's Spray Equipment
- ARO Lubrication Equipment
- Proto Tools
- Heinwerner Hydraulic Jacks
- Atlas Lathes and Saws
- Chicago Pneumatic Tools

Automotive Machine Shop Service and Rebabbitting
"Parts Headquarters for the Doctor of Motors"

PONTIAC MOTOR PARTS
84 South Perry St. Phone FE 2-0106

PAVE THE WAY TO PEACE OF MIND!



INSURE WITH RELIABLE AUTO INSURANCE

Crawford-Dawe-Grove
Insurance of All Kinds
716 Pontiac State Bank Bldg. Ph. FE 2-8357

OPERATION BRAKES



Does your car pull to the right or left when brakes are applied? Can you press your brake pedal within one inch of the floor? Does it take you more than 30 feet to stop going at 20 M.P.H.

IF SO---YOU NEED EXPERT BRAKE SERVICE!

Let Us Check the Following at No Extra Charge!

- Master Cylinder
- Cables
- Emergency Brakes
- Lining
- Wheel Cylinder
- Hydraulic Lines

Come in for **FREE ESTIMATES!**

Call FE 4-3566 for an Appointment

JEROME OLDSMOBILE CADILLAC
280 S. Saginaw St.

KING *Presents* **FOR LADIES ONLY**

SPECIAL! THIS WEEK ONLY!



The "Rim-Queen!" Eyeglass Sensation of 1954!

Save Up to $16.00! Supply Is Limited! Buy Now!

Here is great news to all you ladies interested in highly-styled glasses. This week only we proudly offer you the Rim-Queen. These combination cyt and gold-filled frames with genuine 1-10-12K gold-filled engraved bridge, embody all the beauty of the most fashionable glasses, combined with the sturdiness of a metal frame. Best of all, complete with the lenses you need, in the colors you want, they cost you only $8.98! YOU CAN'T PAY MORE!

Our Former Price $20 - $25
OUR PRICE NOW ONLY $8.98 COMPLETE WITH FRAMES AND LENSES
NO MORE, NO LESS
You Can't Pay More!

● For Men ● For Women ● For Children
ALL ONE PRICE — ONLY $8.98!
Does your husband, son or daughter need glasses? We are not forgetting them. At the same low price of $8.98 we can supply them with glasses complete with frame of their choosing. Our large assortment — 100 styles, shapes and colors to choose from — are guaranteed to satisfy the most discriminating taste. We suggest you buy now while prices are low!

100 Styles, Shapes and Colors
Price of $8.98 Includes Frames and Lenses!
You may choose the Rim-Queen or select a frame to suit your personality and facial contour, from our tremendous assortment of frames and gold-filled mountings in various shapes, sizes and colors — all at one price, $8.98! Bifocals if desired $4.98 additional.

REPAIRS
Broken frames duplicated. Frames repaired and replaced. Lowest prices.

OCULISTS' PRESCRIPTIONS
also filled at same price. Your prescription promptly filled.

All Glasses UNION MADE!
NO APPOINTMENT NEEDED!
NO SWITCHING! NO EXTRAS!
Prescription Sunglasses at SAME low price.

KING *Optical Co.*
OPTICIANS — Over 3,000,000 SATISFIED CUSTOMERS
3½ S. Saginaw St.
Kay Bldg., Suite 202
Cor. Saginaw & Pike St.
Hours: 9 A. M. - 5:30 P. M. Daily, incl. Wed. and Sat.
Open Fri. Nights 'til 9 P. M.
Phone: FEderal 5-9081
Founded 1905

$1,000 REWARD
We will pay $1,000 to anyone who can purchase glasses here for more than the price quoted in this advertisement. Reward guaranteed by two leading London, England, Insurance Companies.

INDEX TO CLASSIFICATIONS

ANNOUNCEMENTS
Card of Thanks 1
In Memoriam 2
Flowers 3
Funeral Directors 4
Cemetery Lots 5

EMPLOYMENT
Help Wanted Male 6
Help Wanted Female 7
Help Wanted 8
Instructions 9
Work Wanted Male 10
Work Wanted Female 11

SERVICES OFFERED
Building Service 12
Business Services 13
Bookkeeping & Taxes 14
Chiropodists 15
Dressmaking & Tailoring 16
Income Tax Service 17
Laundry Service 18
Moving & Trucking 19
Painting & Decorating 20
Photos & Accessories 21
Television Service 22
Typewriter Service 22A
Upholstering 23

NOTICES
Lost & Found 24
Notices & Personals 25

WANTED
Wtd. Child. to Board 26
Wtd. Household Goods 27
Wtd. Miscellaneous 28
Money Wanted 28A
Wanted to Rent 29
Share Living Quarters 30
Wtd. Transportation 31
Wtd. Contracts, Mtgs. 32
Wanted Real Estate 32A

RENTALS OFFERED
Rent Apts. Furnished 33
Rent Apts. Unfurnished 34
Rent Houses Furnished 35
Rent Houses Unfurnished 36
For Rent Rooms 37
Rooms With Board 38
Convalescent Homes 38A
Hotel Rooms 39
Rent Stores 40
Rent Office Space 41
For Rent Miscellaneous 42

REAL ESTATE FOR SALE
For Sale Houses 43
For Sale Lake Property 44
Rent Lake Property 44A
For Sale Resort Property 45
Suburban Property 45A
For Sale Lots 46
For Sale Acreage 47
For Sale Farms 48
Sale Business Property 49
Rent or Lease Bus. Prop. 49A
For Sale or Exchange 50

FINANCIAL
Business Opportunities 51
Sale Land Contracts 52
Money to Loan 53
Mortgage Loans 54

AUTOMOTIVE
For Sale Housetrailers 55
Rent Trailer Space 56
Auto Accessories 57
Auto Service 58
Wanted Used Cars 59
Wanted Used Trucks 60
For Sale Used Cars 61
For Sale Used Trucks 62
Sale Motor Scooters 63
For Sale Motorcycles 64
For Sale Bicycles 65
Boats & Accessories 66
For Sale Airplanes 67
Transportation Offered 68

MERCHANDISE
Swaps 69
For Sale Clothing 70
Sale Household Goods 71
Valentine Gifts 71A
For Sale Miscellaneous 72
Sale Musical Goods 73
Sale Office Equipment 76
Sale Store Equipment 77
Sale Sporting Goods 78
Sand, Gravel & Dirt 79
Wood, Coal & Fuel 80
Plants, Trees, Shrubs 80A
For Sale Pets 81
Dogs Trained, Board 82

FARM MERCHANDISE
Hay, Grain & Feed 83
For Sale Livestock 84
Wanted Livestock 85
For Sale Poultry 86
Sale Farm Produce 87
Auction Sales 89
Sale Farm Equipment 90

Death Notices

KENDALL, APRIL 28, 1954, MARgaret, 453 N. Saginaw St., age 77; beloved mother of Mrs. Thomas Freegard, Mrs. A. F. Bell, Mrs. James Fox, Edward, John and Harry Kendall; dear sister of Mrs. Barbara Wendland. Funeral service will be held Thursday, April 29th at 10 a.m. at St. Michaels Church. Interment in Mt. Hope Cemetery. Recitation of the Rosary will be Wednesday evening at 8 p.m. at the Brace Funeral Home. Mrs. Kendall will lie in state at the Brace Funeral Home.

MORRIS, APRIL 27, 1954, IRENE A., age 64; dear sister of George, Howard, Nicholas and Walker Morris. Funeral will be held Friday, April 30, at 1:30 P.M. from the Huntoon Funeral Home with Rev. David Mortenson officiating. Interment in Pontiac.

Card of Thanks 1

WE WOULD LIKE TO THANK ALL of our friends and neighbors for their kindness and sympathy at the loss of Samuel Carmicheal. All the Family.

Flowers 3

SCHAFER'S FLORISTS—FLOWERS 123 AUBUP FE 2-3173

Funeral Directors 4

Voorhees-Siple FUNERAL HOME
Ambulance Service Home or Motor FE 2-4516

Donelson-Johns FUNERAL HOME "DESIGNED FOR FUNERALS"

Cemetery Lots 5

WHITE CHAPEL NEAR ENtrance Six graves $295, 3 for $155 LI 2-2167

BOX REPLIES

At 10 a.m. today there were replies at the Press office in the following boxes:

2, 4, 20, 22, 23, 28, 32, 37, 39, 41, 42, 61, 68, 81, 84, 87, 88, 98.

REACH BUYERS with For Sale ads in Pontiac Press! Refrigerator, real estate, rugs, Classified Phone FE 2-8181.

Help Wanted Male 6

ARE YOU SPENDING TOO MUCH money? We think you are not making enough, which is it. Call FE 2-0210 before 3. FE 2-2119 after 5.

BARBER, DEPENDABLE, TO RUN shop, for 2 months, steady job if desired, 2577 Dixie Highway.

BENDING Fixture BUILDER
Man with minimum of 5 years experience on building manuel and power operated fixtures or bending small diameter steel tubing. $2.40 per hour & union shop with group insurance and vacation pay.

THIS IS NOT A TOOL AND DIE MAKER JOB.
Apply Avon Tube
FOURTH & WATER ST., OL 1-9671 ROCHESTER

CURTISS CANDY CO. HAS OPENing for good route man near Pontiac. This is a good opportunity for a man who can sell and likes route work. We furnish truck and give you training. Write Frank Nichol, Gen. Delivery, Spring Arbor, Mich.

CARETAKER FOR APT. BUILDing. Full time job. Prefer man unpembered by social security. Must be over 50 years of age, married and live in building. Must be well recommended and energetic.
K. G. Hempstead, Realtor
102 East Huron St.
Eve, FE 2-1317

DRIVERS FOR CABS ON RENTAL basis. Apply 438 Orchard Lk. Ave., 3 to 6 p.m.

EXCELLENT OPPORTUNITY FOR alert inside salesman with some knowledge of electronics. Steady work; good salary. No partnership. Investment draws good interest. Give full particulars in letter. Reply P.O. Box 3644, Detroit 3, Mich.

ELDERLY MAN TO WORK ON A small dairy farm. Ortonville 106F12.

EXPERIENCED MULTILITH operator for printing department. General Printing and Office Supply, 17 W. Lawrence Street.

EXPERIENCED STOCK BOY 16 to 18 years. Steady work—all day or after school. Apply in person, no phone calls! Spadafore, 706 W. Huron.

ELDERLY MAN OR FARM HAND to care for saddle horses. Must be single, $75. per month, room and board. Oakland Riding Stable, W. 14 Mile Rd., near Telegraph Rd.

EARN UP TO $12 A DAY AT home. We teach invisable reweaving. See classification 9.

EXPERIENCED SINGLE MAN On farm by month OA 8-2941.

FARM HAND, EXPERIENCED, temporary or permanent. Of 2-1351.

HAVE OPENING FOR MAN OR woman with car, one who desires to earn $100 or more each week, age 27 up. Part time work also available. Being retired and no handicap. Apply 150 N. Perry.

JEWELRY SALESMEN
Must be fully experienced. Excellent pay. Lynn Jewelers, 1 S. Saginaw. FE 5-5731.

MIDDLE AGED MAN TO HELP in automobile paint supply store, waiting on customers, making deliveries etc. Starting wage, $1 per hour. 137 W. Huron St.

MECHANIC STEADY EMPLOYment for qualified man with O.M. Farmington 1411

MEN WANTED
See our Ad under "Instructions."

ROUTE SALESMAN
If you are a young man 25-35, are looking for a permanent position with national wholesale food firm, calling on restaurants and hotels, selling and delivering on an established territory in Pontiac; this is your opportunity. Company furnishes and maintains small panel truck. Salary $300 mo while training. Our men on assigned established territories earn $500-$600 mo and much more. Write at once for interview. State age, education and work experience and telephone No. to Box 11, Pontiac Press.

REAL ESTATE EXPERIENCE PREFERRED
Will consider sales minded, energetic man between 25 and 50. We specialize in used home sales. A member of the Cooperative Real Estate Exchange. We pay all advertising & commission rates are high. All appointments held in strictest confidence.
LAWRENCE W. GAYLORD
FE 4-9584 13 E. Pike St.

EXPERIENCED LANDLORDS use Classified ads to fill vacancies. Quick, economical! Phone FE 2-8181.

Help Wanted Male 6

MAN, MARRIED OR SINGLE, FOR general farming. 5850 Oakhill Rd. MA 5-4784.

MAN AND WIFE TO CARE FOR elderly lady. Weekends free. Nice apartment furnished and wages. References. FE 4-4394.

MAN TO SERVICE ESTABLISHED territory for large insurance company. Salary and commission. Salary while in training. Apply 305 Pontiac State Bank Building.

NEED 2 REAL ESTATE SALESpeople for growing office. Plenty of floor time and prospects. 1111 Joslyn FE 4-9536
CORT M. IMBLER
Daily 'til 6—Sunday 2 to 6
Co-operative Real Estate Exchange

Optometrist
For new department in large retail jewelry store to open July 1st. Write Pontiac Press Box 92.

SALESMEN IN WORK CLOTHING dept., 44 hour week. See Mr. Watson, Simms Bros., 96 N. Saginaw.

SILK SPOTTER, MUST BE EXperienced. Full or part time. Apply to Mr. McPeters, Pontiac Laundry, 540 S. Telegraph.

SINGLE MAN ON FARM, MILKing experience necessary. 3965 N. Rochester Rd.

SALESMEN
If your income is not sufficient to meet your requirements; if you have sales ability, good appearance and personality we will prove to you in this field that you can earn $100 and up per week. Leads furnished, car necessary, no traveling. Box 44, Pontiac Press.

SALES OPPORTUNITY
Portable air conditioning unit for home and auto. Sell for less than $100. Will hire full or part time. All leads from extensive advertising campaign. Positively no canvassing required. Top salesmen only. Call Lincoln 4-3226 between 9 and 12 noon for appointment.

SALESMEN
Meat Route
Guaranteed salary high commission vacation insurance and excellent working conditions. Meat experience preferred but knowing the retail trade in and around Pontiac a necessity. Permanent employment and good future. See Mr. Boyden Apply or write.
NICHOLS-FOSS Packing Co.
201 Morton St., Bay City Mich.

SALESMEN
Opportunity for life time selling career with large corporation for successful married man age 25 to 40. Guaranteed income, plus commission. Proper training provided, excellent opportunity for promotion. Our employees know of this ad. Box 60.

SINGLE MAN FOR GENERAL farming. Room, board, and wages. 4695 Rochester Rd. MUlberry 9-1360.

Solicitor Salesman
2 men experienced in house to house selling to sell the Pontiac Press to rural homes in Oakland & surrounding counties. A car is necessary, salary & car allowance.
Please apply in person to
FRED THOMPSON
Circulation Dept.
THE PONTIAC PRESS

UNION MASON
FE 2-7698

WANTED 2 SALESMEN, 1 FOR Oakland, 1 for Macomb County. The men we desire could have had direct sales experience such as having successfully sold vacuum cleaners, home improvement items etc. A very satisfactory income, permanent employment and certain advancement await the men selected. Write Pontiac Press, Box 57 stating your qualifications and we will have our representative arrange an interview. All letters confidential.

WANTED — MAN TO PUT BASEment under one story home, size 22x46 11 blocks high. It has a Michigan basement now. This job could be done by a man on part-time basis. It is located in the city of Pontiac. For information to bid on this job see Mike Sbak at Mike's Auto Sales, 701 Oakland Aven

WANTED EXPERIENCED WOOL presser. Apply Liberty Cleaners, Haynes and Hunter Blvd., Birmingham. MI 4-0222.

WANTED IMMEDIATELY, 25 LIcensed real estate sales people and 50 more who are experienced sales people in other fields who would like to become real estate sales people. Call Red Horse Corp. FE 4-2252 for appointment.

WAITRESS WANTED FOR NITE work, full or part time. Rocco's 6171 Dixie Hwy., Drayton Plains.

NEAT APPEARING WOMEN FOR general work in Dairy Queen store. Between 25 and 35 years old. 369 Oakland Ave.

MIDDLEAGED LADY TO CARE for children nights while mother works. May live in. More for home than wages. FE 5-3433

MIDDLEAGED OR OLDER WHITE woman do you need a home? We will give you free room and board and some wages in lovely home in Royal Oak in exchange for baby sitting. Call FE 3-3319

NOTICE! BEAUTY OPERATORS. Opportunities galore. Call FE 4-3004, Vivian's Beauty Shop.

RELIABLE BABY SITTER MORE for home than wages. FE 5-1815 after 4 p. m.

SALESGIRLS FOR LADIES READY to wear. See Mrs. Buck R. B. Shop, 143 W. Maple, Birmingham

SEAMSTRESS EXPERIENCED IN dry cleaning plant. FE 2-0304.

TYPIST
For builders office. Maple Rd and Telegraph area. Write Pontiac Press, Box 107.

WOMAN FOR OFFICE WORK. Devon Gables Tea Room. Telegraph at Long Lake Rd. Apply in Person.

WOMAN TO CARE FOR CHILdren. More for home than wages. EM 3-4448.

WANTED LADY TO CARE FOR 2 school age children. Live in. FE 5-7613 before 7:30.

WHITE GIRL OR WOMAN FOR housework for Fri. afternoon and Saturdays, 1281 Baldwin.

WTD. FULL ORDER COOK, MUST be experienced. Call between 2 and 6. MUlberry 9-1100.

WOMAN WHO ENOYS MEETING people to spend a few hours a day explaining a service which is available through us and that many people are interested in knowing about. No selling required. Will pay $1.25 per hour to the right person for this pleasant work. See Mr. Dull, 9:30 a.m. at 27 S. Saginaw, Pontiac.

WANTED EXPERIENCED COOK. A&W Rootbeer Stand, 676 West Huron.

WHITE WOMEN UNDER 50, GENeral Mon. through Fri. $35 week, 2 in family. Reverse MI 4-9230.

WHITE WOMAN FOR GENERAL housework and help with semi-invalid, 3 adults, live in. Lincoln 3-9524, Royal Oak.

Help Wanted 8

COUPLE WANTED, 3 ROOM FURnished apt. in exchange for part time help. Pontiac-Rochester area. Call Midwest 4-8200.

VETERANS AND HIGH SCHOOL GRADUATES
Train yourself for a business career and permanent position. Work on co-operative training program. Alternate 10 weeks school and 10 weeks employment. TWinbrook 2-8492.

Instructions 9

ACCORDIONS LOANED FREE TO beginners. Lessons given at your home. Accordions also sold, all sizes at factory prices. OR 3-0466.

MEN WANTED
Earn while you learn these big pay trades:
MACHINISTS — TOOL & DIE MAKERS — DRAFTSMEN—TOOL DESIGNERS.
You can qualify if you are ambitious, mechanically inclined, with at least an 8th grade education. No previous experience necessary.
APPROVED FOR KOREAN VETERANS.
SEE C. W. HARPER AT HOTEL PONTIAC THURSDAY, APRIL 29TH 1 TO 8 P.M. OR FRIDAY APRIL 30 10 A.M. TO 8 P.M. KOREAN VETERANS PLEASE BRING REPORT OF SEPARATION.

WELDING Arc and Gas
Learn in spare time. Big increase in demand for welding operators. Write for free information. Utilities Eng. Inst., Box 20 Pontiac Press.

Work Wanted Male 10

A-1 CARPENTRY AND PLASTIC tile. FE 5-8954.

BOY 19 WANTS STEADY JOB. HAS factory experience. FE 7-6529.

BOY DESIRES WORK OF ANY kind. FE 4-0227.

BLOCK LAYING, BRICK, STONE, cement work. FE 4-3407.

CARPENTRY WORK, NEW AND repair. FE 4-4210.

CARPENTER AND CABINET work. New or repair. Available now. Reasonable. FE 2-7861.

CARPENTRY, CABINET WORK, odd jobs. FE 4-4919.

CARPENTER, YEARS OF EXPERIence. FE 7-027

CARPENTER, CABINETS & REmodel work. Del Wright, FE 4-0720.

CARPENTER, WORK WANTED. Part time only. OR 3-2276.

CEMENT WORK
Foundations, basement floors, driveways, sidewalks and cheap labor. MY 3-0702.

CARPENTER AND CABINET work. New or repair. Available now. Reasonable. FE 2-7861.

EXPERIENCED NURSES AIDE wishes day work, cannot live in. Good references. FE 2-5970.

EXPERIENCED BUSINESS GRADuate desires typing to be done at home. Neatness and accuracy guaranteed. References. FE 5-7073.

HAND DIGGING, LAWN SEEDING raking, raking and rubbish hauling. FE 4-3284.

OIL, GAS, COAL FURNACES, cleaning and repair service, guttering, spouting, flashing etc. FE 3-6481.

Help Wanted Female 7

BABY SITTER 107 S. SAGINAW Apt. 4, Call after 4:30.

COMBINED WAITRESS & SHORT order cook, good working conditions, OR 3-6309.

CURB GIRLS WANTED, 18 YEARS or older. A&W Rootbeer Stand, 676 West Huron. Apply between 3 p.m. and 5:30 p.m.

DRIVERS FOR CABS ON RENTAL basis. Apply 438 Orchard Lk. Ave., 3 to 6 p.m.

EXPERIENCED COOK.
Maple 5-7851

EXPERIENCED WAITRESSES, MI 4-9613. Ask for Mr. Martinelli.

EXPERIENCED GIRL FOR DRY cleaning store.
Geney Cleaners
12 W. Pike

EXPERIENCED NIGHT COOK, also kitchen help for part time. 577 Auburn Avenue. No phone calls.

EXPERIENCED SALES GIRL FOR family shoe store. Apply in person THE SHOE BOX, Tel-Huron Shopping Center.

EXPERIENCED WOMAN WHITE or colored not over 45 for cooking, light housework in Bloomfiel Hills 2 adults. Live in. Willing to go north for summer. Top level wages. References. Write Pontiac Press, Box 17.

EXPERIENCED WAITRESS AND short order cook. OR 3-9357.

EXPERIENCED WAITRESSES & SALAD WOMAN
Part time. Weekends and banquets. Good wages and working conditions. Apply Brooklyn Golf and Country Club off Rochester Rd. between 20 and 21 Mile Rd. 9 to 5 daily.

EXPERIENCED SILK FINISHER, part time. Apply Uptown Cleaners, 45637 Van Dyke, Utica. REpublic 9-3711.

EXPERIENCED WAITRESS TO work days. Phone MI 4-0090.

FULL TIME SALES GIRLS, steady work, must be 18 years of age or older. Neisner Bros. 42 N. Saginaw.

GIRL TO LEARN BOOKKEEPING machine operation. And for general office work. Must be able to type. Write box 58 in care of Pontiac Press, stating age, education, and experience.

GIRL 22 TO 25 FOR CASHIER and general office work. Typing necessary. Good wages and excellent working conditions. Apply Pontiac Motor Federal Credit Union 850 Joslyn.

GOOD ALL AROUND PRINTER for letters and press and off set. Take full charge of printing department. This is not a jobbing shop. Full time salaried employment in Pontiac branch of nationally known concern. Give qualifications and employment record in letter. Reply P.O. Box 3644, Detroit 3, Mich.

Work Wanted Male 10

LAWNS RAKED, SEEDED, FERtilized and rolled. FE 2-0984.

LANDSCAPING, GENERAL MAINtenance. Experienced. White, FE 4-0736.

PLUMBING WANTED, REASONable, FE 5-1016.

PAINTING DONE, ALL TYPES, by job or hour. Call FE 2-0047 before 5 p.m. Experienced.

PAINTING WANTED, INSIDE AND out. Reasonable. FE 5-7076.

PAINTING, OUTSIDE AND IN. Pre-estimate. FE 4-0462.

RELIABLE SINGLE MAN FOR dairy and tractor work. 356 Letts Road, 6½ miles North of Rochester.

REPAIR, SHINGLING, SIDING and painting, reasonable FE 2-3038.

TOFT TRUCKING, SAND GRAVel, fill. ORlando 3-7743.

WE RAKE, ROLL AND MOW your lawns, and light hauling. Reasonable. FE 4-9005 or FE 2-4908.

Work Wtd. Female 11

EXPERIENCED COLORED GIRL wants work. $1 an hour, plus car fare. FE 2-1095.

EXPERIENCED BUSINESS GRADuate desires typing to be done at home. Neatness and accuracy guaranteed. References. FE 2-7073.

EXPERIENCED BUSINESS GRADuate desires typing to be done at home. Neatness and accuracy guaranteed. References. FE 2-7073.

EXPERIENCED GIRL WOULD like part time job after 12:30. Will graduate in June with references. Call FE 7-4861.

GIRL 20 WANTS HOUSEWORK and care of children. Stay in, $30 week. FE 2-0185.

GIRL WANTS DAY WORK. FE 4-8856, after 5.

HOUSECLEANING OR OFFICE cleaning. 15 Thorpe. FE 2-6983.

MIMEOGRAPHING, TYPING, SECretarial service. EM 3-2842.

PRACTICAL NURSE AVAILABLE. 28 years experience. Private duty. FE 7-8196.

TYPING TO DO AT HOME. NEAT efficient and reasonable rates. OR 3-1931.

WHITE WOMAN WISHES DAY work. FEderal 5-9626.

WASHINGS AND IRONINGS. FE 5-5167.

WALL WASHING, PAINTING, cleaning by man and wife. FE 5-5643.

WHITE WOMAN WISHES DAY work. FEderal 5-9626.

WIDOW WANTS EMPLOYMENT with either a summer resort or country club. Forty years old and wears size 14 dress. Excellent references. Write Box 34, Pontiac Press; or phone TOwnsend 9-0044.

WHITE WOMAN, 34, WITH REFerences, wishes housework in exchange for apartment or private room with respectable couple. FE 4-7345.

WASHINGS AND CURTAINS, PICK up and deliver. FE 3-7342.

WASHINGS, ALSO CURTAINS, west side. FE 2-6104.

Building Service 12

ATTENTION COMPLETE REmodeling and modernizing service. Attic rooms, recreation rooms, dormers additions. Custom building. FHA. FE 4-5470.

ASPHALT PAVING
Driveways and parking areas. Cash or terms. Free estimates. G & W Asphalt Paving Co. FE 2-2227.

ATTENTION
Brick block and stone work, fireplaces a specialty. FE 5-8929.

A 1 PLASTERING SERVICE, COMmercial and residential. Quality workmanship. EM 3-2830.

BRICK, BLOCK, STONE, FIREplace & cement work. FE 2-7696.

BLOCK, BRICK AND CEMENT work of all kinds. Reasonable prices. OR 3-1239.

BLOCK, BRICK CEMENT WORK and fireplaces. FE 2-2469.

BLOCK LAYING. REASONABLE price. FE 7-6421.

BRICK, BLOCK AND CEMENT work. Also chimneys. No job too large or too small. Guaranteed work. Ph. FE 4-8681.

BRICK, BLOCK AND CEMENT work. Get our bid before you decide. OR 3-8104.

CEMENT MIXED ANYWHERE $2.50 yd. Mason work. FE 5-1958.

CONCRETE BROKEN WITH AIR hammers by job or hourly rate. FE 2-0077.

COMPLETE LINE OF MASONRY brick block & stone. EM 3-5182.

CALL ME IF YOU ARE PLANNING
1. Additions
2. Sidings
3. Save money.
Dependable work, references.
EM 3-2362

CEMENT WORK AND BLOCK laying, specializing in floors, walks and driveways, steps, foundations. Free estimates. 3-495, 1805 Birchcrest, Scott Lake.

CARPENTER WORK
Alterations and custom building OR 3-2579.

CARPENTRY, BLOCK AND CEment work, etc. FE 5-0782.

CEMENT WORK, ALL KINDS. Reasonable. Jensen FE 2-3340.

CARPET SERVICE
Sink tops repaired and recovered. Floor and wall coverings installed. FE 4-6976 or FE 2-0534.

CUSTOM BUILDER HAS OPENing and schedule for immediate start of 1 or 2 better class homes. Fixed fee or contract basis. Also commercial and remodeling plan service. Experienced, best references. MYrtle 2-0923.

EAVES TROUGHING
Gas and Oil Furnaces
McLain's Steel Metal Co
FE 4-3051

FLOOR SANDING, LAYING, FIN R. Gardner, 481 Central FE 2-7519.

FLOOR LAYING, SANDING AND finishing. 10 years experience. Modern equipment. John Taylor, phone FE 4-0424.

FLOOR SANDING OLD FLOORS a specialty. Carl Bills. FE 2-6789.

GARAGE DOORS, SALES AND service, remodeling. Estimates free. Oakland Home Improvements, 4175 Dixie Hwy., OR 3-1511.

GENERAL BUILDING REPAIR. Brick stone and cement work. Plastering and tile wk. FE 4-2290.

GUARANTEED ROOFS, ALL kinds. Est. 1916. J. A. Hugus, 353 N. Cass. FE 2-3021. FE 2-6948.

HOUSE RAISING
Oakland 8-3669

HOUSE RAISING, FOUNDATIONS, mason and cement work. All work guaranteed. EM 3-3616 or EM 3-8124.

HOUSE RAISING
Bulldozing, grading, excavating, basements and driveways. FE 2-2721.

HOUSE RAISING
Brick, block, and cement work of all kinds. FE 5-6849.

JOE FLEMMING, FLOOR LAYing, sanding finishing. 155 Edison. Ph. FE 2-4405.

MASON AND CEMENT WORK; house raising, moving, custom wood cutting. MY 3-5808, or FE 4-8903.

MASON ALTERATIONS & REpairs. All kinds. EM 3-4879.

MASON & CEMENT WORK, FREE estimate. Our work guaranteed. A. J. Webster & Son, OR 3-9402.

MAURICE CLEVERING AND SONS Cabinet making FE 5-0900.

P & Z PLASTERING CO. NEW and repair. FE 7-0678. MA 5-5675.

PLASTERING, NEW & REPAIR FE 2-2936, EVENINGS.

PLUMBING AND HEATING. H. S. Compton & Son, FE 4-3767, OR 3-8839.

REMODELING
GARAGES AND MODERNIZATION FREE ESTIMATES—TERMS
STOPPERT & CECIL
4380 Dixie Hwy. Drayton Plains OR 3-7721, if no answer OR 3-2420.

TRENCHING
Footings, field, tile and water lines. OR 3-7640.

WELL EQUIPPED MASON CREW would like to bid on project or commercial work. FE 4-8994.

R. G. SNYDER, FLOOR LAYING, sanding and finishing. Phone FE 5-0582.

PLASTERING
D. Meyers, EM 3-8830

SMALL CONTRACTOR WITH WELL organized crew would like opportunity to bid rough in jobs, project or otherwise, OR 3-8391, aft. 6.

Building Service 12

Ranger Roofing Co.
30 YEARS EXPERIENCE
Shingles, siding flat roofs, recoating and repairs FHA terms. Flanders 1-2340 reverse charges.

Business Service 13

ALL MAKES OF FOUNTAIN PENS repaired by factory trained men at our store. General Printing & Office Supply Co., 17 W. Lawrence St. Phone FE 3-0135.

ALL MAKES OF WASHING MACHINES
IRONERS & MOTORS REPAIRED
PHONE FE 4-2569
Walton's 51 N. Parke

ACE TREE REMOVAL, TRIMming. Free estimates. FE 3-7180; OR 3-2304.

ACE ASPHALT PAVING AND EXcavating service. Driveways and parking areas. Free estimates. MY 3-1621.

APPLIANCE SERVICE
We service all makes of refrigerators, washers, radios, cleaners, and all types of small appliances.
ROY'S, 96 Oakland Ave., FE 2-4021

A & B TRENCHING
Footings, water lines field tile. FE 5-6981

BUILDINGS SMOOTHED, FULLY equipped L. A. Young. FE 4-8450.

BLOOMFIELD WALL CLEANERS. Walls and Windows cleaned. Ph. FE 2-1631.

CARPENTER WORK, ALTERAtions, modernizations, also custom building. OLive 3-1221.

HAVE IMPROVED CITY LOT ON paved street to exchange for bulldozer work. Phone FE 4-5939.

COE'S TRENCHING SERVICE
Foundation footings, septic tank fields, and water lines FE 3-2965.

CORNER CHINA CABINETS, made to order. D. W. Fitzwater, 1212 Dislax Ave. in Ward Orchards. Call FE 4-2687.

EXPERT TREE TRIMMING & REmoving. FE 1-6822.

EAVES TROUGHING
Bryan F. French FE 5-6973
Warm air heating & sheet metal

EXCAVATING
D 8 dozer and 17 yrd. scraper. Very reasonable. EM 3-2239.

ELECTRIC MOTOR SERVICE REpairing & rewinding. 218 E. Pike Ph. FE 4-3981.

EAVESTROUGHING
Guaranteed. FE 5-0638

ELECTRICAL SEWER CLEANING
Sinks Sunday Serv. Ph. FE 4-2012

SEALED IN PLASTIC
Pictures, portraits, social security cards, draft cards, discharge photostats, etc. Have school pictures sealed before they become worn. This plastic can be washed. 5 x7 largest that can be handled. Prices 50c to $1.50. Plastic laminating. 5386 Ormond Rd., Route No. 1, Davisburg, Mich.

EXPERT TREE TRIMMING & REmoval. Ph. FE 5-6583 or OR 3-2000

KITCHEN CABINETS
Custom made—Production Price
Birch or white pine
Quality, material and workmanship
Free estimates OR 3-7798

O. MOORE, ELECTRIC SERVICE. Licensed electrical contractor OR

HOUSE MOVING FULLY equipped L. A. Young, FE 4-8450.

LAWN MOWERS SHARPENED, 24 hours service. All work guaranteed. Free pick up and delivery. 65 Lincoln Ave. FE 2-6873.

LAWNMOWER SHARPENING MACHINE
ground FE 4-3367

PLASTERING
FE 5-0626. FE 5-0925. Leo Lustis

PATCH PLASTERING. REASONable rates. All work guaranteed. FE 2-6564.

PLASTERING
D. Meyers EM 3-8830

ROBERT H. CHAPIN PLUMBING and heating. Phone FE 5-3479

SUBURBAN SEPTIC TANK cleaners. Lake Orion. MY 2-6431

STARBRIGHT WINDOW CLEANers. FE 4-1077.

SAWS, LAWNMOWERS
MACHINE SHARPENED
MANLEY LEACH — 10 BAGLEY
Saws—Lawnmowers
Accurately sharpened. 18 Chamberlain. FE 2-7680.

TREE TRIMMING AND REMOVal. Free estimate, FE 4-8805, FE 7-8628.

TREE TRIMMING AND REMOVal. Also shrubs and fruit trees trimmed by licensed qualified man. OR 3-2706. After 6, call FE 4-0137.

TREE TRIMMED OR REMOVED. No job too large or too small. MU 9-1037.

Bookkeeping & Taxes 14

ED HAWLEY TAX ACCOUNTANT
1041 Argyle FE 2-2602

Dressmaking, Tailoring 16

ALTERATIONS. DRESSMAKING. Baby layettes to order. FE 4-9369.

REWEAVING EXPERTLY DONE. Suits superbly tailored. FE 5-3792.

DRESSMAKING AND ALTERAtions. FE 5-2765, 16 Palmer.

Garden Plowing 16A

EDMUNDS & SON
Garden Plowing, Bulldozing
Mowing and Leveling
FE 7-6531 OR 3-6657

GARDEN PLOWING.
MA 5-6386.

GARDEN PLOWING AND DRAGging. N. Pontiac area. FE 5-6356 after 5:30.

GARDEN PLOWING AND FITting. MY 3-5705.

GARDEN PLOWING AND LIGHT trucking. FE 2-7369.

GARDEN PLOWING IN THE VIcinity of Clarkston, Drayton Plains and Sashabaw. MA 5-6391.

GARDEN PLOWING AND LIGHT grating vicinity of Crescent Lake. FE 5-8957.

GARDEN PLOWING BY THE LOT or acre. FE 4-0927.

GARDENS PLOWED AND FITTED in Pontiac, Rochester and Auburn Heights. Roy J. Cook. FE 7-8894.

GARDENS PLOWED AND FITTED with new Ferguson tractor, also acreage plowing price reasonable. FE 4-6588.

GARDENS PLOWED WITH either tractor or rototiller. FE 4-4389.

GARDEN PLOWING, DISCING and leveling. All power lift equipment. FE 4-3371.

PLOWING AND LIGHT GRADING East of Auburn Heights. FE 7-0511.

PLOWING, YARD LEVELING, tree remov light trucking. EM 3-2060.

PLOWING, YARD LEVELING, light trucking of all kinds FE 4-8229.

ROTO TILLING
FE 3-6631.

ROTO TILLING
FE 5-4372.

2 BOTTOM PLOW, GARDEN, grading and leveling, OR 3-2396.

Laundry Service 18

FOR FAMILY LAUNDRY SERVice, Ph. Pontiac Laundry. FE 2-8101.

LACE CURTAINS PLAIN OR RUFfled, beautifully finished. Pontiac Laundry. Ph. FE 2-8101.

Landscaping 18-A

BLACK DIRT FIELD
Including drag line and equipment, $4500, MUlberry 9-1181.

BEAUTIFUL BLUE-GRASS NURSery sod delivered or laid. C. Mills. FE 5-3190.

COMPLETE LANDSCAPING, 28 years experience in Pontiac. White's Sodding and Landscape Co. 242 E. Blvd. N. FE 5-3140.

CRANES LANDSCAPE SERVICE. Complete lawn building and maintenance. OR 3-8737 or FE 4-6810.

EXCELLENT SODDING. KENtucky Blue-grass. Johnson Brothers, EM 3-4854.

KENTUCKY BLUE GRASS SOD 45c a yard delivered. LI 1-9477.

NURSERY SOD EVERGREENS, shrubs. Spring cleanup and trimming. Topping, fertilizing, rolling. Patios terraces and rock gardens. Year guarantee. Plans drawn, estimates free. FHA terms. Lawn maintenance. Robinson and Sons Landscaping. Lincoln 3-6365.

Landscaping 18-A

LANDSCAPING, CLEAN UP work. Tree service. FE 4-6196.

SPRAYING
Fruit trees and shrubs, lawn spraying to eliminate dandelions, lawn cutting, tree trimming. OL 3-6021.

Moving & Trucking 19

ARE YOU MOVING? CALL FE 2-4508 for service—big or small—Reasonable rates.

AA-1 MOVING & TRUCKING OR pickup & delivery. Good service at reas. rates. FE 7-0739 anytime.

HAULING OF ALL KINDS REAsonable FE 2-0457

INCINERATORS CLEANED. Ashes & rubbish hauled. Clean up FE 4-5134.

LIGHT AND HEAVY TRUCKING. Rubbish hauled. FE 2-0603.

LIGHT TRUCKING RUBBISH AND ashes, FE 4-2266 or FE 2-7826.

LIGHT HAULING ODD JOBS. Cheap. FE 5-5893.

MAN WITH ¾ TON TRUCK wants work. Call any time. FE 4-8421.

O'DELL CARTAGE
Local and Long Distance Moving
Phone FE 5-6806

SUDDEN SERVICE—ASHES RUBbish and light trucking. FE 4-6079.

Trucks for Rent
TRUCKS, TRACTORS AND EQUIPMENT
½ Ton Pickups 1½ Ton Stakes And Dump Trucks
Pontiac Farm and Industrial Tractor Co.
FE 4-0461 — FE 4-1442

LIGHT TRUCKING OF ALL KINDS. Reasonable. FE 5-2548.

TRUCKING AND HAULING RUBbish anytime. FE 3-9266.

TOP SOIL, FILL DIRT GRAVEL, sand, Black dirt, FE 2-1093.

REDUCED RATES
Large van to serve you. Smith Moving. FE 4-4864.

VET WITH 2 TON STAKE TRUCK wants hauling. FE 4-4088.

VOLLMAR MOVING AND STORage. Agents for N. American Van Lines. Large vans anywhere in United States. Quick service. Ph. 5-8462. 341 N. Perry.

Painting & Decorating 20

A-1 PAINTING, INTERIOR & EXterior, 10 per cent disc. for cash. Work guaranteed, free estimates. FE 4-9209.

CALL US FOR NAMES OF REliable painters.
Sherwin-Williams Paints
71 W. Huron FE 4-2571

COMPLETE PAINTING, WALLwashing, paperhanging & cleaning, building maintenance CASH OR TERMS. Tapper OR 3-7061.

INTERIOR DECORATING. YOU are next. Call OR 3-8876. Mr. Gidcumb.

J. W. KENT
Painting and decorating wall paper removed free estimates. FE 4-1844.

PAINTING AND DECORATING. Mason Thompson FE 4-8364

PAINTING, PAPERHANGING AND paper removed. Free estimates. FE 4-6918.

Painting and Decorating
Wall washing and paper removed. Free Estimate FE 5-0724

PAINTING
Interior and Exterior
E. J. Wilhite FE 7-6306

PAPERHANGING
25 years experience and reasonable rates. FE 4-2171.

PAPERHANGING, PAINTING, INterior and exterior. Free estimates. F.H.A. terms. Hinebaugh. FE 3-6634.

PLASTERING NEW AND REpair work 25 years experience. New work 90c per yd. labor and material. Patch work reasonable. Quick service. MUlberry 9-2094.

PAINTING DECORATING. GUARanteed; reasonable prices. FE 4-0859.

PAINTING, INSIDE & OUT. FREE estimate. FE 2-4137.

PAINTING, PAPERING & PAPER removed. Reasonable. Charles White OA 8-3807 or FE

Rent Apts. Furnished 33

3½ WITH PRIVATE BATH. CARpeted floors. Quiet middleaged couple. Reference. 164 W. Pike.

3 ROOMS AND BATH. PRIVATE entrance. Child welcome. No pets. Ol. 3-4460.

3 ROOM APARTMENT FOR RENT, partly furnished 700 Auburn Avenue.

3 ROOMS AND BATH. PRIVATE entrance, 111 Legrande after 4 p. m.

3-RM. FURNISHED APARTMENT. Will accept 1 or 2 small children. 49 Clark.

1 ROOMS AND BATH. PRIVATE entrance West Side. FE 4-3694.

4 ROOMS AND BATH. WEST side, large closets, utilities supplied. Couple only. $82.50 per month. FE 3-4032.

4 ROOM UPSTAIRS FURNISHED apt. Gas and electric. Adults only. $60 per month Seen by appointment only. 49247 Wixom St. in Wixom.

BASEMENT APARTMENT. COUple only. FE 5-3036.

CLEAN 3 ROOM APT. & SLEEPing room. 970 Lebaron.

CLEAN MODERN. PRIVATE ENtrance. 1 or 2 adults. FE 5-1394.

GROUND FLOOR APARTMENT. clean couple. No drinkers. 1035 Oakland.

HOUSES AND APTS ALL KINDS. Family Rental Agent. FE 4-2583.

NEW 4 ROOMS AND BATH, everything furnished. OL 6-1007 after 5 p. m.

TWO NICE 3 ROOM APTS. COMpletely furnished on Oxbow lake front. Utilities paid. EM 3-8192.

Rent Apts. Unfurnished 34

3 ROOMS, STOVE AND REFRIGerator, on bus line. Close to stores. 890 Robinwood.

2 & 3 RMS. TOTS WELCOME RUSSELL H. YOUNG RENTAL AGENCY FE 4-1444. CALL BEFORE 6. 43 CLARK.

3 ROOM UNFURNISHED APARTment, all newly decorated. 3198 Auburn Road Auburn Heights.

3 ROOM BASEMENT APT. Couple only. FE 5-8260.

3 ROOMS AND BATH BASEMENT apartment in the beautiful Monterey Apts. Close to downtown on Oakland Ave. All utilities furnished and garage. Call owner at FE 2-2327 to see. Sorry no children.

3 ROOMS, PARTLY FURNISHED, attractive, convenient for working couple. Call 1 to 7 p. m. 716 E. Wilson.

LAKE ORION, 3 LIGHT AIRY rooms. Close to store. 1 or 2 adults. $60 mo. MY 3-5831.

ON SOUTH SAGINAW, 3 OR 4 room apt. for working couple with references. Heat, lights and gas furnished. FE 4-1591.

RENTAL AGENCY
We have 2, 3 room apts. furn. an. unfurn.
Adams Realty Co. FE 2-7053

TERRACE APARTMENT

Attractive, unfurnished in Birmingham. 2 bedroom terrace apartment, with living room, dining room, and kitchen down, full basement, oil heat, stove and refrigerator provided. Call Midwest 4-2300.

UNFURNISHED APT. NEW 5 rooms, modern. MAple 5-9141.

Rent Houses Furnished 35

4 & 5 AND 6 ROOM HOUSES, furnished and unfurnished. Russell H. Young Agency. FE 4-1444. Call before 6. 43 Clark.

20X30 GOVERNMENT TRAILER for rent. Christian people. FE 7-7222.

DOUBLE CABINS BY WEEK. Kamp Inn. Phone FE 2-8081 or OL 3-9316.

FURNISHED HOUSE AND APARTment for rent. Children welcome. Call Romeo, PLateau 2-2360.

LAKE HOMES AND APTS. RUSsell H. Young Agency. FE 4-1444. Call beore 6. 43 Clark.

MODERN 6 ROOM, KEEGO HARbor, 2066 Wilcow Beach. Gas heat. Call Townsend 3-3230.

MODERN UPPER 3 BEDROOM ON Cass Lake Front. Will lease for 1 year. Deposit required. $100 mo. Available May 1st. See Jack Loveland at stoplight at Keego Harbor.

VACANT, LAKE FRONT, MODERN furnished 6 rooms and bath. Sleeps 6. Will rent for season or permanently. Call Detroit, TOwnsend 3-2543.

Rent Houses Unfurn. 36

MODERN 4 ROOM COTTAGE. Working couple. Adults only. FE 4-7619.

WALLED LAKE 5 ROOMS ALL modern conveniences. Shower private beach $75 weekly. Detroit Texas 4-1210.

For Rent Rooms 37

2 NICE CLEAN ROOMS FOR working girls. FE 3-3835.

AT BUS STOP. LARGE FRONT modern room. FE 5-7332.

BUSINESS OR PROFESSIONAL men. Seminole Hills. FE 5-6365.

FOR RENT SLEEPING ROOMS. No Drinkers. FE 2-7897.

BASEMENT APARTMENT. 1 child welcome. Also 2 rooms and share kitchen. 1 child welcome. 266 S. Parke.

NICE ROOM WITH PRIVILEGES for 1 or 2 girls, on west side. FE 4-3770.

FRONT, CLEAN SLEEPING ROOM at 199 Florence, off State St. FE 5-4897.

LARGE SLEEPING ROOM. WEST side. 240 State.

ROOM FOR GENTLEMEN. PRIvate entrance. FE 2-7760.

ROOM—KITCHEN PRIVILEGES — for lady $5 to right party. FE 4-2583.

ROOM FOR CLEAN YOUNG MAN. night worker. 89 Gladstone. Widow's home.

SLEEPING ROOM FOR GIRLS, close to town and bus, privileges. 190 Franklin Blvd. FE 2-6982.

SLEEPING ROOM FOR GENTLEman, private entrance, west side. FE 5-4625.

SLEEPING ROOMS. CLOSE IN for sober men. 48 Mechanic.

SLEEPING ROOM FOR 2. DOWNtown. 81 Pine St.

SLEEPING ROOM IN PRIVATE home for 1 or 2 clean working girls. Call FE 5-4054.

SLEEPING ROOMS FOR MEN. Double and single. No drinkers. 56 Union FE 4-1187.

SLEEPING ROOM FOR SINGLE or couple. 161 Mt. Clemens.

VERY ATTRACTIVE ROOM FOR employed lady, near bus. 135 Cadillac.

Rooms With Board 38

NEAR DOWNTOWN, IN QUIET home. Day workers. FE 5-9093.

ROOM AND BOARD FOR MEN. Private entrance. Close in. FE 4-4184.

BOARD AND ROOM FOR MEN. Close to bus or plant. 624 Markle.

ROOM AND BOARD FOR 1 OR 2 gentlemen. FE 2-3429.

ROOM AND BOARD FOR MEN. Hot water shower, single beds, walking distance of Pontiac Motor. 473 E. Mansfield.

ROOM AND BOARD IN CHRISTian home. FE 2-0854.

VACANCY FOR ELDERLY PERsons or couple. Nurses care. FE 4-8371.

Hotel Rooms 39

ROOMS BY DAY OR WEEK
HOTEL AUBURN
Cooking and Refrigeration Unit. Also 1 or 2 Room Apartments. 494 Auburn Ph. FE 2-9239

HOTEL ROOSEVELT
Newly decorated. By week. Also suites by week. Reas. rates. FE 4-8126.

Rent Stores 40

30X30 STORE SPACE 4532 DIXIE Hwy. Will be available May 15th. Call Orlando 3-1701 or Orlando 3-7353.

BUILDING 46x100, CORNER OF Opdyke and Pontiac Rds. Ideal for super market. FE 2-2905.

COLONIAL BUILDING, 960 SQ. feet, full basement, parking, gas heat, W. Huron St. FE 5-5044.

Rent Office Space 41

MODERN OFFICES, CORNER OF Pike and Saginaw. FE 4-6696.

For Rent Miscellaneous 42

WALLPAPER REMOVERS, SANDers, rug cleaners, wallpaper tools. Sherwin-Williams Co. 71 W. Huron. FE 4-2971.

For Sale Houses 43

A HOME OF YOUR OWN

$950 Down

Full price $6,850—a 2 bedroom, 14x22 living room, 12x14 kitchen—located near Oxbow Lake. This is a good deal — call now.

$750 Down

East side near Longfellow school. 2 bedroom home. Full price $5,300.

Watkins Lake Area

A home that you've waited for. Excellently conditioned 2 bedroom home with breezeway and attached garage. Large beautifully landscaped lot. Full basement with Timken Oil AC furnace. Everything that you need for fine living. Stairway to partially finished upstairs. Plaster-painted walls, very nice oak floors. Seeing is believing. By appointment $14,000.

Must Be Sold

Trade or sell. Commerce area. 2 bedrooms (14x14), full bath, basement, attached double garage. ONLY $1200 down. See the property TODAY.

Near Waterford High

An excellently conditioned 3 bedroom home built in '51. 10x14 utility, oil AC heat, oak floors, plaster-painted walls, "refab garage available $10 per mo. terms.

WE BUY AND SELL LAND CONTRACTS

NICHOLIE
AND HARGER CO.
33 W. Huron St. Ph. FE 5-8183
Open 8:30 'til 8:30

A MONEY MAKER

10 large rooms for $9,600. Full basement, lots of closets, new siding ½ mile from court house, north side. $2050 Down. Call FE 4-9544, or stop at 136 E. Pike St. This is a good buy.

LAWRENCE W.

GAYLORD
Co-operative Real Estate Exchange

A Solid Home for a Solid Family

We couldn't say that this house was extravagant, but every square foot is useful and comfortable. Rambling ranch style at only 3 years old. 2 nice large bedrooms with extra closet space. The kitchen, living and utility rooms are all oversized. Priced at only $11,000 with only $3,000 down.

Roger B. Henry
511 Main OL 1-9111
Rochester, Michigan

A NICE YEAR ROUND CABIN, furnished, with very good garage. And 6 lots for sale at Vanderbilt, Michigan on Highway 27. Will take late model car as payment. Phone OA 8-3444.

ATTRACTIVE 4 ROOMS, BATH &rg utility. 3 miles from town. $2500 down. FE 5-5672.

ANNETT
OFFERS

Highland

6 room modern home with full bath, 3 bedrooms, sun porch, part basement, combination garage and barn 22x30, tool shed 12x16, all situated on lot 100x165. $7200 cash or $8500 with $2000 down.

$1700 Down—3 Bedrooms

6 room modern home, full bath, basement, oil heat, gas water heater, garage, 4 blocks from downtown and close to schools. $8000, full price.

G. I. Bungalow

Situated on completely landscaped 60x120 foot fenced bungalow on paved street. Carpeted living room, venetian blinds, aluminum storms and screens, full basement with oil heat, third bedroom started in unfinished second floor. Owner leaving state, $10,900, terms.

Income—Paved Street

3 apartments consisting of 4 rooms and lavatory on first floor, 2 two room apartments and full bath on second, sleeping room third floor now showing income of $150 per month. Full basement, oil heat, garage. Located close to Administration building and bus line. $13,700, terms.

Seminole Hills

Large spacious 7 rm. home in excellent condition, 4 rooms on first floor, 3 rms. & bath tiled to ceiling on second, sun parlor, fireplace, some carpeting, basement with oil heat, automatic water heater, 2 car garage. Reasonably priced with terms.

50 Acres

Located on paved highway 20 miles north of Pontiac in scenic rolling country side with 1650 feet frontage, 7 bedroom modern home with basement, stoker furnace, 30x60 basement barn with 14 stanchions and drinking cups, 6 horse stalls, milk house, chicken house, tool shed, and other buildings. School bus at door. Priced at $18,000, terms.

Roy Annett, Inc.
REALTORS
28 E. Huron FEderal 3-7193
Open Evenings and Sunday 1-4

ADAMS
INDIAN VILLAGE
5 room modern on one floor. Oak floors, gas heat, full basement, electric fireplace. For comfortable living call us today. This lovely home shown by appointment only $13,800 cash to mortgage.

WATKINS LAKELANDS

This 2 bedroom beauty is the buy of the month. 105x150 lot. If you like plenty of elbow room and still be close to town, call today. The down payment only $2,500.

CLARKSTON

Cash talks on this 3 room home, partly furnished. $3,000 buys! Call today.

TRADE

We have 2 homes in Lake Orion, the owner will take a late model car or land contract down. One 5 year old modern with garage, and one 2 year old semi-modern or you can buy both for only $1,500 down.

COLORED

We have 4 homes for colored families ranging from $1,500 down to $3,100 down. From 2 bedrooms to 5 bedrooms. Call for information.

MISCELLANEOUS

We have several incomes and low down payment homes. Call and describe what you're interested in, we may have it.

ADAMS REALTY CO.
382 Auburn Ave. FE 4-3393

BY OWNER, 5 ROOMS, PART bath, 2 lots. Fenced in. $1250 down. Full price $6800. 736 E. Tennyson. Or Joslyn.

BRICK RANCH

You must see this attractively landscaped home to appreciate it. 6 rooms, breezeway, & 2 car garage. Two bedrooms & den. Bloomfield Township, lot 150x400. Two fireplaces & lots of closets. Call FE 4-9544; or stop at 136 E. Pike. Reasonable terms.

LAWRENCE W.

GAYLORD
Co-operative Real Estate Exchange

For Sale Houses 43

BIRMINGHAM, FINE SPACIOUS 2 story home, west of Woodward, south of Maple on 75 foot lot, 15x27 living room, 4½ bedrooms, 2½ baths, gas heat, $230 a year. Mile radius of 3 schools, under $30,000. MI 4-3944.

BY OWNER, 2 BEDROOM HOME, needs some finishing. Privileges on private lake. Reasonable down payment or trade. OR 3-6529.

BY OWNER, 5 ROOM SPANISH home near Oxbow Lake. Fully modern, natural fireplace in large living room. Very near Dublin School, Catholic and Lutheran churches. EM 3-8756.

Bateman

Auburn Heights

Excellent family home with five large rooms and bath down, expansion attic with room for 2 more rooms, gas heat. 2 car garage and large parcel 50x250. Only $8,450.

Near Huntoon Lake

Quality built 2 bedroom bungalow with expansion attic, all spacious rooms, 2 Thermopane picture windows, 2 fireplaces, 30 ft. recreation room and 2½ car garage. 900 ft. site. You should see this one today.

Red Hot

24 acres with a 5 room modern home. 28 ft. living room with natural fireplace. Two 12 ft. bedrooms, 45x15 ft. poultry house. Offered at the amazingly low price of $8,450. $1,950 dn. Better call quick.

Kampsen
Realtors FE 4-0528
377 S. Telegraph—Eves & Sun.
Co-operative Real Estate Exchange

BEAUTIFUL WOODED SECTION, new 5 room, 2 bedroom house on 4 acres in exceptional location 15 miles northwest of Pontiac. Good well, now furnished for occupancy but partly incomplete, $4,900 as is or will complete at added cost. $3,500 cash required, balance mortgage $25 a month. H. M. Ferguson, 11301 Ely Rd. (South of 11275 Bizelow Rd.) Springfield Township.

BLOOMFIELD HILLS, 2919 COLONial Trail near Hickory Grove Rd. Ranch home, 3 bedroom, brick, split level, stone trimmed, hill site, R. O. windows, oil heat, 2 fireplaces, tile features, porch, basement toilet, garage attached. $24,800, builder Woodward 2-7982, or LAkeview 7-5252.

Brendel Lake

Year around bungalow on beautiful wooded lot with lake privileges. Living room, dining room, kitchen, bath, and bedroom down. Basement, and hot air furnace. Home has plastered walls and hardwood floors. $8,500 with $1,500 down.

Sashabaw Rd.

Nice ranch style 3 bedroom home complete on exterior only. Plenty of garden space in this 100x650 lot. $5,000 with $395 down.

Small Farm

This new ranch home has an attached garage, 2 large bedrooms, and is complete on the exterior. Land is 95x980 and is located just off Elizabeth Lake Rd. on Hospital Rd. $450 down.

F. C. Wood Co.
Corner Of Williams Lake Rd. & M59
OR 3-1235 After 6 OR 3-6098

BROWN

$995 DOWN. Why try to keep up with the Joneses? Here is a home you can afford to own. Large, new 4 bedroom bungalow with exterior all completed, full 3 pc. bath, automatic hot water, wired kitchen sink, well, septic and all interior studding. Priced at only $8,995.

$11,500 Love Lake Colonial home with large living room and fireplace. 1½ baths, basement, oil furnace, attached garage, two nice lots.

$14,700 "If you buy this you'll always be in the chips." Over $140 per month income plus 5 nice rooms for yourself. Paved st. Excellent neighborhood." Perfect condition.

$13,500. Two for one. Nice five room modern brick bungalow with attached gar. sun room new Delco oil furn. and basement. Also 4 room cottage that rents for $80. 3 large lots, only 1 block from lake.

Visit our office and look over our many photo-listings. Open evenings. Convenient parking right at our door.

Member Pontiac Co-operative Listing Exchange

E. H. BROWN, Realtor
1362 W. Huron FE 2-4810

BUY LINES
SUB. WEST

5 room brick home with glassed in front porch, full basement and garage on paved highway. All this and privileges on 2 lakes. $1,500 down.

LAKEFRONT

Here's an attractive furnished cottage on a spring-fed private lake. There are 2 bedrooms and a large cedar-panelled living room with a picture window overlooking large lot and lake. $7,000, $1,500 down.

INCOME PROPERTY

6 room home located on 3 acres of level land with $100 per month income from property, plus home to live in. Only $8,500.

CRAWFORD AGENCY
Realtor 2141 Opdyke Open Eves. FE 4-1549

CHARLES

SEE THIS CHARMING 10 ROOM DUPLEX in Elizabeth Lk. Estates. Has 5 spacious rooms ceramic tile bath and fireplace both up and down. 2 car garage new oil AC heat; 80 gal. elec. hot water; separate elec. meters. Separate fruit cellars and laundry tubs. $14,950. Terms. After down payment, upper rental pays for bldg. Live free delightfully.

WEST SIDE CHURCH 98x3o ft. seats 156 in spring-upholstered seats, 72 in balcony and 30 in choir. Auditorium 30x55 ft. balcony 30x30; other rooms 18x34, 26x50, 15x30, and 8x9. Separate rest rooms. Fine for either church or fraternal club. $32,000. Terms.

LOOK WHAT $1200 DOWN WILL BUY. A dandy bungalow with 4 rooms bath, and utility room on an acre of fertile land off Davisburg Rd. in Springfield Twp. Oak floors, plastered walls and attractive siding. Well worth $5,850. Pay only $50 per month.

SEVEN BEDROOM WEST SIDE HOME with beamed ceiling in cathedral style dining room. Solid cherry balcony and finish trim. 2 stone fireplaces inside and an extra large one nestled in nicely landscaped rear yard. Beautiful ceramic tile bath, extra shower and 3 extra lavatories. Now used as parsonage. Fine for club. Only $17,500. Terms.

B. D. CHARLES, Realtor
FE 4-0521
171 S. Telegraph. Open Evenings
Co-operative Real Estate Exchange

$950 DOWN

NEAR FISHER BODY — all modern, 5 room bungalow, newly decorated, a real bargain, at $6950.

R. J. VALUET, Realtor
Co-operative Real Estate Exchange
222 S. Telegraph. FE 5-0693

For Sale Houses 43

CLEAN BUNGALOW

Dandy 4 room modern. Big lot, garage. Convenient to Grand Trunk R. R. Fisher or Pontiac Mtrs. $7500. Terms.

JOSEPH F. REISZ
53½ W. Huron St.
FE 2-0250 MI 4-4419

CLOSE TO AUBURN

Two bedroom home for $5500. Full bath, large rooms, glassed-in front porch, garage. Call FE 4-0504; or stop at 136 E. Pike St.

LAWRENCE W.

GAYLORD
Co-operative Real Estate Exchange

$800 DOWN

5 MINUTE DRIVE from downtown Pontiac. A new 3 room, ranch type home on a 165x110 lot, nice neighborhood, lake privileges, call now.

JIM WRIGHT, Realtor
Co-operative Real Estate Exchange
222 S. Telegraph FE 5-0693

6 ROOMS UTILITY ROOM AND garage. OR 3-6504.

3 BEDROOM RANCH, $12,900. $3,000 down. FE 5-6628.

C-CLARK

RAMBLING RANCH HOME. Built in 1951 on beautifully landscaped 75 ft. front lot, sidewalks, paved drive, 1½ car garage. You'll like the large 20 ft. living room, modern bath with shower, streamlined kitchen and it's 3 large bedrooms. Heated with an oil forced air furnace, has auto. gas water heater. Only $3,000 down. Priced right.

$1500 DOWN. $6,800. FULL PRICE. 5 rooms and bath, oil furnace, glassed front porch, modern kitchen, one car garage. Very neat, you'll like it.

$1,500 DOWN. $6,500 FULL PRICE. East Suburban, 2 bedrooms, 3 pc. bath, basement, furnace, ¾ acre lot.

$1,950 DOWN. $7,950 FULL PRICE. East suburban, oil heat, basement, 2 lots; just west of Pontiac.

$2,450 DOWN. $7,950 FULL PRICE. Modern 2 bedroom east side bungalow. Blacktop street, curb, gutter, sidewalk. Good neighborhood.

If any of our listings look interesting to you and you have property to sell before you buy, call us, let us look over your property. One of our buyers may want your property or we may arrange a trade. STOP AT CLARK'S. WE HAVE PHOTOS OF OUR LISTINGS.

CAMERON H. CLARK
FE 4-0402
1362 W. Huron Open Evenings
Co-operative Real Estate Exchange

DRAYTON PLAINS

Modern 3 bedroom ranch, 19 by 12 living room. Wall to wall carpeting. American steel kitchen cabinets. 2 blks. to stores, school and church. $11,500 with terms. OR 3-7011.

EAST SIDE, 6 ROOM MODERN home, oak floors, painted walls in living room, combination storm windows, screens and doors, lovely screened porch, near three schools, store and bus, garage, paved street.

5 room modern, steam furnace, auto. water heat, large bedrooms and closets, paved street, bus. Call for appointment. ROSE McLARTY FE 2-2162.

5 Room Terrace

2 bedrooms remodeled kitchen, new cupboards, new American sink, full basement, new oil furnace, and freshly decorated. This is a wonderful buy at only $5,900 with substantial down payment.

Washington Park

5 rooms, tile bath, full basement, gas heat, aluminum storms and screens, and excellent condition. Reasonably priced.

K. L. Templeton, Realtor
2339 Orchard Lake Rd. FE 4-4563
Eve. FE 2-9502

4 Bedroom Brick

NORTH SIDE CLOSE IN—large brick garage with space for apartment, work shop, etc. up, tile roof, steam heat, oil fired, a home with many possibilities. $16,800 terms. If you need a large home near St. Mikes, this should interest you. Call now.

J. R. HILTZ
REALTOR
148½ N. Saginaw St.
FE 5-6181 Eve. FE 5-5435

GATEWAYS to HAPPINESS

WEST—3 ACRES
BRICK AND SHINGLE

You'll love the planning of this six room ranch type home from your entrance into the attractive 25' living room with natural fireplace and picture windows throughout the six rambling rooms, complete bath and extra lavatory, full basement, oil heat, 27' recreation room, storms and screens. Built in 1950. Only 2 miles west of city limits. Offered at $19,500, terms. SEEING IS BELIEVING.

KEEGO HARBOR

NEAR ROOSEVELT SCHOOL. Located on pleasant shady lot. This 4 room, 1 bedroom, home has a 20 ft. living room, oil heat, venetian blinds, gas range and 20 ft. bedroom upstairs, which needs finishing, for extra room. One block to lake. Offered at $4,375, $1,000 down. OUTSTATE OWNER SAYS—SELL!

A STEP SAVER
FOR YOUR WIFE

Drayton Plains attractive 4 room, utility room and bath, 2 bedroom one floor plan home. Venetian blinds, new oil unit, storms and screens, landscaped lot. 100x262 ft. Offered at $7,225, terms. YOU'LL LIKE IT.

To Buy—To Sell—To Trade
YOU BUY IT—WE'LL INSURE IT

MAHAN
REALTY CO. REALTORS
Member Co-op. Real Est. Exch. Inc.
FE 2-0263
Open Eves. 'til 9, Sun. 10-4
1075 W. Huron
NEXT DOOR TO BRANCH POST OFFICE

GILES

Sylvan Shores
Appraise It Yourself

Make your own comparison on the basis of quality and floor space and you'll recognize the sound value of this immaculately maintained 2 bedroom ranch type home. It has an extra, extra nice kitchen, lovely living room 16x28 with a dining L, finished in knotty pine, large utility room, automatic oil heat, 1½ car garage, and corner lot with beautiful lawn. $13,750 is the full price so call for your appointment today.

$1,250 Down

Four room and bath, plus utility room. Oil floor furnace. Located on large lot. 1 car garage. Payments of only $45.00 per month.

$700 Down
1¼ ACRES

This small home is located in the city and contains 3 rooms, fenced-in yard, and small chicken house for the very low price of only $1,577.12. Very low monthly payments of only $25.00.

GILES REALTY CO.
REALTORS
92 W. Huron St. FE 5-6175
Open 9 till 9

SLICE OF HAM



"Fill 'er up!"

For Sale Houses 43

FOR SALE BY PRIVATE PARTY, 5 room modern house, paneled walls tiled bath, 1 acre of land, garage $4,000 down. Balance $2,650 $40 per month. FE 4-9078.

FOR SALE OR TRADE BY OWNer 6 room modern, 3 bedroom, and garage. Would consider 4 or 5 rooms on 1 floor. If interested, call FE 2-3328.

GI RESALE

2 bedroom bungalow with unfinished attic. Beautifully decorated, with oak floors, plastered walls, tile bath, and tile features in kitchen. An excellent home with full basement, and space for recreation room. Located in Elizabeth Lake Estates.

FHA RESALE

2 bedroom bungalow with oodles of closet space. Has large basement with automatic heat. Located on corner lot. Will trade for larger home.

GEORGE R. IRWIN
REAL ESTATE
209 Baldwin Avenue

G.I. RESALE 2 BEDROOM MODern carpeted oil heat, full basement, 4 per cent mortgage, $42 a month. No agents. FE 5-4302.

5 ROOMS AND BATH, DOUBLE garage, 580 Oakland Avenue.

HOUSE IN PONTIAC, ON 2 LOTS, carpeting and drapes, 1½ car garage, 1½ miles from GM plants, $6,500. Call evenings after 5. Lincoln 8-3850.

Humphries

BEAUTIFUL LAKEFRONT 2 LEVEL BRICH RANCH HOME. Six spacious rooms on main floor (bedrooms 12x12, 11x16 and handsome paneled den 9x13). Dramatic living rm. with panel treatment and Tennessee ledgerock fireplace. Lake level recreation room, enclosed porch, extra lavatory. Many wonderful features throughout this high grade home. $22,750 with $6,000 down. Shown by appointment anytime!

Humphries

POSSESSION AT ONCE! Spacious 1½ story bungalow, 2 bedrooms and bath up. Screened terrace. Fine basement, oil heat. Fenced rear lawn, dbl. garage. Excellent west side location. $11,800, convenient terms.

Humphries
REALTOR FE 2-0474
83 N. Telegraph Rd. Open Evenings
Co-operative Real Estate Exch.

INDIAN VILLAGE HOME, FREE and clear, sell or trade for 3 or 4 bedroom west side. FE 4-5988.

$6,950

BRAND NEW F.H.A. BUNGALOWS—2-bedrooms, plastered walls, oak floors, full bath with built-in tub and shower. Picture window in the 16x4 foot living room, automatic oil heat, 52 gal. electric water heater. City sewer and water and sidewalk. Investigate at once. We only have 7 $1250 plus F.H.A. mortgage cost. $43 per month includes everything. Let's look now. We have the key.

RAY O'NEIL, Realtor
75 W. Huron Open 9-9
Phone FE 2-7103 OR FE 2-9034
Co-operative Real Estate Exchange

$700 DOWN

2 bedroom, full bath, 50x174 ft. lot, with lake privileges, $49 month includes taxes and insurance.

$1500 DOWN

at Clear Lake. Lge., modern 2 bedroom. Hardwood floors, plastered walls. Landscaped lot. Lake privileges. $6,900.

9 ROOMS

Lovely remodeled home in Ortonville. Large landscaped lot with 2 flowing springs. ½ block to school and shopping center. $7,000 down.

C. PANGUS 1910 M-15
Ortonville 132 Reverse Charges

It Pays to See LADD HOMES

DOWNTOWN

Close to downtown Pontiac in a good section, 6 rooms and bath with 3 bedrooms. Full basement, automatic oil heat, fully insulated. An excellent home on the interior with wall to wall carpeting. Drapes & Venetian blinds included. 2 car garage, all in excellent condition. $12,800 down.

DRAYTON PLAINS

5 room, 1½ story bungalow, fully insulated 1 bedroom down, 2 bedrooms upstairs. Full bath and shower. A very large combination kitchen and dining room. This is a clean home in a good neighborhood. $6500 with $2500 down.

L. C. LADD
Open Sunday 10:30 to 6
4286 Dixie Hwy. OR 3-2361
3406 Pontiac Lk. Rd. FE 2-0207
Corner Cass Lake Rd.

INCOME

Five room modern home with extra 2 room apartment to rent. H.A. furnace, nice lot, paved street, located at 443 S. Jessie. Owner left town and must sell. $8,000 cash.

WEST SIDE

Four bedroom modern, 2 car garage, natural fireplace, large lot 72x300, large shade trees, located on Franklin Blvd. ½ block from Pontiac Northern School. $15,500 with $5,000 down.

PAUL JONES REAL ESTATE
632 W. Huron FE 4-3508

JACK LOVELAND

FE 2-4075 FE 4-1681
2189 Cass Lake Rd., Keego Harbor

MY EQUITY IN HOUSE, $2800 cash. Balance $1378. FE 7-0947.

For Sale Houses 43

3180 GIDDINGS ROAD NEAR WALton Blvd. vacant 4 rooms, bath part basement, clean in and out, on good piece of land. Only $5700 $700 down, $50 month. Or may consider lot, automobile or other property in trade. Move right in. Owner 19300 Woodward, Detroit. TO 8-5010.

Johnson

FOR BETTER HOMES

LAKE FRONTAGE

on Oxbow Lake. Full furnished and ready for you to move into. 4 nice rooms, and bath. Front porch all enclosed. Beautiful beach. Owner moving away and will sacrifice. Evenings after 6 call Mr. Eddy, FE 5-2239.

HONEY

's no sweeter than this 5 room all modern home with basement, gas heat, glassed-in sun porch, and 2 car garage. Owner says must definitely be sold this week. Priced to sell. Evenings after 6 call Mr. Joll, FE 7-6610.

FREE

It's the truth. For an investment of $13,900 now, you can live free in this 2 family income consisting of a modern 5 room apartment down and a 3 room apartment up. Owner will give very good terms to responsible people. Evenings after 6 call Mrs. Snyder, OR 3-1975.

WOULD YOU

like to find $2,000? Well, here it is! Owner just reduced this 3 bedroom ranch home with attached garage, basement, and gas heat to $10,490 with a reasonable down payment. It's your turn to move. Evenings after 6 call Mr. Inman. FE 4-3473.

A. JOHNSON, Realtor
FE 4-2533
1704 S. Telegraph Rd.

KINZLER

Watkins Lake Front

Here you can enjoy an all year 'round vacation in this custom designed ranch home—only 3 years old. Redwood beams and raised fireplace in lovely carpeted living room and dining L; 10x30 glassed and screened porch, 3 nice bedrooms each with double cedar lined closets. Convector radiant heat. Large landscaped lot enclosed with cyclone fence. Sand beach and boat dock.

Orchard Lake Village

At Upper Straits Lake. Newer large 3 bedroom bungalow with breezeway and 1½ car garage 6 nice lots. Price $9,950 cash or terms.

Ardmore Street

3 bedroom home, full basement, oil heat. Upstairs bedroom 12x14 in knotty pine. Near Eastern Jr. High and Longfellow Schools. Nicest street on east side.

Bungalow & Income

2 bedroom bungalow near Longfellow School. 24 ft. living-dining room. Front and rear porch. Small basement apt. rented for $10 per wk. Garage. Nice garden spot. Price $8,000 with $2,000 down.

John Kinzler, Realtor
670 W. Huron St. FE 4-3525
If no answer, phone FE 2-8629
Open Eves. 'til 8
Co-operative Real Estate Exchange

KNUDSEN

WEST SIDE

Nearly new 3 bedroom ranch type, including carpeting, aluminum storm sash and screens, gas heat well landscaped lot with rear yard anchor fencing.

WEST SIDE

7 room home, paved street, gas heat. Used for light housekeeping.

EAST SIDE

5 room bungalow with 2 car garage and modern gas can be.

Orchard Lake Rd. Near Maple

Beautiful 6 room bungalow with full basement and stairway to attic. Modern to the minute. Also ½ acre of land. 2 car garage and other buildings.

Terms can be arranged on all of the above properties

WM. H. KNUDSEN
REALTOR
510 Pontiac State Bank Bldg.
Ph. FE 4-4516, Eve. 5-8906, 2-3759

KENT

NEAR UNION LAKE. 1 acre on corner. Beautifully landscaped grounds, large evergreens, fruit trees and berries. Modernized 6-rm. farm home, oil-fired hot water furnace, 3-car garage. $15,000.

2½ ACRES. At city limits. Well-constructed 2-bedrm. modern home, new in '51. Full basement, oil heat. A lot of value for $9,750, terms.

2 ACRES North of Pontiac. 2-bedrm. home with bath, new in '52. 26 ft. living rm. and dining L, venetian blinds, some decorating needed. A good buy for $7,250 with $3,400 down.

FLOYD KENT, Realtor
24 W. Lawrence FE 5-6105
Open Evenings
Next to Consumers Power

LAKE ORION

10 rolling acres on pavement. New, ready to finish 24x34 cinder block home. Water and septic in. $9000 with $2000 down.

WALTER GREEN RLTR. MY 3-8831

For Sale Houses 43

Lake Orion Frontage

3 bedroom modern home with basement and oil furnace. Recreation room in basement facing lake. $10,500 with terms.

Acreage

2 and ¼ acres on Hospital Road. 4 rooms modern except tub. Only $4950 with terms.

CARROLL G. PORRITT
30½ West Huron FE 2-7124
Eve. Call FE 2-7282

3 BEDROOMS

Just one of the features of this new cedar shake ranch home located in the east suburban area near Crooks Rd. Other features include: Aluminum storms & screens and large lot 80x200. Full price $10,300. Terms. Call J. A. Taylor, Realtor, FE 2-8510.

MORRISON-HEUGH CO.
172 West Ann Arbor FE 5-5521

LAKE FRONT FAMILY HOME

The ideal place to raise your family. School bus to city schools, only 2 miles west of city limits, excellent surroundings, 70 ft. on lake, fenced lot and spreading shade trees. Home consists of seven modern livable rooms, outstanding appointments include a streamlined kitchen, large living room with beautiful fireplace, half bath down and large tiled bath up, spacious bedrooms, large sleeping porch, gas heat, full basement with recreation room which has two picture windows toward lake. Owner leaving state. An exceptional buy at $16,900 with $5,000 down.

FURNISHED HOME
$1,600 DOWN

Good condition. New gas furnace, garage, nice lot and paved street. Close to school and bus. Furniture is like new. Six spacious rooms & unstairs has light housekeeping apt. Two beautiful stoves and refrigerator.

VACANT BUNGALOW
$1,500 DOWN

Attractive two bedroom, all white, bungalow. Plastered walls, beautiful oak floors, full basement, dandy garage, nice lot, paved street, curb and gutter. Nice surroundings. Total price $8,900.

FIVE FAMILY APT.
$15,975

Investors take notice! $400 per month income. Four apartments completely furnished, stoker heat, new siding, new roof, excellent rental location off Perry St., close to bus and stores and within walking distance of downtown. Terms can be arranged.

OUTSTANDING BUY
$6,950

Terms can be arranged on this modern four room and garage. 70x250 lot. Paved road. In city.

WE TRADE—WE SELL

DORRIS & SON
Realtors Co-op Members
752 W. Huron FE 4-1557

MY EQUITY $2,000 IN 4 ROOMS and bath. Glassed-in porches, 2 car garage, shade trees, 1 block from lake. Balance $5,000. MA 5-7609.

MOHAWK AVE.

Nice brick bungalow in Indian Village. 5 rooms, tile bath first floor, living room carpeted, extra bedroom second floor. Large recreation room in knotty pine. Oil furnace, double garage. Possession by May 15. Terms arranged.

PONTIAC REALTY CO.
737 Baldwin FE 5-8215

MILLER

SYLVAN VILLAGE

7 rooms, 4 bedroom home. Gas heat. Full basement. Full bath. 1½ car garage. Priced at $15,000 with $5000 down.

West Suburban

6 rooms, 3 bedrooms. Part of a basement. Lake privileges. Full bath with extra stool. Oil heat.

EAST SIDE

7 rooms, 4 bedrooms. Full bath. Full basement. Oil heat. Very low down payment to veterans.

Francis E. "Bud" Miller
Realtor
DOING BUSINESS AS STONE REALTY
9 to 8 p.m. Daily Sun. 1 to 5
919 Joslyn FE 2-0253

MILLER

Veterans

We can now process for you an older home under a GI mortgage which will eliminate the additional cost to you of landscaping and installing storm sash and screens and other new home requirements. Call us for details.

Francis E. "Bud" Miller
Realtor
DOING BUSINESS AS STONE REALTY
9 to 8 p.m. Daily; Sun. 1 to 5
919 Joslyn FE 2-0253

3 ACRES

2 bedroom frame house. Utility room 12x17. Wired for elect. stove, venetian blinds. Good north suburban neighborhood. Immediate possession. $4,950 is the full price.

ELIZ. LAKE ESTATES

4 bedroom home with partitioned basement panelled in cedar. Oil heat, oak floors, carpet in living room dining room and hall. 2 car garage. Corner location with extra lot. $17,900 with terms.

SASHABAW ROAD

2 bedroom with oak floors, bath, utility, auto. water heater. This home is in excellent condition and priced to sell at $7,900.

G.I.

4 bedroom ranch type homes. Excellent west suburban location. Down payments start at $900.

For Sale Houses 43

2 BEDROOM, BRICK, WITH UNfinished attic, utility room with automatic washer and water softener, gas heat, lake privileges, close to bus. FE 7-9614, after 5. All Day Sat. & Sun.

$900 DOWN
$75 mo. 2 bedroom modern home, off Cooley Lake Rd. Privileges to Union Lake, Market 4-1554. LAKE LAND CO.
926 Pontiac Trail Walled Lake

2 ROOMS CLOSE TO PONTIAC Motor. You won't be paying the rest of your life on this one. My equity and take over payments of $20 per month. Seats paying rent. Quick possession. FE 4-4391.

1 ACRE IN DRAYTON PLAINS

Do you want country living close to shopping center, bank and post office, etc.? Well, here is a 4 room frame home with plastered walls, large 22 ft. living room, 3 nice bedrooms. Full bath. And for Mother, an extra large kitchen that is 22 ft. long, with built-in snack bar and lots of dining space. Also a full bsmt. with automatic hot water heater. Only $2500 down, and full price is just $9000. Call for appointment.

WHITE BROS.

Open 9 to 9 Sunday 1 to 3 Ph. OR 3-1872 or OR 3-1769
8660 Dixie Highway Waterford

6 ROOM MODERN. FOUR BEDrooms, full basement, oil furnace, garage. Less than ten thousand. Terms. FE 7-7941.

WEST SIDE
BRICK 2 FAMILY

6 rooms and bath each, all large rooms, full basement, hot air heat, large unfinished attic. Could be converted into 4 family.

Edw. M. Stout, Realtor
77 N. Saginaw St. FE 5-8165

4 ROOMS, FULL BASEMENT, GAS heat, lot 80 0dn. FE 4-7889.

$700 DOWN, 5 ROOM AND 4 PIECE bath, hot water, plastered walls. $60 month. FE 3-3787 before 9 P.M.

$900 DOWN, $75 MO.
New modern 2 bedroom home off Green Lake Road, Priv. to Middle Straits Lake. MA 4-1554.
LAKE LAND CO.
924 PONTIAC TRAIL
WALLED LAKE

West Suburban

Cute, attractive 2 bedroom bungalow, all on one floor, located in desirable Elizabeth Lake Estates. Oil heat and automatic hot water, storms and screens, enclosed back yard, lake privileges. Priced at $10500.00, call Mrs. Kelchner FE 8-1201, eve FE 5-6866.

"BUD" Nicholie
REAL ESTATE

West Side
Like New

Delightfully attractive 2 bedroom bungalow, all on one floor, good west side location. Luxurious, carpeted living room, 2 spacious bedrooms, sun room, laundry room, automatic heat and hot water, storms and screens, garage. Priced at $17775.00, call Mrs. Kelchner FE 5-1201, eve FE 5-6866.

"BUD" Nicholie
REAL ESTATE

WILLIAMS LAKE

3 BEDROOM large living room, full basement with oil forced air heat, automatic hot water, fenced yard, screened front porch, and only 300 feet to the lake. $8,950 with $3,000 down.

IVAN W.
SCHRAM
REALTOR
FE 5-5091
3615 W. Huron St. Eve. FE 5-2564

WEST SUBURBAN
An attractive cozy 5 room bungalow featuring 2 bedrooms, full bath, spacious cupboard space, picture window, lot 125x250, and only $1,325, down, can't be beat.

DOLLAR LAKE
We have just listed a perfectly planned ranch type home featuring a sparkling kitchen with spacious cupboards, natural finished woodwork, radiant heat, 2 large bedrooms, glassed in breezeway to 2 car garage, lot 135x200, landscaping you'll be proud to own, don't be sorry, call for appointment today.

$1400 DOWN
Cozy 4 room bungalow, full bath, 2 bedrooms, pine floors, auto. floor furnace, and on a lot 132x600, well worth the price, shown by appointment only.

Russell Young
REALTOR
412 W. Huron FE 4-4525
Open Eves 'til 9 Sun 'till 5

WEST SIDE
2½ ACRES

Close in, 7 room home with full basement, stoker heat and garage. Also a small cottage for income. 2½ acres of tillable land and small barn for horses or cows. Full price $12,500 with terms.

WM. A.
KENNEDY
REALTOR
Open Evenings 'til 8 p.m.
3097 W. Huron FE 4-3569

7 ROOM HOME 1 ACRE, NEAR M-15. Suchy Realty, Ortonville 50R3.

2 ACRES

Your produce shopping will be a thing of the past, after you move 4 mi. west of Pontiac and start living at 1141 Airport Rd. Yes, you can drive by this neat and clean home, if you want; but please, please don't bother the owner—call us and we will be more than glad to show you through. This home has 2 bedrooms, nice sized living room, handy kitchen, full bath, sun porch and good sized utility room with automatic Deico oil furnace and automatic hot water heater. There is also a 2 car garage and tiled breezeway screened in for those summr evenings. You will enjoy growing your own food in the richest, blac est soil in Oakland Co. Also plenty of raspberries, strawberries & apples. The full price of this fine spot is only $9,750 with $1950 down.

WHITE BROS.

Open 9 to 9 Sun. 1 to 5
Phone OR 3-1872 or OR 3-1769
8660 Dixie Highway Waterford

3 BEDROOM HOME, FURNISHED. Nice for couple with 2 small children. $6,900. $1,900 dn. Payments $40.50 mo. FE 4-1483.

INCOME
Income home for home with 2 acres near 59 W. Tundell. FE 2-9113.

Wow!
Almost 4 acres of land with 200 feet or more of frontage on a close in lake. Includes 4 room house in good condition with good well, electric pump. Excellent oil circulator, plus new oil supply tank. Naturally we only have this one. So please hurry. Unbelievable low price of $4400, $2200 down.

3 Bedrooms
Lovely, 1 floor, almost new home in this excellent Joslyn area. Tile bath, convenient kitchen, full basement with gas heat. 80x130 lot. Only $2350 down.
LIST HERE—START PACKING
CORT M. IMBLER
2111 Joslyn FE 4-8524
Daily 'til 8—Sunday 2 to 6
Co-operative Real Estate Exchange

For Sale Houses 43

6 ROOM MODERN BUNGALOW, carpeting, venetian blinds, tile kitchen and bath, French windows with aluminum storm windows & screens. 2 40x146 shaded lots, low down payment immediate possession. Inquire at 3391 Signet, Drayton Plains.

For Sale Lake Property 44

COZY, MODERN, YEAR ROUND, nicely furnished cottage. On Higgins Lake, $9,900. OR 3-8389.

FINE BUILDING SITES ON WALters Lake, Small down payment. Convenient terms. For information Call
DENNIS O'CONNOR REAL ESTATE
FE 4-5281, or MY 2-2040

INVESTORS BARGAIN

Small modern house. Large lot. Basement. Automatic oil heat. $5,500 value. Sacrifice for $4600. $2500 down. OR 3-2491 or EM 3-5393.

LAKE FRONT 4 BEDROOM ranch home on private lake. Forrest Lake Estates in Bloomfield Twp. Face brick, 2 tile baths, front room 15x25, utility off large kitchen, 2 natural fireplaces, full tiled basement with washroom, dressing room & extra kitchen facilities, many extras. $43,900 OWNER 1383 Club Dr. FE 5-1969

LAKEFRONTS

DO YOU WANT a 2 bedroom lakefront that has beautiful grounds, with a view of an island this is plastered, has a recently remodeled kitchen, modern bath, garage. Torid-heat oil furnace, electric hot water & where the piano and other recreation room furniture goes? We have it for $12,800 with $3,000 down.

2 BATHROOMS are no longer a luxury if you think they are see this 4 year old lakefront home that also has 110 ft. of lake frontage. 28 ft. living room, 2 bedroom plus expansion attic, plastered walls with cove ceilings, hardwood floors & mod. kitchen. $12,900, $3,000 down.

Giroux & Hicks

Open Eves. 'til 8—Sunday 1-5
4396 Dixie Hwy. Drayton Plains
OR 3-9701

MILFORD, 100 FT. FRONTAGE. 458 ft. deep on Lower Pettibone. $2,500. Milford. MUtual 4-0615.

NORTHERN MICH.

Have 100 feet of excellent lake frontage on beautiful LONG LAKE near Alpena, Michigan. Beautiful wooded lot with large white frame semi-bungalow, 15x30 enclosed, 15x30 living room with fireplace, 2 bedrooms, full bath, kitchen, oak floors, mostly furnished, 2 car garage with oak firs. Priced at $8500 with $1500 down or trade for Pontiac property.

Edw. M. Stout, Realtor
77 N. Saginaw St.
Open eve. till 8:30
Ph. FE 5-8165

TRADE, $1,850 EQUITY IN DUCK Lake front cottage, furnished, 4 rooms, 2 pc. bath, boathouse, boat and dock. Trade for late model automobile, land contract, house equity or housetrailer. Cameron H. Clark, Realtor, 1362 W. Huron, FE 4-6492. Open evenings. Ask for Mr. Clark.

SUMMER RESORT AT HOUGHton Lake modern housekeeping and over night cabins, for further information call MY 3-0451.

WALNUT LAKE, MODERNIZED 3 bedrooms full basement, oil forced air furnace, automatic hot water storm, screened porch, lot 4ox285 $9800. terms Owner MA 6 2390

YEAR AROUND HOME, 5 ROOMS, tile bath and kitchen, fireplace, heater garage 80 ft. sea wall. OR 3-2643.

Rent Lake Property 44A

MODERN 5 ROOM WITH BASEment Year-round. Water frontage. Pontiac Lake. Apply 9000 Buckingham, OR 3-0138.

3 ROOM FURNISHED APT. ON lake with boat. Rent by week, month or season MA 4-1365 548 Wolverine Dr., Walled Lake.

MANDON LAKE, MODERN, ATtractively furnished cottage Accommodations for 6. $25 week or $85 mo. until July 1st Utilities included. EM 3-4682.

4 ROOM LAKE COTTAGE, RENT for season, ½ hour drive from Pontiac. FE 2-9701.

Sale Suburban Prop. 45A

The "All Woman Realty"
ELIZABETH LAKE
Owner will take trailer as down payment on this home in Chetolah Shores. Near bus line, nice lot 120x130, one block from the lake. Full price $4500.
AN ISLAND FOR YOU
A beautiful building site almost an acre. Overlooking Elizabeth Lake. Attractive 2 bedroom home, nearly finished. On nice lot on mainland. Possibilities unlimited. Only 3 mi. from Tel-Huron shopping center. Owner will sacrifice at $8500, $2500 down.
A STEAL FOR A HANDYMAN
$750 down buys this 2 bedroom modern home. Large cheerful room, 4 years old. Needs some trim. Small home on same lot rents $10 weekly. Full price only $3750. Near Cooley Lake.
THELMA M. ELWOOD
5431 Cass-Elizabeth Lake Rd.
FE 5-1284, FE 4-3844, Open 9 to 7

For Sale Lots 46

BIG LOTS 100x200
Near Auburn & Rochester Rd., $295 to $495.
Woodward 2-9700 Detroit

BLOOMFIELD HILLS CHOICE lot. 250x265 ft. On Hickory Grove. East of Woodward. Near St. Hugo. Call owner afternoons or evenings. FE 2-7564.

LOTS OF LOTS WITH LAKE PRIV. on Union. Middle and Upper Straits Lakes. Open Sundays.
LAKE LAND CO.
924 PONTIAC TRAIL
WALLED LAKE

BIG LOTS 100x200
Near Auburn and Rochester Rd., $295 to $495. Woodward 2-9700 Detroit.

CHOICE HOME SITE ACROSS from Pontiac Golf Club Bargain. FE 4-5906.

7 NICE LOTS NEAR BUSH LAKE, good hunting and fishing about 14 miles from West Branch Call FE 2-9881 after 6 p.m.

EQUITY IN ½ ACRE LOT IN Avon Township near Avondale High School. FE 7-9415.

FHA APPROVE
Large ranch home sites in Drayton Woods.
HOLMES-BARTRAM
4392 Dixie Highway
OR 3-1950, Eves OR 3-8001

FHA APPROVED
Large ranch home sites in Drayton Woods.
HOLMES-BARTRAM
4392 Dixie Highway
3-1950, Eves OR 3-8001

$2 A WEEK BUYS A LARGE building lot in city of Pontiac. 50x130 on Columbia off Joslyn. Owner FE 4-1122.

LAND HOME SITES
The Largest Selection

Only a few, $60 down
We have a few excellent sites left for $60 down which are level in a good area with good drainage and easy to get good wells. Close to bus service and stores.
100 x 150
Ideally located, close to Pontiac and new Waterford Junior High. Bus line and stores. In a neighborhood of the type of home you enjoy living in. Excellent mortgage rating with 4¼ per cent financing. Some wooded & rolling. Only $10 down.

4 Acres on a hill
Look for miles in any direction you choose. Overlooking a lake. On a paved road with good soil $250 down.
L. C. LADD
Open Sunday 10:30 to 6
4288 Dixie Hwy. OR 3-2361
3946 Pontiac Lk. Rd. FE 2-0207
Corner Cass Lake Rd.

LITTLE FARMS
$200 down. Five acres near Oxford. Good sandy loam. Right on school bus route.
$15 down and $15 month. One acre tracts. Lovely sites for your new home. Convenient location.
L. H. BROWN, Realtor
1362 W. Huron FE 2-4818

For Sale Lots 46

LOTS 50 X 320 ON PAVEMENT. Easy terms. P. W. Dinnan & Son, 66 W. Huron.

LARGE LOT IN SOUTH BLOOMfield Highlands on Devonshire near Rutherford. FE 4-5458.

NEAR LONGFELLOW SCHOOL, ALSO SOME NEAR WALTON BLVD. $300 AND UP. $25 DOWN.
WILLIS M. BREWER
116 Roosevelt Hotel
FE 4-3181 FE 2-8532

SALE LOT AT 594 MONTANA AVE. Graded. $590. Terms. Pontiac Press Box 5.

SILVER LAKE — 4 BEAUTIFUL lake front lots, $60 a foot. FE 5-4321 and FE 4-5302.

12 LOTS EAST SIDE OF TOWN, altogether, FE 2-1239.

1 LOTS 100x300 IN AVON TOWNship residential. Inquire 3334 Willet. FE 4-9922.

2 LOTS, NICE VIEW. ACCESS TO Sylvan, Cass, Otter Lakes. FE 5-4482.

2 BEAUTIFUL 50 FT. LOTS IN Huntoon Lake Subdivision. OR 3-6927.

$50 DOWN
Half-acre lots near Auburn Heights. W. G. Whitcomb, Realtor
FE 5-9522

10 LOTS 40x120. CLOSE TO FISHer Body plant. $1200 each. Box 67, Pontiac Press.

9 NICE LOTS NEAR BUSH LAKE, good hunting and fishing about 14 miles from West Branch. Call FE 2-9881 after 6 p.m.

For Sale Acreage 47

ACREAGE FOR SALE ON WALton Blvd. FE 2-3038.

Six Secluded Acres
See this heavily wooded site soon, when spring brings wild flowers galore. It's beautiful. It's close in too, only 2 miles west of Pontiac.
CARL W. BIRD, Realtor
516 Pontiac State Bank Bldg.
FE 4-4211 Evenings FE 5-1302

20 ACRES SUITABLE FOR SUBdivision purposes 5 miles from Pontiac. OR 3-7396 or FE 7-0797.

10 ACRES OFF INDIANWOOD Rd., FE 5-1311.

5 ACRES
Located on good county road, close to pavement, 335 ft. frontage. All tillable, an excellent building site. $300 down will handle.
"TUG" BORST, Realtor
2615 W. Huron St. FE 5-3642

80 ACRES IN MANISTEE COUNty, 6 miles N. and E. of Bear Lake. Small creek, some timber, good hunting, no buildings. Only $2200. Easy terms. Call or write 415 W. Fourth, Rochester. OL 2-7807 after 5.

FOR SALE EQUITY IN 5 ACRES. fine building site. 1¼ mile from Clarkston. OR 3-2267 after 5 p. m.

80 ACRES ON GIDDINGS AT LK. Angeles Road (no bldgs.) high dry land. $200 per acre, small down payment. Consider dividing into 20 or 40 acre parcels. Owner 16300 Woodward, Detroit. TO 5-5010.

For Sale Farms 48

47-ACRE ESTATE
Modernized 8 rm. colonial home, 2 baths, hot water oil-fired furnace. Lots of old shade and lawns, outside grill. Frontage on 2 roads. Could be subdivided.
164 ACRES
A-1 stock farm. Fertile clay loam soil. Modern 8 rm. brick home. 2 large barns, one 60 ft. dairy barn one 36x80 ft., both in A-1 cond. Timber lot, good fishing lake nearby. Here's a real farmer's farm within easy driving distance of Pontiac and Flint. $188 per acre, terms.
HERE'S A BUY
180 acre stock farm in Oakland County's finest farming area, blacktop hwy, good shopping center nearby, school bus at door. 8 rm farm home new furnace. 2 large barns, complete line of stock and tools included in price of only $150 an acre terms.
FLOYD KENT, Realtor
24 W. Lawrence Open Eves.
FE 5-6105
Next to Consumers Power

FOR SALE OR EXCHANGE 80 acres, 5 room house basement, barn also 200 acres, 10 room house 3 barns. Within 15 miles of Pontiac. To exchange for Pontiac Property. P. W. Dinnan & Son, 66 W. Huron.

280 ACRES. A-1 RANCH FARM. 2 modern houses, will trade. Mr. Harrison. FE 5-8126.

NICE COUNTRY HOME, LARGE rage, large trees around building, 10 or more acres of very good land. If you want a good place, this is it. Terms or might take some trade. Discount for cash. Come out and talk it over 10241 Crosby Lake Rd., 8 miles W. of Waterford. MA 5-8485 no Sunday calls.

30 ACRE FARM, WITHOUT BUILDings on Pine Knob Rd., north of Clarkston Rd. $400 down. FE 5-6640 or inquire at 504 Kennett Rd., Pontiac.

10 ACRES, TIMBER 5 ROOM home. Suchy Realty. FE 4-5142.

80 ACRES, 60 ROOM HOME NEAR M-15; 80 acres, 7 room home near Silverwood; 117 acres, no buildings, near Ortonville. Suchy Realty, Ortonville 50R3.

70 ACRES INVESTMENT PROPerty or retirement homesite, paved highway 81. $3,000 cash. Zola Gibbs, Box 70, Ponce de Leon, Florida.

Sale Business Property 49

FOR SALE OR LEASE WITH 4 room living quarters. Heart of downtown in Holly. Call McMillan MA 5-9811.

LOCKER PLANT, MEAT MARKET, grocery store, located near good town on good Hwy. 75 miles from Pontiac. Write Box 58, Pontiac Press.

LONG ESTABLISHED BARBER an, beauty salon, with building. Fine investment. Pays good rent. Price $8,600. Terms. By owner. OR 3-0113.

200 FT. ON PAVEMENT, ALL OR part. Inquire 241 N. Perry.

STORE BUILDING

If you've been searching for the right location that will give you the best return for the money you have to invest, may we suggest that you call us right now and ask to see this 24x30 ft. cinder block building with ample parking for any small business. There is 60 ft. of frontage on one of the busiest hwys. in the state. A once in a lifetime opportunity for any small businessman. The full price of this fine business site and building is only $8500 with $3000 down and only $55 per month. Where could you ever rent a place to equal it for anywhere near that figure?

WHITE BROS.

5860 Dixie Highway Waterford
Ph. OR 3-1872 or OR 3-1769
Open 9 to 9 Sun. 1 to 5

Business Opportunities 51

BUSINESS AND HOUSE ON main highway. Contact owner. Write Pontiac Press Box 18.

BOWLERS Attention!

Let's get 2 or 3 or 5 or 6 men together and with just a little capital you can own and operate one of the best bowling alley proposition in the Pontiac area. What an enjoyable business to own it's a steady, proven money maker, too. Solid with leagues and open bowling. All nawers will be treated strictly confidential. Box 74.

BARS, CLASS C, SOME WITH food. Write Robert Cook, Broker, P.O. Box 1071, Lansing, Mich.

Business Opportunities 51

BUILDING ALL SET, READY TO start church. Chairs, piano, and hymn books. Everything to start with. FE 2-9063.

BLACK DIRT FIELD
including drag line and equipment. $4500. Mulberry 9-1101.

BARBER SHOP FOR SALE, GOOD location, low rent FE 4-4075.

Class C and SDM

An Oakland County bar and in a spot that should show an additional 30-40,000 gross in the next 3 years under good management. It's a natural for serving meals if desired. The building is first class with plenty of off-the-street parking, and the equipment is beautiful. Call for appointment to see No. 578.

45,000 Gross

A tavern showing over 45,000 sales tax gross last year and only soups and sandwiches besides beer and Wine—no dancing or entertainment. Living quarters upstairs for two families and can be operated by 3 or 4 people. Only 10,000 down for property and all—hurry—hurry on No. 425.

STATE-WIDE

Real Estate Service—Of Pontiac
Pontiac State Bank Bldg.
John A. Landmesser, Broker
FE 4-1582 FE 5-0978

CORNER COMMERCE AND UNION Lake 85x145 Hamberger and Root beer stand. Some equipment ready to go; also 300x165 on side road. Hottest spot for shopping center, bowling alley, gas station. Any terms. FE 5-4613.

COMBINATION DRUG AND VARIety store by owner 1880 M-15 Bald Eagle Lake, 6 miles north of Clarkston. Phone 541F3 Ortonville.

EATS AND DRINKS CONCESSION. Complete with trucks. Booked for the season with Michigan's largest carnival. Reason for selling, ill health. Can be seen in operation at 10 Mile and Gratiot till May 7. FE 4-5928 or FE 5-6121.

FOOD & COCKTAIL LOUNGE:—Emphasis on fine food. Large Capacity Banquet facilities. Air conditioned. Doing quarter million volume year. Choice downtown location. Age and serious injury forces sale. A terrific buy. Complete details to qualified persons. Write Robert Cook, Broker P. O. Box 1071, Lansing, Michigan.

GROCERY STORE, BEER AND wine. Good location, good business, clean stock. Reasonable. Write to box No. 36, The Pontiac Press.

Grocery & Home

Store building 32x24 and 4 room and bath home, situated on corner lot 88x256 in fast growing community. Includes all real estate, store fixtures, beer and wine license. Offered at only $20,000.

Dairy Bar

Located in Oakland County's best business district, complete dairy cash & carry business large fountain serv. This business grossed $150,000 in 1953. Price $27,500, 5 year lease with renewal.

Roy Annett, Inc.

REALTORS
28 E. Huron FEderal 3-7193
Open Evenings and Sunday 1-4

GARDEN PLOWING
TRENCHING—LOADING DIRT
CUSTOM FARMING—GRADING
The Ferguson tractor and Allied equipment enable us to supply your need if you desire to enter this type of business. New and used equipment at terms you can afford.
BLACKETT, INC.
YOUR FERGUSON DEALER
OR 3-1209
454 Dixie Hw. Waterford

LONG ESTABLISHED BEAUTY shop completely furnished at Williams Lake. Reasonable rent. OR 3-0113.

LEAVING COMMUNITY, MUST sacrifice well established TV and radio service business. Located in excellent spot 10 miles west of Pontiac. Write Pontiac Press, Box 89.

MAN AT ONCE, NEEDED FOR Pontiac and surrounding territory. Our '54 expansion program releases the above area for exclusive, private owned distributorship. Area worth minimum of $7,500 to $10,000 annual income. National magazine, direct mail, radio, TV and other advertising available with company backing. Factory training program given, and experienced man sent to help you set up first ten dealers. Gives immediate income. Liberal company assistance, $3,400 cash deposit required for complete beginning inventory. Additional five to six thousand dollars working capital advisable. No expensive office or show room needed. Will be in Pontiac Friday and Saturday for personal interview. Mail at once your qualifications, previous experience, present occupation, age, address and phone number. Box 60 the Pontiac Press.

OWN YOUR OWN "DAIRY ISLE" soft ice cream store. Earn from $6,000 to $10,000 for 7 months operating season. We have good property locations in Pontiac. Write for information. Wm. E. Francis, 74 Wood St., Flint.

OPPORTUNITY FOR AMBITIOUS man who is reliable. Buy business and equipment for $3200 FE 4-9007.

Partridge

IS THE "BIRD" TO SEE TALK TO THE RIGHT MAN WHEN YOU WANT TO BUY A BUSINESS

HEART OF LAKES
An excellent location in the heart of the lake region in Oakland County. Has terrific income from busy grocery and soda bar. There's an almost new stall garage & gas station that pumped 100,000 gals. in '53. The living quarters are 5 beautiful rooms & bath with carpeting in the living & dining rooms. Shows good year 'round trade & terrific summer business. Call for further details.
BUSY, BUSY
Is the small grill in an excellent location in the business district of a small town. Has a good steady trade that can even be increased. Restaurant now showing a good gross. Priced at $6,500 on terms.
HARDWARE BONANZA
Located in a busy town about 50 miles from Pontiac. Good complete stock. It's a wonderful business showing a good gross. Includes stock of approx. $20,000, busines. fixtures real estate & 48 by 88 ft. building. Can be handled for approx. $25,000. You can't beat this.
WARD E. PARTRIDGE
OFFICE OF NATIONAL BUSINESS BROKERS CLEARING HOUSE
OFFICES IN PRINCIPAL CITIES
COAST-TO-COAST
World's Largest
43 W. Huron Open Eve FE 2-8316

PLEASANT LAKE SERVICE
Speedway 79 gas garage equipment triple AAA contract 4 rooms, bath and basement home. Extra lot. Corner of Williams Lake Rd. and Elizabeth Lake Rd. $5000 down. EM 3-3471.

RESTAURANT, FULLY EQUIPped and gas station, with living quarters doing good business. $1100 down, $4300 balance, $50 a month. Bank rates. Hollis Agency, 1000 Broadway, Detroit.

Service Station
On mighty Telegraph Road. 100 ft. frontage. Completely equipped and ready to go. Call for further information. Batemen & Kamsnen Realty Co., Realtors, 37 S. Telegraph Rd. Phone FE 4-0538. Open eves. and Sun. Member Co-operative Real Estate Exchange.

VARIETY STORE
On main St., Davisburg, Mich. Large clean stock, soda fountain, lunches, living quarters over store, records prove profits. Ideal for hustling couple. Will show after 6 p.m. and Sun. Owner leaving town. Hurry on this one. Write Box 47, Davisburg, Mich.

FUNNY BUSINESS by Hershberger



"These newly developed bumps indicate you have a decided longing for single life again!"

Business Opportunities 51

TO BUY, TO SELL, REALTOR, Partridge 18 THE BIRD to see.

$475 CASH WILL START YOU IN venetian blind washing easy to operate can be done in your own basement. Will demonstrate. FE 2-0634 before 9:30 and after 7:00 p.m.

Sale Land Contracts 52

BALANCE OWING $6900, $99.80 month, 6 per cent interest, discount 25 per cent. A sound investment. Bateman & Kampsen Realty Co. 377 S. Telegraph Rd. FE 4-0538. Ask for Mr. Kampsen or Mr. Bateman.

SOLD FOR $7500, $1300 DISCOUNT. Your cost $5350. Excellent investment.
CORT M. IMBLER
1111 Joslyn FE 4-8524
Daily 8 to 6—Sunday 2-6
Eve. FE 2-8502
Co-operative Real Estate Exchange

Money to Loan 53

(State Licensed Lenders)

CASH PROMPTLY
Get $10 to $500 quickly on car furniture or note. We've been making friendly loans since 1908. Phone or come in today. Provident Loan and Savings Society, 7 West Lawrence St., Pontiac. FE 3-8249.

WHEN YOU NEED
$25 to $500
We can help you with your money problems. You can get up to $500 and repay in small monthly payments. Telephone us or call at our office.
STATE FINANCE CO.
716 Pontiac State Bank Bldg.
Ph. FE 4-1574

GET CASH QUICKLY
Up to $500
1940 to 1953 cars. Bring your title. Most deals closed in 30 minutes. Loans also made on furniture. Signature and other securities.
OAKLAND LOAN CO.
FE 2-9206
202 PONTIAC STATE BANK BLDG.

LOANS

Without Endorsers

You'll enjoy doing business with America's oldest and largest consumer finance company. Requirements are simple. You can borrow $20 to $500 quickly on signature, car or furniture. Loans made without endorsers for any good purpose. Up to 20 months to repay.

Cash you get	Payments 20 mos	12 mos	6 mos.
$100	$ 6.75	$10.07	$18.48
200	13.38	20.03	36.85
300	19.67	29.68	54.90
500	31.47	48.18	90.15

Household's charge is the monthly rate of 3 per cent on that part of a balance not exceeding $550 2½ per cent on that part of a balance in excess of $550, but not exceeding $300 and ¾ per cent on any remainder.
FAST SERVICE
We specialize in one day service.
HOUSEHOLD FINANCE
Corporation of Pontiac
3½ South Saginaw St., Kay Bldg. 2nd flr. Phone: FEderal 4-0535

Up to
$500 CASH
for You Today
30,000 FAMILIES IN PONTIAC and Oakland County have borrowed from Buckners in the last 37 years.
BUCKNER'S IS THE OLD RELIABLE UP-TO-DATE LOAN COMPANY WHERE YOU ARE ALWAYS WELL TREATED.
When times comes When there are layoffs or short time employmen you will be glad you are dealing with Buckner's where you are always sure of kind and considerate treatment.
BETTER BE SAFE THAN SORRY!
You can obtain ur to $500 today or an day at Buckner's for a short tim or take up to 24 month to repay on low monthly paymen.s. The charge is less than you think.
BORROW THE CASH YOU NEED AT
Buckner
FINANCE COMPANY
above Walgreens FE 4-0561
Corner N. Saginaw and Huron Street Pontiac
Also Drayton Plains 439 Dixie Highway Across from Post Office Phone OR 3-1221

$25 To $500
Quick, Friendly Service
No red tape
Baxter & Livingstone
Finance Co., FE 4-1538
64 W. Lawrence St. at Cass

Money to Loan 53

(State Licensed Lenders)

$100
On Your Name Only
QUICKLY
Money for vacations, past-due bills, any worthy purpose. Good credit is all you need. Other amounts $25 to $500, in one day.
GENERAL PUBLIC LOAN CORPORATION
69 W. Huron Street
Phone FEderal 3-7181

LOANS

$25 to $500 $25 to $500
Community Loan Co.
30 E. Lawrence FE 2-7131
Friendly Service

Need Money?
Is as near as your telephone. Just call.
FE 5-8121
For auto financing, refinancing, payment of debts or any other worthy purpose. Most loans are completed on your first visit and in a few minutes. Liberal repayment plan.
Home & Auto Loan Company
407 Community National Bank Bldg.
Hour 8 to 5; Saturday 9 to 1
TEAGUE FINANCE CO.
202 N. MAIN
ROCHESTER, MICH.
LOANS $25 TO $500
AUTOAS
LIVESTOCK
HOUSEHOLD GOODS
Ph. Rochester, OL 6-0711

Mortgage Loans 54

LOW INTEREST
Unlimited funds on single family dwelling. Mortgage canceled should borrower die. See
H. G. PETERSON
1310 Pontiac State Bank Bldg.
Phone FE 5-8406 or FE 5-6772

For Sale Housetrailers 55

ACCESSORIES—EQUIPMENT
The complete trailer home store for this area furniture, refrigerators, bathroom fixtures, locks, light paints, roof coatings, bottled gas line of gas stoves and heaters, also car equipment, tow-aid and other hitches, over load springs, cars wired and brake equipment installed cash or terms.
TRAILER EXCHANGE
60 S. Telegraph Rd.
Open Eves. and Sunday p.m.

AMERICAN GENERAL WESTwood. See the new 32 ft. General with bunk beds. Ask about our rental purchase plan on used trailers. Genesee Sales 2101 Dixie Hwy.

'48 MODEL, 19 FT. ALL METAL. 40 Sheffield.

FOR SALE 27 FOOT HOUSETRAILer 1952 model. Call FE 2-0701 before 12 a. m. or OR 3-2296 after 5:30 p. m.

KARRIALL CAMP TRAILER, $325. FE 5-8074.

1954 ANDERSON 31 FT. WILL SACrifice. Lot 36, Huron Trailer Park.

OXFORD TRAILER SALES
There isn't room here to tell you all about all the good features of the sturdy good looking Stewarts. You have to see them to appreciate.
Skyline 26 foot at $2,395 is a big package for the money. There is a 31 foot 38 foot 2 bedroom too. The new 32 foot General with bunk beds is a natural with the kiddies. To travel 15 foot Yellowstone has them all beat. Here is a trailer you can haul with ease an comfort.
5 per cent bank rates up to 5 years to pay. Used trailers sold on rental plan.
Parts and Accessories
1 Mile South of Lake Orion. M-24
MY 2-0721

1947 STREAMLITE, 27 FOOT, CAN be seen any time at 760 Pensacola off Oakland. Cash or down payment with terms.

NEW AND MODERNIZED USED trailer on rental purchase plan. Good low priced used ones as little as $50 down. Move in immediately. Why pay rent?
TRAILER EXCHANGE
60 S. Telegraph Rd.
Open Eves. and Sunday p.m.
OXFORD TRAILER SALES
We have 6 used trailers 27 to 33'. We sell on rental plan. First come first served.
See the new Stewarts and Great Lakes line 27' to 45' foot. Also new Skylines and Generals. Also Yellowstone and Tini Homes. The best deals are here.
5 per cent bank rates up to 5 years to pay.
Parts, Accessories
1 MILE South of Lake Orion M-24
MY 2-0721

For Sale Housetrailers 55

1953 GENERAL ALL METAL housetrailer, Like new. FE 4-7226.

EQUITY IN 1952, 30 FOOT ROYAL Like New. May be kept on present private property. Phone EMpire 3-5978 or EMpire 3-5145.

Trailer Exchange
Sales—Service
ANDERSON, ROYAL, PRAIRIE SCHOONER, BEEMER, TINI HOME AND OTHERS. 1 AND 2 BEDROOM 11 TO 41 FEET. OVER 50 FLOOR PLANS. SPECIAL ORDERS WELCOME. WE FINANCE OUR OWN DEALS.
60 S. Telegraph Rd. Across From Tel-Huron Center
Open Evenings and Sunday p.m.

31 FT. 1948 ALMA AND 6X10 room both nicely finished inside and out. Ph. OA 8-3137. 4536 Oakwood Rd., Ortonville.

31 FOOT '48 CONTINENTAL housetrailer shower and stool, good condition. OR 3-7031.

34 FOOT TRAILER HOUSE, BEST offer takes. Call after 4:30 p.m. MUtual 4-5382. 1245 Waterbury Road.

21 FT. 1938 COVERED WAGON, good for fishing and hunting. $300. MI 4-0180 after 7:30.

34 FOOT HOUSETRAILER, GOOD condition. MA 5-7467.

Auto Accessories 57

AUTO GLASS
We specialize in safety auto glass, install while you wait.
FREE: ONE POUND COFFEE to a customer with each door glass or windshield. Hub Auto Glass Co. 122 Oakland Avenue. FE 4-7066.

ACME AUTO PARTS
Discount to Everyone!
Open Evenings and Sundays
Rebuilt springs $7.50
Generators and starters $6.50
Mufflers, tailpipes etc.
94 N. Perry St. Ph. FE 2-9229

ATTENTION
We are wrecking 1949 to 1953 cars and trucks. We have several late model low mileage used engines. Transmissions & rear axles. Good selection of body parts, trim & bumpers. Used tires and tubes.
SCHRAM AUTO PARTS
2539 Dixie Hwy. FE 4-4533

BATTERY CHARGER, ONE Heyer Ford tester set. One valve refacer, high pressure grease container. One spark plug cleaner, floor jack for sale reasonable. Apply 22 Auburn Avenue. FE 4-5131.

LOUIE'S AUTO PARTS
Open Eves. 7 days a week.
Starters and generators $6.50
Rebuilt springs $7.50
Lots of used parts for '46 cars and up.
686 Oakland Ave. Ph. FE 4-4513

MALLORY DISTRIBUTOR AND coil. Olds '47 to '52, $30. New condition FE 5-4970.

4 820x15 TIRES AND TUBES, good shape. FE 4-4210.

'41 OLDS MOTOR AND HYDRAmatic transmission, $12. FE 5-7094.

Auto Service 58

CRANKSHAFT GRINDING IN THE car, cylinders rebored. Zuck Machine shop, 23 Hood. Ph. FE 2-2563.

SPECIAL BRAKE JOB, $12.95. Tune up, $3.95. Motor rebuilding, bumping and painting. We give Goldenrod red stamps, double on fill ups. Williams Standard Service, 455 Auburn. FE 3-9164.

REPAIRS, BUMPING & PAINTING
FREE ESTIMATE
ALL MAKES OF CARS
PAYMENT PLAN
BRAID MOTOR SALES
PHONE FE 2-0186
30 Years Fair Dealing
Lake at West Pike St.

Wanted Used Cars 59

TOP $$$ FOR ANY SHARP CARS. 22 Auburn Ave.

THE HIGH DOLLAR
for the high grade used cars. We need them. Drive the extra mile, it will pay you. 4540 Dixie Hwy.
H. J. VANWELT
OR 3-1388

See M&M Motor Sales
For top dollar on late model cars. 2627 Dixie Hwy., OR 3-1603

Top Price for Your Car
AVERIL'S 2030 DIXIE HWY.
FE 2-9078 FE 4-6898

41-'50
CARS FOR PARTS
HIGH DOLLAR
MOTOR MART
121 E. Montcalm FE 4-8230
WTD. JUNK CARS & SCRAP IRON FE 4-4842. Eves. after 5:30 and Sundays call FE 5-4839.

For Sale Used Cars 61

BANTOM, 1948 CONVERTIBLE excellent condition. FE 4-9254.

1950 BUICK SUPER 4 DOOR, RAdio and heater, whitewall tires. FE 4-9922.

'53 BUICK SUPER CONVERTIBLE, like new 107 Mt. Clemens.

1952 SUPER BUICK CONVERTible, loaded, $1795. OR 3-7963.

BUICK 1950, WILL TAKE PICKUP truck or tractor as down payment. FE 5

For Sale Used Cars 61

CHEVROLET, '53 BEL-AIR, 4 DR. powerglide, 6,000 miles. FE 2-4353.

'51 CHEVROLET, DELUXE CLUB coupe, A-1 condition. All accessories. Low mileage. FE 2-5391 after 5 p. m.

'53 DESOTO V-8, 4 DOOR, LIKE new. Will sacrifice. FE 4-9174.

1954 Desoto Sportsman
Power steering and radio 2,000 miles. Save $500
BRAID'S CASS AT W. PIKE
FE 2-0196

FORD, '47 BUSINESS COUPE. FE 4-6206.

FORD '46, COUPE NEW MOTOR and tires also '53 Pontiac sedan. Chieftain 8, radio, heater, hydramatic, other extras. FE 4-3356.

'54 FORD CLUB COUPE. SELL or trade. FE 4-0087.

1950 FORD 8 TUDOR, RADIO AND heater, extra clean, 875 Scott Lake Rd.

FORD '41 2 DR., $75.
OR 3-0766

FORD '51, STATIONWAGON, LOW mileage, 1 owner, FE 4-3106.

FORD 37 COUPE. GOOD CONDITION. Fine for hot rod. $100. FE 7-0425.

FORD 1952 6 CUSTOM LINE, tudor, directional lights, heater and over drive. Two-tone color excellent condition. Price $1,125. Private owner. Phone FE 5-4764 after 5 p. m.

FORD '50 2 DOOR, DELUXE 6, radio, heater clean. FE 3-7542.

1952 FORD CUSTOM LINE, RADIO, heater, fully equipped. Must be seen to be appreciated. 166 Chippewa.

FORD '51 CONVERTIBLE, RADIO, heater, overdrive, rayon white wall tires, excellent condition. $799. MUtual 4-2367.

'53 FORD

FACTORY OFFICIALS' CARS

LARRY JEROME
Rochester Ford Dealer
FR. OL 1-9711
"FOR MORE THAN 30 YEARS A GOOD PLACE TO BUY"

FORD, '47, EXCELLENT, RADIO, heater, FE 2-9191.

'53 FORD 4 DR. RADIO, HEATer, very nice. FE 2-6526.

'47 FORD 2 DOOR, SHARP, MAY be seen anytime. 247 State St.

FORD, '41, 4 DR. GOOD CONDITION, $125. 62 Bellevue.

FORD '49, FOUR DOOR CUSTOM, radio and heater. Phone FE 5-5863, after 4:00 p. m.

FORD COUNTRY SEDAN 1954. Loaded with accessories 1200 mi. Save $800. 321 Orchard Lake Ave.

1952 FORD
Country Sedan
Radio, heater, overdrive, spotlight, Van Auken guards, 15,000 actual miles. This is one of those hard to find station wagons.
Huron Motor Sales
862 W. Huron FE 2-2641

1953 FORD 8 CUSTOM 4 DOOR. Radio, heater, turn signals, window washer and all accessories. 8,000 miles. Excellent condition. will take '49 or '50 Chevrolet in trade. FE 2-6818.

'52 FORD VICTORIA CLEAN 11000 miles $1250. OR 3-7713.

FORD 49 2 DOOR CUSTOM, radio heater, good condition. Will take trade in. FE 3-3790 from 9 a. m. to 3 p. m.

'52 FORD 8, 4 DOOR, WITH everything, $1000. EM 3-2180.

FORD '53 V-8 RANCH WAGON, white side walls. Fordomatic, 14,000 miles, $1795. MA 5-4500.

Moderate Priced Cars

'49 Ford 2 dr. $295
'50 Hudson Sed. $395
'49 Pont. 2 dr. $395
'48 Cadillac 62 2 dr. ..$995
'49 Merc. Sed. $395
'50 Nash Amb. $595
'50 Buick Sedanette .$695
'49 Chev. 2 dr. $395
'47 Chev. Sed. $195
'52 Nash Rambler Convertible $895

150 More New Car Trade-ins. ALL BARGAINS!

MICHIGAN'S FINEST
THE BIG PAVED LOT ON THE CORNER OF WOODWARD AND 13 MILE ROAD

THE BOSS SAYS,

"MOVE THESE CARS! THEY MUST GO THIS WEEK! COME OUT AND SEE THE DEAL WE CAN OFFER!"

1949 Chrysler Windsor 4 door, equipped with radio and heater, automatic transmission and new seat covers.

2—1953 Plymouth Cranbrook 4 doors, equipped with radio and heater back up lights. One dark green finish the other light green.

1952 DeSoto club coupe, equipped with radio and heater, automatic transmission and suspicion.

1951 Chrysler New Yorker Newport, equipped with radio and heater power steering and two tone paint.

1950 Hudson 4 door Pacemaker, good transportation.

Clarkston
MOTOR SALES
CHRYSLER-PLYMOUTH
Clarkston Mich. Ph MA 5-2021
Open 8:30 a.m.—8 p.m. daily

For Sale Used Cars 61

BIAS From Prienе

Maintained That—

"Living is a tough job." Only good fighters can make a go of it. The tragedy is that we waste our energies in fighting one another instead of fighting the common enemies of all mankind, famine, disease, and other destructive forces of the non-human world.

Living is Made Easy Where All Your Automotive Worries are Made Ours at—

HAROLD TURNER FORD

"For the Best in Wheels and Deals"

"A-1" BUYS

'53 Ford, Black or green	$1,044
'52 Plym. 4 dr.	644
'52 Buick 4 dr. Riviera	1,399
'51 Nash 4 dr.	744
'49 Buick Super 2 dr.	499
'49 Cadillac 4 dr.	944
'52 Buick 2 dr.	1,099
'51 Ford 2 dr.	599
'50 Nash 2 dr.	499
51 Stude. 4 dr.	599

Convertibles

'51 Chev. Conv.	$ 999
'51 Ford Conv.	999
'47 Buick Conv.	399
'53 Ford Conv.	1,999
'52 Ford Conv.	1,399
'51 Buick Conv.	1,299
'41 Ford Conv.	129
'49 Ford Conv.	299

'51 Chev. Vic.	$ 825
'48 Ford Cl. Cpe.	295
'40 Ford 2 dr.	44
'49 Ford 2 dr.	299
'51 Henry J 2 dr.	399
'53 Merc. 4 dr.	1,642
'47 Kaiser 4 dr.	99
'41 Pont. 2 dr.	44
'49 Kaiser 4 dr.	199
'48 Chrys. 4 dr.	299
'53 Olds Super 88	1,944

Trucks

'45 Ford ½ ton pickup	$ 399
'51 Ford ½ ton pickup	599
'51 FORD F-6, 2 ton dump	
'51 Chev. Sedan Delivery	544
'50 Chev. ½ ton stake	399
'46 Dodge ½ ton panel	99
'51 Ford ¾ ton pickup	599
'50 Ford F-1 stake	399

LOW BANK RATES

Harold Ford

TWO LOCATIONS:
464 S. Woodward, Birmingham
Woodward & 13 Mile Road
LOOK FOR THE BIG SIGN "CARS"

For Sale Used Cars 61

Guaranteed Good Cars

1952 Chevrolet 2 dr.	$1,195
1951 Plymouth Sub	$1,045
1951 Plymouth 2 dr.	$795
1950 Pontiac, Hydramatic	$895
1950 Ford 2 dr. 8	$695
1950 Plymouth 2 dr	$695
1948 Pontiac 2 dr	$445
1949 DeSoto 4 dr.	$695
1948 DeSoto 4 dr.	$695

Trucks
'48 Chev. Cab & Chassis $295
'50 Chev Sedan Delivery $575
47 Chev Vanette $195

Riemenschneider Bros.
DODGE-PLYMOUTH
232 S. Saginaw St.
Phone FE 2-9131

SHARP '53 FORD, VICTORIA, black with ivory top, white sidewalls, radio and heater, will take trade. OL 2-0266.

HUDSON '50 & '53 CHEVIE TRUCK Bargain. FE 2-1842.

A 1953 HUDSON, PRICE $1650. Phone FE 3-9959.

'49 HUDSON PACEMAKER A real nice car. Only $295. 312 W. Montcalm.

HUDSON WILLY'S COMPLETE parts and service. Open to 9 p. m. We buy and sell used cars. No money down. Easy weekly terms. Royal Oak Hudson, 1019 N Main St. Royal Oak. Lincoln 1-4880.

KAISER '51, '51 HENRY J, '51 Chevy. FE 4-4692.

'50 NASH STATESMAN, A REAL buy. Nothing down $395. 312 W. Montcalm.

$50 FOR MY EQUITY IN A '50 Nash Ambassador. Call between 4 and 6 p.m. FE 2-3189.

'47 MERCURY CLUB COUPE, 1 owner extra clean. 368 N. Johnson.

1953 MERCURY CONVERTIBLE, leather upholstery, auto. transmission, electric window and seat adjustments. 16,000 miles. By owner, company executive's personal car. $2,350 no less. MA 5-2060.

'53, AND '54 DEMOS, UP TO [illegible] Inc. Farmington Michigan Ph 411 or 2012.

'53 OLDS SUPER 88 TUDOR, HYdramatic, radio, heater, power brakes, tinted glass, window washer, back up lights, seat covers, whitewall tires, private owner. $1975. MA 4-2190.

1953 OLDSMOBILE 98 CONVERTible red finish with red leather upholstery. Power brakes, steering. Window and seat. Automatic eye. White side walls, spare never used. Low mileage. Will accept older car in trade. Call FE 5-4165 or FE 4-1157.

OLDSMOBILE 88, 2 DR. NEW white sidewalls. Radio and heat. Clean. 321 Orchard Lake.

OLDS '53 88 CONVERTIBLE $2495. Clean. 321 Orchard Lake.

For Sale Used Cars 61

!HEY!
STRAW'S CHEAPER

If you have the price of several bales
COME ON IN
"C 'EM" AT CM

OLDS, 1952 SUPER 2 DOOR. Whitewall tires. Extra clean. Low mileage. FE 2-6571.

OLDS, '50 4 DOOR DELUXE, fully equipped 36,000 miles. Excellent condition. Private. FE 5-1055.

PACKARD, '42, 54 PLATES. $30. OR 3-0680.

Here is the car for "The Young at Heart" at a price you can afford. Clean, mechanically sound '50 Buick Super Convertible with radio heater, back up lights and Dynaflow. Full price $995. $300 down finances it. Phone FE 5-7943 after 6 P.M.

'48 PACKARD 2 DOOR SUPER $325. FE 5-1743.

PLYMOUTH '54 SAVOY, 5,000 miles. Sell or trade my equity. Can be seen at 391 First Ave. after 4 p. m.

ATTENTION!
Mr. & Mrs. Public
We Are Open!

They're building a new sewer out our way but it's still easy to get to MIKE'S. Yes, we are open and right now offering cars below wholesale! Up to $400 savings per unit. Here are only two of the many buys.

1951 Plymouth 4 dr. $695
1949 DeSoto Convertible $595

DEALERS WELCOME
MIKE'S AUTO SALES
701 Oakland Ave.

PLYMOUTH SPECIALS

	DOWN
1954 Plymouth Belvedere Sedan 3000 Miles	$440.00
1953 Plymouth Cranbrook Sedan	260.00
1952 Plymouth Craphrook Sedan	[illegible]
6-1951 Plymouth Cambridge sedan	75.00
1951 Plymouth Cambridge Sedan	140.00
1951 Plymouth Savoy Suburban	195.00
3-1951 Plymouth Club Coupe	125.00
1950 Plymouth Dix. Club Coupe	150.00
1950 Plymouth Sedan	50.00
1949 Plymouth Club Coupe	100.00

BRAID
Motor Sales
De Soto-Plymouth Dealer
30 Years Fair Dealing
Cass at W. Pike St.
FE 2-0186

CARNIVAL by Dick Turner



"I sympathize with the plight of the farmers and will back any appropriation needed for election day relief!"

For Sale Used Cars 61

Bright Spot

'53 Buick 72R Sed.
'53 Cadillac Cpe. DeVille
'53 Olds. 88 Holiday
'53 Olds. 98 Custom Sed.
'52 Buick 72R Sed.
'53 Ford Custom 2 dr. Sed.
'53 Dodge Diplomat Cpe.
'52 Pont. Chief. 8, 2 dr.
'52 Stude. Hardtop Cpe.
'52 Chev. Deluxe 2 dr.
'52 Ford Custom, 2 dr. Fordomatic
'51 Cadillac 62 Sed.
'52 Pont. Convertible
'51 Pont. Chief. 8 Sed.
'51 Buick Riviera Cpe.
'51 Olds. 2 dr. Super 88
'50 Buick Special Sed.
'51 Chev. Deluxe 2 dr.
'51 Ford Custom 8, 2 dr.
'51 Dodge Coronet Sed.
'50 Olds Super 88 2 dr.
'50 Merc. Club Coupe
'50 Buick Super Sed.
'49 Pont. Chief. 8, 2 dr.
'49 Ford Custom 8, 2 dr.
'49 Ford Custom Convertible
'49 Olds. Convertible
'48 Pontiac 2 dr.
'47 Pont. Streamliner
'49 Dodge Custom Sed.
'46 Ford Deluxe 8 Sed.
'47 Chev. Club Coupe
'48 Studebaker Sed.
'49 Hudson Super 6 Cpe.

CHOOSE YOUR OWN TERMS thru
Credit Union Finance Co. or Your Bank

JEROME
OLDS-CADILLAC
Used Cars—Orchard Lake at Cass
Phone FE 4-5324
New Cars—280 S. Saginaw
Phone FE 4-3567

PLYMOUTH '48 NEEDS SOME bumming $150 FE 4-9007

'49 Chev R&H $195
'—Pontiac Streamliner 8 $345
'49 Chev. Deluxe 2 dr. $495
'48 Packard 2 dr R&H $395
'47 Ford 4 dr $175
'46 Packard 2 dr. $145

NO MONEY DOWN

'50 Pont Streamliner R&H $695
'52 Plymouth Clb. Cpe $795
'52 Ford Vic whitewall R&H $1295
'49 Buick Convt. R&H Dyna $695

"Bob" Boles Auto Sales
177 S. Saginaw St. FE 4-7045

PLYMOUTH SAVOY 1954 4 DOOR sedan, has powerflyte fully auto. trans. Heater etc. Must sell, there's no down payment needed. Can arrange finance. Call MI 6-1201, business hours Lincoln 6-1056 Sat all day and Sunday.

PLYMOUTH BELVADERE 1954 Hydrive, radio, heater, power steering, turn signals, white walls. Gold and white with 2 tone gold and white interior. Call MI 6-1200 evening and weekends MI 4-6850, Mr. Pyke.

PLYMOUTH 4 DOOR, 1954 SAVOY with powerflyte fully automatic transmission, heater, etc. Must sell. Will take older car in trade. Call Mr. Maxsey, MI 6-1201 or evening and weekends Lincoln 6-1056.

PLYMOUTH, 1951 CRANBROOK club coupe, 35000 miles. Radio, heater, other deluxe features. Exceptional clean and well taken care of 1 owner $825. FE 5-4055 after 6. Sat. and Sun all day.

For Sale Used Cars 61

PONTIAC RETAIL STORE

GOODWILL USED CARS
"NOT A NAME BUT A POLICY"

Dollar for Dollar
You can't beat the PRICE or CAR to be found on our lot. It's QUALITY that counts!

"SOLID VALUE"
1949 NASH. A very nice 4 door Ambassador dark green finish and of course radio & heater $495

"GOODWILL CAR"
1953 FORD. Here is a V-8 with plenty of good looks and lots and lots of miles to go. Light green finish, radio & heater $1,425

"SOLID VALUE"
1950 CHEVROLET. A sharp 2 door Fleetline Deuxe. Has radio and heater and finish is in fine condition $595

"GOODWILL USED CAR"
1951 PLYMOUTH. The 2 tone blue finish is just about perfect on this Belvidere. Radio, heater and a smooth-running engine $995

"GOODWILL USED CAR"
1952 PONTIAC. A Deluxe Station Wagon (2 seater). Hydramatic, radio, heater and NEW TIRES $1,645

"GOODWILL USED CAR"
1953 BUICK. Special 4 door. Like new with a beautiful green finish. Radio & heater. $1,895

"SOLID VALUE"
1950 DODGE Coronet model, 4 door, radio heater and Gyromatic transmission $795

PONTIAC RETAIL STORE
Factory Branch
63 Mt. Clemens at Mill
Phone FE 3-7117

'41 PLYMOUTH, GOOD CONDITION. FE 2-7066, 19 E. Howard.

PONTIAC '52 4 DOOR DELUXE, accessories, clean. Will trade. EM 3-4389.

'53 BLACK PONTIAC 4 DOOR DELuxe clean. White side walls. FE 2-1228.

For Some of the BEST DEALS IN TOWN

Stop in at Glenn's. We have a wide selection of late model used cars to choose from, also some good transportation specials.

GLENN'S MOTOR SALES
254 S. Saginaw
Phone FE 4-7371

PONTIAC '53, DELUXE 4 DOOR, hydramatic, all extras, $1675. FE 2-7632, after 5.

'51 PONTIAC HYDRAMATIC, clean, excellent condition. OR 3-2930.

PONTIAC '52 CATALINA. LOW mileage, beautiful condition. Loaded with equipment. LAKE ORION MOTOR SALES 44-3 at Buckham Lk. MY 3-2811. Open till 8 P.M.

PONTIAC, 1953, 8 CYLINDER, 2 door deluxe Hydramatic, 2 tone grey, 1900 miles. FE 2-4490.

1952 PONTIAC DELUXE CATAlina. Can be seen at Riker Garage.

Paulson
MOTOR SALES
[illegible] Pontiac FE 4-6882
1950 Dodge, Sharp
1949 Olds Convertible $695
1951 Ford F-1 Pickup
Your Old Car Down
Many Other Bargains To Choose From

1947 STATION WAGON, GOOD condition, 2 new tires, MY 3-0973.

PONTIAC '53, 4 DOOR DELUXE, Hydramatic trans mission. All access. Special red and white paint. $1750. FE 5-5053.

PONTIAC '50 8 DELUXE 4 DOOR hydramatic and most accessories. OR 3-7169.

For Sale Used Cars 61

BUSINESS IS GOOD

Oliver Motor

22 Years a Reliable BUICK Dealer

Common Sense

$3395

1953 Buick 4 dr. Roadmaster. This one belonged to the boss. Radio, heater, Dynaflow, spoke wheels, Frigidaire Air Conditioning, custom upholstering, power steering and power brakes. Original price was $4,740. The car is less than one year old. Remember, we're "Tradin' Fools."

$765

1950 Buick. This is a Riviera Series, Super 4 dr., equipped with radio and heater. We feel it is an outstanding buy. Beautiful paint and very smart lines. It can be yours for only $245 down, 18 months at $34.16 (first payment June 12th). Call for a demonstration drive in this one.

$345

1949 Chevrolet with radio and heater. Runs very good but needs a little bump work, if you are handy with a hammer—this is the one for you. NO DOWN PAYMENT and take 18 months on the balance. Not bad at all for a '49 model.

70 Cars to Choose From

OLIVER MOTOR SALES

Over 22 Years a Good Place to Buy
210 Orchard Lake Ave
(Corner of Williams St.)
Open 8 a. m. to 9 p. m.
FE 2-9101

For Sale Used Cars 61

CM

1953 Pontiac Station wagon. Fully equipped, very low mileage, fold down back seat.

Just the thing for country folks and vacationers.

See it today Don't delay

Community Motor Sales
804 N. Main St. Rochester
OL 2-9311 Open 'til 10 p. m.

'53 4 DOOR PONTIAC CHIEFTAIN, two tone low mileage, perfect condition. Call in the morning or after p. m. for appointment. FE 4-5535.

SHARP '53 PONTIAC 2 DOOR DEluxe, hydramatic, visor, spot light, etc. 5,000 actual miles. FE 2-5308.

PONTIAC '50, RADIO AND HEATer, Low mileage, FE 4-0235.

NO MONEY DOWN!

Our plan is ethical, honest and true.

1952 PONTIAC
Chieftain 2 door cream and light blue finish, excellent tires, immaculate interior, radio and heater, smooth running six engine. A real buy.

$1,195
NO MONEY DOWN

Keller-Koch
CHRYSLER-PLYMOUTH DEALER
Woodward at 13½ Mile Rd.
Lincoln 6-9410

For Sale Used Cars 61

GOOD Sales

K Dealer

$1495

1953 Pontiac 4 dr. Deluxe. Green paint and matching upholstery. Radio and heater. Less than one year old and very low mileage. We've priced this big car in the small car bracket. This is the kind of a buy you get from a franchised new car dealer.

$1695

1952 Buick Super Riviera. Radio, heater and Dynaflow. Beautiful 2 tone paint. It wasn't much of a job to recondition this one for sale because it has always had excellent care by the previous owner. Just phone FE 2-9101 and we'll arrange to give you a demonstration drive, no obligation.

$1395

1951 Buick Super Riviera. Three of these to choose from, all have radio, heater and Dynaflow. Take your pick, be quick and get the color you like. Remember, no reasonable offer refused on any of our fine reconditioned used cars.

From

TOR

ace to Buy

enue

St.)

m.

FE 2-9101

For Sale Used Cars 61

CM OFFERS AGAIN

$7 DOWN!

Lots of cars to choose from

TAKE A LOOK

1940 Pontiac
1949 Hudson
1941 Buick
1939 Buick
1947 Oldsmobile
1947 Chevrolet
1949 Kaiser
1947 Pontiac
1947 Buick
1940 Nash
1949 Oldsmobile
1949 Ford
1946 Ford
1948 Buick
1947 Dodge
1949 Ford Station Wagon

"C 'EM" AT CM

Community Motor Sales
804 N. Main St. Rochester
OL 2-9311 Open 'til 10 p. m.

1947 PONTIAC 8, TWO DOOR. $300. 6240 Pine Knob Rd., between Maybee and Waldron Rds. OR 3-6129.

PONTIAC '53 4 DOOR DELUXE radio and heater, hydramatic, low mileage. FE 5-0795.

PONTIAC '52, 4 DOOR CHIEFTAIN deluxe, hydramatic, visor, seat covers and other extras. $1175. 1111 Joslyn, or call FE 4-9524.

1954 PONTIAC STAR CHIEF, CUStom four door, coral red, white top, hydramatic, road and heater, white walls, fender panels, 1100 miles. $2267.00. No Dealers. 560 East Montcalm. FE 2-9744.

1952 PONTIAC CHIEF, 4 DR. sedan Exc condition. U. S. Royal Master tires, new battery, seat covers. Full equipped. Call after 6:00 FE 2-1804.

PONTIAC 1953 DELUXE 2 DOOR. Hydramatic, radio and heater. Private party, no dealers. 2515 Normandale, Silvercrest Sub.

CM

1953 Pontiac Chieftain deluxe 2 door sedan. Spring mist green. Fully equipped, including visor and viewer. Just like new. Priced at $1797.

Community Motor Sales
804 N. Main St. Rochester
OL 2-9311 Open 'til 10 p. m.

PONTIAC '53 8, 1 OWNER, 2 TONE gray, 4 door hydramatic, fully equipped, $1,795. See it at 2036 Pontiac Rd. FE 5-0709.

PONTIAC, '50 2 DOOR DELUXE, Hydramatic, Low mileage. FE 5-0027 after 3:30.

1950 PONTIAC DELUXE 8, 2 door, dark green, good white wall tires, radio, heater, back-up lights, turn signals, nylon seat covers. $720. FE 4-1426.

PONTIAC, '46 DR, RUNS FINE, excellent tires. FE 5-3647 after 5:30 p.m. $195.

1954 PONTIAC DELUXE COACH 2 dr. sedan. Mrs. Partridge's personal car with only 20,300 actual miles. It's in beautiful condition. $1,075. See Mr. Partridge, 43 W. Huron, Ph. 2-7600.

1953 PONTIAC DELUXE CATAlina, actual mi., 7,000. FE 5-2396.

PONTIAC '48, HYDRAMATIC, ALL accessories. FE 5-7879.

1947 PONTIAC 8 EXTRA CLEAN. $75 Scott Lake Rd.

PONTIAC '54 TUDOR DELUXE, Chieftain, hydramatic, radio and heater, wind shield washers, fender skirts and other extras. Sonora Brown. $2120. Phone FE 4-9744 or 47 E. Blvd. South.

For Sale Used Cars 61

1953 PONTIAC 8, TWO DOOR, hydramatic, radio, heater, white walls, 1100 miles. Must sell. Call after 5:00 p.m. FE 2-9744.

1954 PONTIAC STAR CHIEF, 4 door, hydramatic, radio, heater, white walls, fender panels, 1100 miles. $2267.00. No Dealers. 560 East Montcalm. FE 2-9744.

1953 PONTIAC CHIEFTAIN, 4 DOOR

For Sale Used Trucks 62

1948 DODGE ½ TON PANEL. Radio, heater. Terms. PE 4-1789.

INTERNATIONAL LATE MODEL 2 ton heavy duty. A-1 condition. Can be seen at 640 Palmer Dr. Off Mt. Clemens East.

'48 AND '49 CHEVIES, '52 INTERnational, '50 G.M.C., '51-450 G.M.C., all 5 yard dumps. 3900 Baldwin.

'53 FORD PICK-UP. GOOD CONdition. 1290 Elizabeth Lake Rd. after 5 p.m.

PONTIAC'S ONLY
Exclusive Truck Dealer

WILSON GMC

809 S. Woodward
FE 4-4531

CHEVE. '49 PICKUP. SHARP. 550 Auburn Ave.

1941 INTERNATIONAL DUMP truck. PE 4-2206.

Sale Motor Scooters 63

CUSHMAN $125. 1615 MAPLEWOOD, Sylvan.

NEW & USED CUSHMAN SCOOTers. 12 S. Paddock. FE 4-4346.

1953 CUSHMAN EAGLE. IN EXcellent condition. Priced $275. King Bros. FE 4-0734 or FE 4-1112.

For Sale Motorcycles 64

ENGLISH MOTORCYCLES & GERman scooters. Pontiac M. C. Sale, 231 E. Pike.

FOR PARTS AND SERVICE ON your Harley Davidson see Harley Davidson Sales Co., 372 S. Saginaw.

HARLEY-DAVIDSON 125. 1949 MODel. Priced $75. King Bros. FE 4-0734 or FE 4-1112.

1953 CUSHMAN EAGLE. GOOD condition, with accessories. OR 3-6365.

'42 HARLEY DAVIDSON. GOOD condition. $200. FE 3-2812.

'53 CUSHMAN EAGLE MOTORscooter. FE 4-2056 after 6.

'54 HARLEY DAVIDSON. $125. 229 E. Walton Blvd.

For Sale Bicycles 65

BOY'S 26" SCHWINN BICYCLE. 79 Moreland.

BOY'S PANTHER MODEL Schwinn 26". Good condition. FE 4-1294.

GIRL'S 26" BICYCLE. $10. 21 Lester Court off Elm.

GIRL'S BICYCLE. 26" NEARLY new. $25. MA 4-1297.

3 SCHWINN BICYCLES. GIRLS model, good condition. $20 each. FE 3-4157, after 6 p.m.

Boats & Accessories 66

ALUMACRAFT BOATS
EVINRUDE OUTBOARD MOTORS
PENN YAN BOATS
OUTBOARD REPAIRS
ALL MARINE PAINTS & VARNISH
MARINE SALES AND SERVICE
422 S. TELEGRAPH
Immediate delivery, all models

Boat Owners
LET
US
Fiberglas
YOUR BOAT
WE STOP ALL LEAKS
Glass-Kot Fiberglas coating makes any boat like new. No more painting.
We pick up and deliver
All work guaranteed
For information call Glass-Kot Co. Days, MAyfair 6-6470. Evenings or Sundays, EMpire 3-2560.
REMEMBER! It's cheaper if we do it.

CLASS B NEAL HYDROPLANE. Mercury hurricane motor, quick silver and hydro-short unit. Completely equipped. $400. MU 4-2367.

COSTELLO'S LAKE ORION, MY 3-3732 for boats, motors, trailers.

6 H.P. OUTBOARD MOTOR. Excellent condition. FE 4-0735.

7½ ELGIN OUTBOARD MOTOR. $70.50; 5 H.P. Voyager, $99.50; 10 H.P. Firestone motor, $199.50; 14 ft. deluxe Wolverine boat, $229.50. All like new. Clinton 21" power lawn mower, $29.50; Buckeye power mower, $25. Barnes Hardware, 742 W. Huron St. Easy parking.

DEMONSTRATING
SWITZER CRAFT
SHOOTING STAR
Starting Sat. April 10th, with a Mercury Mark 40-55 H.P. outboard motor. Those of you interested in a fine custom built boat and a fine motor, are invited out to Pine Lake and see this fine combination perform. You will like it.
SHORTY HOOKS PLACE
AT PINE LAKE
DIAL FE 3-8260

Neptune Motors
See the new "Mighty-Mite." Weighs only 17 lbs. It's snappy starts and trouble free operation will amaze you. "Mighty-Mite" for dependable power and many years of satisfaction. Only $79.50
SPORTSMAN'S WOOD SHOP
1995 Cass Lake Rd. Keego Harbor

CENTURY BOATS, BOATTRAILERS and galvanized lifetime PORTABLE DOCKS.
INLAND LAKES
BOAT & MOTOR SALES
2681 Sylvan Shores Dr. FE 3-6122

EVINRUDE MOTORS
Christ Craft Kit boats, (terms). Outboard motor repair. Backed by 10 years experience. Open till 6. Tony's Marine Service, 2695 Orchard Lake Rd. FE 7-6764.

FIBERGLASS
Do it yourself, or let us apply. Demonstrations Wed. and Fri., 8 p.m. and Sun., 3 p.m. Wanda Boat Co., 32650 Northwestern Hwy. near 14 Mile Rd. MA 6-6150.

5½ H.P. CHRIS CRAFT OUTboard motor. $75. MI 4-5536.

HEAVY DUTY MARINE PLYwood boats with oars also canoes, $50 and up.

BAGLEY AUTO PARTS
FE 2-2544 or FE 4-3585
170 Bagley St.

JOHNSON OUTBOARD MOTORS
Starcraft aluminum boats. Tee-Nee trailers. Everything for the boat.
OWENS MARINE SUPPLIES
396 Orchard Lake Ave. FE 2-8020

MERCURY OUTBOARD MOTORS
Switzer Craft & Yellow Jacket Boats.
Master Craft Trailers
SHORTY HOOK'S PLACE
At Pine Lake. Ph. FE 2-5260

MERCURY MOTORS. ORDER now for early delivery on the new 40 H.P. Mercury demonstrators like new at a big savings. Genesee Sales, 2101 Dixie Hwy. FE 2-8786.

NEW ASSEMBLED BOATS 12 FT., $40 & up. 12 ft. cartops, $60 & up. 7600 Elizabeth Lake Road.

TEE-NEE BOAT TRAILER. $85. FE 4-2008.

WOLVERINE AND WHIRLWIND molded boats. Feather craft aluminum boats, rowboats, Old Town and Grumman canoes, Scott Atwater motors, Sterling boat trailers, complete line of marine fittings. Valspar and Pettit marine paints.
We Trade. Easy Terms.
Open Sundays and Evenings
HARRINGTON BOAT WORKS
1899 S. TELEGRAPH
FE 2-8033

14 FT. BOAT ROWBOAT, 3 H.P. Evinrude motor. FE 5-8954.

14 FT. RUN-A-BOUT BOAT WITH extras, new last summer, 7½ h.p. motor and trailer. Ph. FE 2-5327.

12 FOOT ALUMINUM BOAT. $150. OR 3-1676.

Transportation Offered 68

LEAVING FOR DEXTER, MO. Fri. eve. - room for 2 or 3. Share expenses & driving. FE 4-7250.

LEAVING FOR DEXTER, MO. Friday, April 30th. Will take two to share driving and expenses. FE 4-6420.

LEAVING FOR BIRMINGHAM, Alabama, 29th of April. Will share driving and expenses. Contact at Sunoco Station, 0677 Dixie Hwy.

LEAVING FOR S. E. MISSOURI Friday afternoon, would like 2 or 3 to share driving and expenses. FE 4-1423 call after 4 p.m.

TRANSPORTATION PAID
To Los Angeles, San Diego, Frisco and other points.
Now cars ready to go now.
PONTIAC DRIVE AWAY SERVICE
53½ UNION ST.
FE 4-0136 or FE 2-0373

TRUCK GOING NORTH. PART load either way. FE 5-6006.

WOULD LIKE A PERSON TO share expenses and driving to Los Angeles, Leaving May 3. Mary Ford, privately owned. FE 5-6626.

Swaps 69

3 LOTS, FOOTING AND LUMBER trade for good pickup truck, car or cash. 215 W. 2nd St., Rochester.

EXCHANGE YOUR LAND CONtract (where you have sold property) for late model car & cash. H. J. VanWelt, OR 3-1358.

EQUITY ON '50 FORD FOR OLDer car. OL 2-7206.

EQUITY IN 3 FAMILY HOME for small home or land contract. Ask for Mr. Kampeen or Mr. Bateman. Bateman & Kampeen Realty Co., Realtors, Open Eves. & Sun. 377 S. Telegraph Rd. FE 4-0528.

EQUITY IN 1953 DODGE FOR equity in older car. MY 2-6306. after 5.

'40 FORD HOTROD, READY FOR track, sell or trade. FE 4-9174.

FOR SALE OR TRADE '51 HUDson, very good shape. OR 3-8763.

GE PORTABLE IRONER. LIKE new for boys full size bike. FE 4-8626.

HILLSBORO RD. TRADE GOOD 2 bedroom home plastered walls, oak floors, on one acre; for good car, equity or land contract. FE 4-6862.

HOUSE RAISING EQUIPMENT. Sale or trade. MY 3-5808.

HAVE IMPROVED CITY LOT ON paved street to exchange for bulldozer work. Phone FE 4-5839.

OUTBOARD MOTOR FOR SALE or swap for power lawnmower. FE 5-0679. Call after 5.

OUTBOARD MOTOR. SELL OR swap for what have you. Need Accordion. FE 4-2008.

PIANO TO TRADE FOR SMALL outboard motor or what have you. FE 4-8016.

PONTIAC '52 4 DOOR DELUXE, accessories, clean. Will swap for older car. EM 3-4289.

SIMMONS METAL BED, COMplete. Mohair couch and chair for 2 piece sectional or what have you? FE 4-9629.

SELL OR SWAP '48 OLDS CLUB coupe for pickup truck. OR 3-0018.

SWAP IN YOUR OLD LAWN MOWer on a new one. See the new Lawn Boy rotary mower with Johnson Sea-horse motor. $89.95. We are dealers for the Eclipse lawn mowers, also. We rent sanders, rollers and seeders. Lawn mowers sharpened, $2.50. Barnes Hardware, 742 W. Huron. Easy parking.

TRADE YOUR LAND CONTRACT, small house, mortgage, equity, furniture, autos for new or used well built good housetrailers.
TRAILER EXCHANGE
90 S. Telegraph. Open Eves.

TRADE
Hand and power lawn mowers. We will give you the best trade in allowance on your present lawn mower on a new hand or power mower.
Tom's Hardware
AND SPORTING GOODS
1751 Orchard Lake Rd.
Daily 9-7 Sun. 9-2 FE 5-2424
We Give Holden's Red Stamps

WILL TRADE EQUITY IN 6 room brick terrace, now rented for $110 per month, for 1953 Olds or Buick. Balance owing $5600 at $60 per month. Phone FE 4-1197.

WE WILL
Trade one-half of the down payment on a new 3 bedroom home for labor, carpenter work or painting. Full price of home is $5,995, total down payment is only $995, all you need is $495 and you can work out the balance in your spare time. Exterior is all completed. Full bath, well, septic, wired, auto. hot water, double kitchen sink and all interior studding. Ask for Mr. Brown, L. H. Brown, 1362 W. Huron. FE 2-4810.

WILL EXCHANGE CARPENTER WORK, PAINTING OR LABOR PART TIME FOR BUILDING MATERIAL. BOX 1, PONTIAC PRESS.

WILL SWAP LADY'S FUR COAT for good used 24 inch boys bicycle, or sell coat. 1955 Oakfield, Ortonville.

WILL TRADE WORK WITH NEW Ford tractor high loader and grader blade for bulldozing work. MI 6-3030.

'39 MODEL A FORD, GOOD CONdition, 1 electric fence charger and wire, 1 Arabian pony, and complete riding outfit. MY 2-3004.

3 LOTS. PRIVATE COURT. ½ mile from downtown, swap for late model car. FE 2-4120.

3 LOTS HIGH AND DRY. 100x125 ft. on Mt. Clemens pavement. Ideal location for ranch type home swap for tractor or tools. FE 4-4326 after 4.

'47 HARLEY DAVIDSON. '51 HENry J for trade on a '51 or a '52 Ford. OL 1-7885.

1950 FORD DUMP F-8 8 CYLINder. 8 yard Garwood box swap for late model ½ ton pick-up, or sell. OR 3-7728.

'54 FORD FOR EQUITY IN HOUSE or trade for older car. FE 5-3911.

'45 CHEVROLET PICK UP TRUCK for 14 or 16 ft. boat of equal value. Prefer Wolverine hull. Call OL 6-0711.

'41 MERCURY TRADE FOR MOtor scooter. FE 2-0334.

For Sale Clothing 70

A BEIGE LACE OVER TAN SATIN semi-formal dress, worn once, size 14, $12. One light blue gabardine suit, gored skirt, like new, size 14-18, $10. A salmon-red suit, all wool, gored skirt, for short person, size 12, like new, $8. See these, you'll like them. Ph. FE 2-7558 after 4 or weekends.

BALLERINA LENGTH WEDDING dress, nylon tulle over taffeta and veil also green bridesmaids dress, both size 9, 165 Navajo.

NEW BALLERINA FORMAL, SIZE 11. Paid $50 will sell for $25. EM 3-3623.

WHITE SATIN WEDDING GOWN. Size 12 or 14. Reasonable. 289 North Cass.

Sale Household Goods 71

ANTIQUES—DESK, LOG andiron. FLanders 1-2500.

ANTIQUE ITEMS, 2 MARBLE TOP chests, $15 and $25; mahogany Empire rocker, $15; pine rocker, $10; Salem rocker $35; walnut rocker, $25; pine blanket chest, $30; mahogany platform rocker, new by upholstered, $40; walnut secretary; curved glass china cabinet, $35; full size roll-away bed, $10; assorted dishes, and miscellaneous. FE 4-9409.

ATTENTION BRIDES. LIKE NEW Toastmaster, G. E. Mixer, $5 each. New Waring blender, $15. Fryrite (box never opened) $10. Eureka vacuum, $40, perfect condition. Highchair, plastic and chrome, $5. Misc. items 550 Landon, Birmingham, Midwest 4-5946.

APRIL BARGAINS

Studio couch	$15
Baby bed, complete	$10
Dresser base	$3
Dresser with mirror	$9
Gas range	$19
Beds complete	$10 and up

All kinds of furniture beds mattresses, springs linoleum and everything for the home.
We Buy Sell and Exchange
Oakland Furniture
104 S. Saginaw FE 2-5523

ANTIQUE SLEIGH BED. 2 PR. drapes. Six panels each pair. 11 ft. Coldspot refrigerator. Electromaster stove. MAple 5-7701.

ANTIQUES, BRASS HANGING lamp. Oval extension drop leaf walnut table. Set of high ladder back chairs. MY 3-4308.

BUFFET AND CHINA CABINET. Philco console recorder and player. Porch swing with cushions. Good condition. MA 4-1297.

BOTTLE GAS
Water heater specials. Regular $89.50 on sale at $59.00. Bottle gas installed for only $8.50 plus gas and deposit. Kenyon Fuelgas Co., 5268 Dixie Highway, OR 3-2491.

10" table model T.V. ... $29.95
Outside antenna kits ... $ 9.95

WALTON TV
FE 2-2257 Joslyn Cr. Walton

CHROME DINETTE SET, Assemble these yourself and save, four chairs & table, $69.95 value $39.95. These are brand new 1954 models, famous make, formica tops, all popular colors. Come in, look, compare and be convinced of these extraordinary bargains. Michigan Fluorescent, 393 Orchard Lake Ave.

COLDSPOT REFRIGERATOR, good condition. OR 3-9095.

CLOSEOUT SALE
Used wringer washers ... $19.50 up
Used refrigerators ... $39.50 up
Used Easy Spin-Dry Washers ... $59.50 up
All items reconditioned & guaranteed.
Boys, 96 Oakland, FE 2-4021

COCOA BROWN TWIST CARPETing, 11.3x16 $126; FE 5-7056.
CASH FOR FURNITURE
FE 4-7881

Sale Household Goods 71

CASH FOR FURNITURE OR tools. Phone OR 3-2717.

COMPLETE BED AND CHEST OF drawers, $30. 11x15 beige rug, $25. Coffee table, $10. 3715 Malden, Maceday Lake.

ALWAYS SAVE
SHOP SUBURBAN
NEW AND USED

LAWN MOWERS, $2.00 & up.
BEDS, all kinds & sizes
LAMPS, table & floor
REFRIGERATORS, all kinds
RANGES, gas & electric
CHINA CLOSETS
TV SETS & RADIOS
HEATING STOVES & OIL SPACE HEATERS
CHROME DINETTE SETS
CHESTS & DRESSERS
BEDROOM SUITES
LIVING ROOM SUITES
DINING ROOM SUITES, ETC.
Come out & shop
2 acres of free parking
OPEN DAILY 9 to 5:30
FRIDAY NIGHT 'TIL 9:00
L. & S. SALES CO.
3245 Auburn Rd., 1 mile east of Auburn Heights.
FE 2-2866

DUO-WEBER CONCERT GRAND. Excellent condition. $300. Kelvinator refrigerator, $35. 3 pairs gold moire drapes and swags, $25. UNiversity 3-3075.

DINING SET, $19.50; davenport and chair $15. Table top gas stove, $19.50; 3 burner gas stove, $9.95; small oak buffet, $9.50; girl's 20" bike, $19.50; china cabinet, $16.50; new 6-yr. cribs, $16.95; new crib mattresses, $7.95; sofa beds, $15.; dining tables, $7.95; Furniture of all kinds. Bank Furniture, 13 Auburn near Saginaw St. or at warehouse, 42 Orchard Lake next to Farmer's Gas Station. FE 5-7881.

DAVENPORT, $10. NEEDS RE-covering. Maple coffee table with draw; matching octagon table with tier, each $15. Maple stain large desk, $20. Women's ski boots, size 4, $2. Boy's MacGregor corduroy short jacket, size 14, $3.50. Midwest 4-5946.

DUTCH MASTER
Rubber base paint, covers in one coat, reg. $6.95 only $3.50 gal. Dutch Master white, non-yellowing enamel reg. $5.95 only $2.95 gal. Syers, 141 W. Huron. FE 4-3004.

DUNCAN PHYFE DROP LEAF dining table and 6 chairs, 9x15 rug and 12 ft. runner to match. MA 3-3481.

DAVENPORT, TELEVIS, TABLE ironer, miscellaneous. Excellent condition. Midwest 4-7838.

ELECTRIC STOVE, 8 MONTHS old, excellent condition. $75. Garland gas stove, 3 years old, $50. 47091 DeQuindre, at Auburn.

ELECTRIC DRY SHAVER. EXcellent for men & women. Guaranteed. $9.50. Free novelty lists. Mrs. E. Farnsworth, 102 Maines Ave., Pontiac.

ELECTRIC RANGE. GOOD CONdition. $30. FE 5-3806.

FOR SALE: GRAY MOHAIR PULLmanaire Lounge Chair, practically new. Also adjustable metal cornice board, never used. Call after 6 p.m. 275 Oakland Ave.

FRIGIDAIRE FOR SALE. $45. 50 S. Parke.

FOR SALE

One innerspring mattress and box springs, and one Norge gas range in good condition

CALL FE 4-6706
AFTER 10:00 A.M.

FINE RADIO $8. ALSO ONE $10. FE 5-8755.

FURNITURE BOUGHT AND SOLD daily. MY 2-1521.

FRENCH DRAPES FOR 3 DOUble and 3 small windows. Walnut bed, mattress, springs, FE 2-1047.

GOOD USED APPLIANCES SELL fast. Rich'd now we have a good selection of Washers at $14.95. Refrigerators at $39.95. Ranges at $19.95. T.V. at $49.95. Motors at $2.50.
The Good Housekeeping Shop of Pontiac

51 W. Huron FE 4-1588

GREEN COUCH, $5 WITH BLUE slip-cover $15. 307 Joslyn, Lake Orion.

LINOLEUM, 9x12, $3.95
Reg $4.95 house paint, $2.50 gal. Jack's Linoleum 183 N. Perry

LIVING ROOM BEDROOM, DINing room suites, kitchen table 4 chairs, elec. table top stove, elec. sewing machine 25 steins cut glass hand painted china, fireplace set, wicker set, knee hole desk, 4 plate laundry, love mirror, lamps, drapes, dishes, pots and pans. 9353 Lake View, Cedar Island Lake, EM 3-3878.

LIMED OAK DROP LEAF DINing room table and chairs, like new, $90. FE 4-0076.

MAYTAG AND ABC WASHERS and ½ H.P. motors, $5 and up. FE 4-8169.

MAPLE DORP LEAF TABLE AND 4 chairs $29.50. Davenport and chair, $25. other items FE 2-9630 or FE 3-2766.

MAROON DAVENPORT AND chair, $25. FE 2-8394.

NEW 2 PIECE LIVING ROOM outfit. Never been used. $360 value but will sacrifice for $250. FE 5-2424 or FE 2-2657.

NEW FURNITURE
WAREHOUSE PRICES

Rollaway beds, complete	$16.95
Sofa beds	$42.95
Steel twin beds	$12.95 each
Hollywood bed frames	$7.95
Apt. size gas stove	$44.95
2 pc. Davenport and chair	$139
Frieze covered	
Unfinished chest	$7.95 up
Unfinished chairs	$2.75
Unfinished drop leaf tables	$10.95
Kneehole desks maple or mahogany finish	$27.95
5 pc. maple finish bedroom suite	$66.00
End tables	$1.95
Ironing boards	$2.49
2 pillow studio makes double bed	$59.50
Innerspring mattresses	$19.95
Cotton mattress	$11.95
9x12 Wilton weave rugs	$29.95
9x12 rug pad	$5.95
5 pc. chrome dinettes	$37.95 up

Bank Furniture 13 Auburn near Saginaw St. or at warehouse, 42 Orchard Lake next to Farmer's Gas Station FE 4-7881

MATTRESSES AND HOLLYWOOD beds all new you save. Closed on Sat. Hilbert Williams FE 5-8633

PHILGAS RANGES, WATER heaters 20 per cent down, $5 monthly payments. Phillips Petroleum Co. 2075 Orchard Lake Rd. FE 2-9.95

REFRIGERATORS LAST YEAR'S 1953 models, one of America's best brands, perfect, new, guaranteed for 5 years, buy a new refrigerator for a little more than a used machine. Michigan Fluorescent, 393 Orchard Lake Ave.

REFRIGERATOR, GOOD CONDITION, $45. FE 5-1626.

REFRIGERATOR AND ELECTRIC stove, good condition. OL 2-6207.

SIMMONS SOFA BED 6 YEAR crib, telephone stand, Tailor top stroller, bathinette, reasonable. Good condition. FE 5-7586. Corner Bay and Lock Sts. off Mt. Clemens after 1 p.m.

SALE!
ASPHALT TILE Marbelized 4½c
TILE CEMENT 79c gal.
PLASTIC TILE 9c sq. ft.
ARMSTRONG inlaid tile 6c
9x12 linoleum rugs $3.89
FLOOR SHOP
90 S. Saginaw St. FE 4-6216
Parking in rear of store

STUDIO COUCH $25. CHAIR AND ottoman $25, 2 bookcases $10, and $30. 2 rugs 9x10 and 9x7 $10 and $8. Duncan Phyfe table $10. Maple bunk beds, combination box spring and mattress $50. Chest of drawers, $10. Cocktail table $5. Modern dinette table $20. Console radio $25. Radio, $5. Maple single bed, $15. Artificial fireplace $35. Odd lamps. Everything in good shape. 4319 Welland Dr. Upper Straits Lake, EM 3-4239.

SOLD HOME, SELLING 4 ROOMS of furniture. Call before 3 p.m. week days, OR 3-7490.

SOLD HOME, SELLING 4 ROOMS of furniture. Call before 3 p.m. weekdays, OR 3-7490.

STOVES BOUGHT, SOLD AND EXchanged. Turner's, 602 Mt. Clemens. FE 2-0801.

THREE PIECE SECTIONAL SOFA, rose and grey with custom built seat covers. OR 3-1486.

MODEST MAIDENS By Jay Alan



"I've spent the best years of my wife on that house!"

Sale Household Goods 71

STAR SHELL AFGHAN, SIZE 54x70. $25. FE 4-2760.

TABLE LAMPS, EXQUISITE POLished brass bases and beautiful shades. $21.95 value. $9.95, factory irregulars. Michigan Fluorescent, 393 Orchard Lake Ave.

VACUUM CLEANERS, BRUSHES, belts and bags. 996 Myrtle.

USED REFRIGERATORS, $50 AND up. Used washers, $25 and up. Used televisions, $9.50 and up. R. B. Munroe Electric, 1060 W. Huron St.

USED KELVINATOR REFRIGERator, $40. OR 3-2343.

2 BROWN SATIN CHAIRS; TWIN beds; maple double bed & chest; Eureka upright vacuum with attachments; 7x8 aluminum garage door; 2-24"x26" sliding windows, storms and screens; electric iron; electric roaster; metal cupboard; 2 kitchen cabinets, wood, 4 drawers. All in good condition. EM 3-2685.

USED GAS RANGE. GOOD CONdition. FE 5-5977.

USED REFRIGERATOR, COLDspot. Good condition. FE 3-7406.

USED TRADE-IN DEPT.

22"x30" plate mirror	$1.95
Bent wood chairs	$3.95
Apt. size electric stove	$39.95
Studio couch	$19.95
2 pc. living room	$19.95
3 pc. living room	$29.95
6 pc. dining room	$49.95
Chest of drawers	$9.95
Electric refrigerators, pre-used, guaranteed	$79.75

Small down payment. Free parking.
WYMAN'S
18 W. Pike Only

USED WASHER, $25 UP. & USED TV, $49.50 up. Used electric range $75 and up.
R. B. MUNRO ELECTRIC
1060 W. Huron

5 YEAR OLD ELECTRIC RANGE, $20. Refrigerator $40. FE 4-2752.

VERY SOON IT WILL BE SO HOT you cannot sleep. Call MI 6-1200 and learn more about America's finest air conditioners. All models, conventional casement window type, by Chrysler Airtemp. Call be installed in 5 minutes.

Wrought Iron Furniture

5 piece dinette set	$42.95
Lamps	$ 2.95
Snack Stools	$ 4.25
Book Case Ends	$2.95 pair

UNPAINTED FURNITURE
PICK & PAINT STORE
143 Oakland Ave. FE 5-8562
Free Parking At Rear Of Store

4 PIECE BEDROOM SET, SOLID mahogany, $100. Also misc. Mildwest 4-9006.

1 YEAR SIZE BABY BED. $12. EM 3-2714.

53 GENERAL ELECTRIC WRINGer type washing machine. FE 4-9415.

6½ FOOT FRIGIDAIRE, $60. OR 4-2967. 3680 Sashabaw Rd.

2 PIECE LIVING ROOM SUITE. Good condition. Reasonable. 60 Willard.

2 PIECE LIVING ROOM SUITE. FE 4-8822.

5 PIECE BEDROOM OUTFIT $75. OL 2-3106.

12½ INCH RCA WALNUT CONsole with AM and FM radio 3 speed record player. Excellent condition. FE 5-2445.

WALNUT DINING ROOM SUITE for sale and odd lamps. 421 Castell OL 1-5421, Rochester.

9 FT. FRIGIDAIRE $75. WHITE Star gas stove $35, both available May 6th. FE 2-2051.

'51 WESTINGHOUSE AUTOMATIC washer. Will demonstrate. Excellent. Price for quick sale, $50. MA 5-3399.

9 PIECE MAHOGANY DINING room suite. FE 2-2616.

8 PIECE DINING ROOM SUITE 1 pair of two tone velvet Arch drapes 2 upholstered chairs. FE 4-2655.

1 RITTENHOUSE RUSTIC DROP leaf table 3 ft. by 6 ft. and 6 chairs and 1 chaise longue, suitable for porch or summer cottage. MA 6-2265.

WESTINGHOUSE STOVE. EXCELlent condition. Reasonable. Call MA 6-2471 before Sat. noon.

WAYNE GABERT'S
Appliance Specials

Good used washers from ... $14.95
36" gas range, A-1 shape ... $33
Universal cabinet ironer, A-1 ... $49
Frigidaire refrig., 8 cu. ft. ... $49
Bendix automatic washer ... $59
Crosley refrigerator, 5 cu. ft. ... $59
Dutchess dix. washer, like new ... $69
Bendix clothes dryer, A1 shape ... $89
17" table model T.V. A1 ... $89
Many others to choose from
121 N. Saginaw FE 5-6189
Up to 24 months to pay

12x15 CINNAMON TAUPE RUG, year old $135 with pad. OA 8-3659.

WHITE STAR GAS RANGE, GOOD condition. FE 2-6124. 58 Sheridan Ave.

9x12 RUG, GOOD CONDITION. $20. 50 S. Astor.

For Sale Miscellaneous 72

ANGLES, CHANNELS, BEAMS, pipe, reinforcing rods, basement posts complete line of structural steel, new and used. Typhoon Steel Co., 135 Branch St. (across from American Forging & Socket) FE 4-9583.

ANCHOR FENCES
FHA approved, No money down. Ph. FE 4-4962 for free estimates.

ALWAYS WRECKING
Save on used bldg material, a million feet of good sound lumber, brick. We deliver. Union Bldg. doors, plumbing, sash, angle iron. Supply Co. 31545 W. Eight Mile Rd., corner Orchard Lake Rd. Farmington 0268. Open daily 8:00 to 6:00 Sunday 10:00 to 2:00.

ALUM COMB DOORS. $39.95. Acc. Folding interior door. $29.95. Steel overhead garage doors $59. OAKLAND HOME IMPROVEMENT CO. OR 3-1815.
4178 Dixie cor. Baldwin Rd.

ASPHALT PAVING
Driveways and parking areas. Cash or terms. Free estimates. G & W. Asphalt Paving Co. FE 2-2227

ASPHALT TILE ... 3½c
Inside-Outside Paint ... $1.49 gal.
9x12 Linoleum Rugs $1.98
$3.95 Enamel, High Gloss ... $1.95 gal.
39c 4½ ft. Wall Tile ... 10c
Plastic Wall Tile ... 15c sq. ft.
6x9 Linoleums ... 95c
Linoleum Remnants ... 20c yd.
10c 8x8 Linoleum Tile ... 7c
49c Counter Top ... 25c yd.
$2.95 Flat Wall Paint ... $1.95 gal.
Whisner Motor Bike ... $90
Harold's 140 S. Saginaw
Free Delivery FE 2-8480
Double Red Stamps Today
Open Fri. and Sat. 'til 9 PM

PICNIC TABLES
SPORTSMAN'S WOOD SHOP
1995 Cass Lake Rd. Keego Harbor

For Sale Miscellaneous 72

Burmeister's
OPEN 8 A.M. TO 8 P.M.
SUNDAY 10 TO 3
LUMBER

1x6 fir boards No. 1	$110 per M.
1x8 W. pine boards	$79 per M.
1x12 W. Pine boards	$95 per M.
2x6 No. 1 fir	$118 per M.
2x6 No. 3 fir	$119 per M.
Grade A birch door	$9.95
4x8 ¼ plysco	$5.50
4x8 in. fir plywood	$
2x4s No 2 fir	7c per ft.
4x8 Sht rock	$1.17
Rock Lath	per bundle 98c
No. 2 oak flooring	$139 per M
Combination door	$14.95

HARDWARE - PLUMBING
BOYDELL PAINTS
IF YOU ARE BUILDING A HOUSE DRIVE OUT TO BURMEISTER'S AND SAVE UP TO $500 ON ALL MATERIALS
Make Sure It's

Burmeister's
Northern Lumber Co.
8197 Cooley Lake Rd.
WE DELIVER
70 Mile Radius
With 6 Trucks Serving You
EM 3-4650 EM 3-3996

30 GA. HI-RECOVERY GAS WAter heater, $55. New toilet bowls $12.50 20x hand basins, rade A $12.50 Bathtubs, lifetime cast iron $64.50 G. A. Thompson, 60 South Perry.

BOLENS GARDEN TRACTOR, FE 5-8347 after 4.

BUCKET LOADER, BARBERgreen No. 82A for top soil or sand and gravel. Excellent condition. MUlberry 9-1161.

BATHROOM FIXTURES, SOIL pipes and fittings, automatic oil and gas water heater, oil and coal furnaces, steam and hot water boilers, oil fired.

HEIGHT'S SUPPLY
2685 Perry St.
Phone FE 4-5431

BUILDING PLANS FOR SALE: Complete set of plans, business and living quarters combined. 20x65 feet, 5 rooms upstairs, store space, work room, utility room, 2 car garage downstairs. $100.00. Call FE 4-5158.

CORNER CHINA CABINETS, made to order. D. W. Fitzwater, 1212 Desiax Ave. in Ward Orchards. Call FE 4-2687.

CIRCLE FLUORESCENT FIXtures, newest, brightest and most modern type of lighting for kitchens, dinettes, bedroom and recreation rooms $15.95 value, $9.95, slightly factory marred. Call at factory showrooms Michigan Fluorescent, 393 Orchard Lake Ave.

COLEMAN OIL WATER HEATER, never used, 54" maple bed with springs and mattress. FE 5-3545.

CASH FOR FURNITURE
FE 4-7881

CEDAR FENCE POSTS ANY length. FE 7-0279, OR 3-6882.

CASH CASH CASH
For anything you have of value. Frl. auctions. Michigan Auction Mart, M24, Lake Orion. MY 2-1631.

CEMENT BLOCKS
Immediately delivered. 84 Sheffield. Ph. FE 2-6401 or FE 2-7275
Russell Lemon

CINDER BLOCKS
F. O. VAN HORN & SONS
FE 4-4779 and FE 5-8614

CLOTHES POSTS, STEEL, 4 HOOK, pr. $11.46. Surplus Lumber Co. 5340 Highland Rd.

DO IT YOURSELF
ALL A A LUMBER
COMPLETE LIST OF MATERIALS
14' x 20'
GARAGE
$265
OVERHEAD DOOR
AND CEMENT EXTRA
HAGGERTY
LUMBER COMPANY
1947 Haggerty Hwy. Walled Lake
Market 4-1084

EVERY SAT. & SUN. ONLY. LIQUIDATION SALE. GENERAL WAREHOUSE, 467 S. SAGINAW, PONTIAC.

FOR SALE REASONABLE, 1 BELL Tone Mono-Pac, model M. Hearing aid. FE 5-8448.

FOR RENT
We have the fastest floor sanding equipment on the market. Do your job faster and better - rent from us, also hand sanders, lawn seed, and fertilizer spreaders, and lawn rollers for rent.
Tom's Hardware
AND SPORTING GOODS
1751 Orchard Lake Rd.
Daily 9-7 Sun. 9-2 FE 5-2424
We Give Holden's Red stamps

FLOOR SANDERS, FURNACE cleaners, Wallaper steamers for rent. Oakland Fuel and Paint, 436 Orchard Lake. FE 5-6150.

FOR SALE 55 GAL. OPEN HEAD steel drums for burning your rubbish in, $1 each. Also fuel oil drums, $2. H. P. Sutton, 4750 Joslyn Rd. FE 5-8312.

FURNACES
10 year factory guarantee. Square ducts or round, oil or gas conversion burners F.H.A. terms. Call Stan Garwood, EM 3-2080.

FURNACE 22 INCH AND STOKER like new, 30 gallon gas automatic water heater cheap. FEderal 2-4376.

GARAGES
14x20, $595. 20x20, $750. COMPLETE with cement work, overhead door, and windows. FHA terms. OR 3-2276.

HALL VALVE SEAT GRINDER. Like new. FE 5-0269.

HEARING AID $50 to $200 AND accessories. Rules, FE 2-7900.

HOME OWNERS! ALUM. AWNings factory price, FE 4-6089.

INSULATION
STORM DOORS
COMB. STORM SASH
Awning Type Windows
M. A. BENSON
549 N. Saginaw FE 4-2531

IRONER, GAS STOVE, ELECTRIC plates, hand plow, bunk mattresses, bowling shoes, pup tent. FE 4-5527.

HOLLINGSHEAD VARIETY Store 7 miles out Baldwin, Armstrong floor covering and Mac-O-Lac paints. Phone FE 7-7845.

JACKSON'S RENTAL
Mixers, chain saws, Skilsaw, electric hammer, drain pumps, pavement breaker. Post auger. FE 4-5240.

For Sale Miscellaneous 72

KITCHEN CABINET SINKS, BEAUtiful 42" model, $95.00 value, $59.50. Slightly marred in transit, also several 54" and 66" models at terrific values. Michigan Fluorescent, 393 Orchard Lake Ave.

KITCHEN CABINET SINK 54", complete with faucets $129.95 value, $89.50. Also wall and base cabinets at terrific values. These are slightly transit marred. Michigan Fluorescent, 393 Orchard Lake Ave.

LIKE NEW, 1 DEWALT SAW 12 in. four 12 in. blades and Dato, one 12 in. thickness planer, one 14 in bandsaw combination wood and metal, one 24 in. Jig-saw, one 6 in jointer, one 6 in belt sander, one wood lathe, 1 shaper, 1 drill press ½ in. All machines on standards and motorized and lots of extras. 1056 Round Lake Rd., EM 3-8624.

LOE. GARAGE TO HOLD ABOUT 4 or 5 cars, rent ranging from $25 to $30 a month for Pontiac Rod benders. FE 2-8999 after 5.

LAUNDRY STOVE, CHEAP. FE 2-8710.

LAWN FENCING
We now have in stock 42" and 48" single and double scroll in welded & woven fencing. Shop around and then get my price.
Tom's Hardware
AND SPORTING GOODS
1751 Orchard Lake Rd.
Daily 9-7 Sun. 9-2 FE 5-2424
We Give Holden's Red Stamps

LIKE NEW, 1 DEWALT 12 INCH saw and 4 12 inch blades and dato, 1 12 inch thickness plan

'Private Secretary' Gal Has Other Interests

--Today's Television Programs--

Channel 2—WJBK-TV | **Channel 4—WWJ-TV** | **Channel 7—WXYZ-TV**

TONIGHT'S TV HIGHLIGHTS

6:00—(7)—Detroit Deadline. 'Bud Lanker interviews. (4)—Time for Music. Jane Palmer sings. (2)—To be announced.

6:15—(7)—News Ace. (4)—News. Paul Williams. (2)—That They May See. Discussion of visual training for children; Birmingham Junior League.

6:30—(7)—Mark Saber. Detective drama. (4)—Eddie Fisher. Popular ballads. (2)—News. Doug Edwards.

6:45—(4)—News Caravan. John Cameron Swayze.

7:00—(7)—Soupy's Ranch. Soupy with Western film "Flashing Guns." (4)—I Married Joan. Joan Davis plays marriage counselor to friends Mabel and Charlie. (2)—Godfrey and His Friends. Variety.

7:30 — (4) — My Little Margie. Margie starts space war between two breakfast cereal presidents.

8:00—(7)—Jimmie Wakely Show. "Partners of the Sunset." (4)—TV Theater. "Dr. Rainwater Goes A-Courtin," Peter Kelly as adventurous medicine showman. (2)—Strike It Rich. Warren Hull host.

8:30 — (2) — I've Got a Secret. Garry Moore emcees quiz.

9:00—(7)—White Camellia. "The Web." (4)—This Is Your Life. Ralph Edwards recreates life of surprise guest. (2) — Boxing. Lightweight boxing bout: Ralph Dupas vs. Dennis Pat Brady.

9:30—(7)—Man Against Crime. Ralph Bellamy in "The Chinese Dolls." (4)—Mr. District Attorney. David Brian stars.

9:45—(2)—Greatest Fights. Films.

10:00—(7)—Club Polka. Warren Michael Kelly, host. (4)—Michigan Week. Religious aspects of State Week. (2)—News.

10:15—(2)—Weatherman.

10:30—(7)—Playhouse. Film to be announced. (4) — Man About Town. (2)—Safety Eye. Films of traffic errors.

10:45—(4)—Time off for Sports. Bill Flemming.

10:00—(7)—Soupy's On. Variety, comedy. (4)—News. (2)—News.

11:15—(7)—Film. Madeleine Carrol in "High Fury." (4)—Singin' Along. Music. (2)—Wrestling. Bobby Lane vs. Mighty Boy.

11:30—(4)—Moods in the Night. Music.

THURSDAY MORNING

7:00—(4)—Today. (2)— Morning Show.

8:00—(7)—Breakfast Club.

8:45—(2)—Brighter Day.

9:00—(4)—Playschool. (7)—News. (2)—Arthur Godfrey.

10:00 — (4) — Home. (7)—Charm Time.

10:30—(2)—Strike It Rich.

11:00—(4)—Bride and Groom. (7) Playhouse. (2)—Valiant Lady.

11:15—(4)—Hawkins Falls. (2)—Love of Life.

11:30—(4)—Betty White. (2)—Tomorrow's Search.

11:45—(2)—Guiding Light.

THURSDAY AFTERNOON

12:00—(4)—Faye Elizabeth. (7)—12 o'clock Comics. (2)—Bob Murphy.

12:15—(2)—Love of Life. (4)—Travel Unlimited.

12:30—(7)—News. (4) — Theater. (2)—Garry Moore.

12:45—(7)—Stars on Seven.

1:00—(2)—Double or Nothing.

1:30—(2)—Houseparty. (4)—Good Cooking.

2:00—(2)—Big Payoff. (7)—My Life. (4)—Kate Smith.

2:30 — (7) — Theater. (2)—Featurette.

3:00—(4)—Welcome Traveler.

3:15—(2)—Secret Storm.

3:30—(7)—Air Base. (2)—Ladies Day. (4)—On Your Account.

4:00—(4)—Pinky Lee. (7)—Cowboy Colt.

4:30—(4)—Howdy Doody. (2)—Theater.

4:45—(7)—Barnaby Bear.

5:00—(4)—Adventure Patrol. (7) Auntie Dee. (2)—Theater.

5:30 — (2) — Bob Crosby. (4) — Happy Hallow. (7)—Terry and Pirates.

5:45—(7)—Weather. (2)—Sports.

THURSDAY EVENING

6:00—(4)—Music Time. (7)—Det. Deadline. (2)—Magician.

6:15—(4)—News. (7)—News. (2) Det. This Week.

6:30—(4)—Dinah Shore. (7)—Lone Ranger. (2)—News.

6:45—(4)—News. (2)—Jane Froman.

7:00—(4)—You Bet Your Life. (7) Cisco Kid. (2)—Life With Elizabeth.

7:30—(4)—Justice. (7) — Where's Raymond. (2)—Playhouse.

8:00—(4) — Dragnet. (7) — Page One Awards. (2)—Theater.

8:30—(4)—Theater. (7)—Theater. (2)—Big Town.

9:00—(4)—Medicine March. (2)—Public Defender.

9:30—(4)—Liberace. (7)—Film. (2) "I Led 3 Lives."

10:00— (4)— Michigan Outdoors. (2)—News.

10:15—(2)—Weather.

10:30—(4)—Traffic Court. (7)—Janet Dean. (2)—Meet McNutley.

10:45—(4)—Sports.

11:00—(4)— News. (7) — Soupy's On. (2)—News.

11:15—(4)—Jane Fulton. (7)—Motion Picture Academy. (2)—Suspense Film.

11:30—(4)—Moods in the Night.

--Today's Radio Programs--

Programs furnished by stations listed in this column are subject to change without notice.

WJR, (760) | CKLW, (800) | WWJ, (850) | WXYZ, (1270) | WCAR, (1130) | WJBK, (1400)

TONIGHT

6:00—WJR, Hainline
WWJ, News
WXYZ, Wattrick, McKenz
CKLW, News, Sports
WJBK, Horsemen
WCAR, News, Ballads

6:15—WJR, Clark Quartet
WWJ, Bud Lynch
WXYZ, Lee Smits
CKLW, Eddie Chase
WCAR, Talk Sports

6:30—WJR, Bob Reynolds
WWJ, Fran Pettay
WXYZ, Bill Stern
WCAR, Ballads

6:45—WJR, Lowell Thomas
WXYZ, Ed McKenzie

7:00—WJR, Guest House
WWJ, Three Star
WXYZ, Red Skelton
CKLW, Fulton Lewis
WJBK, Det. vs. Phil.
WCAR, News, Ballads

7:15—WWJ, Fran Pettay
CKLW, Guy Nunn

7:30—WJR, Symphonette
WWJ, News
WXYZ, Lone Ranger
CKLW, Gabriel Heatter

7:45—WJR, E. R. Murrow
WWJ, One Man's Family
CKLW, Perry Como

8:00—WJR, FBI
WWJ, Walk a Mile
WXYZ, City Byline
CKLW, Squad Room

8:15—WXYZ, Show World

8:30—WJR, 21st. Precinct
WWJ, Gildersleeve
WXYZ, Band of the Day
CKLW, Nightmare

8:45—WXYZ, Vandercook

9:00—WJR, Crime Photog.
WWJ, Bet Your Life
WXYZ, Adm. Strauss
CKLW, Mem. Music
WJBK, Tom George

9:30—WJR, They Fought
WWJ, Big Story
WXYZ, Mystery Theater
CKLW, Author Meets Critic

10:00—WJR, Tennessee Ernie
WWJ, Fibber McGee
WXYZ, Headline Edition
CKLW, Frank Edwards
WJBK, House Party

10:15—WJR, Music Metropol
WWJ, Heart of the News
WXYZ, Top of Town
CKLW, Hollywood Date

10:30—WJR, Believe, or stage
WWJ, Capitol Keyn
WXYZ, Senate Hearing
CKLW, News, Sanctuary

10:45—WXYZ, Top of Town
CKLW, Quiet Sanct.

11:00—WJR, News
WWJ, News
CKLW, Kuren, Sopirs
WXYZ, News, Gentile

11:30—WJR, Bob Reynolds
WWJ, Allan Roth
WXYZ, Top of Town
CKLW, Manhattan Music

11:30—WJR, Believe Music
WWJ, Laura
CKLW, Phil With Music
WXYZ, Top of the Town

THURSDAY MORNING

6:00—WJR, D. Burris
WWJ, News, Farm Story
WXYZ, News
CKLW, Toby David
WJBK, Meditations

6:15—WJR, Melody
WXYZ, News
WCAR, Farmer's Almanac

6:30—WJR, Farm Forum
WWJ, Bob Maxwell
WXYZ, Fred Wolfe
CKLW, News, David
WJBK, News, Lenhardt
WCAR, Coffee

6:45—WXYZ, News
WCAR, Coffee

7:00—WJR, Dick Burris
WWJ, News, Maxwell
WXYZ, Osgood, Wolfe
CKLW, Guy Nunn, David
WJBK, News, Lenhardt
WCAR, News

7:15—WJR, Music Hall
WCAR, Coffee

7:30—WWJ, Listen, Live
WXYZ, Osgood, Wolfe
CKLW, Austin Grant
WJBK, Gentile & Paige
WCAR, Coffee

7:45—WWJ, News
CKLW, Toby David

8:00—WJR, Jack White
WWJ, Bob Maxwell
WXYZ, Dick Osgood
CKLW, News, David
WJBK, News, Gentile
WCAR, News

8:15—WJR, Bud Guest
WXYZ, Fred Wolfe
WCAR, Coffee With Clem

8:30—WJR, Music Hall

8:45—WCAR, Radio Rev.

9:00—WJR, Wm. Sheehan
WWJ, Mingle Parade
WXYZ, Breakfast Club
CKLW, News, Music
WJBK, News, Murphy
WCAR, News, Rhythm

9:15—WJR, Mae Hawk Show
CKLW, Gabriel Heatter
WJBK, Don McLeod

9:30—WJR, Mrs. Page
CKLW, Good Neighbor
WJBK, Bob Murphy

9:45—WJR, Pete and Joe
CKLW, Tony Martin
WCAR, Temple Acad.

10:00—WJR, A. Godfrey
WWJ, Welcome Traveler
WXYZ, My True Story
CKLW, Homechat
WJBK, News, Murphy
WCAR, News, Temple

10:15—WCAR, Temple

10:30—WWJ, Bob Hope
WXYZ, Whispering Streets
CKLW, Mary Morgan
WCAR, Lake Orion

10:45—WWJ, Break the Bank
WXYZ, Girl Marries
CKLW, Beauty Clinic
WCAR, Harmony

11:00—WJR, Arthur Godfrey
WWJ, Strike It Rich
WXYZ, Mod. Romance
CKLW, Lyn Murray
WJBK, News, McLeod
WCAR, News, Harmony

11:15—WXYZ, Ever Since Eve

11:30—WJR, Make Up Mind
WWJ, Phrase That Pays
WXYZ, Neighbor's Voice
CKLW, Queen for a Day

11:45—WJR, Rosemary
WWJ, Second Chance
WXYZ, City Byline
WCAR, News

12:00—WJR, Wendy Warren
WWJ, Faye Elizabeth
WXYZ, Curtain Call
CKLW, Curt Massey
WCAR, News
WJBK, News, McLeod

12:15—WJR, Aunt Jenny
CKLW, Austin Grant
WCAR, N'Day Caller

12:30—WJR, Helen Trent
WWJ, News
WXYZ, News
CKLW, Your Boy Bud
WJBK, Don McLeod
WCAR, Club 1130

12:45—WJR, J. White
WWJ, Fran Harris
WXYZ, Curtain Calls
CKLW, Ginger Rogers

THURSDAY AFTERNOON

1:00—WJR, Road of Life
WWJ, Ross Mullholland
WXYZ, Charm Time
CKLW, News, Bud
WJBK, News, George
WCAR, News, Club

1:15—WJR, Ma Perkins
CKLW, Harmonies, Knowing

1:30—WJR, Dr. Malone
CKLW, Your Boy Bud
WXYZ, News, McBride
WCAR, Tiger Tunes

1:45—WJR, Guiding Light
CKLW, Dick Powell

2:00—WJR, Mrs. Burton
WWJ, News
WXYZ, Paul Winter
CKLW, News, Bud
WJBK, Tom George
WCAR, News, Club

2:15—WJR, Perry Mason

2:30—WJR, Nora Drake
WXYZ, Martin Block
WCAR, Sports

2:45—WJR, Brighter Day
WWJ, Here's the Answer
CKLW, Peggy Lee
WCAR, Club

3:00—WJR, Hilltop House
WWJ, Life Beautiful
WXYZ, Paul Winter
CKLW, News, Music
WCAR, News, Rhythm

3:15—WJR, House Party
WWJ, Road of Life
CKLW, Eddie Chase

3:30—WWJ, Pepper Young
WXYZ, Paul Winter
CKLW, Eddie Chase

3:45—WJR, Gal Sunday
WWJ, Right to Happiness

4:00—WJR, Listen Lorene
WWJ, Backstage Wife
WXYZ, Wattrick, McK.
WJBK, Don McLeod
WCAR, News, Ballads

4:15—WJR, Wizard of Odds
WWJ, Stella Dallas
WCAR, Talk Sports

4:30—WJR, Music
WWJ, Widder Brown
WXYZ, McKenzie
WJBK, McLeod
WCAR, Ballads

4:45—WJR, News to Me
WWJ, Woman in House
CKLW, George Wright

5:00—WJR, News
WWJ, Plain Bill
WXYZ, Wattrick-McK.
CKLW, Sgt. Preston
WJBK, McLeod
WCAR, News

5:15—WJR, Reynolds, Music
WWJ, 1st Page Farrell
WJBK, Bob Murphy
WCAR, Ballads

5:30—WJR, Music Matinee
WWJ, L. Jones
CKLW, Sky King

5:45—WJR, Curt Massey
WWJ, Marriage Pays
CKLW, Cecil Brown
WJBK, Bob Murphy

THURSDAY EVENING

6:00—WJR, News
WWJ, News
WXYZ, Wattrick, McKenz
CKLW, News
WCAR, News, Ballads

6:15—WJR, Clark Quartet
WWJ, Bud Lynch
WXYZ, Lee Smits
CKLW, Eddie Chase
WCAR, Talk Sports

6:30—WJR, Reynolds
WWJ, Fran Pettay
WXYZ, Bill Stern
WJBK, Horsemen
WCAR, Ballads

6:45—WJR, L. Thomas
WXYZ, Ed McKenzie

7:00—WJR, Guest House
WWJ, 3 Star
WXYZ, Red Skelton
CKLW, Fulton Lewis
WJBK, Tom George
WCAR, News, Ballads

7:15—WWJ, Fran Pettay
CKLW, Guy Nunn

7:30—WJR, Chorallers
WWJ, Morgan Beatty
WXYZ, Starr of Space
CKLW, Gabriel Heatter

7:45—WJR, Ed. R. Murrow
WWJ, 1 Man's Family
CKLW, Eddie Fisher

8:00—WJR, Meet Millie
WWJ, Roy Rogers
WXYZ, Special, L. Strauss
CKLW, Official Detective

8:30—WJR, Jr Town Meeting
WWJ, Six Shooter
WXYZ, Band of the Day
CKLW, Crime Fighters
WJBK, Tom George

8:45—WXYZ, Vandercook

9:00—WJR, Meet McNutley
WWJ, Proudly Hail
WXYZ, Paul Whiteman
CKLW, Henry; Roth

9:30—WJR, Senate Hearings
WWJ, Eddie Cantor
WXYZ, Paul Whiteman
CKLW, Sounding Board
WJBK, Kostelanetz

10:00—WJR, Tennessee Ernie
WWJ, Fibber McGee
WXYZ, Headline
CKLW, F Edwards

10:15—WJR, Your Congress
WWJ, Heart of News
WXYZ, Top of Town
CKLW, Freddy Martin

10:30—WJR, Believe, Escape
WWJ, Jane Pickens
WXYZ, News, Town
CKLW, Ray Girardin

10:45—CKLW, Organaires

11:00—WJR, News
WWJ, News
CKLW, News
WJBK, News

11:15—WJR, Bob Reynolds
WWJ, Laura
WXYZ, Senate Hearing
CKLW, Music

11:30—WJR, Music
WXYZ, Sports

Shy Receptionist Is Ann Tyrrell

Acts With Ann Sothern, Records Plays, Books for the Blind

NEW YORK—Ann Tyrrell plays Vi Praskins, shy receptionist, on television's "Private Secretary," which stars Ann Sothern.

She was born in Maple Falls, Wash., the daughter of Ann Philips and Lee Tyreal, successful stage players in West Coast theaters. She now makes her home with her mother in Eagle Rock, Calif.

Miss Tyrrell's interest in the theater, given her parents' influence, began as a child. Following studies at the Cornish School of Fine Arts in Seattle, Miss Tyrrell played a series of roles at the Pasadena Playhouse. Later she appeared in the Los Angeles Civic Opera Company's production of Maytime.

She left California for New York in 1939 and joined the touring company of The Barretts of Wimpole Street, starring Katherine Cornell.

Her other eastern stage appearances include The Children's Hour, Infernal Machine, My Sister Eileen and The Male Animal. Her first motion picture role was in Love Is Big Business at RKO. Her most recent pictures are Julius Caesar, Young Bess and Take Me to Town.

Ten years ago she developed a deep interest in the American Foundation for the Blind. She has acted in some 50 recorded plays for the institution and makes recordings of books for the sightless.

She also has recorded numerous semi-classical and popular novels for commercial use. Miss Tyrrell describes this as perhaps her favorite form of art.

Among the books she has recorded are Gone With the Wind, Rebecca, Three Came Home and The Wind.

Her sparetime pursuits include gardening and re-upholstering old furniture.

57 Pints of Blood Donated on Tuesday

Only 57 pints of blood were donated at an American Red Cross "Bloodmobile" visit Tuesday at First Presbyterian Church.

Mrs. N. E. Durocher, blood donor recruitment chairman for Pontiac, said 10 Pontiac Police recruits were among the donors. The blood was credited to the Pontiac City Employees' Blood Bank.

The Bloodmobile's next visit here will be May 24 at Pontiac Elks' Temple, Mrs. Durocher said. The Red Cross office, FEderal 4-3575, is taking appointments now for the May clinic.

Bake Cake Hard Way

MEMPHIS, Tenn. (UP) — Try this on a cake sometime. Mrs. Martin Reeder said she and a friend were cooking a cake when they discovered they had left out the sugar. Although the cake was partly cooked, the friend took it out, dumped it into a bowl, added the sugar and put the cake back in the oven. Mrs. Reeder said it was the best cake she ever ate.



TALENTED TWO—This duo, well known to American viewers, is non other than Jackie Cooper and Margaret Truman. Cooper, a former child star in movies, found an entire new vista in the realm of television. He has appeared on many major dramatic shows and was recently acclaimed as one of the outstanding young actors on TV. Miss Truman, who is well known for many reasons, has guested with most of the famed of video. Her most recent spot was that of the disguised luminary on "Masuerade Party."

Troops Airlifted to War Games

Fleet of Globemasters to Transport Infantry to Ft. Bragg

FT. BRAGG, N. C. (AP)—A fleet of C124 Globemasters prepared to take off for Louisiana today to bring major elements of an infantry division to atomic war games here.

The planes will haul two regimental combat teams — nearly 10,000 men — about 1,000 miles and land them in an airhead seized by the 52nd Airborne Division in the mass drop of 9,000 paratroopers Monday. 5

Sixty Globemasters, each capable of transporting 200 soldiers, will be used. The airlift is a test of moving troops quickly over long distances for immediate combat.

* * *

Maj. Gen. Robert W. Douglass Jr., commander of the 18th Air Force and director of Exercise Tacair 54-7, said yesterday his plans are ready to execute similar missions all over the world should a call come. He added that should developments in Indochina or elsewhere require, the planes could be diverted from maneuvers to overseas operations on short notice.

The airlift between here and Louisiana will be spaced over four days. The planes will go from Donaldson AFB at Greenville, S. C., to Alexandria AFB, La., where 27th Division troops from Camp Polk started marshaling today.

One 27th Division regimental combat team, the 145th, was airlifted here last week at the start of Exercise Flash Burn. This is an Army maneuver training soldiers in atomic warfare defense.

* * *

The 145th since has been engaging an "aggressor" force, composed of the 3rd Armored Cavalry Regiment from Camp Pickett, Va., and the 278th RCT from Ft. Devens, Mass.

Highest radio station in eastern America is WMIT on Clingmans Dome, North Carolina, 6,560 feet high, near the Blue Ridge Parkway.

Wrinkles Beautify Metal

Wrinkle finished frequently are applied to metal objects. The wrinkle finish conceals slight surface blemishes and weld marks at the same time that it adds beauty and creates highly decorative effects.

Watch Saturday's Paper
GREAT NEWS
On Youngstown Kitchens
Michigan Fluorescent Light
208 Orchard Lake Ave.

Sam Benson Says:
Figure Flattering
DRESSES
I Could Sell for $4.95!
MY PRICE
$2.91
SAM BENSON
18 S. Perry St.

BIG SAVINGS WITH OUR
FLOOR-IT YOURSELF SALE!



NEW PLASTIC TILE IS MIRACLE FLOOR

Cordoray FLOR-EVER
Per 9x9-inch Tile
12c Ea.
. . . newest decorator patterns and colors for your floor—plus the magic of plastic. Forget scrubbing—no mess can soak into this ultra-smooth, NON-POROUS plastic . . . swishes right off. Never stained by kitchen grease, fruit juices, or caustic soap. And—wears far longer! Investigate.

KENTILE ASPHALT TILE
Light Colors 7½c ea.
9"x9"x⅛" perfect quality
Full ⅛" Thick All Colors Marbleized 9"x9"x⅛" 17c ea.

RUBBER TILE
The Luxury Tile
Lasts a Lifetime!

Plastic Finish Linoleum
9'x12' RUGS $4.95

FELT BASE LINOLEUM
6 Foot Wide 24c Running Foot
150 different patterns in 9'x12' width in stock.

PLASTIC Contour-Walltile
5 colors, marbleized, perfect quality. Sq. Ft. 18c
None Sold to Dealers

Something NEW
Plastic tile decals dress up your walls in scenes and decals.

SPECIAL CONGOWALL
4 Patterns Run. Ft. 29c

THE FINEST IN PLASTIC TILE
White, Black, Pink, Yellow, Rose, Light Green, Dubonnet, Forest Green, Sea Green, Peach, Rainbow, Blue, Gray, Chartreuse, Turquoise
The Above Colors Carried in Stock at All Times!

Custom-Contour PLASTIC TILE 35c Sq Ft.



Inlaid Tile BONNY MAID VINYL-SEALED
9 x 9 Only 8½c ea.

FREE---We Loan You the Tools
FREE! We Loan You the Tools and Furnish Instructions
THE FLOOR SHOP
99 S. Saginaw AT AUBURN AVENUE
FREE Parking IN REAR OF STORE

OPEN HOUSE EVERY EVENING
825 W. HURON ST.
See the Latest TV Demonstrated
HAMPTON ELECTRIC CO.
825 W. Huron. FE 4-2525

PONTIAC'S OLDEST TV SERVICE DEALER!
BLAKE RADIO AND TV SERVICE
Authorized Factory Service for 15 Different Manufacturers
3149 W. Huron FE 4-5791

GREATEST VACUUM BUY IN TOWN!
ELECTROLUX
TRY BEFORE YOU BUY
Vac and Machine Sewing Co. Reconditioned
COMPLETE WITH ATTACHMENTS
NOW $14.95
Pay as little as $1.25 A WEEK
SAVE! On This Buy
FOR FREE HOME DEMONSTRATION
CALL FE 2-9143
WE COME TO YOU
Liberal Trade-In Allowance on Your Old Cleaner
Send No Money—Mail Coupon
Please demonstrate the ABOVE Electrolux at no cost or obligation
Name
Address
City Phone
VAC & SEWING MACHINE SUPPLY CO.
379 South Saginaw
OPEN 'TIL 9 P.M. TUESDAY AND FRIDAY



Both For $12.95
Matching Wedding Bands, handsomely tailored bands in 14K yellow gold.
Jewelry Department
GEORGE'S NEWPORT'S

U. of M. Professor to Talk on Vaccine

Oakland County Medical Society will meet tonight to hear Dr. James Wilson, professor of pediatrics at University of Michigan explain the Salk polio vaccine test program.

The meeting will start at 8 p.m. in St. Joseph Mercy Hospital nurses home auditorium.

Dr. Robert J. Mason, society president, said no new information was involved. "This is just to bring us up to date and give us a complete roundup of the background of the whole program," he said.

The new accine, developed by Dr. Jonas E. Salk, is being tested on children of several Michigan counties and in 44 other states this spring. Some 15,000 Oakland County school children are expected to take part in the nationwide field test. Some will get the vaccine; others, an inactive control liquid. No one will know which serum each child is getting until the code numbers on vials are translated early next year.

The Douglas fir is named in honor of David Douglas, a Scottish botanist, who is said to have introduced the tree into Europe in 1827.

German Writing Now at Nadir

Librarian Blames Nazi Demand for Conformity in Literary Dearth

FRANKFURT (UP — Germany, which takes pride in calling itself "the nation of poets and thinkers," has not produced a great book since World War II.

Critics who have come to this conclusion say there are many political, economic and historical reasons for the dearth of note-worthy writing.

"Blame it on the Nazis," said Dr. Hanns Wilhelm Eppelsheimer, veteran Frankfurt chief librarian and noted writer and critic.

Hitler's regime purged "controversial" literature, and writing parroted the party line for 12 years. Where there can be no controversy, he said, there can be no drama, and no literature.

"Besides, we Germans never have borne significant novelists," Eppelsheimer contended, pointing to Thomas Mann as a towering exception.

"Our writers live divorced from society and divorced from one another. They are scattered in dozens of German cities, not collected in a Paris, a New York or a Rome. Poets can overcome such a situation—look at Goethe, Schiller, Humboldt—but not novelists.

Therefore, he said, West Germany has yet to produce the spokesman who can translate into words the frustration and the spiritual despair which has been her lot in two decades of dictatorship, persecution, bombing, defeat, occupation and national division.

From Communist East Germany, where writers are compelled to spout the party line, there has been nothing.

"We in the West have made attempts," said Eppelsheimer. "Young writers such as Elisabeth Langaesser, Wolfgang Borchert, Stefan Andres, Heinrich Boell, Werner Warsinsky, Ilse Aichinger, Arno Schmidt and Paul Schallueck have tried to tell the story. But I doubt if any of their works will last."

"Some of these new writers, beginners mostly, are trying to speak with a new literary language," said Joachim Kaiser, a young dramatist and critic for the authoritative monthly, Frankfurter Hefte, and the Hessian radio network.

"But they lack the most vital factor — a receptive public. Germans don't want to listen to the grim story of reality. New forms are rejected, and escapism is the order of the day—not only in literature, but in painting, music and films."

Arizona to Crack Down on Bad Drivers in 1954

PHOENIX, Ariz. Z — Arizona expects to revoke or suspend the licenses of about 24,000 automobile drivers this year. It is hoped the crack-down will reduce traffic accidents by 50 per cent.

"Motorists should know by early summer that the state means business in trying to make Arizona roadways safer for everybody."

Looking for Something?

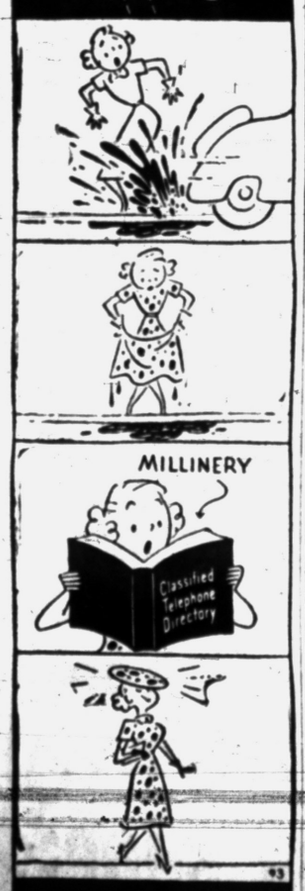

FOR HOME OR BUSINESS NEEDS LOOK IN THE 'YELLOW PAGES' YOUR TELEPHONE DIRECTORY

SEARS ROEBUCK AND CO.

$1,000,000 Furniture and Floor Covering Sale!



"Caravan" 2-Piece Sectional Sofa Set

Beauty, comfort, construction . . . this 50-inch sectional has all three! See the long, low classic lines, feel the soft foam latex reversible cushions and padded arms. Designed with sturdy hardwood frame, extra heavy base rail. Take your choice of colors, too—at Sears sale price!

SEARS LOW PRICE $199 $20 Down SHOP AT SEARS AND SAVE



$113 $11 DOWN

Maple Bedrooms

$159 Bed, Chest, Dresser or Bookcase Bed, and Double Dresser

Charming Early American Cape Cod styling in warm, rich solid maple! Constructed to Sears rigid specifications with dovetailed drawers with center guides, hardwood interiors, plate glass mirrors. Ruddy maple finish! Choose now—save!

Furniture Dept.—Second Floor

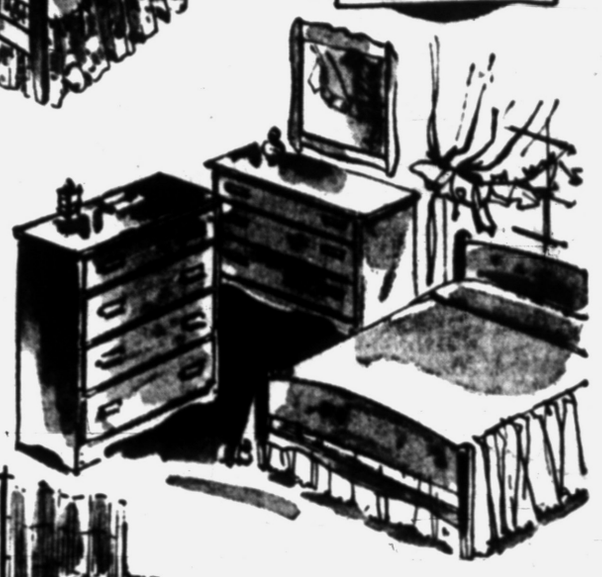



Platform Rocker With Ottoman

Reg. 69.50 $58 $6 Down

Comfortable platform rocker reclines, locks stationary or rocks. Red, green or yellow.

Purchases Totaling $20 or More May Be Made on . . . SEARS EASY PAYMENT PLAN

Furniture Dept. Second Floor



3-Piece American Walnut Bed, Chest and Double Dresser

$18 Down $177

Smart American walnut modern bedroom . . . heavy plank construction. Hardwood interiors throughout, dovetailed, dust-proof drawers with center guides. Satin smooth walnut finish, burnished brass hardwood!

use Sears easy terms



2-Pc. Sofa Bed

Regularly $189 $158 $16 Down

Frieze sofa and chair for daytime use converts to full-size emergency bed for night use. Choose gray or green, red or gray!

39.95 Mattress or Box Spring

Each 28.88 $3 DOWN

✓ 252-Coil Insulated Mattress
✓ 72-Coil Wood Frame Box Spring

Innerspring mattress is insulated with tough sisal and upholstered with layer upon layer of felted cotton. Matching wood frame box spring has hour glass tempered coil springs.



OPEN 2 SAT. NIGHTS May 1st and 8th 'til 9 for Your Convenience During Sears Days

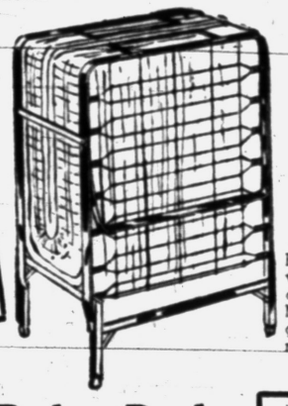

Rollaway Reg. 24.95, 30-In. 19.88 $2 Down

Rollaway bed is complete with innerspring mattress and angle iron frame. Makes a comfortable emergency bed. Large, easy rolling casters.

Limed Oak Bunks

Reg. 121.95! With 2 Springs, 2 Mattresses

Limed oak 39-inch bunk can be used as twin beds, too. Complete with guard rail and ladder. Outfit includes springs and mattresses. See it now—save! $88 $9 DOWN

39.95 Baby Bed and Innerspring Mattress 28.88 $3 Down

Combination sale! Maple or birch finish double drop side crib . . . 6-year size. 4-way adjustable springs, plastic teething rail. Water repellent yellow plastic innerspring mattress.



Strollers and Boodle Buggies

Honeysuckle . . . Lightweight, Modern, Convenient

Sears Candy Stripe Stroller

Sailcloth body, red shopping bag with white trim. Gray enameled frame chromed pusher, foot brake.

Latex Coated Boodle Buggy

Aluminum finished steel chassis, Duchess gear, chrome plated pusher. Dark blue or medium gray color. See it now!

Latex Stroller

Lightweight in gray with lining. Has foot rest, brake. See it!

9.95 Use Sears Purchase Coupons

Buggy Boodle

Simulated straw body lifts out for bassinet use. Aluminum finished steel frame.

19.88 Use Sears Easy Terms

27.88 $3 DOWN

Plastic Coated Buggy

Better boodle buggy with plastic coated 4-bow hood, storm body that lifts out! shield. At Sears!

11.95 Use Sears Purchase Coupons

37.88 $4 DOWN

Easy-to-push buggy folds compactly for storage. Body lifts out for use as bassinet. Many colors . . . at Sears!

$33 $3.50 DOWN

Reg. 89.95 Dinette, 5-Pc.

Plastic and chrome set has drop leaf table. Gray, yellow, red table top. Four sturdy chrome chairs in easy-to-clean plastic seats and backs. Save now! $66 $7 DOWN

"Satisfaction guaranteed or your money back" SEARS

154 North Saginaw Phone FE 5-4171