The Weather
U.S. Weather Bureau Forecast
Warmer
(Details Page 2)

THE PONTIAC PRESS

ONE COLOR
Home Edition

VOL. 119 NO. 163 ★★★ PONTIAC, MICHIGAN, WEDNESDAY, AUGUST 16, 1961—40 PAGES UNITED PRESS INTERNATIONAL ASSOCIATED PRESS

Brandt Writes to JFK for Action

Close Entire E. Reich Border



AP Photofax

LEAPS TO FREEDOM — Tuesday afternoon a West German policeman in Berlin noticed this East German soldier edging away from the rest of his unit. The soldier signaled to the policeman that he intended to escape. Photographers on the Western side of the border turned their cameras on the other members of the East German unit and they turned their backs. At this moment the soldier broke for the 4-foot-high barbed-wire barracade and jumped over. "Thank God," he said. "Now I'm a free man."

West Berlin Crowds Shout Angry Protests

BERLIN (AP) — East Germany's Communist regime turned its territory into a virtual prison camp today by extending its crackdown on travel to the West to its entire border — far beyond the confines of Berlin.

In divided Berlin itself, West Berlin Mayor Willy Brandt told 200,000 cheering Germans he has sent a personal letter to President Kennedy that "Berlin expects more than words, it expects political action."

Angered by Western delays in reacting to the Communist clampdown on the flow of refugees, the demonstrators carried placards saying "Kennedy to Berlin," "Betrayal of the West," "Enough protests, Let's Act," and "Quiet Please, a Lot of People Are Still Asleep."

Soviet Col. Andrei I. Solovyev, commander in East Berlin and highest official to receive official Western protests so far, refused to be worried by the clamor over the barricades of barbed wire, tanks and guns that has stopped the flow of East German refugees to the West.

He has not answered the protest of the Western military commanders Tuesday. But replying to another protest of nearly two weeks ago against harassment of East Berlin commuters he said he could not take it seriously.

★ ★ ★

British, U. S. and French diplomats in Washington were reported having difficulty threshing out any unified course of action except to make a protest on a higher level to Moscow.

The temper of West Berliners was such that Brandt told the rally:

"Whatever you do, don't shoot at your countrymen."

But he shouted that "paper protests are not enough to express our screaming protest."

The Russians, he said, have "loosened the leash a little of their dog (East German Party Boss Walter) Ulbricht and allowed him to send tanks into Berlin. The tracks of those tanks churned up the agreements on four-power status of Berlin."

BANNERS WAVE

As he shouted, banners waved. Some of them said "Rather Dead Than Red," "Paper Protests Won't Stop Tanks."

Thunderous applause greeted Brandt's announcement that Gen. Bruce C. Clarke, U. S. Army commander in chief in Europe, visited Berlin today. Clarke conferred with Brandt and was menaced by one of the East German water guns that guard the border.

Warning that Moscow was using Berlin in an effort to split the

(Continued on Page 2, Col. 5)



EARL M. TREADWELL

Related Pictures, Stories on Pgs. 2, 5, 8, 16, 39, 40

Press Veteran Dies in Hospital

Circulation Manager, Earl M. Treadwell, Is Dead at 57

Earl M. Treadwell, circulation manager of The Pontiac Press for the past 34 years, died early this morning at University Hospital, Ann Arbor, after an illness of several months. He was 57.

One of the many members of The Pontiac Press family to be brought up in newspaper work, he began as a newsboy delivering Press papers when only 8 years of age.

While attending Pontiac Central High School from which he was graduated in 1923, Mr. Treadwell worked part time in the mailing room. He then took a regular job moving up later to assistant circulation manager and to head of the department in 1927.

Mr. Treadwell of 2014 Lakeward Lane, Hammond Lake started with 90 newsboys under his direction. Today his department has 1000.

He delivered the first bundle of Presses ever sent to suburban service carriers. It was only 15 papers.

NUMBER SOARS

Today 60,000 papers are delivered by carriers outside and within the City of Pontiac, in addition to city newsstands and mail service which was also under his supervision.

A former director of the Central States Circulation Managers Association, Mr. Treadwell had served as president of the Michigan Newspaper Circulation Manager's Association and was a member of the International Circulation Managers' and the Michigan Press associations.

A past president of the Exchange Club, he served as an active member of the First Congregational Church and the Pontiac Area Chamber of Commerce.

Mr. Treadwell leaves his wife Flora M.; a son Richard of Orchard Lake; a grandson; and a brother, Stanley J. of Pontiac.

Service will be held at 2 p.m. Friday at Sparks-Griffin Chapel. Burial will follow in Ottawa Park Cemetery.

Check to Help Students



Pontiac Press Photo

CENTENNIAL LOAN FUND — D. B. Varner (left), chancellor of Michigan State University Oakland, accepts from Stuart E. Whitfield, general chairman of the Greater Pontiac Centennial, a check for $1,200 establishing the Greater Pontiac Centennial Student Loan Fund. The check represents profits from the centennial celebration in June, which the Board of Directors of the Greater Pontiac Centennial Celebration, Inc., decided should go to help young people further their education. Philanthropic gifts to increase the fund will be accepted by the university.

Germans Are Disappointed in 'Slow' West

Report Allies Having Troubles Deciding on Reprisals Against Reds

From Our News Wires

WASHINGTON — West German Ambassador Wilhelm Grewe, leaving a conference at the State Department, said today there is a certain disappointment in Germany at the failure of the Western Allies so far to take countermeasures against the Red blockade of refugees fleeing to West Berlin.

The Allied conference at the State Department met for about 90 minutes. Participants, in addition to Grewe, included Asst. Secretary of State Foy D. Kohler, British Ambassador Sir Harold Caccia, and French Embassy Minister Claude Lebel.

Henry H. Fowler, acting secretary of the Treasury in the absence of Secretary Douglas Dillon; and Paul Nitze, assistant secretary of defense for security affairs, also took part.

This was the third meeting of the Allied planning group in three days.

The Western powers were reported to be having serious difficulty deciding on what precise reprisals they might adopt against the Communist closing of the border in Berlin, even though they had agreed Monday that countermeasures were needed.

★ ★ ★

Reports in diplomatic quarters here and in press dispatches from abroad indicated that an old Allied split might have developed over the new issue—with West Germany favoring the strongest possible retaliatory measures and Britain opposing any immediate action. Such speculation lacked any official confirmation.

DEALS WITH FUTURE

Grewe said on leaving the session today that it dealt with "the future and not immediate aspects" of the Berlin problem. He declared that "such meetings will go on for a long time."

Then, when he was questioned about reports of discontent in Germany at the lack of Allied countermeasures, he said: "I must say there is a certain disappointment in Germany; this is a further reason to speed up our work here."

The western powers were reported considering a trade embargo on the Communist bloc in retaliation if the Communists blockade West Berlin.

But official sources indicated that the West would not impose a total embargo as a countermeasure against the closing of the bor-

(Continued on Page 2, Col. 6)

Could Involve 23,626 Men

Army Alerts 113 Reserve Units

WASHINGTON (UPI) — The Army announced today it has alerted 113 Army National Guard and Army reserve units for possible call to active duty.

Only one Michigan unit, from Ann Arbor was included.

The Army said the units, which consist of combat, combat support and port operational organizations, will total more than 23,626 officers and men at full strength.

The Army did not set a date for calling the units back to service. It said that the time of calling the units will "depend on the developing situation."

★ ★ ★

The alerting of the 113 units throughout the United States was part of an over-all Army program announced by Army Secretary Elvis J. Stahr Jr. to meet the Berlin crisis.

The Army said these units will receive trained reinforcement

Earlier Story, Page 8

from the Ready Reserve mobilization pool to bring them to full strength.

It said these units will receive additional weekend duty traning at their home stations beginning very soon.

Besides alerting the Reserve and Guard units, the Army announced the following directives:

—Enlisted men whose term would expire on or after Oct. 1 but before June 30 of next year will be extended for a period not to exceed four months.

OFFICERS AFFECTED

—Officers currently serving six months' active duty will have their tour of duty extended for a period not more than one year beyond the six months.

—Officers commissioned through the ROTC program and not yet on active duty will be ordered to active duty for 24 months.

—Overseas tours for Army personel will be extended after Oct. 1. These tours will be extended six months in such places as Japan and Germany and three months in Korea.

★ ★ ★

—The draft will call 25,000 men in September and an estimated 20,000 in October.

—The Ready Reserve obligation and enlistments of personnel in reserve units and the Ready Reserve mobilization pool which would otherwise expire between Oct. 1 and next June 30 will be extended by one year.

—Six months' enlistments will be restricted to youths under 20 from Sept. 1 until next December.

ENCOURAGED TO VOLUNTEER

—Reserve officers serving two-year tours will be encouraged to volunteer for additional active duty but if volunteers do not meet requirements, these officers will be extended up to one year.

—Selected individual and officer reservists not now in units will be recalled to active duty for not more than 12 months unless there are enough volunteers to fill the need.

Three Men Are Chosen for City Hospital Board

City Commissioners named a new face to the Pontiac General Hospital Board of Trustees last night and re-appointed two other men.

In appointing Alex Capsalis, 221 Ottawa Drive, to the board, commissioners dropped Cecil J. Cosgrove from the 11-member body.

Rev. Theodore R. Allebach and Isaac Smoot were reappointed to four-year terms.

Dropping Cosgrove brought a blast from City Commissioner Robert A. Landry of District 7 where Cosgrove, 224 Whittemore St., lives.

Landry, who nominated Cosgrove for reappointment, expressed disappointment after a secret ballot saw Capsalis win his seat.

"This means that District 7 has no representative on the hospital board," said Landry. "It seems strange that the majority of the commission chose to ignore the recommendations of District 7, but majorities have a way of changing."

The latter remark was a reference to next spring's City Commission election.

There was a fifth nominee, Bert Hensen, financial secretary for Pontiac Motor Division Local 653, UAW, who also lost out in the secret ballot.

The appointments mean that the board will probably elect its 1961-62 officers tomorrow night.

The Rev. Mr. Allebach and Cosgrove were orginally appointed to the board in December 1956 and Smoot in June 1957. Their terms expired in June.

Capsalis, 40, is director of personnel of the Bendix Corp. research division in Southfield.



ISAAC SMOOT



REV. ALLEBACH

Resident of Pontiac 15 years, he also teaches business management and administrative methods in the Continuing Education Department at Michigan State University Oakland.

Capsalis, married with three children, holds a master's degree in management from Wayne State University and is currently completing work towards a doctorate in philosophy.

The Rev. Mr. Allebach, pastor of Oakland Avenue United Presbyterian Church, has served on several board committees, including public relations. Smoot, a Pontiac Motor Division employe, has been active on the personnel committee.



ALEC CAPSALIS

Michigan to Draft 825; County Fills 1/8 of Quota

LANSING (AP) — Michigan will furnish 825 young men for induction into the Army next month in the largest draft since June 1960, the State Selective Service Board said today.

Oakland County's five boards will supply 103 draftees. The state quota is part of the national call for 25,000 men in September.

All the inductees will be volunteers or nonfathers over 21.

An additional 3,000 registrants will be ordered to take preinduction physical examinations next month, said Col. Arthur A. Holmes, State Selective Service director.

Holmes said there has been no change in classification policies covering occupational, dependency and student deferments. However, he said, many college students have failed to notify their local draft boards of their student status and of their plans to enroll in the fall term. He said they should do so without delay.

The Oakland quotas: Board 65, 13; Board 66, 13; Board 67, 47; Board 321, 12; Board 323, 18.

It's Blankets Tonight, Mild on Thursday

Tonight will be fair and a little chilly, the weatherman said. The low will dip to the high 50s. Thursday's high will hit near 82.

★ ★ ★

For the next five days temperatures will average near the normal high of 78-83 and normal low of 57-62.

Friday and Saturday will be warmer but cooler temperatures will move in again Sunday and Monday.

Precipitation for the period will total about one-quarter inch in scattered thundershowers Saturday and Sunday.

Morning northerly winds at 10 miles per hour will become northeast to east at 8 to 15 miles tonight and southerly tomorrow.

★ ★ ★

Sixty-one was the lowest temperature in downtown Pontiac preceding 8 a.m. The reading at 2 p.m. was 79.

State Road Toll at 913

EAST LANSING (AP) — Traffic accidents have killed 913 persons in Michigan so far this year. Provisional figures compiled by state police showed today. The toll for the same day a year ago was 893.

What's Wrong in This Picture?



Pontiac Press Photo

INVITE TRAGEDY — Too many people in any boat threaten the life of each, warns Sheriff Frank Irons, recalling the recent death of two Pontiac women in an overcrowded boat on Cass Lake. He urged pleasure-seekers not to take unnecessary risks to prevent further tragedies in Oakland County where 23 persons already have drowned this year.

In Today's Press

If'd Pinch

Red trade ban would hit 'em hard—PAGE 16.

Peace Corps

Know-how welcome in Colombia—PAGE 10.

'I Love You'

Mrs. Clark Gable had heart attack herself—PAGE 27.

Area News	25
Comics	33
Editorials	6
Markets	34
Obituaries	12
Sports	29-32
Theaters	26-27
TV & Radio Programs	39
Wilson, Earl	39
Women's Pages	23-24

Note Threatens Luis Arroyo

NEW YORK (AP) — Luis Arroyo, star New York Yankee relief pitcher, received a threatening letter today in which the anonymous writer said he would shoot the chunky Puerto Rican "the next time you come out at Yankee Stadium." The letter was postmarked Jersey City, N. J.

To Juggle U.A.R. Cabinet

CAIRO, Egypt (AP) — A major shakeup of the United Arab Republic's Cabinet was announced today. President Gamal Abdel Nasser abolished the regional cabinets in Syria and Egypt, bringing both in to a revamped central one.

News Flashes

WASHINGTON (AP) — Efforts to clamp a rigid ceiling on the interest rate recipient nations may charge when they reloan U.S. foreign aid funds failed today in the Senate. (Earlier story, page 40.

OTTAWA (UPI)—Prime Minister John Diefenbaker indicated today that Canada would consider increasing its North Atlantic Treaty Organizations forces in Europe if he is asked to do so by NATO.



SCHOLARSHIP BRIGHTENS FUTURE — Daniel R. Taylor (right) of 798 Pensacola St. is all smiles as he is being handed a check for $300 by Monroe M. Osmun. Pontiac clothier and board of education member. Taylor was named the first of four annual winners of grants for the Monroe M. Osmun Scholarship Fund.

Pontiac Press Photo

'Wouldn't Be Going Otherwise'

Overjoyed at Scholarship

"It means just about everything to me," said Pontiac Central High School graduate Dan Taylor.

The 17-year-old Pontiac youth was talking about a check for $300 which will enable him to enter Michigan State University this fall.

Taylor, son of Mr. and Mrs. Daniel Taylor of 798 Pensacola St., was overwhelmed by the news that he had been awarded the first of four grants from the Monroe M. Osmun Scholarship Fund.

"I wouldn't be going if it weren't for this. It's about the most important thing that ever happened to me," Taylor said.

The fund, established last April from the sale of tickets to a testimonial dinner in Osmun's honor, is split into four scholarship grants, one each year.

Taylor ranked 42nd in a graduating class of 491 last June. He had an honor point average of 2.307.

★ ★ ★

He was described by teachers as "reserved, well-mannered, a credit to the school and valuable member in a wholesome family."

Dan wants to be an accountant. In high school he majored in math, English and social studies.

He was admitted to the Honors College at MSU and awarded a $300 honors scholarship in June.

Dan's father has been forced by illness to work only part time in his job at Benson Lumber Co.

Dan got a job with F & F Lawn Service, a Drayton Plains landscaping firm.

★ ★ ★

"But my earnings plus the MSU scholarship still wouldn't give me enough to enter this fall," he said. "The Osmun scholarship will do it."

UAW to Ask GM Anew for Price-Profit Formula

DETROIT (AP) — The United Auto Workers Union says it likely will ask anew today or Thursday for the price-profit formula of General Motors Corp.

GM twice previously has told the UAW that prices are none of its business and that the union bargains only for wages, hours and working conditions.

This is the sixth week of new contract negotiations in the auto industry. Present pacts expire Aug. 31.

UAW Vice President Leonard Woodcock conceded the third request on GM would be aimed to support an appeal to the National Labor Relations Board to force GM to turn over the figures on which it bases prices and profits.

★ ★ ★

Woodcock said the question had been reviewed with UAW President Walter P. Reuther and the union's executive board over the weekend.

In making the union's second request Woodcock had asked for data on what he said was a price-profit formula of 20 per cent after taxes.

Woodcock insisted that the union did not want to inspect books of GM or to "violate their confidential information." He said the union needed the price-profit formula to figure out what it might gain in bargaining without increasing car prices and thus adding to inflation.

August Days Delightful Over Nation

By The Associated Press

Pleasant mid-August weather prevailed over most of the country today, with precipitation generally confined to widely scattered showers and thunderstorms.

Temperatures were in the 60s across the Northern tier of states, ranging into the 70s elsewhere except for a few 80s in the extreme South and Southwest.

Somewhat cooler temperatures were expected during the day from the Great Lakes and the Ohio Valley eastward and in the northern Rockies and northern plateau states. Warmer readings were on tap south of the Ohio Valley westward to the central Rockies.

The Weather

Full U.S. Weather Bureau Report

PONTIAC AND VICINITY — Sunny and cool today, high 79. Fair and cooler tonight, low 58. Tomorrow partly cloudy and a little warmer, high 82. Northeast to east winds 8 - 15 miles today and tonight becoming southerly tomorrow.

Today in Pontiac
Lowest temperature preceding 8 a.m. 60
At 8 a.m.: Wind velocity 8 m.p.h. Direction—North
Sun sets Wednesday at 7:32 p.m.
Sun rises Thursday at 6:41 a.m.
Moon sets Wednesday at 10:16 p.m.
Moon rises Thursday at 11:21 a.m.

One Year Ago in Pontiac
Highest temperature 80
Lowest temperature 57
Mean temperature 68.5
Weather—Sunny

Highest and Lowest Temperatures This Date in 63 Years
85 in 1922 45 in 1949

Tuesday in Pontiac (As reported downtown)

Highest temperature	87
Lowest temperature	66
Mean temperature	76.5
Weather—Sunny	

Downtown Temperatures

8 a.m.	61	11 a.m.	73
9 a.m.	63	12 m.	78
10 a.m.	63	1 p.m.	79
9 a.m.	67	2 p.m.	79
10 a.m.	73		

Tuesday's Temperature Chart

Alpena	83	Miami B.	86
Albuquerque	93	Milwaukee	87
Atlanta	78	New Orleans	82
Bismarck	89	New York	78
Chicago	86	Phoenix	97
Denver	89	Pittsburgh	83
Detroit	87	St. Louis	89
Duluth	84	Salt Lk. C.	97
Fort Worth	93	S. Francisco	68
Houghton	69	S.S. Marie	79
Jacksonville	89	Tampa	93
Kansas City	93	Traverse C.	84
Los Angeles	82	Washington	87



AP Photofax

NATIONAL WEATHER — It will be cooler Wednesday night from the Tennessee Valley and upper lakes through the North Atlantic states and in the Rio Grande Valley and the southeastern portion of the Southern Plateau. Scattered showers are expected in the Eastern Ohio Valley, the Gulf states, the Rio Grande Valley and the Southern Plateau region and in the Northern and Central Plains.

Adenauer Talks to Red Envoy

Dissatisfaction Growing in West Germany Over Lack of Allied Action

BONN (UPI) — Chancellor Konrad Adenauer today received Soviet Ambassador Andrei Smirnov, amid signs of growing West German dissatisfaction with the Western Allied treatment of the Berlin crisis.

The Adenauer-Smirnov meeting —sought by Smirnov after his return Saturday from consultations with Soviet Premier Nikita Khrushchev—came after a two-hour federal cabinet meeting to discuss measures the government may take unilaterally or with the Allies to counter Communist sealing of the East-West Berlin border.

Getting top priority at the cabinet meeting, presumably, was a report of a threat by the East German regime to blockade freight shipments to West Berlin if the West tries to boycott trade to East Germany.

There was increasing discontent in West Germany over the allegedly "timid" allied approach to the Berlin crisis.

West Germany's largest newspaper, the Hamburg Bild Zeitung, distributed more than three million copies of today's edition with the whole of its front page covered with this headline:

"The East acts—what does the West do? The West does nothing. President Kennedy is silent. Macmillan goes hunting, and Adenauer carps at Willy Brandt."

Ionia Escapees Judged Sane

Psychiatrists Testify for 2 Hospital Inmates at Circuit Court Hearing

Amid protests from the attorney general's office two escapees from Ionia State Hospital were judged sane today in a hearing before Circuit Judge William J. Beer.

Robert C. Goussy, an aide to the attorney general, intervened at the hearing. Goussy argued that the Oakland County Circuit Court had no jurisdiction to hold a sanity hearing for the escapees since they are wards of the state and were committed to the state hospital by other courts.

Beer's decision was based on the testimony of two psychiatrists who said they found the escapees, James G. Styes and John T. Auld, "sane and able to assist in their own defense."

Dr. Ivan LaCore of Pontiac, who examined both men twice, and Dr. Edward S. Salem of Detroit, said they found "no evidence of psychosis" in either man.

Styes, 33, of Clare, and Auld, 42, formerly of Toledo, were returned to the Oakland County Jail to await examination before Springfield Township Justice Emmett J. Leib on charges of kidnaping and rape tomorrow.

Goussy argued that both men must be found sane by the courts that committed them to Ionia two years ago.

ARGUE JURISDICTION

Assistant Prosecutor Richard P. Cahill argued that the Oakland prosecutor does have authority to call for a sanity hearing and press charges since the crimes of kidnaping and rape were charged to have been committed within his jurisdiction.

Beer held that Styes and Auld "were sane as of Aug. 9 at the time of the alleged offenses" and that he (Beer) "has jurisdiction to determine their sanity."

Styes and Auld were captured in West Bloomfield Township a week ago after holding a young mother and her brother as hostages for some eight hours.

State Builders Needed Bonds, Says Swainson

MOUNT CLEMENS (AP) — Gov. Swainson told a bricklayers convention today that Michigan's construction industry would be in better shape if the Republican-controlled legislature had adopted his $38-million bonding program.

★ ★ ★

"I do suggest this would have had a major impact on the economy of the state, but it would have had an important impact," he said in a speech prepared for the annual meeting of the AFL-CIO state conference of bricklayers.

Swainson called for 27 new construction projects to be financed by the revenue bonding plan. Lawmakers rejected the proposal in favor of a less expensive pay-as-you-go program virtually limited to projects already started.

4 Teamster Locals Plan to Join UAW

CINCINNATI (AP) — James Luken who has been president of the Teamsters Union Joint Council 26 and a long-time foe of Teamsters President James R. Hoffa, said today four Cincinnati locals plan to bolt the Teamsters and affiliate with the AFL-CIO.

★ ★ ★

The four locals have a total of approximately 4,000 members.

Luken said the mass break from the Teamster's Union is the result of the recent re-election of Hoffa as union president and what rebels said was the failure of court-appointed monitors to clean up the union.

Luken listed the bolting locals as his own Dairy Employes Union, Cab Drivers' Local 954, Soft Drink and Beverage Drivers Local 152 and the Funeral and Livery Drivers Local 783.

2-Car Collision Fatal to Woman in Small Auto

DETROIT (AP) — Mrs. Eva H. Krome, 34, was killed in a two-car collision here today.

Police said Mrs. Krome's small auto struck the rear of an auto driven by Allen M. Schneider, 50, as he slowed for a turn.

★ ★ ★

Witnesses told police Mrs. Krome appeared to slump over the wheel seconds before the crash. An autopsy was scheduled to determine the cause of death.



AP Photofax

SAFE AT LAST — A wrinkle-faced grandmother fixes her grandson's shoelace at Marienfelde refugee camp in West Berlin after fleeing from East Germany. They are among the many from Communist-controlled East Germany who have crossed over to the Western sector in the past few weeks.

E. Reich Seals Entire Border

(Continued From Page One)

Allies Brandt declared: "If the Communists are not stopped at the Brandenburg gate they will not be stopped at the Rhine."

★ ★ ★

As he spoke, West Berlin police closed roads leading to the Brandenburg Gate to head off any steamed-up demonstrators who might decide to head for it.

The East German Communists cut down on already limited travel by their own citizens to Western Germany without making any announcement about it.

They thus extended the travel bans in effect in Berlin since Sunday when they first shut off all travel of East Berliners to West Berlin and then allowed West Berlin motorists into East Berlin only by special permit.

★ ★ ★

Telex communications by leased printer circuit between East and West Germany as well as West Berlin, broken by the East Germans two days ago without explanation, were restored today.

But telephone calls from West Germany and West Berlin still were not being accepted in East Germany.

West German guards all along the border said the arrival of East Germans at crossing points practically stopped.

ORDERED OFF TRAINS

Freight trains and trucks were permitted to travel in both directions as before, and Westerners going into East Germany were allowed through as long as their papers were in order.

But East Germans on westbound trains were ordered off at the border, even though they had visas and permits issued by Communist authorities.

At Helmstedt, chief rail and highway crossing near the middle of the 935-mile border, no East German cars were allowed through after midmorning. No East Germans were on trains crossing the Bavarian border.

★ ★ ★

The East German government made no announcement concerning the situation. But it threatened Tuesday to put on another blockade like that in 1948-49 if West Germany cuts off East German trade in reprisal for the travel restrictions in Berlin.

Another Western note, sent Tuesday protesting the East German move in sealing the East West Berlin border, has not yet been answered.

Today's Soviet note was released only a few hours before a scheduled West Berlin mass rally protesting the Communist border move.

It followed a one-hour power blackout that hit East and West Berlin. Police later explained this was caused by an East Berlin power breakdown.

★ ★ ★

Solovyev said East Germany is a sovereign nation and can do as it pleases. He said he had no intention of "meddling" in East German affairs.

The Soviet commandant said he could not take the Western protest seriously.

He completely rejected the Western Allied contention that under four-power agreements Russia is responsible for the acts of the East German government.

He told the Western commandants that the Soviet Union had expressed its views on four-power occupation agreements in a previous note.

★ ★ ★

The note he referred to told the Western Allies that the Soviets considered four-power agreements on Berlin invalid because they had been signed before the formation of the East and West German governments.

Speaking for himself, the Soviet commandant said he considered the occupation regime in Berlin "outmoded."

An East German "now must risk his life to escape to the West," a spokesman for the West German Refugee Ministry said today in Bonn.

Dr. Hans Georg Schlicker said the barricading of East Berlin removed the last chance for East Germans to reach West Germany in relative safety.

ATTACK OFFICES

West Berlin youngsters, held back by police from the barbed wire border with East Berlin, attacked two Communist offices in West Berlin during the night.

They broke into party headquarters in the Borough of Friedenau and damaged some furniture.

In Moabit, they shattered the windows of a Red women's group, set fire to the curtains, and painted "raus" out in black paint on its sign.

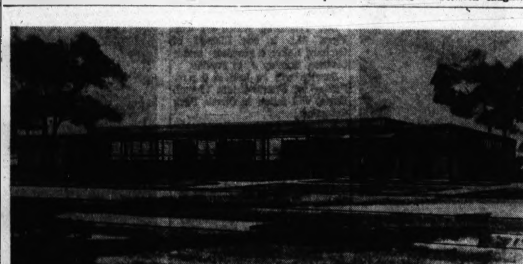
Soviets' New Weapon Plotted: Water Skis

LYNWOOD, Calif. (UPI) — A Soviet engineer in Leningrad has airmailed a request to a manufacturer of a pleasure boat power unit for "a complete catalog, spare parts list, photographs and technical data."

L. M. Myhre, vice president of Western Gear Corp., said "The day Khrushchev takes up water skiing, the world will breathe a lot easier — between laughs."

Alberghetti Sings Again

NEW YORK (UPI) — Singer Anna Maria Alberghetti returns tonight to her starring role in the musical "Carnival." She had been absent from the cast for 10 days because of an internal hemorrhage and anemia.



NEW UNION HALL — A wide expanse of glass is featured in this artist's view of the proposed $200,000 union hall now under way for Local 594, UAW, representing GMC Truck & Coach Division employes. Going up on a four-block site on East Boulevard between Midway and Wilson streets, the attractive, one-story structure will be only a few blocks away from the South Boulevard plant. The Union has been saving up building funds since 1955. Architect is Robert L. Svoboda of Detroit.

The Day in Birmingham

Swainson Pledges Help in Fight for Traffic Safety

BIRMINGHAM — Gov. Swainson pledged all the resources of his administration today to the fight for traffic safety so that motorists can move rapidly, efficiently — and without fear — on Michigan's highways.

Swainson made his statement at the first of six statewide Governor's Traffic Safety Conferences held at Devon Gables restaurant in Bloomfield Township.

Mayor Florence Willett is serving as chairman of the Birmingham - sponsored conference and Police Chief Ralph W. Moxley is coordinating the program.

In a prepared speech at a noon luncheon, Swainson said that motorists must recognize a new "status symbol" — the safe, responsible driver.

★ ★ ★

"I would like to see more and more citizens express contempt for the unsafe driver and subject him or her to social scorn," he said. "I think superior driving skill can be made into a trait to be envied and imitated."

★ ★ ★

Pointing out that 43 Michigan counties reported an increase in traffic deaths last year, Swainson said the trend must be reversed.

"The alternative is too grisly to contemplate," he said. "Deaths and injuries are exacting such a toll in human grief and economic loss today that to do anything less than an all-out effort to end traffic accidents is unthinkable."

Swainson said some 88,000 persons were injured in traffic accidents in Michigan last year.

"No society can continue to permit its citizenry to be the bloody victims of such accidents year after year," the governor said.

★ ★ ★

The morning portion of the conference was devoted to a panel discussion that explored the effects of recent legislation concerning the use of chemical tests as evidence in drunken driving cases.

The afternoon program featured a series of workshops that considered traffic safety measures and legislation.

★ ★ ★

So-called regional interests within Michigan "must not be exploited as an excuse for fractionalizing the voting power of the people," said Asher N. Tilchin, Democratic candidate for the Constitutional Convention, last night.

Tilchin, delegate candidate from the third legislative district was the guest speaker at a meeting of the Birmingham Democratic Club.

"State rights are a logical basis for federal constitutional provisions which grant each state equal representation in the U.S. Senate," he added.

"But there is no such thing as 'regional rights' within the state of Michigan. Each citizen must and should have equal voting rights."

West Disappoints Many in Germany

(Continued From Page One)

der between East and West Berlin.

★ ★ ★

"A total trade embargo is a card you can play only once," one official here said.

Britain has advised the Allies to defer economic sanctions against East Germany, reserving such action for a possibly more serious future emergency over Berlin.

The British government is against an economic embargo now —as is being suggested by West German Chancellor Konrad Adenauer—because it is against "precipitate action" that could worsen the crisis.

KENNEDY, RUSK CONFER

Earlier today President Kennedy and Secretary of State Dean Rusk met in a breakfast conference at the White House.

They were together a little more than half an hour in what was undoubtedly a conference to review the latest developments in the Berlin situation.

However, the White House described the session as their normal Wednesday breakfast get-together and said a variety of matters was discussed.

★ ★ ★

On Capitol Hill, Senate Democratic Leader Mike Mansfield of Montana accused Republicans of injecting politics into the Berlin situation.

Mansfield struck back at an informal news conference at charges made Tuesday by Senate Minority Leader Everett M. Dirksen of Illinois and House Minority Leader Charles A. Halleck of Indiana that "important Democratic spokesmen" were clouding President Kennedy's firm stand on Berlin.

★ ★ ★

Grewe, a participant in an Allied meeting which wound up at the State Department Tuesday night, disclosed that the Western powers are drafting a new protest to the Soviet government against the closing of the East Berlin border.

CITE VIOLATION

The Western powers have already denounced the closing in public statements and in a protest to Soviet authorities at Berlin as a violation of World War II agreements.

★ ★ ★

Grewe said the protests would be dispatched to Moscow in the very near future.

There was no similar word on quick action with respect to countermeasures in spite of the fact that on Monday the Allied representatives here agreed that such measures should be taken.

Authorities indicated today that they were unable to agree on exactly what they should do.

★ ★ ★

In addition the reports from London indicated that the British government, whatever the position of its representatives here may have been Monday, was actually opposed to taking any measures at all because of the refugee situation.

★ ★ ★

The London viewpoint was said to be that the crackdown on escapees from communism, though technically a violation of 16-year-old occupation agreements, actually had not involved the rights of the Western powers in West Berlin.

Assistant Secretary of State Foy D. Kohler has been the regular representative for the U.S. government in the Allied planning and policy-making committee of diplomats.

Grewe sat in again today for West Germany.

British Ambassador Sir Harold Caccia, who was away earlier this week, joined the meting this resentative, Lord Hood, British minister here.

★ ★ ★

The French representative is Minister Claude Lebel.

★ ★ ★

French President Charles de Gaulle will interrupt his summer vacation Thursday to return for a National Defense Committee meeting on Berlin, informed sources said today in Paris.

City to Probe Park Drowning

Compensation Urged by Commissioners for Parents of 2 Victims

City Commissioners agreed last night that the deaths of two children by drowning in Murphy Park July 28 should be investigated and their families compensated, if this is deemed appropriate.

City Manager Walter K. Williman said no claim has been filed with the city by the families of the drowned children, Sarah Lee Perkins, 8, of 404 Elm St., and Lamberto Lemus, 9, of 413 Elm St.

The investigation by Williman and City Attorney William A. Ewart was approved after Commissioner Milton R. Henry suggested that the city was liable, at least in part, because the spot where the children drowned was not fenced off nor posted with warning signs.

★ ★ ★

Henry and Commissioner Robert A. Landry contended the city had at least "a moral obligation" to help out the families financially if necessary.

The children drowned in a water hole in a remote ravine on the south side of the East Boulevard park.

Robert A. Stierer, assistant city manager, said the hole is periodically created by heavy flow from a storm drain carrying waters from the GMC Truck & Coach Division area. The rush of the water scoops away any fill dumped by the city, he said.

Since the tragedy, the city has dumped chunks of cement at the spot, he added.

GEORGE'S THURS., FRI., SAT.
BABY BUYS!


Regular 3.75
CURITY DIAPERS
2.69 Doz.
Reg. 59¢ BABY SHIRTS 39¢
GEORGE'S
Friendly Dept. Store
174 N. Saginaw

Vast Chinese Army With A-Arms Seen

LOS ANGELES (AP)—The Australian ambassador to the United States predicts that Red China will have a vast army with nuclear weapons within 25 years.

Sir Howard Beale, addressing a Town Hall meeting at the Biltmore Hotel Tuesday, said Red China would have a population of a billion people and the third largest industrial output in the world by 1986.

★ ★ ★

"But the per capita acreage of her arable land is relatively low," he said, "so that she has economic as well as ideological reasons for casting envious eyes upon 'the rice basket' comprising the countries adjacent to her."

He warned that concern over Berlin should not result in less attention to the "continuing menace" in the Far East.

Says NATO Forces Should Be Beefed Up

HALIFAX, Nova Scotia (AP)—Prime Minister John Diefenbaker said Tuesday that all North Atlantic Treaty Organization nations should bring their forces up to strength, "not by way of threat but as an indication of the fact that the NATO nations are serious and united."

The West should maintain unity but show a willingness to negotiate in the Berlin crisis, Diefenbaker said in an address before a Canadian Weekly Newspapers Association meeting.

Rides in Style Away From NY Welfare Center

NEW YORK (AP)—Most of the welfare clients who picked up federal surplus food at new distribution points Tuesday walked back to their homes in nearby low-income housing projects.

But one portly gentleman, who got his two bags of food after showing the surplus food certificates sent to him by the Welfare Department, had other ideas.

★ ★ ★

One bag at arm's length, the other slung over his shoulder, he walked to the curb, hailed a taxi, tossed his supplies inside, climbed in after them and was driven away.

Released Early

Kennedy Gives States $818 Million 6 Weeks Ahead of Schedule

WASHINGTON (AP) — President Kennedy has released to the states $818 million in federal aid highway funds six weeks ahead of schedule.

The White House said Tuesday's directive was part of the acceleration of the highway program to spur the nation's economy.

Kennedy took similar action May 17 when he ordered the release of $818 million which was not intended to be turned over to states until July 1.

The money freed Tuesday was to have gone to states Oct. 1.

The announcement said the President's directive will enable states to expedite planning and construction on the interstate highway system and other federal aid highways.

White House press secretary Pierre Salinger said Kennedy had initiated the sped-up to prod the economy. Asked if the economy still needed prodding, Salinger replied that it did.

The funds ordered released Tuesday comprise the allocation to the states for the second quarter of the 1962 fiscal year which began last July 1.

Wyoming's first newspaper dates back to 1869.

School Shortages Dwarf Estimates

PHILADELPHIA (AP)—The research director of the American Federation of Teachers said today a survey shows the classroom and teacher shortage is "far larger than any previous estimate."

The director, Dr. George S. Reuter Jr. of Chicago, said the survey adds "overwhelming evidence to the need for federal aid for education."

In a report for the federation's 45th annual convention, Reuter said that out of 120,304 public high and elementary school classes surveyed, 106,398 reported 30 to 50 or more youngsters enrolled. The ideal class size is generally recognized to be 25 or less.

ID Badges to Be Issued to Billy Graham's Aides

PHILADELPHIA (AP) — Local officials of the Billy Graham crusade say they will issue counselors new identification badges with a different color and design to prevent use by unauthorized persons of some 4,000 badges reported stolen.

Charles Riggs, director of counseling for the evangelistic team, reported the theft Tuesday. He said the badges were in postmarked envelopes destined for the counselors who will assist Graham in his forthcoming series of meetings. The meetings open Sunday in Convention Hall.

TV's Lee Marvin Ducks Left for 27 Stitches

PITTSBURGH, Pa. (AP)—Television actor Lee Marvin ducked the wrong way in a fight scene Tuesday night and got punched in the face, opening a wound that required 27 stitches.

Actor Martin Milner threw the punch while filming a scene for the television show "Route 66" in a restaurant in the city's Mt. Washington section.

The producer of the show, Sam Manners, explained: "Marvin was supposed to duck to the right, but he ducked left instead."

Spirit Lake located in North Idaho has a bottom of solid stone.

DOOR BUSTER SPECIAL — Pack of 400 Sheets — Kleenex Tissues — 2 Packs 43c — Regular 30c packs featuring the pop-up dispenser opening. Soft tissues. Limit 4. —Main Floor

DOOR BUSTER SPECIAL — 9-Volt TRANSISTOR — Radio Batteries — 3 for 87c — 9-volt batteries for most all transistor radios. Famous long-life import. Reg. $1.29. —Main Floor

DOOR BUSTER SPECIAL — Genuine Eveready — Flashlight Battery — Reg. 20c — 10c — The battery with nine lives — regular size battery is leak-proof. Limit 3. —Main Floor

DOOR BUSTER SPECIAL — Ladies' Footwear — Summer Sailcloths — Value to $3 — 1.00 — Our sailcloths for casual and sports wear. This extra low price while supply lasts. —Second mezz

DOOR BUSTER SPECIAL — Durable All Plastic LAWN and GARDEN Hose — 50 Ft. 97c — Regular $1.69 value—with standard brass coupling to fit outside faucets. Limit 100 feet. —2nd Floor

DOOR BUSTER SPECIAL — 7-Piece GLASBAKE — Ovenware Sets — $1.50 Value — 97c — Set has oval casserole with cover, 8-inch pie plate and 4 custard cups. Guaranteed against oven heat breakage. —2nd Floor

DOOR BUSTER SPECIAL — Fall Patterns Included — Yard Goods — Values to 69c YARD — 25c — Stock includes fancy prints, solids, polished cottons, plaids and fall patterns. No limit—come in dressers. —Basement

DOOR BUSTER SPECIAL — Choice of 2 Styles — Ladies' Nylons — 3 Pr. 1.00 — First quality and irregulars in group. 60-15 and 81-15 in dark or light seams. Sizes 8½ to 11. —Main Floor

TOMORROW (THURSDAY Afternoon and Evening) NOON 'til 9 P.M.

Be Here When the Doors Open at 12 NOON!

★ 9 Bargain-Packed Shopping Hours ★

SIMMS 9-HOUR SALE

DOORS OPEN PROMPTLY at 12 NOON

"9-HOUR SALE" Special Price Tags Are in Every Dept. Through All 3 Floors at SIMMS

This adv-full of super-bargains are but a few of the super savings that await you at SIMMS tomorrow. Every item is GUARANTEED BELOW "Regular" PRICE!

You owe it to your pocketbook to attend this money-saving event to learn how much MORE YOU CAN SAVE at Simms during "9-HOUR SALE" event.

Sorry—NO PHONE or MAIL ORDERS at these super-low prices. Rights reserved to limit quantities (on some items) so that more customers can share in the savings.

• Shop Every Department of All 3 Floors •

MAIN FLOOR SPECIALS

Entire Stock of 5c — Chewing Gums — 20 for 58c Pkgs. — Regular $1 carton of 20 packs of gum. Wrigley's, Beech-Nut, Dentyne, etc. Limit 1 carton. —CANDY—Main Floor

Deschler's Monogram — 6c Cigar — 25 in Pkg. 1.15 — Regular $1.50 pack of 25 smooth smoking cigars. Deschler's Monogram cigars. —TOBACCO—Main Floor

2 or 3-Ring Blue — Canvas Binder — Reg. 79c — 39c — Holds notebook filler paper — choice of 3 or 3 ring styles. Limit 3 per person. —SUNDRIES—Main Floor

'Parkway' 5-Holer — Filler Paper — 350 SHEETS — 67c — Regular 98c pack of 350 sheets of ruled paper for 2 or 3 ring binders. Limit 2 packs. —SUNDRIES—Main Floor

DRUG DEP'T. SPECIALS

For Feminine Hygiene — Kotex Napkins — 48 in Pkg. 1.16 — Regular $1.83 pack of 48s. Soft, absorbent quality sanitary napkins. Limit 1. —DRUGS—Main Floor

Famous NUTRI TONIC PIN CURL Permanents — $1.75 Seller — 96c — Nationally famous 'Nutri Tonic' permanents in super or gentle forms. Limit 2. —COSMETICS—Main Floor

Full ¼-Grain Size — Saccharin Tabs. — 1000 for 26c — Regular 50c pack of 1,000 tablets — the perfect sugar substitute for people who can't use sugar. —DRUGS—Main Floor

Regular $1.46 EVERDRY ROLL-ON Deodorant — 2 in Pkg. 66c — Twin pack of 2 deodorants — easy roll-on style, no fuss or muss. Limit 1 pack. —COSMETICS—Main Floor

Royal BRUSHLESS — Shave Cream — Full Pound — 44c — Regular 89c value — full pound of famous 'Royal Brushless' shaving cream. Limit 2. —DRUGS—Main Floor

Famous 'NESTLES' — Colorhue Shampoo — Reg. $1.00 — 49c — Wash color back into your hair with Colorhue Shampoo by Nestles. Assorted shades. —COSMETICS—Main Floor

PHOTO DEPT. VALUES

ANSCO All Weather — Camera Film — 3 Rolls 79c — Regular $1.10 pack of 3 rolls of film in 620 - 120 - 127 sizes. Black and white for snapshots. —CAMERA—Main Floor

Choice of 'POPEYE' — Movie Cartoons — 50 FT. Roll 79c — Choice of Popeye the Butcher, Indian Fighter, Deepsea Diver, King of the Jungle. Reg. $1.95 reel. —CAMERA—Main Floor

Built-In—Sharpener — Crayola Crayons — Box 64's — 59c — Regular $1.00 box of 64 assorted coloring crayons. Genuine Crayola. Limit 2. —SUNDRIES—Main Floor

For Nifty Binders — Filler Paper — 25c Pack — 14c — Pack of 75 sheets of top-hole punch paper for nifty magnetic binders. Limit 2. —SUNDRIES—Main Floor

150-Piece Set — Stationery Pack — 98c Value — 39c — Set has 100 sheets of fine writing paper and 50 mail size envelopes. Limit 2 sets. —SUNDRIES—Main Floor

Hershey's Chocolate — 59c Cocoa Mix — Full Pound — 31c — Mixes instantly in hot or cold liquids. Makes delicious chocolate drink. Limit 2. —CANDY—Main Floor

Famous RONSONOL — Lighter Fluid — Reg. 49c — 25c — Large 8-ounce tin with swivel pour spout. Works in all cigarette lighters. Limit 3. —TOBACCO—Main Floor

NORELCO Floating Head — Electric Razor — $29.95 Value — 16.88 — Newest model electric razor with floating head that makes shaving more without irritation. With cord and case. —SUNDRIES—Main Floor

Adjustable Type — GILLETTE Razor — $1.95 Value — 1.19 — With the micro-adjustable feature—dial the shave you want. Genuine Gillette Safety Razor. —DRUGS—Main Floor

Famous 'Celeste' — Bath Powder — $3.00 Value — 69c — Refreshing, relaxing bath powder for after the bath. Cools and soothes. —COSMETICS—Main Floor

For Household Use — Rubber Gloves — 2 Prs. 49c — Regular 29c a pair — handy household gloves protect hands against water and detergents. —DRUGS—Main Floor

2nd FLOOR SPECIALS

Liquid 'TURTLE WAX' — Auto Polish — $2.00 Seller — 89c — Large 16-ounce size — gives your car a hard shell-like finish. Limit 1 bottle. —HARDWARE—2nd Floor

White ENAMELED Wood — Toilet Seats — $4.95 Value — 2.29 — With cover and rustproof hinges, easy to install yourself. Fits standard bowls. Limit 1. —HARDWARE—2nd Floor

Woven Willow—OVAL — Clothes Basket — $2.00 Value — 1.39 — 21-inch size — sturdy side carry handles. Ideal for laundry, toys or picnic uses. —HARDWARE—2nd Floor

Safety Zipper Top — Rubbish Burner — $1.98 Value — 1.29 — All wire burner with raised bottom for complete burning of trash. Large capacity. Limit 1. —HARDWARE—2nd Floor

Set of 3 Lengths — Extension Cords — $1.75 Value — 83c — Set has one cord each of 6-ft., 9-ft. and 12-ft. cords. Ideal for home use. Limit 1 set. —ELECTRICAL—2nd Floor

Rabbit Ear—Indoor — TV Aerials — $1.49 Value — 77c — For black and white or color television reception. Brings in sharp and clear pictures. Limit 1. —ELECTRICAL—2nd Floor

9x24-Inch Size — Rubber Stair Treads — 50c Each — 28c — Protects stairs, reduces home noises. Curved nose, ribbed rubber in black or brown colors. —HARDWARE—2nd Floor

Johnson's Famous 'RAID' House and Garden — Spray — $1.59 Value — 97c — Kills indoor and outdoor insects — pressure can of famous RAID — kills 'em dead. Limit 3 cans. —HARDWARE—2nd Floor

Famous EASY-OFF — Oven Cleaner — 69c Jar — 47c — 8-ounce size jar with brush applicator — removes grease with ease from oven. —HOUSEWARES—2nd Floor

Ironing Board — Pad and Cover Set — $1.00 Value — 68c — Deluxe set fits all standard size metal or wood ironing boards. Silicone cover and cutting board. —HOUSEWARES—2nd Floor

Unbreakable—Individual — Ice Cube Trays — 79c Value — 48c — Makes a trayful of ice cubes — but you use as many as you need without using the whole trayful. —HOUSEWARES—2nd Floor

Instant 'Charcoal' — Lighter Fluid — Reg. 59c — 37c — Quart can of famous brand fluid. Handy pour spout. Safe for instant fires. —HOUSEWARES—2nd Floor

Folding Wood Frame — Camping Stool — $1.00 Value — 68c — Sturdy wood frame, durable fabric seat. Folds for storage or carrying in car. —HOUSEWARES—2nd Floor

For Outdoor Cooking — SALT and PEPPER Shakers — $1.98 Value — 78c — Long handle utensils for outdoor fires — salt and pepper foods at a safe range. —HOUSEWARES—2nd Floor

RUBBERMAID Rubber — Shelf Kushion — $1.95 Value — 38c — 36 inches long, 11¾-inch width. Ribbed rubber to protect shelves. Red or yellow. —HOUSEWARES—2nd Floor

Natural Straws—Handy — Whisk Brooms — 39c Seller — 27c — Buy one for the house and one for the car. Metal cap handle with loop-up ring. —HOUSEWARES—2nd Floor

Men's MR. FRESH — Spray Deodorant — Reg. 89c — 29c — Save 60c on a man's real deodorant — long-lasting protection. Limit 2. —DRUGS—Main Floor

MAVIS or DIER-KISS — Talcum Powder — Reg. 69c — 39c — Fine imported talcum in shaker can for easy dispensing. Your choice at one low price. —COSMETICS—Main Floor

LENTHERIC Nu-Tan — Sun-Tan Lotion — Reg. 75c — 8c — 2 for 15c — Genuine Lentheric suntan lotion for a tan without a burn. 4 per person. —DRUGS—Main Floor

5-Inch Rubber Cup — SINK and Plungers DRAIN — Reg. 39c — 27c — Plumber's friend — unplugs stopped up drains and sinks. 24-inch wood handle. —HARDWARE—2nd Floor

Only 12 Left—American — Hand Lawn Mower — $12.95 Value — 9.97 — Full 16-inch cut, 5-blade reel, rubber tired wheels, wood handle. American made. —HARDWARE—2nd Floor

Many Uses With Curved — DuPont Sponges — Reg. 89c — 39c — 7½-inch curved sponge—super absorbent for car washing and in the house. 7½x6¼x2¾-inch size. —HOUSEWARES—2nd Floor

For Toilet Tanks — Toilet Top Tray — $1.00 Value — 58c — Saves space and keeps toiletries neat and handy. All rubber — 6¼x18-inch size. —HOUSEWARES—2nd Floor

Make a Shelf Instantly — Jiffy Shelf Maker — $1.19 Value — 27c — You can make a closet shelf in a jiffy with Jiffy Shelf Maker. No special tools needed. —HOUSEWARES—2nd Floor

4-FOOT GLASS — Casting Rods — $1.00 Value — 67c — Ideal for the boy or as an extra rod in the boat. With offset reel seat. Limit 1. —SPORTS—2nd Floor

BARGAIN BASEMENT

Men's Nylon Reinforced — Cushion Sole Sox — 4 Pr. 1.00 — Irregulars of 39c a pair. Whites, elastic tops. Sizes 10 to 13. Limit 8 pairs. —MEN'S WEAR—Basement

All First Quality — Boys' Knit Shirts — $1.00 Value — 69c — White knit shirts with contrasting trims — ¾ sleeve length. Sizes medium and large only. —BOYS' WEAR—Basement

Men's Washable Type — Deck Pants — $3.95 Value — 1.00 — Choice of striped cotton pants — ideal for beach wear, loafing or sports. Sizes 30 to 44. —MEN'S WEAR—Basement

Summerweight COTTON — Men's T-Shirts — 49c Value — 29c — White cotton T-shirts are reinforced with nylon. All sizes—small, medium and large. —MEN'S WEAR—Basement

Choice Entire Stock — Men's Straw Hats — $1.89 Sellers — 1.00 — Choice of entire stock of men's summer straws. Assorted styles and colors in all sizes. —MEN'S WEAR—Basement

Zipper Front—Denim — Men's Jackets — $3.95 Value — 1.37 — Cone denim, in blue, brown or charcoal colors. Full zipper front, slash pockets. Sizes 36 to 46. —MEN'S WEAR—Basement

5½-FOOT Size Cannon — Beach Towels — $2.00 Value — 1.29 — 2 for $2.50 — Full 54-foot length, 36-inch width. Brown stripe design. Quick drying terry cloth. First quality. —DOMESTICS—Basement

Values to $8.00 — Men's Shoes — Your Choice 2.99 — Choice of loafers, oxfords, saddle, chukaboots etc. Broken sizes 6 to 12 . . . not in every style. —SHOES—Basement

MAIN FLOOR SPECIALS

Girls' and Ladies' — Summer Blouses — Values to $1.25 — 50c — Assorted styles and colors, sleeve styles and sleeveless. Girls' 7 to 14 including midriffs. Ladies' 30 to 34. —CLOTHING—Main Floor

Choice Assorted Styles — Ladies' Skirts — Values to $1.95 — 50c — Wash 'n' wear cottons, tweeds, checks, fabrics, reversible styles, etc. Sizes 10, 12, 14 only. —CLOTHING—Main Floor

American Made Quality — Girls' Pedal Pusher — Values to $1.59 — 50c — Choice of assorted fabrics in stripes and floral prints. Elastic back pockets. Sizes 4 to 14. —CLOTHING—Main Floor

Assorted Styles—LADIES' — Bermudas or Capris — Value to $2.49 — 1.00 — With bells to match, side slippers, too. Stripes, checks, floral prints, etc. Broken sizes 8 to 16. —CLOTHING—Main Floor

Ladies' Summer Style — Nylon Purses — $1.95 Value — 50c — Fully washable nylon purses in drawstring and floral prints. Many styles. For ladies and teen-agers. —CLOTHING—Main Floor

Wash 'n' Wear Cotton — Ladies' Slips — $1.98 Value — 97c — Full slips with nylon trims, also pliques in group. White only in sizes 34 to 46. —CLOTHING—Main Floor

Table of Odds 'n' Ends — Summer Wear — Values to $1.00 — 29c — Girls' midriffs, polo shirts, ladies' blouses, ladies' size 16 sundress dresses, child's sun suits, diaper covers, etc. —CLOTHING—Main Floor

Child's Short Sleeve — Polo Shirts — 4 for 1.00 — Regular 39c value — easy to slip on rib neck with button top. Yellow and green stripe pastels. Sizes 1, 2 and 3. —CLOTHING—Main Floor

SIMMS BROTHERS — Pontiac's Original DISCOUNT Department Store — 98 N. Saginaw St.

'High Command' to Meet Threat by Reds Urged

WASHINGTON (AP) — Henry Cabot Lodge urged today creation of a "sort of free world high command" which could quickly meet Communist threats and move with "big, bold strokes."

* * *

It now takes too much time for the United States and its allies to get a unified stand on the Berlin crisis or similar issues, Lodge told the Senate Foreign Relations Committee.

"The Soviet Union, on the other hand, can move fast, with all of the advantages of secrecy and surprise," he said.

FOR KENNEDY PROPOSAL

Lodge, chief of this country's U.N. delegation during the Dwight D. Eisenhower administration, strongly supported a proposal by President Kennedy to set up a goverment disarmament agency.

MSU Extension Head Takes Pakistan Post

MARQUETTE (AP) — Dr. Daniel Sturt, director of the Michigan State University Upper Peninsula Extension Service, announced Tuesday he will leave the post for a job in Pakistan.

Sturt, director of the UP Extension Service since 1957, will be made chief adviser to the MSU-Ford Foundation Educational Development Project in Peshawar, West Pakistan.

The project is assisting in the development of an academy and an educational program for the country's villages.

Dr. Uel Blank, now serving as assistant district director, will succeed Sturt in the UP post.



EVERY



LITTER



BIT



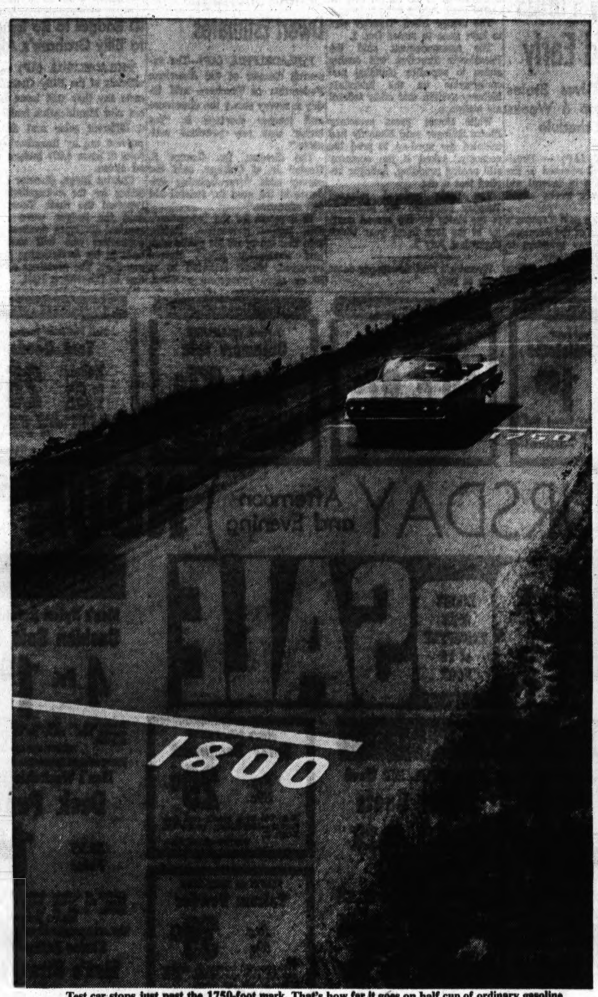
HURTS



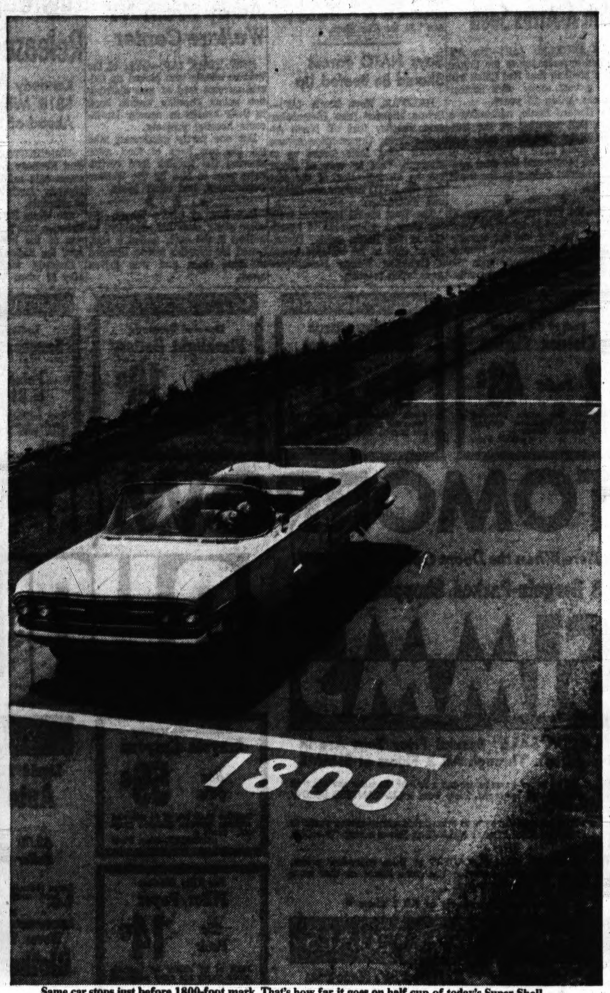
Hold your trash! Stash every litter bit in your car litterbag or the nearest container.

You Can Help Keep America Clean and Beautiful

THE PONTIAC PRESS



Test car stops just past the 1750-foot mark. That's how far it goes on half cup of ordinary gasoline without Platformate. Platformate is Shell's extra mileage ingredient. Here's how the test is run. A half cup of gasoline *without* Platformate is carefully fed into the fuel system. The car is started, accelerated and held at an even 30 miles per hour until it runs out of gas.



Same car stops just before 1800-foot mark. That's how far it goes on half cup of today's Super Shell with Platformate. Same driver. Same test road. A half cup of today's Super Shell containing Platformate is used. Driven again at 30 miles per hour, car runs out of gas near 1800-foot mark. Super Shell wins by well over 40 feet. Imagine the extra distance *a full tankful* of Super Shell can give you.

MILEAGE TEST:

Shell test crew shows how one of the 9 ingredients in today's Super Shell gasoline boosts mileage to give you top performance

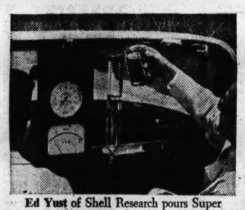
One of the nine ingredients in today's Super Shell is a mileage booster called Platformate. Its components release 11 per cent more energy per gallon than the finest 100-octane aviation gasoline. Here's how this extra energy is converted into extra mileage.

IT COSTS quite a lot of money to put Platformate in today's Super Shell. One of the reasons: Shell makes Platformate with a precious platinum catalyst. *Eight million dollars' worth.*

But Shell believes that every dollar is well spent. The dramatic mileage test above shows why.

Platformate is so packed with energy that it helps today's Super Shell take a conventional car, like the one you drive, measurably farther than a gasoline without Platformate.

How much farther? In repeated tests, an average of 48 feet per half cupful. That may not sound like much. But in 100 miles of driving, that 48 feet turns into 2.5 *extra miles*. A nice little bonus, no matter how you look at it.



Ed Yust of Shell Research pours Super Shell, with Platformate, directly into fuel system of convertible for mileage test. See big photograph above for results.

NOTE: Platformate gets its strange name from the *platinum re-forming* process which Shell scientists use in making this extraordinary ingredient. Huge pressures and temperatures up to 1000 degrees literally tear petroleum apart and then reform it into super-energy components—such as benzene, xylene and toluene. These three, working together, release 11 per cent more energy than the finest 100-octane aviation gasoline.

You now know how *one* of Super Shell's nine ingredients helps to give your car top performance. Each of the others does an equally important job.

EXAMPLE: Shell's unique TCP* additive can help restore lost power—can make plugs last up to twice as long.

Now—Hot Weather Blend

Now that it's summer, Super Shell's nine-ingredient formula is adjusted to fight hot weather stalls—and give you top performance when highways sizzle. You can now get Super Shell's *Hot Weather Blend* at all Shell stations. Keep it in your tank. It just might save you a lot of trouble.

*Trademark for Shell's unique gasoline additive. Gasoline containing TCP is covered by U. S. Patent 2689212.

The 9 ingredients in Super Shell—and what they do to give your car top performance

#1 is TCP for power, mileage, and longer plug life.
#2 is "cat-cracked" gasoline—for power.
#3 is anti-knock mix to resist all kinds of knocks.
#4 is Alkylate to control "high-speed knock."
#5 is Butane for quick starts.
#6 is Pentane mix for fast warm-ups.
#7 is an "anti-icer"—added in cold weather.
#8 is gum preventive to keep carburetors clean inside.
#9 is Platformate for extra mileage.

SHELL

At Shell, 1997 scientists are working to make your car go better and better

Idea to Aid West Berlin: Open U.N. Area Office

By K. C. THALER

LONDON (UPI) — Western planners are considering the possibility of establishing a United Nations regional headquarters in Berlin as a longterm guarantee for the independence of the divided city.

The plan is one of various blueprints for a solution of the explosive Berlin problem.

The idea stems from recent suggestions that the United Nations be linked with the Berlin issue, by either sending a token force to the city or guaranteeing any future settlement.

Its supporters believe that the establishment of a regional United Nations headquarters there would offer a continuous safeguard against Berlin's absorption by Russia or the East Germans into the Communist orbit.

★ ★ ★

It has even been suggested that the entire U.N. headquarters be moved from New York to Berlin. Soviet Premier Nikita Khrushchev has been calling for its transfer and could therefore hardly object to the idea in principle.

★ ★ ★

However, the talk now is only about possibly establishing merely a Geneva-type European headquarters in the embattled city, leaving the U.N. headquarters in New York.

ALL EYES ON CITY

Berlin then would become the gathering point of representatives from all over the world, including neutrals, and all eyes would remain focused on the city. This, it is held, would force Russia to keep her hands off it.

Any Communist interference with Berlin's freedom would become evident to world public opinion; Russia could therefore be expected to "behave herself," in her own interests.

The advocates of the project feel that permanent safeguards will be necessary for Berlin even if some sort of settlement is reached with Russia, to prevent the process of silent Communist infiltration.

★ ★ ★

The plan also has shortcomings, however. Some diplomats feel the establishment of a United Nations headquarters deep inside the Iron Curtain area could be exploited by Russia to influence delegates from the uncommitted nations.

On balance, though, the plan is believed to offer more advantages than disadvantages.

8 Priests Kidnaped, 27 Vietnamese Killed

SAIGON, South Viet Nam (AP) — The kidnaping of eight Catholic priests and the killing of 27 Viet Cong rebels by an ambushed ranger company was reported Tuesday.

Saigon newspapers said the priests were seized Friday as they traveled down a river in the swampy Mekong Delta Region southwest of Saigon.

The reports said the ranger company was ambushed the same day in nearby Kien Tuong Province which borders Cambodia.

Gets 7 Months in Jail for Insult to Adenauer

BONN (AP) — A Bonn court sentenced a German to seven months in jail today for insulting Chancellor Konrad Adenauer and the Federal Republic.

The court said Werner Barke, 61, a salesman, had sent letters to fellow countrymen proposing that Adenauer get out of the government and enlist in the French Foreign Legion.

The letters suggested that the 85-year-old chancellor should "make himself useful as a cook, latrine orderly and general cleaner."

Named Sales Manager

DETROIT (AP) — The Faygo Beverage Co. announced the appointment Tuesday of Theodore T. Bachman as general sales manager. He formerly was general sales manager of Midwest Coca-Cola Bottling Co. of Toledo.



AP Photofax

LEAVES CATHEDRAL — President Kennedy leaves St. Matthews Cathedral after attending noon Mass Tuesday. He walks with David Powers, White House receptionist. Tuesday was the feast of the Assumption in the Roman Catholic Church.

Can Start Airlift Within 24 Hours

By G. MILTON KELLY

WASHINGTON, (AP) — Sen. Richard B. Russell, D-Ga., said today that if the Communists blockade West Berlin, the United States has the capability to start an airlift within 24 hours, should a move be decided on as a countermeasure.

But Russell, chairman of the Senate Armed Services Committee, made it clear that he does not believe there will be a blockade. He gave no indication as to whether he thinks the administration might order an airlift in the event of a Berlin blockade.

The Communists Tuesday night threatened to blockade Berlin as they did in 1948-49 if the Bonn government puts an economic pinch on East Germany. The West German government had been reported considering a trade embargo after the Communists blocked the flight of East German refugees.

But Washington and London reportedly oppose any drastic West German action at this time, and the government of Chancellor Konrad Adenauer has said it would act only in accord with its Allies.

BLOCKADE UNLIKELY

Russell said he would be "very much surprised" if Soviet Premier Khrushchev pushes the Berlin crisis to the point of a blockade. Other congressional sources have expressed similar views.

Pentagon spokesmen have said U. S. airlift capability is better now than it ever has been in the past.

Russell told a reporter Moscow apparently hopes to achieve its ends without a war by picking off one by one the things it wants. He said he views the current Berlin crisis as part of this strategy.

★ ★ ★

As he sees it, Russell said, Khrushchev "hopes without a war to get one by one things which, if he tried them all at once, would precipitate a war."

And because of this strategy, Russell said, he doubts the Communists will attempt at this time to blockade West Berlin—a city surrounded by Communist East Germany.

Antibias Campaign of JFK 'Unequaled'

WASHINGTON (AP)—A Negro official of the State Department declared Tuesday night that the Kennedy administration has embarked on an unprecedented campaign "to root out racial discrimination" in the United States.

★ ★ ★

He advised American Negroes to stop complaining about the lack of new civil rights legislation.

In a speech for a meeting of the Omega Psi Phi Fraternity, Carl T. Rowan said: "There hasn't been even a remote chance of getting meaningful (civil rights) legislation out of this Congress."

Rowan is a deputy assistant secretary of state for public affairs and a former Minneapolis newspaperman.

Asks More Attention to Road Operation

LANSING (AP) — A safety expert says Michigan should devote more attention to the efficient operation of its vast highway system.

Planning and construction of adequate highways solves only half the problem of motor vehicle transportation, said Louis R. Morony, of Washington, D.C.

Morony, director of the laws division of the Automotive Safety Foundation, appeared Tuesday before Gov. Swainson and other state officials concerned with highways and traffic safety.

State agencies, working with the legislature and private citizens, should concentrate more effort on such things as driver licensing and behavior, vehicle maintenance and operation, rules of the road, traffic control systems and traffic law enforcement, he said.

Kill School Bond Issue

KALAMAZOO (AP) — Voters in the nearby Bangor School District have rejected, by a 5-3 ratio, a $920,000 bond issue to finance the construction of a new high school and gymnasium.

Home accidents are nearly 15 times as numerous as those occurring in industrial places, including mines and quarries.

HEARING HELP for only $50*

Guaranteed by Zenith's

10-DAY MONEY-BACK OFFER!

ECONOMICAL NEW ZENITH "50-R" HEARING AID

- Small . . . lightweight . . . full-powered!
- Operates for only about 10¢ a week†
- Convenient fingertip control!
- Combines famous Zenith Quality with maximum performance and economy!

Ask about 1-Year Warranty and 5-Year Service Plan

A model for every type of electronically correctable hearing loss.

ZENITH HEARING AIDS

ORWANT HEARING AID CENTER

11 W. Lawrence FE 8-2733

HEAD FOR— Crookers for a Special Summertime Treat

PEANUT BRITTLE

Crisp, crunchy and chock full of nuts. How about that?

2440 WOODWARD AVE.

Open Daily 10 to 8:30—Sunday 11 to 5 P. M.

JUNK CARS WANTED

— HIGHEST PRICES PAID —

WE PICKUP

FE 2-0200

PONTIAC WASTE

WYMAN'S FURNITURE BUDGET PLAN

Specials for Thurs., Fri., Sat. and Mon.—Open Fri. and Mon. Eves. 'til 9 P.M.

AUGUST BEDDING SALE!

$10.00 Trade-In on Your Old Mattress or Spring Regardless of Age or Condition!

A REAL BARGAIN—HAS 180 COIL SPRINGS

Small Down Payment Easy Terms!

HOTEL SPECIAL

Innerspring MATTRESS (Twin or Full Size)

Only $19.95 and YOUR OLD MATTRESS or SPRING

MATCHING BOX SPRING SAME LOW PRICE!

Reg. Price $39.95

Wyman's Low Sale Price .. $29.95

YOUR OLD MATTRESS or SPRING TRADE-IN $10.00

YOU PAY ONLY $19.95

ACA Woven Heavy Duty Striped Ticking. Don't compare this mattress with the cheap mattresses made up for sales.

EXTRA SPECIAL . . . WHAT A VALUE!

$20.00 TRADE-IN ON YOUR OLD MATTRESS OR SPRING ON THIS SEMI-ANNUAL OFFER!

"BIG 8" SPECIAL

FULLY GUARANTEED

A genuine Health Mattress . . . Tuftless, no lumps or buttons to disturb your sleep. Made to give you support where it is needed to end morning backache. Covered in the latest of colorful and long wearing materials. Each unit is fully guaranteed.

Reg. Price Each Unit $59.50

Your Old Mattress or Spring $20.00

YOU PAY ONLY $39.50

Twin or Full Size Matching Box Springs Same Low Price

USE YOUR CREDIT

Be Sure to Ask for Wyman's Blue Trading Stamps

FREE DELIVERY

WYMAN'S FURNITURE

17 E. Huron St. 18 W. Pike St.

Waite's EVERY FLOOR AIR-CONDITIONED

Bobbie Brooks

Kastlemist Coordinates

featuring royal gem colors:

Red

Blue

Orange

6.99

Orlon slipon sweaters ... 6.99 and 7.99

Orlon cardigans ..... 6.99 and 7.99

Ban-Lon slipons 4.99

Ban-Lon cardigans 5.99

Slim solid skirts 7.99

Side pleater skirts 9.99

Slim plaid skirts 9.99

Slacks ..... 9.99 and 11.99

4.99

11.99

7.99

Vibrant, glowing colors are beautifully captured in our Kastlemist collection. Casual and dressmaker-detailed sweaters in Orlon acrylic and Ban-Lon nylon, slender skirts and pants in fine wool flannels and plaids are perfectly coordinated. Sizes 5 to 15. Come choose!

Waite's Sportswear . . . Third Floor

Waite's EVERY FLOOR AIR-CONDITIONED

Shop Waite's Thursday, Friday and Monday Nights 'til 9 o'clock

Hold that best-dressed line...

GO BACK TO SCHOOL WITH that Formfit feeling!

Long-Leg Skippies by Formfit. Smooth, slim lines are yours beneath slacks and straight skirts for everyday wear and sheath dresses for that special occasion. A 2½" waistband gives marvelous control . . . front panel for flattening the tummy . . . and the body of the garment is of lightweight powernet!

SKIPPIES by Formfit style 810

White. S.M.L.XL. $6.95

Fiber Facts: all elastic of rayon, acetate, rubber, cotton, and nylon exclusive of decoration.

Shown with new Madcap bra with petal soft inner cup liner for added uplift.

White. 32A to 38C. $2.50

No matter what your figure, Waite's expert corsetieres will fit you to your best advantage . . . in our Foundations Dept. . . . Second Floor

THE PONTIAC PRESS

48 West Huron Street — Pontiac, Mich.

WEDNESDAY, AUGUST 16, 1961

HAROLD A. FITZGERALD
President and Publisher

HOWARD F. FITZGERALD II, Vice President and Business Manager — JOHN W. FITZGERALD, Secretary and Editor — JOHN A. RILEY, Treasurer and Advertising Director

HENRY J. REMB, Managing Editor — EARL M. TEMPLEMAN, Circulation Manager — WILLIAM J. McDONNELL, Classified Manager — G. MARSHALL JORDAN, Local Advertising Manager

Real Communism Test Is 'Do They Like It?'

If the Voice of America needs any assistance in finding food for Free Western propaganda, the large numbers of East Germans who are fleeing to freedom are providing it.

★ ★ ★

Nikita Khrushchev, Soviet Russian Premier, has made a profound impression on one group of people he may not have thought about when he began getting tough with the free world. He has convinced the people of captive East Germany that their escape route to Western Germany might be cut off just as it has. As a result the numbers making their escape to the West has increased greatly during the past few weeks.

★ ★ ★

Almost two thousand persons fled during one recent twenty-four hour period. East Germany has become one of the few areas in the world where the population is decreasing.

We who have been born to freedom mistreat it and criticize its weaknesses and its minor penalties. But those who have lost it, have learned what it means to be the victims of a cold-blooded dictator who regards human rights as a commodity he may dispense as he chooses, and take away whenever he wishes to do so.

★ ★ ★

Freedom is a shining goal to these people of East Germany, even though they may be going to a strange land, without money, without definite employment, with no friends to assist them in getting started in their new home, wherever it may prove to be.

Life in East Germany is drab and stark. Work is scarce and pay is small. And no one dare call his soul his own. Freedom beacons to these people. It is a bright light shining in a world of darkness. They are fleeing while they may. The East German police stop those they can, but thousands slip through their fingers.

★ ★ ★

This exodus should be held up before the whole world for it shows the plight of those peoples whom the Communist dictatorship has taken over. Attention should be called to it time after time, and its lesson pointed out.

Communism is fine for KHRUSHCHEV and a few of his fellow bosses, but it is bestial living for a vast majority of the people in the satellite countries. There seems little doubt that the Red leader is preparing to draw down the iron curtain more tightly around East Germany. All who dare and can, are fleeing while there still is time.

Paging Social Security; Man's Aging Too Fast

Anthropology experts are going into tail-spins as a result of the latest discovery in their field.

For a long time it has been believed that the earliest men to appear in the world lived no more than one million years ago. That is what the textbooks said. Scientists were as nearly agreed on this point, apparently, as scientists can be expected to agree on anything so open to argument.

★ ★ ★

But in 1959, Louis Leakey, a British anthropologist, found the skull and teeth of a primitive man in Tanganyiki's Oldvai Gorge in East Africa. With the skull were found some crude stone tools.

By his own calculations he felt certain that this man had lived almost twice as long ago as the generally accepted beginning of the human age. But rather than upset his colleagues before being reasonably certain of his facts, LEAKEY went to great lengths to apply scientific tests.

★ ★ ★

Two geologists at the University of California at Berkeley used the potassium-argon dating technique to determine the age of the rock strata in which the skull and teeth had been found. They ran ten different tests, extending over a considerable period. Taking the average of the ten samples, they estimated that Zinjanthropus, as Leakey named his find, lived 1,750,000 years ago. After sitting on his scientific bombshell for almost two years, he has just announced it.

So, if this figure stands up in the light of still further tests, they'll have to start rewriting the textbooks.

★ ★ ★

Other archaeologists have since made observations which tend in a general way to bear out the great age of this newest find. They point out that when they believed that man did not exist more than one million years ago, it was hard to believe that he had been able to develop into his modern counterpart in so short a time, for evolution works slowly. But if, indeed, man has existed on the earth for nearly two million years, then it is easy for anthropologists to believe that he has been able to develop to the stage of today's human beings.

The Man About Town

Centennial Farms

Pontiac Area Still Has Few That Are Not Marked

Dawn: What has sunrises as beautiful as any sunset, but most of us do not see them.

Word comes to me from the **Michigan Historical Commission** that Oakland County is lagging in its designation of centennial farms.

In proportion to the number of farms in the county, the percentage of those that have qualified to display the centennial sign and receive the certificate covering the facts, is below the average of the other counties in the state that were among those first settled.

If your property has been in the name of the same family for 100 years or more, it is entitled to receive this highly honored distinction.

Simply write the commission at Lansing, and they will send you a blank to be filled out with the required information. You can glean this from your deeds and abstract, and it will require only a few minutes of your time.

Then return this blank, and it will be placed in its order for confirmation. When that time is reached you will receive your certificate and the marker, to be placed in a prominent place on your property. There is no fee or charge.

A notable recent recognition of an Oakland County farm is that of

Earl Voorheis

in Springfield Township, and he proudly displays the marker on a cement foundation.

The original deed for this farm bears the signature of U.S. President

Martin VanBuren,

and is dated on Aug. 16, 1837, being 124 years ago today, and the same year that Michigan was admitted to the union as a state, and Pontiac was incorporated as a village.

Talks with several Pontiac downtown business people show that (at street level), the coldest spot in winter is at Saginaw and Huron Streets, and the hottest spot in summer is at Saginaw and Lawrence Streets.

Returning from a 700-mile swing around Northern Michigan,

Mr. and Mrs. Orson Blakely

of Lake Orion did not see a deer — until their return to Oakland County.

Verbal Orchids to—

Marshall Borthwick
of 702 First Ave.; 84th birthday.

Joseph W. Palmeter
of Lake Orion; 83rd birthday.

Mrs. Delia Hammondson
of Birmingham; 80th birthday.

Mr. and Mrs. Eben Nivers
of Rochester; 51st wedding anniversary.

Carl Samuel
of Davisburg; 88th birthday.



David Lawrence Says:

West Must Be Bold in Berlin Deal

IN EUROPE — "We will use any ruse, dodges, tricks, cunning, unlawful methods, concealment and veiling of the truth."


LAWRENCE

The foregoing sentence is written in the Communist party platform first proclaimed in 1919 by Lenin. This has never been withdrawn or revised.

When Nikita Khrushchev recently restated the party platform and amended it in many particulars, he left standing the doctrine quoted above.

All Communist acts, therefore, must be judged by that blunt formula of deception, whether it be the violation in Berlin this week of the four-power agreement signed in 1949 or of a disarmament "treaty" if one should be signed with the Soviets.

The Allies are building their hopes on a new agreement to be negotiated in the next few months to nail down their rights of access to West Berlin.

Indeed, Premier Khrushchev told the British ambassador only a few days ago, in discussing the existing Allied treaty rights in Berlin granted in 1945 and 1949, that these were "unreal and irrelevant."

This is not surprising, coming as it does from a government that has no regard for morals or for the sanctity of a written pledge.

WHAT TO DO?

But what are the Allies to do about it? Up to now, the procedure has been to make speeches, carry on conferences between foreign ministers and ambassadors of the West, and discuss privately a series of countermeasures—military, political and economic.

★ ★ ★

While military preparations are important as a defensive precaution, neither side is likely to make a move in the direction of military action unless the other does—and it would have to be something more than a mere clash on a local basis to bring on anything so catastrophic as a nuclear war.

★ ★ ★

As for the political arena, this means an attempt through public statements and exchanges of notes to affect favorably the public opinion of the world, particularly in the so-called "neutral" countries where the Soviet Union has been making an intensive effort to win friends or to stir up trouble that would preoccupy Western forces.

What else can be done? The economic weapons of blockade now are being talked about openly. Chancellor Adenauer of West Germany has just said that trade agreements between the East and West would have to be "re-examined." There are hints of a trade embargo. This naturally arouses anxiety in business circles, and already in London some authoritative British sources are saying that an economic embargo is not practical and would mean that Western exports would suffer.

But if bombs begin falling on millions of people, there will be suffering, too. Hence the world has to choose now between preventive policies of a drastic nature or a drifting policy that gives to the enemy an impression of irresoluteness and defeatism.

Back in the days of the Truman administration there was a word used widely to describe the then-existing American policy toward the Soviet Union. It was "containment."

★ ★ ★

It meant that the Allies would draw a line around the Communist bloc and isolate it from the rest of the world.

★ ★ ★

But the crisis never became sufficiently acute to make such a policy effective, and gradually the proponents of "exchange"—whether in the educational, cultural or commercial field—came to the fore.

(Copyright, 1961)

Dr. Harold Hyman Says:

No Proof Cocktail Sips Harm Baby Too Much

Q. — Sometimes, when taking a mixed drink, my daughter-in-law lets her 18-month-old baby have a few sips. Can't this amount of alcohol have a bad effect on a child so young?

A — Although I believe your daughter-in-law is ill-advised to introduce her baby to cocktails at this early age, I cannot in good faith state that this small amount of alcohol will exert any bad effects on the youngster's health.

As a matter of fact, the alcoholic content of most cocktails, especially if diluted with ice, is no higher than that of some approved medicinal fluids such as tonics, cough mixtures, vitamin preparations, blood builders (hematinics) and appetizers.

You will note that my comment applies only to the health of the child.

I am not competent to make a judgment as to the effects on character development and the like, although I would direct attention to the fact that, in days gone by, the crying baby was often given a rag soaked in whisky or brandy for a soothing effect.

I know of no studies that indicated later harmful effects from this practice.

★ ★ ★

Q — My wife and I have lost three children as the result of cystic fibrosis. Recently we read of a new drug that cures this terrible disease. As we hope to have more children, I would appreciate information about the drug.

A. — I believe you are referring to a new and improved extract prepared from pancreatic glands (sweetbreads). It is sold as chymozym and comes in pill form.

However, neither this nor any other drug has a curative effect in cystic fibrosis.

But with skillful care, using diet and antibiotics, enormous strides are being taken in the control of this complex disorder.

For detailed information, write the director of the National Institute of Arthritis and Metabolic Diseases, at the Clinical Center of the National Institutes of Health, Bethesda, Maryland.

You may be interested to know, too, that the Institute is presently considering for admission any adult or child suspected of having cystic fibrosis. The request for admission must be made by your physician in writing or by phone.

★ ★ ★

The telephone number is Oliver 6-4000 Extension 4891. There are, of course, no charges to the patient for services rendered as a necessary part of participation in an investigational project.

Some time ago, several hundreds of my readers located for me a quotation from the "Vision of Sir Launfal" that I was unable to find. Here's another for my literary friends.:

"A cup of cold water given to one of Earth's thirsty ones shall reach beyond the stars and touch the lips of Him who said upon the Cross 'I thirst.'"

Does anyone know the source of this one?

★ ★ ★

Dear Reader: Dr. Hyman appreciates your comments and questions but regrets that the heavy volume of his mail doesn't permit him to answer each individual letter or post card. However, he will comment in columns like the above upon matters of general or unusual interest.

Written for NEA

The Country Parson



"I don't think it makes much difference how many ways men find for doing things better if they don't learn to do better things."

Voice of the People:

'Why Must We Pay Postage for Russian Propaganda?'

As the Independence Hall Group of Chicago moved out of the International Trade Fair, they said they were unhappy over the Fair permitting the Yugoslavs to pass out pamphlets containing Red propaganda.

To quote the association's President Sidney L. deLove: "We believe that the liberty bell cannot peacefully coexist with communism."

John Kennedy apparently believes the opposite. At least the House Committee on Un-American Activities has recently pointed an accusing finger at him.

★ ★ ★

I do not know how many years the U.S. has paid the 2nd Class postage rates for Russian mail devoted to literature, the science arts, some special industry or information of a public character, but I do know that during the previous Republican administration, all mail was screened. Any Communistic propaganda was held until the addressee was contacted.

★ ★ ★

Now we learn that President Kennedy ruled the mail is to be sent free and unopened anywhere in the 50 states and territories. So the "Educational Literature" is arriving in ton lots, already addressed individually. We pay the postage.

At the same time, the U.S. is spending $110 million a year the world around in news, radio, library and TV operations calculated to defeat Moscow's unrelenting propaganda drive against freedom.

Eva M. Wright

4410 Elizabeth Lake Rd.

'Cubans Even Fight Among Themselves'

How can we ever expect to get along with the Castro regime when they're having fist fights among themselves?

Disgusted

'Protestant Children Are Taught, Also'

In answer to "Grandmother," Protestant children are taught the same as Catholic children about lies and morals.

My daughter also has been attending Catholic teen-age dances and last week was asked to fill out a card about her church affiliation. She omitted answering questions and signed her name.

I have asked my daughter not to attend any more dances although many of these children who belong to that church attend other teen-age activities with her.

As far as the boy lying, I fully understand his embarrassment and to me it was merely to keep himself from being singled out as someone not wanted.

A Teen-Ager's Mom

Theater Defends Showing of Movie

On Aug. 12 an article in this column condemned the showing of "Never on Sunday," by the Strand Theater.

The Strand Theater is one of a chain of Michigan theaters and has no choice as to what is shown. "Never on Sunday" is being shown as a single feature. In this way only those who wish to see it will.

For the past four weeks the preview for "Never on Sunday" has been run at the 9:30 p.m. show only, a mostly adult audience. We have tried to appeal to a mature adult audience only. The Strand theater has done more than its share to bring family entertainment to Pontiac. For the last seven months we have shown only family type attractions.

Some of us being parents of teen-age children and many of us being teen-agers, we feel that "An Interested 17-Year-Old" would not be interested in "Never on Sunday."

Employees of the Strand Theater

'Tax Free Proposals Get Vote of Parents'

Residents of the Avondale School District approved a proposal by a 76 vote margin that brought a 3.9 mill levy for five years and would not increase taxes.

Proposal number 2 was a 2.6 mill levy for two years to allow the school district to improve many areas of instruction. The average home owner would have been taxed $35 per year for two years. This was defeated by a 30 vote margin.

★ ★ ★

We have recently purchased a home in this area and have children of school age, and although this school system maintains a policy of steady improvement, it desperately needs the additional funds.

For approximately a mere nickel a day, these children could have enjoyed the many improvements needed in their many hours away from home.

★ ★ ★

Why do parents quickly endorse a proposal which doesn't affect their pocketbooks and shy away from a careful plan to give the best education possible?

Mrs. Albert F. Deahl
681 Provincetown Rd.

Portraits

By JOHN C. METCALFE

I sometimes like to close my eyes . . . and dream about a distant place . . . That would be like a Shangri-La . . . In mystic realms of outerspace . . . I sometimes like to close my eyes . . . To sail upon a spanless sea . . . And underneath a sky of blue . . . Like ocean winds feel strong and free . . . I sometimes like to close my eyes . . . And count the countless stars at night . . . Until the mellow rays of dawn . . . Replace their sparkling crystal light . . . I sometimes like to close my eyes . . . When clouds have drenched a darkened day . . . And dream that I could paint with oils . . . A giant rainbow on the gray . . . I sometimes like to close my eyes . . . To enter worlds of make-believe . . . Where all my thoughts in daily strife . . . May gentle peace of mind retrieve.

(Copyright 1961)

Case Records of a Psychologist:

Many Adults Need 'Talk Clinics'

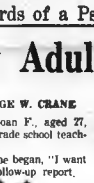
By DR. GEORGE W. CRANE

CASE J-469: Joan F., aged 27, is a very lovely grade school teacher.

"Dr. Crane," she began, "I want to give you a follow-up report.

★ ★ ★

"Last term I came for advice about my fourth graders. Several of the children were obviously neurotic.


DR. CRANE

"They chewed their fingernails incessantly or picked on other youngsters.

"Two members of the class were bullies, always trying to make some other child cry. And one boy was a chronic trouble maker. He had been sent to the principal's office twice when I first saw you.

"So you suggested I hold a 'Fear Party' and thus reassure the entire class by having a public confessional.

"Well, I decided to try the plan. So one afternoon I informed my class we were going to have a new kind of party — a 'Fear Party.'

★ ★ ★

"Then I began by telling them that when I was 9 years old, I was always petrified with fear of snakes.

"When my brothers found out about it, they made matters worse by always trying to scare me with real or imagined snakes.

"After I had completed my personal confessional, I asked the class if any of them were like me, in having been afraid of snakes.

"Two little girls put up their hands, so I let each one tell her story.

"Then a little boy timidly raised his hand and said he was not afraid of snakes but he was scared of lightning.

"By the time he had completed his confessional, another boy admitted that he was scared of getting polio shots or other medical injections.

"And by the time the hour was over, each child in my room had confessed to one or more phobias.

"In fact, although they started out a bit shamefaced about acknowledging their terrors, before the end of the hour it, was socially an approved thing to admit some secret dread.

"So as an entire class, we faced our many phobias and began to laugh at them. We even discussed how silly some of our fears were, and how we could overcome them.

★ ★ ★

"Dr. Crane, it seems miraculous, but ever since this confessional I have never had such a well adjusted class in my 5 years of teaching.

"The neurotic children have calmed down. The bullies are now more friendly, and we even launched on the 'Compliment Club' as an entire class project for one full week.

"That little boy who was the chronic trouble maker, became a good child, for I found out that he was afraid of the dark, and was thus trying to compensate for his hidden terror by excessive bravado and naughty deeds.

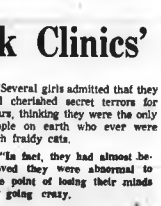
FEAR PARTIES

"Since I also teach a Sunday school class of teen-age girls, I have held a 'Fear Party' there, and it has been very successful.

"Several girls admitted that they had cherished secret terrors for years, thinking they were the only people on earth who ever were such fraidy cats.

"In fact, they had almost believed they were abnormal to the point of losing their minds or going crazy.

"Now that they have found it is normal to have those same



dreads and secret fears, they are 100 per cent relieved.

"So tell other teachers to try your 'Fear Party' plan, for it is marvelous."

★ ★ ★

Always write to Dr. George W. Crane in care of The Pontiac Press, Pontiac, Michigan. Enclose a self-addressed, stamped, envelope and 20 cents to cover typing and printing costs when you send for his psychological charts and pamphlets.

(Copyright 1961)

The Associated Press is entitled exclusively to the use for republication of all local news printed in this newspaper as well as all AP news dispatches.

The Pontiac Press is delivered by carrier for 45 cents a week. Rates mailed in Oakland, Genesee, Livingston, Macomb, Lapeer and Washtenaw Counties is $15.00 a year; elsewhere in Michigan and all other places in the United States $25.00 a year. All mail subscriptions payable in advance. Postage has been paid at the 2nd class rate at Pontiac, Michigan. Member of ABC.

AIR CONDITIONED FOR YOUR SHOPPING COMFORT

Federal dept. stores

$1 HOLDS IN LAYAWAY . . . or just say 'CHARGE IT'

OPEN EVERY NIGHT TO 9
Monday through Saturday

DOWNTOWN AND DRAYTON PLAINS



Paris comes to you with these IMPORT BAGS

SALE 3.00 Plus U.S. Tax

Save 1.99. Never have bags of this quality been priced so low! French imports to start the season with a fling! Dressy, tailored styles. Black only. Limited quantity at this price. Shop and save today.



Colorful slack sets new for fall

5.99 'CHARGE IT'

Textured cotton in blk., grn. blue, magenta or corduroy prints. No more hunting around to match slacks and blouses . . . these are SETS that give you smooth, unbroken line that slims, compliments! 10 to 16 in group.



5'1" and under? Look no farther than Federal's JUNIOR PETITE!

Sweaters 'n skirts for your wardrobe

a. Wool cardigan: heather, blue, green, magenta, orange, red. 36 to 40 ..... 3.99

Slim skirt: wool flannel. Black, gray, teal blue, kelly green 5.99

b. Slipon sweater: heather, blue, green, magenta, orange, red. 34 to 40 ..... 3.99

Tartan plaid skirt: wool flannel, button front. 7 to 15 ..... 5.99

Coats take on new shapes for fall in elegant fabrics

c. 'A' shaped chinchilla coat has coachman front, cowl collar, drop shoulder. Exquisite colors. Green, brass. Sizes 5 to 11. **29.99**

d. Fur collared tweed-look coat. Deepened patch pockets, semi-fit sleeve. Dyed mouton processed lamb trim. Beige. Sizes 5 to 11. **24.99**

Products labeled to show country of origin of imported furs.

FREE ALTERATIONS on fashions 10.99 and up

Dresses to bolster your ego, gather compliments for fall

e. Jacket dress: Textured wool in green, royal, red, black. Demi-fit jacket, sleeveless sheath beneath. In sizes 5 to 13. **10.99**

f. All wool jersey in black, green, royal, red. Softly gathered skirt, back-zip. Choose yours now in sizes 5 to 13. Shop at Federal's. **12.99**

Heaventeens

Leading figures in classrooms will be wearing these bras by

PETER PAN

a. Stretch cup adapts to changing contours of your newly-developing figure. Wears longer 'cause it fits longer. 28-34. **1.50**

b. Honeycomb; net weave elastic rims cups, allows figure room to grow! Dainty picot trim. 32-36AA, 32-36A-B. **1.75**

c. 2 section rounded cup shapes gently, gives angelic fit for teens. Embroidered broadcloth. 28-34AA, 30-36A. **1.50**



Every Fashion Needs Its Own Foundation . . . our expert corsetieres will assist you to a fit that's better.

Army Warns Men They May Get Call

WASHINGTON — The Army is advising 111 Reserve units, none of them of division size, that they may be called to duty as part of the build-up of U.S. conventional forces for meeting any trouble over Berlin.

★ ★ ★

Most of them probably will be support-type outfits, although there may be some combat units.

This alert plan, similar to one announced recently by the Air Force for 71 Air National Guard and Reserve units, followed closely other moves in manpower expansion by the Air Force and Navy.

★ ★ ★

The Air Force announced Tuesday that it is aiming at adding about 28,000 men to its strength by asking volunteers to continue on duty after reaching normal active duty termination, and by holding others in service if there aren't enough volunteers. There seemed to be no high hope that the full 28,000 requirement would be met by volunteers.

30,000 NAVYMEN

The Navy announced Monday that it will hold on duty 26,800 men whose service otherwise would end before next June 30.

Formal announcement of the Army plan apparently was arranged for an afternoon news conference today by Army Secretary Elvis J. Stahr. He also may discuss more precisely how the Army will use the manpower increase and other authority granted by Congress in line with recommendations made by the Defense Department.

★ ★ ★

So far the Army has made no announcement concerning call-up of either National Guard or Reserve units. Initially, its attention has been turned primarily to preparing for conversion of three training divisions into combat outfits, to bring total combat divisional strength to 17.

★ ★ ★

The guess was that if the Army decided it needed to tap Reserve sources for quickly supplying trained units with specially needed skills, it would look for service and support outfits.

★ ★ ★

These categories normally include such specialized outfits as parachute riggers for airborne forces, medical units, signal, engineer, maintenance and artillery.

★ ★ ★

The Army's original idea about how to use the increased manpower authorized by Congress—up to 133,000—was different from that of the Defense Department.

The Army was understood to have submitted a program for using about 63,000 more men to strengthen subdivision size units in several locations here and overseas.

The Defense Department rejected this first plan, on the ground that it would use the added manpower in driblet form, without amplifying the over-all striking power of the ground forces.

May Fly Plane to U.S. Today

Crew Now in Havana to Bring Electra Back; Boat Returned

HAVANA (AP)—A $2.5-million Eastern Air Lines passenger plane swapped for a $50,000 Cuban patrol boat in the aftermath of a hijacking wave may return to Miami Fla., today.

A 10-man airline crew arrived in Havana Tuesday to fly back the Lockheed Electra hijacked to Cuba last July 24 with 38 persons aboard.

★ ★ ★

The patrol boat, seized by Cuban refugees to reach Florida four days after the plane was hijacked, left Key West, Fla., for Cuba under a plane-for-boat deal.

★ ★ ★

Three Cuban sailors manned the 38-foot craft. The Coast Guard escorted the vessel to America's three-mile limit and returned several guns that were aboard the boat when it reached Key West.

A Miami lawyer tried unsuccessfully to attach the boat for Terry Kane, an American whose Cuban tractor business Fidel Castro's government seized. A Florida court awarded Kane a judgment of $833,986 against the Castro regime.

★ ★ ★

Another American creditor of the Cuban government, Miami advertising man Erwin Harris, relinquished a court claim to the boat. Harris already has seized a number of Cuban airplanes in the United States to apply toward a $429,000 judgment.

The U.S. government said the boat was not subject to court seizure because it is a government naval vessel.

Expect 500 to Attend Jaycee Summer Session

GRAND HAVEN (AP) — Summer board sessions of the Michigan Junior Chamber of Commerce expect to attract more than 500 members and their guests to Grand Haven next Friday and Saturday.

Men's group forums take up the major share of Saturday's schedule.

Peter and Pat Called Home; Babe in Hospital

LOS ANGELES (AP) — Actor Peter Lawford and his wife Pat, sister of President Kennedy, flew here from France Tuesday night after their infant daughter underwent emergency surgery for an intestinal obstruction.

Little Robin Elizabeth Lawford, 6 weeks old, was doing fine, a hospital spokesman said.

After talking to the child's physician by telephone, the Lawfords smilingly posed for photographers as they went through customs at Los Angeles' International Airport.

They had authorized the surgery Monday from France.

The White House physician, Dr. Janet Travell, relayed information from the Lawfords' pediatrician to the parents as they hurried home.

Kennan Visits Kennedy

WASHINGTON (AP) — George F. Kennan, U.S. ambassador to Yugoslavia, visited President Kennedy at the White House Tuesday. Kennan came home last week for consultations.



AP Photofax

COLLARED — "Brownie" peers from the end of a foot-long section of irrigation pipe he poked his head into chasing a rabbit. Greenville, S.C., Humane Society workers pulled the pipe off and "Brownie" wasn't hurt. Now he's back on his owner's farm.

Income Reaches All-Time High

Up $1.9 Billion Over June; Dividend Paid to Vets Not Counted

WASHINGTON (AP)—The government said today a July boost in payrolls pushed the total personal income of individual Americans to another all-time high.

★ ★ ★

The Commerce Department said personal income last month hit an annual rate of $419.2 billion — an increase of $1.9 billion over June. Not counted in this calculation was a $21.8-million special dividend paid on veterans life insurance policies.

This was the second prosperity report in as many days. The Federal Reserve Board said Tuesday that industrial production last month had capped a five-month rise by exceeding, for the first time, its prerecession high.

★ ★ ★

The board's production index increased from 110 in June to 112 in July. The previous peak was 111 in January, 1960. In this index, 100 represents average output in 1957.

★ ★ ★

Of the increase in personal income, $1.8 billion was accounted for by increased wage and salary payments.

One-third of the gain was in manufacturing, another third in service industries, and the remainder in construction, trade, transportation and government.

Governor Paroles Life-Term Convict

LANSING (AP) — The life sentence of Wallace McCafferty, convicted of murder eight years ago, was commuted by Gov. Swainson, making him eligible for immediate parole.

McCafferty, 58, formerly of Grand Haven, was sentenced to life imprisonment Oct. 17, 1933 for the fatal beating of Frank Wallert.

McCafferty and a friend, William Wildorf, attacked Wallert with two-by-fours, thinking Wallert had had Wildorf fired from a railroad job.

Texas has 254 counties while Rhode Island has none.

LOU-MOR JEWELERS
Means
DIAMONDS



MIRACLE MILE
Authorized Artcarved Jeweler
Located in Bazaar Area, 4 Doors Around the Corner from Kresge's
FE 8-9381
Open Daily 10 A. M. 'til 9 P. M.

Stop at
Mary's Candyland
for Fine Candies
742 W. Huron FE 4-4061

PRE-SCHOOL BARGAINS!
Kresge's
for family savings



RAIN or SHINE COATS
$7.88 Some Reversible
$8.88 Sensational Values!
Women's Sizes 8-18
Jr. Petite 5-11
A myriad of styles in water-repellent, wind-resistant poplin! Choose from new mosaic prints, paisley prints, reversibles, sunny solid hues—with cardigan, velvet, shawl, or chin collars.
Mosaic print in green or blue. 5-11, $7.88
Beige, Kelly green, black. 5-11, $8.88

24-Inch Pullman Case $9.99
Charcoal or Ocean Blue
13" Train Case $6.99
21" Overnite Case $6.99
3-PC. LUGGAGE SETS
Sturdy but lightweight
Washable, non-scuff vinyl covering
Reynolds aluminum dustproof closures
$19.97
Save $4 On 3-Pc. Set

BACK-TO-SCHOOL CLOSET SPECIALS!
NON-RUST, NON-STAIN, DRIP DRY 4 for 73¢
HANG DRESSES NEATLY—PLASTIC 8 for 76¢
FOR SUITS—WOOD, NON-RUST HOOKS 4 for 91¢
MOVE CLIPS TO FIT SKIRTS OR SLACKS 4 for 76¢
FLOOR RACK HOLDS 9 PAIRS OF SHOES 87¢

CANVAS SHOES
for misses and girls
Sizes 12½-3 4-9
$1.99 pair
Rugged wearing; comfortable . . . at a money-saving, budget price!
• Sturdy white canvas uppers
• Buoyant rubber crepe soles
• Reinforced seam stitching
• Comfy, fitted inner arches

"Bonanza" PURSES
TOTE BAGS $1.99 plus tax
CLUTCH BAGS $1.00 plus tax
WALLETS $1.00 plus tax
New "Soft Touch" purse-and-frame styles. Colors.

Women's and Girls' Buster Brown® ANKLETS
39¢ pr.
White and Colors
High quality Bebon® mercerized cotton with reinforced heels, toes.

Very Special!
24" BLENDED SQUARES
3 for 68¢
Solids or Screen Prints
Blend of 23% silk, 77% rayon

Pre-School to College Level
Fun at Home
SELF-HELP BOOKS
Play and Learn Books ABC's, writing, numbers, reading, etc. 15¢
Help Yourself Series Arithmetic, spelling, science, etc. 29¢-59¢
Pocket Back-to-School Word power, languages, compositions, etc. 35¢-60¢

Sale! School COTTONS
For TOTS TO TEENS 4-6X 7-14
$2.98-$3.99
• New plaids, prints, checks, solids—in easy-care, wash-and-wear, wrinkle-shy fabrics.
• Designed with dainty touches, smart tucks, tabs, pockets, full skirts, deep hems.
ALSO A LARGE GROUP OF 7-14 DRESSES AT $2.88
7-14 $3.94
7-14 $3.99
5-6X $2.98
7-14 $3.94

SLIPOVER SWEATER
GIRLS' 8-14
$1.98
Ban-Lon® textured nylon in pink, red, blue, white, or green.
BULKY-KNIT CARDIGAN $3.98

DACRON®-COTTON SHIRTS
Roll-Up Sleeve
Nile Green Teal Blue Old Gold
White Cerise Orange Taupe
$1.64 Girls' 7-14
Wash 'n Wear Dacron® polyester and cotton is wrinkle-shy, needs no ironing. Convertible collar.
®DuPont TM
SIZES 32-38 $1.97

DOWNTOWN PONTIAC | TEL-HURON CENTER | DRAYTON PLAINS | ROCHESTER PLAZA | MIRACLE MILE SHOPPING CENTER

Shop without cash—"CHARGE IT" AT KRESGE'S—pay only once a month!

With Gulf . . . at no extra cost
INSURANCE
that pays family heating bills
Extra family protection for every household that gets Gulf Solar Heat on Gulf's Insured Budget Plan. If the insured dies, remaining payments are canceled. Solar Heat is supplied for the rest of the season without further charge. No medical exam. Insured by Connecticut General Life Insurance Company.
Gulf's Insured Budget Plan is the peace-of-mind way to pay. Get valuable Insurance Protection PLUS:
Convenience—moderate, equal monthly payments.
Freedom—from peak mid-winter heating bills.
Economy—no interest, no carrying charges, no hidden costs of any kind.
Value—world's finest heating oil—yet costs no more than ordinary heating oil.
Yes, it makes good sense to get Gulf Solar Heat on Gulf's Insured Budget Plan.
Write or phone
GULF
SOLAR HEAT
heating oil
GULF OIL CORPORATION
392 S. Sanford FE 2-9173

Space Traveler Signals as It Makes Long Orbit

CAPE CANAVERAL, Fla. (AP) — A new robot observer sped through far reaches of space today to find out just what kind of sailing for astronauts is created when the solar winds of radiation blow over earth's magnetic fields.

* * *

Eleven hours after the launching of the "windmill" scientific package from this missile test center Tuesday night, officials of the Civilian Space Agency reported on the basis of radio signals that the satellite experiment "looks good."

National Aeronautics and Space Administration scientists, however, reserved final judgment until midafternoon at earliest.

That was because the elongated orbit — perhaps well beyond 54,000 miles out at the far point — would take so long that they would not have second-pass readings earlier.

Those would show whether orbit was achieved, and the shape of the path.

* * *

By 7 a.m. (Pontiac time) the space traveler had been tracked by six observation stations, at Johannesburg, South Africa; Ascension Island; Santiago and Antofagasta, Chile; Lima, Peru; and Woomera, Australia.

* * *

Named Explorer XII, the package is expected to tell scientists more clearly than ever before how solar radiation influences conditions on earth and how great a hazard it is to manned space travel.

LOOKS GOOD

The National Aeronautics and Space Administration was reluctant today to label the space messenger a satellite, but there was every indication it was in successful orbit after its launching from this rocket center Tuesday night.

* * *

"Yes, I think we have an orbit," reported Dr. John W. Townsend of NASA's Goddard Space Flight Center.

* * *

But because an extremely elliptical orbit was sought, Townsend said it may be as long as 62 hours after launch before it can be definitely confirmed.

JFK Against Resumption of Nuclear Testing in '61

FROM OUR NEWS WIRES

WASHINGTON — President Kennedy is reported to have decided against any resumption of nuclear testing this year, regardless of whether the Russians demonstrate at Geneva they want no foolproof agreement.

The President's position, as outlined to congressional leaders, is that the United States should do nothing to prejudice the case it expects to make in the United Nations that the West is ready to accept a self-enforcing ban while the Russians insist on an inspection veto.

Kennedy is sending his chief negotiator, Arthur H. Dean, back to Geneva next week to find out if the Soviet Union is still sticking to its troika demand for unanimous three-power inspection control. If they are, he said, Dean will come home quickly.

There is little, if any, hope within the administration that Moscow will change its position. Accordingly, the plan is to dramatize this last-chance rejection when the U.S. General Assembly meets in September.

KEPT IN SESSION

The U.N. timetable usually keeps it in session until December. Kennedy is represented as reluctant to announce any resumption of tests while the international organization remains in session.

* * *

Meanwhile, Chairman Chet Holifield, D-Calif., of the joint congressional Atomic Energy Committee has challenged Republicans to produce evidence they claimed showed that Russia has been testing nuclear weapons.

* * *

Holifield made the demand Tuesday after Senate GOP leader Everett M. Dirksen, Ill., and House leader Charles A. Halleck, R-Ind., announced in their weekly meeting with newsmen that high government officials have information indicating Russia has been testing "right along" through the talks.

Hoffman Won't Run Against Pears in '62

LANSING (UPI)—House Speaker Don R. Pears, R-Buchanan, said today he would not be opposed by U.S. Rep. Clare E. Hoffman, Allegan Republican, when Pears seeks Hoffman's seat in Congress in the 1962 election.

Pears, who last week revealed he would run for the 4th Congressional District seat, said he was "assured" by the 85-year-old Allegan attorney that Hoffman would not seek re-election. Hoffman has been in Congress since 1934.

Pears, 61, has been in the state house representing Berrien County's 1st district for more than 10 years.

The cult of Isis, which promised immortality and bodily resurrection, spread from Egypt to Greece, Rome and Britain, challenging Christianity for a time.

Stymie Guevara at Latin Confab

Other 20 Nations Kill Bid to Name Commie Advisers for Aid Plan

PUNTA DEL ESTE, Uruguay (AP)—Cuban economic czar Ernesto Guevara tried to open the door today to Communist advisers for President Kennedy's $20-billion Alliance for Progress but ran into a stone wall.

* * *

Delegates from the other 20 American nations at the Inter-American Economic Conference brushed aside Guevara's proposals and in committee unanimously approved a 1,000-word "Declaration to the Peoples of America" summing up the new program of economic aid and self-help for Latin America. Cuba abstained.

The declaration is an abridgement of the 3,000-word Charter of Punta del Este which sets forth the principles of the program in detail. The shorter declaration was drawn up with the idea that it could be more easily understood by Latin America's masses.

CLOSES THURSDAY

After approval at a conference plenary session today, both will be signed Thursday when the conference closes one day behind schedule.

There was speculation whether Guevara would sign for Cuba. But other Latin American delegates said even if he did, the U.S.-controlled agencies that will handle the bulk of the financing won't advance any funds to Cuba.

* * *

Guevara said his country cannot fully support the program until it gets a "clear and concise answer" from the United States whether Cuba is in or out of the alliance family. U.S. delegates steadfastly refused to commit themselves.

* * *

In the late night committee session that finally whipped the declaration into shape, Guevara made his pitch for Red technicians with an amendment saying that "experts" could assist Latin American republics in their development schemes. This was interpreted as an attempt to give Soviet bloc and Red Chinese experts a foothold in countries that will receive U.S. aid under the program.

Set Registration for Junior Highs in Waterford

Waterford Township's seventh and eighth graders attending the John D. Pierce and Isaac E. Crary junior high schools will register 9 to 12 a.m. and 1 to 3 p.m. Aug. 29-31. Both schools also will be open 7 to 9 p.m., Aug. 31.

Class schedules and textbooks will be issued to students during this time.

The following fees and rentals must be paid, based on the student's class schedule:

Book deposit, $2; locker rental, 25 cents; workbooks, spelling, 55 cents; arts & crafts, $1.50; drafting, $1; industrial arts (7th & 8th grades) $3; metal work, $2.50; woodworking, $1.75; towel fee, $2.50.

Physical examinations for boys who expect to participate in athletics can be obtained at both junior high schools at 1 p.m., Friday, Sept. 1 for a nominal fee. This has been arranged through the Oakland County Medical Society.

Seek Plan to Ease City Hall Lot Jam

The City Hall parking lot is primarily for the general public, not for city employes, city commissioners agreed last night.

Complaints that the lot is usually filled by employe automobiles, making it difficult for the public to find an open parking spot, led the commission to call on the city manager and city attorney to develop some scheme to restrict employe parking.

The free parking lot is to be expanded under the urban renewal program, but until it is, some temporary measures should be taken, it was agreed.

Americans between two and 33 are about two inches taller and five pounds heavier than their counterparts in 1900.

IS YOUR House Paint Peeling?
Free Inspection—Call FE 4-2571
Sherwin-Williams Paint Co.
71 WEST HURON ST.

(Advertisement)
for relief of
HAY FEVER SINUS congestion
Get a FREE TRIAL bottle of TRUMAC TABLETS. Improved Trumac acts instantly to shrink all eight sinus cavities and restore free breathing. Stops watery eyes and runny nose. Get your free trial bottle with every 30 tablets at regular price. If not satisfied, return unused bottle of 30 for full refund. Ask for TRUMAC tablets at druggists everywhere.

PENNEY'S
YOU CAN CHARGE IT AT PENNEY'S



PERFECTLY MATCHED
SWEATERS, SKIRTS, PAIR-OFF IN TOP SCHOOL COLORS MAGENTA, PARROT! RUSSET!
4.98 AND 5.95
She's a fashion coordinator . . . puts on a different show every day, with a minimum investment! Come see all our class of '61 color-matched separates, they're the smartest we've ever sent back to school!
a. Orlon® acrylic bulky. 3 to 6x, 3.98 ..... 7 to 14, 4.98
b. Orlon acrylic skirt reverses! 3 to 6x, 3.98 ..... 7 to 14, 4.98
c. Multicolor Orlon acrylic 3 to 6x, 4.98 ..... 7 to 14, 5.95
d. Novelty pleated wool skirt, 3 to 6x, 2.98 ..... 7 to 14, 5.95
PENNEY'S—DOWNTOWN
Open Every Monday and Friday 9:30 A.M. to 9:00 P.M. All Other Weekdays 9:30 A.M. to 5:30 P.M.
PENNEY'S—MIRACLE MILE
Open Every Weekday—Monday through Sat. 10:00 A.M. to 9:00 P.M.

Take 6 Months to Pay!



I SAW IT
I LIKED IT
I CHARGED IT
at
the Hub
Store for Men
18-20 N. Saginaw
Open Mon. and Fri. 'til 9 P.M.

Kresge's for family savings
5 BIG LOCATIONS TO SERVE THE PONTIAC AREA
THUR. FRI. SAT. BIG BUY
Save 31¢! Reg. 88¢!
WILLOW BASKETS 57¢ each
Pay 31¢ less than usual Thursday, Friday, Saturday!
Open or closed weave patterns in sturdy, thick-type reed.
Choose from many shapes for every room and need in your home!
Not Shown: Oval Laundry Basket 6" Deep
WITH THIS COUPON
Kresge's 6 days only Aug. 17-23
GET NEW DINNERWARE AT 20% DISCOUNT
ON ALL OPEN STOCK
Save now on all open stock dinnerware! Fill in broken sets or select new cups, saucers, plates, bowls, platters from lovely domestic patterns. (Boxed sets not included)
WITH THIS COUPON
FRI. ONLY...
KRESGE'S FOUNTAIN SPECIAL
DELICIOUS FISH LUNCHEON
COMPLETE with PIE and CHOICE of BEVERAGE 77¢
Enjoy a treat of delicious fish with creamy rich tartar sauce, Marzetti cole slaw, potatoes, oven warmed roll and dairy fresh butter.
LESTOIL ALL-PURPOSE LIQUID DETERGENT
REAL cleaning power for the REAL cleaning problems!
Full Pint 37¢
Full Quart 65¢
Long-wearing, enamel coated heavy-gauge steel!
Defies sticking! Rinse clean with soapy water!
Attractive red, yellow, turquoise or sandlewood!
2.99 1½ gal. size
3.47 2-qt. size
COOK 'N SERVE CASSEROLE
DOUBLE COATED with DuPONT TEFLON® for NON-FAT NON-STICK COOKING
BLOCK BUSTER SPECIAL
HERSHEY KISSES
Reg. 89¢ Lb. — Save 32¢
This Sale Only 57¢ LB.
Candy Jars 19c-79c
DOWNTOWN PONTIAC | TEL-HURON CENTER | ROCHESTER PLAZA | DRAYTON PLAINS | MIRACLE MILE SHOPPING CENTER
Shop without cash—"CHARGE IT" AT KRESGE'S—pay only once a month!

Peace Corps Welcome in Colombia

(Editor's Note: There are plenty of problems on Colombia's country-side for the Peace Corps to tackle. Illiteracy, poor health standards, low production, and general poverty, and Colombians in those areas say the Americans' know-how will be welcome. This is the second of four articles on countries where the corps is due shortly.)

By JAMES G. DEWEY

BOGOTA, Colombia (AP) — Tucked away in a corner of Andean backlands is rural Cuatro Esquinas—onetime bustling stopover for muleskinners and today one of several Colombian villages under consideration for an experiment in American idealism.

This all-but-forgotten farm community of some 400 persons is typical of the Colombian hamlets where 64 U.S. Peace Corps volunteers will be sent this fall to live and work with the campesinos in a two-year experimental program aimed at helping the Colombian farmer help himself.

Project officials still haven't decided where the volunteers will be sent when they arrive here the last of August for a final month of specialized training. But they'll all be used in a program of community development assistance.

Ranging in age from 19 to 27, most of the volunteers have farm backgrounds. All have undergone intensive training in the United States.

Together with similarly trained young Colombians, they will drill wells, install water and sewage pipe lines, help build schools, gardens, roads, sanitary facilities, organize youth clubs, develop health programs, and introduce more efficient farm production methods.

Peace Corps officials point out that while most U.S. foreign aid has been given for projects tending to underwrite central government operations, the Colombian program will be directed "at the bottom of the social, political and economic pyramid where the need is most immediate and desperate."

The Colombian project is under the direction of the Cooperative for American Relief Everywhere, Inc., CARE, a private agency, in collaboration with the Colombian government's recently organized Community Development Department.

CARE was picked to direct the operation because it has been working with the Colombian government for seven years on similar programs of community development.

The United States will invest about $786,000 in the project, and CARE will contribute $100,000. After the two years CARE officials will evaluate the program and make recommendations about its future to both the Colombian government and the U.S. Peace Corps.

Corpsmen will get $150 a month for living expenses in Colombia, plus a $75 monthly allowance which will be banked in the United States and available only on separation. They will get 30 paid leave days a year.

Cuatro Esquinas is under consideration for a Peace Corps project because the community, which is building an elementary school on its own, showed cooperative activity and willingness to work with an outside agency, a CARE official said. The outside agency in this case was CARE which is helping with the school project.

Felix A. Soler, a young teacher at Cuatro Esquinas' new school, summed up the general situation: "The people here are good people but easily led," he said. "They will follow the first side—the Russians or the Americas — that comes here and convinces them. But they don't want to be deceived with false promises. They'll all cooperate with the Americans, but they don't want projects left half done."

"The people are attached to their land," said Nicolas Olaya. "But we need someone to show us how to work it better and get a better yield. If the Americans come, we'll build them all houses, and they can teach us better methods of cultivation and raising animals."

Delfin Ramirez, sawing the thick trunk of an eucalyptus tree with a primitive saw, said he had never heard of the Peace Corps. "But," he added, "we have to sweat a lot to earn our living, and if someone can show us easier ways and help us get more modern implements, let them come and welcome."

The Peace Corpsmen should have no language difficulties. All the Colombian volunteers either have a good background in Spanish or a high language aptitude. They have been given intensive language training.

The Peace Corpsman is unlikely to encounter hostility at his base of operations. For one thing, the areas will be carefully selected. For another, the Colombian campesino is by nature friendly and outgoing, courteous and generous. There has been little anti-American propaganda in rural areas.

Despite this, and the natural beauty of the country and its relaxed way of life, the Peace Corps volunter will have his problems. He'll be up against disease, poverty, illiteracy, and troubles resulting from maldistribution of the land, misuse of the soil and intervillage feuds.

Lack of hygiene and proper diet has boosted Colombian infant mortality to about 100 per 1,000 live births. Dysentery, parasites, and endemic disease are a constant threat. Few rural communities here have adequately protected sources of pure water.

In this environment, the Peace Corpsman is expected to be a sort of rural jack-of-all trades.

There are 70 places named Summit in the U.S.

7 Cheese Co-ops Form Quality Control Group

ESCANABA (AP) — The seven cooperative chese factories in the Upper Peninsula — in an effort to get adequate management, quality controls and market outlets — are naming representatives to a central study group.

* * *

Dale Long of Traverse City, a representative of the Michigan Milk Producers Association, said in most such plants the manager is the chese-maker and has no time to think of quality control.

The plants are at Daggett, Dollar Bay, Ewen, Bruce Crossing, Crystal Falls, Felch and Rapid River.

A recent survey on desserts revealed that pie is served more often for dessert in winter, followed by cake and pastry. Manufacturers of baking products whetted the appetities of consumers last year with $185¼ million worth of national newspaper advertising.

(Advertisement)



Rip Van Winkle couldn't sleep with nagging backache

Now! You can get the fast relief you need from nagging backache, headache and muscular aches and pains that often cause restless nights and miserable tired-out feelings. When these discomforts come on with over-exertion or stress and strain—you want relief—want it fast! Another disturbance may be mild bladder irritation following wrong food and drink—often setting up a restless uncomfortable feeling.

Doan's Pills work fast in 3 separate ways: 1. by speedy pain-relieving action to ease torment of nagging backache, headaches, muscular aches and pains, 2. by soothing effect on bladder irritation, 3. by mild diuretic action tending to increase output of the 15 miles of kidney tubes.

Enjoy a good night's sleep and the same happy relief millions have for over 60 years.

Doan's Pills

Think October



During OSMUN'S great August Topcoat Sale. We admit it. You save money (and we mean *money*) during this famous annual event. But that's not all you save. You save the time and patience that must always be spent when you're bucking the Fall crowds who suddenly discover it's chilly. Why get trampled by the herd? Now that it's warm, the heat's off at Osmun's. No frantic crowds . . . no left-overs. Just the quiet purr of the air conditioning and a willing staff waiting to treat you like a rajah. All this plus Pontiac's largest collection of topcoats in every size, style, color and fabric you can think of. So think October. Come October, you'll thank Osmun's for thinking of you in August.

	IN OCTOBER	NOW
GROUP A Fine quality tweeds, cheviots, shetlands, imported fabrics & zip-lined models.	59.50 & 65.00	49.00
GROUP B A choice collection of beautifully tailored coats. Imported fabrics in raglan & set-in sleeve styles.	69.50 & 75.00	59.00
GROUP C Blue chip labels from America's top notch tailoring centers. The season's newest coloring & weaves.	79.50 & 85.00	69.00
GROUP D You'll have no trouble recognizing these famous names. Each coat is superlatively hand finished!	89.50 & 95.00	79.00
GROUP E 100% cashmere! Our finest coats . . . at an unbelievable saving. No easier time to own this masterpiece.	119.50	99.00



LAYAWAY? OF COURSE! A small deposit holds your coat. Don't pay 'til you're ready to wear it.

CHARGE IT? NATURALLY! Charge customers invited. 3 months to pay . . . no carrying charges.

OSMUN'S

a part of Pontiac since 1931

FREE PARKING AT BOTH STORES

DOWNTOWN (Next to the Courthouse)—Open FRI. & MON. 9 to 9—Daily 9 to 6 • TEL-HURON SHOPPING CENTER—Open THURS., FRI., SAT. & MON. 9 to 9—TUES. & WED. 9 to 6

LOW PRICES plus S&H GREEN STAMPS

FOOD FAIR Super Markets

WE GIVE S&H GREEN STAMPS

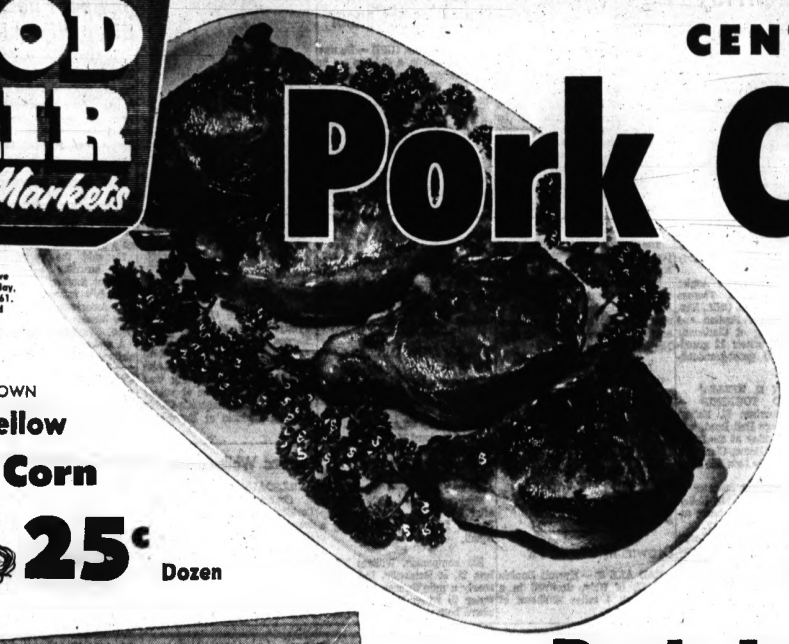
Prices effective through Saturday, August 19, 1961. Right reserved to limit quantities.

"Personally Selected" Pork from Light, Lean Young Porkers!

CENTER CUT

Pork Chops

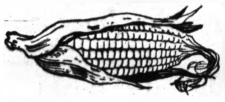
All One Price—None Higher **69¢ lb.**



OUR FAMOUS REALLY FRESH
Ground Beef . . . . . Meat of Many Uses! **39¢ lb.**

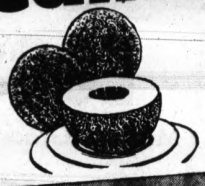
GLENDALE REGULAR OR LANKY
Skinless Franks . . . . Grade I. 1-Lb. Pkg. **39¢**

HOME GROWN
Fresh Yellow Sweet Corn



25¢ Dozen

SWEET AS SUGAR California
Cantaloupe
36 Size—Each **19¢**



Pork Loin Roasts

Rib End Portion **29¢ lb.**

Loin End Portion **39¢ lb.**

U. and I. Pure Granulated
SUGAR



5 Lb. Bag **39¢**

With coupon Below

FOOD FAIR CREAMED Large or Small Curd Cottage Cheese . . . . . 1-Lb. Carton **19¢**

LIGHTLY SALTED SWEET CREAM Land O'Lakes Butter . . . . . 1-Lb. Carton **69¢**

FINE QUALITY Gold Label Margarine . . . 5 1-Lb. Ctns. **$1.00**

PLAIN OR PIMENTO Kraft's Velveeta . . . . . 2 Lb. Loaf **79¢**

Free! 50 Extra S&H Green Stamps with Purchase of DUET MARGARINE! See Coupon Below

SAVE 9¢ on 2! PIK-NIK Tomato Catsup . . . . . 2 14-Oz. Bottles **29¢**

SAVE 10¢! Deming's Alaska Red Sockeye Salmon . . . . . 1-Lb. Can **79¢**

SAVE 20¢ on 6! Pineapple-Grapefruit Del Monte Drink . . . . . 6 29-Oz. Cans **$1.00**

SAVE 16¢ on 4! PIECES & STEMS Cavern Mushrooms . . . . . 4 4-Oz. Cans **$1.00**

FRESH, CRISP Flavor-Kist Saltines . . . . . 1-Lb. Box **25¢**

SAVE 10¢ on 4! ROYAL Gelatin Desserts . . . . . 4 3-Oz. Pkgs. **29¢**

FOOD FAIR Finest Fresh Frozen
Orange Juice



SAVE 35¢! **6** 6-Oz. Cans **99¢**

SAVE 10¢!
Giant Tide



With Coupon Below **69¢ Box**

FOOD FAIR COUPON
50 Extra S&H GREEN Stamps
With Purchase of $5.00 or Over except beer, wine, cigarettes and Awrey baked goods
Through Saturday, Aug. 19, 1961. P

FOOD FAIR COUPON
50 Extra S&H GREEN Stamps
with purchase of 2 Lbs. or More DUET MARGARINE
Through Saturday, Aug. 19, 1961. P

FOOD FAIR COUPON
U and I Brand Pure Granulated Sugar
5 Lb. Pkg. 39¢
Through Saturday, Aug. 19, 1961. P

FOOD FAIR COUPON
Washing Detergent GIANT TIDE Box 69¢
Through Saturday, Aug. 19, 1961. P

SAVE 10¢! MORTON'S DELICIOUS, CREAMY
Cocoanut Custard Pie . . . . Family Size Each **29¢**

SAVE 10¢! RICH FLAVORED
Food Fair Instant Coffee . . . . . 6-Oz. Jar **59¢**

SAVE UP TO 24¢!
Cereal Sale! • Trix, 8½ Oz. Pkg. • Wheaties, 12 Oz. Pkg. • Post Alpha Bits, 8¼ Oz. • Kellogg Corn Flakes, 12-Oz. Your Choice **4 for $1.00**



SAVE 9¢ ON 4! Delicious
Campbell's Tomato Soup . . Can **10¢**



SAVE 14¢ ON 3! Mother's Delight
Solid Pack Tomatoes . . . . 303 Can **10¢**



SAVE 11¢ ON 6!
Pet Evaporated Milk . . . 6 Tall Cans **89¢**

SAVE 19¢ ON 4! CHUNK PACK LIGHT MEAT TUNA
Chicken of the Sea . . . . 4 6½-Oz. Cans **$1.00**

SAVE 10¢ on 2! FOOD FAIR Miracle Detergent White or Blue 2 Giant Boxes **$1.00**

FOOD FAIR PURE VEGETABLE Shortening . . New Low Price! 3 Lb. Can **69¢**

NORTHERN Waxtex Waxed Paper . . . 4 100-Ft. Rolls **$1.00**

NORTHERN Toilet Tissue In 4-Roll Pkg. 4 Rolls **37¢**

BIG TOP Peanut Butter . . . . . 18-Oz. Jar **49¢**

Popular Flavors Canada Dry Pop . . . . . 6 12-Oz. Cans **49¢**

Food Fair Salad Dressing . . . . . Quart Jar **39¢**

Duncan Hines Assorted Layer Cake Mixes . . . . . 19-Oz. Box **39¢**

OPEN DAILY 9 A.M. TO 9 P.M. SATURDAYS 8 A.M. TO 9 P.M.

4889 DIXIE HIGHWAY
Corner WILLIAMS & WALTON LAKE RDS.
DRAYTON PLAINS

WE GIVE S&H GREEN STAMPS

In The Fabulous
MIRACLE MILE
SHOPPING CENTER
Telegraph at Square Lake Road

OPEN DAILY 9 A.M. TO 9 P.M. SATURDAYS 8 A.M. TO 9 P.M.

Pontiac, Nearby Area Deaths

BABY GIRL GALE

Prayers were to be offered this afternoon at the Donelson-Johns Funeral Home for the infant daughter of Mr. and Mrs. Franklin W. Gale of 98 Center St. Burial was in Oak Hill Cemetery.

Surviving besides the parents are grandparents Mr. and Mrs. Clyde O. Dew, and Mr. and Mrs. Norman Gale, all of Pontiac.

The baby died seven hours after birth Monday at St. Joseph Mercy Hospital.

MRS. JOHN McCALLUM

Service for Mrs. John (Pauline) McCallum, 68, of 1132 Cloverlawn Road will be held in the Grant Methodist Church in Cass City Thursday, where she was a member. Her body is at the Douglas Funeral Home in Cass City.

Surviving are four sons, Frank, William and Arnold of Owendale and Howard of Pontiac; two daughters, Mrs. Charles Rosa of Owendale and Mrs. Cordie Hervim of Pontiac with whom she made her home the past two years; 14 grandchildren and 19 great-grandchildren.

Mrs. McCallum died Monday at St. Joseph Mercy Hospital after a long illness.

MRS. WILLIAM L. CLOSE

TROY — Services for Mrs. William L. (Dorothea M.) Close, 72, of 5670 Donaldson St., will be at 1 p.m. Friday at the Cramer Funeral Home, Clawson. Burial will be in Troy Union Cemetery.

Mrs. Close died yesterday at William Beaumont Hospital, Royal Oak, after a brief illness.

Surviving besides her husband are a son, Donald E. of Rochester, a granddaughter and a brother.

MRS. DUNCAN CRAWFORD

MILFORD — Service for former Milford resident Mrs. Duncan (Mable G.) Crawford, 85, will be at 1 p.m. Friday at the Richardson-Bird Funeral Home. Burial will be in the Oak Grove Cemetery.

Mrs. Crawford, who had been living with a daughter in Clarkston, died yesterday at University Hospital, Ann Arbor, following an illness of three weeks.

Surviving are two daughters, Mrs. Hester Moravec of Clarkston and Mrs. Elizabeth Brophy of Milford; three grandchildren and one great-grandchild.

MRS. ELMER CRAWFORD

OXFORD—Mrs. Elmer (Harriett) Crawford, 69, of 27 Dennison St., died today at St. Joseph Mercy Hospital, Pontiac. Her body is at the Flumerfelt Funeral Home.

ARCHIBALD JOHNSON

LAKE ORION — Service for Archibald Johnson, 73, of 805 Merritt St., will be at 11 a.m. Friday at Allen's Funeral Home. Burial will be in White Chapel Memorial Cemetery, Troy.

Mr. Johnson died at his home yesterday. He was a retired automotive inspector for Fisher Body Division.

Surviving are his wife Annie; three daughters, Mrs. Thomas Ramsay of El Segundo, Calif., Mrs. Royce Garrison of Pontiac and Mrs. Arthur Berg of Clarkston; two brothers; a sister; 12 grandchildren and 10 great-grandchildren.

HARRISON E. KELLEY

GROVELAND TOWNSHIP — Service for Harrison E. Kelley, 51, of 5314 Grange Hall Road, will be at 2 p.m. Friday at the Lewis E. Wint Funeral Home, Clarkston. Burial will follow in Lakeside Cemetery, Holly.

Former owner and operator of Booth's Corners, Holly, Mr. Kelley died unexpectedly of a heart attack at his home yesterday.

He was a member of Holly Lodge No. 134, F&AM; and Detroit Shrine and Scottish Rite and a former member of the Holly Kiwanis Club.

He also belonged to St. John's Episcopal Church, Holly.

Surviving are his widow Winifred; two daughters, Mrs. Thomas Rickey of Hilladale and Carol, at home; and two brothers, Henry of Groveland Township and George of Dearborn.

RICHARD F. NORTHEY

UNION LAKE — Service for Richard F. Northey, 20, of 1560 Weymouth St., will be at 8:30 a.m. Friday at the Haley Funeral Home, Southfield, followed by another service at St. Michael's Church, Southfield at 9 a.m.

* * *

Burial will be in Holy Sepulchre Cemetery.

Mr. Northey was injured fatally in an automobile accident Monday in Commerce Township.

* * *

The Rosary will be recited at 8 p.m. tomorrow at the funeral home.

Surviving are his parents, Mr. and Mrs. Charles Northey; two brothers, Charles and Thomas; a sister, Gloria; and his grandparents, Mr. and Mrs. Charles Northey.

MRS. JOSEPH PALSHAN

ORTONVILLE — Service for Mrs. Joseph (Tillie) Palshan, 85, of 583 Allen St., will be at 2 p.m. Friday at the C. F. Sherman Funeral Home. Burial will be in Lakeview Cemetery, Clarkston.

Mrs. Palshan died yesterday at Pontiac Osteopathic Hospital after a brief illness.

Surviving are a son, Lee; 20 grandchildren and seven great-grandchildren.

Drowns in Gravel Pit

BAD AXE (UPI) — Everett Daniels Jr., 18, of Ubly, drowned in a gravel pit 4 miles southeast of here Tuesday.

Bozo Warns Others, Then Dies of Cancer

DENVER, Colo. (UPI) — He was a natural comic, a sight to see in his greasepaint, chalk-white, red and blue full-length costume with the big ruffle on it.

Bozo the clown made children of all ages laugh, but he had a serious message for them. He knew it could mean their life or death.

The thing he did not realize was that the dread disease he warned his missions of "buddies and partners" about—cancer—was at that very time eating away his life.

And it killed him.

Bozo was so busy warning everybody else about cancer checkups that he neglected to take his own advice. It was a grim twist of fate. By the time it was discovered—it was too late.

Youth, 20, Drowns in Mackinac Straits

MACKINAC ISLAND (UPI) — The body of Richard E. Meeker, about 20, of Forty Fort, Pa., was found late Tuesday washed up on a small Straits of Mackinac Island between Mackinac and Goose Islands.

Meeker drowned early Tuesday after he and a companion were thrown from a canoe during a squall.

* * *

His companion, William Erkleben, 18, of Batesville, Ind., swam nearly a mile through the heaving water to reach Mackinac Island, where both were hotel employes.



Pontiac Press Photo

DEMOCRAT'S CHOICE — Pretty, blue-eyed Jeanette Barnes, 16, of 4653 Baldwin Road, Orion Township, is Miss Pontiac Democrat for 1961. The Lake Orion High School beauty was the unanimous choice of judges at the Pontiac Democratic Club's annual picnic at Hawthorne Park.

Drowns While Wading

HILLSDALE (UPI) — Alice May, 11, of Continental, Ohio, drowned Tuesday when she stepped into deep water while wading in a gravel pit in nearby Cambria Township. Her body was recovered in 25 feet of water.

The 1960 gross national product of West Germany is expected to reach a record of $65 billion.

Patrolmen Ride on Spot Flights Since Hijacking

SAN ANTONIO, Tex. (AP) — Border patrolmen have been riding as guards on flights out of San Antonio since last week when President Kennedy announced he would order such a move. The San Antonio Express said Tuesday.

* * *

Most airline spokesmen were mum about the move, but a spokesman for American Airlines confirmed that Border patrolmen have been riding American flights on a spot basis.

He said the patrolmen have been boarding selected flights "without fanfare" since President Kennedy's announcement after a Pan American jet was hijacked over Mexico and forced to fly to Cuba.

A spokesman for another major airline, who asked not be to quoted, also confirmed spot flights by Border patrolmen.

Cocaine was used in the first spinal anesthesia.

Precision Watch Repair
CRYSTALS FITTED WHILE YOU WAIT
WATCH BANDS $1.00 UP
NEISNER'S Watch Repair
42 N. Saginaw FE 8-3593
Ed Mann, Manager

Thurs., Fri., Sat., Mon. & Tues.
WITH THIS COUPON
HALF SOLES $1.79
Men's, Women's, Children's Leather or Composition
Neisner Shoe Repair
42 NORTH SAGINAW

UNITED SHIRT DISTRIBUTORS
Tel-Huron Shopping Center

CASTONE AND ALUMINUM SIDING
as low as $169.00
FREE! 1000 S&H Green Stamps
FE 2-9421
24-HOUR SERVICE
2457 Parcell Drive—Pontiac

STORE WIDE CLEARANCE
on all Summer Merchandise
RANDOLPH HARWOOD
Custom Tailors and Clothiers
908 W. Huron at Telegraph
FE 2-2300

NEISNER'S
5¢ TO $1 — VARIETY STORES
SAVE 50%
50th ANNIVERSARY VALUE
VALUES TO 49¢
17¢ Any 3 for 50¢ ea.
PLASTICWARE
• 1 quart JUICE DECANTER
• 12" UTILITY BASIN
• 4 compartment CUTLERY TRAY
• Iceflex ICE CUBE TRAY
• DUST PAN • BREAD or ROLL TRAY
Unbreakable, sanitary, odorless, will not scratch or mar surfaces. Yellow, pink, turquoise.
42 NORTH SAGINAW STREET
Monday, Thursday and Friday—9:30 to 9:00
Tuesday Wednesday and Saturday—9:30 to 5:30
NEISNER'S

Hoffman's Cuts Your Food Costs 25% or More
Delicious CUBE STEAK For the Cookout Made From Sirloin 69¢ lb.
EGGS Medium Grade "A" 3 doz. $1
WIENERS or Chunk BOLOGNA 3 lbs. $1.00
PONTIAC'S FINEST GROUND BEEF Ground Every Hour 3 lbs. $1.00
MICHIGAN GRADE 1 RING BOLOGNA Plain or Garlic 39¢ lb.
DELICIOUS, TENDER, STEER STEAKS Round, Club, or Swiss 69¢ lb.
SLAB BACON Chunk 39¢ lb.
FRYERS TRAY PACK Farm Fresh Pan Ready 21¢ lb.
NYE'S Cottage Cheese 19¢ lb. ctn.
Popsicles or Fudgesicles 19¢ 6-pack With $2.00 purchase or more
GOLDEN RIPE BANANAS 10¢ lb.
HOME-GROWN CABBAGE, CARROTS, PEPPERS, RADISHES, CUKES, GREEN ONIONS 5¢
SMOKED PICNICS 29¢ lb.
PORK STEAK Cottage Style 3 lbs. $1
BONELESS ROLLED RIB ROAST 59¢ lb.
FREEZER SPECIALS
GRAIN FED STEER BEEF
Full Side 45¢ lb. Fore Quarter 39¢ lb. Hind Quarter 49¢ lb.
Fill Your Freezer The E-Z Way
Hoffman's Pays the Tab
Just Say, 'Charge It'
NO MONEY DOWN NO INTEREST NO CARRYING CHARGE
HOFFMAN'S PONTIAC FREEZER FOODS, Inc.
RETAIL DIVISION of OAKLAND PACKING
QUALITY MEATS AND PRODUCE AT WHOLESALE PRICES
526 N. PERRY ST. (Next to Wrigley's)
Open 9 to 6 Daily—9 to 9 Friday
FE 2-1100

YOUR GUARANTEE OF QUALITY

A&P

CLOSED SUNDAY AS USUAL

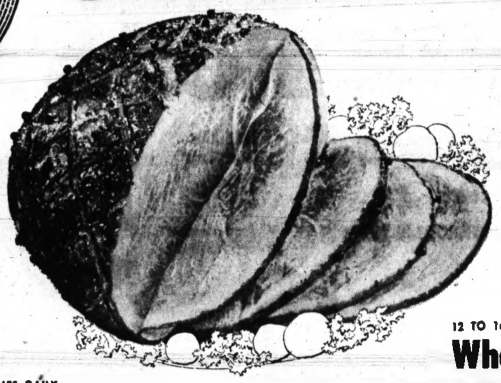
8-LB. BOX 2.39—SEA
Scallops LB. 49c

Smelt FRESH, CLEANED LB. 17c

Whitefish FRESH, CLEANED LB. 59c

"Super-Right" Quality, Skinned

SMOKED HAMS



Shank Portion **39c** LB.

None Priced Higher

12 TO 16-POUND
Whole Hams OR BUTT PORTION LB. 49c

CENTER CUT
Ham Slices LB. 89c

"SUPER-RIGHT" PREPARED FRESH MANY TIMES DAILY
Ground Beef . . . . . LB. 49c

"SUPER-RIGHT" LEAN STRIP OR GROUND
Stewing Beef . . . . . LB. 69c

"SUPER-RIGHT" QUALITY
Pork Tenderloins . . . . . LB. 69c

SWIFT'S, BONELESS—4-POUND SIZE
Canned Hams . . . . . EACH 2.99

HYGRADE'S ALL MEAT
Ball Park Franks . . . . . LB. 59c

"SUPER-RIGHT" FAMOUS QUALITY

Beef Chuck Roasts



BLADE CUTS LB. **49c** NONE PRICED HIGHER

Arm Cuts . . . . . LB. 59c

English Cuts . . . . . LB. 63c

FROZEN FOOD BUYS
Pour and Store
A&P BRAND
Frozen Vegetables
Green Peas, Peas and Carrots, Cut Corn **45c** 2-LB. BAG

LIBBY'S BEEF, CHICKEN OR TURKEY
Meat Pies . . . . . 5 8-OZ. PKGS. 99c

G&W BRAND
Pizza With Cheese 10-OZ. PKG. 49c

Scot Tissue . . . . . 2 ROLLS 27c

Scotties FACIAL TISSUES . . . . . PKG. OF 400 28c

Biscuits PILLSBURY OR BALLARD . . 2 TUBES 23c

SAVE ON SOAPS

7c OFF LABEL
Giant Cheer . . . . . PKG. 69c

3c OFF LABEL
Large Cheer . . . . . PKG. 29c

3c OFF LABEL
Comet Cleanser . . 2 21-OZ. CANS 39c

2c OFF LABEL
Comet Cleanser . . 2 14-OZ. CANS 27c

20c OFF LABEL
Dash Detergent . . 10-LB. BOX 1.99

4c OFF LABEL
Dash Detergent . . . 24-OZ. PKG. 35c

11c OFF LABEL
Joy Liquid . . . . . 32-OZ. SIZE 75c

4c OFF LABEL
Joy Liquid . . . . . 12-OZ. SIZE 29c

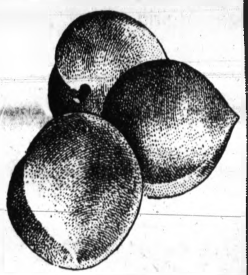
7c OFF LABEL
Zest Soap . . . . . 2 BATH CAKES 35c

MICHIGAN—RED HAVEN
Peaches 2¼-INCHES AND UP 4 LBS. 49c

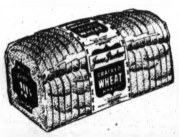
MICHIGAN—HOME GROWN
Sweet Corn . . . . DOZ. 29c

CRISP—FROM TEXAS
Fresh Carrots 2 LB. CELLO BAG 19c

EXCEL BRAND—VACUUM PACKED
Assorted Nuts . . 14-OZ. CAN 69c



JANE PARKER—SAVE 11c ON 2 LOAVES
Cracked Wheat Bread
2 1-LB. LOAVES **35c**



Dutch Apple Pie JANE PARKER SAVE 16c ONLY 39c

Pastry Ring JANE PARKER DANISH . . . ONLY 29c

Jelly Roll JANE PARKER REG. 35c VALUE . . . ONLY 29c

White Bread JANE PARKER FRESH-SLICED 2 1½-LB. LOAVES 43c

Chiffon Cake JANE PARKER ORANGE . . LARGE RING 49c

Sliced Rolls HOT DOG OR SANDWICH STYLE PKG. OF 12 33c

HEINZ, CAMPBELL'S OR ANN PAGE
Tomato Soup . . . . . 10½-OZ. CAN 10c

WESTFIELD BRAND
Fruit Drinks ORANGE, GRAPE OR ORANGE-PINEAPPLE . . . . . 5 32-OZ. CANS 99c

KRAFT'S DELICIOUS
Spaghetti Dinner . . . . . 2 8-OZ. PKGS. 49c

KRAFT'S EASY TO FIX
Macaroni Dinner . . . . . 3 7¼-OZ. PKGS. 49c

5c OFF LABEL
Handi Wrap . . . . . 4 100-FT. ROLLS 89c

CAVERN BRAND—PIECES AND STEMS
Mushrooms . . . . . 4 4-OZ. CANS 99c

HERSHEY'S INSTANT
Chocolate Mix . . . . . 1-LB. CAN 35c

WINS FAVOR BRAND—ALL GREEN, CUT
Asparagus Spears . . . . . 2 14-OZ. CANS 39c

A&P—OUR FINEST QUALITY
Tomato Juice . . . . . 4 46-OZ. CANS 89c

LADY BETTY BRAND
Cucumber Wafers . . . . . QUART JAR 35c

ARMOUR'S—3c OFF LABEL
Vienna Sausage . . . . . 2 4-OZ. CANS 39c

RANDALL'S TASTY
Chicken Noodle Dinner . . . . . 3-LB. JAR 79c

CHOCOLATE COVERED
Ice Cream Bars
Two Boxes of 6
12 FOR **49c**

NEW YORK SHARP
Cheddar Cheese LB. 59c

CHINESE FOOD SALE
La Choy Brand

Bean Sprouts	4 16-OZ. CANS	49c
La Choy Noodles	4 3-OZ. CANS	49c
Vegetables CHOP SUEY	2 16-OZ. CANS	49c
Meatless Chop Suey	2 16-OZ. CANS	49c
Sultana Rice	2 LB. PKG.	25c

Four Pontiac Area A&P Super Markets to Serve You

All Open Monday thru Saturday 9 A. M. to 9 P. M.

1185 N. Perry St., at Madison

4724 Dixie Hwy., Drayton Plains

949 W. Huron St., Near Telegraph Rd.
(This Store Open Saturday at 8 A. M.)

25 W. Pike St., Downtown Pontiac

Open Monday and Friday 'til 9 P.M.

OTHER CONVENIENT A&P STORES

- 621 Main St., Rochester
- 1150 E. Maple, Walled Lake
- U.S. 10 and M-16, Clarkston
- 88 W. Flint, Lake Orion
- W. Maple at Lahser, Birm.
- 200 Adams at Bowers, Birmingham

All prices in this ad effective thru Sat., Aug. 19th in all Eastern Michigan A&P Super Markets

THE GREAT ATLANTIC & PACIFIC TEA COMPANY, INC.

A&P Super Markets

AMERICA'S DEPENDABLE FOOD MERCHANT SINCE 1859

Kleenex	Twelve Inches Wide	Save at A&P	Regular Size	7c Off Label	Save at A&P	Washday Detergent	For Dishes, Too!
Table Napkins	Reynold's Wrap	Fluffo Shortening	Zest Soap	Ivory Liquid	Ivory Flakes	Liquid Wisk	Lux Liquid
2 Pkgs. of 30 49c	75-Ft. Roll 79c	3 Lb. Can 85c	2 Cakes 29c	22-Oz. Size 56c	12¾-Oz. Pkg. 33c	32-Oz. Size 69c	22-Oz. Size 63c

Wrigley

• TEL-HURON CENTER • 398 AUBURN
• 536 N. PERRY • 59 S. SAGINAW
• 5060 DIXIE HWY., DRAYTON PLAINS
• NORTH HILL PLAZA, ROCHESTER
★ PLENTY OF FREE PARKING ★

For Value and

FOOD CLUB PURE VEGETABLE

Shortening

Save 10c — 3-lb. Can **59¢**

With Coupon Below

Blue Ribbon Farms—Standing Beef

RIB ROASTS

59¢ lb.

Round Steaks	Whole Center Cut Slices	79¢ lb.
Rib Steaks	Table Trimmed 7" Cuts	79¢ lb.
Cube Steaks	Boneless Lean, Tender	89¢ lb.
CAVERN MUSHROOMS	Pcs. & Stems 4 4-oz. Can	1.00

1st 5 Ribs 7 Inch Cuts — 69¢ lb.
9" Semi-Boneless 4th & 5th Rib Cut

Hickory Smoked Peschke Sliced Bacon	Lean Streaked	lb.	63¢
Peschke Sliced Luncheon Meats	5 Varieties	1/2-lb. Pkg.	49¢
Hygrades Corned Beef	Cut from Lean Steer Briskets	2½-3-lb. Pieces In Cry-O-Bag	lb. 59¢
Hygrade's Ball Park Franks	Michigan Grade 1	1-lb. Pkg.	59¢
Mickelberry Liver Sausage	Fresh or Smoked	In Natural Casings for Finer Flavor	lb. 49¢
Glendale Skinless Franks	Regular or Lanky Franky	Michigan Grade 1	1-lb. Pkg. 45¢
Glendale Skinless Franks	Mich. Grade 1		2 lb. Pkg. 79¢
Tasty Brand Beef Steakettes	Quick Frozen	Plus 25 Extra Gold Bell Stamps with Coupon Below	1½-Lb. Pkg 89¢



freshly . . . ground
GROUND BEEF
3-lb. budget pack
45¢ Lb. **1.29**

Thrifty Brand Sliced Bacon
Lean End Slices 39¢ Lb.

Prices effective thru Saturday, Aug. 19. We reserve the right to limit quantities.

Health and Beauty Aids at Money-Saving Prices

None Finer—Economy Size Valiant Aspirin	300-ct. Btl.	69¢
Valiant Liquid Calorie Control (Vanilla, Chocolate or Coffee Flavor)	6 8-oz. Cans	1.49
d'azur—Why Pay More? Roll-On Deodorant	1½-oz. Size	69¢
Valiant—Antiseptic Amber Mouth Wash	16-oz. Size	39¢
FREE 30c Size with Breck Shampoo	Both for	60¢
Free 25c Pkg. Crayola with Gleem Toothpaste	Both for	53¢
20c OFF PRICE Pepsodent Tooth Brush	69c Value	49¢
15c OFF Label Prell Tube Shampoo	89c Size	74¢
Lotion Shampoo Lustre Creme	$1.50 Value	1.19

Kellogg Cereal Sale

• All Stars 8-oz. Pkg. • Corn Flakes 12-oz. Pkg.
• Frosted Flakes 10-oz. Pkg. • Sugar Pops 8-oz. Pkg.

Your Choice **4 Pkgs. 1.00**

WRIGLEYS
50 EXTRA Gold Bell Stamps
EXPIRES SAT., AUG. 19

WRIGLEYS
SAVE WITH THIS COUPON
Hills Bros. Coffee 1-lb. Can **59¢**
Limit One Per Customer -1-
EXPIRES SAT., AUG. 19

WRIGLEYS
SAVE WITH THIS COUPON
Diamond Crystal SALT 2 26-oz. Pkgs. **18¢**
Limit Two Per Customer -2-
EXPIRES SAT. AUG. 19

HILLS BROS.—With Coupon
SAVE 10c
COFFEE 1-lb. Can 59¢

Del Crest Coffee FRESH GROUND 1-lb. Bag **49¢** **Del Crest Instant Coffee** 6-oz. Jar **69¢** 10-oz. Jar **99¢**

DEL MONTE ROUND-UP

Whole Kernel	Chunk Style	Cut Green	Early Garden
Corn	**Tuna**	**Beans**	**Peas**
5 12-oz. Cans 1.00	4 Flat Cans 1.00	4 303 Cans 1.00	5 303 Cans 1.00

SAVE 25c	CLING PEACHES	Halves or Sliced	5 303 Cans	1.00
SAVE 8c	TOMATO CATSUP		5 14-oz. Btls.	1.00
SAVE 10c	FRUIT COCKTAIL		4 303 Cans	1.00
SAVE 25c	GRPEFRUIT SECTIONS		5 303 Cans	1.00
SAVE 20c	PINE-G'FRUIT DRINK		5 29-oz. Cans	1.00
SAVE 10c	RED BEETS	Whole or Sliced	5 303 Cans	1.00
SAVE 8c	TOMATOES	Whole or Stewed	4 303 Cans	1.00
SAVE 11c	TOMATO JUICE		3 46-oz. Cans	89¢

Elna, Halves in Syrup	Bartlett Pears	4 303 Cans	1.00		
Planters—12-oz. . . . 39c	Peanut Butter	18-oz. Jar	49¢		
Pure Lemon	ReaLemon Juice	Quart Btl.	59¢		
Mel-o-Sweet	Marshmallows	2 10-oz. Pkgs.	45¢		
With Coupon—Plain or Iodized	Diamond Crystal Salt	2 26-oz. Cns.	18¢		
Strawberry, Red Rasp., Pineapple, Apricot	Ruby Bee Preserves	20-oz. Jar	39¢		
Enricos—with Meat or Mushrooms	Spaghetti Sauce	15½-oz. Size	39¢		
Blue Ribbon	Paper Napkins	Pkg. of 60	10¢		
Economical, Delicious	Elna Spaghetti	300 Can	10¢		
Banquet—For Salads	Boned Chicken	4 5-oz. Cans	1.00		
Elna—300 Can . . . 10c	Pork & Beans	3 32-oz. Cans	89¢		
Elna 'Daisy Fresh'	Salad Dressing	Quart Jar	39¢		
Economy Size Pkg.	Knox Gelatin	32-ct. Pkg.	1.49		
Banquet Hearty	Chicken Broth	47-oz. Can	35¢		
For Foods—5c OFF	Dow Handi-Wrap	100-ft. Roll	24¢		

WRIGLEYS — 50 EXTRA GOLD BELL STAMPS With Purchase of One 15½-oz. Jar Enrico's Spaghetti Sauce -11- EXPIRES SAT. AUG. 19

WRIGLEYS — 25 EXTRA GOLD BELL STAMPS With Purchase of One Half Gallon Size Farm Maid, Flip or Dad's Root Beer -12- EXPIRES SAT. AUG. 19

WRIGLEYS — 25 EXTRA GOLD BELL STAMPS With Purchase of 3-Pak Kurly Kate Pot Cleaner -13- EXPIRES SAT. AUG. 19

WRIGLEYS — 100 EXTRA GOLD BELL STAMPS With Purchase of One O'Cedar Sponge Mop No. 76 -14- EXPIRES SAT. AUG. 19

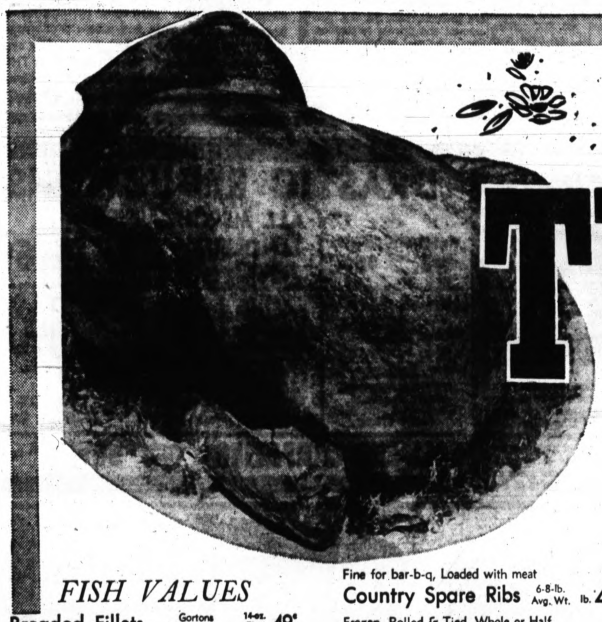
WRIGLEYS — 50 EXTRA GOLD BELL STAMPS With Purchase of One All-in-One Iron Board Cover -15- EXPIRES SAT. AUG. 19

WRIGLEYS — 50 EXTRA GOLD BELL STAMPS With Purchase of One Aerosol Can Bridgeport Slug-A-Bug -16- EXPIRES SAT. AUG. 19

GET FINER GIFTS FASTER WITH GOLD BELL GIFT STAMPS

Savings Depend on . . . Wrigley

Prices effective thru Saturday, Aug. 19. We reserve the right to limit quantities.



Specially Selected, 1961 Crop, Tender, Plump

TURKEYS

U.S. Gov't Grade A
U.S. Gov't Inspected
Oven Ready
10-16-lb. Avg. Wt.

35¢ lb.

FISH VALUES

Breaded Fillets	Gortons Ocean Perch	14-oz. Pkg.	49¢
Lake Whitefish	Fresh, Dressed and Scaled	lb.	55¢
Lake Herring	Fresh, Pan Ready	lb.	35¢
Cod Fillets	Fresh, Nova Scotia	lb.	55¢
Haddock Fillets	Fresh, Nova Scotia	lb.	65¢

Fine for bar-b-q, Loaded with meat
Country Spare Ribs 6-8-lb. Avg. Wt. lb. 49¢

Frozen, Rolled & Tied, Whole or Half
Boneless Leg-O-Veal lb. 69¢

Morrell Pride—Whole, Half or Any Size End Piece
Canadian Style Bacon lb. 79¢

Morrell Pride—Center Cut Pieces
Canadian Style Bacon lb. 89¢

WRIGLEY'S OWN EXCLUSIVE

Break O'Day SWEET CORN

To protect natural sweetness and tenderness, BREAK-O-DAY corn is *STERICOOLED!*



Yes . . . picked a scant few hours ago, Wrigleys own BREAK-O-DAY fresh Michigan corn retains that "just-picked", sweetness because it was stericooled immediately when picked. This process was pioneered by Wrigley to prevent normal field heat from reducing its natural sugars into starches before it is rushed to your Wrigley supermarket. Try it . . . you'll see BREAK-O-DAY sweet corn is sweet corn in the purest sense of the words.

29¢ Doz.

CARROTS	Mich. Home Grown Sugar Sweet	lb. 10¢
APPLES	U.S. No. 1 New Crop Michigan Duchess—2½" and Up	lb. 10¢
ORANGES	U.S. No. 1 California Valencia . . . 138 Size	Doz. 59¢
CELERY	Mich. Home Grown Kool Krisp, Pascal	24-Size Stalk 19¢

Butter

LAND-O-LAKES Lightly Salted 1-lb. Ctn. **69¢**

Ballard or
Pillsbury Biscuits 2 Tubes of 10 23¢

American or Pimento
Wrigley Sliced Cheese Full Pound 59¢

In Golden Quarters
Duet Margarine 1-lb. Ctn. 39¢

Super, Regular or Vee Form
Modess Napkins Pkg. of 12 39¢

4c off Label—Pastels
Kleenex Towels Jumbo Roll 29¢

Assorted Colors—2¢ off
Delsey Tissue 4 Rolls 49¢

Topco Dependable
Charcoal Briquettes 10-lb. Bag 69¢

Topco Dependable
Charcoal Briquettes 20-lb. Bag 1.29

Chocolate Flavored
Ovaltine Drink 25c Mail In Offer on Display 6-oz. Jar 39¢

Henri's—6c OFF
Tastee Dressing 6-oz. Jar 29¢

For Gentle things
Ivory Snow Mild 2 Large Size 69¢

6c off Label
Fluffo Shortening 3-lb. Can 79¢

Cleans Walls, Woodwork
Spic & Span 1-lb. Pkg. 31¢

Mild, White
Ivory Liquid Detergent 22-oz. Size 65¢

For Deodorant Protection
Zest Beauty Bar 2 Reg. Bars 31¢

For Deodorant Protection
Zest Beauty Bar 2 Bath Bars 45¢

Everybody's Favorite
Premium Duz Giant Size 99¢

New Pink
Swan Liquid Detergent 22-oz. Size 63¢

Handy, Economical
Perma Press Mop ea. 2.79

With Free Face Towel
Silver Dust Blue Giant Size 81¢

Independent Shur-Good
Oatmeal Raisin Cookies 18-oz. Pkg. 39¢

Sunshine Famous
Cheez-It Crackers 2 6-oz. Pkgs. 39¢

White or Pastel
Northern Tissue 4 Rolls 37¢

White or Pastel
Northern Towels 2 Roll Pack 41¢

Top Frost Frozen
Grape Juice 6 6-oz. Cans 99¢

Ida Pak Frozen
French Fries 9-oz. Pkg. 10¢

Dole Frozen
Pineapple Juice 5 6-oz. Cans 1.00

Pineapple—Blends
Dole Frozen Juices 5 6-oz. Cans 1.00

FINEST QUALITY "DINING IN"

Frozen Dinners



SAVE 10c

• Chicken • Turkey
• Beef • Salisbury Steak

11-oz. Pkg. **39¢**

WRIGLEYS — 100 EXTRA GOLD BELL STAMPS With Purchase of Dirt-Ade Scale (Complete with Handle) -17- EXPIRES SAT. AUG. 19

WRIGLEYS — 50 EXTRA GOLD BELL STAMPS With Purchase of One Quart Carton Sealtest 900 Calorie Drink -18- EXPIRES SAT. AUG. 19

WRIGLEYS — 25 EXTRA GOLD BELL STAMPS With Purchase of One 1-lb. Carton Food Club Margarine -19- EXPIRES SAT. AUG. 19

WRIGLEYS — 25 EXTRA GOLD BELL STAMPS With Purchase of One 1¼-lb. Pkg. Tasty Beef Steakettes -20- EXPIRES SAT. AUG. 19

WRIGLEYS — Save With This Coupon FOOD CLUB SHORTENING . . . . . 3-lb can 59c Limit 1 Per Customer -21- EXPIRES SAT. AUG. 19

GET FINER GIFTS FASTER WITH GOLD BELL GIFT STAMPS

Ban on Russian Trade Important to Them

By SAM DAWSON
AP Business News Analyst

NEW YORK — The threat to cut off Western trade with the Red bloc could upset the plans of a number of American companies—both importers and exporters. But its total effect on U.S. world trade would be slight.

Its effect on the trade of some of our allies would be much greater, since they have cultivated the flow while we often discouraged it.

★ ★ ★

And the threatened embargo could hurt the economy of Soviet satellites such as Poland, Czechoslovakia and East Germany most of all.

★ ★ ★

The threat was voiced by West German Chancellor Adenauer, whose country would feel the embargo most of any of the Western group. He said a complete trade stoppage is one of the moves the West is considering to meet increasing Soviet restrictions in the Berlin crisis.

The word from Washington is only that such trade suspension is under consideration. London seems reluctant at the moment. All along, the United States has blocked any trade by American corporations with Red China but let the Soviet Union get goods regarded as of no or little military use on an export license basis.

EXPORTS HIGH

American exports to the Soviet Union and its European satellites increased in 1960 to a 13-year high of $193.4 million. Much of the jump was accounted for by agricultural sales to Poland. Imports held unchanged at $80.9 million.

★ ★ ★

We sent wheat, cotton, iron, some types of steel, soybeans, chemicals and some industrial equipment. We got from them meat, furs, platinum. The Soviet Union produces about one-fourth of world's new platinum supply each year.

★ ★ ★

Until the Berlin crisis, American businessmen had looked for a further increase in two-way trade with the East because of Soviet Premier Khrushchev's promises to increase Russian consumer goods consumption.

America's allies have been doing much more business with the Reds, and some of it in goods and materials we hold to have military value.

EAST, WEST TRADED

Adenauer's West Germany—whose big market in the Red bloc is East Germany—exported to the Communist world machinery, chemicals, and steel worth $536 million in 1960. In return it got $472 million worth of farm products and lumber, among other things.



AP Photofax

OILMAN WEDS ACTRESS — British actress Mara Lane, 30, who makes movies in Italy, and bridegroom William Lafayette Dugger, 38, San Antonio oilman, leave a London registry hall after their wedding in the British capital. It was her first marriage, his second.

Britain's exports with the Reds came to $345.6 million; its imports $457 million. France sent $275 million worth, largely steel and steel products, and got $177 million, chiefly coal, oil, and wood products. Italy's outgoing trade was $172 million and got $265 million worth of such things as oil, pig iron and lumber.

★ ★ ★

Canada's exports, largely grain, nickel and plastics, came to $45 million, and its imports of furs, walnuts, glassware, autos and other Red products topped $20 million. This year Canada has made some large grain export deals with Red China.

Although shipments to the Red bloc have been increasing this year, the total is still too small to make much of a dent in our foreign trade as a whole.

★

The $193.4 million export trade with the Reds last year barely shows in the over-all figure of $26.6 billion of commercial goods and services—that is, excluding those involving military or other government backed transactions.

★ ★ ★

The $81 million of imports from the Reds compares with a total nongovernment inflow of goods and services of $23.6 billion.

American enterprises that would feel any embargo of trade with the Communists include farm products, and such consumer goods as the tightly run economies of the Soviet Union and its satellites will admit.

To increase this trade in American products, both the U.S. government and private corporations have taken part in industrial and other fairs in Red nations. But American businessmen knew all along that the trade they might generate would be subject to any changes in political policies by either the Red governments or their own.

SINUS Sufferers

Here's good news for you! Exclusive new "hard core" SYNA-CLEAR Decongestant tablets act instantly and continuously to drain and clear all nasal-sinus cavities. One "hard core" tablet gives up to 8 hours relief from pain and pressure of congestion. Allows you to breathe easily—stops watery eyes and runny nose. You can buy SYNA-CLEAR at THRIFTY DRUG STORES, without need for a prescription. Satisfaction guaranteed by maker. Try it today!



AP Photofax

WINS ROUND — Lucienne Auclair, 24, who was Miss Belgium of 1956 in the Miss Universe contest that year, poses outside a Los Angeles courtroom, where she won a legal round in her suit for $500,000 personal injury damages suffered in an auto accident. She points to scars on her chin and knee, and says these and other scars resulted from the accident. She was given 10 days to amend her suit to include three defendants, even though a one-year time limit to file the action had expired.

Saugatuck Halts Festival Over Crowd Actions

SAUGATUCK (AP) — "Disgusting and shameful" crowd behavior in town was the reason given today for a decision to discontinue music festivals at Saugatuck.

Three persons instrumental this year in promoting the third annual festival at a raceway near the community reached their verdict in a meeting with village president Lyn McCray.

Promoter Richard G. Hoffman, a former village president, said: "The impelling cause to drop the festival was the hundreds of collegians and teen-agers who came to Saugatuck for excitement. Their drinking on public streets and in cars, their illegal actions and behavior and general overtones of possible mob action are the basic reasons for quitting."

Saugatuck long has been a popular mecca for summer tourists.

About 63 million Americans are under age 20.

(Advertisement)

HE RE-GREW HAIR



Before After

FREE HAIR CLINIC

See Page 20

(Advertisement)

Now Many Wear
FALSE TEETH
With Little Worry

Eat, talk, laugh or sneeze without fear of insecure false teeth dropping, slipping or wobbling. FASTEETH holds plates firmer and more comfortably. This pleasant powder has no gummy, gooey pasty taste or feeling. Doesn't cause nausea. It's alkaline (non-acid). Checks "plate odor" (denture breath). Get FASTEETH at drug counters everywhere.

(Advertisement)

Mailman Delivers His Feet

From Burning Stinging Torment

No more burning — no more suffering from stinging calluses. A quick rub with Tiger Milk Creamizer Ice-Mint does the trick! Full of medicine "centers" in a soothing tamolin base, Ice-Mint brings instant cool comfort to tired burning calloused feet. At all druggists.

Russian Gives Japan Warning

Mikoyan Warns Nation Will Be Dragged Into War if Crisis Erupts

TOKYO (AP) — Soviet First Deputy Premier Anastas I. Mikoyan warned the Japanese government today Japan will be dragged into war if the Berlin issue touches off a general conflagration.

★ ★ ★

This is so, Mikoyan told Premier Hayato Ikeda, because Japan is tied to the United States by the Japanese-American security pact. Mikoyan again denounced the pact as aggressive and said it was aimed at the Soviet Union.

The Kremlin leader, who is here on a private visit for a Soviet trade fair, conferred with Ikeda for an hour and 15 minutes. He told the premier the Soviet Union fully intends to sign a separate peace treaty with East Germany and is ready to meet force with force there. He blamed the United States for the Berlin crisis and said the Soviet Union wants to avoid war at all costs.

Moslem Leader Killed

ALGIERS (AP) — Terrorist bombings, shootings and stabbings in Algeria and France Tuesday killed two persons—including the Moslem spiritual leader of Bone—and wounded 13.

DRASTIC REDUCTIONS
ON ALL MERCHANDISE

Vinyl PLASTIC ASBESTOS Reg. $8.00 52 Colors 1st Quality $6.95 CASE

LINOLEUM . . . REMNANTS ½ OFF | 9x12 RUGS $2.95 Irreg.

INLAID LINOLEUM TILE 6¢ Ea. Sq. Ft.

HOUSE PAINT ALL COLORS $2.49 Gal.
#100 NON-FADE Reg. $7.95—$5.95
INTERIOR—EXTERIOR WHITE $1.69 GAL.
BIG SAVINGS ON ALL PAINT STOCK

VINYL LINOLEUM 59¢ Sq. Yd.

WALL LINOLEUM Reg. 49c 25c Rn. Ft.

ODD LOT TILE Reg. Up to 21c 5¢ Ea.

ASPHALT $3.59 Per Case

SMITH'S TILE OUTLET
736 W. Huron St.
CALL FE 4-4266
Open Monday, Thursday, Fri. 'til 9

ROLL-END CARPETING Regular $4.95 Sq. Yd. NOW $3.95 Sq. Yd.

SHOP and SAVE

AIRWAY GOODS and PONTIAC CO-OP

Corner of NORTH PERRY and MADISON STS.
ACROSS FROM NORTHERN HIGH SCHOOL

WATCH FOR OUR GRAND OPENING

Thursday, August 24th

• FREE MERCHANDISE • PRIZES • FAVORS

TOP QUALITY MEAT BUYS

BONELESS—ROLLED SPRING LAMB ROAST Lb. 49c 4 to 5 Lb. Average

LEG O' VEAL 39c lb.

LIVER SAUSAGE . . . . 39c lb. SMOKED or FRESH — ANY SIZE PIECE

Delicious Ready-to-Eat . . . Full Shank Half
SMOKED HAM . . . . . 39c lb.
BUTT HALF . . . . . Lb. 49c

RIB LAMB CHOPS . . 79c lb.

FOR DELICIOUS LAMB STEW . . .
Breast of Lamb
A Tasty Treat Lb. 15c

BACON TASTY—LEAN— $1.00 3 Pounds

READY TO EAT
MEAT LOAF . . . . . 69c lb. NO WASTE

GEORGIA WATERMELONS . . . . . 59c 18 to 20 Lb. Average

Delicious, Refreshing COTTAGE CHEESE . . . Lb. 15c 1 Pound Carton

SALTINE CRACKERS . . . . . Pkg. 19¢

YELLOW Free Stone PEACHES . . 4 for $1.00 2½ Can SIZE

DOWNY-FLAKE WAFFLES . . . . 2 for 25c

Table Tested FRENCH FRIES . . . 10c

So-Good MEAT PIES 6 for $1.00 Chicken—Turkey—Beef

Bird's Eye ORANGE JUICE 4 for 89c

REGENCY LEMONADE 10c

ANNOUNCING PONTIAC'S NEWEST DEALERSHIP FOR AMANA KELVINATOR . . .
REFRIGERATORS — FREEZERS — COMBINATIONS

Kelvinator Two-Door Refrigerator-Freezer
(Completely No Frost) Total of 13.4 Cu. Ft.
Freezer holds 105 lbs. Low operating cost. Special Price $299.95

PONTIAC CO-OP—NORTH PERRY AT MADISON

BAZLEY CASH MARKET
78 NORTH SAGINAW STREET
THURSDAY ONLY SUPER SPECIAL!
GRADE 1
SKINLESS FRANKS
29c lb.

U.S. Coffee Drinking Hits an All-Time Peak

NEW YORK — Coffee-drinking in the United States has reached an all-time high with an average of 2.97 cups per day being consumed by everyone 10 years of age and over, it was reported here today by the Pan-American Coffee Bureau.

Based on an independent consumer survey conducted earlier this year, the Bureau's report stated that this record rate, which adds up to more than 400,000,000 cups per day, continues a trend which has seen coffee-drinking increase an average of 2.1 per cent each year since 1950, when the first of these studies was made.

The greatest increase in coffee drinking this year took place in the home, the Bureau said, where cups per person (10 years and over) per day rose to 2.49. This was eight per cent greater than in 1960 and 26 per cent more than in 1950. Coffee-drinking in restaurants and at work remains relatively stable at .21 and .27 cups per person per day, respectively.

Westerners are the biggest coffee-drinkers, the survey reveals, averaging 3.51 cups per day. They are closely followed by Middle Westerners, who drink 3.37 cups on the average, while those in the East and South drink 2.64 and 2.56 cups per day, respectively.

The proportion of heavy coffee drinkers (five or more cups per day) showed an impressive gain in 1961, with 23.3 per cent of those surveyed falling in this category as against 22.9 per cent last year and 14.7 per cent in 1950.

MOST IN A.M.

By far the greatest amount of coffee is drunk at breakfast, averaging 1.18 cups. At lunch and dinner another .92 cups per person is added, while the balance is drunk at morning and afternoon breaks, and in the evening. The quantities consumed at each of these times show a slight increase over 1960.

The coffee-break continues to be an important factor in the growth of the beverage. Of the national average of 2.97 cups per day, 91 per cent, or .62 cups, were downed at coffee-breaks. This is a rise from .56 cups in 1960, and is more than double the .30 cups during breaks in 1950.

Vending machines as a source of coffee continue to increase in offices, stores and factories; they now provide 8.5 per cent of all coffee drunk at work and are available to 22 per cent of all employed people, compared to 19 per cent a year ago.

* * *

Older people are still the heaviest coffee-drinkers by far, the Bureau's survey shows. In the 30-50 age brackets, coffee is consumed at the average rate of better than four cups per person per day. On the other hand, young people, 19 and under, are drinking less than ever before, less than a cup a day. In the 20-24 age bracket, however, consumption jumps sharply to 2.93 cups, up from 2.71 in 1960.

Instant coffee usage continued to gain. In 1961, it represented .61 cups per person per day (out of the 2.97 total), up from .60 cups last year, and from .38 cups per day in 1952, when its use was first measured in the Coffee Bureau's studies.

Coffee is consumed by 74.4 per cent of the people (10 years and over) in the United States, leading all other beverages by a wide margin. Milk-drinkers are next, at 53.1 per cent, followed by fruit and vegetable juices, 39.7 per cent, soft drinks 32.8 per cent, and tea, 24.4 per cent, the survey shows.



RAISIN OAT BREAD — Slices of bread that are still warm are a treat hard to beat. This loaf is made with oatmeal, a hint of molasses and plenty of raisins. Choose the regular dark raising or the less well known golden raisins. This bread is good toasted too.

Simmer Shrimp Gently

Use a pint of boiling water and a tablespoon of salt when you are cooking a pound of fresh shrimp in their shells. Simmer the seafood, do not boil it or it will toughen.

Dark or Golden Raisins Polka Dot Homemade Loaf

A gal really puts her heart in her hand when she makes this wonderful homemade raisin bread. History repeats itself as more and more new homemakers discover the joys of the ancient art of bread making.

Taste surprising California raisins, rolled oats and a touch of molasses add special interest to the moist flavorful bread. It's delicious plain or toasted and keeps well. Slices of raisin oat bread spread with plenty of butter are the makings for a popular coffee break party menu.

Raisin Oat Bread

2 cups rolled oats
2 tablespoons sugar
3 tablespoons molasses
¼ cup shortening
2½ teaspoons salt
2 cups boiling water
2 envelopes dry yeast
½ cup warm water
4½ to 5 cups sifted flour
1¼ cups dark or golden raisins

Place in bowl rolled oats, sugar, molasses, shortening and salt; pour boiling water over all, stir and let stand until lukewarm. Dissolve yeast in warm water; add to cooled oat mixture. Add half of flour and beat well. Add remaining flour and raisins to make medium stiff dough.

Knead lightly. Place in greased bowl and cover with damp towel. Let rise in warm place until double in size (1½ to 2 hours). Punch down and let rise again to double, about ¾ hour.

Form into two loaves and place in lightly greased loaf pans (8½ x 4½ x 2 inches). Let rise until light and well-rounded above edge of pan (30 to 45 minutes).

* * *

Bake in hot oven (425 degrees F.) 10 minutes. Reduce heat to (375 degrees F. and continue baking 35 to 40 minutes. Cool on rack. Makes 2 loaves.

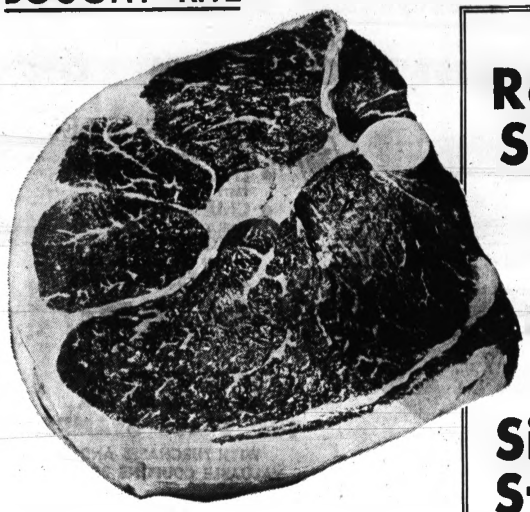
A steak that is a treat to eat

IGA TABLERITE ... that is!

IGA TABLERITE Beef YOUR ASSURANCE OF QUALITY

TableRite Beef is chosen by conscientious selectors ... bought for quality! Then it is carefully trimmed for your satisfaction ... trimmed for value!

BOUGHT RITE —TRIMMED RITE—



TableRite Round Steak lb. 79¢

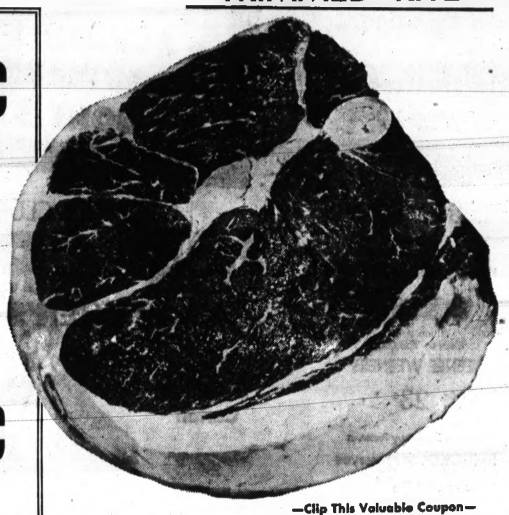
TableRite T-Bone Steak ..... lb. 99¢

Rotisserie Roast (Boneless Chuck) ..... lb. 69¢

HiStile Hams (whole or half) ..... lb. 69¢

Pork Steaks (butts) ..... lb. 49¢

TableRite Sirloin Steak lb. 89¢



—Clip This Valuable Coupon—

Save 24c
With purchase of (quart)
Miracle Whip ... 39¢
(with this coupon)
Good only at your IGA Food Store
Expires Saturday, August 19th

TableRite GROUND BEEF

100% Pure Strictly Fresh, Ground several times each day

Pound .... 39¢

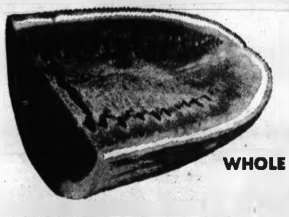
Kraft MIRACLE WHIP quart 39¢ with coupon

IGA Saltines ..... 1-lb. box 19¢
IGA Instant Coffee ..... 6-oz. jar 69¢
Duncan Hines Cake Mix ..... 3 pkgs. $1.00
Delicious Pine-Ora Drink .. 4 46-oz. Cans $1.00
IGA Red Pie Cherries ..... 5 303 Cans $1.00
Chicken of the Sea Chunk Tuna ..... 4 ½ flat Cans $1.00
IGA Butter ..... 1-lb. Print 63¢
Kraft Velveeta ..... 1-lb. Loaf 43¢
Tea Time—Assorted Jellies ..... 3½-lb. Jar 79¢
Dairy Fresh Buttermilk ..... quart 15¢

Campbell's TOMATO SOUP Can 10¢

New Cabbage ..... 2 heads 25¢
Seedless or Red Grapes .... lb. 29¢

Jumbo Size WATERMELON



WHOLE 59¢



PONTIAC — PAUL'S IGA FOODLINER — 1980 Auburn Ave. Cor. Crooks and Auburn — Open Daily 9 to 9 P.M. Sunday 10 to 7 P.M.

WHITE LAKE — TRADING POST IGA — 3393 Ormond Road

In Michigan It's... MICHIGAN — For the Lady ...Who Pushes the Cart!

LAKE ORION — WAITE'S IGA MARKET — Open Every Friday Night Until 9 P.M.

OXFORD — PHIPP'S IGA FOODLINER — Open Daily 9 to 9 P.M. Sunday 9 to 6 P.M.

MILFORD — BREEN'S IGA MARKET

New Muffins, French Pastry Share Honors

By JANET ODELL
Pontiac Press Home Editor

MT. DESERT ISLAND, Me.—The Bar Harbor Times Publishing Company let me use a typewriter in their office and made a chair high enough with an unabridged dictionary. So much for inspiration.

Last weekend we were camping on this famous island with our tent pitched in sight and sound of the ocean. As always, the tide has a never-ending fascination for us.

One morning there we had blueberry muffins for breakfast. This is blueberry country and some of the children in camp were picking wild berries right in camp. But we bought the muffins in a supermarket out of the refrigerator case. They were all prepared in little foil muffin tins.

Twenty minutes in our barbecue kettle and they were nicely browned. I hope we see these in Pontiac. There were also corn muffins, honey nut and bran raisin ones.

The first night out we were at Stratford, Ontario and ate dimer in a restaurant. The Better Half and I had a mixed grill that was excellent. Why don't I think of this sort of thing at home? There was a pork chop, several strips of baron, some beef liver and two little pork sausages on the plate.

In a camp community kitchen in the Thousand Islands we ate with a Hungarian refugee couple from Toronto. He cooked the meal — fat Hungarian sausages that he browned over the gas stove in a hot dog grill. With them they had a jar of hot peppers.

We had an interesting conversation with these two.

One of our first meals in the province of Quebec was at a roadside restaurant called "Au Jolie Vent." Of course the Twelve-Year-Old had to have hamburger. The waitress brought us a lazy susan of relishes which is another good idea to copy at home.

In the center were slices of onion. The little dishes around it held cabbage salad, chili sauce and 2 kinds of pickle relish.

The ice cream in Canada was very good. It has a richer vanilla flavor than the kind we usually eat.

* * *

One day we did sight seeing in the city of Quebec. At noon we ate in a downtown restaurant and I went all out for French food. I had delicious French onion soup, salad with French dressing and French pastry.

* * *

Later that afternoon we stopped in a bakery and bought some more French pastry to take along with us. Each of the three of us chose two different kinds. The entire bill was 58 cents. It's a good thing I can't get to that bakery often, or my waistline would be gone forever.

Accident Victim Dies

HAMTRAMCK (AP) — Joseph Zerkowski, 67, of Hamtramck, died Tuesday after he was struck by a car near his home last Saturday. Officials said the exact cause of death has not been determined but that Zerkowski apparently died of injuries suffered in the mishap.

A newborn rabbit is hairless and his eyes are closed for a week or more.

Swift's Brookfield Brand
PORK SAUSAGE
1-Lb. Pkg. 49¢

Made by Swift
BROWN 'N SERVE SAUSAGE
8-Oz. Pkg. 49¢

Tasty, Frozen
PATTI PAK STEAKS
14-Oz. Pkg. 79¢

Wyler's Brand
LEMON DRINK MIX
3-Oz. Pkg. 10¢

Delicious Chocolate Chip Cookies
SUNSHINE COOKIES
7 ½-Oz. Pkg. 29¢

Made by Swift for Babies
HI-MEAT DINNERS
5 4½-Oz. Jars 93¢

Another of Swift's Baby Products
100% MEAT DINNERS
2 3½-Oz. Jars 49¢

Made by Star Kist
CHUNK TUNA
3 6½-Oz. Cans 89¢

Smooth, Easy Spreading
KEYKO MARGARINE
3 1-Lb. Ctns. 89¢

Made by Van Camp
BEENEE WEENEES
8-Oz. Can 23¢

Delicious Strawberry Preserves
SMUCKER'S Preserves
12-Oz. Jar 39¢

Famous Cut Rite Brand
WAX PAPER
125-Ft. Roll 27¢

White or Pastel Colors
SCOTT TOWELS
2 Rolls 41¢

Foil Wrapped
RED STAR YEAST
3 Pkgs. 19¢

Decanter Container
RITTER Tomato Juice
Quart 33¢

For a Whiter, Brighter Wash
BLUE CHEER
Giant Size Pkg. 79¢

Liquid Dishwashing Detergent
IVORY LIQUID
22-Oz. Can 63¢

All Purpose Household Detergent
MR. CLEAN Cleaner
28-Oz. Bot. 69¢

Regular Size Bars
ZEST SOAP
2 Bars 31¢

Bath Size Bars
ZEST SOAP
2 Bars 45¢

GO KROGERING . . . SAVE TWICE . . . ON PRICE . . . ON STAMPS!

TENDERAY STEAK SALE!

Kroger's exclusive Tenderay care is what makes this great beef the favorite of so many. It gives U.S. Choice beef the kind of tenderness and "steakhouse" flavor usually found only in beef that has been expensively hung in aging rooms for several weeks or more . . .

U.S. GOVERNMENT GRADED CHOICE
TENDERAY BRAND BEEF
KROGER TENDERAY BEEF
USDA CHOICE
ROUND STEAK
75¢ LB.
• SIRLOIN STEAK . . . . . LB. 89¢
• PORTERHOUSE STEAK . . LB. 99¢
• T-BONE STEAK . . . . . LB. 99¢



FULL SHANK HALF
SMOKED HAM LB. 39¢

SKINLESS, SHANKLESS DEFATTED
WEST VIRGINIA HAM LB. 69¢

COUNTRY CLUB BRAND
ICE CREAM
OR BORDEN'S SHERBET
½ Gallon Carton 29¢
WITH COUPON AND PURCHASE OF 1ST HALF GALLON AT 59¢ BOTH FOR 88¢



SAUSAGE SALE!
FRESH OR SMOKED
• LIVER SAUSAGE
TASTY
• CHUNK BOLOGNA
PLAIN OR GARLIC
• RING BOLOGNA
HYGRADE OR HORMEL ALL MEATS
• SKINLESS WIENERS
YOUR CHOICE 45¢ LB.

EXTRA TOP VALUE STAMPS
WITH PURCHASES AND VALUABLE COUPONS BELOW

Save 17c on 2 Loaves of Kroger Cracked
WHEAT BREAD
2 LOAVES 29¢

ICED IN THE FIELDS, FRESH
• CORN . . . . . Doz. 39¢
SAVE 8c ON KROGER SMALL GOLDEN
• POUND CAKE . . . . . EACH 17¢
SAVE 16c ON 4 CANS OF DWANS
• FREESTONE PEACHES 4 2½ CANS $1.00
FRESH FROZEN
• LIBBY'S LIMEADE . . . 6-OZ. CAN 10¢

MARGARINE
GOLDEN YELLOW EATMORE BRAND
2 1-Lb. Ctns. 25¢
SAVE 18¢ ON 2 POUNDS WITH COUPON



MELLOW SWEET GOLDEN
BANANAS
10¢ LB.

U.S. NO. 1 GRADE—MICHIGAN
WHITE POTATOES
25 LB. BAG 79¢

Save Twice: Save on Price Save on Stamps only at Kroger

VALUABLE COUPON
COUNTRY CLUB BRAND
ICE CREAM ½ GAL. PTN. 29¢
OR BORDENS SHERBET
With This Coupon and 1st Half Gal. Purchase at 59c. Both for 88c
Coupon valid at Kroger in Pontiac, Drayton Plains and Oxford, Mich. thru Sat., Aug. 19, 1961. Limit 1 coupon.

VALUABLE COUPON
SAVE 18c WITH THIS COUPON
WITH THIS COUPON AND PURCHASE OF
EATMORE MARGARINE
2 1-LB. CTNS. 25¢
Coupon valid at Kroger in Pontiac, Drayton Plains and Oxford, Mich. thru Sat., Aug. 19, 1961. Limit 1 coupon.

VALUABLE COUPON
25 EXTRA TOP VALUE STAMPS
WITH THIS COUPON AND PURCHASE OF YOUR CHOICE—6 VARIETIES
KROGER COOKIES
Coupon valid at Kroger in Pontiac, Drayton Plains and Oxford, Mich. thru Sat., Aug. 19, 1961.

VALUABLE COUPON
50 EXTRA TOP VALUE STAMPS
WITH THIS COUPON AND PURCHASE OF 3 POUNDS OR MORE OF
FRESH GROUND BEEF
Coupon valid at Kroger in Pontiac, Drayton Plains and Oxford, Mich. thru Sat., Aug. 19, 1961.

VALUABLE COUPON
50 EXTRA TOP VALUE STAMPS
WITH THIS COUPON AND PURCHASE OF CHOCOLATE OR CHERRY ICED
Angel Food Cake Ea. 69¢
Coupon valid at Kroger in Pontiac, Drayton Plains and Oxford, Mich. thru Sat., Aug. 19, 1961.

VALUABLE COUPON
50 EXTRA TOP VALUE STAMPS
WITH THIS COUPON AND $5.00 PURCHASE OF MERCHANDISE EXCEPT BEER, WINE OR CIGARETTES.
Coupon Valid at Kroger in Pontiac, Drayton Plains and Oxford, Michigan thru Sat., Aug. 19, 1961. Limit One Coupon.

We reserve the right to limit quantities. Prices and items effective thru Sat., Aug. 19, 1961, at Kroger in Pontiac, Drayton Plains and Oxford, Michigan. None sold to dealers.

You Just Can't Beat That National Meat!

Government Graded U. S. "Choice"

CHUCK ROAST

USDA CHOICE

Cut and Trimmed the National Value-Way

POT ROAST CUTS Lb. **39¢**

Center Blade Cuts Lb. 49¢

Prices effective thru Sat., Aug. 19

We reserve the right to Limit Quantities

NATIONAL FOOD STORES
Friend of the Family

Gov't Graded U.S. "Choice"
RIB ROAST
4th thru 6th Rib Lb. **55¢**
Rib Steaks Lb. 79c

National's Fresh Ground
Meat Loaf . . Beef, Pork, Veal Lb. 49¢
Top Taste Smoked
Liver Sausage . . . Lb. 39¢
Hygrade's Famous
Ball Park Franks . Lb. Pkg. 59¢

Fresh Fryer Parts

BREASTS With Ribs Lb. **49¢**
LEGS With Back Portion Lb. **39¢**
WINGS Tender and Tasty Lb. **29¢**

VALUABLE COUPON
SAVE $1.00 P.P.
With This Coupon
Armour's or Marhoefer's
CANNED HAMS
5 Lb. Can **$3.49** Reg. $4.49
Redeem this coupon at National Food Stores. Coupon expires Sat., Aug. 19th. Limit one coupon per family.

Giant Fab

Deal Pack Ea. **59¢** With Coupon Below

SAVE 20c—13-Egg Recipe
Angel Food Cake . Ea. **39¢**
SAVE 17c—White House
Applesauce . . . . 3 35-Oz. Jars **$1.00**
SAVE 17c—Natco
Grape Jelly . . . . 3 30-Oz. Jars **$1.00**



Your Choice... ONE Out of THREE!

OF THE FOLLOWING ITEMS BELOW WITH COUPON AND $2 PURCHASE OR MORE!

Deal Pack
Hills Bros. or Natco Coffee
Coffee 1-Lb. Can **59¢** With Coupon 1-Lb. Can **56¢** With Coupon
Domino Pure Cane
OR **Sugar** . . . . 5 Lb. Bag **39¢** With Coupon
Kraft's Famous
OR **Miracle Whip** Qt. Jar **39¢** With Coupon

VALUABLE COUPON
Your choice of one only of the following items below with this coupon and $2 purchase or more.
CHECK ITEM DESIRED P.P.
Deal Pack—Hills Bros. or NATCO COFFEE
☐ COFFEE . 1-Lb. Can 59c 1-Lb. Can 56c
OR—Pure Cane
☐ DOMINO SUGAR . 5-Lb. Bag 39c
OR—Kraft's
☐ MIRACLE WHIP . . Qt. Jar 39c
Redeem This Coupon at National Food Stores. Coupon Expires Sat., Aug. 19. Limit One Coupon Per Family.

Just Can't Find Fresher . . . . Finer Produce!

Sweet Corn



Iced on the Farm, Hours Fresh, Home Grown, Large Ears
Doz. **29¢**

California, White, Large Clusters, Thompson
Seedless Grapes Lb. **19¢**

Jumbo 24 Size, Home Grown
Pascal Celery . . . . Large Stalk **19¢**
California U.S. No. 1, Sweet and Juicy
Bartlett Pears . . . 2 Lbs. **49¢**
Home Grown, Crisp and Snappy
Green Beans . . . . 2 Lbs. **29¢**

SAVE 11c — Canned Evaporated
PET MILK 6 14½-Oz. Cans **89¢**



SAVE 27c — Breast O' Chicken
CHUNK TUNA 4 6½-Oz. Cans **$1.00**

SAVE 34c — Orchard Fresh Sections of
Grapefruit . . . . . 6 No. 303 Cans **$1.00**
SAVE 9c — Mason's Refreshing
Root Beer . . . . . 12 16-Oz. Btls. Plus Dep. **89¢**
SAVE on This Buy
Gravy Train DOG FOOD 5-Lb. Bag **69¢** 25-Lb. Bag **$2.79**
SAVE 8c — Deal Pack
Ajax Cleanser . . . . 2 14-Oz. Cans **25¢**
SAVE 10c — Top Treat Lime or
Orange Sherbet . . . . ½ Gal. Ctn. **49¢**
SAVE 10c — American
Longhorn Cheese . . . Lb. **49¢**

Garden Fresh Frozen
- French or Cut Green Beans
- Cut Corn
- Mixed Vegetables
- Broccoli Spears

Your Choice **5** 10-Oz. Pkgs. **$1.00**

Canned Vegetable Sale
- Green Glo Green Beans
- Buddie Sweet Peas
- Red Glo Tomatoes

Your Choice **7** No. 303 Cans **$1.00**

Mild and Refreshing
CAMAY SOAP . . . . . 3 Bath Bars **49¢**
Washday Detergent
BLUE CHEER . . . . . Giant Box **79¢**
Cleans Quickly
COMET CLEANSER . . . . . 2 14-Oz. Cans **33¢**
For Automatic Washers
DASH DETERGENT . . . . . Giant Box **79¢**
Dishware Sparkles With
DREFT DETERGENT . . . . . Giant Box **81¢**
Personal Size Bar
IVORY SOAP . . . . . 4 Bars For **29¢**
For Dainty Washables
IVORY SNOW . . . . . Giant Box **79¢**
Duz Does Everything!
DUZ DETERGENT . . . . . Giant Box **79¢**

Gerber's Strained
Baby Food 6 4½-Oz. Jars **65¢**

Stuffed Manzanilla
Mario Olives 8-Oz. Jar **49¢**

New Era
Potato Chips 16-Oz. Bag **79¢**

Bruce's
Floor Cleaner Qt. Can **89¢**

White, Bright Washes with
OXYDOL . . . . . Giant Box **81¢**
The Washday Miracle
TIDE DETERGENT . . . . . Giant Box **79¢**
Wash Walls and Woodwork with
SPIC & SPAN . . . . . 14-Oz. Box **95¢**
Liquid Detergent
LIQUID JOY . . . . . 22-Oz. Can **65¢**
All Purpose Cleaner
MR. CLEAN . . . . . 28-Oz. Btl. **69¢**
Liquid Cleaner
LIQUID IVORY . . . . . 22-Oz. Can **63¢**
Deal Pack—Vegetable Shortening
CRISCO . . . . . 3 Lb. Can **85¢**
Hekman's Delicious
TARGET COOKIES . . . . . 13-Oz. Pkg. **49¢**

Water Softener
Calgon 16-Oz. Pkg. **65¢**

2375 ORCHARD LAKE, SYLVAN
3415 ELIZABETH LAKE, PONTIAC
685 E. BOULEVARD, PONTIAC

Natco Puffed Rice 2 1-Oz. Pkgs. **39¢**

VALUABLE COUPON
FREE With This Coupon P.P.
50 Extra Holden Red Stamps
With $5 Purchase or More
(Not including Beer, Wine or Cigarettes)
Redeem This Coupon at National Food Stores. Coupon Expires Sat., Aug. 19. Limit One Coupon Per Family.

VALUABLE COUPON
Save With This Coupon P.P.
DEAL PACK
GIANT FAB Box **59¢**
Redeem This Coupon at National Food Stores. Coupon Expires Sat., Aug. 19. Limit One Coupon Per Family.

VALUABLE COUPON
FREE With This Coupon P.P.
50 Extra Holden Red STAMPS
With Purchase of 2-Lb. Jar of Shedd's
Peanut Butter
Redeem This Coupon at National Food Stores. Coupon Expires Sat., Aug. 19.

VALUABLE COUPON
FREE With This Coupon P.P.
25 Extra Holden Red STAMPS
With Purchase of Two 6-Oz. Cans of Real Gold
Orange Base
Redeem This Coupon at National Food Stores. Coupon Expires Sat., Aug. 19.

VALUABLE COUPON
FREE With This Coupon P.P.
50 Extra Holden Red STAMPS
With Purchase of 9-Oz. Can of
Pam Dry Fry
Redeem This Coupon at National Food Stores. Coupon Expires Sat., Aug. 19.

VALUABLE COUPON
FREE With This Coupon P.P.
50 Extra Holden Red STAMPS
With Purchase of 3 Lbs. or More of National's 100% Pure, Fresh
Ground Beef
Redeem This Coupon at National Food Stores. Coupon Expires Sat., Aug. 19.

VALUABLE COUPON
FREE With This Coupon P.P.
25 Extra Holden Red STAMPS
With Purchase of Any Dozen of
California Oranges
Redeem This Coupon at National Food Stores. Coupon Expires Sat., Aug. 19.

NATIONAL SERVING YOU BETTER NATIONAL SAVING YOU MORE NATIONAL SERVING YOU BETTER NATIONAL SAVING YOU MORE NATIONAL

ONE COLOR

Foreign 'Sister City' to Halt Chaos

BAY CITY (AP)—Do you ever look at the ominous headlines in your newspaper, warning of some new trouble spot in international relations—Cuba, the Congo, Berlin, Elisette, etc.—and feel you personally have little control over the world's seeming drift toward chaos?

★ ★ ★

Bay City is among five Michigan cities and 150 in the United States that are building new roads to world understanding through the people-to-people town affiliation program—also known as "sister city" or "twinning" affiliation.

The plan involves pairing an American city with one overseas for exchange of ideas, good will, information, students, perhaps goodwill ambassadors, and sometimes teachers, white-collar workers, bringing the people of each community in closer contact with the traditions, history and attitudes of the other.

★ ★ ★

Under the program, sponsored by the President's Civic People-to-People Committee and American Municipal Association, Bay City has launched "sister city" affiliations with both Mechelen (Malines), ecclesiastical capital of Belgium, between Brussels and Antwerp, and the Bavarian city of Ansbach, home of the famed Bach festival, in West Germany.

REPRESENTS CROSS-SECTION

The affiliations are supervised by a nonprofit citizens' group known as Bay City People-to-People Council (formerly Council on World Affairs), representing a cross-section of community interests.

Honorary chairman is Mayor Donald E. Powers. Ex-Mayor James L. Tanner is state chairman under Michigan Municipal League appointment.

His MML committee is known as the International Municipal Cooperation Committee.

★ ★ ★

Bay City's surprising success in promoting good will across the oceans has won it praise of national officials, including President Kennedy, and Mark Bortman, Boston, Mass., national chairman, has called on it for state leadership in getting more Michigan cities interested.

It has been hinted Gen. Dwight D. Eisenhower, who gave impetus to the "sister city" plan in 1957, will soon take over Bortman's job under appointment by President Kennedy.

★ ★ ★

A speakers' bureau will be set up to explain the program to other interested cities, and a state council of affiliated cities founded to expand the "twinnings." On the national level, new affiliations are being made at the rate of one every 10 days, according to George G. Wyme of the U.S. Information Agency. The program has governmental blessing and advice but otherwise is purely voluntary and private. It frowns on use of any taxpayers' monies.

Sen. Hubert H. Humphrey, D-Minn., recently successfully passed in the U.S. Senate a resolution praising people-to-people as a necessary part of the New Frontier movement and urging every city and town in the United States to adopt a "sister city" overseas in carrying out programs of mutual interest.

He also called on state legislatures to act similarly in lending support to expansion of the program throughout the free world.

Bay City recently planted a tree and named a circular drive in its downtown Veterans Memorial Park in tribute to its Belgian "sister city."

★ ★ ★

A five-day international friendship days festival focused community interest on the project. At a time when nations are stockpiling weapons in rigid posture of cold war and threatened destructive force, here was a living example of peace and amity.

STUDY LANGUAGES

Foreign language studies have been stimulated. Pen-pal relationships have been formed by school children. An operation friendship airlift in October will take about 15 civil leaders to Bay City's "sister cities" on a 17-day tour of Europe.

"Magazines for Friendship" are handed out to foreign sailors calling at the port of Bay City. Interpreters are made available when they run into language problems.

Further information on the program may be had by writing Bay City People-to-People Council, Post Office Box 381, Bay City.

★ ★ ★

Kalamazoo several years ago won wide recognition on its affiliation with Fougeres, France. That is now being revived. Detroit recently "adopted" a Japanese city after earlier success in "salute" ceremonies with Rotterdam, Holland. Harper Woods has European "sisters" in Epernay, France, and Ettlingen, West Germany. Saginaw is working on Lapaz, Bolivia.

★ ★ ★

"Sister city" affiliations helped to provide relief funds for Chile after its disastrous earthquake, iron lungs to combat a polio epidemic in Japan, a health clinic in Brest, France, and a ward in a community hospital in Mercara, India. One of the tie-ups recalls unhappier days—that of Honolulu and Hiroshima.

★ ★ ★

"The movement has spread so rapidly in Japan that city governments have made it a point of civic pride to be the first in their area to obtain an American affiliation," the AMA reports.

A two-way exchange of information has begun to flow on such municipal problems as traffic control, firefighting and control, and zoning, while private companies in "sister" cities have exchanged skilled craftsmen and workers.



ON THE HOOF — Man's best friend is usually his dog, but not for Justin Doak who has a pig named Porkey. Diak is manager of the Missouri Farmers Association hog market in Gallatin, Mo. He started to develop Porkey, a runt to marketable size, but got a leash-trained, pampered pet instead.

Royal Tomboy Is 11

LONDON (AP)— Her Royal Highness Princess Anne Elizabeth Alice Louise of the House of Windsor — the palace tomboy with the long name and short hair — was 11 Tuesday.

(Advertisement)

HE GREW HAIR



Before Erickson Treatment



A Few Months Later

(Advertisement)

Mr. T. A. Melton, Jr., of Hollidaysburgh, Pa. (above) gave about 20 minutes of his time for an interview with the Erickson representative—saved and regrew his hair in only a few months with the exclusive home method.

FREE! 3-Day Scalp Clinic in Pontiac Area

Erickson HAIR and SCALP SPECIALISTS

World's Largest Home Treatment System

Will Be in Pontiac, Michigan at the Waldron Hotel, 36 E. Pike — FE 5-6168 Tomorrow, Thursday, August 17, Only

The Erickson Hair and Scalp Specialists' District Director, Mr. T. R. Stonier on his regularly scheduled visit, will be at the Waldron Hotel between 12:00 p.m. and 8:00 p.m. Every hair-worried person should take advantage of this great opportunity.

The Erickson method is known all over the United States. You can have a conference with the Erickson representative regarding your hair and scalp problems at no cost to you whatsoever, learn how the scalp treatments work and the results you can expect in a short period of time.

Results guaranteed by the Erickson organization. We don't ask you to take our word. You will be given a written guarantee from the beginning to end on a pro-rated basis.

Hopeless Cases Refused

Erickson Specialists will accept only clients whose hair will respond to treatment. They cannot help individuals who are slick-bald after years of hair loss or in that great majority of cases of baldness, called male pattern baldness, where no treatment including the Erickson method is of any value. Therefore, Erickson will continue their policy of refusing all hopeless cases. The person shown above does not have male pattern baldness.

If you have dandruff, excessive hair fall, thinning hair, excessive oiliness or dryness, itchy scalp, take 20 minutes of your time to see what you can do.

Thousands have reported satisfaction from the Erickson Scalp Method. Why burden yourself with unhealthy hair and scalp? Anyway it costs you nothing to come in and learn how thousands have been helped by the years of Erickson experience plus the wonderful opportunity for help it offers. Just go to the Waldron Hotel in Pontiac on Thursday, August 17 only, between 12:00 p.m. and 8:00 p.m. Ask the Hotel Desk Clerk for Mr. Stonier. He will do the rest.

Interviews are given in private. You will not be embarrassed in any way.



Off to a Good Start!

Help your youngsters build for ~~their future with savings!~~

Open an account for them . . . where their savings will earn more in complete safety.

Piggy banks are for pennies . . . when they add up to dollars, put them to work profitably, for the future.

Bring your child in this weekend and let him open an account of his own.

FEDERAL SAVINGS AND LOAN INSURANCE CORPORATION — SAFETY OF YOUR SAVINGS INSURED UP TO $15,000

FEDERAL HOME LOAN BANK SYSTEM — MEMBER

CURRENT RATE

Paid Semiannually

3 1/2 %

First FEDERAL SAVINGS of Oakland

- 761 W. HURON ST.
- DOWNTOWN
- ROCHESTER
- DRAYTON PLAINS
- WALLED LAKE
- MILFORD

FEDERAL SAVINGS AND LOAN INSURANCE CORPORATION — SAFETY OF YOUR SAVINGS INSURED UP TO $15,000

FEDERAL HOME LOAN BANK SYSTEM — MEMBER

When "Feller" needs a friend...



IT'S THE FRIENDLY MAN WITH THE BETTER BRAND...

your Good Neighbor Ashland Oil Dealer. Thoughtful. Considerate. Mindful of the needs of others . . . happy to take the time and trouble to fill the needs of everyone—from the head of the family to the little 'tail-ender'. Willing to do so . . . because he takes pleasure in each little extra service that helps to relax or refresh you. This is the friendly man of Ashland Oil. Drive in. Meet him. Try his quality Ashland Oil products . . . the better brand that's better for your car. Like Valvoline Motor Oil, World's First—World's Finest . . . A-Plus and Flying Octanes, gasolines that clean your engine as you drive—and help to tune it, too. Get to know the friendly man with the better brand—your Good Neighbor Ashland Oil Dealer.

Ashland OIL PRODUCTS

ASHLAND OIL & REFINING COMPANY

Ashland, Kentucky





Pontiac Press Photos by Ed Vanderwerp

Picking raspberries for her grandfather Steve Begovich of Ward Road is Margaret Begovich. During the height of the berry season the patch produced a maximum of 60 quarts a day. Margaret will attend South Macomb College in September. Mr. and Mrs. John Begovich of Ward Road are her parents. At right, measuring cornstalks grown by Sam Felice of Andersonville Road, Waterford, is grandson Paul Bonfiglio of James K Boulevard. Paul helps his grandfather plant the seed as well as train pole beans and stake the tomatoes. Mr. Felice said he gardens because he likes fresh vegetables and "It's fun."

Count Blessings Found in Garden

By MARY ANGLEMIER

Stretching lazily in the summer sun on nearby beaches or far away places may bring its reward—a deep dark tan, the subject for conversation and the envy of associates; or a blistering back and peeling nose.

But there's nothing that can compare with the reward of gardening.

SUN COMES UP

Who can describe the joy of entering a garden as the sun comes riding over the horizon in a blaze of glory—its shining rays sparkling on a myriad of dewdrops?

Who can tell of the peace and contentment we feel standing amidst rows of corn in the early morning hours when all the world about us is quiet except for the crackle of the corn bending with the breeze or the call of a Bob White now and then?

* * *

We gaze with bewilderment at the beauty of the mauve tassel topping the six-foot cornstalk and the browning silk on the firm young ears.

* * *

We never knew how pretty a cornstalk was until we planted the seed and cared for the tender young plants ourself.

IT'S A MIRACLE!

And who can describe the miracle of a garden?

Just a few weeks ago the soil was turned, rows plotted and a handful of seeds planted. The sun shone, rains came and touched by our Creator the little seeds sprouted to become ruby red beets, Spanish sweet onions, lettuce, carrots, kohlrabi, corn, tomatoes, melons, cucumbers, peppers, radishes, cabbage, beans, broccoli and brussels sprouts.

* * *

Gardening is an occupation for which no one is too young or too old. There are some pleasures which fascinate us only through youth or old age but gardening interest grows and at each age manifests a different charm.

* * *

Gardening has been called the oldest of the arts. Tennyson calls Father Adam "the aged old gardener," and Shakespeare says, "There are no ancient gentlemen but gardeners."

In very early times, plants were grown for food or medicinal use but in the hearts of these primitive people was the appreciation of the beauty of growing plants.

Two thousand years before Christ, the Egyptians had irrigated gardens. The Hanging Gardens of Babylon, one of the Seven Wonders of the World, were built five centuries before Christ by Nebuchadnezzar to gratify his Median wife who had lived in a land of hills and trees.

LIKE A SCHOOL

A garden is like a wonderful school where instructors teach by object lessons, and where pupils "learn to do by doing." Gardeners learn of the chemistry of the soil, the seasons and the weather.

A garden is of physical benefit through the outdoor exercise it affords with the added value of being creative. It teaches that any success worth having comes from work sometimes almost back-breaking.

Looked at from a commercial point of view, a garden is a boon to the home table, providing fruits and vegetables for family and friends during summer months and for canning or freezing for later use.

* * *

Most home gardeners find a real saving on the food bill. There's no comparison between the fully ripe tomatoes picked in your own back yard and those on the market picked greener for shipping; or fresh sweet corn picked and plunked into a kettle of hot water minutes after picking, and those picked the previous day.

* * *

The sun rides higher in the heavens.

Leaving the garden behind, we sing with the Psalmist: "Bless the Lord O my soul, and forget not all His benefits" as we go in for breakfast and the duties of the day.



When winter winds blow the John E. Hubbards of Chippewa Road will feast on produce from their summer garden. Mary, 3, wipes each jar of tomatoes, pickles and apricots canned by her mother. Baby Mark would like to pull the cloth to see the cans tumble. Mr. and Mrs. Hubbard grow their own vegetables on an out-of-town plot of ground. Mrs. Hubbard also freezes fruits and vegetables.

Designer Raps Choice of Toys

CHICAGO (UPI)—Mother doesn't know what's good for junior. At least not when it comes to toys.

That's the word of toy designer Marvin Glass, whose highly successful creations include a doll that puckers up and kisses and a "hungry piggy" that eats at the table.

* * *

Glass has no use for parents who buy the kind of educational toys which try to teach a child words, numbers, or colors.

"Those parents buy toys in bad conscience," he said. "They don't really approve of a child having fun.

"They're always pushing their young to learn something, to have something to show for all the time they waste playing."

Glass, a dour chap himself, believes the only function of a toy should be to amuse.

He's all for toy pistols, for instance, "because you can take away a fellow's cap gun, but not the aggression he takes out with it," Glass said. "Small boys need to make a big noise."

PLAY PARENTS EGO

Glass berated parents who buy toys too old for their children.

"Manufacturers play on the egotism of parents in this respect," he said. "A toy recommended for 3 to 5-year-olds is generally too complicated for 3-year-olds, but the parents of 3-year-olds buy it every time. You can't tell them their youngsters aren't the mental equal of any 5-year-old!"

* * *

The right toy for 3-year-olds is probably the one recommended for 2-year-olds, Glass said—"But tell that to parents and they think you're insulting them."

Glass advised parents to let the children pick their own toys whenever possible.

"If you have to surprise them, dolls are still the first choice of girls," he said.

* * *

Boys' preferences run to mechanical toys—preferably with dials and buttons—cap pistols and hobby and model kits.

Glass cautioned against buying anything highly unusual "because children are highly conservative."

Rocket ships and robot commandos are beginning to catch on, he said, but only when they resemble old fashioned toys.

"A toy without tradition doesn't stand a chance," he said. "A robot commando has to be a tin soldier by any other name."



"We like to hoe and help our dad in the garden," said Brian (center) and Philip Larkin of Richmond Road, Waterford Township. The boys have two-year-old sister Jane pulling weeds. The youngsters are the children of Mr. and Mrs. James Larkin. Besides a large vegetable garden, Mr. Larkin grows roses and perennials.

Turn South to Go North

Reading Road Maps Tricky

By GAY PAULEY
UPI Women's Editor

NEW YORK — There is a running discussion in our family which boils into an argument every time we take a motor trip.

It concerns road map reading. By way of explanation, my husband does the driving, I "navigate."

UPSIDE DOWN

As an amateur, I contend that you can read a road map more easily if you turn it facing the direction you're going. That is, if you're going from north to south, turn the map upside down and all the cities and other landmarks you'll be seeing are right there ready to meet you on the map as you cover distance.

* * *

Granted, the letters and numbers are upside down. But that to me is a small technicality.

My husband was trained in professional navigation — by the U.S. Navy during World War II. This embraced steering a course by the stars, or by speed, wind direction, drift, charts, etc., as a means of getting where you want to go.

* * *

To him, a map reads north at the top, east at the right, south at the bottom, west at the left.

* * *

"Only a woman would turn a map upside down," he announced as we cleared the Lincoln Tunnel and started a 1,700 motor trip through New Jersey, Pennsylvania, West Virginia, Virginia and Maryland.

* * *

The implication was that only a woman with a bird brain would turn a map upside down.

It turns out there are many females in this category. I know. I have been talking with them. I even found one man who turns navigation charts in his power boat. That way the buoys and other water markers are there in front for him to see.

LOST IN FOG

"My wife thinks I'm crazy," my boss admitted. He confessed that one evening he and his motor boat got lost in a fog on Long Island Sound. He cast anchor finally to wait until dawn. Next morning, when the weather cleared he found he was within 50 feet of his own mooring at Greenwich Cove.

* * *

"But it wasn't my navigation which failed," he insisted. "The weather caused the error."

* * *

My husband and I have taken numerous motor trips and even with my off-beat approach to a road map have found ourselves lost only once. That was in Denmark on a scenic country road.

As usual, the map was turned in the direction we were going, but I finally ran out of lines on the darned thing.

What to do? "Let's stop and ask directions," I ventured.

There's another thing about men. They'll drive for hours into the unknown before they'll admit they're lost and it's time to ask the local gasoline station where they are.

* * *

This time in Denmark, there wasn't a filling station near. But there was a general store.

SIGN LANGUAGE

It turned out when we stopped that we also were lost with the language. Danes in the big towns speak English as a second language. Get into rural Denmark, and it's either know their language or start pointing. The friendly Danes joined us in sign language.

* * *

And you know what they did. They took our road map, turned it UPSIDE DOWN and began pointing. We were reoriented, but you'd never have known it from the later silence in the car.

Usually, there is little silence.

One good thing about the hassles over reading the road map — they keep the driver from going to sleep.

Four Pages Today in Women's Section

New London Service

Brides Dial for Recipes

LONDON (UPI) — British girls who embark on a matrimonial career without knowing how to cook do not have to worry about feeding their husbands any more.

All a wife has to do is dial ASK-8071 and a feminine voice will give her a recipe for a tasty meal.

This is a new telephone service announced by the British Postmaster General. It started in Birmingham, and if successful, will be extended to London, Liverpool, Manchester, Glasgow and other main cities. The new service will provide one recipe for a main course every day.

The British Farm Products Council will choose the recipe, taking into consideration the weather and the price of various foods.

As one member of the council put it: "We shall not provide recipes for anything exotic."

* * *

"We aim to recommend the kind of meal people with average incomes can afford."

Recipes probably will include such dishes as steak-and kidney pie, a fish souffle, deviled pork chops, rolled filets of plaice, breaded veal chops.

Of course, if anything goes wrong, the bride can always dial 999 — emergency call for police, fire and ambulance.

Women's Section

Abby Says: Child Suffers

But Who Pays the Piper?

By ABIGAIL VAN BUREN



ABBY

DEAR ABBY: You hear about high school girls who are sent away to homes for unwed mothers to have their babies. They are told it is better to leave their babies behind, to forget they were ever mothers, and start life over again.

Why not make the girl who has sinned stay home and face the music? I am sure it would teach her a lesson.

At least if she had to stay home and take care of her baby she wouldn't have so much time on her hands that she would go out and do the same thing over again.

GRANDMOM OF 12

DEAR GRANDMOM: What about the child? How would YOU like to be the child of an unwed mother, forced to grow up in a community where everyone knew the circumstances of your birth? When a young girl makes one mistake, and is forced to "face the music," the child suffers more than the mother profits.

* * *

DEAR ABBY: I have an adorable granddaughter who is 15 years old. She is petite (size 9) and has a beautiful face. For the past two years she has refused to cut her hair. She sets it in large rollers every night. When she combs out her hair, her head looks three times its normal size.

She thinks it looks wonderful. When her mother tells her she looks like a freak, she puts up a big argument. I think it spoils her appearance. What would you do if she were YOUR granddaughter? Thank you.

DISGUSTED

DEAR DISGUSTED: If she were my granddaughter I would give her as much advice as she asked me for.

DEAR ABBY: What is a person supposed to do when she is asked to sit through a private fashion show? I have a friend who can afford vacations and beautiful clothes, but I can't. She will invite me to her house and ask me to sit down while she models all the beautiful new outfits she has bought for her vacation.

I try hard to conceal my envy, but when I go home I break out in tears. I really like this person, and feel very guilty about not enjoying her good luck as much as I pretend. How can I overcome this feeling?

ASHAMED

DEAR ASHAMED: You have yielded to a human failing. Look up the Tenth Commandment, and count your OWN blessings.

Everybody has a problem. What's yours? For a personal reply, write to Abby in care of The Pontiac Press. Enclose a stamped, self-addressed envelope.

Honesty Sets Children Apart From Adults

(Editor's Note: Mrs. Muriel Lawrence is on vacation. This is the second of three articles which will appear during her absence taken from the book, "The Lord," by Romano Guardini, hound chaplain to Pope Pius XII. Copyright 1954, Henry Regnery Co.)

(Excerpt No. 2 from Romano Guardini's "The Lord")

Jesus makes the prerequisite of heaven childlikeness

What is it that the child has which the adult in Jesus' eyes so sadly lacks?

Certainly it is not childish charm. That would be lyricism, something Jesus had nothing to do with. Innocence, perhaps? But the child is not innocent. The Bible is much too realistic to call a child innocent. The "innocent child" is the invention of grownups eager to stake a sentimental claim to the vanished purity of their own childhood.

If it's neither charm nor purity what is it then that Jesus praises in the child? Apparently the exact opposite of the chief (and negative) characteristic of maturity.

* * *

The grownup seeks security and in the process becomes sly and hard. He is afraid and fear abases.

The child, on the other hand, does not yet have the instinct of self-preservation — at least not so strongly. He lives in a world of unruffled trust.

The attitude is no credit to him, for it springs from ignorance rather than virtue. Nevertheless, it is there and engenders an unconscious courage toward existence.

The adult sees everything with an eye to its usefulness, thereby rendering everything unfree. He has intentions and nothing so hampers existence as these which trammel action and falsify vision.

NO INTENTIONS

The child has no intentions. (This is, of course exaggerated. Of course it has intentions, too, as well as fear and everything else that grownups have; for it begins to grow with its first breath!)

Strictly speaking the child too desires this and that, but for Jesus' purpose here, which is to illustrate an idea rather than demonstrate psychology, it is correct to say: The child meets reality as it is with simple acceptance. Therefore, in his presence things can move freely; he permits them to be themselves.

* * *

In the adult is much unnaturalness. He does not leave life alone, but instead, he constantly tries to improve it. The result is what is known as culture and has many precious values but values bought with artificiality.

By contrast, the child is simple and candid. Its honesty is untried, but it is there, a living reprimand.

The adult is self-centered; he is constantly examining, testing and judging himself.

The immediacy of things and people is broken in the grown up world, for, the adult is constantly projecting himself between them and him.

1 Package washes and treats 300 diapers.
DIAPER PURE
New and Better Way to Wash and Treat Diapers
NO BOILING
NO BLEACHING
AT FOOD & DRUG STORES

Professional PERMANENTS Styled as YOU Like It!
HAIR CUTTING — TINTS
FREE PARKING
IMPERIAL BEAUTY SALON
219 Auburn Ave.
FE 4-2878
No Appointment Necessary
EDITH STENSON, Owner



by Laura Wheeler

This young pup is a tot's best friend and a grand bazaar item, too — he's sure to win the hearts of all the grandparents.

About 15 inches — just right to hug and hold. Easy, thrifty to sew. Pattern 709: transfer of pattern pieces for dog, clothes.

Send thirty-five cents (coins) for this pattern — add 10 cents for each pattern for 1st-class mailing. Send to Laura Wheeler care of The Pontiac Press, 124 Needlecraft Dept., P. O. Box 161, Old Chelsea Station, New York 11, N. Y. Print plainly pattern number, name, address and zone. For the first time! Over 200 designs in our new, 1962 Needlecraft Catalog — biggest ever! Pages, pages, pages of fashions, home accessories to knit, crochet, sew, weave, embroider, quilt. See jumbo-knit hits, cloths, spreads, toys, linens, afghans plus free patterns. Send 25 cents.

Friends Honor Bride-to-Be

A miscellaneous bridal shower was given by Mrs. Charles Lowe Jr. of Waterford, in honor of Patricia Huntwork, bride-elect of Richard Whitmer.

Parents of the couple who will be wed Aug. 26 are the Leslie Huntworks of Orchard Lake and Dr. and Mrs. Dana P. Whitmers of Genesee Avenue.

Guests for the Thursday event included the prospective bride's mother, mother-in-law, Mrs. Roger Asbury, Mrs. Herschel Asbury, Mrs. William Anderson, Mrs. Stephen Bone, Mrs. Bertha Simpson, Barbara Simpson and Mrs. James Abney, all of Pontiac; Mrs. Norman Peterson of Arizona, Maureen Calkey of Twin Lakes, and Mrs. Charles Lowe of New York.

* * *

Q: When introducing a married woman, is she introduced as Mrs. John Jones or simply Mrs. Jones?

A: If she is one of a large family of Joneses, call her Mrs. John Jones in order to distinguish her from all the other Mrs. Joneses. Otherwise call her Mrs. Jones.

* * *

Q: Can you suggest items other than the usual cuff links or the clips to give as presents to the ushers at my forthcoming wedding?

A: Silver or gold pencil, key ring, belt buckle, bill fold, cigarette case or lighter or any other personal article.

* * *

The clothes of the bride and groom as well as those of their attendants are described in the new Emily Post Institute booklet "Clothes of The Bridal Party." To obtain a copy, send ten cents in coin and a self-addressed, stamped envelope to The Emily Post Institute, care of The Pontiac Press.

* * *

Q: When a boy asks a girl for a date, shouldn't he be specific and say where they are going, such as to the movies, a basketball game, a dance, etc., so that the girl may dress accordingly? Last week a boy asked me for a date but didn't say where we were going. I got all dressed up and when he came to the house he told me that he had two tickets for a basketball game. There was no time to change my dress so I went as I was. I felt very much out of place as everyone else was in sports clothes.

A: When a boy asks a girl for a date he most certainly should tell her where they are going so that she will know what to wear.

Shower Is Given for Bride-Elect

Classmates of bride-elect Marilyn Kay Bell at Michigan State University-Oakland honored her at a recent shower in the West Huron Street home of Cynthia Maloney.

Guests were Mary Stewart, Joyce Rose, Dimitra Govenis, Joan Gibbs, Lynne Anderson, Margaret Swoboda, Janet Long, Santha and Vicki Annas, Karen Gullett, Joanne Hill and Mary Kay Morse.

* * *

Daughter of the Lester Bells of Liberty Street, Miss Bell plans Sept. 9 vows to Thomas C. Simpson, son of Mrs. Anna May Simpson of Cadillac Avenue and Thomas Simpson of Detroit.

Flattery is the art of telling another person exactly what he thinks of himself. . . . Advertising has a dual purpose: First, to sell you the item, and then to coax you to keep it until all the payments are made. — Earl Wilson

You Have Problem to Solve

Q: We are planning a reception for our son who is to be confirmed soon and we are confronted with a problem. About a year ago, my husband, my son and I were invited to two different receptions for two of our neighbors' sons who were confirmed.

At that time our son and these two boys were very good friends. However, soon afterwards they had an argument and the relationship between these two boys and my son now consists of nothing more than a nod when they meet.

Our son has made many new friends whom he would like to invite to this reception. Since we are limited as to the number of people we can invite we would like to know if, under the circumstances, it is necessary to invite our neighbors' sons.

We, the parents, are good friends and we will of course invite them to the reception. We are wondering if they would have cause to take offense if we do not invite their sons too. As our son was invited to their parties, are we obliged to invite them to his?

A: Your real obligation will be paid by inviting the parents, but unless they are aware of the estrangement that now exists between their sons and yours, I'm afraid they will take offense if their sons are not invited too.

* * *

Your Bunk Bed HEADQUARTERS
Marlowe Furniture
7966 Highland Rd. at Wms. Lk. Rd.
(Across from Food Town)

PARAMOUNT BEAUTY SCHOOL
11½ S. Saginaw, Eagle Theater Bldg., Pontiac, Mich.
Enrollments Available in Day or Evening Classes
Write, Phone or Call in Person for Free Pamphlet
PHONE FEDERAL 4-2352

final summer CLEARANCE
limited quantities . . . shop early for best selection . . . and savings!
all-occasion summer dresses
$4
formerly $8.98 to $10.98
swimsuits
$3.99 and $5.99
formerly $8.98 to $19.98
skirts
$1.99
formerly $3.98 to $5.98
jamaicas
$1.99
formerly $3.98 to $5.98
Winkelman's
shop to 9 p.m. monday, thursday, friday, saturday
TEL-HURON SHOPPING CENTER

just wear a smile and a jantzen

COLOR COORDINATES for CAMPUS or CAREER
Match them up in fall jewel tones and stand ready for compliments.
Saucy Pullover
Sizes 34 to 40
10.98
Knit Sweater Skirt
Sizes 8 to 18
11.98
Flora Mae
700 W. Huron Street

Take a Look in Mirror

Posture Can Be the Culprit



The next time you're describing the one that got away, turn the tale into a beneficial exercise. Bend elbows slightly, swing arms forward and clench fists. Relax fists and pull arms back. This is good for the spine, and that's no fish story.

BY JOSEPHINE LOWMAN

An unusually prominent collar bone spoils the beauty of many a neck. Sometimes this is due to extreme underweight. If you are very thin, you do not have the padding which your heavier sisters have and naturally all of your bones show more. In this instance a gain in weight will help.

* * *

Sometimes a prominent collar bone is simply due to bony structure, like the shape of a kneecap or the bones in your hands. Exercises which develop the muscles of the chest and neck will help some, but you can't change your bone structure.

WORK ON POSTURE

Posture is the culprit more often than you realize. If you slump and allow your shoulders to droop forward, your collar bone is much more noticeable.

Sit in front of a mirror and look at the difference when you droop forward and when you straighten your spine and pull your shoulders back.

This exercise will be helpful. Stand tall. Raise your arms out at your sides, shoulder height, palms facing forward. Bend your elbows slightly as you swing your arms forward. At the same time clench your fists. Relax fists as you return your arms (straighten elbows) to the side, shoulder-height position. Continue.

CIRCLE WITH HEAD

Another: Stand with your arms hanging at your sides in a relaxed manner. Make circles with your head. Circle first in one direction and then in the other. Do this slowly, trying to make your complete.

If you would like to have my exercises for the neck, send a stamped, self-addressed envelope with your request for leaflet No. 18. Address Josephine Lowman in care of The Pontiac Press.

Men Should Watch for Danger Signals

BY RUTH MILLETT
Newspaper Enterprise Assn.

Danger signals any husband should learn to recognize and respect:

"I don't think you've heard a word I've been saying." That means your wife is tired of talking to a vacuum and wants a little response to her attempts at conversation.

"Do you realize how long it has been since you've taken me out to dinner?" This means your wife is getting cabin fever, and you had better plan an evening out, or else.

"If you think you've had a hard day . . ." You aren't going to get any sympathy this time because, no matter how bad your day has been your wife has had one that can top it. If you don't want to spend the evening listening to her tale of woe you had better say, "Maybe we ought to take in a movie."

THANK GOODNESS

"Thank goodness you're home." This always means that you have to do something about something. Discipline junior, straighten out a household emergency or take over the children for the evening because their mother has just about had it.

"I've just had the most wonderful idea." On your guard! This is going to be something you aren't going to like, or you wouldn't be getting this kind of effusive build-up before having it sprung on you.

"Now don't say a word until I've told you the whole story." Brace yourself for what's coming. It's going to be bad. Your daughter has smashed the family car. Junior has broken a neighbor's picture window. Or, some of your wife's relatives are moving in with you.

He has danger signals, too. Read Ruth Millett's Booklet, "How to Have a Happy Husband." Send 25 cents to Ruth Millett Reader Service, c-o The Pontiac Press, P.O. Box 489, Dept. A, Radio City Station, New York 19, N.Y.



by Anne Adams

Proportioned-to-fit step-in for the half-sizer — a wonderful start for your new-season wardrobe. Note gathers that soften the slim, vertical lines.

Printed Pattern 4683. Half Sizes 14½, 16½, 18½, 20½, 22½, 24½, 26½. Size 16½ requires 3⅝ yards 39-inch fabric.

Send 50 cents in coins for this pattern—add 10 cents for each pattern for 1st-class mailing. Send to Anne Adams, care of The Pontiac Press, 137 Pattern Dept., 243 West 17th St., New York 11, N. Y. Print plainly Name, Address with Zone, Size and Style Number.

Fall's 100 Best Fashions — separates, dresses, suits, ensembles, all sizes, all in our new Pattern Catalog in color. Sew for yourself, family. 35 cents.

Shower of Gifts Rained on Bride at Local Affair

Emily Thompson Winterbottom bride of Robert Winterbottom, was honored with a miscellaneous shower in the West Rundell Street home of Mrs. Harry Vernon, Mrs. Francis Thompson, sister-in-law of the bride served as hostess.

The newlyweds' parents are Mr. and Mrs. Loren Thompson of Court Drive and the John O'Dwyers of Clarkston.

Guests present for the shower included the bride's mother and her mother-in-law, Kathy Brinkman, Mrs. George Neidrick, Mrs. Fred Mayers, Sharon Ostrander, Karen Cardone, and Elaine Cichoski.

Also present were Mrs. Henry Neidrick, Mrs. Ray Lanham, Mrs. Richard McGee, Mrs. Charles Smith, Bonnie Bouford, Mrs. William Allen, Mrs. Larry Cole and Mrs. George Marien.

Concluding the list of guests were Joan Sibra, Mrs. Dan Adams, Gail Marion, Mrs. Purma Rouse, Linda Lanham, Mrs. Bruce Dexter, Mrs. Steve Dumily and Mrs. Vernon.

Reunion Sept. 3

The Caverly reunion is slated for Sept. 3 at the Lee Caverly farm near Lapeer on 4054 Scholtz Road. The event is a cooperative dinner.



ALBERT H. POST JR.

Albert H. Post Jr. of South Roselawn Drive has graduated from General Motors Institute, Flint, receiving a bachelor's degree in mechanical engineering. His parents are the Albert H. Posts of Lake Orion.

MOCCASIN OXFORDS

by CLINIC
. . . "toe-wiggling" moccasin comfort in an oxford shoe plus Clinic smartness, fit and wear. Wide choice of sole-types . . .
$9.95
THE CLINIC SHOE
for Young Women in White
$9.95
Pauli's Shoe Store
35 N. Saginaw St. Open Friday Eves. 'til 9

Wonderful Day on the Water!
Take a Fun Trip on the Fun Ship
AQUARAMA
TO CLEVELAND
Nine spacious decks of ocean-liner luxury! Theaters . . . dining rooms . . . cocktail lounges, sky bar . . . solarium. MOTORISTS: DRIVE YOUR CAR ABOARD — on and off in seconds — relax — arrive refreshed.
ALL-DAY CRUISE
Thurs. and Sat. Lv. 9:30 a.m. — Ar. Cleveland 4:45 p.m. —return 10:30 p.m.
AFTERNOON SAILINGS
Sun., Mon., Tues. Leave 4:30 p.m. — Arrive Cleveland 10:30 p.m.
FREE Dancing Floor Shows Movies Games Children's Playroom
PONTIAC TRAVEL SERVICE
702 W. Huron FE 8-9611

SEW SIMPLE
By Eunice Farmer

"Dear Eunice,

"I would appreciate it very much if you would pass along information through your column about cutting a nonreversible, uneven plaid."

Mrs. J. R.

This is the one type of plaid that is best to cut on a single layer of fabric, rather than folded. As with any plaid, you must decide what part of the design will look best for the center front, and then use this throughout the garment.

Don't cut anything out until you have planned where each piece of your pattern will be laid out.

Take each piece of your pattern separately, lay it on your fabric in the correct position, then outline this piece with chalk. This will be your way of knowing just how much you have to work with.

Now, take this same piece of pattern and TURN IT OVER. You must place this piece in the exact place on your fabric so the two will match. Cutting a plaid of this type takes extra time and concentration, but when it is well done, there is nothing to equal it.

Don't overlook the possibility of using part of your plaid on the bias, such as a yoke, or the entire bodice. This makes the most attractive self-trim possible.

MODIFY PATTERNS

"Dear Mrs. Farmer,

"Your column is the most inspirational and needed column to home sewers. You have given me courage to do things I never would have dreamed of doing before.

"I know that it is primarily devoted to sewing techniques, and that's what we need most, but please come to our rescue once in a while on styles. I think there are many women who share my feelings on this.

"I so often choose a pattern and material that just aren't right for me. This brings up my question.

"It seems like all the new patterns are without collar and sleeves. This is not only wrong for my personal needs but I don't think the style does anything for me. Do you suggest style above all?"

Mrs. B. B. E.

You are right! This column actually is devoted to answering the little techniques that take your clothes out of the "home-made" category. However, no matter how beautifully a garment is made, if it lacks that certain "oomph," or if it is not right for you, you have wasted your time and money.

You will always have extremes in fashion, but you must learn to modify these extremes to fit your own personal needs. As to collarless and sleeveless clothes, your age is the most important factor here.

Unless you are under 40, you probably need something to soften the lines of your face and neck. You can use a small collar, ascot filler, and many other details that will give the illusion of the new look.

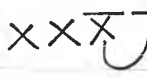
There are few women who look well in a sleeveless dress. I would suggest a slight cap sleeve for almost everyone.

WHAT'S A CATCH-STITCH?

"Dear Eunice,

"From time to time, I have seen the words "catch-stitch" either on patterns or sewing leaflets. Please tell me what this means and where would it be most likely to be used?"

Mrs. C. S.



Catch-stitching is often used for hems, linings, etc. You must work from left to right, catching in a thread of the upper layer of fabric and then catching in a thread of the lower layer of fabric. See illustration.

Can You Swim?

Sailing Can Be Fun If...

By VIVIAN BROWN
AP Feature Writer

If you aren't a good swimmer, you'll be safer if you stay on land. Boating, the new sport for teen-agers as well as their parents, is a lot of fun, but there is always the possibility of a mishap.

As any good sailor can tell you, many accidents are due to carelessness.

Recently three teen-agers who had been warned not to leave a safe area in their 16-foot boat, capsized as they fished in rougher water on Long Island Sound. One was drowned.

If you are invited for a boat ride, make sure there are life preservers aboard and that the captain takes his navigation job seriously.

A young man who is borrowing the boat for a day may turn out to be a boating clown. You don't want a hot-rodder piloting you on the waterways. If he doesn't own the craft, insist that an experienced pilot go along, whether the boat is small or large.

An outboard motor presents less difficulty, of course, but the craft's pilot must be on his toes and alert while the boat is moving.

If you are on a weekend trip with a group, insist that cruising be done in the daytime. Foggy nights are hazardous on the water. Good sailors usually tie up to the nearest port.

Now if you have the trip all lined up what about your knowledge of nautical terminology?

If you'd assist the skipper, you'll find these are the most frequently used terms:

Starboard . . . The right side of the boat when you look forward.

Port . . . The left side of the boat (easy to remember as it has the same number of letters.)

Galley . . . Kitchen to you, girls.

Head . . . Takes the place of the home bathroom, but minus tub, shower and washbasin.

Lee . . . A term used often on sailboats. Leeward (pronounced "looward") is the side opposite from which the breeze is blowing.

Stern . . . The aft or back of the boat.

Bow . . . The pointed part of the forward part of the boat which shears the water.

Lines . . . Ropes that secure the boat fore and aft when it is moored. You might be asked to grab a line when the boat is coming into dock, and maybe even to jump to the dock with the line.

Gear . . . It's what you bring aboard, also the equipment for the boat.

Many girls prefer shorts to sailor pants for boat wear. If you wear shorts, make sure you have a skirt or a pair of slacks handy.

The sun can be merciless on the water, and nothing irks a young captain more than having to lend his sweater or slacks to a female first mate in the event of cool breezes or stormy weather. Be prepared or you will not be asked out again.

Make sure there's a first aid kit aboard, and take sun lotion and sunglasses with you.

Girls likely will be asked to contribute the lunch also, no doubt, so be sure you take along salt, sugar, mustard, catsup and other items considered necessary for boy-survival.



Late fall vows are planned by Janice Helene Grusnick, daughter of the late Carl Grusnick, to Jack L. Keller of Henry Clay Avenue, son of LaRue C. Keller and Mrs. Joseph D. Jozwick, both of Pontiac.

JANICE HELENE GRUSNICK

Marla Jane Van Decar Weds William C. Haps

Our Lady of Refuge Church, Orchard Lake, was decked with white gladioli and pompons for the Saturday morning nuptials of Marla Jane Van Decar to William C. Haps.

The newlyweds joined their parents, the Ross Van Decars of Farmington and Mr. and Mrs. John C. Haps of LaFay Drive at the wedding breakfast and evening reception in Maplewood Clubhouse, Royal Oak.

Shoulder-length illusion veiling held by a pearl and crystal crown, complemented the bride's ballerina-length gown of white lace over pink satin. A white orchid centered her bouquet of Fuji chrysanthemums and pink leaves.

Attendants appeared in sleeveless dresses of pink dacron. Maid of honor Barbara Hicks of Southfield wore an orchid Dior bow headpiece and carried orchid Fuji chrysanthemums.

* * *

Mrs. Charles Whitman of Garden City and Mrs. Edwin F. Kast Jr. of Detroit, sisters of the bridegroom were bridesmaids and Sue Mason of Livonia, junior attendant. Their pink Dior head bows complemented their bouquets of pink-centered orchid Fuji chrysanthemums.

Marvin F. Haps of Garden City was best man for his brother. Charles Whitman, Edwin F. Kast Jr. and Edward Van Decar of Farmington seated the guests.

The couple, presently honeymooning in Northern Michigan, will live in West Bloomfield Township while the bridegroom completes his studies at Lawrence Institute of Technology.



MRS. WILLIAM C. HAPS

Mrs. Van Decar chose orchid organza and matching hat for her daughter's wedding and Mrs. Haps appeared in pale blue taffeta with beige accessories. Both wore orchid corsages.

Diane Lee Elliott Is Married to Soldier

Blue delphinium, white gladioli and palms adorned the chancel of the First Baptist Church Saturday evening where Dr. H. H. Savage solemnized the vows of Diane Lee Elliott to Spec. 4 Zvonko Ivosic.

The Leonard E. Elliotts of Drayton Plains are parents of the bride and the bridegroom is the son of Mr. and Mrs. Ante Ivosic of Allen Park.

Wearing white silk organza over taffeta, styled with chapel train and bateau neckline edged with Alencon lace, the bride held a white prayer book topped with a white orchid and stephanotis. A lace pillbox secured her bouffant veil of silk illusion.

Attendants in cotillion blue silk organza carried blue delphinium and white and blue pompons in white baskets. Susan Elliott and Maria Ivosic, sisters of the bridal couple, served as bridesmaids and Mary Elliott was her sister's junior attendant.

Matron of honor Mrs. Nancy King carried white baby chrysanthemums and blue delphinium.

The bridegroom had William Rusk of Grosse Pointe for his best man. Seating guests were the bride's brother David Elliott, Dennis Willetts and Dennis Gotford, both of Allen Park.



MRS. ZVONKO IVOSIC

For the ceremony and church reception, Mrs. Elliott chose Georgian blue silk faille with overskirt. The mother of the bridegroom appeared in a black and white silk print. Both wore white roses.

After a week's honeymoon at a cottage on Lake Erie, the newlyweds will leave for Fort Sill, Okla. where the bridegroom is stationed. Both attended Ferris Institute.

Golden Age Club Planning Dinner

Members of the Golden Age Club will gather Friday at 6:30 p.m. for a potluck dinner at the Community Activities Building on Williams Lake Road.

Each is requested to come provided with his own dish and table service.

Juvenile Drinking, Apathy Hit by WCTU

SAN FRANCISCO (AP) — Juvenile drinkers, their parents and community apathy were targets of speakers at the recent 87th annual convention of the Woman's Christian Temperance Union.

An increasing number of children of 16 or under are being arrested for drunkeness, Jean Hansen, Evanston, Ill. said. She is national general secretary of the Loyal Temperance Legion for Children, 6 to 12 years.

* * *

Miss Hansen asserted there is little point in discussing juvenile drinking and delinquency as a police problem until it is recognized as a problem to be solved by education for prevention in the community, church, school and home.

Irene Long Curtis, also of Evanston, said the mounting drinking and associated arrests among young people accents the need for alcohol education in high school. She said nearly 200,000 boys and girls under 21 were arrested for crimes involving alcohol in 1960.

'MUST TEACH YOUTH'

"Church members, educators, leaders in civic, political, professional and business realms as well as character building organizations must discard apathy and increasingly educate youth in results of drinking."

WCTU President Mrs. Fred J. Tooze said Monday that the "family room has become a barroom and living a vaudeville performance headlining mother in an irresponsible way of life."

* * *

Mrs. Tooze urged hostesses to serve nonalcoholic beverages only.

The 1,000 delegates passed a resolution urging the government to stop spending money on liquor for diplomatic cocktail parties.

It was announced that thirty-six officers and other leaders of the organization will fly to Hawaii for an eight-day post-convention tour.

Optimists Set Picnic

Pontiac Optimists, their families and guests will meet Sunday at 1 p.m. in the Julian Galan home on Lochaven Road for their annual picnic.

Pony rides, games, swimming, and possible boat rides are planned. Also on the schedule are dancing and singing, a golf driving tee, horseshoe pitching contests, badminton and a baseball game for adults.

In 1958 the village of Fantecolo, Italy, celebrated the 15th anniversary of a local horse.

SHE RE-GREW HAIR



Before After

FREE HAIR CLINIC

See Page 20

FREE!



6 Pack of Coca Cola

—with purchase of 1 or more Radio or Television Tubes

STEFANSKI TELEVISION and RADIO SALES and SERVICE

1157 W. Huron FE 2-6967

Early Week Special!
BUDGET WAVE..... $6.50
CALLIE'S BEAUTY SHOP
116 North Perry FE 2-6361

SAVE!

FAMED BRAND STACKED HEEL

WALKERS



usually sold for much more... now 6.90

unlined! super-flexible

Glove leather's so soft it bends, moves with your foot . . . easiest transportation on the fall scene! Low heels, stacked for dash, in green, camel tan or black . . . now at pre-season savings!

Arthur's

OUR FIRST ANNUAL . . .

MID-SUMMER SALE

Save 10%-25% on Our Entire Stock

1 84" Sofa, foam rubber cushions (zippered). Fabric-Small figure in brown and beige. Self deck and arm covers. Coil spring base construction.
Reg. 279.50
SALE 239.50

1 Ladies' chair, red tweed covering. Foam cushion and back. Self deck and arm covers.
Reg. 110.00
SALE 89.50

Double Dresser and full size poster bed. Solid cherry.
Reg. 209.00
SALE 164.50



5-Piece DINETTE SUITE
SOLID MAPLE with Solid 42" Plastic Top and 1-10" Leaf
Reg. 179.50 Sale $129.50
TERMS — 10% DOWN Up to 24 Months on Balance
10% Off on Special Orders

1 Solid maple chest. 18x30x42, 4 drawer.
Reg. 76.50
SALE 59.50

1 Rocking Love-Seat. Maple arms and wings. Foam reversible cushion. Cover, smart colonial print, brown, gold and persimmon.
Reg. 110.00
SALE 89.50

1 Colonial Wing 74" Sofa. Foam rubber cushions, self deck and arm covers. Brown, green and persimmon.
Reg. 190.50
SALE 169.50

ALL LAMPS AND PICTURES 20% OFF

SAVE $10.00 On Our Famous "RESTMASTER" MATTRESS $39.50
Regular Price $49.50
Twin or Full Size — Box Spring to Match — Same Low Price

5 South Main Street
Clarkston, Michigan
Plenty Of Free Parking

Gentry's
COLONIAL HOUSE
"The Store With the Red Door"

Phone: MAple 5-2362
Open Friday Night 'til 9:00 P.M.
Other Evenings by Appointment

for a lifetime of proud possession

OMEGA Classic



THE PEERLESS accuracy of Omega has won for it an international reputation as "the watchmakers' watch." Holder of high observatory awards . . . official timepiece of Olympic Games (Rome 1960) . . . a gift of incomparable distinction.

$87.50
14K Gold-filled

REDMOND'S
Jewelers—Optometrists
81 N. Saginaw St. FE 2-3612

SAVOY Motel



FAMILY FUN...

WEEKEND AT PONTIAC'S MAGNIFICENT MOTEL

AAA
• AIR-CONDITIONED
• CABANA ROOMS
• HEATED POOL

No need to drive for miles to escape the summer heat. Bring your family to the SAVOY MOTEL. Enjoy country club atmosphere . . . but at very little cost. TV in rooms—baby sitters.

$6.00 PER DAY FAMILY of 3
10 a.m. to 4 p.m.
$1.00 EACH ADDITIONAL GUEST

$25.00 WEEKEND
Family of 3
$4.00 Each Additional Guest
12 Noon Fri. 'til 4 p.m. Sunday

SCRIB'S RESTAURANT and BAR ADJACENT

SAVOY MOTEL
120 S. TELEGRAPH—For Reservations Call FE 5-9224
MEMBER CONGRESS MOTOR HOTELS

Beauty Aid Is Costly in France

PARIS (UPI) — Are French women as anxious to stay young as American women?

If you look through the current copy of the leading women's magazine in France, the answer is "mais oui," followed by a loud "yes" for good measure.

Exhibit A: an article promising a "forme olympique en bon magique." There are four contraptions which promise this olympic form:

* * *

— Two chains which resemble either dog leashes or the kind of clothes lines apartment dwellers string seven stories up. These are to be fixed to your bedroom wall and you pull at them daily, "to straighten your vertebral column." Cost — 39 francs.

'PAINT ROLLER'

— For nine francs, there's a little gadget that looks like a small edition of a paint roller. And that's exactly what it does — rolls on the paint. It also facilitates "penetration des cremes." But you use it on your face. As efficient as doing a wall.

— Then there's a marvelous thing which looks like 13 empty spools joined at the top and bottom by two chains. This is supposed to "elasticize important parts" of the body. It's used on the hips in the same way a shoe shine boy uses the cloth when he buffs the boots. No price given.

* * *

— Two baseball bats. These are to be swung together, "to give grace to the arms and a lovely carriage to the head." All this for 12 francs, plus taxes. Not tax. Taxes.

If you're interested in any of these items, the line forms on the right at a Champs-Elysees address. But you'll have to allow three weeks for delivery after you pay your francs.

* * *

The evidence of mademoiselles naivete s increased by comparing standards of living. Roughly, a franc means to a Parisienne what a dollar means to a New Yorker or a Californian. For Americans, the exchange is five francs to one dollar, but francs are much harder to earn in France than dollars in America.

Unique Hotel Tycoon Is a Grandmother

NEW YORK (UPI)—Mrs. Evelyn Sharp learned the hotel business because her husband liked to know where she was at lunch time.

As a result, the millionaire grandmother sat in on hundreds of business conferences in which her late husband, Jesse Sharp, discussed hotel and real estate management.

"In hotel operation," said Mrs. Sharp in an interview, "you have to know about mortgages, leases, organization and financing."

She smiled as she added, "My husband didn't teach me about these things. I just sat with him at many conferences . . . my husband was 16 years older than I and liked to know where I was at lunch."

Until last week, when she sold three of her four luxury hotels, Mrs. Sharp was a figure unique in the American business world—the only woman owner of a hotel chain. On Wednesday, she announced transfer of title of the Gotham and Stanhope hotels in New York and the Beverly Wilshire, Beverly Hills, Calif., to Webb and Knapp, the realty concern.

She will, however, continue to boss operation of the hotels. And a spokesman for Sharp Hotels, Ltd., said she planned construction now of two more luxury hotels. One would be in the New York metropolitan area; the other, on the West Coast, site not yet designated.

Webb and Knapp paid Mrs. Sharp $55 million for the three, leaving her still owner of the Saranac Inn, Saranac Lake, N.Y. Mrs. Sharp said the 1960 gross income from the four had been in excess of $11 million.

"I think the hotel business is a wonderful field for women," she said. "Hotel keeping and housekeeping have a great deal in common. And women have always understood how to run a home."

The hotel tycoon is a very feminine looking woman with bright blue eyes, graying hair, a penchant for real pearls, French antiques and Impressionistic art. She thought it amusing that a painting she purchased 10 years ago was hanging in the bar of the Stanhope and "now is worth enough to do the whole cocktail lounge over."

Mrs. Sharp, a woman in her mid-50s with two children and three grandchildren, has stressed luxury in all her hotel management. Guests have included Prince Rainier and Princess Grace of Monaco, the President Kennedy press headquarters prior to his inauguration, Perle Mesta, a long-time friend, and numerous members of the international set.

"We get the kind of travelers who are used to a great deal of service," said Mrs. Sharp. "We meet their trains, planes or ships with liveried chauffeur. Fresh flowers always are in their rooms . . . I do many of the arrangements myself."

The Stanhope, which has more permanent residents than transient (Capt. Eddie Rickenbacker, chairman of the board of Eastern Air Lines is one guest), also offers butlers, personal maids, baby sitters and dog walkers.

* * *

Mrs. Sharp, a native of New York, was studying at the Columbia University school of journalism when she met Jesse Sharp. "Love intervened," she said, and ended her potential career in writing.

Her husband at one time owned partial or total interest in 14 New York hotels. When he died in 1941, she sold all interests except those in the Stanhope, which he had built in 1927.

"In 1955 I started reinvesting," she said, "buying ground . . . by 1957, acquiring leases." Then she added as casually as you and I would discuss a dress bargain, "I bought three hotels all in one day." They were the Gotham, Saranac Inn and Beverly Wilshire, with an announced purchase price at the time of $16 million.

Mrs. Sharp recalled walking into the Beverly Wilshire late at night after the purchase. Her plane flight from New York had been delayed several hours.

The desk clerk didn't recognize her and when she asked about reservations, said there was no space.

"I told him there had to be . . . I'd just bought the place," she laughed.

The clerk's answer was a skeptical "ho, ho, ho," she said.

Mrs. Sharp wouldn't say whether that particular clerk still was on the payroll.

Shower Fetes Susan Asher

Mrs. Walter Asher and daughter Carol honored Mrs. Asher's niece, E. Susan Asher, with a personal shower Saturday afternoon at their Watkins Lake home on Forest Street.

The daughter of Mr. and Mrs. Homer Lee Asher of Waterford Township, and her fiance James O. Shaw, son of Mr. and Mrs. John R. Shaw of Auburn Avenue, plan Aug. 26 vows.

Guest list included the honoree's mother, the grandmother of the bride-elect, Mrs. Edward Franklin of Green Street, her fiance's mother and his sister Nancy Shaw.

Others attending were Mrs. John P. Farms, Mrs. Oscar Jones, Lowanna McLean, Carolyn Davis, Karen McKinney, Sharon Rollson, all of Pontiac, and Mrs. David Taylor of Lake Orion.



HOMESTEAD PROVINCIAL
Provincial charm in shapes similar to old time pottery and pewter.
Regular Price — $88.00
SALE PRICE—$49.95
DIXIE POTTERY
5281 Dixie Hwy.
Waterford OR. 3-1894



WEDDING RING SETS
14 Karat Gold
Reg. $16.95
$12.95
For Both
GEORGE'S—74 N. Saginaw

BOBETTE SHOP
FINAL SUMMER CLEARANCE
SAVE UP TO 70%

2 PIECE COORDINATES
A Good Selection
Regular $10.98 to $16.98
Your Choice
$5 — $6

COTTON DRESSES
Regular $6.98 $4
Regular $10.98 $6
Regular $14.98 $8

COTTON KNIT SPORTSWEAR
SKIRTS $2
SLACKS Regular $3.98 to $6.98 $2.50
SHIRTS $3.50

SLACKS and BERMUDA SETS
A good selection of styles and fabrics.
½ OFF

SWIM SUITS
All Name Brands
50% OFF

USE YOUR CHARGE ACCOUNT
ALL SALES FINAL — NO EXCHANGES
Free Parking — Free Bus Tokens
16 N. Saginaw St. FE 2-6921

Stewart-Glenn

44th mid-summer furniture SALE

reductions up to 40%

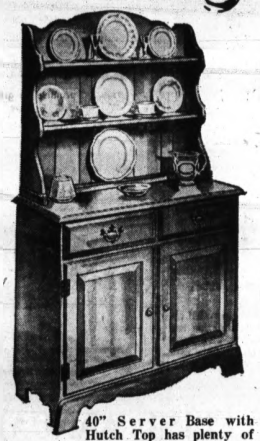
Featuring Traditional, Contemporary, Provincial and Colonial Furniture





48" Harvest Table and 2 Benches for space-saving in dinette or breakfast room. Complete. $149

Solid Rock Maple, custom-crafted by Sprague & Carleton for enduring beauty . . .



40" Server Base with Hutch Top has plenty of storage space in base. $149

Sprague & Carleton®
SOLID ROCK MAPLE
Special purchase . . .
Exactly the same beautifully-crafted, warmly-designed furniture that graces America's finest homes, specially purchased in a limited quantity. Sprague & Carleton Maple is truly the finest available, with exclusive damage resistant MAPLELUX® finish, and America's best furniture value even at its usual cost. So we urge you to take advantage of this outstanding limited-quantity offer. Come in today!
Your choice $149
48" Harvest Table and 2 Benches $149
48" Round Extension Table and 4 Chairs $149
38" x 54" Rectangular Extension Table and 4 Chairs $149
40" Server Base and Hutch Top $149
Limited Quantities

SPECIAL ORDERS ALSO AT SALE PRICES



Rectangular 38" x 54" Extension table with 4 matching chairs. $149



Round 48" Extension Table with 4 matching chairs. $149



SERVICE WAGON $69
Beautifully useful — easily rolls from kitchen to dining room — leaves extend for extra service area. Exceptional quality now at a special low price.

Open Thursday, Friday and Monday Evenings 'til 9

Stewart-Glenn
1680 South Telegraph Road • FEderal 2-8348
Just South of Orchard Lake Road

Interior Decorating Counsel at No Extra Cost
BUDGET TERMS, OF COURSE — FREE PARKING

Pick Millspaugh City Manager of Walled Lake

WALLED LAKE — Harold Millspaugh, acting city manager here since July 15, was named the city's chief administrator last night.

Millspaugh, who is 55, was still considering today, however, whether to take the job on a full-time basis.

He was appointed to the post by a 4-3 vote of the City Council last night.

Approving the appointment were Councilmen Clyde Mottor, Richard Watkins, Harold Ackley and Mayor Marshall Taylor.

VOTE AGAINST ACTION

Councilmen Robert Thibideau, Robert L. Wiltse and Waldo C. Proctor voted against the action.

Millspaugh was appointed to the job as a temporary measure following the resignation of George A. Shaw, city manager here for five years.

Shaw quit his job here to take over the managerial duties at Three Rivers.

At that time Millspaugh was city clerk-treasurer, a position to which he had been appointed in May with the resignation of Dorothy Lonsdale.

* * *

Prior to being named to the dual job, he had been the city's building, electrical and health inspector and the water and street superintendent.

Millspaugh has been employed by the city since April 1957. He lives at 7880 W. Maple Road, Commerce Township.

The council faction approving the appointment of Millspaugh to the $6,000-a-year post agreed that he would be acquainted with the work of other city departments.

Should the city hire a manager without knowledge of Walled Lake, it would take time and money to familiarize him with its problems, they explained.

Millspaugh was given authority to recommend to the council a successor to the clerk-treasurer post should he take the city manager's job.

* * *

He also will be allowed to live outside the city until the end of the fiscal year if he takes the administrative position.

The residence provision is in the city charter.

AREA NEWS

May Go Ahead With Dwellings

Owner of Southfield Tract Agrees to Retain Beauty of River Site

SOUTHFIELD—In spite of protests from residents in the area of Streamwood and Bell roads, multi-family dwellings may be built there by the owner of a 13-acre tract of land, part of which surrounds the River Rouge basin.

The protests have arisen because of the homeowners' fear that the scenic beauty of the river banks will be ruined by the larger home construction.

J. J. Avison, owner of the property, went to the City Council some months ago for permission to fill in the valley with sand preparatory to initiating his home building program.

* * *

The council denied his request because it is prohibited in Southfield to remove or fill in sand.

Avison then took the matter to Oakland County Circuit Court. The court ruled that in as much as Avison owned the property he had the right to do what he liked with it and ordered the City Council to come to some kind of agreement with Avison.

The developer has agreed to retain the natural beauty of the site by not filling in the basin and by constructing the multifamily buildings following the contours of the flood plain.

The council has instructed City Attorney James C. Allen to contact Avison's lawyer to see that these promises are made in legal form so that they will be binding on the developer.

Will Attend Meeting

Rosco V. Crowell, principal of Avondale High School, will attend the annual fall meeting of the Michigan Education Association's board of directors, commissions, and committees at the MEA Camp, St. Mary's Lake near Battle Creek, Aug. 25-26.

Sentence Man From Wixom in Safe Robbery

A Wixom man who pleaded guilty July 31 to robbing a safe at the Farmington Country Club last May, was sentenced to 3-12 years in Jackson Prison yesterday.

Raymond Profitt, 25, of 3048 W. Maple Road, was sentenced by Circuit Judge William J. Beer.

Profitt was one of four men charged with the theft of a safe containing $400 in cash and $10,000 in checks May 8.

The others, Bobby Hollon, 19, and his brothers Danie, 24, both of 921 Dunreath St., Walled Lake, and Erwin E. Willett, 22, also of Walled Lake, pleaded innocent and are awaiting trial.

Another man, James D. Hamilton, 27, of Plymouth, is also awaiting trial on a charge of uttering and publishing. Police said Hamilton cashed some of the stolen checks.

Heavy Hail Storm Bombards Orchards

SPARTA (UPI)—Fruit growers surveyed their crops today to determine damage from a hail storm late Tuesday.

Hail stones as big as golf balls fell in a 10-square-mile area of prime fruit growing territory 5 miles south of this Kent County town. Three inches of hail accumulated on one orchard lawn, according to Fred Baughman, chief meteorologist at the U.S. Weather Bureau at Grand Rapids.

* * *

Baughman said the heaviest fall hit the Fruit Ridge area near Sparta about 4:30 p.m. It covered an area six to eight miles long and one to two miles wide.

Firm at Farmington Gets Milford Contract

MILFORD — A street repair contract has been awarded to the Aaron Co. of Farmington for $3,590 by the Village Council.

All village streets requiring maintenance and patchwork will be improved by the firm, the lowest of two bidders, according to Village Clerk Beatrice Helberg.



Pontiac Press Photo

PLAN BENEFIT — Last minute preparations are made by four members of the Lake Orion Woman's Club for their annual scholarship benefit luncheon and style show tomorrow. St. Mary's in the Hills will be the scene for the 12:30 p.m. program which will include cards and a fashion show. Mrs. Harry Slater (seated center) is general chairman. Cochairmen (from left) are Mrs. James Isles, Mrs. Douglas Trueman and Mrs. H. W. Robinson.

General Manager Announces:

Livestock at State Fair Will Be Judged Sept. 1-10

DETROIT (UPI)—The livestock judging schedule for the Michigan State Fair will be held Sept. 1-10, Walter A. Goodman, general manager of the fair, said today.

* * *

The judging schedule:

Horses: quarter, Sept. 1; Belgians, Sept. 4; Percherons, Clydesdales, grade drafts, hitch, ponies, Sept. 5; 4-H saddle, Sept. 6; Arabians, Morgans, Appaloosa, Sept. 7.

Beef and dual purpose: steers, Sept. 4; milking shorthorns, shorthorn and polled shorthorn, Sept. 5; Herefords, Angus, Sept. 6; Red Poll, Sept. 7.

* * *

Dairy cattle: Guernsey and Jersey, Sept. 5; Ayrshire and Brown Swiss, Sept. 6; Holstein-Friesian, Sept. 7.

Sheep: fat lambs, Suffolk, Lincoln, Cotswold, Corriedale, Black Top Delaine and Romney, Sept. 4; Shropshire, Hampshire, Columbia, American Merino and Karakul, Sept. 5; Rambouillet, Delaine Merino, Dorsets, Southdown and Cheviot, Sept. 6; Oxford, Mountaindale and market wool, Sept. 7.

Swine: Barrows Carcass contest, Sept. 2; barrows, Sept. 4; Berkshire, Spotted Poland China, Tamworth and Chester White, Sept. 5; Poland China, Yorkshire, Duroc and Landrace, Sept. 6; Hampshire, Sept. 7.

* * *

Poultry, pigeons and rabbits will be judged Sept. 2, Goodman said.

Kent County 4-H Fair

LOWELL (UPI) — Approximately 3,000 youngsters are expected to take part in the 27th annual Kent County 4-H Fair which opened Monday for a five - day run at Lowell. Exhibit judging and other activities continue daily with a market livestock auction set for Friday.

To Ask School Board for Change in Area

One of the main items scheduled for tomorrow night's Waterford Township Board of Education meeting at 7:30 p.m., will be consideration of a request by several residents concerning an attendance area change of pupils at the Schoolcraft School.

The request has been submitted by Lawrence Rottarr, 6089 Draper St., and seven other people in the area. They are objecting to their children changing from Schoolcraft School to the new Lotus Lake School. They assert the Lotus School is twice as far away as their former school building.

To Head Steel Division

DEARBORN (UPI) — Nicholas E. Thenthaler has been named general manufacturing manager of Ford Motor Co. Steel Division, Ford said Tuesday.

Sewage Plant Hearing Aug. 23

Discussion by Romeo Village Council Open to the Public

ROMEO—Four plans for a new sewage treatment plant here will be discussed at a public hearing Aug. 23 at 7:30 p.m. in the junior high school auditorium.

The Village Council has set the hearing to present the proposals made for Romeo by the engineering firm of McNamee, Porter and Seeley, Ann Arbor.

John Seeley will be on hand to answer questions along with Maurice Richmond of the State Health Department which has approved all four plans.

The council will make the decision on which proposal to accept, but wanted first to give the residents a chance to hear all about them and give their comments.

The junior high school auditorium was chosen for the meeting so that a larger crowd could be accommodated.

The four plans and their costs are:

1. Sewage stabilization lagoon, $425,000 with annual operating cost of $3,000.

2. Present primary treatment followed by the stabilization lagoon, $437,000 with $3,700 for operation.

3. Trickling filter plant, $244,000 with $12,000 for operations.

4. Modified activated sludge plant, $291,000 with $18,000 annually for operations.

These four proposals and the possible financing will be discussed in detail at the meeting.

The capacity of the four proposed plants is based upon a projected population in Romeo of 4,650 people by the year 1982.

Criticizes Referendum for Wheat Farmers

CHICAGO (UPI)—The president of the American Farm Bureau Federation has charged that the Aug. 24 referendum for wheat farmers will not give growers a "realistic choice."

"This lack of any realistic choice is the principal reason why grower interest in the annual wheat marketing quota referendum has declined in recent years," Charles B. Shuman said Tuesday in a prepared statement.

To Live at Wolverine Lake

Miss Reynolds Wed



MRS. LAWRENCE P. TYLER

HIGHLAND TOWNSHIP — Residing at Wolverine Lake following their recent exchange of vows at St. Matthew Lutheran Church in Walled Lake are Mr. and Mrs. Lawrence P. Tyler. Officiating at the candlelight ceremony was Rev. Lawrence A. Kinne.

The bride, the former Jo Ann Reynolds, is the daughter of Mr. and Mrs. Joseph Reynolds of 1851 Highland Drive. Parents of the bridegroom are Mr. and Mrs. Lawrence Tyler of 1642 Del Monte Drive, Walled Lake.

* * *

For her wedding the bride chose a white embroidered floor-length gown of silk organza featuring a Sabrina neckline, short sleeves and a chapel train.

Her veil of silk illusion was attached to a Juliet cap trimmed with pearl drops. She carried a cascade of gardenias and ivy ribbon streamers attached to her white prayer book.

MAID OF HONOR

Charlene Boshears of Holly was the maid of honor. Also attending the bride were Mrs. Doyle Schwinck of Milford, an aunt of the bride and Patricia Tyler, sister of the bridegroom.

A cousin of the bridegroom, Daniel Jewell of Troy, was best man. Seating the guests were John LaQue of Union Lake and Stanley Podwys of Commerce Township.

* * *

Flower girls at the ceremony were Terry and Paula Tyler, sisters of the bridegroom.

More than 200 guests attended a reception immediately following the ceremony at the American Legion Hall in Milford. The couple honeymooned at Colorado Springs, Colo.

Schedule New Attempt to Restore Bus Service

DETROIT (UPI)—Mediators today set up another effort for tomorrow to restore the missing bus service for 30,000 Western Wayne County commuters.

A negotiations session was called between Intertown Suburban Lines Corp. and the striking drivers and mechanics. The strike now is in its third week. A new contract has been in dispute.

Sub Finds Body of Youth in Bay

Family's Quest Ends With Recovery of Teen, Drowned in May

TRAVERSE CITY (UPI)—A family quest aided by a submarine ended last night with recovery of the body of Thomas Shapton, 19, Royal Oak, from East Grand Traverse Bay of Lake Michigan.

Draggers brought the body out of 122 feet of water after it was spotted by the midget, two-man submarine of Woodrow Rigsby, Fort Wayne, Ind., metal worker.

FOUND OTHER BODY

Shapton, of 430 Parkdale St. and Richard Balesh, 19, Cedar, drowned when their fishing boat capsized May 3. The body of Balesh was recovered June 3.

Both were students at Northwestern Michigan College here.

Rigsby has made an avocation of underwater services. He was engaged by the Shapton family for the search.

His submarine is powered by a gasoline engine on the surface and by batteries underwater.

SALE GOOD Wed., Aug. 16 Thru Wed., Aug. 23 FE 2-2931

SHINNER'S

2 N. Saginaw Corner of Pike by Strand Theater

39¢ lb. RIB or LOIN VEAL CHOPS 39¢ lb.

Home Rendered BULK LARD 8 Lbs. for $1.00

Fresh Sliced BEEF LIVER 4 Lbs. for $1.00

Home-Made PAN SAUSAGE 3 Lbs. for $1.00

GROUND BEEF .... 39¢

Buy 5 Lbs. at Reg. Price and Receive 1 Lb. FREE

Young, Tender Steer Sides of Beef 39¢ lb

Yearling LEG of LAMB 29¢ lb

Shinner's Fancy Prize Brand Sides 43¢ lb

STEER BEEF

FREE CUTTING GRINDING WRAPPING AND LABELING

BUY FOR CASH AND SAVE MANY $$$

OUR BEEF SIDES ARE GUARANTEED TENDER—

But don't take our word for it . . .

Come in and select the side of beef you like. Before you pay anything we invite you to try 2 steaks from the side of your choice. If these don't meet your complete satisfaction there will be no charge on the steaks and no obligation to buy the side of beef.



Ollie Fretter

APPLIANCE BUYERS! OLLIE FRETTER SAYS:

I CHALLENGE ANYBODY!!

. . . and furthermore I promise to give ya! one of the best appliance, TV, or hi-fi deals in the United States — DURING THE NEXT 5 days at FRETTERS MIRACLE MILE

FREE!! Compact Powerful Transistor Radio

At Fretters with the purchase of any brand new major appliance this week. Offer ends August 20th. One coupon good at time of purchase only. INCLUDES CARRYING CASE AND BATTERIES.

FREE!! 5 Lbs. Maxwell House Coffee

If Fretter Can't beat your best Price Shop everywhere . . . Find out what appliance you want . . . get the model number and the best price . . . then see Fretter and 90 times out of 100 He'll beat your price or you get 5 lbs. of Coffee FREE. How can you lose?

From Our Trade-in Dept. Fully Reconditioned 1-Year Guarantee Refrigerators $19.95 Up CAN BE FINANCED

FLOOR MODEL SALE!

PORTABLE TELEVISION $ 89.95
1-Ton AIR CONDITIONER $159.00
STEREO with AM-FM pinnacast radio $119.95
PORTABLE STEREO $ 49.95
DISH WASHER $149.95
MAYTAG IRONER $179.95
15 Cu. Ft. Upright FREEZER $189.95
HOTPOINT Deub. Dr. Auto. Defr. $199.95
HAMILTON GAS DRYER $149.95
30-In. DELUXE GAS RANGE $ 89.95
17-In. Port. TV's Now in Crates $118.00
RCA COLOR TV, 21-in. Console $329.95

RCA 24-Inch CONSOLE TV $159.95

RCA Whirlpool Dehumidifier Automatic — Casters $59.95

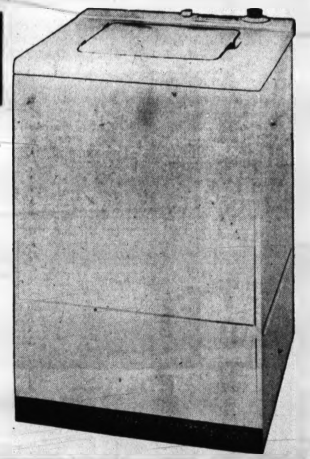
Hotpoint

ALL-PORCELAIN Automatic WASHER

Fully Automatic Washing at a Budget Price

10-lb. tub capacity, automatic water temperatures, triple rinsing, water-saving partial load control, full-time underwater lint filter, dual automatic detergent and dry bleach, automatic sediment swirlout, convenient top loading.

$136 model LW 125



BUDGET TERMS UP TO 36 MONTHS TO PAY | 30 Days Exchange If Not Fully Satisfied | GENEROUS TRADE ALLOWANCE | FAST 24-HOUR DELIVERY | NO MONEY DOWN ON ANY PURCHASE | Courteous, After the Sale Service

Fretter's Carload Discount Makes the Big Difference — Prove It to Yourself — Service Comes First Regardless of Price

FRETTER APPLIANCE

MIRACLE MILE SHOPPING CENTER

S. TELEGRAPH at SQUARE LAKE ROAD

Open Daily 10 A.M. 'til 9 P.M. — FE 3-7051 — Sunday 10 A.M. 'til 7 P.M.

Woman Is Arrested as Kidnaping Suspect

LONG BEACH, Calif. (UPI) — A slender, 6-foot-tall woman was arrested Tuesday on suspicion of kidnaping a 7-month-old boy on the pretext of "borrowing" him to show her husband.

The infant, Donald Michalke, was found unharmed in an apartment just after midnight Tuesday.

Federal Bureau of Investigation agents seized Mrs. Bonnie Rose Barrington, 25, on a downtown street and turned her over to Long Beach police, who are holding her on a kidnaping warrant in lieu of $10,000 bail.

Thirty-nine per cent of Idaho's 83,557 square miles is forest land.

Atlanta Editor for School Aid

Tells Teachers Meeting U.S. Must Help Costs in Poor Sections

PHILADELPHIA (AP) — Ralph McGill, publisher of the Atlanta, (Ga.) Constitution, said today he is for "an equitable system of federal aid" to education.

"We most assuredly are required, by conscience and the demands of national security, to assume a federal responsibility for an education system in which no American boy or girl shall lack opportunity to have all the education they are prepared, able and willing to take," he said.

* * *

In an address for the 45th annual convention of the American Federation of Teachers, McGill said that many rural and some city schools offer no advanced mathematics, no secondary school chemistry or physics, and inadequate preparation in general science.

* * *

He said this is a "harsh indictment of our educational system."

"There are states which are offering inferior education because they can't pay for it," McGill said. "Some are unwilling to do so.

"We are not doing enough. We must do more. And I suppose this is a time for me to say that I believe that the educational inequities of our nation are a national responsibility."

McGill said there are states outside of the South whose educational needs are as desperate as the South's, but "no region is so much in need."

Charges Ford With Antitrust Act Violation

CHICAGO (AP) — Fabert Motors, Inc. of Champaign, Ill., filed suit Tuesday for $1.1 million from the Ford Motor Co. on ground that alleged threats by Ford "constituted economic compulsion and duress" in violation of the Sherman Antitrust Act.

* * *

The suit, filed in Federal District Court, contends that in 1958 Ford ordered Fabert to accept a quantity of Edsel automobiles. Fabert is a Lincoln and Mercury franchise holder. Edsel cars no longer are manufactured.

The suit stated Ford told Fabert that if the Edsels were not accepted, the dealer could voluntarily request termination of its Lincoln-Mercury franchise and be relieved of its inventory, or have the franchise revoked without provision for its inventory.

Fabert said it requested termination of its franchise.

Heart Specialist Dies of Abdominal Cancer

YOUNGSTOWN, Ohio (AP) — Dr. William H. Bunn, 71, a prominent heart specialist and a cofounder of the American Heart Association, died of abdominal cancer at his home Tuesday.

He had served as a director and vice president of the AHA and as a consultant in cardiology to the Veterans Administration in Michigan, Ohio and Kentucky.

No Heroes, No Sacrifices

Film Industry Lacks Patriotism

By BOB THOMAS
AP Movie-TV Writer

HOLLYWOOD — Now that you asked me—

John Payne was inquiring what the film industry is doing to aid the nation's mobilization. With President Kennedy calling for help in the Berlin crisis, you'd think that Hollywood would be making its contribution.



THOMAS

"But I can't see that anybody's making an effort," says Payne, who is trying to plan some projects with that in mind.

In World War II Hollywood produced a lot of propaganda flapdoodle but also some worthwhile films that stressed sacrifice and heroism as part of this nation's heritage. There's little or none of that in evidence today.

The current mixture is the same as in recent years: Sex, sadism, psychology, sophistication. American history, past and present, is ignored. Even in this centennial year there is not a sign of a film commemorating the Civil War.

A producer would probably tell you the Civil War isn't box office. Yeah, sure, as in "Gone With the Wind."

MAY BE HOPE

There may be hope with Zanuck's D-day picture, "The Longest Day." And maybe with MGM's "How the West Was Won," although Westerns usually inspire about as much patriotism as Biblical epics foster religion.

* * *

Along these lines, I liked "Fiorello." It's playing here now, and I liked it. Not that it's funny or tuneful or dramatic; it isn't. But its form fits the idiom — jazzy New York of 30-40 years ago. And the American story of a young lawyer battling the political bosses gives the warm feeling you seldom get in the theater nowadays.

* *

As long as we're waxing profound, I think it's wonderful that Mickey Mouse has been banned by East Germany. The mouse has had rough going since his club got dropped on TV and can use the publicity.

* * *

Putting Dick Clark with Fredric March, Ben Gazzara and Eddie Albert in "The Young Doctors" is like having a little leaguer pitch to Mantle and Maris. Reason is that Clark owned the story, and his company co-produced. Anyway, the pros make it the dramatic highlight of the summer season. March again demonstrates he is the dean of American actors.

* * *

Critics always have a high old time blasting "Sound of Music" as soppy and sentimental. Seems to me they overlook one thing: the last of the Rodgers-Hammerstein collaborations, it was their sole operetta. The others were musical comedies — "Oklahoma!" "Flower Drum Song" — or musical plays — "Carousel," "King and I," "South Pacific."

* * *

Viewed as an operetta, there is no reason not to relax and enjoy it, as packed houses at the Phil-harmonic are doing nightly.

I finally caught "La Dolce Vita." It has a few powerful scenes but is overly long and arty and dwells on depravity for depravity's sake. And it's not very shocking.

Anyway, you asked me. You did ask me, didn't you?

Air Force Secretary Quits in Argentina

BUENOS AIRES, Argentina (AP) — Air Force Secretary Ramon Abrahim resigned early today in an attempt to avert a showdown between feuding officer factions.

President Arturo Frondizi accepted Abrahim's resignation quickly as the government sought to head off an open break in the air force, some of whose lesser officers took part in the brief but embarrassing revolt last Friday.

Abrahim earlier had ordered the air force commander in chief, Brig. Cayo Alsina, put under 30-day house arrest and named Brig. Garcia Baltar to replace him until a new chief was named.

Alsina defied the arrest order, declared he was still in command, and moved his headquarters to Moron Base outside the capital. Baltar, meanwhile, had set up headquarters of his own at another air base.

U. of M. Economics Prof to Direct Treasury Office

WASHINGTON (AP) — Harvey E. Brazer, professor of economics at the University of Michigan, will become director of the Treasury's office of tax analysis.

The appointment, effective Sept. 1, was announced Tuesday by acting secretary of the treasury Henry H. Fowler.

Brazer, 38, will be the department's principal economic adviser on tax policy matters and will direct a technical staff which related economic data to tax plans and program.

By 1965, Argentina hopes to be producing 2,300,000 tons of steel yearly, up from the present 600,000.

Defeat School Millage

MENOMINEE (AP) — Voters in the Menominee Public School District have defeated a proposal to raise the tax rate three mills for three years for operation of the system. The vote was 1,516 to 997. July 17 the same proposal was defeated 740 to 546.

— NOW SHOWING —
WATERFORD DRIVE-IN THEATER
THE FAMILY DRIVE-IN
Phone ORlando 3-2683
OPEN 7:00 P. M. SHOW STARTS 7:55 P. M.
THE GREATEST MOTION PICTURE OF ALL TIME!
The love story that thrilled millions in all its sweeping glory!
DAVID O. SELZNICK'S PRODUCTION OF MARGARET MITCHELL'S STORY OF THE OLD SOUTH
GONE WITH THE WIND
IN TECHNICOLOR
CLARK GABLE VIVIEN LEIGH LESLIE HOWARD OLIVIA deHAVILLAND
WINNER OF TEN ACADEMY AWARDS
PLUS
Two men and a beautiful girl — and wild adventure!
MEN AT THE MERCY OF NATURE... Lured by thrills and sunken treasure!
Deep ADVENTURE
FROM WARNER BROS. IN WARNERCOLOR
Ready to kill any outsider!
RUNNING TIME
"DEEP ADVENTURE" 8:15 P.M.
"GONE WITH THE WIND" 9:00
ONLY ONE SHOW

NOW! thru THURSDAY
EAGLE

"DAVID AND BATHSHEBA"
COLOR by TECHNICOLOR
GREGORY PECK SUSAN HAYWARD
"TIME BOMB"
• PLUS • Curt JURGENS

ROOM ADDITIONS
DESIGN
CONSTRUCTION CO
214 S. TELEGRAPH RD
338-4024

FRANK SINATRA! DEAN MARTIN!
BOBBY DARIN! COUNT BASIE!
CARMEN CAVELLERO!
PERRY COMO . . .
WE DON'T HAVE . . . BUT WE DO HAVE . . .
Pontiac's Own Jerry LIBBY - Pontiac's Own Steve ANTOS
AT THE PIANO! • SINGING YOUR FAVORITE SONGS!

at the NEW
HURON BOWL LOUNGE
2525 Elizabeth Lake Rd. FE 5-2502
Entertainment Mon. thru Sat. 9 P.M. to 2 A.M.
AIR CONDITIONED

STILL GOIN' STRONG
ALL COLOR
PONTIAC DRIVE-IN THEATER
2435 Dixie Hwy. FE 5-4500
OPEN 7:00 P. M.
THE FUN SHOW OF THE YEAR!
SO BIG, BROAD AND FUNNY!
He's the only man in a hotel for girls only!
Jerry Lewis in The Ladies Man?!
Everyone's lookin'... everyone's laughin'!
Tommy SANDS FABIAN
Love in a Goldfish Bowl
LOOK RIGHT IN AND HAVE A BALL!
TERRY MOORE • EDWARD ANDREWS • JOHN McGIVER
JAN STERLING
TECHNICOLOR PANAVISION

Miracle Mile DRIVE-IN THEATER
2103 S. TELEGRAPH ROAD
FE 2-1000
Open 7—Show Starts 8:00 P.M.
—EXCLUSIVE— IN THE STATE
—SHOWN— in "TODD-AO" Twice as Big Twice as Bright

"THE ALAMO"
TECHNICOLOR
starring JOHN WAYNE • RICHARD WIDMARK • LAURENCE HARVEY
—AND—
WALT DISNEY presents THE HOUND THAT THOUGHT HE WAS A RACCOON
TECHNICOLOR
REX ALLEN
• RUNNING TIME •
"ALAMO" at 9 P. M.
Co-Feature 8:00 - 12

STARTS TODAY ★ ★
THE PERFORMANCE THAT CROWNED HER WINNER OF THE CANNES FILM FESTIVAL AWARD AS 'BEST ACTRESS OF THE YEAR!'

MELINA MERCOURI
Lopert Pictures presents
Never on Sunday
Written and Directed by JULES DASSIN
HEAR! The New International Song Hit "NEVER ON SUNDAY"
DOORS OPEN 12:45 P. M.
STRAND
AIR CONDITIONED COMFORT

Starts TONIGHT
BLUE SKY DRIVE-IN THEATER
2150 Opdyke Rd. FE 2-1977
2-Week Engagement
SEE A PLAYBOY'S HIDEAWAY VILLA TURNED INTO A RIVIERA TOURIST MOTEL!

The most enticing, exciting BLACKMAIL TRAP of them all!
The Shakedown
starring TERENCE MORGAN HAZEL COURT and ROBERT BEATTY
Original Story & Screenplay by LEIGH VANCE and JOHN LEMONT • Directed by JOHN LEMONT
Produced by NORMAN WILLIAMS • Allsace Film Distributors Limited Production
A Universal-International Release
It's the BLUSHINGEST INVASION OF PRIVACY SINCE THE KEYHOLE WAS INVENTED!

Imagine having your hideaway villa turned into a haven for teenage tourists...while your Girl-of-the-Month turns into the Deep Freeze of the Year!
Rock Hudson · Gina Lollobrigida
Sandra Dee · Bobby Darin
Walter Slezak
"Come September"
TECHNICOLOR
LENSES BY PANAVISION
Written by STANLEY SHAPIRO and MAURICE RICHLIN

About 90 per cent of forest fires are caused by carelessness.

STARTS TODAY KEECO

a merry marital mix-up!

WALT DISNEY presents Hayley MILLS and Hayley MILLS in THE PARENT TRAP! TECHNICOLOR

MAUREEN O'HARA BRIAN KEITH

ADDED WALT DISNEY'S GOLIATH II (color)

Board Under Fire; 5 to Quit, 3 to Decide

NEW YORK (AP)—Three more members of the city's Board of Education decide today whether to resign at the pleasure of Mayor Robert F. Wagner. Five of the nine members already have agreed to step down if he demands. Another is in Europe.

The entire board faces ouster when the legislature convenes in special session at Albany next Monday, called by Gov. Nelson A. Rockefeller to consider the city's school problems.

The board, beset by charges of construction fraud and inefficiency, has been asked by Wagner to resign. He said he was acting on recommendation of a special board of inquiry which he set up.

The mayor said the five who offered to resign would continue in office at his discretion while he set up the machinery to appoint a new board.

Steel Market Is Upset by Wary Auto Industry

NEW YORK (UPI) — Auto makers, backed up against the Aug. 31 labor contract expiration, are not coming in with strong steel orders for September or even October and this cautious buying pattern is confusing the steel market, Iron Age said today.

The steel industry trade magazine said that in the past week "there have been setbacks of some tonnages from August into September and, more puzzling, from September into October.

With new models starting to roll this week, it means the auto companies will be eating into their stocks of steel. However, Iron Age pointed out, "Order delays do not mean a weakening of the steel market. If anything, they strengthen the outlook for the fourth quarter."

Mrs. Clark Gable Tells of Her Own Heart Pain

HOLLYWOOD (AP)—Clark Gable's widow, writing of her life with the famed star, disclosed that she suffered a heart attack minutes before his death.

★ ★ ★

Mrs. Kathleen Gable told of the last evening with her husband in a Look Magazine condensation of her forthcoming book. It was on Nov. 16; ten days after the actor was stricken with a heart attack. Herself a heart patient, she was then five months pregnant with his first child.

"I sat next to pa's bed," she wrote, "I had never seen him look so handsome, so serene, in all the years I had known him. The marks of his illness were gone. Clark looked 20 years younger, and his expression was peaceful.

"Pa and I had a nice little dinner together. At 10 minutes past 10 p.m., I felt an angina attack coming on. I couldn't understand it; I hadn't had one for nearly two years. I didn't want Clark to worry, so I quickly made an excuse to leave the room.

★ ★ ★

"I kissed him and gave him an extra hug, saying, 'Sweetheart, I'll be back after the nurses get you ready for the night. Then we'll drink our buttermilk together. I love you.'

★ ★ ★

"Those were the last words I spoke to my husband."

At 10:50 he died — "The nurse said he simply closed his eyes, his head fell back on the pillow, and he was gone."

Gable was stricken on the day he finished work on "The Misfits," in which he starred with Marilyn Monroe and Montgomery Clift under John Huston's direction.

★ ★ ★

"He came home looking so worn out that my heart ached for him," Mrs. Gable said.

Co-Medalists Are Pressed to Win in Junior Event

By JACK HEWINS
Associated Press Sports Writer

SEATTLE (AP) — Co-medalists Ann Baker of Marysville, Tenn., and Mary Lou Daniel of Louisville, Ky., were carried to the final holes Tuesday in first-round match play of the National Girls' Junior Golf Tournament, but both survived with 2-up decisions.

★ ★ ★

Joan Edwards of Portland, who was medalist in the Oregon junior championships this year, forced Miss Daniel to the final hole and there missed a 6-foot putt to lose the match.

Mary Ann Doctor of Haworth, N.J., trailing most of the way, evened her match with Miss Baker on the 16th hole with a birdie 3, but the Tennessee women's champion replied with a birdie 4 on the 17th and won the final hole with a par 5.

★ ★ ★

Judith Torluemke of St. Louis, Missouri women's champion at 16, posted the most comfortable victory of the day when she defeated Mary Doyle of Portland, Ore., 5 and 3. The misses Torluemke and Baker were semifinalists in this tournament last year.

Chief upset of the day came when Jeanie Butler, city champion of Harlingen, Tex., ousted Peggy Conley of Spokane, Wash., 2 and 1. Miss Conley, 14, is Pacific Northwest junior champion.

Tonga is recording all whales caught or sighted, as to variety and size, in the event that it is decided to start a whale oil industry there.

Wins Opening Race

TORONTO (AP)—Harold Halstead, a retired New York businessman, skippered his yacht Chuckie to victory in the opening race of the North American Star Class Sailing Championships Tuesday.

Churchill Praises Kennedy in Reply to Goodwill Cable

LONDON (AP) — Sir Winston Churchill Tuesday cabled warmest wishes to President Kennedy "for the momentous and pre-eminent part" he plays in shaping the destiny of the world.

The famed British leader was answering a message Kennedy sent him yesterday reaffirming faith in the principles of the Atlantic Charter Churchill signed 20 years ago with the late President Franklin D. Roosevelt.

"Let us never depart from them," Churchill declared from his country retreat at Chartwell, Kent, "nor desist from our earnest endeavors to establish them throughout the world."

Girls Chained to Bed; Police Jail Parents

BUTTE, Mont. (AP) — Police jailed Milton L. Emery and his wife Tuesday after discovering their two teen-age daughters chained to a bed.

"They keep running off," Emery, 47, explained. "They won't stay home and watch the kids or nothing."

★ ★ ★

The girls are Mary Lou Emery Peck, 19, a divorcee with three children, and her deaf mute sister Jennie, 17. The older girl managed to reach a telephone and disclosed their plight.

Royal Ronald Produces Royal Mile in Illinois

SPRINGFIELD, Ill. (AP)—Royal Ronald from the Herman Graham Stock Farm of Salem, Ill., produced the fastest mile to date at the Illinois State Fair Tuesday, winning the race for Class A pacers in 1:58 4-5.

Tommy Graham, one of the owners' three driving sons, was in the sulky. Tommy also was at the reins when the Graham Farm's Princess won the Illinois Colt Stake for 3-year-old trotting fillies in straight heats.

Road Engineer Retires

DETROIT (AP) — Joseph W. Gross will retire Saturday as Wayne County highway engineer and head of the County Road Commission, a post he has held five years. Gross, 56, has served 32 years in various posts in the County Road Commission.

ALUMINUM SIDING and DECORATIVE STONE
DESIGN CONSTRUCTION CO.
214 S. TELEGRAPH RD.
338-4024

Super for sipping Dairy Queen SODAS

Dairy Queen's delicious country-fresh flavor makes them truly swell a real thirst-quencher. Beat the heat with a Dairy Queen soda!

Come in for a treat TODAY!

WALKER DRIVE-IN THEATRE
MAPLE ROAD EAST OF WALLED LAKE
BOX OFFICE OPEN 7:00
SHOW STARTS AT 8:00
MA 4-3135
FREE PLAYGROUND
ROCK HUDSON KIRK DOUGLAS
THE LAST SUNSET COLOR
DOROTHY MALONE
JOSEPH COTTEN · CAROL LYNLEY · NEVILLE BRAND

JOURNEY TO THE LOST CITY
IN COLORSCOPE

COMMERCE DRIVE-IN THEATRE
BOX OFFICE OPEN 7:00
SHOW STARTS AT 8:00
SOUTH UNION LAKE RD.
EM 3-0661
SALUTING THE CIVIL WAR CENTENNIAL!
The Love Story That Thrilled Millions!
DAVID O. SELZNICK'S
GONE WITH THE WIND
CLARK GABLE VIVIEN LEIGH LESLIE HOWARD OLIVIA de HAVILLAND
TECHNICOLOR
PLUS
WALT DISNEY'S Jungle Cat
A NEW TRUE-LIFE ADVENTURE FEATURE!
TECHNICOLOR

NOW! Show Starts at 7:20 Feature at 7:33 Only
A MEMORABLE MOTION PICTURE EVENT TO SALUTE THE CIVIL WAR CENTENNIAL!
The love story that thrilled millions in all its sweeping glory!
DAVID O. SELZNICK'S
MARGARET MITCHELL'S
GONE WITH THE WIND
IN TECHNICOLOR
HURON HEATER
WINNER OF TEN ACADEMY AWARDS
CLARK GABLE VIVIEN LEIGH LESLIE HOWARD OLIVIA deHAVILLAND

Hampton's
DOLLAR OR NOTHING Sale!
You May Get Valuable Merchandise FREE of Extra Charge! Hurry in!

BAMBOO BASKET
Sale Priced ONLY $1.00
Ideal for a laundry basket
NOT EXACTLY AS PICTURED

General Electric Filter-Flo WASHER
MODEL WA955
- Big 12-Pound Capacity
- Two Wash Speeds—Two Spin Speeds
- Filter Flo Washing System at Any Water Level
- Bleach Dispenser
- Many Other Features

BIG 16" TALL
DALMATIAN
AN IDEAL GIFT FOR FAMILY AND FRIENDS
Sale Priced ONLY $1.00
ALL THE CHILDREN WILL LOVE THIS SITTING DALMATIAN WITH ITS LIFE-LIKE EYES AND FLAPPY EARS. VERY DECORATIVE IN BEDROOMS.

BIG FULL SIZE STEEL HAMMER
HIGHLY CHROME PLATED
Sale Priced ONLY $1.00
- PERFECTLY BALANCED
- AIR CUSHIONED RUBBER HANDLE
- JUST WHAT EVERY MAN NEEDS FOR HOME OR SHOP. GIVE THEM AS GIFTS WHILE THIS AMAZING OFFER LASTS.

1500 FT. BEAM
GIANT FIVE CELL FLASHLIGHT
WITH FIVE FREE BATTERIES AND BULB INCLUDED
- CHROME PLATED
- HANGING RING
- POWERFUL 1500 FT BEAM
Sale Priced ONLY $1.00
FREE FIVE HEAVY DUTY BATTERIES
14 INCHES LONG
1001 USES FOR THE HOME, HUNTING & EMERGENCIES

5 Pc. SET
Silicone COVER & PAD
2 Cover Fasteners
ASBESTOS METAL IRON REST
REG. $1.95
only $1.00
COVER FASTENERS KEEP COVERS FLAT AND SECURE
- FITS ALL STANDARD IRONING BOARDS
- SCORCH RESISTANT
- REFLECTS HEAT
- For STEAM or DRY IRONS
ASBESTOS LINED METAL IRON REST

Limit of One of Each Dollar Bargain Item per Customer

Important Notice to ALL Major Appliance Buyers . . .
If you are planning on buying a GE Major Appliance or TV in the next 30 days, you may turn in your sales slip on the $1 Bargains and get your money back on all the bargains. The item will be a FREE GIFT TO YOU! ACT NOW!
ONLY ONE-OF-A-KIND TO A CUSTOMER

MODEL M204WVY
General Electric PORTABLE TV
– Rated Number 1 in Consumers Guide
- FULL POWER TRANSFORMER
- CARRYING HANDLE
- BUILT-IN ANTENNA
- Ivory and Antique White

SPACEMAKER '30'
With Super-Speed Unit
MODEL J-303
Enjoy the luxury and economy of this space saving GE Range with keyboard control.
- 3000 watt Calrod surface unit for faster cooking.
- Easy set timer with clock and minute timer
- Many other features

Hampton's ELECTRIC COMPANY
825 W. Huron St.
1 Block East of Tel-Huron
FE 4-2526
Open Every Evening 'til 9

TRADE FAIR VALUE JAMBOREE

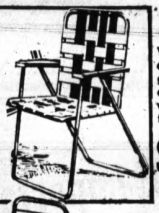
932 W. Huron Street
OPPOSITE HURON THEATER
OPEN DAILY 9:00 to 9:00
Tues.-Sat. 9:00 to 6:00
SUNDAY 10:00 to 3:00
PLENTY OF FREE PARKING



NEVER BEFORE PRICED SO LOW
KEM-TONE


VINYL LATEX PAINT
ALL COLORS—PLUS WHITE
$3.59 GALLON
NONE SOLD TO DEALERS
NO LIMIT

DOUBLE TRADE-IN ALLOWANCE
HOOVER
Deluxe Convertible
VACUUM CLEANERS
LOW PRICE
SAVE DOLLARS
GET OUR PRICE TODAY!


FOLDING LAWN CHAIR
3 for $10.00 **$3.97**


Duralite
5 Web Chaise
Wide, heavy duty woven plastic webbing—green and white—turquoise and white—all with gold accent thread.
$6.99
2 for $13.00


BIG BUY EARLY-BIRD SALE!
GENUINE **PRESTONE** PERMANENT **ANTI-FREEZE**
LIMIT 6 GALLONS BUY NOW! SAVE!
$1.69 GALLON


Cosco 5-Piece
Card Table Set
• Sturdy Table and 4 Matching Chairs •
Choice of tan and mocha or grey and black a real buy at
$22.98

PADDED-FOLDING
CHAISE LOUNGE
1-Inch Aluminum Frame—Wheels
2-Inch Pad—$21.95 value
$11.88

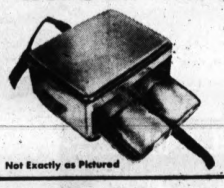
Now Is the Time to Buy
ICE SKATES
Ladies' or Men's . . . Figure or Hockey Skates

BRING HOME JOY WITH A **TOY!**

SENSATIONAL TOY VALUES . . .
PARK FREE IN BIG LOT ALONGSIDE OUR STORE!
BIG TOY SALE!
44¢
All Sales Final! No Lay-a-ways! No Phone Orders, Please!

NATIONALLY ADVERTISED TOYS
HURRY! LIMITED TIME ONLY


BIG SELECTION
AT ONLY... **$5.88** Pair
WILL SELL FOR CONSIDERABLY MORE IN SEASON

BROIL MASTER

ALL CHROME FINISH
$3.88
Not Exactly as Pictured

ALL NEW *Lady Sunbeam*
HAIR DRYER
The fastest, most comfortable, most practical hair drying method known. Hands are free to do other things while hair dries quickly and thoroughly. LADY SUNBEAM HAIR DRYER No. HD3, Riviera Blue, Petal Pink, Turquoise.
$16.88


Special Purchase
YOU CAN PAY MORE— BUT THE FLAVO-MATIC
makes better coffee!

WEST BEND
Polished aluminum
6 to 8 CUP
Flavo-matic
COFFEE MAKER

Better tasting coffee, greater coffee economy — *you can't beat that at any price!* The Flavo-matic gives you better coffee, through a combination of exclusive and patented features that control timing and temperature exactly, automatically. Never overheats or "burns" coffee, never "underperks" either. The Flavo-matic method yields more full flavored cups per pound, too, for new coffee savings.
Specially Priced at **$6.99**


4-QUART MIRRO-MATIC
PRESSURE COOKER
Limited Offer **$6.99**

ZENITH 5-TUBE
CLOCK RADIO **$18.88**

TRANSISTOR RADIOS
6 Transistor Battery Case and Earphones Complete
$13.88

Close-Out
WATER SKIS **$12.88** pair

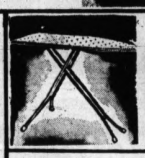
ALL LEATHER
FOOTBALL
Professional Style—With Kicking Tee—$9.95 Val.
$4.88

3-Cu.-Ft. Steel Wheelbarrow
10-INCH WHEEL
$5.99

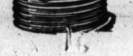
ALUMINUM FOLDING
Boat Ladders
$9.95 Value
$5.88

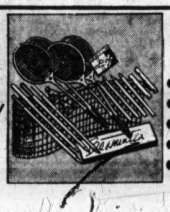
Coast Guard Approved
BOAT CUSHIONS
Special at **$1.99**

Repeat of Sell-Out!
AUTOMOTIVE
SPARK PLUGS
For Most Cars
SET OF 8 **$1.49**



ADJUSTABLE HEIGHT
IRONING BOARD **$3.95**
Not Exactly as Pictured

SOCONY MOBIL OUTBOARD MOTOR OIL Case of 24 Quarts **$8.47**

50-Ft. Plastic GARDEN HOSE
Brass Fittings—5-Year Warranty
99¢



4-PIECE
BADMINTON SETS
- 4 Racquets
- Poles
- Net
- Birds
- Stakes

$3.79 Set



Johnson's **STRIDE WAX**
98c Value
Full Pint Size for
39¢

Western White Flyer
TARGETS
Box 135
$2.19

SHOTGUN 12, 16 and 20 Gauge Target
SHELLS
$2.29 Box

BRASS DESK LAMP
$2.29

CLOTHES-LINE POST
4 Line Model —With Ground Socket
$5.99 pair

Bertoia, Morton and Alusik Share Glory in Tigers' Sweep of Twin Bill

They're No Longer Just Obscure Faces in the Dugout

DETROIT (AP) — Reno Bertoia, Bubba Morton, George Alusik — just three obscure faces in the dugout. But they're as much responsible as Al Kaline, Norm Cash and Frank Lary for the Detroit Tigers' tightening of the American League pennant race.

* * *

This unsung trio possessed an aggregate batting average of .219 until manager Bob Scheffing, his best pinchhitters used up, juggled them into the lineup last night.

All three produced and the Tigers overcame a 2-0 deficit with two outs in the ninth and beat the Baltimore Orioles 3-2 on Kaline's game-winning single. Cash belted a two-run homer and Larry pitched a strong four-hitter for his 17th victory as the Tigers took the opener of a twi-night doubleheader, 2-0.

The twin triumphs, coming while the New York Yankees lost to Chicago, put the Tigers just two games from first place. Detroit trails the Yanks by a mere 17 percentage points.

The game-and-a-half gain was the first sizeable headway the Tigers have made on the Yankees in nearly a month.

SMALL GAIN

"Imagine that," said Scheffing, bubbling over with enthusiasm after the sweep. "We've won 10 of our last 13 games and still have picked up just a half game on the Yankees in that time.

"That second one was sure a big game for us. Our bench came through and so did the bullpen."

After Cash and Larry combined for the first game victory, Skinny Brown had the Tigers stifled until the ninth. He had yielded only six hits and was breezing toward his fourth shutout in five starts.

* * *

The dramatic ninth started inconspicuously. Dick McAuliffe bounced out to second. Chico Fernandez followed with a double, but it didn't seem to matter when Frank House grounded out.

* * *

But then Bertoia, batting .221, singled home Fernandez. Morton, up as a pinchhitter with a .215 average was safe on a single when the ball hit a pebble.

Ex-tiger Billy Hoeft relieved Brown.

Now Scheffing sent up Alusik, hitless as a month-old major leaguer, to bat for Billy Bruton, a 10-season veteran. Alusik lined a single to left and Bertoia raced in with the tying run.

* * *

The throng of 49,558 returned to its seats as Wes Stock replaced Hoeft and Kaline approached the plate.

GOOD EYE

Kaline fouled off five straight pitches, worked the count to 3-2 and smacked Stock's next pitch on a line into right center. Morton scampered home and it was all over.

"He wouldn't give me anything good to hit," said Kaline. "Everything was on the corners. Even the one I finally hit wasn't too good."

The victory was credited to 40-year-old Gerry Staley, who relieved Don Mossi in the eighth. Staley allowed the Orioles just one hit over the final two innings in picking up the bullpen's first victory since July 23—21 games.

Lary was magnificent in his tense pitchers' duel with Chuck Estrada. Cash broke up the scoreless struggle in the seventh with his 415-foot shot into the center field seats with Rocky Colavito on base. It was Cash's 30th homer.

* * *

An inning before Cash saved Lary with his fielding. Lary filled the bases with one out. Whitey Herzog slashed a sharp grounder to first which Cash gloved and fired to Fernandez for one out. Lary scooted to first to take the return throw for a threat-ending double play.

The Tigers and Orioles meet today for the third game in their four-game series. Jim Bunning (14-8) was Scheffing's choice to oppose Milt Pappas (8-6).

Baltimore	ab	r	h	o	a	Detroit	ab	r	h	o	a
Breeding 2b	2	0	0	1	3	Wood 2b	3	0	0	2	3
Whitey s	2	0	0	1	0	Bruton cf	2	0	0	2	0
Adair 2b	1	0	0	0	0	Alusik cf	1	0	1	1	0
Snyder lf	3	0	0	3	0	Colavito lf	3	0	0	2	0
Brandt 3b	3	0	0	0	2	Cash 1b	3	1	1	9	0
Gentile 1b	3	0	0	9	0	McAuliffe 3b	3	0	0	0	2
Herzog rf	3	0	0	1	0	Fernandez ss	3	0	1	2	3
Pinson cf	3	0	0	2	0	House rf	3	0	0	1	0
Fowler c	3	0	1	0	0	Lary p	2	0	0	0	1
Hansen ss	3	0	0	0	2						
Estrada p	1	0	0	0	0						
Barber p	0	0	0	0	0						
Wilhelm p	0	0	0	0	0						
Totals	27	0	1	27	7	Totals	25	2	3	24	9

a—Grounded out for Estrada in 8th.
b—Grounded out for Breeding in 8th.
E—B. Robinson, Fernandez. PO-Baltimore 26-1, Detroit 27-14. DP—Cash, Fernandez and Lary; Keane and Wood. LOB—Baltimore 4, Detroit 3. HR—Cash.
SB—Wood, Bruton.

	IP	H	R	ER	BB	SO
Estrada (L, 8-7)	7	3	1	1	1	4
Wilhelm	1	0	0	0	0	1
Lary (W, 17-6)	9	1	0	0	1	4
HBP—By Lary (Gentile). U—Pazzetta, Runge, Carrigan, Drummond. T—2:17.

Twilight Game

Baltimore	ab	r	h	o	a	Detroit	ab	r	h	o	a
Breeding 2b	4	0	0	0	0	Wood 2b	3	0	0	0	0
Whitey ss	4	0	1	0	4	Bruton cf	3	0	0	2	0
Brandt 3b	4	1	1	0	2	Alusik cf	0	0	0	0	0
Gentile 1b	3	1	1	9	0	Colavito lf	3	0	0	1	0
Orlando cf	4	0	1	1	0	Cash 1b	3	0	0	9	0
Hansen ss	4	0	1	2	3	McAuliffe 3b	3	0	0	0	2
Busby rf	3	0	1	0	0	Kaline rf	3	0	0	2	0
dPhillips	1	0	0	0	0	Colavito lf	1	0	0	0	0
Gentile lf	1	0	0	0	0	Cash 1b	1	0	0	0	0
Hannan ss	1	0	0	1	1	McAuliffe 3b	1	0	0	0	0
Brown p	0	0	0	0	0	Fernandez ss	3	0	0	1	2
Hoeft p	0	0	0	0	0	House p	0	0	0	0	0
Block p	0	0	0	0	0	Mossi p	0	0	0	0	0
						eMarianni	1	0	0	0	0
						Sheridan 3b	2	0	0	0	1
Totals	34	2	6	27	10	Totals	34	2	1	27	5

a—Walked for Mossi in 7th. b—Ran for Marianni in 7th. c—Walked for Wood in 7th. d—Hit into double play for Busby in 8th. e—Singled for Staley in 8th. f—Singled for Bruton in 8th.

Baltimore	000	000	002	—	2
Detroit	000	000	000	—	0

E—McAuliffe. PO-Baltimore 26-10, Detroit 27-11 (two out when winning run scored). DP—Brandt, Hansen and Gentile 1; Fernandez, Sheridan and Cash. LOB—Baltimore 7, Detroit 10. 2B—E. Robinson, Brandt, Fernandez, 3 Breeding. Fernandez.

	IP	H	R	ER	BB	SO
Brown (L, 9-5)	7	5	2	1	0	6
yHoeft	1	1	0	0	0	0
yBlock	0	0	0	0	0	0
Mossi	1	0	0	0	0	1
Staley (W, 2-4)	6	0	0	0	0	3

yPassed 1 man in 8th. zPassed 1 man in 9th.
WP—Mossi. U—Runge, Carrigan, Drummond, Pazzetta. T—2:25. A—48,558.

Chisox End Ford's Victory Skein at 14

Pizarro Limits Yanks to 4 Hits for 2-1 Triumph

Carreon's 2-Run Single Conquers Whitey; Maris Clouts No. 46

NEW YORK (UPI) — Whitey Ford, who had designs on the American League's record of 16 straight victories, must settle today for a string of 14 that ties the New York Yankees' 57-year-old club mark.

Ford suffered his first loss after 14 straight victories when he was beaten by the Chicago White Sox, 2-1, last night. His 14 straight wins equal the Yankee mark set by Jack Chesbro in 1904 but falls two short of the AL record of 16 in a row shared by Walter Johnson, Joe Wood, Schoolboy Rowe and Lefty Grove.

* * *

Ex-Milwaukee lefty Juan Pizarro yielded Roger Maris' 46th homer of the season but pitched a four-hitter.

Rookie catcher Camilo Carreon's two-out single, following a single by Roy Sievers and Minnie Minoso's double, drove in both Chicago runs in the second inning. Maris' homer left him 15 games ahead of the record homer pace set by Babe Ruth in 1927.

The Boston Red Sox rocked the Cleveland Indians, 8-0, the Minnesota Twins downed the Kansas City A's, 9-4, and the Los Angeles Angels scored an 8-7 triumph over the Washington Senators.

* * *

Frank Malzone hit two homers and three singles and Jackie Jensen, Carroll Hardy and pitcher Gene Conley also homered for the Red Sox, who snapped a 10-game losing streak on the road. Conley turned in a six-hitter in raising his season record to 7-10 while Gary Bell was the loser.

* * *

Billy Martin hit a three-run homer and Bob Allison and Harmon Homers behind the nine-hit pitching of Jack Kralick, who won his 11th game for the Twins. Jim Archer was routed in the fourth inning and suffered his eighth loss for Kansas City.

Albie Pearson's two-run double in the ninth inning enabled the Angels to pull out their victory over the Senators and give relief pitcher Tom Morgan his fifth win. Ken Hunt homered for Los Angeles and Gene Woodling had a triple and two singles for Washington.

Chicago	ab	r	h	o	a	New York	ab	r	h	o	a
Aparicio ss	4	0	0	0	2	Richardson 2b	3	0	0	2	3
Fox 2b	4	0	1	2	3	Kubek ss	3	0	0	1	3
Landis cf	3	0	0	3	0	Maris rf	3	1	1	1	0
Sievers lf	3	1	1	0	0	Mantle cf	3	0	1	1	0
Minoso lf	3	1	1	1	0	Howard c	3	0	0	5	0
Smith rf	3	0	0	3	0	Skowron 1b	3	0	0	9	0
Cater 3b	3	0	0	1	2	Lopez 2b	3	0	0	2	4
Carreon c	3	0	1	3	0	Boyer 3b	3	0	0	0	2
Pizarro p	3	0	1	0	2	Ford p	2	0	0	0	1
						aCerv	1	0	0	0	0
						Arroyo p	0	0	0	0	0
Totals	32	2	5	13	9	bDarwin	1	0	0	0	0

a—Fanned for Ford in 7th. b—Popped out for Arroyo in 9th.

Chicago	000	200	000	—	2
New York	000	000	010	—	1

E—Kubek. PO-A—Chicago 27-6, New York 27-12. DP—Kubek unassisted. LOB—Chicago 11, New York 7. 2B—Minoso, Maris. HR—Maris, 2—Carey, Kralick.

	IP	H	R	ER	BB	SO
Pizarro (W, 8-5)	9	4	1	1	3	5
Ford (L, 20-6)	8	5	2	2	1	3
Arroyo	1	0	0	0	0	1

U—McKinley, Chylak, Smith, Soar. T—2:23. A—46,850.

SPORTS

Parker to Test Them Against Lions Tonight

Steelers Proud of Rookies

By BRUNO L. KEARNS
Sports Editor, Pontiac Press

PITTSBURGH, Pa. — The Pittsburgh Steelers, who traded away a bundle of draft choices the past three years because of trades made by ex-Lion coach Buddy Parker, are pretty proud of the few rookies who have been outstanding in spring camp at Slippery Rock College.

Parker, considered a sound judge of personnel, is ready to throw many of his new faces against the Lions tonight in the exhibition game at Forbes Field.

People in Pittsburgh lifted their eyebrows when Parker traded away end Jimmy Orr and halfback Dickie Moegle. Very few of the fans could understand what Parker had in mind when he bypassed prominent collegiate names to draft many unknowns.

One of the so-called unknowns in his plans was Dick Hoak, an unheralded rookie from Penn State. Another was Brady Keys, a fleet-footed recruit from Colorado State.

In his trades, Parker picked up Billy Butler, a benchwarmer from Dallas, along with tackle Dick Klein in the Moegle trade.

All of these players have played prominent parts in Pittsburgh's training camp and in the opening exhibition victory against the Baltimore Colts.

ENDS NEEDED

Despite his need for good receivers to operate with veteran Bobby Layne, Parker gave away Orr because he wanted help in the defensive line. He obtained Big Daddy Lipscomb to fill a big gap.

Now, the Steelers with a good array of aging veterans and bunch of "nobodies" feel they have improved enough to finish much higher than the 4-8-1 record for fifth place last year.

A victory over the Lions would boost the Steelers' confidence to a high peak, especially in view of Detroit's spanking of the Eastern Division Browns, 35-7, last week.

What may be upsetting for Parker and the Steelers is the fact that they will have to face Earl Morrall, a quarterback who was the subject for one of Parker's well known tongue lashings.

It is a matter of record that Parker was quoted to say about Morrall, "He'll never make this league. He's not a pro quarterback."

This was three years ago when he obtained Bobby Layne from Detroit in the trade which shocked the Motor City grid kingdom. The Lions decided to keep Tobin Rote and give up on Layne and use Morrall as Rote's understudy.

Rote fizzled out and Morrall never really made the grade until the last few games of last season when the Lions went on a spree of winning six of the final eight games.

It would be a big blow for the master, Coach Parker, if Morrall should equal last week's record against the Browns when he threw for three touchdowns with pin-point accuracy to Terry Barr and Jim Gibbons.

SOME INJURIES

Both teams go into the game with several minor injuries. Tom Tracy and end Carl Karilivacz, both ex-Lions, are hampered with shoulder and hand injuries as a result of the Colt encounter. Tackle Alex Karras broke a finger in the Browns' game last week, but Detroit publicist Bud Erickson, an early arrival in Pittsburgh, reports the big tackle will definitely play tonight.

The game will not be televised in Detroit but will be carried on radio at 7 p.m. Pontiac time.



WINDOWS NO PROBLEM — Robert Brody, 10, holds a huge bat as he visits in New York City with baseball commissioner Ford Frick (right) and retired industrialist Frank C. Russell. The occasion was Russell's announcement that he will again guarantee free replacement of any window broken by a young ball player during a sandlot game. His announcement is tied with President Kennedy's request to provide better physical fitness and a development program for school children.

AP Photofax

This Could Be Big Month for Tigers

DETROIT (AP) — For those who thought the Detroit Tigers would fold in the heat of August, Bob Scheffing has this statement:

"This could be our best month. We're 11 and 4 in August and we can keep on rolling. Right now we're 33 games over the .500 mark (75-42) and that's the best we've ever been."

The Tigers' top months so far have been June and April when they moved ahead for their long stay in first place. They were 19-10 in June and 10-4 in April.

* * *

Ever since the soreness in Frank Lary's pitching arm was revealed last month he has been close to invincible. His 2-0 victory over Baltimore in last night's first game was his seventh in nine decisions. He has 16 complete games, high in the majors.

Lary's last three games rank as the sharpest streak of his career. The right-hander has allowed just 16 hits, five walks and three runs in the three games. His control last night was so good his first 10 pitches were strikes.

* * *

The crowd of 49,558 that watched the doubleheader sweep last night was the 10th that hit the 40,000-plus figure in Tiger Stadium this season.

The Tigers have attracted 1,208,344 fans to their 62 home games and already have topped last season's total by more than 40,000.

* * *

Norm Cash's winning homer behind Lary in the first game was his 30th. Thus, the Tigers have two hitters with 30 circuit clouts for the first time since the pennant-winning season of 1940. Rocky Colavito leads Cash with 31.

In 1940 Hank Greenberg hit 41 into the seats and Rudy York 33.

Cash is one behind Charlie Maxwell's club record of 31 for a left-handed batter.

* * *

Oriole Badman Jim Gentile had hit eight homers and driven in 18 runs on 14 hits in his eight previous games against the Tigers. Last night Gentile failed to get the ball out of the infield in four official at bats. But he walked three times and was hit once in the two games.

Tiger Averages

BATTING

	ab	r	h	2b	3b	hr	avg.	bbi	so
Cash	398	69	130	20	3	30	.327	70	103
Alusik	9	1	2	0	0	0	.222	1	3
Kaline	441	69	127	27	3	11	.288	55	55
Colavito	414	94	116	20	2	31	.280	84	71
Bruton	346	50	94	15	3	9	.272	36	46
Fernandez	327	32	87	12	2	3	.266	31	39
Wood	377	77	138	29	4	10	.366	57	57
Brown	223	22	60	10	1	3	.269	25	31
Maxwell	69	11	19	3	0	3	.275	11	11
Bruton	432	70	109	20	3	11	.252	49	75
Kroll	160	18	37	7	0	3	.231	17	29
McAuliffe	186	21	37	4	2	3	.199	16	49
Morton	66	17	17	3	1	2	.258	9	16
Bertoia	68	6	15	2	0	1	.221	7	9
Osborne	66	6	16	3	0	1	.242	7	9
House	5	1	1	0	0	0	.200	0	2

Pitchers'

Lary	37	7	19	3	0	1	.514	7	1
Foytack	34	3	7	1	0	0	.206	3	1
Mossi	34	3	7	1	0	0	.206	3	1
Bunning	37	8	13	2	0	1	.351	6	1
Fox	6	0	1	0	0	0	.167	0	0
Bruce	11	1	2	0	0	0	.182	0	0
Kline	21	1	3	0	0	0	.143	0	0
Regan	1	0	0	0	0	0	.000	0	0
Aguirre	4	0	0	0	0	0	.000	0	0
Staley	8	1	0	0	0	0	.000	0	0
Montejo	1	0	0	0	0	0	.000	0	0
Totals			410	624	1065				

PITCHING

	w	l	era	g	cg	sho	sv	ip	h	bb	so
Mossi	12	3	3.56	37	7	1	3	177	165	58	74
Fox	1	1	3.86	6	0	0	0	21	17	9	10
Lary	17	6	3.40	37	16	3	0	249	196	60	142
Bunning	14	8	2.91	37	16	3	1	248	202	57	142
Regan	1	0	3.75	1	0	0	0	3	3	1	1
Foytack	7	7	4.17	34	7	1	1	130	137	39	44
Bruce	1	2	5.40	11	0	0	0	20	23	8	10
Aguirre	2	4	3.55	4	3	2	0	38	38	10	20
Kline	8	11	4.61	21	5	1	0	111	122	39	53
Staley	3	1	3.86	8	0	0	0	21	20	7	3
Montejo	0	0	1.93	1	0	0	0	7	3	3	3
Totals	75	43	3.66	1065	1027	466	431	348	995		

Standings

AMERICAN LEAGUE

	Won	Lost	Pct.	Behind
New York	77	46	.658	—
Detroit	75	45	.641	1½
Baltimore	67	53	.558	11½
Chicago	66	53	.555	12
Cleveland	60	57	.513	17
Boston	59	58	.504	18
Los Angeles	51	66	.436	26
Minnesota	51	67	.432	26½
Washington	46	67	.417	28
Kansas City	43	75	.365	33

TUESDAY'S RESULTS

Detroit 2-2, Baltimore 0-2 (twi-night doubleheader)
Chicago 2, New York 1 night
Boston 8, Cleveland 0 night
Los Angeles 8, Washington 7 night
Minnesota 9, Kansas City 4 night

TODAY'S GAMES

Chicago (Pierce 7-7) at New York (Shelden 6-3)
Baltimore (Pappas 8-6) at Detroit (Bunning 14-8)
Boston (Stallard 1-1) at Cleveland (Perry 13-10) night
Kansas City (Shaw 7-11) at Minnesota (Kaat 8-13) night
Los Angeles (McBride 9-9) at Washington (Donovan 5-6) night

THURSDAY'S SCHEDULE

Los Angeles at Washington
Chicago at New York
Baltimore at Detroit
Boston at Cleveland
Only games scheduled

NATIONAL LEAGUE

	Won	Lost	Pct.	Behind
Los Angeles	69	43	.623	—
Cincinnati	71	48	.607	1
San Francisco	61	50	.550	6
Milwaukee	59	51	.536	8
St. Louis	57	54	.514	10
Pittsburgh	53	56	.486	13
Chicago	46	65	.414	22
Philadelphia	40	69	.367	27½

TUESDAY'S RESULTS

Milwaukee 6, Pittsburgh 1, night
Cincinnati 5, Los Angeles 2, night
San Francisco 3, St. Louis 2, night
Chicago 6, Philadelphia 1

TODAY'S GAMES

Pittsburgh (Friend 13-13) at Milwaukee (Spahn 13-12)
Philadelphia (Short 6-6) at Chicago (Cardwell 9-10)
St. Louis (Gaddard 10-5) at San Francisco (Sanford 8-6)
Cincinnati (Purkey 12-7 and O'Toole 13-8) at Los Angeles (Podres 15-3 and Craig 4-4 or Perranoski 8-2) (2) twi-night
Chicago 6, Philadelphia 1

THURSDAY'S SCHEDULE

Pittsburgh at Chicago (2)
St. Louis at San Francisco
Philadelphia at Milwaukee
Only games scheduled

Tuesday's Fights

SACRAMENTO, Calif.—Terry Smith, 157, Sacramento, stopped Art Garcia, 150½, Oakland, Calif., 5.
BEAUMONT, Tex.—Al Villafaro, 156, Houston, knocked out Gene Jerry Leslie, 155, New Orleans, 10.

From The PRESS BOX

Detroit was ousted from the Veterans of Foreign Wars Teener baseball tournament at Hershey, Pa., 6-0, Tuesday by a team from the Panama Canal Zone.

* * *

Detroit will meet New Orleans in the first round of the All American Amateur Baseball Association tournament today at Johnstown, N.Y.

* * *

Chuck Bednarik, star center and linebacker for the Philadelphia Eagles, said Tuesday that this would be his last season of pro football. He has been with the NFL champions since 1949.

Post's Home Run Beats LA, 5-2

Reds Within One Game of Dodgers

By The Associated Press

How far do you think a team would get in that National League race playing .500 ball with a pitching ace who was no more than a break-even right-hander and a slugging outfielder who hadn't hit a home run in more than a year?

* * *

Think again. The Cincinnati Reds are back within one game of first place Los Angeles at the moment because they managed to close out a month's play at .500 with a 5-2 victory over the Dodgers Tuesday night.

And it was Wally Post's first home run against Los Angeles since June 14 of last year that gave the victory to Joey Jay, the NL's top winner at 17-7 after only a 24-24 record for seven years spent with Milwaukee.

It was the first time the Dodgers had lost two in a row since July 15, when they trailed the Reds by a whopping gap of six games. Since then Los Angeles has lost only five of 24 games. The Reds are 15-15 over the same span after knocking off the Dodgers in the opener of their three-game showdown for first place Los Angeles.

"The Dodgers, however, still are four games to the good in the decisive "lost" column going into tonight's doubleheader.

Third-place San Francisco defeated St. Louis 3-2. Milwaukee made it five in a row with a 4-1 job on Pittsburgh, and the Chicago Cubs sent the last-place Philadelphia Phils to their 18th straight defeat 6-5. The modern NL record for consecutive losses is 19.

Jay beat Los Angeles for the fourth time in six decisions this season by blanking the Dodgers on three hits over the last eight innings. The young right-hander, set to become Cincinnati's first 20-game winner since Ewell Blackwell in 1947, finished with a six-hitter after giving up three hits in the first when the Dodgers scored on singles by Duke Snider and Wally Moon.

San Francisco managed just four hits but beat southpaw Curt Simmons (7-8) of the Cards with two runs in the sixth on sacrifice flies by Orlando Cepeda and Jim Davenport.

Home runs by Frank Thomas and Hank Aaron did it for the Braves, with Aaron's 31st of the year a two-run shot that broke a 1-1 tie in the sixth and beat Joe Gibbon (8-8). Curt Willey (5-6) was the winner, giving up five hits.

Cincinnati	ab	r	h	o	a	Los Angeles	ab	r	h	o	a
Chacon 2b	3	0	0	1	3	Willis ss	3	0	0	1	3
Pinson cf	3	0	0	2	0	Moon lf	3	0	1	2	0
Kasko ss	3	1	1	1	2	Snider cf	3	0	2	4	0
Post lf	3	1	1	2	0	Howard c	3	0	0	5	1
Robinson rf	4	1	2	3	0	Howard lf	1	0	0	1	0
Pinson 1b	3	0	0	8	0	Roseboro c	1	0	0	0	0
Freese 3b	3	1	1	1	1	Larker 1b	3	0	1	8	0
Edwards c	3	0	0	4	0	Fatjo 3b	3	0	0	0	2
Jay p	3	0	0	0	2	Neal 2b	3	0	0	2	3
						D Johnson c	1	0	0	0	0
						Jay p	0	0	0	0	0
						Koufax p	0	0	0	0	0
						Farrell p	0	0	0	0	0
						bPiersy	1	0	0	0	0
						Craig p	0	0	0	0	0
						aAgee	1	0	0	0	0
Totals	31	5	6	27	8	Totals	30	0	4	24	9

a—Doubled for Post in 7th. b—Walked for Farrell in 9th. c—Grounded out for Craig in 9th. d—Ran for Moon in 9th. e—Ran for Howard in 9th. f—Ran for Larker in 9th. g—Ran for Craig in 9th.

Cincinnati	000	100	200	—	3
Los Angeles	000	000	000	—	0

E—Willis. PO-A—Cincinnati 27-17, Los Angeles 27-15. DP—Chacon, Kasko and Coleman. LOB—Cincinnati 10, Los Angeles 10. 2B—Robinson, Lynch. HR—Post (8), Neal. SB—Neal, Snider, Roseboro.

	IP	H	R	ER	BB	SO
Jay (W, 17-7)	9	3	0	0	0	4
xKoufax (L, 13-6)	6	3	1	1	0	6
Farrell	1	0	0	0	0	1
Craig	1	0	0	0	0	1

x—Faced 1 man in 7th.
HBP—By Koufax (Robinson). WP—Koufax 3. U—Pravdica, Conlan, Burkhart, Stabler. T—2:56. A—47,515.

St. Joe Cagers Lose NCAA Tourney Spot

SEATTLE (AP)—The executive committee of the National Collegiate Athletic Association has stripped St. Joseph's College of Philadelphia of its third-place ranking in the NCAA basketball tournament.

* * *

The school also was directed yesterday to return trophies and medals awarded to it and to individuals on its team.

A regulation which has been in force several years, but never was invoked, was the basis of the action.

Three of the school's players, involved in basketball gambling scandals, were declared ineligible after the tourney. The regulation on which the committee acted states that if an athlete competes ineligibly, the position of his school in a championship event must be vacated.

Therefore, there is no third-place winner in the national tournament. Utah, which placed fourth, remains in fourth place.

The three players involved were Frank Majewski, Jack Egan and Vince Kempton.

The committee set up a policy aimed at making it more difficult for gamblers to operate in connection with NCAA tournaments. The events are to be held on-campus if possible. If that is not possible, the host school will have complete supervision and management if the event is approved.

The committee also decided all regional basketball games will be played on-campus.

The sites of the four regional basketball tourneys were announced. The east regional will be at the University of Maryland, the mideast at the University of Iowa, the midwest at Kansas State and the west at Brigham Young University. All will be March 16-17.

* * *

The University of Kentucky will host the NCAA basketball finals March 23-24.

The committee decided that as general policy championship events no longer will be scheduled on Sunday. Members said there have been many complaints about holding such events on that day.

The group said there have been cases in which students from junior colleges have been permitted to compete in three varsity seasons, so the regulation limiting students to four years of competition was tightened. If such a player is used during the regular season in the future, his team will not be allowed to play in an NCAA tournament.



AP Photofax

RIGHT NUMBER — Frank Lary of the Tigers hangs up his shirt showing No. 17 after he posted his 17th win Tuesday night by shutting out Baltimore 2-0 in the first game of a doubleheader. The Bengals also won the second contest.

THE PALMER METHOD

by Arnold Palmer



Did You Know? Cobb Once Described as Clown

NEW YORK (AP)—Did you know that Ty Cobb, baseball's most daring, determined and dedicated player, was once described as being a fun-lover on the field, a clown, a minor leaguer without any ambition?

* * *

Yes, this was Ty Cobb at the age of 18, only two years before he began a reign of terror against opposing American League pitchers which did not end until the famous Georgia Peach had stashed away a dozen batting titles and other records including a lifetime batting mark of .367.

Baseball's acknowledged greatest star, in an autobiography in Sports Illustrated, finished just before his death last month at the age of 74, disclosed many heretofore unknown things about himself.

"My break-in period with the Tigers (in 1905)," wrote Cobb, "was the most miserable and humiliating experience I've ever been through. I didn't suspect that some of my clubmates would hate me for the aggressive style I adopted; I wasn't prepared to be hazed and ostracized and jockeyed into fist fights with men bigger and older.

"... At first there were no open clashes. McIntyre (outfielder Matty McIntyre, who lost his regular job to Cobb) and PJ Killian, a pitcher, began by locking me out of the hotel bathroom the players shared. I'd stand shivering in a towel while they hogged the tub. During Pullman rides a soggy wad of newspaper would fly down the aisle and smack me in the neck.

* * *

"In restaurants I'd find my hat impaled on the rack. At batting practice I'd be jostled aside and told 'Get out to the infield, sandlotter.' I cherished the fine ash bats I had collected. I found them smashed. I found myself eating alone, cold-shouldered in the clubhouse, and unable to find a permanent roommate."

After numerous fights with teammates, and cold war battles with others that were instrumental in losing games, the Tigers were ready to trade him. That was in 1907, after Cobb had won the first of his many batting titles, in his first full season with Detroit.

"A deal was discussed that would have sent me to New York in exchange for pitcher Billy Hogg, a 14-game winner. Also, Hughey Jennings, our new manager, had a dicker working with Cleveland—me for Elmer Flick, a .311 outfielder.

"How come you want to get rid of Cobb,' Jennings was asked.

"'Too many fights,' Jennings replied."

With Augusta in 1905, Cobb was earning $125 a month and apparently enjoying every penny of it.

"It was a joy club," Cobb recalled, "and the players blithely went through the motions and had eight-hour fun. As an impressionable kid, I fell into the spirit of things. I was fast losing all ambitions to go higher in the game, I had no desire to reach the far-off big leagues.

"... One night, playing in Savannah, I strolled to the outfield with a bag of popcorn in my hand. A fly ball was hit my way. The popcorn flew one way while the ball bounced off my glove and a run scored.

"On the bench, manager George Leidy stared at me reflectively. That night he dropped by my room. 'Let's go for a ride, Ty,' he said.

* * *

"We rode and he began to talk. He said what I had done was unbecoming in any player, but in my case it was worse. 'Baseball is serious business,' he said, 'and you have natural ability, Ty. I think you can do down in baseball history but not unless you keep your eye on the ball every minute.'

"Nothing ever affected me more. 'I'll do what you say,' I said emotionally," Cobb wrote.

From Last to First

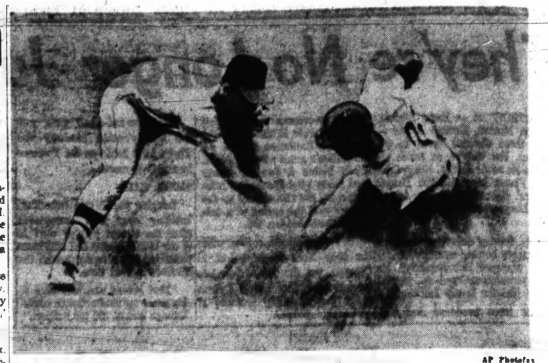
DETROIT (AP) — After finishing last 11 times, Josedale Dazzler won the featured $1,000 pace last night at Wolverine Harness Raceway in 2:05 4-5.

Giants, 49ers Think Exchange Benefits Both

SAN FRANCISCO (UPI) — The New York Giants and the San Francisco Forty Niners both agreed today that they had strengthened themselves for the strenuous National Football League campaign ahead.

The Giants took on that "secure" feeling in the quarterbacking department by obtaining the veteran Y. A. Tittle, 34-year-old signal-caller from the Forty Niners.

In exchange the Giants got a 240-pound, 23-year-old lineman, Lou Cordileone, whom grid scouts agree will be a future star.



AP Photofax

THIEF AT WORK — Detroit Tiger infielder Jake Wood slides into second base safely with a stolen base as Baltimore shortstop Ron Hansen makes the tag too late in the first inning of the opening game Tuesday. The Tigers went on to win the doubleheader.

Cash MVP Candidate

NEW YORK (UPI) — Wonder-men of the New York Yankees may be just interested spectators when baseball's annual awards are passed out this winter although they are monopolizing the sports headlines now.

* *

Norm Cash of the Detroit Tigers, for example, is likely to "steal" the American League's most valuable player award from under the noses of Mickey Mantle and Roger Maris.

Both the Tigers and the Cincinnati Reds have outstanding candidates for such awards as the year's outstanding executive, top managers and best pitchers.

It seems incredible, at first consideration, that a player who broke Babe Ruth's home run record, or even challenged it seriously, could fail to win the M.V.P. award.

But it should be recalled that Babe, himself, failed to win the M.V.P. plaque in 1927 when he blasted out his record 60 homers. That '27 award went to Yankee Lou Gehrig, who hit 47 homers, drove in 175 runs and batted .373.

NORM IMPRESSIVE

Right now, the credentials of Detroiter Cash are just as impressive as the figures of the Yankee strong boys. The Tigers' first baseman is out-hitting Mantle by some 35 points and Maris by more than 75. Of course, he can't challenge them in homers' but he's right up there with them in runs batted in.

Besides, its the combination of Mantle and Maris that centers the Yankee power; whereas it has been the solo emergence of Cash as a star that has been the big story of the year for the Tigers.

Bill DeWitt, general manager of the Reds, has practically locked up the laurels for the year's No. 1 baseball executive. The Reds were a down-and-out sixth-place team in 1960 but have rebounded to stay in pennant contention right down to the final six weeks of the season.

DeWitt's key deal, of course, was the three-cornered transaction with the Milwaukee Braves and Chicago White Sox in which the Reds acquired pitcher Joey Jay. Long a disappointment with the Braves, Jay has developed into the bellwether of the Cincinnati staff and could wind up as the Reds' biggest winner since Ewell Blackwell had a 22-8 record in 1947.

TOP MANAGERS

Reds' manager Fred Hutchinson and Tiger pilot Bob Scheffing have good head starts for manager-of-the-year awards.

Hutchinson's return to the "set team" principle in an era of platoon systems has paid off handsomely in Cincinnati's pennant battle. Similarly, Scheffing's role as an inspiration for Tiger victories despite the weakness of his bullpen has been the outstanding managerial accomplishment in the A.L. this year.

Ralph Houk has done an outstanding job as a rookie manager, obviously, but it's also true he inherited a team good enough to win the A.L. pennant under Casey Stengel last season. He didn't have to pull a club up out of the second division.

Whitey Ford, first big-league flinger to reach the 20-win mark this season, is a strong contender for the Cy Young award as pitcher of the year, but even he has strong opposition. The Reds' Jay Gould could still win that honor, and the Tigers have a strong candidate in Frank Lary.

* * *

Developments in the final six weeks of the season could change the current size-up in many ways, but it seems there's one title already clinched: the Philadelphia Phillies unquestionably are the most futile team of the year.

GO with the TROTTERS
TONIGHT THRU SEPT. 30
WOLVERINE RACEWAY DETROIT RACE COURSE

OPEN SUNDAY 8-4
BRAKES RELINED
$7.95 ALL 4 WHEELS
FORD PLYM. CHEV.
All other U.S. cars $10.95 Except '59 and '60 CHEV. FORD
HIGHLANDER BONDED BRAKES
INCLUDING LABOR AND MATERIALS
GUARANTEED IN WRITING — 20,000 MILES OR 1 YEAR
ONE-HOUR SERVICE

Guarantee
I will give you my GUARANTEE in WRITING that you can NOT get a Better or Safer Brake Relining ANYWHERE... even at 3 times this low price.
Clayton Schulz
General Manager
GOLD CREST Brakes & Muffler Shops
ALL CREDIT CARDS HONORED

SALE
CUSTOM-COATED
MUFFLERS
$7.95
FREE! Installation Only 15 Minutes
Fords, Plym., Chevys Up to 1959. Other U.S. Cars Slightly Higher. Calvarets, and Station Wagons Not Included
OPEN SUN. 8-4 DAILY 8-7 SAT. 8-6
ALL CREDIT CARDS HONORED
973 ORCHARD LAKE RD.
1 Block East of Telegraph Rd., Pontiac FE 3-9426
GOLD CREST MUFFLERS • BRAKES

Firestone
NEW TREADS
Applied on sound tire bodies or on your own tires
SPECIAL SALE
COMPLETE SET of TUBELESS WHITEWALLS
ANY SIZE 4 14-INCH
for 49.49 *plus tax and 4 trade-in tires
12-MONTH ROAD HAZARD GUARANTEE
Our New Treads, identified by Medallion and shop mark, are GUARANTEED
1. Against defects in workmanship and materials during life of tread.
2. Against normal road hazards (except repairable punctures) encountered in everyday passenger car use for 12 months.
Repairs made without charge, replacements prorated on tread wear and based on list prices current at time of adjustment.
SET of 4 Tubeless Blackwalls 44.44* ANY SIZE 14-INCH

Free Trial Offer!
Take a 60-Day FREE Ride
Let us install a set of new Monro-Matic shock absorbers on your car today. Try them for 60 days. If you're not fully satisfied, return them for a full refund and reinstallation of your old shocks.
monro-matic SHOCK ABSORBERS
BUY NOW ON EASY FIRESTONE TERMS

Firestone mufflers
Precision engineered for your car
$6.95 UP EASY BUDGET TERMS
QUIETER—STRONGER built to last longer!
Rust-proofed with special coated steels to last longer. Fast courteous service by experts.

CARTER TIRE CO.
370 South Saginaw St.
FE 5-6136 Pontiac

AAA
It's true
YOU BOTH GET PAID
If an Auto Club member with collision insurance from the Exchange collides with another automobile insured with the Exchange, his entire collision damages are paid in full . . . regardless of fault, regardless of the deductible amount. If both cars carry collision coverage with the Exchange, both are paid in full.
The advantage of this protection becomes dramatically clear when you notice how the 575,000 Auto Club members surround you as you drive throughout Michigan.
Where else can the Good Driver get such broad protection coupled with low auto insurance rates?
Detroit Automobile Inter-Insurance Exchange at Automobile Club of Michigan
VISIT OR PHONE YOUR NEAREST OFFICE
A. J. BOGUE — Mgr.
76 WILLIAMS ST. — FE 5-4151
R. A. Warken, 689-1320 — K. V. Keener (Holly) — MIrose 7-7681
R. L. Tait, FE 2-8919 — H. M. McNalley, OL 2-7761
C. R. Wilson, FE 8-0205 — Jack Hesse, FE 5-3600
C. H. Burns, FE 8-2121 — P. J. Bulger, CR 8-2200
C. H. Cone, CR 4-6564 — D. R. Allen, OR 3-5541
E. K. Tynan, FE 4-2801
See first page of local phone books for offices in state cities

B.F.Goodrich
NEW TREADS Guaranteed
2 FOR $17.90
6.70x15 7.50x14
Plus Tax and Retreadable Casing. Tube or Tubeless Blackwall Only.
WHEELS ALIGNED
• Scientifically measured and correct caster and camber
• Correct toe-in and toe-out (the chief cause of tire wear)
$5.95 Most Cars
BRAKE RELINE
Best grade, high quality lining. 1,000 mile adjustment free. As low as $1.25 a week. 1 year — 20,000 mile guarantee.
$14.95 Most Cars
MUFFLERS SALES SERVICE INSTALLATION
Written Lifetime Guarantee "Free Installation"
$8.15 Most Cars
MONROE-MATIC SHOCKS
15,000-Mile Guarantee Completely Installed
$8.75 Ea.
Also Have Large Selection of New Treads for All New Foreign and Compact Cars — Free Mounting "Free Pickup and Delivery Service in City"
Motor Mart Safety Center
121 - 123 E. Montcalm FE 3-7845 — FE 3-7846

REBUILT MOTORS
Automatic Transmission Our Specialty
Motor Tune-Up
Fast Service
Quality Work
FE 3-7432
MOTOR EXCHANGE CO.

Auburn Routs Waterford

Billesdon Pitches Jets to 6-0 Win Over Union

Stellar pitching by Andy Billesdon and one lusty inning carried the Joy Boy Jets to a 6-0 triumph over CIO Local 594 Tuesday night at Jaycee Park in the first game of their best-of-three semifinal playoff series in the City Baseball League.

The same two teams clash again tonight at 7:45 p.m. under the new lights at Jaycee Park. The series winner will meet the Pontiac Merchants for the Class A city championship.

Jim Ray was the victim of a meaty 4th inning when the Jets scored four runs to ice the decision.

Ray gave up only two hits in the big inning, singles by Bob Green and Bill Mosher, but he also walked three batters and hit one to compound his troubles. Ten men batted.

The Jets tallied single runs in the 2nd and 7th innings off Ray.

Billesdon, in the meantime, was mowing down the CIO batters to post a sparkling shutout victory. Billesdon issued only two safeties and struck out a dozen.

Auburn Heights Boys Club drubbed the Waterford Aces, 11-1, in the opening round of the Class F junior district playoffs.

* * *

Mike Meyer pitched two-hit ball for Auburn Heights and his teammates gave him 11-hit support, three by Lynn Thorpe. Terry Roehm and Bob Burt had two safeties apiece for Auburn with Thorpe and Roehm blasting home runs. Meyer fanned 11.

Indiana Youth Sets WGA Pace

Kincaid Fires Par 71 in Junior Qualifying at MSU

EAST LANSING G—An Indiana high school senior who prides himself on his steady chipping and putting today held a one-stroke lead as the Western Junior Golf Championship went into its second qualifying round at Michigan State University.

* * *

O. A. Kincaid, 17, of Lebanon, Ind., lead a field of 234 teen-age golfers with a par 71 on the long, narrow MSU fairways—buffeted by high winds yesterday.

Trailing Kincaid with a one-over-par 72 was James Jamieson, 18, of Moline, Ill., a hard-hitting 200-pounder. Jamieson, who will enter Oklahoma State University as a freshman this fall, carded three birdies to take second place in the largest field ever to enter the tournament.

* * *

The second 18-hole qualifying round today will trim the field to 32, and log scorers will begin match play, which starts Thursday and ends with the selection of a champion Saturday.

OAKLAND COUNTY SCORES

Fred Ewald, Birmingham	71
Volney Bayley Jr., Walled Lake	72
Chuck West, Birmingham	72
Russ Lewis, Birmingham	75
Bruce Billings, Orchard Lake	79
Mike Jackson, Birmingham	81
Bill Sunday, Bloomfield Hills	82
Tom Fry, Bloomfield Hills	82
Dan Mathews Jr., Birmingham	82
Dave Hyde, Birmingham	82
Roger Tallman, Pontiac	83
Mike Reed, Pontiac	86
Fred Adams, Birmingham	86
Suzy Howling, Birmingham	86
Jeff Reuter, Birmingham	86
Ken Stein, Birmingham	88
Tom Sukenik, Brighton	93
Larry Spencer, Lathrup Village	97

Nothing Works for Area Boy in Junior Golf

EAST LANSING, Mich. (UPI) — Talk about a tough hole.

Tom Sukenik, 18-year-old golfer from Brighton, Mich., figures everything that can go wrong in a golf match happened to him yesterday at the Western Junior Championship.

On the par four, sixth hole at the Michigan State University course, Sukenik:

—Had an unplayable lie.
—Lost a ball.
—Hit another shot into a water hazard.
—Whiffed completely on a shot.
—Otherwise consumed enough strokes to take a 13 on the hole.

He finished with a 93 for the round.

Mrs. Werner (Nee Sally) Wins WDGA Tournament

Mrs. Ted Werner, nee Sally Sharp, rifled a 79 Tuesday at Barton Hills Country Club to win the weekly Women's District Golf Association tournament.

In additionto taking individual honors, Sally paced the team of Mrs. F. L. Thompson Jr., Mrs. J. G. Israel and Mrs. Arthur Rosenberg to 1st place in the best-ball-of-four competition as they combined for a low gross of 74.

Mrs. Frank Campsie, Mrs. Victor Ryden, Miss MargaretWatkins and Mrs. Don Weiss joined forces for a 70 to take lownet honors.



AP Photofax

WAYNE COACH — Hal Willard has been appointed head football coach at Wayne State University. He replaces Herb Smith.

Willard Appointed Wayne Grid Coach

DETROIT (AP) — Hal Willard, who guided Wayne State to a winning season last year in an emergency capacity, has succeeded Herb Smith officially as head football coach.

Willard, who played quarterback three seasons at Wayne under Smith, was named yesterday in a move that had been expected.

Smith missed all of last season following major surgery and Willard took over the reins in an acting capacity. The Tartars had a 4-3 record and finished in a third-place tie in the Presidents' Athletic Conference.

Willard, 29, played at Wayne in 1954-55-56. He is a native of Cass City and lives in Ferndale with his wife and two children.

Smith, a member of the Wayne football staff 15 years and head coach six, will remain an assistant professor on the division of health and physical education's faculty.

Wisconsin Sailor Triumphs in Semis

CHICAGO (AP) — Harry Melges of Zenda, Wis., took three of four races in winning the area No. 4 semifinals of the North American men's sailing championships.

* * *

Melges, twice winner of the North American crown, clinched the area title by winning his third straight race yesterday. He plied the triangular 7½-mile course on Lake Michigan in 1:10.49 and amassed 12¾ points for the series. He won the first two races Monday.

Harry Nye Jr. of Chicago was second in 1:12.36 and had nine points. Jerome Jordon Jr. of Detroit placed third in 1:17.50 for a total of five points.

Peters, Long Lead Rochester in Class C Game

Elks Wins Class A District Crown

Pontiac Elks 810 won the state Class A softball district at Beaudette Park Tuesday night with a 7-4 triumph over Detroit Plastics of Mt. Clemens.

Rochester and Waterford Stroh's advanced in Class C at Rochester and so did A & W and 300 Lounge in Class D at Drayton Plains. Dixie Bar topped Motorcar Transport 8-5 at Northside to win the city International League's upper bracket championship.

Plastics started out Tuesday like it was going to make up for Monday's forfeit loss in a big way. The Mt. Clemens team hustled to a 4-0 lead before Elks could push across a run in the last of the second without the benefit of a hit.

Walks and errors allowed Elks two more in the third. In the fourth, the Pontiac nine got its first hit, a single by Al Smith to left, that drove in the tying run. Phil Toth singled home the go-ahead run in the fifth.

Gary Boe settled down after a shaky start to win on a six-hitter. The Elks made four errors and the visitors five in the loosely played contest.

Dave Peters blasted a three-run homer in the first inning and Chuck Long pitched one-hit ball as Rochester downed Howell, 7-0. Richard Ryan's homer, and triples by Bob Ferree and winning pitcher Tom James highlighted Stroh's 11-1 triumph which ousted Howe's Lanes from district play.

The 'Card' Was an Ace

Earl Card of Drayton Plains scored the first hole-in-one of his golfing career during a round in the United Presbyterian Golf League at Pontiac Country Club. Card aced PCC's 135-yard 2nd hole with an 8-iron and went on to shoot 39. He was accompanied by his son Don, Ed Powell and Russell Morse.

Ferndale forfeited to A & W at Drayton Field and was ousted from the tourney. Lounge tripped Howell 8-2 as Ed Smith got two singles and a homer and Dick Adams chipped in two singles and a triple. Howell got 11 hits but Lounge hurler Ed Rondo who left 15 stranded.

Three runs in the bottom of the sixth inning broke a tie and gave Dixie its International championship. Joe Wiley and Lyn Wood had three hits for the winner.

TONIGHT'S GAMES
At Rochester
CLASS C—Rochester vs. Ferndale, 7:00; Stroh's vs. Howell, 8:30.
At Drayton Plains
CLASS D—A & W vs. Howell, 7:00; 300 Lounge vs. Rochester, 8:30.

Indianapolis Swimmer in Teammate's Footsteps

HUNTINGTON, Ind. (AP)—Patsy Harrower of the Indianapolis Riviera Club took up Tuesday where teammate Donna Graham left off and won the AAU Women's National Long Distance Swimming Championship.

Miss Harrower, an 18-year-old Freshman at Purdue University this fall, was timed in 1:12:28 over the 3-mile distance in Lake Clare. Miss Graham, now retired from competition, set the record of 1:11:07 in the course of winning three straight national distance titles.

HONOLULU—Herman Duncan, 206½, Los Angeles, stopped Danny Brown, 127½, Philippines, 4.

TIRE DISCOUNTS
Why Buy a Re-cap? Brand New First Class, Fully Guaranteed
6.70x15 Black T.T. $ 7.99
7.50x14 Black Tbs. $10.99
No Recappable Tire Needed
Sport, Import and Compact New Tires at Big Discounts
NO MONEY DOWN
UNITED TIRE SERVICE
Open Fri. 'til 9 p.m.
Open Daily 8-6—Closed Sunday
1007 Baldwin Ave. FE 8-5411

AIRWAY LANES
For Reservations
OR 3-7340
FE 5-2513

NEW LOCATION
IMPORTED CARS
of OAKLAND COUNTY
Specialists in Imported and Foreign Car Service
29229 Northwestern Hwy.
Between 12 and 13 Mile Road
EL 6-9573
• Trim and Upholstery
• Engine Repair
• Stage Tuning
• Bumping and Painting
• Rustproofing

"300" BOWL
100 S. Cass Lake Road FE 8-8792
OPENS THE FIRST WEEK OF SEPTEMBER



YES . . . We have spots available for Leagues and Teams.



YES . . . We are Taking Reservations for Luncheon Clubs, Dinner Meetings, Banquets and Receptions.



YES . . . We are Reserving Meeting Rooms for Community Groups. (No Charge for Use of Rooms)

MAKE YOUR RESERVATIONS NOW
Call
FE 8-8792

GOODYEAR COMPARE IT FOR...
PRICE! SAFETY! STRENGTH!



TURNPIKE-PROVED for extra safety



NOT ONE CORD WAS BROKEN in this Goodyear tire—even after the force of a 13-ton crusher had mangled the steel wheel! The Crusher Test, with the tremendous 27,000-pound squeeze it puts on tires, is just one in a continuing series of demonstrations that prove the remarkable strength and safety of all Goodyear automobile tires.

FAMOUS 3-T ALL-WEATHER
■ LOWEST PRICE EVER on this 3-T, Goodyear-safe tire!
■ 3-T CORD BODY with exclusive triple-tempered cord!
■ TURNPIKE-PROVED for extra safety in any driving!
■ FULL-YEAR GUARANTEE against normal road hazards!
$10.77
8.70 x 15 black rayon tube-type, plus tax and old tire off your car.
ONLY $2 MORE FOR WHITEWALLS

NO MONEY DOWN! $1.25 a week

GOODYEAR
MORE PEOPLE RIDE ON GOODYEAR TIRES THAN ON ANY OTHER KIND

NATION-WIDE ROAD HAZARD GUARANTEE—All New Goodyear Auto Tires Are Guaranteed: 1. Against normal road hazards—i.e., blowouts, fabric breaks, cuts—except repairable punctures. Limited to original owner for number of months specified. 2. Against any defects in workmanship and material without limit as to time or mileage. Any Goodyear tire dealer (over 50,000 in all 50 states) will repair tire without charge, or make allowance on new tire based on original tread depth remaining and current "Goodyear price."

FRONT END and brake SPECIAL
THOROUGH CHECKOUT...
1. Align front end, correct camber, caster, toe-in
2. Balance two front wheels and adjust steering
3. Repack front wheel bearings and add brake fluid
4. Check and adjust brakes, test entire system
$9.95

LOOK! Goodyear Service Department Special for Sales Holiday Travel

BRAKE SPECIAL
$1.19
WE DO ALL THIS...
1. Remove front wheels, adjust brakes
2. Repack front wheel bearings
3. Check grease seals, tire wear
4. Add brake fluid and test-drive

GOODYEAR
MORE PEOPLE RIDE ON GOODYEAR TIRES THAN ON ANY OTHER KIND

Open Friday 'til 9
"Goodyear Tires Are Made in Michigan by Michigan People"
GOODYEAR SERVICE STORE
30 S. Cass at Lawrence FE 5-6121

Along the Outdoor Trail

Variety of Breeds in Pontiac Kennel Show

Waterford High Football Field Site for Event

Collie-Ettes to Appear on Saturday Afternoon; Drop in Entries

Whippet, keeshonden, terviuren, corgi, griffon.

These words probably mean nothing to the average dog owner.

* * *

But to those who regularly enter canines in dog shows, the above words mean competition. The whippet, keeshonden, Belgian terviuren, Pembroke Welsh corgi and Brussels griffon are breeds of dogs.

All five varieties will be represented Saturday at the annual Pontiac Kennel Club all-breed dogs on the Waterford High School football field.

These dogs will be among 483 being judged. The Pontiac Press trophy will be awarded to the dog judged best-in-show. Other trophies and ribbons will go to breed and group winners.

Judging starts at 9 a.m. and will be concluded about 6 p.m. when the best-in-show dog is determined.

SPECIAL SHOW

As an added attraction, PKC has arranged for the Collie-Ettes to present a program at 2:30. This group of eight teen-agers and their collies perform various dances and drills. They are scheduled to appear at the Ohio State Fair in Columbus the following week.

There are 17 obedience dogs entered, the lowest in many years. This brings the total number of dogs set for the show to 580, a drop of 47 over the 1960 summer event.

Part of the reason for the decline can be attributed to the Irish Setter specialty show scheduled the same day. The American Kennel Club, which licenses the Pontiac Show, made a ruling that no Irish Setters could be entered here because of the specialty event. The drop in obedience dogs is another reason.

This will be an unbenched show. The dogs can be removed from the grounds as soon as they are eliminated from competition. Most of the canines will be on the grounds when morning judging gets under way.

BEST HANDLER

Junior showmanship competition will be one of the highlights of the show. This event is based on handling skill. Merits of the dogs is not considered by the judge.

The junior competition is open to boys and girls 8 to 16 years old. The judging is broken down into four divisions according to age and past experience.

Entries for this event will be accepted in the ring just before judging starts at 1:30 p.m.

The obedience matches are always crowd pleasers. With only 17 dogs entered, none in utility, the judging time will be cut considerably. The obedience dogs go into the ring at 10 a.m.

Many of the dogs in the PKC show will travel to Flint for Sunday's Genesee Kennel Club show.

JUDGING SCHEDULE

Ring 1
(Robert Waters)

9 a.m. — Weimaraners, Dalmatians, French Bulldog, bloodhounds, whippet.
10 a.m.—Miniature schnauzers, Brittany spaniels, Norwegian elkhounds, Afghan hounds.
11 a.m.—Borzois, Alaskan malamute, Belgian terviuren, Siberian husky, Pembroke Welsh Corgi, rough collies.
12:30 p.m.—English cocker spaniels, smooth fox terriers, wire fox terriers, Irish terriers, kerry blue terriers, skye terrier.
1:30 p.m.—Sealyham terriers, Welsh terriers, West Highland white terriers, miniature schnauzers.

Ring 2
(James Trutlinger)

9 a.m.—Bulldogs, Boston terriers, German shorthaired pointers, German wirehaired pointers.
10 a.m.—Golden retrievers, Labrador retrievers, flatcoated retrievers, Gordon setters, English setters.
11 a.m.—Basenjis, bassett hounds
Noon—Longhaired dachshunds, smooth dachshunds, wirehaired dachshunds, Old English sheepdogs, English springer spaniels.
1:30 p.m.—Airedale terrier, Bedlington terrier, Cairn terriers, Scottish terriers, long coated chihuahuas, smooth coated chihuahuas.
2:15 p.m.—Italian greyhounds, German shepherd dogs, boxers.

Ring 3
(Mrs. Edith N. Sutherman)

9 a.m.—13inch beagles, 13-inch beagles, greyhounds, keeshonden, Shetland sheepdogs, Brussels griffons.
10 a.m.—Pugs, Pomeranians, Pekingese, Maltese, Yorkshire terriers.
11 a.m.—Black cocker spaniels, scot cocker spaniels, parti-colored cocker spaniels.
1 p.m.—Standard poodles, miniature poodles.
2:45 p.m.—Toy poodles.

Ring 4
(R. M. Kibler)

11 a.m.—Great Danes.
(Mrs. Leona S. Sharpley)
2 p.m.—Doberman Pinschers.

Ring 5
(Rudolph W. Buchman)

OBEDIENCE (10 a.m.)—Novice B, Open A, Open B.

Ring 6
(Earl M. Williams)

OBEDIENCE (11:30 a.m.)—Novice A.

Ring 10

JUNIOR SHOWMANSHIP (1:30 p.m.)—Judge to be announced.
4 p.m.—Variety group judging.



STATE SHOTGUN CHAMPION — Fred Baucom, Lapeer, holds the shotgun that won him the State Shotgun Championship at Williams Gun Club near Davison Sunday and the trophy that goes with the title. Baucom set a record by breaking 50 straight clay targets, 25 in the championship shoot-off, in the bird field.

Baucom Tops in Trap, Skeet, Bird Field

Lapeer Shotgunner Best in State

BY DON VOGEL
Outdoor Writer, Pontiac Press

Practice doesn't always result in perfection.

Ask Fred Baucom of Lapeer.

* * *

The Pontiac Press stereotyper missed only one clay bird on the way to winning the State Shotgun Championship Sunday at the Williams Gun Club near Davison.

That one miss forced him to win a shoot-off with two other gunners. He came out on top by breaking all 25 targets over the difficult bird field.

Baucom has been concentrating on the trap range since last fall. He has stayed off the skeet field until a Saturday practice round.

His miss came on trap.

KNEW HE MISSED

"It was a right angle bird and I knew when I pulled the trigger that I would miss."

Baucom then stepped over to the skeet range and broke all 25 clay birds. He did the same on the bird field. But that one miss threw him into a three-way tie with Jay Howlett of Davison and Stan Galehouse of Elsie. They posted 74s.

In the shoot-off, Howlett missed once and Galehouse twice against Baucom's perfect total.

The 74 score posted by the three shooters was the highest ever recorded in the event. It was also the first three-way tie. Baucom's 50 straight over the bird field, the last 25 in the shoot-off, was a record.

SET RECORD

Only five of the 90 competitors in the shoot could break 25 straight clay pigeons in the bird field, but this was a record.

There is one record that is safe for another year. No champion has ever repeated in the shoot.

Ron Priebe and Candy Becker were defending their crowns. Priebe broke 25 straight in the bird field, but failed to place in the top ten.

Velma Hickey of Saginaw is the new women's champion. She broke 61 of 75 to edge Mrs. Muriel Pace of Pontiac by one bird. Mrs. Pace is a former champion of this shoot and is a former state women's trap champion.

* * *

Ellis McCulley, Flint, won fourth place by besting Ted Hannaford of Highland Park in a shoot-off, 22-19, after each had posted 72s.

Art Hickey of Saginaw, won a three-way shoot-off for sixth. He broke 23 in the extra round to tie for Chet Crites, Detroit, and Robert Upstegraft, Davison. They had tied with 71s.

D. T. Louck, Flint, took ninth place when Douglas Davis, Deckerville, left the field before they could shoot-off. Each broke 70 pigeons.

James Seagraves, 15, of Lansing won the junior championship with a 56. Joe Haggarty, Fremont, Ohio, topped the out-of-state delegation with a 71.

* * *

Howlett and Upstegraft won the two-man team championship by breaking 145 of 150 targets.

Nothing Like 'Bear' Bath

By United Press International

University of Michigan student biologists at the biological station near Pellston are getting a lot of experience this summer and it may include bathing bears.

* * *

One group of students at the summer camp is studying the tiny parasites which infest such animals as bears. To get samples they work along the lines of the old recipes which started out, "First you catch a bear . . ."

Assuming the students manages to live trap a bear which has been hanging around the camp, they propose to give brain a massive shot of pentoparbital sodium preparation akin to the famed truth serum.

They don't expect to get the bear to talk, in a conventional sense, but they hope that it will be quiet long enough to take a bath in the interest of science.

After they have washed their crop of mites and fleas and the like from the bear presumably they will prop their victim under a tree somewhere to sleep it off.

Perfect Score in Obedience

Barnes Directs Golden to Honors in Match at Farmington

Charles Barnes of Pontiac reached the summit of obedience competition Sunday.

He directed his 2-year-old golden retriever to a perfect score of 200 in the Wolverine obedience match at Farmington. Receiving such a score is like a pitcher in baseball hurling a no-hitter. Tom Cannon of Livonia was the judge.

The 200 earned Barnes and his dog, Mickey, best-in-trial honors and first place in graduate novice.

Bert Mosher of Pontiac won Open B with 199½ points, but lost in a run-off with Sharon Wolgoka of Livonia for second highest score in the trial. He handled his Brittany spaniel in the show. Miss Wolgoka had a cocker.

Fern McKim of Waterford won the brace competition with a pair of miniature pinschers and 196 points. Barbara Armstrong of Pontiac directed two German shorthairs to second place with 195.

* * *

Other Pontiac handlers scoring well in the show were Mrs. Grover Page, 196 with a Labrador retriever, and Pauline Logsdon, 195 with a wirehaired fox terrier.

Angler Claims His Life Saved by Big Catfish

DENISON, Tex. (UPI) — Joe Bearden hooked a 24-pound catfish and he claims he cannot eat a bite of it today because he said it saved his life.

* * *

Bearden was fishing yesterday on Lake Texoma, which overlaps the Texas-Oklahoma border, when he caught the fish. He tied it to his boat.

A short time later, a thunderstorm came up and kicked up such waves one of them swamped his boat. Bearden managed to grab hold of the overturned boat.

He said he was too far from shore to swim, and although he yelled and yelled, nobody came to rescue him. Then he noticed the boat was heading toward shallow water.

The catfish, he said, was swimming toward shore and pulling Bearden and the boat along behind. Bearden said he was able to get his footing about the time other fishermen noticed he was in trouble.

Michigan Skeet Championships This Weekend

Special Five-Man Team Division Will Replace Regular Squads

The Michigan State Skeet Championships will be Saturday and Sunday at the Detroit Gun Club.

* * *

The ranges are located near Walled Lake at 2775 Oakley Park Rd.

A special five-man team event will replace the regular five-man unit in competition. Michigan Skeet Association directors voted to adopt the following procedure:

The special team will consist of five shooters, selected by taking one gunner from each class — AA, A, B, C, D or E. The teams will shoot togther as five-man units with the winner being designated the Michigan Championship Team.

* * *

In past championships, better shooters have banded together to form teams. This left little chance for the lower classification gunners to win.

* * *

Referees for this year's shoot will be Gene Czarnik, Allen Park; Tom Davis, Dearborn; Bill Patterson, Grand Rapids; and Ralph Davis, Lincoln Park.

Two 'Antlerless' Dear Areas Set by Commission

HIGGINS LAKE (UPI)—A virtual ban against shooting of does and fawns in Michigan this fall was formally ordered by the State Conservation Commission Friday.

* * *

Commissioners, carrying out a tentative decision made last December, voted to authorize any-deer hunting only in parts of Oceana and Mason Counties where deer have damaged crops.

In other action, the commission agreed to set the maximum waterfowl season that federal authorities will allow in regulations to be announced next week. They also cleared the way for sale of a $2 million bond issue to finance improvements and expansion of state parks.

Conservation Department game men predicted that hunters will take between 50,000 and 70,000 bucks during the Nov. 15-30 firearm deer season. They said some 600,000 deer survived an unusually mild winter this year, indicating a surplus of 100,000 deer over the number needed to produce a normal fawn crop next year.

* * *

Commissioners agreed to the antlerless deer ban after a disappointing season last fall.

More Waterfowl Restrictions Seen

Michigan's fall goose season holds promise of being the same as last year, but duck hunters might have to brace themselves for added restrictions.

That's the word from Conservation Department game men who attended the annual Mississippi Flyway Council meeting at St. Louis, Mo., last week.

The council, made up of conservation officials from 14 states and three Canadian provinces, has recommended a tightening up on the duck harvest in its flyway in light of drought conditions which have staggered duck production in the prairie pothole country of Canada.

Based on the Council's recommendations to the U.S. Bureau of Sport Fisheries and Wildlife, Department officials expect federal options will call for a shorter duck season. A cut in bag limits and shooting hours is another possibility. Opening day will likely fall somewhere between October 10 and 17.

New in Aluminum

A new 27-foot welded aluminum cruiser that sleeps four was introduced by Rosmer Yachts, Holland, Mich., a division of Chris-Craft Corp., last week. The boat, named Silver Comet, is constructed of an anti-corrosive, high tensile, alloy supplied by Kaiser Aluminum. The cruiser has an enclosed toilet with standing headroom, a galley and dinette. The Silver Comet is available with twin or single engine power options.



DOG SHOW FEATURE — The Collie-Ettes go through their paces while preparing to appear at the Pontiac Kennel Club dog show Saturday at the Waterford High School football field. This group of teen-agers and their collies will present special dances and drills at 2:30 p.m.

Once Playground for Wealthy Families

Wilderness Justice

GRAYLING (UP) — It is almost poetic justice that the one time private playgrounds of a few wealthy families has become one of Michigan's outstanding wilderness areas.

Author of the poetry was the late George W. Mason, first president of American Motors Corporation, who salvaged more than seven miles of the South Branch of the Au Sable River from commercialization and private development and bequeathed it to the state.

* * *

From Chase bridge north of Roscommon to Smith bridge on highway M-72, the South Branch winds through 2,800 acres of fantastically beautiful wilderness owned by the people of Michigan and dedicated as a natural area.

Access roads are few and poor. The area is not intended for picnickers, campers or casual sightseers.

Everything in this area is oriented to the great river and to the trout fishermen who wade the stream or ride the unique Au Sable River boats.

* * *

For those impressed with the brick and mortar of civilization, a high point of the float trip is the $25,000 fisherman's chapel, a simple, rustic shrine hewed into the steep bank about midway between the two bridges.

SHRINE BUILT

Mason left the funds to build this shrine as a place for quiet meditation amidst the splendor of Northern Michigan's finest scenery.

Mouldering under the sands of time and the new forest growth are the remains of several once luxurious summer "camps."

Most notoriously famous in Crawford County is the castle, constructed on the north bank, upstream from the high banks, by Cliff Durant, who died before his automobile industry pioneering father, William C. Durant.

The young Durant, an auto race driver and something of a playboy, had incurred the wrath of Crawford County natives by fencing off his section of the river and prohibiting local people from fishing.

* * *

When he completed his castle the natives burned it to the ground, so the story goes. He rebuilt it and again, the angry locals put torch to the building.

With that, Durant allowed that he would never rebuild, would never sell the land and would keep it fenced forever.

Subsequent to Durant's death, Mason acquired the property from the estate. Foundations of the castle are still there.

* * *

Far less controversial was Downey's, the summer home of the late Charles P. Downey, owner and son of the founder of Lansing's politically famous Downey House.

PURCHASED LAND

After Downey died at the summer home in 1921, Mason acquired this property, too. The buildings were maintained until the state took control of the land in 1955.

There is dogtown, camping site for market deer hunters who rafted down the South Branch from Roscommon and stopped here to draw out venison and camp for the night. It is said they dug caves in the steep banks as shelter for their hunting dogs but the caves have long since disappeared.

The log rollway—dating to the great lumbering era in Michigan history—is still apparent at the high banks but the native grayling that inhabited the river before man planted trout have disappeared. Some biologists say the sawdust and other pollution from lumberland killed the famous fish.

The summer homes are gone. Each one was picked up by Mason when it became available as he purchased a total of 1,500 acres of frontage to assure the return to natural beauty of his beloved river.

READY TO FISH

He was a trout fisherman's fisherman. His escapes from stresses of the automobile industry took him to his "fishing shack" on the Au Sable where he quickly donned wades and fled to the quiet solitude of the stream.

In his will, Mason bequeathed the 1,500 acres to the Conservation Department under the conditions the state would declare it a permanent game preserve and that no part of the land would ever be sold.

At the same time, the state received another 1,320 acres from the U.S. Forest Service to fill in the few gaps in the Mason tract and provide a protective buffer along the river.

No Spray This Year

LANSING (UPI) — A scheduled aerial spray program to control red-headed pine sawflies in Cheboygan and Emmet Counties was cancelled when it was determined the pests' eggs failed to hatch this year, Conservation Department officials said today.

SUMMER BOWLING
3 GAMES $1.00
COCKTAIL LOUNGE
AIR CONDITIONED
LAKEWOOD LANES
3121 W. Huron FE 4-7943

GARAGES
CEMENT WORK
DESIGN
CONSTRUCTION CO.
214 S. TELEGRAPH RD.
338-4024

MARKET TIRE SPECIAL!
$8.95
This service includes:
- Balance front wheels
- Adjust brakes
- Bearings
- Refill master cylinder (if needed)
- Align front end
- Repack Front Wheel

DAYTON CUSTOM NYLON
Black tube type
$9.95
6.70x15
plus tax



TUBELESS
7.50x14 Blk. $11.95
7.50x14 W.S.W. . . $13.95
Time payment or regular 30 day charge. Similar low prices on all sizes and types.
OPEN MON. and FRI. 'TIL 9 P.M.
MARKET TIRE CO.
77 W. HURON ST. FE 8-0424

CHURCH'S, INC.
BUDGET PLAN
spreads HEATING OIL payments uniformly



Spread your fuel oil payments evenly over many months. Avoid heavy mid-winter bills when fuel consumption is high and other expenses are generally heavier. Call us today!
SUNOCO
HEATING OIL
Made by the originators of famous Custom-Blended Blue Sunoco Gasoline
CHURCH'S, INC.
107 S. Squirrel Rd. Auburn Heights UL 2-4000



FIRE STATION PROGRESSES — Bricklayers are at work now as the $375,000 Civic Center fire hall begins to take shape. They're working on the eastern half of the building where the garage will be, topped by second story living quarters for firemen. The western half, for administrative offices and a dining hall, will be only one story high, but there'll be a basement for training areas. The fire hall is scheduled for completion at the end of the year. It's estimated another $25,000 will be spent equipping it, bringing the total bill up to $400,000.

Pontiac Press Photo

Focus on Health Ideas

Old Age, Travel Time, Hearts in News

By The Associated Press

The last illness, the human confusion of racing the sun, and operating on hearts packed in ice are subjects with a focus on health.

DEATH IN OLD AGE

What of the last weeks and days of life?

British researchers have made a study of death as it came to 220 ailing old people, aged 60 to 101, in a hospital.

* * *

At least a quarter of the patients were aware they were dying. And most of them met this awareness without fear or misgiving, even with calmness. In seven of the patients the premonition of death came within a few hours of the fact.

* * *

Only 13 per cent of the patients complained of moderate to severe pain during this last illness. Oddly the pain was more prevalent with disease like rheumatoid arthritis than in other ailments including cancer. Less than a quarter of those with cancer suffered moderate to severe pain.

DAYLIGHT SAVING

The jet airplane and its rapid transit across the oceans and continents have added an element of confusion to the traveler's adjustment problems.

* * *

Picture this: You leave Paris at noon and arrive in New York at 3 p.m. local time. You've been in the air seven hours. But jet speed racing the sun has saved you four. Now if you work an eight-hour day, you are working a 12-hour day. Even dinner will be late, four hours late.

* * *

Air Force researchers point out that some 70 per cent of jet travelers are so sensitive to such shifts in phase that they may develop some disorder or other trying to adjust.

Two obvious solutions: Adopt the living and time patterns of your destination before you leave. Or arrive early enough so you will have time to adjust.

COLD HEART

Doctors are now actually packing the heart in ice for some prolonged heart operations.

Bottles of saline ice crystals—a sort of salt water slush — are prepared before the operation and the crystals are packed around the heart as they are needed, arresting the heart's action while the surgeon works.

* * *

British researchers tested the method reported last year in the United States. It was useful in cases where the heart muscle has to be arrested for longer than 15 minutes.

* * *

The heart is warmed and starts normal action when resupplied by warm blood promptly after the operation without signs of impairment.

CRITICAL DAYS

Most deaths from heart attacks come in the first few days after the attack. That observation and the fact that heart attacks are the leading cause of early human deaths have led to a new study.

* * *

New York Medical College researchers will try to find some way of resting the heart during this critical period, giving the heart a chance to repair its damage caused by the cut-off of blood during the attack.

* * *

Among possible answers: cooling the patient's body temperature to below normal to reduce heart activity; or possibly taking the load off the heart by using heart-lung machines.

DYING TOO SOON

Most Americans live to retirement. But at least a third of all U.S. deaths occur before the age of 65. And the death rate in early life is almost twice as high for males as for females.

For the ages of 15-24, accidents cause three-fifths of all male deaths, one-third of all female deaths. And the second highest killer for the ages 1-24 is cancer, mainly leukemia.

Truman Declines Invitation to Walk Across Straits

ST. IGNACE (AP) — Former President Harry S. Truman, a man known for his morning strolls, has turned down an invitation to join the hundreds of persons who make the annual Labor Day across Mackinac Bridge.

Truman, in a letter to former Senate colleague Prentiss M. Brown, said "I might last the five miles all right, but I can't risk it now."

Bridge officials expect between two and three thousand walkers to make the stroll across the bridge this year.

Some soil on the Caribbean island of Martinique is so fertile that a signpost may take root and sprout leaves.

(Advertisement)

HE "PUT IT OFF!"



FREE HAIR CLINIC

See Page 20

OUR ANCESTORS By Quincy



"Sure, Helen's face has launched a thousand ships—and it's beginning to show it!"

BOARDING HOUSE



OUT OUR WAY



DRIFT MARLO By Dr. I., M. Levitt, Tom Cooke and Phil Evans



ADAM AMES By Lou Fine



THE BERRYS By Carl Grubert



ALLEY OOP By V. T. Hamlin



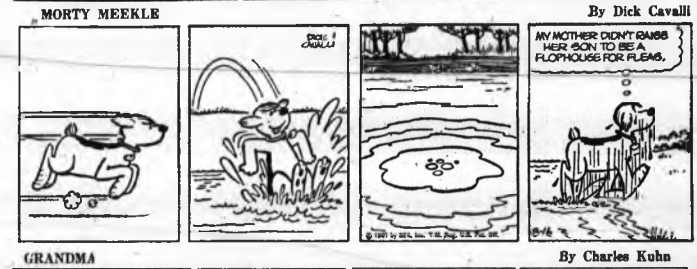
CAPTAIN EASY By Leslie Turner



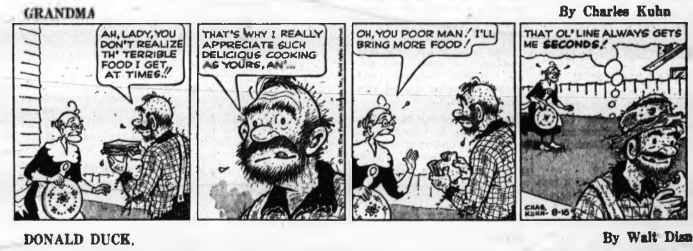
NANCY By Ernie Bushmiller



MORTY MEEKLE By Dick Cavalli



GRANDMA By Charles Kuhn



DONALD DUCK. By Walt Disney



Business and Finance

Grain Futures Down in Early Dealings

CHICAGO (AP)—A moderate volume of offerings weakened the grain futures market during the first several minutes of dealings today on the Board of Trade.

★ ★ ★

Brokers said there was a little more hedge selling in wheat and as prices turned downward some profit-taking appeared.

★ ★ ★

Setbacks ran to major fractions in wheat but were smaller in other grains and soybeans.

Grain Prices

CHICAGO GRAIN

CHICAGO, Aug. 16 (AP) — Opening grain prices:

Wheat—		Dec.	1½%
Sep.	2.94¾	Mar.	78¼
Dec.	2.99¾	May	78¼
Mar.	3.03	July	78¼
May	3.03¾	Rye—	
July	3.04¾	Sep.	1.18¼
Corn—		Dec.	1.15¼
Sep.	1.15¾	Mar.	1.18¼
Dec.	1.16¾	Lard (dromes—	
Mar.	1.20¼	Sep.	14.40 B
May	1.23¾	Oct.	14.47
July	1.26¾	Nov.	14.60
Oats—		Jan.	15.30 B
Sep.	90¼	B—Bid	

New Manager Is Appointed at WPON Radio

Chief Pontiac Broadcasting Co., owners and operators of WPON Radio at Pontiac, have announced the appointment of Gar Meadowcroft as general manager. He assumes his duties immediately.

Meadowcroft was graduated from Michigan State University in 1951 with a BA in speech. He was then affiliated with Household Finance Corp. in Chicago as assistant advertising manager. He entered the broadcast field in Detroit as assistant managing director at WJBK.

Later, he moved to Lansing as general sales manager for both radio and TV at WJIM.

★ ★ ★

Most recently, he was manager of WHFI-FM in Birmingham.

Meadowcroft is married and has three children. He lives with his family in Birmingham.

Both State Senators Vote Aid Amendment

WASHINGTON (AP) — Both Michigan's Democratic senators, Patrick V. McNamara and Philip A. Hart, voted with the majority in Tuesday's 52-44 roll call vote by which the Senate adopted an amendment to the foreign aid bill.

★ ★ ★

The amendment would give Congress a veto over individual loans above $5 million under the long-range development loan program.

Stocks of Local Interest

Figures after decimal points are eighths

	Bid	Asked
ACF-Wrigley Stores, Inc.	17	19
Acoustic Corp.	32.5	35
Arkansas Louisiana Gas Co.	27.4	28
Baldwin-Montrose C Co., Pfd.	17.6	18.1
Barnum Food Stores	3.6	4.2
Curtiss-Wright Corp.	19.2	19.5
Davidson Bros.	30.2	35.1
Federal Mogul-Bower Bearings	31.1	32.4
Great Lakes Chemical	2.7	3
Hoover Ball & Bearing	20.6	21.3
Leonard Refining	11.6	13
Olin Mathieson Chemical	49.6	50
Prophet Co.	21.2	24
Rockwell Standard	36.2	37
Toledo Edison Co.	24.3	24.7

OVER THE COUNTER STOCKS

The following stocks, while not necessarily representing actual transactions but are indicative of the market, are approximate trading range of the securities.

	Bid	Asked
American-Marietta Co.	38	39
Detroiter Mobile Homes	11.3	12.3
Electronics Capital	11.2	13.1
Electronics International	16	17.4
Ferro Corp.	36.3	38.1
Michigan Steel Co.	26	28
Michigan Seamless Tube Co.	34.4	36.4
Pioneer Finance	14.3	15.3
Shatterproof Glass Corp.	34.4	36.4
Taylor Fibre	6.4	7
Transcontinental P. Pipe Line	24	26.2
Vernors Ginger Ale	23	25
Winkelmans	10.2	11.4
Wolverine Shoe	17.4	18.4
Wyandotte Chemical	70	74.1

MUTUAL FUNDS

	Bid	Asked
Affiliated Fund	11.29	12.30
Chemical Fund	12.89	13.96
Commonwealth Stock	12.89	13.96
Keystone Income K-1	9.26	10.00
Keystone Growth K-2	18.36	19.97
Mass. Investors Growth	14.36	15.62
Mass. Investors Trust	15.36	16.69
Putnam Growth	18.97	20.72
Television Electronics	8.02	8.86
Wellington Equity	15.32	16.72
Wellington Fund	15.88	17.2

*Nominal Quotations

Senators Want Campaigns Cut for Presidents

WASHINGTON (AP)—The Senate Rules Committee today backed up its elections subcommittee in calling for shorter presidential campaigns.

★ ★ ★

The committee approved a resolution that would put the Senate on record in favor of holding national political conventions in September rather than in the summer months.

★ ★ ★

The resolution, sponsored by Sen. Kenneth B. Keating, R-N.Y., now goes to the Senate for action. It was a proposed by a subcommittee Tuesday.

Urges German Bond

NEW DELHI, India (AP) — Prime Minister Nehru said today that only increased contact between East and West Germany can erase the tension brought about by the Berlin crisis. Nehru told Parliament that Germany poses the biggest problem in what he called a definite drift toward war.

MARKETS

The following are top prices covering sales of locally grown produce by growers and sold by them in wholesale package lots. Quotations are furnished by the Detroit Bureau of Markets, as of Monday.

Detroit Produce

FRUIT

Apples, Duchess	$1.50
Apples, Redford	2.25
Apples, Transparent	1.00
Blueberries, 12 pt.	1.50
Blackberries, qt.	8.00
Cantaloupes, bu.	4.00
Peaches, Red Havens, bu.	5.00
Pears, Clapps, bu.	3.00
Pears, Sugar, bu.	3.00
Plums, Burbank, ½ bu.	3.00

VEGETABLES

Beans, green, round, bu.	$2.00
Beans, Kentucky Wonder, bu.	2.50
Beans, Lima, bu.	4.00
Beans, wax, bu.	2.50
Beans, Roman, bu.	3.00
Beans, soy, bu.	3.00
Beets, topped, bu.	1.50
Broccoli, doz. bchs.	2.00
Cabbage, curly, bu.	1.50
Cabbage, sprout, bu.	1.50
Cabbage, red	1.50
Cabbage, standard variety	1.00
Carrots, doz. bchs.	1.50
Carrots, nelle pak	1.00
Carrots, topped, bu.	2.00
Cauliflower, doz.	1.50
Celery, dos. stalks	1.00
Celery, 1 to 2 doz.	1.50
Celery, Pascal, 1½ doz.	2.50
Corn, sweet, bag	1.00
Corn, sweet, bag	1.00
Cucumbers, dill	50
Cucumbers, pickle size	6.50
Cucumbers, slicers, bu.	2.00
Dill, doz. bchs.	1.25
Eggplant, bu.	2.00
Eggplant, long type	1.75
Kohlrabi, doz. bchs.	1.00
Okra, pk.	2.00
Onions, dry	3.00
Onions, green, doz. bchs.	.75
Parsley, curly, doz. bchs.	.75
Parsley, root, doz. bchs.	.75
Peppers, cayenne	1.75
Peppers, hot, pk.	2.00
Peppers, sweet	2.50
Potatoes, 50-lbs.	3.00
Radishes, red, doz. bchs.	1.00
Radishes, white, doz bchs.	1.50
Spinach, spom, bu.	2.00
Squash, Hubbard	1.00
Squash, Butternut	1.25
Squash, Italian, ½ bu.	2.00
Squash, summer, ½ bu.	1.50
Tomatoes, bu.	3.00
Tomatoes, 14 lbs.	1.75
Turnips, topped, bu.	1.50
Turnips, dos. bchs.	1.00

GREENS

Cabbage, bu.	$1.00
Celery cabbage	1.00
Dandelion, bu.	1.00
Endive, bu.	1.00
Endive, bleached	1.00
Escarole, bu.	1.00
Escarole, bleached, bu.	1.00
Lettuce, Bibb, pk.	1.00
Lettuce, Boston, doz.	1.00
Lettuce, bu.	1.00
Lettuce, head, bu.	1.00
Romaine, bu.	1.00
Romaine, pk.	1.00
Swiss chard, bu.	1.00
Turnips, bu.	1.00

Poultry and Eggs

DETROIT POULTRY

DETROIT, Aug. 16 (AP)—Prices per pound delivered to Detroit for No. 1 quality live poultry: Heavy type hens 15-17, light type hens 6-8; heavy type roasters over 6 lbs. 15-20; whites 17-20; Barred Rocks 21-23; ducklings 30, turkeys: Hens 20.

DETROIT EGGS

DETROIT, Aug. 16 (AP)—Egg prices paid per dozen by first receivers delivered to Detroit, loose in 30 dozen volume: Extra grade (including U.S. White—Grade A Jumbo 43-48; extra large 43-46; large 41-46; medium 31-39; small 24; grade B brown—Grade A Jumbo 40-47; extra large 43-47; large 40-44; medium 30-31; small 21-27; grade B checks 28-30.

Livestock

DETROIT LIVESTOCK

DETROIT, Aug. 16 (AP)—Cattle—Salable 800. Slaughter steers and heifers steady to 25c lower; cows fully steady; bulls steady to strong; uncharged. Seven loads mostly prime 900-1070 lb. yearling steers 26.50; most choice steers 26.25-26.50; mixed high good and low choice 25.50; mixed high good and choice 24.50-25.25; utility cows 18.50-19.50; canners and cutters 17.50-18.50.

Hogs—Salable 150. Butchers steady to mostly 25c higher; sows steady to 50c higher; advance on 400 lbs. and over; small lot No. 1 200 lbs. 19.50; mostly choice No. 1 and 2 190-250 lbs. 19.00-19.75; No. 2 and 3 180-240 lbs. 17.00-18.00; mixed grades sows 500-600 lbs. 14.75-15.50; No. 2 and 3 400-600 lb. sows 13.75-14.25; barrows 13.50-13.75.

Feeders—Salable 100. Unchanged. Calves—Salable 50. Good and choice 24.00; standard 22.00-27.00; cull and common 16.00-21.00.

Sheep—Salable 100. Unchanged, not enough offered to test quotations.

Dust at New Center Promised Attention

City Commissioner John A. Dugan last night called on the city administration to take "immediate" steps to abate "dust bowl" conditions in the neighborhood of the forthcoming Glenwood Avenue shopping center.

★ ★ ★

Dugan said the city should go to court, if necessary, to halt "the smothering" of homes near the center with dust raised by bulldozers and other earth-moving equipment preparing the site for construction.

"This is about the worst dust condition I've seen," said Dugan. "Windows, windows and porches are being covered with layers of dust."

Dugan declared that the city has a responsibility to protect the affected people and their property.

City Manager Walter K. Willman said he would begin taking steps today to halt the "dust storm."

Federal Judge Post Sought by UP Attorney

ESCANABA (AP) — Harold Beaton, a Manistique attorney and legislative assistant to Sen. Patrick McNamara, D-Mich., says he is seeking appointment as federal judge in the Western District of Michigan to succeed Judge Raymond W. Starr of Grand Rapids, who is retiring.

Beaton said he has been approved by the Delta County Democratic Committee and McNamara.

The consumption of frozen vegetables has increased by about 1,250 per cent within the past few years.

Crisis Keeping Mart Cautious

NEW YORK (AP) — The Berlin crisis continued to breed caution in Wall Street early this afternoon. Prices were mixed and trading moderate.

Most key stocks showed minor changes.

The market seemed to be paying little heed to news that both industrial production and personal income were at new highs in July. Also bullish was the speedup in highway spending ordered by President Kennedy.

International tension plus a continued desire to take profits on the three-week advance were cited by analysts as reasons for the ragged performance.

★ ★ ★

Big three motors were mostly lower while the "little two" (Studebaker-Packard and American Motors) showed small gains. Oils and coppers also were up a bit and utilities were firm.

Steels, chemicals, aircrafts and electronics were spotty.

A conspicuous loser was Ford, down a couple of points in fairly active selling. Traders seemed nervous over the news that a United Auto Workers official had asked union members to put through a vote authorizing union leaders to call a strike, if negotiations fail.

Chrysler (ex dividend) dropped a fraction as its latest exchange with the union made headlines. General Motors was about unchanged.

★ ★ ★

Studebaker - Packard picked up a sizeable fraction as trading continued very active. The street expects some good news about this firm's 1962 models later this month after security analysts look them over.

★ ★ ★

Prices on the American Stock Exchange were mixed in moderate trading. Hydrometals rose about a point and Aerojet-General more than that.

New York Stocks

Figures after decimal points are eighths

Admiral	12.6	Int Harv	43
Air Prod	17	Int Nickel	83
Allied Chem	42.4	Int Paper	41
Allied Kid	31.4	Int Tel	43
Allied Lab	18.4	Int Silver	25
Allis Ch	18.4	Int T Tel	25
Am Airlin	25.3	Johns Man	41
Am Can	44.3	Kaiser Al	31
Am Cyan	44.3	Kennecott	69.2
Am El Pw	29.6	Kresge, SS	45.4
Am Home	39.2	Kroger	30
Am M & Fry	11	Lehman	15
Am Mach & F	17	Lib Mc & L	7
Am Motors	17.5	Lilly	61.4
Am Sm & R	41	Litton Indus	138
Ampex	19.7	Lockh Aire	41
Am Smelt	59.4	Lone Star Cm	41
Am Tel & Tel	122	Lorillard	23
Am Tob	77.3	Low & Mash	52.4
Amerada	52.4	Mack Trk	41.4
Armour & Co	30.2	Marlin Co	39.7
Atchison	39.7	Merr Chan	41
Autom Cast	23.6	Mpls Hon	148
Avco Corp	14	Mino Min	58.4
Avnet El	18.6	Monsan Ch	18.6
Avon Prod	70	Mont Ward	27
Bell & Howell	37	Motorola	89
Beth Steel	40.4	Nat Cash R	30
Boeing Air	43.6	Nat Dairy	31.1
Borden	29.4	Nat Distil	22.4
Borg Ward	24.4	Nat Gyps	45.4
Briggs Mf	31 Pw	Nat Lead	73.4
Brunswick	15.3	Nat Steel	71.4
Burl Ind Fl	13.3	Norf & West	100
Campb Soup	117	North Am Av	29.4
Can Pac	37	Nor Nia Pw	50
Case Co	39.4	Ohio Oil	53.4
Carrier Cp	33.3	Owens Ill Gl	84.4
Celanese	39.6	Pac Lt & Air	30.4
Cerro Corp	30.6	Penn Rail	15.4
Chas & Oh	58.4	Penn Dix Co	24.4
Chesa Corp	58.4	Pennsy Jc	24.4
Chrysler	49.6	Pe R R Co	39.4
Cities Serv	49.6	Phelps Dodge	41.4
Clark Equip	33.4	Pfizer	41.4
Coca Cola	45.4	Phillips D	20.4
Colg Palm	45.4	Phillips Pet	20.4
CBS	31	Polaroid	39.4
Comm Sol	70	Proct & G	70.4
Con Edis	32.3	Pure Oil	32.3
Con Nat Gas	70	R C A	32.3
Consum Pw	67.4	Republic Stl	61.4
Cont Can	61.1	Revlon	61.4
Cont Mot	10	Rex Drug	61.4
Cont Oil	38.5	Rey Tob	61.4
Copper Rng	19.1	Reyn Mtl	61.4
Corn Prd	61.4	Safeway St	61.4
Curtis Pub	19.7	Sears Roeb	61.4
Curtis Wr	24.1	Sinclair	61.4
Deere	51.2	Socony	61.4
Del Edis	58.6	South Pac	61.4
Dis C Beau	40.6	Sperry Rd	61.4
Doug Aire	38.6	Std Brand	61.4
Dow Chem	70.1	Std Oil Cal	61.4
Du Pont	230.3	Std Oil Ind	61.4
Eastm Kod	104	Std Oil NJ	61.4
Eaton Mfg	38.1	Stud-Pack	61.4
El Auto Lt	64.6	Sun Oil	61.4
El & Mus	8.4	Swift & Co	61.4
Erie Rail	13.2	Texas Co	61.4
Ex-Cell-O	43.2	Texas Gulf	61.4
Fairb Whit	45.3	Tex Ins	61.4
Firestone	45.3	Textron	61.4
Ford Mot	51.3	Thiokol	61.4
Fruehf Pfd	29.5	Timmp Rw	61.4
Gen Amer Tr	39.5	Transamer	61.4
Gen Bak	4.6	Tri Cont	61.4
Gen Cable	33	Underwood	61.4
Gen Dyn	47.7	Un Carbide	61.4
Gen Elec	47.7	Un Pac	61.4
Gen Fds	35.2	Unit Air Lin	61.4
Gen Mills	35.2	Unit Aircft	61.4
Gen Motors	38.4	Unit Fruit	61.4
Gen Portl	37.6	Un Gas	61.4
Gen Tire	83	US Indus	61.4
Gerber Prod	47.4	US Rub	61.4
Gillette	133	US Steel	61.4
Goodrich	74	Upjohn	61.4
Goodyear	44.3	Van Raal	61.4
Grnt Pate	2.4	Walgreen	61.4
Gt Nor Ry	41.3	Warner Ld	61.4
Gt So Ry	41.7	West Un Tel	61.4
Greyhd Cp	20.3	Westg El	61.4
Gulf Oil	37.6	Wilson & Co	61.4
Homestk	44	Woolworth	61.4
Hooker Ch	46.6	Yale & Tow	61.4
Howe Snd	18.4	Young & R	61.4
Hupp Mot	10.4	Zenith Rad	61.4
Int Bus Mch	486.4	Zenith Rad	61.4

DOW-JONES 3 P.M. AVERAGES

	Net change	Close
30 Indus.	+2.68	714.19
20 rails	+0.42	149.62
15 utils.	+0.11	149.11
65 stocks	+1.01	297.58

Volume for 2 p.m. 2,330,000.

STOCK AVERAGES

(Compiled by The Associated Press)

	Indust	Rails	Util	Stocks
Net change	-.5	Unch	-.1	-.2
Prev. day	343.9	121.0	122.1	202.2
Prev. day	369.4	131.0	132.9	223.2
Month ago	377.1	131.7	134.0	226.0
Month ago	383.7	118.3	136.8	241.0
1961 high	383.7	131.7	136.8	226.0
1961 low	325.3	118.3	122.1	202.2
1960 high	679.8	136.0	125.3	284.8
1960 low	566.4	112.9	111.9	210.6
1959 high	679.8	136.0	125.3	284.8
1959 low	566.4	103.9	96.8	203.6

American Stock Exch.

Figures after decimal points are eighths

Cal Fd Pw	12.4	Leonard R	12.6
Calvan Elec	13	Mead John	17.4
Cons Mng	34.1	Mid-W Ab	14.2
Creole Pet	17.4	Mohawk Airl	6
Dynam Am	3.4	Nat Alfalfa	19
Fla Pow & L	39.4	Penn Rd	3.4
Fla Pow Pf	102.4	Penn Indus	11.4
Fla Cast	18.2	Servonic Ind Ltd	1.2
Fly Tiger	10.4	Page Mfg	1.2
Gen Am Trans	39.4	Par Pet Wts	3.4
Imp Chem	8.7	Slick Air	12.4
Imp Chem	8.7	Stanrock	4.4
Imp Th Co	14.7	Std Oil Ky	44.1
Kaiser Indus	11	Trebuhs	4.4

STORE RE-OPENS — The Orchard Furniture Co., 164 Orchard Lake Ave., completely remodeled after a $50,000 fire last April, will stage its grand reopening tomorrow. Shoppers will be able to see the furniture, including a new line of early American in room settings, co-owners Murray and Edward Bloom announced. The regular store hours of 9 a.m. to 5:30 p.m. will be expanded to 9 p.m. for the grand opening, and each Monday and Friday.

Pontiac Press Photo

Pontiac City Affairs

Church Asks for Price on Bagley Site

The Newman AME church, whose building at 14 Auburn Ave. is to be purchased by the city and torn down in the urban renewal program, is negotiating to buy four city lots at Bagley and Brush streets as the site for a new church.

City Commissioners, hearing the church's initial overtures for the property last night, called on the administration to have the long-vacant land appraised for possible sale.

City Commissioner Milton R. Henry, who represents the area, went so far as to suggest that the land should be sold for $1 to help the congregation get started again.

Last week, the congregation won commission support, in principle, for permission to salvage building materials from the present building to put into a new one.

★ ★ ★

During a series of public hearings, there were no objections raised to assessment rolls covering the proposed $27,500 sanitary sewer on Clara, Fuller and Pelcock Streets in northeast Pontiac.

The biggest sanitary sewer project of the year should get under way shortly, now that all proceedings are over.

★ ★ ★

Property owner objections led to a one - week delay in concluding a hearing on plans for new sidewalks at lower levels on Omar Street, Cage to Harper, to ease the grade of existing steep driveways.

Some property owners wanted the change but others objected to the cost or to the partial destruction of front lawns or the cutting down of some 19 stately trees on the street.

City Attorney William A. Ewart said waivers would have to be obtained from all the affected property owners if the city is to proceed without fear of damage suits.

There were no objections raised during hearings on plans for curbs and gutters on Foster Street, Howard to Forest; for a sanitary sewer on Diston Street; and for a lower sidewalk on the south side of Mechanic Street, Paddock to Roselawn.

Aug. 22 was set as the date for hearings on special assessment rolls covering proposed curbs and gutters on Hillside Drive, Burt to City Line, and on Elm Street, Paddock to Jessie.

TO BE STUDIED

Four matters were sent to the Planning Commission for study. These were:

A petition, signed by 61 per cent of the affected property owners, calling for the closing of an unused alley between South Tasmania and South Boulevard.

★ ★ ★

A request from S.B.S. Builders, Inc., of Detroit for vacating of that portion of Baltimore Street that juts east of Kettering Street in an area where the company is building new homes.

★ ★ ★

A petition, signed by 56 per cent of the affected property owners, calling for rezoning to commercial of three residential lots on the south side of Columbia Avenue between Barkell and Fuller.

★ ★ ★

And another petition, signed by 56 per cent of the affected property owners, calling for rezoning to commercial of the residential lot at the northwest corner of Franklin Road and Fildew.

★ ★ ★

Assessment rolls were confirmed for payment in four recently completed neighborhood improvements. These include a combined sewer on Sheffield Avenue, Hollywood to Baldwin, plus recapping of Clinton Street, Wayne to Williams; North Saginaw Street, Rundell to Chamberlain; and Joslyn Avenue, Columbia to Walton.

Showing a continued interest in eliminating Pontiac eyesores, Commissioner Winford E. Bottom asked for a complete list of condemned buildings in Pontiac.

Bottom also asked the administration to consider a street light at the corner of Dresden and Terry streets and called attention to complaints of speeding automobiles on Dresden and East Hopkins Street.

Commissioner Wesley J. Wood asked the administration to request Tempest Builders to complete curb cuts for driveways for several new homes on Pontiac's east side.

Jailed on Charge of Break-In, Man Demands Exam

A 27-year-old Detroit man has demanded examination on a charge of breaking and entering a Pontiac home.

The accused, James Smith, is being held in the Oakland County Jail, unable to furnish bond of $10,000 set by Municipal Judge Cecil McCallum.

Examination will be held on Aug. 23.

Smith was arrested after James L. Crump, 45, of 194 Wessen St., awakened to find a man standing in the doorway of his second-story bedroom early Monday and reaching for Crump's wallet.

He jumped up, caught Smith before he could flee from the home, and held him until Pontiac police summoned by neighbors, arrived on the scene.

Union Books Ruling Reversed by Court

CINCINNATI, Ohio (AP)—The U.S. Court of Appeals today ordered enforcement of subpoenas by which the secretary of labor is seeking to see books and records of Detroit Truck Drivers' Local 299 of the Teamsters Union.

The Appeals Court reversed a decision by which U.S. District Judge Fred W. Kness of Detroit had denied a request by the Labor Department to force the union to obey the subpoenas.

The Labor Department sought the records in September of last year.

Russian Press Plays Down Berlin Crisis

MOSCOW (UPI)—The Soviet press dropped the Berlin crisis off its front pages today — and put Deputy Premier Anastas Mikoyan's tour of Japan in its place.

The small space given to the Berlin border crisis gave the impression that the situation there was fully under control, with the East German people applauding the closing of the border.

A few papers carried such headlines — on inside pages — as "the Berliners want to live in peace," and "people are fed up with war hysteria."

Negroes to 'Stand-In' as Voters Register

MIAMI BEACH, Fla. (AP)—"Stand-ins" at voter registration places were announced today by Dr. Martin Luther King as the next tactic in the organized fight against racial discrimination.

★ ★ ★

"We are working on a massive drive to get Negroes registered and voting in the South," the integration leader told a news conference.

"In the not too distant future there will be thousands of Negroes standing at places where they have been denied the right to register," the Atlanta Baptist clergyman said.

★ ★ ★

The goal will be to double the present Negro voter registration of 1.3 million in the South, said King.

See Heavy Wind in Southwest of Gulf of Mexico

NEW ORLEANS (AP) — Weather Bureau instruments indicated today that an easterly wave in the southwest area of the Gulf of Mexico has intensified and should produce winds of 35 miles an hour in heavier squalls tonight.

Build-up of the easterly wave, the first step in possible development into a tropical storm, was detected by the automatic weather station and ships in the Southern Gulf.

★ ★ ★

Weathermen said a reconnaissance plane would fly into the Southwest Gulf today. Special reports were requested from ships in the area.

Forecasters said the wave was expected to move westward at 10 to 15 miles an hour and slowly grow stronger.

Michigan Supplies Bulk of School-Lunch Cherries

WASHINGTON (AP)—The Agriculture Department today announced the purchase of 297,980 cases of canned red tart pitted cherries for the school lunch program.

Most of the cherries were bought from firms in Michigan. The balance came from suppliers in Wisconsin, Ohio, Pennsylvania, New York, Utah and Oregon.

More than 20,000 sperm whales, valued for a special quality, oil, are killed in the oceans each year.

May Reintroduce Idea of Strong Relations Unit

A report that the City Commission's Civic Improvement Committee has dropped talks about a bigger, stronger Human Relations Commission in Pontiac last night led City Commissioner Milton R. Henry to consider reintroducing the idea before the commission itself.

But apparently there is only one existing copy of the ordinance changes Henry introduced before the commission a year ago. This was sent to the advisory committee when the commission called for their study of the idea.

John A. Riley, committee chairman, reported in writing last night that discussion on a stronger commission was dropped in view of pending state legislation. But he didn't send the copy back.

Henry said that if the copy were returned to City Hall he would reintroduce the measures. Based on a similar move in Detroit, the proposals call for a committee with powers to initiate investigations and to make recommendations in the area of race relations.

★ ★ ★

The present Human Relations Commission, Henry contended again last night, is powerless to act unless called upon to do so.

"Its functions are vague and undefined," he said. "The present organization has no teeth in it."

The Human Relations Commission is the successor to the former Fair Employment Practices Commission, which was dropped last year after the attorney general ruled that local FEPC in Michigan had been supplanted by the state FEPC.

★ ★ ★

Henry criticized the scope of the commission when it was created and introduced the measures for a broader one.

Instead of acting on the measures, city commissioners with Henry's approval sent the broader measures to the advisory committee for discussion and a recommendation.

Kensington Park Records 21,000

July Visitors Set Top Mark at Nature Center; Scouts Not Counted

Approximately 8,000 persons visited the Nature Center of Kensington Metropolitan Park near Milford during June while over 13,000 visits by the general public in July established a record 21,000 visitors for the two-month period this summer.

★ ★ ★

Bill Hopkins, chief naturalist for the Huron-Clinton Metropolitan Authority, stated that this figure does not include Scout units and other civic organizations using the building to view exhibits.

During the same period another 5,000 persons took guided field trips along the nature trails, two groups participated in leader orientation programs and in June over 700 youngsters heard lectures in the building.

Two unusual features on display at the Nature Center are a giant anapper turtle and an ant exhibit.

★ ★ ★

The live turtle weighs 26 pounds and was captured by members of the Wayne County Training School of Northville while members of the group visited Kensington Park's group camp site recently.

While on exhibit the turtle is at home in a big wash tub.

Six Tires Blow but 80 Safe as Jet Lands

DALLAS, Tex. (UPI)—An American Airlines jetliner with 80 persons aboard blew out six of its tires and skidded off a runway into a grassy field at Dallas Love Field today in an emergency landing.

There were no casualties among the 72 passengers and crew of 8 on the Boeing 707 jetliner flight from San Francisco to Dallas.

It was the latest in a recent series of landing gear mishaps with domestic jetliners.

The landing at Dallas was scheduled but ground officials geared for an emergency when the pilot radioed that his hydraulic system failed and he was having trouble getting the nose wheel down.

News in Brief

Theft of $100 worth of clothing and $32 in cash during a break-in at his home was reported to the sheriff's department yesterday by Charles Voelker, 2796 Culbertson Road, Avon Township.

Burglars stole a $70 electric drill motor and an unknown quantity of gasoline from Bordine's Nursery, 1835 S. Rochester Road in Avon Township, the owner reported to sheriff's deputies yesterday.

The theft of a wallet containing $30 from her purse in a downtown building was reported to Pontiac police yesterday by Georgia O. Hale, 655 LeBaron Ave.

Two chairs valued at $20 were stolen from the front porch of her home. Nola R. Helms, 55 Clark St., reported to Pontiac police yesterday.

Rummage Sale — Methodist Church. Clean clothing, useful household articles. Union Lake Canal, Milford. Fri., Aug. 18, 9 a.m.-9 p.m. Sat., Aug. 19, 9 a.m.-12 noon. —Adv.

Rummage Sale — Clearance. Nothing over 50¢. Friday, 11 a.m. to 5 p.m. First Congregational Church. —Adv.

Rummage Sale, at 128 W. Pike St. 9-2, Sat. —Adv.

Indict 12 Officials in $2-Million Racket

WASHINGTON (UPI) — Twelve officers of a Chicago firm were indicted today on mail fraud charges in what the government described as a $2-million loan racket preying on small business.

Atty. Gen. Robert F. Kennedy announced an indictment was returned in Denver against officers and salesmen of North American Associates, Inc. of Chicago and its Denver and New York City affiliates.

Kennedy said government investigators estimate that between January 1959 and July 1961 businessmen were bilked of $2 million in fees for loans which never materialized.

Bolshoi Soloist Dead

MOSCOW (AP) — Mezzosoprano Nadezhda Obukhova, a soloist at the Bolshoi Theater from 1916 to 1943, is dead, the official Soviet news agency Tass announced Tuesday.

NOTICE OF PUBLIC SALE

Notice is hereby given that the undersigned that on August 28, 1961 at 10 o'clock a.m. at 374 S. Main, Romeo, Michigan public sale of a 1960 Ford Country Sedan 6 P. bearing motor number or serial number 0D36C 152436 will be held, for cash to the highest bidder inspection thereof may be made at 374 S. Main, Romeo, Michigan the place of sale. The undersigned reserves the right to bid.

Dated: August 10, 1961.

ASSOCIATES DISCOUNT CORP.
By H. Dean Schroeder
Aug. 10 and 16, 1961

FOR SALE HOUSE

Sealed proposals will be received by the City of Pontiac, Michigan, up to 5 p.m. Eastern Standard Time, August 21st, 1961 for the following house now located on City property at 25 Judd Street, Pontiac, Michigan, 1-story frame, size (24' x 37').

Purchaser agrees to move or wreck the above building on or before September 1961, and comply with all pertinent city ordinances and regulations.

A cashier's or certified check deposit will be required with each bid in a sum not less than 25% of the bid price. Said deposit is to be forfeited to the city as liquidated damages if successful bidder fails to execute a purchase contract and agreement to purchase and pay the bid price and comply with city ordinances within 10 days from receiving notice of acceptance of bid by the city. Deposits of unsuccessful bidders may be made at the City Hall, Call Mr. Hennessey, FE 8-8233 for information.

Dated August 1, 1961

OLGA BARKELEY
City Clerk
Aug. 2, 8, 11, 14, 16 and 18, 1961

ADVERTISEMENT

Notice to contractors:

Sealed proposals will be received at the Village Office of Village of Orion, 37 E. Flint St., Lake Orion, Michigan, up to 10:00 o'clock (Eastern Standard Time) of Sept. 5, 1961, at which time the bids will be publicly opened and read by the Clerk and/or his representative for the following items noted for the construction of:

1" Bituminous concrete surface on Old Indian Trail in N. Westover Subdivision.

Item	Unit	Amount
Shoulder and ditching	Sta.	1113
Road Gravel	cu. yds.	180
Bond Cost	Qnt.	120
Catch Basins	Ea.	41
Wearing Course	Tons	41

Plans and Specifications for the work may be examined at the Village Offices of the Village of Lake Orion, 37 E. Flint Street, Lake Orion, Michigan, or copies may be obtained by making a deposit of Five Dollars, which will be refunded upon their return in good condition if returned within ten (10) days of bidding.

A certified check or cashiers check as an open and solvent bank for a sum not less than 5% of the bid price of the proposal will be required with each proposal as a guarantee of good faith and the same will be returned to those stipulated in the instructions to bidders.

The Village reserves the right to reject any or all proposals, and to waive defects in proposals as is reserved by the Village of Lake Orion.

By Order of the Village Council
M. Parkinson
Clerk
August 16, 23, 1961

STATE OF MICHIGAN—In the Probate Court for the County of Oakland, Probate Division.

In the matter of the petition concerning George Kling, minor. Cause No. 15717.

George Kling, Sr., father of said minor child.

Petition having been filed in this Court alleging that said minor child is abous of the father of said minor child and praying that he be dealt with as a law of the State and that said child should be placed under the jurisdiction of this Court.

It is ordered that the people of the State of Michigan, you are hereby cited that the hearing on said petition will be held at the Juvenile Detention Service Center, Court House Annex, 13600 Hall Road, in the City of Mount Clemens in said County, on the 31st day of August, A.D. 1961 at 1:30 o'clock in the afternoon, and you are hereby commanded to appear personally at said hearing.

If being impractical to make personal service of this citation and petition, it shall be served publication of same, a copy one week previous to said hearing in The Pontiac Press, a newspaper printed and circulated in said County.

Witness, the Honorable Donald S. Adams, Judge of said Court, in the City of Pontiac in said County, this 3rd day of August A.D. 1961.

(Seal) DONALD E. ADAMS,
Judge of Probate
(A true copy) DELPHA A. BOUGHNER,
Deputy Probate Register,
Juvenile Division
Aug. 16, 1961

PUBLIC SALE

1953 Chev. Sta. Wgn. 2 dr., Serial No. A5G7243060. Sale to be held August 25, 1961 at 10

Socialist Party Holds in Israel

Ben-Gurion Loses Four Seats but Mapai Group to Be Mainstay

TEL AVIV, Israel (AP)—Prime Minister David Ben-Gurion's Socialist Mapai party appeared today to have lost three or four seats in Parliament but remained the country's dominant party. It will be the mainstay of the next government.

Ben-Gurion, now 74, is expected to form another coalition Cabinet made up of the Mapai, the new Liberal party, and possibly religious and left-wing Labor parties to give him a majority in the 120-member Knesset (Parliament).

TAXES HIGH

Mapai losses were attributed as much to high taxes and the cost of living as to Ben-Gurion's fight to shut out former Defense Minister Pinhas Lavon from succeeding him when the perennial prime minister finally retires. Ben-Gurion resigned last January and forced the election as a result of the so-called Lavon Affair.

* * *

With half the votes in Tuesday's nationwide election counted, these were the totals so far, and the likely distribution of Knesset seats: Mapai 140,465—43 or 44 seats, down 4 or 3; Liberal 50,740—17 seats, up 3; Herut, extreme right nationalist, 45,455—16 seats, down 1; National Religious Front 40,607—11 seats, down 1; Mapam, leftist labor, 37,384—10 seats, up 1; Communists, 4 seats, up 1.

* * *

The remainder of the seats would be divided among seven minor parties that were registering about 10 per cent of the vote.

The Mapai percentage of the vote dropped from 38.2 in 1959 to 33.9, while the Liberals increased from 10.7 to 13.0. The latter was formed by a merger of the Progressives and the slightly more conservative General Zionist party.

Eye Shelters at Airport

GRAND RAPIDS (AP)—The Kent County Aeronautics Board has been asked to consider installation of fallout shelters in the terminal building and other structures planned for the new $7-million airport in suburban Cascade Township.

Few East Berliners Still Slip Through

BERLIN (UPI) — For 16 hours Hans Deckermann slipped quietly through the streets of East Berlin, playing hide and seek with Communist police, army troops and workers militia.

He wanted freedom in West Berlin. Their job was to stop him — and other East Germans — from sneaking through the tight Iron Curtain lowered by the Reds around East Berlin.

It was tough going for Hans. Only a few intercity border crossings remained open Tuesday. Dozens of other crossings had been blocked by the Reds with concrete barriers and barbed wire.

Vopos (peoples police) armed with pistols, rifles or submachine guns guarded the closed points.

* * *

Finally Hans had his chance. He dived into the Teltow Canal, swam for 15 minutes, and pulled himself to freedom on the other side.

Then he went to the Marienfeld refugee camp outside West Berlin where he joined the thousands of other East Germans who have fled the Communist zone in recent weeks.

SOLDIER DEFECTS

One defector who crashed through the Communist guard Tuesday night was a soldier of the East German "people's army."

Wearing full uniform and steel helmet and carrying his pistol, he clambered over a barbed wire barrier into West Berlin.

West Berlin police said a member of the East German workers militia also crossed over and two other East Germans swam the Havel River to the West today.

The police said the Reds were inspecting freight trains running from West Germany to West Berlin to prevent any East Germans from using the rail lines from hitching a ride to the West.

To stem the flow of refugees to the West, the Communists have imposed the most severe crackdown since the 1953 East German revolt.

But still some like Hans manage to get through.

Williams Lake Rd. Center Slates Fall Activities

The fall-winter activity programs at the Williams Lake Road Community Center have been announced by director Robert Bauer.

Among the 40 programs are:

For children three to 15 daily ballet classes.

Ballroom, square and tap dancing classes for young and old.

Boy, girl, cub and sea scout meetings, displays and roundups.

Guitar and piano lessons to begin in early September.

For adults are bridge lessons, Dub Perry's Workshop, Fashion Your Figure Club, fencing, golf lessons, great books, the theater group and cake decorating.

Members of the Golden Age Club convene every other Friday night for supper and for drop-in sessions Wednesday afternoons.

Family activities will include lessons in archery, dog obedience training, small craft instruction and garden and landscape instruction.

A fee of $5 per family is charged annually. A large amount for support is supplied by the United Fund.

The Anaconda, a giant snake found in the jungles of Colombia, can swallow a yearling calf whole. The snakes grow to a size of 30 feet.

Rape and Abductor Story All Big Hoax, She Admits

HOUSTON, Tex. (UPI)—Mrs. Clara Bell Roderick, 23, who admitted her story of being held captive by a rapist for 19 days was a hoax, has been charged by the FBI with furnishing false information.

She said she and her son Buddy, 4, left their home in San Mateo, Calif., because of a bill collector. Originally she told authorities she and the boy were abducted and taken on a terror ride that spanned 19 days and four Western States.

The FBI had entered the case because of her story of a "lean, lanky kidnaper with a crooked nose."

H. O. Hawkins, special agent in charge of the Houston FBI office, said Mrs. Roderick might be returned to Denver for violation probation on a conviction of forging a government check.

Police Tuesday asked Mrs. Roderick to take a lie detector test, explaining it was "routine" since she was the only witness in the alleged kidnaping. It was then that she admitted it was a hoax.

* * *

She told authorities she came to Houston with two men and a woman from Phoenix, Ariz. They had met in Los Angeles. She said she ran away from them because they "cuffed" her around for refusing their demands to go into prostitution.

Capt. Weldon Waycott, head of the Houston police department's homicide division, said Mrs. Roderick made a statement saying she decided to leave her husband Ernest, an unemployed postal worker, because she feared his reaction when he learned she had purchased a typewriter on credit and could not pay for it.

Mrs. Roderick staggered into a Houston motel early Monday and asked that police be called. She then told the abduction story.

* * *

Her husband reported on July 27 that she and Bobby, her son by a previous marriage, were missing.

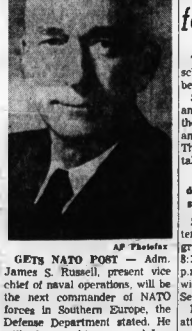
Lutheran Synod Asked to Drop Missouri Group

MILWAUKEE (AP) — Delegates attending the annual convention of the Wisconsin Evangelical Lutheran Synod Tuesday received a resolution urging termination of relations with the Lutheran Church-Missouri Synod.

A similar proposal was voted down at the 1957 convention. The recommendation was contained in a resolution offered by the floor committee on church union matters.

Vote on the resolution is not expected until the final convention session Thursday.

The resolution, however, states that the Wisconsin synod is "ready to continue our support of joint projects carried on by the Synodical Conference and by groups within the Synodical Conference until we can adjust to the new conditions brought about by the suspension."



AP Photofax

GETs NATO POST — Adm. James S. Russell, present vice chief of naval operations, will be the next commander of NATO forces in Southern Europe, the Defense Department stated. He will take over his command Jan. 1.

Waterford's Registration for High School Slated

The Waterford Township high school registration schedule has been announced.

Students who will be in the 11th and 12th grades will register at the high school 8:30 - 11:30 a.m. and 1 - 2:30 p.m. August 22 - 24. Their registrations also will be taken 7 - 9 p.m. the last day.

The 9th and 10th grade students will register during the same time Aug. 28 - 30.

Students attending the new Waterford-Kettering High School in grades 11 and 12, will register 8:30 - 11:30 a.m. and 1 - 2:30 p.m. Sept. 6 - 8. Registrations also will be taken 7 - 9 p.m. Wednesday, Sept. 6.

Ninth and tenth grade students attending Waterford-Kettering, will register 8:30 - 11:30 a.m. and 1 - 2:30 p.m. Sept. 11 - 13. Registrations will be taken 7 - 9 p.m. Wednesday, Sept. 13.

All students should be prepared to make a deposit on their books and to pay any laboratory fees. Counselors will be on hand to help students with their schedules.

Student Council members will sell activity cards which entitle the student to admission to all home athletic events, concerts and dramatic productions, to a discount on the year book and to admission to after-game dances.

* * *

Physical examinations will be given all boys who will be participating in competitive sports during the school years.

These examinations will begin at 1:30 p.m. Aug. 25 at the Waterford Township High School.

City Will Study Low Dore Bid

Wants to Be Assured Wrecking Co. Will Hire Local Labor

City Commissioners have been asked to go over the proposed contract for initial urban renewal clearance with a fine-tooth comb to see how local labor is benefited.

Although the administration, led by City Manager Walter K. Williman, last night recommended a contract with Dore Wrecking Co. of Kawkawlin, a one-week delay for study was won by Commissioner Robert A. Landry, one of several commissioners who expressed interest in whether the company would hire local labor at prevailing wages.

Tabulation of last week's bids put the Dore offer at $48,887 for clearance of 219 homes and similar structures, plus another 101 minor buildings such as sheds and garages.

The Dore company offer was about $4,000 lower than the closest of six other bids. Landry and Commissioners Winford E. Bottom and Milton R. Henry questioned whether this was because the company planned to import laborers at wage scales lower than the current local union scale.

Similar questions were raised by two representatives of labor in the audience, Dick M. Kirby, business agent for the Wayne, Oakland and Construction Trades Council, and George Mullner, president of Laborers Local 1076, AFL-CIO.

City Engineer James N. Carlisle and Assistant City Manager Robert A. Stierer said they had assurances that Dore would hire local labor at prevailing rates.

Landry and the others wanted to see for themselves what the contract required.

Figure Club Continues to Meet During Summer

The Waterford Fashion Your Figure Club is continuing its meetings throughout the summer months at the Community Center on Williams Lake Road 7 to 8 p.m. Wednesdays, according to Mrs. R. H. Simpson, president.

Trophy winner last week was Mrs. Simpson.

Controller's Wife Dead

KALAMAZOO (AP) — Mrs. Myrtle E. MacDonald, wife of Western Michigan University Controller C. B. MacDonald, died in her home here Tuesday. She was 59.

WANT RESULTS? TRY WANT ADS FE 2-8181

Death Notices

GALE AUG 14 1961, BABY GIRL 26 Center St. beloved infant daughter of Franklin Jr. and Betty Ann Gale; dear grandchild of Mr. and Mrs. Clyde G. Dew and Mr. and Mrs. Northan Gale. Funeral service will be held at 2 p.m. today from Jacobson-Johns Funeral Home. Interment in Oak Hill Cemetery.

JOHNSON AUG. 14, 1961, ARCHIBALD, 800 Merritt St., Lake Orion, age 78, beloved husband of Annie A. Johnson; dear father of Mrs. Thomas (Mrs. Ann A.) Mrs. Roger (Evelyn) Garrison and Mrs. Arthur (Jeanne) Kelley; dear brother of Mrs. Leonard Hellwell, Ernest and Richard Johnson; also survived by 12 grandchildren, and 10 great grandchildren. Funeral service will be held Friday, Aug. 18, at 1 p.m. from Allen's Funeral Home, Lake Orion, with Rev. Kenneth A. Haffner officiating. Interment in Oakland Chapel Memorial Park. Friends may call after 7 p.m. today at the Lewis E. Wolf Funeral Home, Clarkston.

NORTHEY AUG. 13, 1961, MRS. RICH and Pontaine, 1500 Weymouth, Union Lake, age 39, beloved son of Charles and Mildred Northey; dear brother of Thomas, Richard and Gloria Northey; dear grandson of Mr. and Mrs. Charles Northey, Sr., all of the Rose area. Will be Thursday, Aug. 17, at 2 p.m. at the Kelley Funeral Home, 24525 Northwestern Highway, Southfield. Friends may call. Will be held Friday, Aug. 18, at 9:30 a.m. from the Kelley Funeral Home, Southfield to Funeral Mass at 10 a.m. at St. Fabian Church. Interment in State at the Huey Funeral Home, 2615 Northwestern Hwy., Southfield from 3-5 and 7-10 p.m.

PALMER AUG. 13, 1961, ELIZABETH, 543 Allen St., Ortonville, age 85, dear mother of Lee Palmer; also survived by 39 grandchildren and seven great-grandchildren. Funeral service will be held Friday, Aug. 18 at 3 p.m. from the C. F. Sherman Funeral Home, Ortonville with Rev. Roy Bottruff officiating. Interment in Lake Pine Cemetery, Clarkston. Mrs. Palmer will lie in state at the C. F. Sherman Funeral Home, Ortonville.

In Memoriam

IN MEMORY OF JOICE A. STODDARD, who died August 16, 1960. You are not forgotten, loved one. Nor will you ever be. As long as life and memory last, I will remember thee. Wife Helen.

Funeral Directors

COATS
FUNERAL HOME
DRAYTON PLAINS OR 3-1181

Donelson-Johns
FUNERAL HOME
"Designed for Funerals"
SPARKS-GRIFFIN CHAPEL
Thoughtful Service. FE 2-5544

Voorhees-Siple
FUNERAL HOME FE 2-8171
—Established Over 35 Years—

Cemetery Lots

BEAUTIFUL LOT, PERRY Mount Park Cemetery Call after 5 p.m. FE 4-0886.

BOX REPLIES
At 10 a.m. Today there were replies at The Press office in the following boxes:

7, 14, 24, 56, 62, 66, 67, 72, 73, 78, 82, 83, 85, 88, 89, 90, 91, 92, 93, 96, 99, 103.

Help Wanted Male 6

2 MEN NEEDED IMMEDIATELY for part-time evenings. Call Mr. Perrine, FE 2-4611.

AMBITIOUS, INTELLIGENT young man. Must be at least a high school graduate, interested in people, willing to study and learn fine Consumer Finance field. Permanent position in the Pontiac area with a local company. Please write outlining age, experience and expected starting salary to Box 29, Pontiac Press.

Due to increased factory production. Must have 3 men to work 3 hours each day. Salary $50 per week. Must be neat appearing and good worker. Start immediately. Opening now for full time person. For information call Mr. Hartley

OR 3-0933 4 - 8 P.M.

NO EXPERIENCE NECESSARY
A-1 MECHANIC AND LAG BODY man. Must have tools. Economy Cars, 23 Auburn.

ATTENTION!
Large corporation has kind now interviewing to replace men who have been working for the company. Unemployment, looking for improvement, better earnings, a secure future — we offer the following:
1. Steady year-around income
2. Hospital benefits
3. Insurance benefits
4. Retirement income from company.
5. No soliciting—examples—in person.
If Pleasant dignified work
This position is open to reliable men over 25 or married. Must have car and a phone to start immediately in this area.
Interview Phone FE 4-0452

HELP SALESMAN, LEADS FURnished. Excellent income. FE 4-0886.

CAR DRIVERS, FULL AND PART time. 439 Orchard Lake.

CANVASSERS FOR HEATING equipment. Call OR 3-2347 after 6.

CAN PLACE 3 MEN OR WOMEN Pontiac area to supply customers with nationally advertised household products. For appointment, phone FE 2-3052.

EXPERIENCED AUTO MECHANIC with tools. 30 or over and married. Reply to box 53, Pontiac Press.

FRY OR SHORT ORDER COOK. Must be ambitious and versatile in all phases of kitchen operations. Apply U-Kum-C Restaurant, 1914 Auburn Rd., Auburn Heights. Between 2-5 p.m. only.

JANITOR PART TIME. RE liable, bondable, age no barrier. Prefer experienced but will train right man. Must have references to prove honest and dependable. Apply Miracle Mile Drive-In theater refreshment stand, Telegraph and Square Lake Rds. 6 to 9 p.m. Tues. through Thurs.

MECHANIC FOR LIGHT work in gas station. Steady work for the right man. Must have driver's license. Inquire 8490 Orchard Lake Rd. and Maple Rd., West Bloomfield.

TAB OPERATOR WITH STRONG figure aptitude. Apply Room 401 Must be able to completely operate machine. Excellent opportunity of growing with installation immediate. Write Pontiac Press Box 59.

Help Wanted Female 7

A BEAUTY OPERATOR TO RENT booth. Comfortable FE 2-6629 or FE 2-8231 Beth's LeCoeur.

AVON, ONE OF THE WORLD'S largest Cosmetic Co's has openings for 4 energetic ladies to earn excellent income in pleasant part time work. No experience necessary. Must be at least 21 years old. Phone Mrs. Price Kelley FE 4-0818 or write Drayton Plains P.O. Box 81.

BAKERY SALES GIRL BETWEEN 20 and 30 to work part time, 2 days a week, 8 an hour to start. Must have own transportation. Apply morning. Anderson Bakeries, 16 Mile, Birmingham.

BAR MAID, AGE 23 TO 35, 6 days a week. No experience necessary. Apply in person. Bell's Inn, 3661 Elizabeth Lake Road.

EXPERIENCED COOK WANTED for nights. Phone Mr 4-0900

EXPERIENCED GRILL COOK AND some counter work. No Sunday or Holiday work. Apply in person. Mimi Lunch, 2 E. Pike Street.

EXPERIENCED WAITRESS APply in person 6886 E. Rochester after 1 p.m.

EXPERIENCED TELEPHONE canvasser to work from home. OR 3-4566 Ask for Miss Pollard.

EXPERIENCED WAITRESSES FOR short order cook. Full time work. Thrasher and Bissell Restaurant, 9th & Auburn Rd. Cor. John R. Apply in person. No phone calls.

EXPERIENCED SALESWOMAN
High starting salary plus commission. Full or part-time. Apply Nesbit - Miracle Mile. Wed. 8-9.

EXPERIENCED WAITRESS FOR driveln restaurant. 6238 Highland Rd.

EXPERIENCED WAITRESSES, NO others need apply. Apply in person only. Old Mill Tavern Motel, Waterford.

FOOD PRODUCTION SUPERVISOR
Openings for supervisory personnel in modern, well-equipped, hospital. Salary commensurate with training & experience. Attractive fringe benefits. Reply Pontiac Press Box 4.

FULL OR PART TIME SALESLAdies to sell 3-D pictures. For appointment call FE 4-0886.

FALL TIME MANICURIST 100 per cent commission. Big shop. Good clientele. Must be licensed and dependable. Manley Beauty Salon, 1000 University Dr. Rochester Cr. 1-0990.

Fabulous New Plan for Toy Demonstrator
DOUBLE 7 FUN PARTY SELL BRAND NAME TOYS, GIFTS AND HOUSEWARES AT YOUR COZY CATALOG HOME PARTIES. INC FE 4-8367 or FE 4-1395.

HOUSEKEEPER AND CARE FOR 3 year old boy for home and some light housework. Live in. Call between 8-10 30 a.m. 682-3267.

It's Tops
Georges Toys has brand new plan for toy demonstrators. Call collect. OR 3-4007.

LADY TO LIVE IN. Home and wages. Must be elderly lady. OR 8-2845 or 673-9995.

LADIES, IS OR OVER, FOR EXPLANATORY work in the city and county. This calls for 6 hours per day, Mon. thru Fri. Salary $56 per week to start. Experience unnecessary. For appointment call FE 8-2612.

MIDDLE-AGED WOMAN TO LIVE in for care of children. Must be home than wages 682-3567.

NURSE - RECEPTIONIST WILL train to work in Dr. Advertisement. List qualifications, age, training, etc. Write Pontiac Press, Box 7.

NEED MONEY?
Sell Key Toys and gifts. Give parties. Call collect for appointment. Mrs. Rockwell, FE 4-0618

NEEDED NOW, A PERIOD OF 3 weeks — Girl to live in at summer cottage for general housework. Call Mrs. Bender 682-1106.

OFFICE GIRL WITH EXPERIence in Fire and Auto Insurance, policy writing and rating. Call Dr. Parker.

PART TIME DISHWASHER. MUST be 18+. Will train. Press Box 87. Also state phone number.

RUN A SPARE TIME GREETING Card business. Show 100 Christmas friends samples of our new 21 card Christmas assortment. Greeting Cards and Gifts. Take their orders and earn to 100 per cent profit. No experience necessary. Costs nothing to try. Write today for sample kit. Approved Regal Greetings, Dept. 252, Pontiac, Michigan.

SHORT ORDER COOK EXPERIenced. No Sundays or Holidays. FE 4-0452.

SODA FOUNTAIN EXPERIenced, days. Top pay. Apply in person. Weber Drugs, 14 Mile and Pierce, Birmingham.

SECRETARY EXPERIENCED above average skills, alert, accurate, some shorthand. Pontiac area. Send resume to Box 327, Bloomfield Hills.

TOY CHEST
THE FIRST
AND ONE OF THE FINEST
TOY PARTIES IN THE MICH.
Our 11th Year

THE PLAN THAT GIVES YOU THE TOPS IN EVERYTHING

TOP EARNINGS
15 per cent commission to you plus season bonuses absolutely unlimited to buy

TOP HOSTESS PREMIUMS
18 per cent in free toys, or if per cent in cash, plus a host gift each guest Amazing "Party Mite Gift"

TOP DEMONSTRATION KIT
120 top 10c store items furnished FREE to you for demonstrating

TOP DEMONSTRATION AIDS
Excellent company training
Free color catalogs
THE TOY CHEST
Delivers Collects Services
CALL OR 3-4780

WOMAN WANTED FOR NURSES aides. Apply in person. 2200 Oakley Dr. Or Dial 8 MW.

Help Wanted Female 7

WANTED WOMAN TO WATCH children. Light household work. Call after 5 OR 3-4231.

WOMAN FOR GENERAL OFFICE work. Typing required Must like detailed clerical work. Write Pontiac Press Box 89 giving age, work experience and family status.

WAITRESS NIGHT SHIFT 4 to 8 p.m. Monday thru Friday. Rogers Harbor, 682-8930.

WOMAN BETWEEN 25-45 5 days, 40 hours. Must prefer aide to drive, laundry, house cleaning and cooking. Phone after 5 p.m. 338 Riverside Drive.

WOMAN OR COUPLE FOR LIGHT housework and care of children, 4 days a week. Live in. Call FE 4-0452.

Help Wanted 8

CHURCH ORGANIST FOR LUTHeran Church experience desirable. Call FE 2-3473 after 5 p.m.

INSTITUTION
SOCIAL WORKER I

$5011 annually to start with periodic increases to $6,158 annually. Graduate of an approved college with a degree from an accredited college. Michigan Civil Service benefits. For further information and application for examination write - Recruitment and Placement, Michigan Civil Service, 320 South Walnut, Lansing. Last date for accepting applications is August 18, 1961.

COUPLE FOR JANITOR WORK IN single apartment house. Must like plain home wages. Write to Pontiac Press Box 5.

COUPLE FOR MOTEL, RELIEF experienced switchboard, desk and reception. Apply Colonial Motor Lodge, 7064 Dixie Hwy., Drayton Plains.

COOK, COOK FROM 4 TO MIDnight shift. White Hut Restaurant 3080 Highland Rd., near Dawn Lake Rd.

MAN OR WOMAN WITH CAR age 25 to 35 to work up per hour. Nationally advertised Watkins product line established accounts. Old age no handicap. Full or part time. FE 2-3662.

REAL ESTATE SALES PEOPLE Ambitious, willing to make money experience preferred but not necessary. Contact H. R. Hagstrom, Realtor, 4800 Highland Road (M-59) Cor. Cass Lake Rd. FE 4-1000.

REAL ESTATE SALESMEN
Top aggressive salesmen. Five offices to work from. Plenty of prospects. Call Mr. Lawrence J. Garbarino, Realtor
130 E. Pike FE 4-0526

TO $100 MONTHLY FOR wearing lovely dresses supplied to you by us. Just show Fashion Frocks to friends. No investment, canvassing or experience necessary. Call Fashion Frocks, Dept. H-387, Cincinnati, Ohio.

WANTED REAL ESTATE SALES people. We need 2 full time. Must have good car, experienced preferred but will train right parties. FE 8-2366. Ask for Mr. Crawford. 1200 Auburn Blvd.

—SALES PEOPLE NEEDED—
For two fast moving subdivisions if money is your problem, talk to us. CALL HAYLIFE BUILDING at FE 4-9000.

Employment Agencies 9

EVELYN EDWARDS
—VOCATIONAL—
COUNSELLING AGENCY
24½ East Huron
Phone FEderal 4-0584

SECRETARIES
Aged 18-38. We have immediate openings available in downtown Pontiac and all areas. Apply now for 2200 to $430. Modern Employment, 605 of Pontiac State Bank Bldg. FE 5-6227.

SALES
$400
Men age 23-30. Experienced in sales or credit. Prefer college. Interest in permanent future. Pontiac State Bank Bldg. FE 5-6227.

Work Wanted 11

A-A WALL WASHING, CARPET, sofas machine cleaned. FE 4-1077.

A-1 CARPENTRY, ADDITIONS, siding, repairs, etc. FE 8-7369.

A-1 WALL WASHING BY MACH. Rugs, upholstery. FE 4-2628.

A-1 PAINTING INTERIOR painting, free estimates. OR 3-3674, Don Hamilton.

A-1 CARPENTER WORK done. Need small job? Have a carpenter. Small or large. FE 2-3917.

CARPENTER JOB WANTED AND remodeling. 682-3105.

CARPENTER WORK AND PAINTing. FE 4-5864.

CARPENTER WORK OF ANY kind. Reasonable. Call after 5 p.m. FE 4-2628.

CARPENTER AND CEMENT work, new and repair. FE 2-3340.

CARPET MAKER, CARPENter. Kitchens a specialty. FE 4-0886.

CHAUFFEUR WORK HAVE OPerators license. 15 years experience. Have references. FE 5-1764.

CARPENTRY, HALF PRICE to guarantee. Call 682-1106.

ELECTRONIC TECHNICIAN, industrial, 14 yrs. experience, 7 years in service. FE 4-1077.

LAWN, SHRUBBERY AND POLE trees, shade trees removed, black dirt. FE 4-2190 FE 4-7902.

MARRIED MAN 36 DESIRES work, experienced shop machinist, produce or stock clerk. FE 4-2366.

MAN WITH 5 YEARS MECHANical experience would like work in gas station. Call Jim 2-3163. Call any time.

MAN AND TRUCK FOR HIRE BY day or hour. Call FE 4-2182.

WORKING CHEF ON FIRST COOK basis, experience. FE 4-0452 or FE 4-0442.

YOUNG MAN DESIRES WORK OF any kind. FE 4-1284.

Work Wanted Female 12

A-1 IRONING SERVICE. REFERences. FE 4-0886.

2 WOMEN DESIRE WALL WASHing work, by hour FE 4-1131.

EXPERIENCED, DAY WORK FE 2-8062.

IRONING, PICK-UP AND DElivery. FE 4-1482.

MIMEOGRAPHING, TYPING, SECretarial Service. EM 3-2942.

PHYSICAL THERAPIST AVAILABLE. References. FE 2-3110.

WASHINGS AND IRONINGS; pick up and delivery. FE 4-0178.

WASHINGS AND IRONINGS. PICK up and delivery. FE 4-2139.

WOMAN WANTS 5 DAYS WEEK, child care or do but Mon. Hours nights FE 2-3842.

WIDOW LADY WISHES PART-time work at her home. Prefer ironing work. Prefer afternoons. FE 5-4473.

Building Service 13

A-1 BRICK, BLOCK AND CEMENT work. Free estimates. FE 4-1077.

BARGAIN
8 x 11 additions, $650 - 14½ garages $440 - porches $200 - cement work 25c ft. Free plans. Guinn's Construction. FE 5-4183.

ALTERATIONS AND REMODELing. Residential and commercial. Dale Cook Construction Co. OR 3-4622.

ALL TYPES OF CONSTRUCTION, masonry, concrete, carpentry. Complete remodeling. Housealterations, garages, cement work, etc. Free estimates. OR 3-2778, License contractor FE 5-0377.

BUILD NOW BEFORE PRICES rise. Also remodeling, both residential and commercial. Low down payment, easy monthly terms. W. A. Winkleman, 682-0746.

CONCRETE DRIVE, PATIO, CALL after 5. FE 5-0667.

COMPLETE REMODELING SERvice, mortgage loans to modernize and consolidate debts, also FHA-VA-Price Builders, Inc. EM 3-7373. WO 2-0700.

CEMENT WORK OF ALL KINDS. Free estimates. FE 2-4741.

FIRST CLASS BRICK, BLOCK, CEment work, new repairs. Small jobs welcome. OR 3-4045.

Building Service 13

FREE ESTIMATES ON ALL WIRING, Licensed Electrician. Phone Electric Co., 1309 W. Huron.

HOUSE RAISING, HOUSE MOVing, licensed bldg. mover. Free estimates. Russell Marine. FE 4-0511.

SWIMMING POOL
20' x 40' size, only $3,098. If 3 only $2,898. Made of durable solid steel. 25 x 45' model on inspect. Buley yourself this summer. Only a few left. Write or call now Jim Williams, 1-616-364-2000.

EXCAVATING—BULLDOZING Septic Systems EM 3-0961.

EXCAVATING, GRADING, ADditions. Licensed builder. FE 4-0886.

HOUSE MOVING, FULLY equipped FE 4-0886 L. A. Young.

ROOFS, NEW, REPAIR
WINTERPROOFING, FE 4-8444

SEPTIC SYSTEMS, LICENSED, excavations. MA 4-3815.

Business Service 15

BLOOMFIELD WALL CLEANERS. Wall and windows. Reasonable. FE 2-1181.

ELECTRIC MOTOR SERVICE. Repairing and rewinding. 210 E. Pike Phone FE 4-0881.

HOUSEPLANS DRAWN ECONOMically. Grad. Res. builder. MSU 682-2837. Sam Warnick.

HOTPOINT, WHIRLPOOL AND Kenmore dealer. Schubert Appliance Service, 3330 South Walnut, Lansing. Ask about our financing applications in August 19, 1961.

Bookkeeping & Taxes 16

BOOKKEEPING, ALL TAXES EM 3-3416

Dressmaking, Tailoring 17

DRESSMAKING, TAILORING, Alterations Mrs. Rodell FE 4-0893.

TAILORING, ALTERATIONS reasonable. FE 2-0153.

Garden Plowing 18

AL'S COMPLETE LANDSCAPING Plowing grading, discing, mowing mulch, black dirt, top soil, gravel. Call FE 4-2628.

CUSTOM PLOW, DRAG, DISC Garden, yard. OR 3-4984.

Landscaping 21

A-1 SOD, 25c YARD. YOU PICK up. Adkins Sod Farms, 3061 Crooks Road, OL 3-6463.

ACE TREE SERVICE
STUMP REMOVAL
Tree removal trimming. Get our low price. 682-3810 or FE 2-6733.

General Tree Service
Any size job ... Try our bid. FE 2-4711.

A-1 COMPLETE LANDSCAPING, free estimates available, lawn cutting and fertilizing. FE 4-1131.

ALL COMPLETE LANDSCAPING Seeding, sodding, black dirt. Top soil, tree trim and removal Cement work, patios and fencing FE 4-2628.

COMPLETE LAWN WORK, GARden plowing, finished grading and seeding. FE 4-0886.

LANDSCAPING, BULLDOZING sodding and seeding EM 3-3416 after 5 p.m.

LEE AND LOUIE'S
Sodding, seeding, shrubs, trees, free estimates. Mr. Cameron.

MOWING OR HAULING SOD oh, per yard laid. Grading included. No limance. FE 1-7718. FE 5-3203.

TREE TRIMMING AND REMOVal. Free estimates. Anytime OR 3-4728 or OR 3-0644.

Moving and Trucking 22

A-1 MOVING SERVICE, REASONable rates. FE 2-3909.

ANY KIND OF LIGHT HAULING Pontiac and all area. Any time, FE 4-2366.

A FIRST CLASS MOVE CALL, EMPTY & MOVING CO.

HAULING & RUBBISH. NAME your price. Any time, FE 5-4766.

HAULING, RUBBISH, SAND, sod, topsoil. FE 4-2628.

LIGHT HAULING AND YARD work. FE 4-2628.

LIGHT AND HEAVY TRUCKING Rubbish, fill dirt, grading, sod and seed, stone and loading. Top soil. FE 4-0881.

LIGHT HAULING, RUBBISH, ETC FE 4-2628.

RUBBISH AND LIGHT HAULING Reasonable. FE 4-2628.

Painting & Decorating 23

1ST CLASS PAINTING PAPER hanging. Reasonable. Free estimates, OL 3-2180.

AAA PAINTING AND DECORATing. Interior and exterior. Free estimates. Phone OL 3-1394.

A-1 PAINTING DECORATOR. Papering. FE 4-0342.

EXPERT WORKMANSHIP, INTERior or exterior, per hour or job. Call 673-4877.

INTERIOR AND EXTERIOR painting and wall washing. Free estimates. FE 5-0878.

INTERIOR AND EXTERIOR painting and paper hanging. 25 years experience. Call FE 2-0153.

INTERIOR PAINTING, EXPERTly plaster repair. OL 3-1743.

PAINTING, PAPERING, REMOVing wallpaper. Call FE 4-0886.

Lost and Found 26

2 YEAR OLD BROWN AND WHITE Boston Terrier. Lost in vicinity of Middlebelt and Long Lake Rds. Call FE 4-2704.

LOST: TRI-COLOR BEAGLE, male, 8 months. In vicinity of Hospital and Dunkworth. Reward. 4878 Harvard.

LOST ON ALL BLACK SHORT haired puppy. Vicinity of Watkins Lake. Reward offered. FE 8-2366.

LOST PERSCRIPTION SUN glasses, Kresge's store on Saginaw. Call FE 4-0886 or come to 24 E. Pike.

LOST, GOLD DIAMOND RING at Morey's Golf Club, Sun. 8-13. Reward if found, call EM 3-4401 after 5 p.m.

WILL TUTOR LATIN, ENGLISH and Algebra. FE 4-1284.

Notices and Personals 27

AEROTREDS
KNAPP SHOES
FRED HERMAN 682-1883

ANY GIRL OR WOMAN NEEDING a friendly adviser, phone Pat 3-4126. After 5 p.m. or no answer call FE 5-4734. Confidential.

BACK TO SCHOOL COLD WAVE $5.95. Dorothy's 500 N. Perry. FE 4-1581.

GET OUT OF DEBT
WITHOUT A LOAN!
Regain Peace of Mind through our weekly payment plan.
Protect Your Job and Credit.
Avoid Garnishments and Repossessions.
Have the Experience and Cooperation of your creditors.
Come In or Call for
A HOME APPOINTMENT
City Adjustment Service
FE 5-9281
732 W. Huron, Pontiac, Mich
OPPOSITE MAIN POST OFFICE
Member of Pontiac Chamber of Commerce

DAINTY MAID, SUPPLIES, 738 Joslyn. FE 4-1581.

LOSE WEIGHT SAFELY AND Quickly with Dex-A-Diet tablets. At drug stores.

NOW ON AFTER THIS DATE, August 16, 1961 I will not be responsible for any debts contracted by any other than myself. Ralph Stout, 3610 Barton Rd., Union Lake, Mich.

ON AND AFTER THIS DATE, August 16, 1961 I will not be responsible for any debts contracted by any other than myself. Robert Jr. Harber, Mich.

Wtd. Household Goods 29

3 CALL SELLS ALL MORE CASH for furniture and appliances. Bargain Mart, 1200 Baldwin. FE 4-0541.

LET US BUY IT OR SELL IT FOR you. Community Auction. Auction OA 6-0000.

WANTED
Automatic Speed-O-Matic knitting machine with manual. Call after 5 p.m. FE 4-0886.

HIGH DOLLAR FOR FURNITURE and appliances, prompt courteous service. FE 4-7861. Fourteen Furniture.

Wtd. Miscellaneous 30

GOOD USED SPRINT OR CONE engine. 682-1883.

MOLD BARN SIDING
Must be reasonable. Will pay cash. Call FE 2-4600 Mod. 28.

OFFICE FURNITURE AND SUPplies. Desks, chairs, files, etc. and Office Supply. WI 4-2010.

Money Wanted 31

MODERATE 3-BEDROOM HOME. Being transferred from out-state. Prefer Pontiac area. Call FE 2-4600 Mod. 28.

Wanted to Rent 32

FURNISHED HOUSE, BY COUPLE, no children. Call FE 4-0886.

Share Living Quarters 33

GENTLEMAN 30-40, SHARE HOME in lake. After 4. 682-0410.

MAN SHARE MODERN ATTRACtive furnished apartment, all privileges, including kitchen, ½ block from bus line. Hospital. Very reas. rent. Tel. FE 2-7100.

WILL SHARE MY HOME WITH AT-tractive lady or small family. Near Michigan and Park Drive. Phone 681-8886. $1400 Immediate.

Wtd. Contracts, Mtgs. 35

AVAILABLE CASH FOR LAND contracts Dawson and Butterfield 113½ N. Saginaw FE 2-4600 or FE 2-7000.

ACTION
To get cash for your Land Contracts, and land mortgages, don't lose time. Phone us today for your full payment. No strings to it. Call an expert counsel with you. Call the Mortgage Guy 682-1400
ALAN E. KELLEY
8143 Cass—Midland
CASH
48 hours for cash and contract — home or home equity
WRIGHT
346 Oakland Ave. FE 5-6441
CASH FOR LAND CONTRACTS. 140 Scott Bldg. Wed. 4500 Dixie Hwy. OR 3-1580.

Brewer Real Estate
HAVE BUYERS FOR CONTRACTS FE 6-2181 Evenings FE 5-6629

CASH FOR YOUR EQUITY
IMMEDIATE ACTION
On any good land contracts. New or second. No obligation. If satisfactory inspection of property and title. Call Ask Ken Tewksbury 682-5000 8336 Orchard Lake Rd.

LAND CONTRACTS TO BUY OR sell. Call Mr. Hall FE 2-8181 or EM 3-4466.

WANTED LAND CONTRACTS. Call Mr. Hall FE 2-8181 or EM 3-4466.

Wanted Real Estate 36

ALL CASH
OF OR FHA EQUITIES
If you need cash for state or room money quickly call us for immediate deposit.
R. WICKERSHAM
2196 W. Maple Mod. FE 4-6250

LISTINGS—COLORED
L.R. Middleton FE 5-2303

SPECIAL REALTY SERVICE
Louis Borri, Realtor. FE 4-3643

ALL CASH
Have client for home not over $6,000.
Elwood Realty 682-3410

LIST
WITH US
We have several buyers for good homes and land contracts.
A. JOHNSON & SONS
REALTORS FE 4-2533
1196 S. TELEGRAPH

OWNERS
We need listings on houses, acreage, farms, commercial and land contracts. Call us on property you wish to sell.
PONTIAC REALTY

Rent Apts. Furnished 37

1-BEDROOM EFFICIENCY APART. Private bath, furnished. Parking. Northeast side. FE 2-0153, SMITH SERVICE.

1 BEDROOM DELUXE KITCHEnette apartment. Newly decorated. Private bath, parking in deep rear yard. Heat FE 2-0153.

1 ROOM EFF

Rent Apts. Furnished 37

UNION COURT APARTMENTS
Are you looking for clean attractive apartments, reasonably priced and friendly? Cool in summertime, warm in wintertime. Three 3 rooms and bath apartments for $105 per month. Adults only in this building. E. C. Hungerford, Manager. 334 Union. Phone FE 4-2626, or FE 2-7711.

Rent Apts. Unfurnished 38

1-2 BEDROOMS, PARTLY FURnished, attached apts. Adults. $70 a month.

1 BEDROOM RELAXER MANOR, 1½ baths, carpeted, air conditioned. $105 a month.

3 BEDROOMS AND BATH, in Wilson. Refrigerator and stove. $75 month. MA 4-3902.

2 ROOMS AND BATH. Inquire Apt. 3 at 47 Charlotte.

3 ROOMS AND BATH, newly decorated, heat, hot water, refrigerator and stove furnished. Near Pontiac Mall. $90 month. MA 2-7966.

3 ROOMS AND BATH, MIAMI Apts. 10 Miami. Ph. FE 2-8400.

3 ROOMS AND BATH, REFRIGERATOR and stove. Adults. $80 month. 682-2000.

3 ROOMS, PRIVATE BATH ON MAIN floor. $12 per week for colored. FE 2-1883.

3 ROOMS, FIRST FLOOR, 249 W. Wilson, corner of Motor. FE 5-4384, or FE 5-2780.

3 ROOM — PRIVATE BATH AND entrance, adults, $75 month, heat furnished — also stove and refrigerator — $15 per week. FE 5-0461.

4 ROOMS, BATH, MODERN HEAT, hot water, stove and refrigerator. Adults only. OL 1-4770.

4 ROOM, PARTIALLY FURNISHED upper. Close to town, newly decorated. $95 month. FE 5-1511.

4 ROOMS AND BATH, UTILITIES furn. Adults. FE 4-3882.

4 ROOMS, UTILITIES FURNISHED FE 5-4433. Mr. Williams.

4 ROOMS AND BATH, UPPER. Couple. 84 Dwight. FE 2-1309.

4 ROOMS, VERY NICE, HEAT, garage, adults. FE 4-2313.

5 ROOMS AND BATH IN LAUNDRY condition, newly decorated, nice. Drayton Plains. FE 4-6281.

5 ROOMS AND BATH, 946 A. M. 39 Beverly Hills Drive.

5 ROOMS AND BATH IN DRAYton Plains. Hot water, heat, refrigerator and stove. $75 month. FE 2-7963.

5 LARGE SUN ROOMS AND bath, carpeting, MA 4-6296.

5 ROOMS QUIET RESIDENTIAL neighborhood, lower, heat and hot water furn. Adults. FE 4-6448.

5 ROOM TERRACE ON S. EDITH, near Auburn Avenue, $65 per month. Inquire 1956 S. Edith or call FE 4-6070.

6 CLEAN ROOMS PRIVATE ENtrance Main floor. Garage. West side. 67 Henry Clay.

6 ROOMS, ALL UTILITIES FURN. 219 E. Iroquois. South. FE 4-3087 after 5.

8 ROOMS NEWLY DECORATED. Call after 5:30 FE 4-0404.

27 SENECA
4 rooms and bath, utilities furnished, children permitted. $12.50 per week. Inquire 1 to 5 p.m. Realtor, 102 East Huron. FE 4-0226. After 5 p.m. FE 4-2539.

114 EAST HOWARD

2 and 3 room, heavily decorated, utilities included, elevator building. "No children or pets." FE 4-3495.

AVON APARTMENTS — 2 ROOMS and bath, newly decorated, stove and refrigerator furnished, immediate occupancy.

Brick Flat—Heated

Attractive four family building 3005 Auburn Ave. Aluminum storm, Frost & rear private entrances living room, 2 bedroom, kitchenette dinette, bath & garage. Income required $75 per month, phone FE 2-8161 for appt.

COLORED—PARTLY FURNISHED 4 rooms, heated, FE 5-0610 or FE 5-7020.

COUNTRY APARTMENT, 2 BEDrooms, big yard, school bus line, kitchen furnished. FE 5-2828.

Rent Apts. Unfurnished 38

COLORED CLEAN 3 ROOMS, ALL utilities and garage included, $90 per month. 682-2000.

DRAYTON PLAINS, LARGE kitchen, tile bath, 3 bedrooms, living room and dinette. 682-3713.

LOVELY 5-ROOM WEST SIDE apartment, carpeting and drapes furnished. FE 5-6770.

MODERN 3 ROOM APARTMENT stove and refrigerator furn. $65 per month. Inquire at 150 Bloomfield Terrace.

NEAR TEL-HURON
3 rooms and bath, upper. All utilities furn. Also stove, refrigerator, clean. $80 after 5 p.m. per mo. Phone OR 3-7193 for appointment.

NEED AN APARTMENT?

SLATER APTS.

FURNISHED AND UNFURNISHED
83 N. PARKE ST.
FE 2-3545

AFTER 3 AND SUNDAYS, SEE Cass Taker, Mr. Carroll, Apt. 8, N. Parke Street.

ORCHARD COURT APARTMENTS
1 and 2 bedrm. Air conditioned. Adults.
Manager, 19 Palmer St., Apt. 6.

ROCHESTER 2 BEDROOM DUplex, gas heat. Newly painted. Unfurnished. Lease. 651-8477.

ROCHESTER 3 BEDROOM DUplex, gas heat. Close to Oakland U. Adults. 651-8477.

UTICA — 2 BEDROOM APARTment with private bath, stove, refrigerator, heat and hot water. Patio. Villa Apartment, 664 Auburn Ave. FE 5-0610.

WEST SIDE, 2, 3 AND 5 RM apts. heat, HW, stove and refrig. furnished. Call Mr. Benedict and Donelson Schools, shopping and bus service. Call FE 4-6232 or FE 2-2092.

WEST SIDE 4 ROOMS, SECOND floor. FE 4-1091.

YEAR AROUND 2-BEDROOM, unfurnished, Utilities furnished. Reasonable. FE 2-7742 after 4:30.

Rent Houses Furnished 39

UPPER 3-BEDROOM FLAT FOR adults, gas heat, garage, furnished or unfurnished. Phone FE 2-0731.

FOR RENT YEAR ROUND 3 BEDroom home, furnished, gas heat. Lake privileges. $-30 Barnsley Manor. Phone OR 3-6004, EL 4-1189.

FOR LEASE — COMPLETELY furnished 3 bedroom home on private lake in Bloomfield Twp. References required. $150 per month. Inquire at 6767 Cass Lake Road.

ON NORTH SIDE 3 BEDROOMS, gas heat, 3 blocks from bus line, elderly couple or school teachers preferred. Call 3-4000 after 5 p.m.

UNION LAKE AREA. MODERN side-by-side duplex. 3 rooms, near Scot & May 31 $90 month. Phone Detroit BR 3-4261.

WILLIAMS LAKE, CLOSE TO schools. Sept. to July. OR 3-1067

Rent Houses Unfurn. 40

½ OF DOUBLE HOUSE, 4 ROOMS and bath, basement, garage, extra clean $60 a month. Call before 12 noon or 6:30 p.m. FE 5-3212.

2 BEDROOM DUPLEX

Automatic heat. Full basement with laundry facilities.
$75 PER MONTH
FE 4-7833

564 East Blvd. at Waterford.

2 FAMILY 3 AND 3 BATH, GAS heat, close in. FE 2-7420.

2-BEDROOM BRICK

Duplex, full basement, gas heat, decorated $85 per month.
NICHOLIE - HARGER
FE 5-8183

3-STORY HOME ON N. JOHNSON St., 4 rms. bath, garage, OR 3-3490 or OR 3-3406.

2-BEDROOM, GARAGE $65 A month. 913 Woodward, Pontiac. FE 2-8218 after 6.

3-BEDROOM HOUSE WITH BASEment, gas heat, $75 a month. 8 J. Valuet, Realtor, 360 Orchard Lake Ave. 4-3531.

3 BEDROOM BRICK, ROCHESTER. OL 1-1197

3 BEDROOM HOME, GOOD LOcation, 2nd month. Sparkle Building Co. FE 5-1511.

3-BEDROOM DUPLEX, GAS HEAT, basement, 200 State. Also 320 N. Johnson at State. $85 month. FE 5-7396.

3 ROOM HOUSE, NEWLY DECOrated, adult. Call Edison or call FE 2-2168.

3 ROOMS AND BATH, NEWLY decorated. FE 4-2695.

3 BEDROOM HOME, NEAR WILliams Lake. $85. OR 3-3413.

3 ROOM BATH, GARAGE, 364 E. Berkshire or 334-1713 after 5 p.m.

4 ROOM DUPLEX, 140 S. Main Rood. Call after 5.

4 ROOM HOUSE NEWLY DECOrated, gas heat, full basement. $70 Call 682-1808, 284 E. Pike.

4 ROOM, ATTRACTIVE BUNGALOW 2 bedrooms, tile bath, gas heat, full basement, garage. 1 block to bus, 1 block to shopping center. Immediate occupancy. Phone FE 4-0626.

4 ROOMS AND BATH, UTILITIES furnished. Near Union Lake. Sept. to June. EM 3-0502.

4 MODERN 2 BEDROOM, CHILDREN welcome. OR 3-6723.

BEAUTIFUL 3 BEDROOM LAKE front home with private beach. 1 from downtown Pontiac. Schools at 1st through 12th. OR 3-6004.

BEAUTIFUL BRICK 3-BEDROOM lakefront in Commerce. Lease Sept. till June. Em 3-0306.

CLEAN, SMALL 2-BEDROOM — $70 month. FE 2-1883.

COUNTRY APARTMENT, 2 BEDrooms, big yard, school bus line, kitchen furnished. FE 5-2828.

DIXIE LAKE TERRACE FURN. or unfurnished, adults and reference. MA 3-2576.

Rent Houses Unfurn. 40

EXECUTIVE HOME ON BEAUtiful Waterford Mill Lake Privileges, Phone OR 3-1853

LAKE-LAKE—PARTIALLY FURnished 3-bedrm house. OR 3-6826

LAKE PRIVILEGES, 3 BEDROOM home, close to grade school in Waterford. Tel. 673-2161.

MODERN 3 BEDROOM HOME IN Josiah Lake Estates. Near schools and shopping center. $90 month. A. A. Taylor. OR 4-6306.

RENT WITH OPTION TO BUY 3 bedroom home. 6662 Harbor. 682-1304.

RENT—HARBOR 347 WEST. 5 bedroom frames, full basement, oil heat, storms and screens, metal kitchen cabinets. Will consider rent to buy with $300 down. Open Sunday 1 to 5. Realtor, Pontiac. Walk in and look at it. Call Mary Fitzgerald any day 9 to 5:30 or eves and weekends to 6-6811.

RENT OR BUY

197 W. SHEFFIELD
3 bedrooms, newly decorated, nice location. $75 a month.
JOHN POWELL
Let's Trade LI 5-8622

UNION LAKE VILLAGE $-2-3 Beechcrest. Off Farnsworth Near 3 bedroom ranch. Lake privileges. Ideal for couple $65 EM 3-7200

Rent Lake Cottages 41

HOUSEKEEPING CABINS AT McFeely Resort, Ortonville, $33 per week. 100 acres of playground for children. Phone OR 7-2173, 1140 M-10.

LAKEFRONT COTTAGE AT THE Lake, Lewiston. FE 5-1325 after 4 p.m.

LAKEFRONT COTTAGE AT THE Lake, Lewiston. FE 5-1325 after 4 p.m.

LAKE LIVING, DAY, WEEK OR month. 3 miles north of Pontiac. Boating, fishing, swimming, refrigerators, electric stoves, cooking or sleeping rms. $30 a wk and up. On Lake. $20 per week and up. Set your day. Sand beach, kiddies playground. Free boats, fishing, bathing, picnic tables. Deluxe apartments furnished complete, carpeted, tree TV, air-conditioning, phone, linen. Clubs. Maid service. Open now. Edgewater Beach Apartment 3684 Dixie Hwy. Up 10 Woodward Ave 3 miles north of Pontiac. Next to Drayton Plains Theatre on Plains. Ask for Mr. Howard. OR 4-0311.

WATERFRONT SPECIAL! MODERN cottage on Elizabeth Lake, On 5-0836.

For Rent Rooms 42

LARGE CLEAN ROOM, TWIN beds. Gentlemen. 682-1304.

COMFORTABLE ROOM EVERY-thing furnished, $35 month. 334-1713.

GENTLEMAN, NICE ROOM, PRIvate entrance, 682-1304.

GIRLS, NICE HOME OF YOUR own. Room rates. 547 Huron.

MODERN ROOM FOR GENTLEMEN West side. FE 2-0815.

PRIVATE ENTRANCE, AUTOMATIC heat, 682-1304.

ROOM, KITCHEN PRIVILEGES, other employed lady, no smoking or drinking. FE 2-0815.

SLEEPING ROOM, PRIVATE ENtrance. 682-1304.

Rooms With Board 43

CLEAN, ELDERLY GENTLEMAN to share home, private bath, kitchen privileges. FE 5-0819.

COUPLE, ONLY — LARGE LAKE home would like a gentleman boarder. OR 3-1803.

CONVALESCENT, CLEAN ROOME, home style meals. FE 2-0218.

REASONABLE BOARD OPTIONAL with room. Gentlemen. 682-1304.

ROOM AND BOARD, SOUTHERN cooking, 281 Oakland. FE 2-4722.

ROOM AND BOARD, 1956 S. Glenwood. FE 4-1854.

Convalescent Homes 44

A VACANCY IN A PRIVATE home for bedridden or up and around patient. Registered graduate nurse in charge. Phone 673-7104.

VACANCY IN PRACTICAL nurses home for ambulatory lady. Phone 682-2709.

WILL CARE FOR ELDERLY PERson in my home. Private room with bath. TV. Also doctor on call. Please call Whitmore Lake 7-1911.

Rent Stores 46

MAIN BURY CORNER LOCATION next to a large gray store. Suitable for shoe shop, office or many other businesses. Gas heated building. Automatic hot water tiled and painted. Ideal location in a fine apt. building. Call Mgr. FE 2-3151.

Rent Office Space 47

3 OFFICES FOR RENT, 4560 DIXIE Hwy. OR 3-6826.

DENTAL SUITE USED BY DR. for 11 years. 5200 Highway, Drayton Plains. OR 3-2300.

HALF A BLOCK FROM DOWNtown. Desirable for public offices, shops and up. All utilities and janitor service included. FE 5-4280 after 10 a.m.

For Rent Miscellaneous 48

Wallpaper Steamer

Floor sanding machine, hand sanders, furnace vacuum cleaning. Lowest prices in Pike. Open Orchard Lake Ave. FE 5-0131.

For Sale House 49

2-Bedroom Bungalow

Built in 1956. Painted walls, oak floors, nice kitchen, ¼ acre lot, 2 car garage, immediate possession, low down payment.
H. C. Davis: FE 4-6311.

3 BEDROOM — 1½ BATH GARAGE Shaded lot. Close to schools. Only $8,500, terms.
3 BEDROOM RANCH — In Orion Twp. Newly decorated. Vacant for $8,500.

200 FEET OF LAKEFRONT — Income property. 6 rooms and bath, 1st floor, 4 rooms and bath, 2nd floor. $15,900 with terms for quick sale.

3 BEDROOM RANCH — Hardwood floors, fireplace, full basement, terms LAUINGER REALTY, OR 3-7181.

3 BEDROOMS, NEAR WILLIAMS Lake, full basement, gas heat, garage, fenced yard. $-1400.

3 BEDROOM, PLASTERED WALLS, oak flooring, full basement, with form, recreation room, fireplace, refrig., bar. Williams Lk. privileges. Terms by owner. $9800. OR 3-6398.

3 BEDROOM RANCH. NEAR Beechcrest. Only $-2000 down. New FHA. $600 down. OR 3-0460.

3 BEDROOM RANCH, NEAR Lake, 2 car attached garage. Close to Oakland U., $12,500. No down payment. Call owner 682-1808.

FORD REALTY, OR 3-4422. FE 5-2121.

3 BEDROOM HOUSE FOR SALE OR 4-0311.

BEDROOMS

Large remodeled farmhouse — 1½ baths, extra large closing room — Full basement. On Sashabaw Lake. Privileges on Commerce Lake. Both lakes stocked. Only $75 per month including taxes and insurance.
JOHN VERMETT
REAL ESTATE
2231 S. Telegraph Rd. FE 4-2500

3 BEDROOM — 1½ WHITE LAKE, 18 x 32 living room with natural fireplace, plastered, full basement, garage, basement, $18,500, $1,800 down, balance of $73 per month. 10% int.

3 BEDROOM BRICK WITH FULL basement, automatic gas heat, oak floors, plastered walls, 2 car garage, landscaped, excellent residential neighborhood. Priced at $2,900.

4 BEDROOMS, BRICK RANCH type bungalow, full basement, 2 car garage, forced air oil heat, large lot with trees, under deluxe features. Sell or trade.

HOME AND BUSINESS. 2 bedroom home and going food service business. Located in Auburn Heights. Has modern home and 2 other buildings. Store is 30x80, other building is 12x27 with 2 floors. Must see!!

GEORGE R. IRWIN, REALTOR
682-2200

3 BEDROOM RANCH BASEMENT. Garage. Large lot. Decorated like new. Low down payment. Priced at $13,500. $1,800 down. FE 5-2021

3 BEDROOM, BRICK RANCH. Only $-2000 down. Call owner 338-7601. FE 2-5183.

4 BEDROOM, BLOCKS NORTH of Scot's. $9,500. $1,000 down. 338-7601. FE 2-5183.

CARNIVAL

By Dick Turner



A-16

"About this friend you hadn't seen in ages . . . let's not run into him twice in one week again!"

For Sale Houses 49

4-ROOM MODERN, APPROX. ¼ acre with trees, on school bus line. Only $6,500. Call owner 682-1808, 284 E. Pike.

6 ROOMS AND BATH. $200 DOWN $85 a month. Inquire 693-3557.

$350 MOVE IN!
$67 MONTH
plus taxes for this fine older 3-bedroom home. Has full basement and garage. Plus and Roseland area. Call N. W. Reed Homes at OR 3-3002; for details.

300 E. LEGHANA 3 BEDRM. MODern. Bargain. FE 2-8626.

$500 DOWN — $82.00 A MONTH
Very nice 3 bedroom, fully carpeted living room, full dining room, large kitchen with eating area, lovely landscaping, new furnace, 1½ car garage.

PACE
REALTY OR 4-0438 BUILDER

$9,500

Will build 3 bedroom ranch-style home on your lot. Full basement, oak floors, tile bath, birch cupboards. Only $-2000.
RUSS McNAB ART MEYER
160 Franklin Blvd. FE 4-0082

3 BEDROOMS — DRAYTON PLAINS
Brick Cape Cod — Full dining room, family room, tiled kitchen, fireplace, 2 car garage. Sale price, $13,800.

PACE
REALTY OR 4-0438 BUILDER

BARGAIN

I must sell this 3-bedroom home near Northern and Pontiac Mall area. It has basement, gas heat and many extras. Priced at $12,900. Call owner, 682-1808, 284 E. Pike.

BY OWNER — 3 BEDROOM TRANSferred — must sacrifice. Beautiful 3 bedroom home, full basement, fireplace, newly carpeted dining room, newly decorated kitchen, ceramic tile bath. Priced at $12,900. Midland Drayton Plains. OR 4-0311.

BY OWNER. 1¼ STORIES, CAPE Cod home. 2 stories. Full trees, raspberries. Close to bus line. $500 down. Terms. FE 5-1096.

For Sale Houses 49

4½ ROOM HOUSE WITH ½ ACRE of land. Will swap or sell our equity. OR 3-2046.

NEW PARTLY FINISHED HOUSE. 5 rooms and bath. Full basement. $250 down, $43 month. OR 3-3528.

NEAR ST. MIKES 3 BEDROOM. 1 baths, carpet and drapes, 2 car garage, and recreation room. Will sacrifice. FE 2-8626.

NEW 4 ROOM AND BATH, FRACtically finished, over 1 acre of land. $100 down. 2727 Mayo Bea Road by Pine Knob. OR 3-3164.

NEAR CASS LAKE

Large 8 room. Utility and 2 bath. Completely modernized, carpeted and modern to the minute. Excellent Keego Harbor location. City sewer is installed. Only $6,450. Small down payment with payments to suit qualified buyer. Immediate possession.
JACK COLLAND
2100 Cass Lake Rd. Fh 682-1285

OWNER 2 BEDROOM NATURAL fireplace, aluminum siding, garage, 1 acre lot, fenced and landscaped. Priced at $12,500. Terms. $4000 to new mortgage. FE 3-7017.

OWNER TRANSFERRED — 3 AND bath Tri-Level in Twp. The rage. $16,900. 64 Putnam. FE 2-8482.

OWNER BEING TRANSFERRED — Scenic 2-bedroom home. Hardwood floors, living room with fireplace, 2 car garage. Drapes. Slate bath with shower. Kitchen has stainless steel built-in stove, oven, refrigerator and deep freeze. Laundry and shower. Birch cabinets. Black top drive. Close to shopping and parochial schools and Drayton Plains theatre. Priced at $-7700. Call Midland.

PACE
REALTY OR 4-0438 BUILDER

COLONIALS — TRI - QUAD LEVELS — RANCH HOMES. Priced from $12,990 to $19,990. Some as $23,500 including improved lot. Broad & Taylor, Realtors. 2 W. Long Lake Rd. ¼ mile east of Telegraph. Open daily and Sunday 12-7:30 daily except Thursday.

ROCHESTER, 3-BEDROOM BRICK ranch, 1½ baths, 2 fireplaces, all built-ins in kitchen, full basement, 2½-car attached garage, ½ acre lot with trees. Walk to school. Immediate occupancy. Priced at only to $22,500. LOW DOWN PAYMENT. OL 1-9700.

SYLVAN LAKE, 3 BEDROOMS, dining room, fireplace, tiled bath, recreation room, $12,900. Call 682-2200.

SCHOOL SPECIALS

Sale or Trade

4-Bedroom Suburban
This is extra nice and nearly new. Beautiful cabinets, 1½ baths, full basement with rec. room, paved drive — west of Pontiac. Only $14,900. Terms. Quick possession.

Extra Nice 3-Bedroom
Vicinity Northern High School — Full basement, paved street, $11,500. FHA terms or trade for $-000 west side 2-bedroom in trade.

W. H. BASS, Realtor
SPECIALIZING IN TRADES
Builder 682-7210

SHOW WHITE ALUMINUM SIDING Very attractive. Nice area, 3 bedrooms and carpets, 1½ baths, 2 bedrms, full bath, tub and White Dandy kitchen, 2 car garage—overhead door W. Huron shop. School Exceptional terms. Lake privileges. $7,800. $1,200 cash, $60 month. HAROLD R. FRANCE, Realtor, 3083 Union Lake Rd. EM 3-7900.

Sylvan Village
Nicely located 4 bedroom home with fireplace in living room, tile bath, kitchen has eating area, fenced lot. Nice shade trees. Immediate possession. Only $11,500. School term $12,000. FHA terms.

WILLIS W. BREWER
JOSEPH F. REISZ, SALES MGR.
OPEN EVERY DAY 682-1493

SELL OR RENT, CLARKSTON area, new 3 bedroom at lake, build to own specifications, ceramic tile bath, floor tile throughout. Pay $-month.

Four bedrooms, 2 baths, with basement, 2 car garage, lot. Nicely landscaped and excellent garden soil. Real good buy. Only $13,900. Call Blackett-Sloane, FE 5-1511.

SELL OR RENT CLARKSTON area, new 3-bedroom at lake, build to own specifications, ceramic tile bath, floor tile throughout, full basement, 2 car garage. Lot is 100 x 200. Priced at $-000. Call basement and garage. Large lot. Priced at $-000. Call owner 682-1808, 284 E. Pike.

Also, 3-bedroom with basement, garage, fenced yard, on Cass Lake and floors throughout. $17,500. Russell Bisckett, MA 5-5811.

TRI-LEVEL STARTER

Only $-down. Payments $-month. No money down on your lot, your plans or ours. Ranch or Colonial.
2200 Commerce Rd. Call 363-8661 or 682-2200. Open 1 to 6 p.m.

WEST SUBURBAN — 5 ROOMS, bath, aluminum siding, full basement, hardwood floors, Full basement, Fireplace. Hot water heat, 2½-car garage, fenced lot. Priced right, $18,000. By owner, FE 4-6713.

Why Pay Rent?

When you can purchase this 3-bedroom home with very low down payment and monthly payments you can afford. Nice, fenced lot and convenient shopping center and schools. Vacant.
PACE
REALTY OR 4-0438 BUILDER

CLARK

WEST SIDE MENOMINEE RD. $1,750 down. $14,350, full price. 5-room modern 1½ story 3-bedroom home. 2 nicely landscaped lots 100x120 feet, 2-car basement garage. Low taxes.

WANT A GOOD BUY? See this attractive 3-bedroom modern home in Northern High District. Has oak floors, plastered walls, ceramic tile bath, full basement, automatic furnace, 1½ car garage, nice lot. Only $8,850. Cash or reliable mortgage.

GI BUY. $8,850. NOTHING DOWN. See this neat 3-bedroom suburban home. White frame exterior, with Permastone front, large shady lot 116x138 feet, basement, solid cement drive, 2-car garage. Don't be too late on this one.

FE 2-7828 RES. FE 4-0813
CLARK REAL ESTATE, INC.
3121 W. Huron Open 9 to 9
MULTIPLE LISTING SERVICE

For Sale Houses 49

C

4 BEDROOMS
Everything is here in this brand new ranch home. Beautiful home with built-ins, dining room, large living room with fireplace, 2 baths, 2 car attached garage. Near Birmingham.

LIVERNOIS RANCH
Five 6 room homes. 3 large bedrooms, gas heat, 1½ baths, attached finished garage. Recreational type breezeway. Large kitchen and dining room. Interior newly decorated, nicely carpeted. Built 1954 on 2 100 ft. lots. Priced from $-900 to $-900. Terms. Directions from Rochester and Baker schools. Paved street, city heating coil. Low taxes. 619-4000.

LOOKING FOR
That extra nice 3 bedroom home with low down payment? Then here's a real buy. Let us show you. If you are looking for, A 3 bedroom ranch with a full garage of extra large lot for $9,900.

SCHUETT FE 8-0458
OPEN 9 TO 9 SUNDAY 1 TO 5
MULTIPLE LISTING SERVICE

STRAIGHT AS AN

ARRO

SUBURBAN LIVING — At its best when you buy this sharp 3 bedroom home. Beautiful carpeted, tile bath, lot with plenty of shrubs and flowers. Breezeway is used for lovely family living with attached 1½ car garage Extras include built-in range, oven, vent-a-hood, panel drive, Cedar-Shake siding and more.

CASS LAKE FRONT — One of the finest locations in Oakland County, beautiful brick ranch home with extra large bedrooms plus 12x14 ft. maid's rm., excellent kitchen, fireplace, family room, 2½ ceramic tile baths, living room has raised fireplace and wall to wall carpeting, lavish family room plus basement with recreation area, 2-car attached garage, scenic ½ acre lot with underground sprinkler system, top entertainment of fine homes.

ATTENTION HORSE LOVERS — 3 bdrm. ranch, 1½ baths, gas heat, has half acre treed, 2 acre fenced for pasture, with 4 riding trails. #3 good bearing fruit trees, large lawn, lots of shrubbery, excellent 3 room basement with 3 bedrooms, hot water heater, misc. plastered walls, 2 car garage, concrete drive, 3 screened-in porch. Only $17,300

$700 DOWN — This 2 bedroom home has just been redecorated throughout and is priced for fast sale. Completely furnished including refrigerator, stove and TV. Large 13 x 20' kitchen with plenty of cupboard, lake privileges, $7,-900. total price

PHONE 682-2211
TED McCULLOUGH, REALTOR
Cass-Elizabeth Rd. at Union
OPEN 9-8 30 Sunday 10-4

SIDEWART CONSTRUCTION

Custom Builder

FE 8-2003

FAMILY HOME
Have you been looking for a home that's just right? Then on here it is. 2 large bedrooms, family room, 1½ baths with fireplace, family room, tile basement with recreation room, large 2-car attached garage that will suit for bomb shelter if 2 kids are involved. Lake privileges on Oxbow Lake. Only $16,900. Easy terms. Call J. A. Taylor, Realtor, OR 4-6306

BATEMAN REALTY

MULTIPLE LISTING SERVICE

Jayno Heights

2 Fabulous Models
COMPLETELY FURNISHED
MANY OTHER PLANS
DAILY 4 TO 8
DIRECTIONS — Dixie Highway, Silver Lake Road, Left on Walton, left to Shawnee.

A PARADISE
for the man who plays golf. Spacious well cared for 3 bedrm. brick ranch, full basement and 2 car garage. Situated on treed corner from golf course. Close to new schools. Will trade and a sacrifice price of $18,950. This is a real buy. Call today so you can profit now. Call today!

RANCH TRI-LEVEL
Unique combination of both ranch and tri-level 4 bedroom, beautiful family room with fireplace, large spacious kitchen, beautiful area all in new homes. $24,950 FHA terms. Approximately $2,200 down plus closing cost.

GARDEN
The finest we have ever seen. Fruit trees, strawberries and flowers galore on this 1944-250 foot fenced lot. The house is a dream. Only $16,900 with aluminum siding and awnings. If you enjoy fine things, with lots of space. It should be a must to see this offering. $3,500 down will handle.

TRI-LEVEL
Only 2 years old, an area of all new homes. A FAMILY PARADISE. Beautifully appointed. All brick recreation room and 2½ baths. Only $21,900 with only $5,850 with $2,200 down. WHY WAIT?

NEAR MSUO
3 bedroom, full basement, 2 car garage on 1 lot. Nicely landscaped and excellent garden soil. Real good buy. Low taxes and extra nice. Only $11,900 with true closing cost to GI.

GIs
NO MONEY DOWN
Lake privileges with excellent park privileges. Extra nice rancher on large 100 x 150' lot with 3 bedrooms for the children. It is real nice and ready to move into with a low price of only $-850.

LET'S TRADE
REALTOR
FE 4-0528 FE 8-7161
277 S. TELEGRAPH OPEN EVES

Val-U-Way

REAL BUY
This 2 bedroom 2 story home is only 3 years old and has a full basement, oil heat, vacant. Full price only $8,350.

$500 DOWN
Full price only $8,800 for this neat little bungalow in good neighborhood. Call today.

10 ACRES
West of Pontiac on Hospital Rd. Priced right only $7,500 with terms. A real buy.

R. J. (Dick) VALUET
REALTOR FE 4-3531
348 Orchard Lake Ave. Open 9-9

GI Special

DON'T PASS THIS UP — 3 bedroom aluminum sided home. Carpeted living room, dining area, kitchen has eating area, family room, 1½ car garage on a lot that is nicely landscaped. A low down payment will put you in this home. Call us today and let us help you with very little down. Hurry on this one.

Ray O'Neil, Realtor
352 S. Telegraph Call FE 2-8626

For Sale House 49

9-ROOM HOUSE, 4 BEDROOMS, $8,500. $-down, $-month. 674-2700, 338-7601.

HIITER

NEAR OPDYKE — Attractive 3 bedroom, bath, large 68 x 230 lot, only $-down.

WEST SIDE — 3 bedroom brick full basement, gas furnace 2 car garage, paved drive, city water and sewer. $11,500. Terms.

WEST BLOOMFIELD TWP. 70 foot brick ranch home, with U-shaped kitchen with built-ins and dishwasher, plus tiled 1¾ baths, 23 ft. family room, 2 fireplaces, large 2 car garage, exclusive neighborhood, check on this one. Call FE 4-3800 or see Elmer Reed, Realtor, 3800 Elizabeth Lake Rd.

MILLER

MOBILE HOME—45 foot Palace, pink and white, 1956 model, attractive windows, many extras, ready to move in, gas and water lines. $2,500 cash down. Call for further details.

O. I. TERMS — Clarkston, 3 bedroom and kitchen, rug thru out, 1 bath, 1 car garage, installed ft. tanks, 1 block to schools, $15,250. Will trade for lot and pay cash for difference.

NORTH SUBURBAN LAKE PRIVILEGES 3 bedrooms on 1st floor, large living room and kitchen, 2 unfinished bedrooms upstairs. Oil heat, fenced yard $8,900. No down payment to GI.

LOW DOWN PAYMENT — FHA terms, near Eastern Jr. High 3 rooms, bath and utility, 2 years old 2 or 4 bedrooms, carpeting, aluminum storms and screens, new gas furnace, forced air heat. Priced to sell at $12,250, only $1,000 dn.

William Miller
Realtor
692 West Huron Open 9 to 8

NICHOLIE - HARGER
63 W. HURON
FE 5-8183

$39

Moves You In
CHESAPEAKE
BAY MODEL

965 Carlisle

3 Bedrooms
Family-Size Kitchen
Vanity in Bath

North on Baldwin to East, left to Carlisle.

OPEN DAILY
11 to 7

THE HUDSON BAY
Basement Models
$100 Moves You In

SPOTLITE
FE 4-0985

BUILDER'S SALE
NOW IS THE TIME FOR YOU TO BUY. WE HAVE SOME FINE BUYS REMAINING IN OUR NEW HOUSES SEMI-FINISHED. WILL SACRIFICE. WILL MAKE ANY OFFER YOU LIKE. WE WILL CONSIDER IT.
PINE KNOB No. 1 area, 2 bedrooms unfinished, $2500 for equity.
5 ROOM Modern near Middle Straits Lake. Full price $3,770. $350 for our $2,000 equity.
ALSO 4 NEW homes, 3 have basements. Semi-finished, at real low prices. Terms to suit if you have good credit.

W. C. Compton & Sons
4900 W. Huron OR 4-7414
After 5 p.m. OR 4-4588 FE 2-7858

Rochester - Utica

LARGE 4 bedroom brick, basement, garage, 1½ bath, excellent business
CUTE and cozy — 2 bedrooms on 1 acre, fruit and shade trees, garage, $7,900, $500 down, $70 per month.
COUNTRY lot — 80 x 270 treed lot — Large room building with garage and pool, $14,500, terms.
IN TOWN — 3 bedroom brick, carpeting, finished basement, 1½ baths, 2 fireplaces, $17,500. Possession. $10,000. Cash to 4½ per mortgage.
HAROLD E. WEAVER, REALTOR
1445 E. Auburn Rd.
Rochester UL 3-3720

WEST RIDGE SUBDIVISION:
Our Lady of the Lakes Area. Beautiful three bedroom, 1¼ bath home with family size kitchen area. Built-ins Can heat with gas or coal. Aluminum storm and screens. Fenced yard. Carpeted garage. Tastefully landscaped. Reduced to: $24,800.

WEST SIDE:
Brick rancher built in 1955 — Large living room with dining area. Family size kitchen with built-ins. Three bedrooms, 1½ baths, three bedrooms — new carpeting, aluminum storms and screens, attached garage, rear patio, stone and shrubs — Priced at $19,500 with $4500.00 down. FHA terms.

WASHINGTON SCHOOL DISTRICT
Aluminum sided ranch, four bedroom, family home. Big living room with fireplace, dining room, family room, kitchen and breakfast nook. Four bedrooms and bath on second floor. Basement, forced air oil heat, gas water heater, two-car garage. Priced at: $18,500.

John K. Irwin

& SONS
Realtors
Since 1925
313 West Huron Street
Phone FE 5-4446 EVE FE 4-4546

DRAYTON PLAINS
WILL TRADE
Three bedroom rancher with that much desired family room carpeted throughout, attached garage. Priced at $13,500. A steal at $13,500.

ATTENTION VETERANS
We have a wonderful selection of homes. Two, three or four bedrooms in the area of the city that can be bought for nothing down. Call us today.

2411 Elizabeth Lake Rd. FE 4-0021
Open Evenings

BARGAIN
3 ROOMS — 3 CEDAR PANELED BEDROOMS AND BATH UP — KITCHEN DINING — LIVING ROOM — OAK FLOORS — TILE BATH — GARAGE — NICE LOT — NEAR ST. MICHAEL'S — $500 DOWN — $67 PER MONTH — EXCELLENT TERMS
BARGAIN
EAST SUBURBAN
3 ROOMS — BASEMENT — GAS HEAT — GARAGE — LOTS — JUST WHAT HARRY MAN IS LOOKING FOR — EXCELLENT TERMS — MAKE US AN OFFER.

WRIGHT
345 Oakland Ave. Open 'til 8:30
FE 5-0441

HOYT

"For that personal interest"
7422 S. SHAKER
Immediate possession. 3-room ranch, 2 bedrooms, living room 11x12. All newly decorated with wood floors. Move in today!
314 S. TELEGRAPH
FE 2-0066 MULTIPLE LISTING SERVICE

Quick Reference
BUSINESS AND SERVICE DIRECTORY
SERVICE — SUPPLIES — EQUIPMENT

Batteries

BOAT — TRUCK — AUTOMOBILE $6.95 Exchange. Guaranteed. KAR-LITE BATTERY CO. 303 Auburn Ave.

Boats

Going Out of the Boat Business!
One only Crestline 17-ft. Cruiser, sleeps 2, windshield, flying bridge. Cost new $1700. NOW ONLY $1400.
One new 14-ft. Crestline cabin fiberglass. Cost $2400. NOW $495.
One 16-ft. Lone Star Planing Cost $818. NOW ONLY $650
One new Crestline Mustang 14-ft. Cost $795. NOW ONLY $595
Two fishing boats, 12', $100—14-ft. $125.
Gator Trailer 800 lb capacity $120
Little Jeeds Trailer 1000 lb. $200
KELLY HARDWARE
2994 Auburn Road
OPEN SUNDAY 10-3 UL 2-2440

PINTER'S

1370 N. ODDYKE RD. FE 4-0024

TRAILERS — BOATS — MOTORS
CORVETT FIBERGLASS
AEROCRAFT GLASS AND ALUM. GLASS AND ALUM. CANOES
8' AND 10' ALUM. FRAMS
ROCK SAIL BOATS
SPEED QUEEN FIBERGLAS HARBOR MOTORS
GATOR TRAILERS
Complete stock of boating accessories. Paints and fiberglas materials.

WE RENT
BOATS, MOTORS, TRAILERS
PAUL A. YOUNG, INC.
O

For Sale House 49

Custom Built HOMES

YOUR PLANS OR MINE
3 BEDROOMS. LARGE KITCHEN with dishwasher. Hardwood floors, newly decorated. Recreation room in basement. 2 car garage. Large lot. Cyclone fenced. Low down payment. 1384 Tull Dr., Waterford Twp.

Click Wood Bldg. MA 5-1838

FLAT OR CUSTOM OXFORD
3 bedrooms with full basement, automatic oil heat, large carpeted living room, full tiled bath, aluminum storms and screens. Insulated. Attached garage. Beautiful 100 x 200 ft. lot. Only $11,500 with $1,000 down.

WM. T. (TOM) REAGAN
REAL ESTATE
3442 Auburn Ave. FE 5-2000

TEMPEST RANCH HOME

$29.00

CAN MOVE YOU IN

YOU CAN'T AFFORD TO RENT WHEN YOU CAN BUY

IN THE CITY OF PONTIAC

$55

A MONTH
3 Large Bedrooms
All Carpeting Included
MANY OTHER DELUXE FEATURES
CHOICE OF LOCATIONS IN ALL PARTS OF NORTH PONTIAC CITY SCHOOL DISTRICT

108 N. East Blvd.

1 Block N of Pike on East Blvd.
Open Daily, Sun. 12-9
Model Phone FE 5-3676
S.B.S. BUILDING CO.

3 BEDROOM HOMES

Facebrick Front
Paym'ts Less Than Rent

$10 DN.

STARTS DEAL

No Mortgage Costs

Gas heat-carpeted living room
DON'T WAIT—BUY NOW!

Free! Your choice of $100 worth of furniture.
First 4 purchasers.

6/8 CORWIN
(1 block north of Montcalm)
(block east of Chatfield)
FE 5-3782

MODELS OPEN
1:30 to 6 P.M. Daily & Sun.

FE 5-3782
Western Realty FE 5-3782

O'NEIL

MULTIPLE LISTING SERVICE

SO YOU'VE BEEN LOOKING FOR LAKE FRONT. Check with us about this one. Living room with fireplace. Dining room. Enclosed den, 4 lovely bedrooms, 3 ceramic tile baths. Natural wood cabinets in the kitchen with formica counter tops. Built-in dishwasher. New draperies and carpeting are included with this beautiful home. 2-car garage with stone cabana for odds and ends. This home has the type of landscaping you've dreamed about. Lot is 100x200 with a nice sand beach.

BRAND NEW AND LOVELY TO LOOK AT is this quality built 3 bedroom ranch. It features 3 bedrooms, 1½ baths, attractive paneled family room with attractive fireplace, wall-to-wall carpeting, spacious kitchen with built-in oven and range and Youngstown sink. Lot is wooded and has lake privileges. A truly fine value at $18,200. Will accept trade.

IN MACEDAY GARDENS—FHA TERMS. 3-bedroom aluminum. Fired home. Large 21 ft. kitchen, activity room, full basement, 2-car garage. Large fenced yard and paved driveway. A good buy at $12,950. Low down payment.

IN ELIZABETH LAKE ESTATES with one of the best lake privileges in Oakland County 3-bedroom Colonial living room and dining room all carpeted. Compact kitchen with plenty of cupboards. Rear wing has unfinished attic for future bedrooms. Plastered walls, oil heat, full basement, 1½-car garage. Priced at $11,950. $3,300 down and $80 per month.

Ray O'Neil, Realtor
362 S. Telegraph Open 9-9 p.m.
FE 5-7161 OL 1-8515

Cass Lake Front

Wonderful beach — magnificent 190 ft. shaded lot. 4 bedrooms, 1½ baths, oil heat, 2 car garage. Just a home at 2% interest rate. PRICED TO SELL! $15,850. full price. HURRY!

Ray O'Neil, Realtor
362 S. Telegraph Open 9 - 9 p.m.
FE 5-7161 OL 1-8515

LESLIE H.

TRIPP

Realtor

Indian Village:
3 bedroom family home. Separate dining room. Breakfast space in kitchen. Full basement, gas heat, 2 car garage. Only $12,900 with terms.

75 West Huron Street
FE 5-6181 or FE 5-6189

Clarkston-Waterford
Large family home with 4 spacious bedrooms, extra large living room with cut stone fireplace, full size dining room, bath, kitchen, 2 porches and full basement, with oil heat, convenient location. Lot 100 x 200 ft. Priced at only $14,500. Terms.

Clarkston Mill Pond
3-bedroom home with full basement, oil heat, attached garage, in very convenient location. Lot 600 ft. deep with stream at rear. Frontage for swimming and boating privileges. Owner transfer state, must sacrifice for $18,000

Lake Privileges
3-bedroom bungalow, with carpeted living room 11x22, large dining and kitchen with cupboards, full basement with oil heat and 2 car garage. Plus a 12x21 DOG-KENNEL, on a lot 164x228, priced at only $8,500 with $1,500 down.

IVAN W. SCHRAM
REALTOR FE 5-9471
845 JOSLYN COR. SCHEUFFLE
OPEN EVENINGS AND SUNDAYS
MULTIPLE LISTING SERVICE

For Sale Houses 49

ALWAYS

you'll point with pride to this 3-bedroom home at 1187 Hazelwood Street. Executive but not ostentatious, designed for the discriminating buyer. Has many attractive features, including oil heat, full basement, plenty of cupboard space, and a recreation room with simulated brick fireplace, asphalt tile floor, birch panelled walls, and ranged sumac bar, economical gas heat and water softener for your convenience. Expertly landscaped. Many, many more features. Storms and screens included. Why not see this home today? Your present lot will pay for nearly 3000 square feet of living area. Priced at only $13,950. Call owner at FE 5-4526. After 5 p.m. FE 5-4526

3-BEDROOM HOME ON LAKE lot, 100 by 300 ft. Priced at $9,500 — part basement, separate dining room. $8,500 with terms.

A REAL BARGAIN THAT NEEDS repair; cottage with 2 lots on lake front. Priced total

WILL ACCEPT FREE AND CLEAR home on large modern bi-level home up to $12,000 — easy best — acres fenced — double of trees — 1 block to shopping center.

LARGE 6 FARM HOME ON 8 acres with modern buildings, 22 cows Waterford-Clarkston Schools $11,900.

PARTLY FINISHED BI-LEVEL home on wooded lot across — near Clarkston — close to recreation room — base hot water heat — beautifully landscaped.

4-BEDROOM HOME ON LARGE lot in country plastered walls — hardwood floors — 3 years old — near lake and hunting $18,500 — terms.

2-BEDROOM HOME ON 5-ACRE corner — large trees — $6,000 terms.

100 ACRES OF VACANT LAND near Davisburg — $250 per acre — good building site.

UNDERWOOD REAL ESTATE
ON 3-1988. EV 3-2211. FE 5-1028
ON 3-2411

STOUTS

Best Buys Today

SUBURBAN, NORTH — Remodeled 5-room farm home, located near Dixieville, new well, new bath fixtures, newly remodeled kitchen, and 3 bedrooms. Plenty room for garden. Only $1,-800 down moves you in.

WATERFORD — Attractive 5-room and bath ranch home located near shopping and schools in Waterford. Dining area, with bar, large 3-car garage and workshop. Large lot. Terms. Only $11,500 with easy terms.

AUBURN HOTS MANOR — Sharp 3-bedroom ranch home 22x40 overall, with attached garage, oil forced air heat, fully insulated, storms and screens, and also 110x284 lot. Priced to sell at only $13,950.

ROCHESTER—Near Northhill Shopping Center, 3-bedroom brick ranch with oak floors, ceramic tile bath, large living room with vestibule entrance, large utility room, attached garage, yard, beautiful grill. Priced low at only $13,500. Terms.

BLOOMFIELD TWP. Brick and frame 3-bedroom rancher in area of fine homes. Featuring large carpeted living room, kitchen dining area, family room, attached garage, and lovely yard. Priced to sell with only $1,800 down.

Warren Stout, Realtor
77 N. Saginaw St. Ph. FE 5-4161
Open Eves till 8 P.M.

DORRIS

BEAUTIFUL PINE LAKE Frontage. Attractive English designed home with aluminum awning, new carpeting, bath and a half, attractive fireplace, gas heat, hot water heat, lot 75x125, 24x24 garage with heated workshop. 2 room cabin apartment above with own forced air gas furnace. Income $1,200 yearly, income, quiet house or income. Priced at $22,900 — Terms or trade.

SILVER LAKE GOLF COURSE. Is the location of this brick ranch with walk-out basement overlooking the fairways. Large living and dine panelled recreation room with bar, 4 bedrooms, natural fireplace, 1½ baths upstairs, large family room with natural fireplace and extra large bedrooms. $19,750. Trade.

INCOME. One of the best locations in town on the West side. 5 room apartment down with full bath and 3 rooms up with full bath, corner lot and garage. $12,-950.

OFF JOSLYN. Save $$$, buy out a 4% per cent GI monthly payments of only $69. 5-room bungalow with expansion attic, full basement, aluminum storms and screens and back yard completely Anchor fenced, $10,-950.

SETTLE AN ESTATE. For dollar value this 5-room bungalow is a tough one to beat, full basement, stairway to future expansion attic, oak floors, ceramic tile bath all for only $10,950.

DORRIS & SON, REALTOR
3530 Dixie Hwy. OR 4-0272

G.I.'s

No Money Down

LOVELY TWO BEDROOM HOME in Williams Lake Estates, has 21 ft. living room, 16 ft. kitchen, 16 ft. family room, full basement already divided for recreation room, gas furnace and 2 car garage. Large lot 81 ft. Priced at only $13,500. G.I. terms. Closing costs to move you in.

Ray O'Neil, Realtor
362 S. Telegraph Open 9 - 9 p.m.
FE 5-7161 OL 1-8515

LESLIE H.

TRIPP

Realtor

Indian Village:
3 bedroom family home. Separate dining room. Breakfast space in kitchen. Full basement, gas heat, 2 car garage. Only $12,900 with terms.

75 West Huron Street
FE 5-6181 or FE 5-6189

Clarkston-Waterford
Large family home with 4 spacious bedrooms, extra large living room with cut stone fireplace, full size dining room, bath, kitchen, 2 porches and full basement, with oil heat, convenient location. Lot 100 x 200 ft. Priced at only $14,500. Terms.

Clarkston Mill Pond
3-bedroom home with full basement, oil heat, attached garage, in very convenient location. Lot 600 ft. deep with stream at rear. Frontage for swimming and boating privileges. Owner transfer state, must sacrifice for $18,000

Webster School
Charming 3-bedroom home on large lot with full basement, 2 car garage, gas heat, solid brick frame construction on quiet street just off Elizabeth Lake Road. Offered at rock bottom, $12,500 to settle estate.

Rolfe H. Smith, Realtor
344 S. Telegraph Rd. FE 3-7808

For Sale Houses 49

HAYDEN

INCOME. Florence St. Close to Oakland. 3 furnished apts. Gas furnace and water heater. Garage. Extra lot. Terms. Or owner will accept householder on down payment. FE 5-6441

OPEN

DAILY 6 TO 7 P.M. 1962 MODEL. TRI LEVEL. 3 Bedrooms. Large family room. 1½ baths. 2 car garage. Fully landscaped. Only $2,000 down payment. If you own your lot the mortgage cost. TO MODEL: Elizabeth Lk. Rd. to Union Lk. Rd. to Farnsworth. Right to model.
C. RAYMOND HOLMES
96 E. Walton FE 5-6441

FOR COLORED

Bungalow in one of Pontiac's finest locations. Living room with fireplace, modern kitchen, 2 large bedrooms, ceramic bath, full basement, 1-car garage. $10,500 $1,-000 down. Call now!

GI SPECIAL

Ranch type brick. 3 bedrooms with lots of closets, panelled 20 ft. living room, family kitchen, half acre lot. Priced at only $13,500. No money down to Vets or will trade small house or land contract in trade.

CRAWFORD AGENCY
154 W. Walton FE 5-3206
338 E. Pike MY 3-1163

KENT

Established in 1926

WEST SUBURBAN — Nice home for a big family. 5 good sized bedrms., tiled bath. Oak floors. Full basement. Attached 2 car garage. Nice lot. Now at $11,900. Terms.

QUICK POSSESSION — Only $5,-500 for this North Side 3-rm. and bath home. Has been completely furnished for $6,500. Check this for details.

OWNER LEAVING STATE. Here is a fine owner built home first of masonry construction. 3 good sized bedrms., oak floors. Full tiled bath. Panelled kitchen. Paved drive and 1½-car garage. Nice lot. Priced at only $11,500. Terms. Will sacrifice for $10,600.

WHITE BIRCH TREES — Surround this lake front cottage. 3 bedrms. Lot and oil furnace. New mica topped cupboards, garage disposal. Good beach. Now at $6,750. Easy terms.

EXCLUSIVE BUT PRICED RIGHT — Rambling brick ranch home on 2½ acres of landscaped grounds. Modern to the minute living. Has two 3 bedrooms that includes a master bedroom that is 12x24 ft. Family 23x24 ft. living rm. with fireplace is one rm. with complete bar and extra lav. 16x18 patio. 3-car carport. A real suburban beauty at only $27,500. Terms.

Floyd Kent Inc., Realtor
2200 Dixie Hwy. at Telegraph
FE 3-8121 — Open Eves.
Established in 1926

NO MONEY DOWN
BRAND NEW. In Pontiac's west side exclusive section. Featuring 3 bedrooms with walk-in closets, gleaming oak floors, 1½ baths, ceramic tile FRONT, family sized kitchen 18 built. Hurry! $13.8 a month.

SYLVAN LAKE FRONT
BRAND NEW. Lovely 2-level basement home on JAMES K BLVD. Large picture windows facing lake. Full tiled baths, carpeting. Built-ins. Open for your inspection.

RUSSELL YOUNG FE 4-3200
Builder

NORTH SIDE
OFF JOSLYN
7 rooms, 1½-story, 2 bedrooms down and space and stairs for 2 additional bedrooms. Full basement. Tiled floor family room. Full basement. Only $10,750. Terms.

WEST SUBURBAN
4-bedroom brick ranch. 1½ with built-ins. Large lot — SHOWN BY APPOINTMENT ONLY.

SYLVAN VILLAGE
FHA TERMS
Clean 2-bedroom home with floored attic and full basement for extra bedrooms. 2 lots — Sylvan Lake privileges.

$350 DOWN.

SMITH WIDEMAN

413 W. Huron St.
OPEN EVES. FE 4-4526

GAYLORD

NORTH OF PONTIAC for this one-story home. Excellent location. 200x150 ft. lot. Gas heat. 1 block to grade school. Home built in 1956. Ready for only $7,900 and terms.

EXTRA LARGE LOT in the city with this one story home with 3 bedrooms. Only $8,900 Priced at $8,900 will sell this quick. A small down payment should see this property. Vacant. Call FE 4-0531.

ONE ACRE with a six-room home. Three bedrooms. North of Pontiac. Priced at only $8,900 good terms. Call FE 4-0531.

Lawrence W. Gaylord
116 S. Perry St.
FE 8-9693

CUSTOM BUILDING
Will build on your lot, 4-bedroom, 1½ bath Tri-Level home. Complete with attached garage. Complete for only $21,000. Other homes for as low as $16,000 on your lot. Call us today.

ENTERTAINER'S PARADISE describes this 3-bedroom brick ranch home. Has 2 baths, built-in kitchen, large family room, study, fireplace with raised hearth. Built-in hi fi and intercom, carpeting and drapes throughout. Tiled private hot water heat. Attached 2½-car garage. Beautiful fenced landscaped yard. Lake privileges. Fast possession. Easy terms.

$300 DOWN
We have several homes to choose from, in town and out, some with basements and garages. Drive by today. Be a home owner tomorrow.

SPOTLITE BLDG. CO.
OR 4-8166 FE 4-0531

TRI-LEVEL
3-bedroom, panelled family room, plastered walls. Attached 2 car garage.

Don McDonald

LICENSED BUILDER
OR 3-2877

Income Property 50

2 FAMILY, GAS HEAT, NEAR MSGC. $9,500. Cremeens.

For Sale Lake Property 51

3-BEDROOM LAKEFRONT HOME for sale or lease. 2125 Hamilton Lake Rd. OR 2-7711.

3 FAMILY OR HARDTOP. Income $5,640 ft. Lakefront lot on Orchard Lake low down payment. Flaxley Realty 4500 Orchard Lake Rd. Call 682-0681.

TOP LAKE FRONTAGE IN Oakland area. Excellent location on private lake 60,000 — terms.

George Blair Realty
OR 3-1700

NEW COTTAGE. LARGE WOODED lot. North resort area, sandy beach, swimming, fishing, hunting, swimming, $7,500. Terms on $2,000 down. Jerry Morrow, Oland-on 628-2511.

"Bud" Nichole, Realtor
60 Mt. Clemens St.
FE 5-1201
After 6 p.m. FE 4-8773

TIZZY

© 1961 by NEA, Inc. T.M. Reg. U.S. Pat. Off.

"If you're looking for the telephone, she has it in the closet again!"

By Kate Osann

For Sale House 49

3 BEDROOM COLONIAL, 1½ Car garage. In the heart of Franklin Village. Priced at $19,900 cash. Call MA 6-2399 after 5 p.m.

WILL BUILD

ON YOUR LOT OR OURS
YOUR PLAN OR OURS
Have 3 bedroom ranch built in full basement model to show.

Don McDonald

LICENSED BUILDER
OR 3-2877

$1,500 CASH — BUYS THIS SMALL condemning home on large 80x264 ft. lot. Only about ½ mile west of Telegraph.

SELL OR TRADE—Nice and clean 3 bedroom home. Excellent oil heat. Fenced rear yard. Aluminum storms and screens. Priced at only at $9,500. Will take smaller car and cash or homesteader. Ask for Mr. Brown.

JUST LIKE NEW—3 bedroom bungalow in Avon Gray Estates. Lake Estates. Gas furnace. Enclosed porch. Very liberal terms. Call for details.

$10,500 AND YOU — can have the best of terms. A-1 location on Pontiac's West Side. Beautifully landscaped lot with outdoor grill. 1½ car garage. Modern carpeting throughout. Wall to wall carpeting. Dishwasher and etc. A lot of living here. Easy terms.

BARGAIN—Must be sold quick. 3 bedroom modern brick bungalow with new furnace. Call OL 4-1574 before. Out floors. Tile bath. Aluminum storms. Lake privileges. Only 4 years old. There is a sensational buy at only $10,500. Takes a large down payment.

NEAR OXBOW LAKE—With privileges. Large rancher with attached garage. Oil AC heat. Aluminum storms. Recently decorated. Wall to wall carpeting. Very sharp kitchen with building. A lot of real enjoyable living here! Call Mrs. McCarthy, EM 3-4463.

SELL OR TRADE—Birmingham. A lovely modern brick rancher with full basement and attached garage 1½ baths. Fireplace. A well planned home that will fit into you good living for the balance of your life. Priced at $24,500. Terms. 72x222 ft. lot beautifully landscaped. Priced at only $21,000 and will accept trade for cheaper home.

SELL OR TRADE—Country living at its best. Only 1½ years old bedroom brick rancher. Custom built. 2 carpeted bedrooms. 1¼ baths. All builders appliances. Large fireplace. Drapes, curtains and carpeting go too. Priced at 2 ACRES of land. Oh, yes we forgot to tell you. 2 car attached garage. Here is real living $26,500 and will accept trade.

LIST WITH US—We need good listings. Have buyers. Sell, buy AND TRADE. 22 years of experience. Open 9-9. Multiple Listing Service.

L. H. BROWN, Realtor
508 Elizabeth Lake Road
Ph. FE 4-3564 or FE 3-6810

4 New Model Homes

RED BARN

SUBDIVISION

No Money Down
Just Mortgage Cost

The Orion Star
By Hallmark
Full Basement
Face Brick—Gas Heat

The House of Ease
3 Bedrooms — Face Brick
Gas Heat — Full Basement
Attached Garage

The Oxford Squire
2 Bedroom 7½-Level
Face Brick — Gas Heat
Select Oak Floors

The Expandable
4 Bedrooms — Full Basement
Gas Heat — Birch Cabinets
Large Walk-in Closets

Just West of M-24 on TELEIN behind Alban's Country Cousin between Lake Orion and Oxford

OPEN 11 a.m. to 5 p.m. Daily

SPOTLITE BLDG. CO. FE 4-0531
OR 628-4165

TRI-LEVEL
3-bedroom, panelled family room, plastered walls. Attached 2 car garage.

Don McDonald

LICENSED BUILDER
OR 3-2877

Income Property 50

2 FAMILY, GAS HEAT, NEAR MSGC. $9,500. Cremeens.

For Sale Lake Property 51

3-BEDROOM LAKEFRONT HOME for sale or lease. 2125 Hamilton Lake Rd. OR 2-7711.

3 FAMILY OR HARDTOP. Income $5,640 ft. Lakefront lot on Orchard Lake low down payment. Flaxley Realty 4500 Orchard Lake Rd. Call 682-0681.

TOP LAKE FRONTAGE IN Oakland area. Excellent location on private lake 60,000 — terms.

George Blair Realty
OR 3-1700

NEW COTTAGE. LARGE WOODED lot. North resort area, sandy beach, swimming, fishing, hunting, swimming, $7,500. Terms on $2,000 down. Jerry Morrow, Oland-on 628-2511.

LAKE LIVING. 50 MINUTES TO Pont. ½ m. X-way. $1,000, $50 down. Bleecher. FE 4-6600. Lj 7-9111. Dale Brian Corp. Brian Corp.

Rent, Lse Bus. Prop. 57A

LEASE

Ideally located in Pontiac area. Large store building for multi-use of business or retail use. Approximate 3,600 square ft. with basement. Available at 1st of spring space.

WILLIS M. BREWER
JOSEPH P. REISZ, SALES MGR.
FE 4-5115 Eves FE 5-0022

MODERN BUILDING AT 1361 W. Huron. Will give long or short term lease for office, doctor, dentist, attorney, barber shop, insurance agency or other high class business. Drive by, if interested call Mr. Cooley. Bus. FE 3-7666, Res. FE 4-4817.

Templeton

Highland Area
On M-59 — Fine business location, suitable for any high business. 3 buildings, (1) 30x35, (1) 24x24, Both in excellent condition. reasonably priced.
K. L. Templeton, Realtor
2339 Orchard Lake Rd. 681-9000

Business Opportunities 59

FOOD MARKET
A gold mine opportunity for an alert, pleasant, aggressive operator. Modern, well established business at figures easy to pay. Owner, more of a specialty store building small income. Operators working full time. Only Lots or parking area accessible from several streets. Property, business, fixtures, stock all for $29,900, down.

WILLIS M. BREWER
JOSEPH P. REISZ, SALES MGR.
FE 4-5115 Eves FE 5-0022

DELICATESSEN
$180,000 volume. Lake area. Beer and wine take-out. Substantial down payment.
MICHIGAN BUSINESS SALES CORPORATION
JOHN A. LANDMESSER, BROKER
TELEGRAPH AT SQUIRREL
Open 'til 8 Eves. FE 4-1574

DOWNTOWN LIQUOR BAR. GOOD for partners. $35,000 handles.

STATEWIDE

Real Estate Service of Pontiac
B. B. Statewide Realtor
1217 S. Telegraph FE 4-0521

RENTABLE FACTORY OR WAREhousing plant located on Dixie Highway in Drayton Plains, Michigan. 42x 60 ft. frontage on Dixie Highway with a depth of 631 feet. Total square feet available for rent, with 118,000 square feet of paved parking area. Building equipped with approved roofs. Two building 42x60 ft. Heated boiler room equipped with new D.D. Steam boiler. Has the following facilities with: Key stations throughout plant. Heavy duty wiring to each bay. Sprinkler system. Model No. 3b Refuse burner on premises. Property is well landscaped and maintained. Financing available for interested party or write Sullivan & Trask, Attorneys, Alma, Michigan. Phone Hemlock 3-3211.

FULLY EQUIPPED RESTAURANT for sale or lease. Write to Pontiac Press, Box 89.

GROCERY STORE AND GAS STATION for sale. Inquire at 6780 Elizabeth Lake Rd.

LIQUOR BAR — RESORT PLAN. 12 acres and 8RM. Owner's home. Rec. Room. Attractive. $75,000.

MAJOR OIL CO. HAS SEVERAL modern service stations available in Pontiac area. Call FE 4-1574.

MINIATURE GOLF COURSE. 18 holes. Pontiac area. Call after 6, FE 4-2349.

NEED 2 BEDROOMS?
Then look at this modern 2 year old brick, full price of $12,500. Terms. Only 4 miles to shopping, schools, and churches.

PACE
REALTY OR 4-0436 BUILDER

Swaps 63

16' FIBERGLAS INBOARD, $25 HP motor. 8 passenger seat, carpeting, fully equipped. Sacrifice $600 or trade for what have you. FE 5-4553.

3-Bedroom ranch, nice corner lot. Custom built. Will trade for 2 or 3 bedroom home or will sell or trade for GI. Pace Realty, OR 4-0436

1957 CHEVROLET PANEL, VERY good condition. FE 3-8549.

'57 MERCURY 2-DOOR. For sale or trade for car. Pay off balance $383 at $38 per month. 628-4165.

48-80 HARLEY DAVIDSON FOR cash 2 p.p. motor, sports car, or pickup. Will finance. 628-4165.

'59 T-BIRD HARDTOP. '60 T-BIRD convertible for Land Contract or? OR 4-0531.

COLEMAN OIL FURNACE, WELL used, $100. Also Coleman oil range, studio couch. FE 3-7440.

DRY CLEANING PLANT for sale or trade for real estate. OR 3-8015.

FRIGIDAIRE ORGAN WITH BUILT-in hi-fi for housetrailer or sell. OR 3-6411.

FRIGIDAIRE MIXMASTER, FOR pool table, ping pong table, or? OR 3-6411.

MOUNTED BLACK SHOULDER peasant for skin or trade for 1 or 2 pr. of shoes. Size 12 or 13. Call Phillips Hwy. Auburn Heights

REPAIR AND SERVICE PARTS for washing machine and deep freeze. Will trade for what have you. Call for prices. Call P. Patrick, FE 4-3340.

SEWING MACHINE, FREE WITH washing machine and deep freeze. Will trade for what have you. Call for prices. Call P. Patrick, FE 4-4228. A. C. Sales.

For Sale Clothing 64

1 BIANCHI WEDDING GOWN with train, veil. Crinoline. Size 12. OR 2-1178.

LACE WEDDING DRESS, SIZE 12-14. $25. OR 3-2972.

LADY'S NAVY MATERNITY dress, size 9-10, like new, $5. OR 3-2972.

For Sale Household Goods 65

1 MAHOGANY DOUBLE 4 POSTER bed. $25. 1 single mahogany reproduction canopy 4 poster bed, new spring and mattress. $75. 1 pair Queen Anne type chairs, $40. 1 Chippendale black lacquer papier mache tray with cover, 24x32 and stand, $50. 1 tinted etching, "Lady Holland," 32x-22, $20. 1 needlework picture, signed Mary Bacon, 20x24, $10. 1 set Delft tile, 12 tiles, $10. 1 fine carved Rosewood Victoria fire screen, $75. MY 3-1022 23 Harbour Lane, Bloomfield Hills.

1 OF A KIND SPECIALS
$139.95 Kelvinator Dehumidifier
$159.95 Kelvinator Air Conditioner
$319.95 Ironrite Ironer
$189.95 Kelvinator Dryer
WAYNE GABERT
121 N. Saginaw FE 4-0551

1 GROUP CLEAN STOVES, apartment size, 30", and regular size, 40 and up. Guest's Radio and Appliance, 4 E. Lawrence, FE 4-1132.

1 SMALL OIL HEATER, CHEAP. Call after 5:30.

1 COMPLETE ROOMS OF FURNITURE. Also linens, dishes, etc. MY 3-1022

1 YEAR OLD, BRAND NEW Kelvinator refrigerator, deep freeze. Orchard Lake area.

1 ROOMS, NEW FURNITURE IN-cluding Early American bedroom, chest, Davenport, occasional chairs, TV, end tables, lamps, dishes, etc. Must sell. Call after 5 p.m. FE 4-0843.

2-PIECE BEDROOM SUITE, complete. Servel gas refrigerator. Dishes, clothes, Maple bureau, Maple dresser, chest of Drawers, Kitchen table and chairs. FE 4-0843.

3 ROOMS OF BRAND NEW FURniture including bedroom suite, living room suite, dining room suite, lamps and rugs, vanities, mirrors, chests, odds and ends. Must sell. Terms. Call after 5 p.m. FE 4-0843.

3 YEAR OLD GAS RANGE, 30" white, $75. Washer, $25. Electric dryer, $50. 2-piece chrome set, $30. Harris TV, $40. Gas space heater, $25

For Sale Miscellaneous 67

HOT WATER HEATER, 30 GAL. gas. Completely rebuilt. Ideal for camper, cottage, etc. Will sell or trade for electric or oil heated unit. Heater Michigan Thermostat, 300 Orchard Lake Av. 15.

KITCHEN CABINETS, birch, unfinished, 36" wide, $39.95; 24" $44.50 while they last. Sterilite vanity top 22" and 25" model, $4.95. Thomasson, 263 Orchard Lake.

LIGHTING FIXTURES, PURCHASER, lights for bedroom, kitchen, dining room, hall, gardens, drives, etc. Also lamp shades, wholesale. Michigan Lighting, 263 Orchard Lake.

LAVATORIES COMPLETE, $24.50 value, $14.95. Also bathtubs, toilets, shower stalls, kitchen sinks, rifle valves, Michigan Fluorescent, 263 Orchard Lake.

LEARNING CITY, MISCELLANEOUS furniture. Lawn furniture, children's furniture, sleeper records, etc. 674-0670.

NEW SHIPMENT USED

Excellent quality, priced to sell. See us for all your building needs.

SURPLUS LUMBER & MATERIAL SALES COMPANY
5340 Highland Rd. (M-59) OR 3-7922

NEW GAS FURNACES, SLIGHTLY damaged, ½ price. Heating & Cooling Co. OR 3-4585.

NEW AND USED GAS AND OIL furnaces. For the best buy call MA 5-1501.

OLD COINS AND SHOWCASE. 4273 Linda Dr. Drayton.

OIL AND GAS FURNACES NEW and used. Free estimates. Acme Heating & Cooling Co. OR 3-4585.

OIL FURNACE FOR SALE, FIRST $35 takes it. OR 3-4574.

OFFICE FURNITURE AND MACHines, used desks, chairs, upholstered straight chairs, tables, storage files, safes, wardrobe, coat racks, drafting machines, electric adding machines, comptometer, multilith offset press, typewriters, addING machines, check protectors. OR 2-9797 and MI 6-3610. Action Printing & Office Supply.

PAINT WITH KOTON. AVOID blister and peel due to moisture. Warren Paint Co.

PLYSCORD
CASH AND CARRY
¼" $3.25
⅜" $3.95
½" $4.25
⅝" $4.95
¾" $5.25
¾" Sanded $6.95
PONTIAC PLYWOOD CO.
1486 S. WOODWARD MI 7-0643

PLASTIC PIPE, ½ INCH ..... $8.65 per hundred; 1 inch, 15.95 per hundred; 1¼ inch, 20.95 per hundred; 1½ inch $18.50 per hundred; 2 inch, $27.50 per hundred. 1½ h.p. take pump, $69.50. G. A. Thompson, 3490 West.

PROOF
AM house paint, double money back guarantee. Acme Paint Co.
OAKLAND FUEL PAINT
4340 Dixie Highway FE 4-8150

REDUCED PRICES
3 Bolens riding mowers, also Porter Cable mowers and Yardman 4 cycle shaker. Wheel horse tractors. Evans Equipment. 4267 Dixie Hwy. MI 6-2478, OR 3-7234.

SEARS REAL TYPE LAWN MOWER, limed and corner table, antique hand iron, antique wash stand, drop leaf table. OR 3-4068.

SINK, STEEL PORCELAIN, DOUBLE 42x22, Toilet, $17.50. Fan hoods, $29.95. G. A. Thompson, 3490 West.

SEARAY CAR WASH MACHINE. Used 1 year. Cash only. Any reasonable offer. Call 682-2000.

STALL SHOWERS, COMPLETE with faucets and controls, $69.50 value, $34.50. Lavatories, complete with faucets, $14.50; toilets, $41.50. Michigan Pipe Co., 263 Orchard Lake — 37.

SHEET METAL TOOLS, GOING out of business. 1000 Cass Ave. Store 1.

SINGER SEWING MACHINE, used sewing machine Fancy stitches, button holes, blind hems, no attachments needed. Take over 24 payments for 8 months, or will discount for cash. Call nearest Sewing Center for appointment. FE 4-0521.

TYPEWRITER, $20. MIMEOGRAPH $35. Rollaway bed $10. FE 8-4480.

TALBOTT LUMBER
EPB paint, Gold Bond paint. Duron paints in all colors. Builders Hardware, plumbing, electrical supplies and full line of lumber. Open 8 a.m. 'til 5:30, Sun. 9 to 1. 3625 Oakland Ave. FE 2-4549

TO RENT A SINGER MACHINE
FE 3-0611 Singer Sewing Center

USED KEVERET AND JENNINGS wheelchair, like new. Reasonable. 628 4th.

WATER SOFTENER, LIKE NEW. Fifteen grain capacity. Call evenings 8at, or Sun. EM 3-8660.

WORK BENCHES, 5011 WALDON Road. OR 3-4623.

THE SALVATION ARMY
RED STORE THRIFT SHOP
118 EAST LAWRENCE
Everything to meet your needs. Clothing, Furniture, Appliances

Machinery 68

TANDEM TRAILER WITH VACUUM brakes for hauling dozer, $725. EM 3-0482 Gordon Flatley.

Cameras & Equipment 70

BELL & HOWELL 8 MM CAMERA and projector, like new, $150. Call 682-2000.

Sale Musical Goods 71

BUY NOW AND SAVE ON ALL INSTRUMENTS IN STOCK. LARGEST SELECTION OF SCHOOL STARTS. CHOOSE FROM THE LARGE SELECTION OF RENTAL TRADE ALLOWANCE. STUDENT RENTAL PLAN. LAY-A-WAY OR PAYMENT PLAN. WARD'S 14 S. SAGINAW

FINE INSTRUMENTS REPAIR — by factory expert.
CALSI MUSIC CO.
110 N. SAGINAW FE 5-4222

ELECTRONIC ORGAN
Used
1 manual and foot pedal
Model 650 Wurlitzer
MORRIS MUSIC
25 S. Telegraph FE 2-0607
Across from Tel-Hi-Ron

THE EXACT PIANO TUNING
By Master Craftsman
Reasonable Rates
Wiegand Music Center
Phone FEderal 3-6924

HOHNER STEREO HARMONICA, Beautiful wood finish, two sets reeds. Will trade piano for trade. GRINNELL'S
27 S. Saginaw

NEED YOUR UPRIGHT OR SPINET piano to Gallagher Music Co. We pay cash. Call FE 4-0466

YOU CAN START PIANO LESSONS 30-hour series all work guaranteed by factory trained teacher.
CALSI MUSIC CO.
110 N. SAGINAW FE 5-4222

PIANO TUNING — CHECK Schmidt, FE 2-2811

REMEMBER OF THE "ROARING twenties" is our Davis Used Player Piano. Completely reBuilt and in excellent condition. Full keyboard. Yours for only $395.
MORRIS MUSIC
24 S. Telegraph FE 2-0607
Across from Tel-Hi-Ron

WURLITZER ORGAN — 1 MANUAL with spinnet cabinet, special, only $795. Also 3 & 4 M 25 SPINET. Special, $745.
LEW HENRY MUSIC CO.
OPPOSITE PALMER THEATER

REVIVE BROADWAY'S THRILLing moments with complete stereo from your favorite hits. Just $7.50 per score with complete catalog.
MORRIS MUSIC
24 S. Telegraph FE 2-0607
Across from Tel-Hi-Ron

Sale Office Equipment 72

NEW AND USED OFFICE MACHINES. Typewriters, adding machines, comptometers, duplicators, calculators, check protectors, mimeographs, mailing machines. Pontiac Typewriter Co., 17 Franklin. Phone FE 4-0511

NEW MECHANICAL CARD INDEX files from $7.50. Also visible card adding machines from one up. The only factory authorized Remington Rand office in Oakland and Macomb County where you can buy new or used machines on terms as low as $5 per week. Authorized dealers for The National Cash Register Co., and W. & M. Duplicators. Sales and service. Typewriter Exchange, 23 S. Oriolet, Mt. Clemens, RAymond 1-7755.

Sale Sporting Goods 74

BULMAN HARDWARE
2045 Elizabeth Lk. Rd. FE 4-8479
OPEN DAILY 'TIL 6; SUN. 9-1
Complete line of sporting goods. TRADE
Manley Leach, 10 Bagley

COMPLETE DIVING OUTFIT, $100 or trade. 674-0670.

GUNS — BUY, SELL, TRADE. Repairing, scope mounting. Burchfield's Sporthaven, FE 2-0704.

LYMAN TURRET PRESS, 38 AND 30 Rem. powder measure and bullet mold. MA 5-3473.

S&W K22 REVOLVER, EXCELlent shape. $60. OR 3-2012.

Sand, Gravel & Dirt 76

1 TO 1 MILLION YARDS OF shredded peat or black dirt. Load or delivered. 7 days a week. 680 Lochaven Road. FE 4-1413.

A-1 TOP SOIL, CRUSHED STONE, SAND, GRAVEL. MI 7-3747, OR 682-3460 or FE 2-8672.

A-1 TOP SOIL, BLACK DIRT, sand, fill and gravel. FE 2-8774.

ATTENTION — TRACTOR pully, like new, $20. MU 4-0978.

CATS, MODELS D AND R, PONTIAC Engine Parts. Phone 338-7101.

Attention, Truckers
Loading or deliveries, fill, beach sand, gravel. Corner Williams Lake Rd. and Elizabeth Lake Rd. FE 4-0606.

Attention Truckers
The best brown peat, shredded and loaded at Fox Bay sub. Corner of Pontiac Lake Rd. and Williams Lake Rd. $1.50 a yard. FE 4-2606.

BLACK TOP SIDEWALK, DRIVEway. FE 4-2571

SAND, FILL, GRAVEL, BLACK and fill. OR 3-4103.

BLACK DIRT, SAND OR ROAD gravel 67 a. yd. del. Fill and Cushion sand Loading 482 S. Glenwood. FE 4-1511.

CRUSHED STONE, SAND, GRAVEL. Earl Howard, FE 2-0631.

D 8 H 1 for sale. Excellent condition, dump trucking. No jobs too small. Call any time. Ted Fryes estimates. FE 4-2385

PONTIAC LAKE BUILDERS SUPply, Inc., offers you ready mixed concrete, multilith offset press, typewriters, adding machines, check protectors. OR 2-9797 and MI 6-3610. Action Printing & Office Supply.

RICH DARK CLAY LOAM TOP soil. 4½ yards for $10 delivered. 628-2511.

RICH BLACK DIRT, TOP SOIL, delivered, FE 3-0306. Also loading.

RICH BLACK DIRT TOP SOIL. Will deliver. FE 4-0858.

SAND, GRAVEL, FILL AND black. OR 3-0865.

SAND, BLACK DIRT, MASonry sand, stone, gravel, fill dirt. EM 3-0541 or EM 3-9396.

SPECIAL — WASHED BEACH SAND, 50c yd. Pea Gravel $1 yd.—Road Gravel, 3/4 in. 75c yd.—Stone and Oversized Stone, $2 yd. Fill Dirt, $1 yd. Delivery extra. AMERICAN STONE, 8734 SASHABAW RD. MA 5-2581.

Wood, Coal & Fuel 77

SEASONED WOOD, ON FIREPLACE size, $22.50 load. 20 ft. Alberta Lumber Mills. FE 8-6111.

For Sale Pets 79

AKC REGISTERED COLLIES. OR 3-4284, OR 3-2781.

AKC 1 YEAR SPRINGER, FEmale. Reasonable. FE 2-3098.

AKC COLLIE MALE $50. MY 3-2410.

AKC POODLE PUPPIES, STANDards. $35. FE 5-1884.

AKC DACHSHUNDS $10 200WD STUDS JAKEIM'S REG. FE 8-2518.

BROWN TOY BRED FEMALE Poodle, 6 mos., 10 weeks old. AKC registered. $60 2 Winding Drive, Drayton Plains. FE 4-2911.

CHIHUAHUA FEMALE, ALSO Siamese kittens. FE 4-2911.

FOR SALE OR TRADE GERMAN Shepherd puppies. 628-2511.

GUINEA PIGS, RABBITS, ALL Pet Shop, 95 Williams. FE 4-0431.

MATURE POODLES FOR STUD. MA 5-1738.

PEKINGESE PUPPIES, MOTHER registered. 628-2511.

PIGEONS, ROLLERS, $1 EACH. OR 3-2866

PARAKEETS — WANTED TO sell, Canaries, cages and covers. Reasonable. 3 miles south of Pontiac Drive-In Theatre, Dixie Highway.

POODLE PUPPIES, $20.

PARAKEETS GUARANTEED to talk, Cages and supplies. Open 10 to 6. 300 1st St., Rochester, CL 1-4272

REGISTERED FEMALE BOSTON Terrier, housetrained. EM 3-8613

REGISTERED MINIATURE GERman Shepherd puppies, also male stud service. EM 3-3276.

SCOTTIES, TERRIERS, ALL BREEDS. EM 3-8818

TROPICAL FISH, MARBLE MOLLY, 3 for $1. Also Platy, Guppy, Swordtail. Frost Pet Shop, 401 Orchard Lake Ave. Open 'til 9. MY 3-2410.

TROPICAL FISH, TANKS, FEED and supplies. Crane's, 2480 Auburn.

TOY FOX TERRIERS REGISTered 1 male, 2 females. Call FE 2-6438, or FE 4-2804 after 6.

Dogs Trained, Boarded 80

DOGS AND CATS BOARDED. Kennel, Pet & Supply. 628-2511.

MARY ANN KENNELS BOARDING, breeding, training, trimming. 628-2511.

Sale Hunting Dogs 81

2 BEAGLES AND 1 SQUIRREL dog. 628-2511.

AKC BEAGLES, 3-1 YEAR OLDS 1-4 years old. CA 6-2000.

BEAGLE PUPPIES, REGISTERED, $25. VALLEY BUSINESS MACHINES 1 Miles N. of Auburn Rd. Utica.

REGISTERED ENGLISH POINter, 2 years old. Call after 7 p.m. OR 3-7216

Hay, Grain & Feed 82

UNTOM CORRINING WITH SEED, prepared, will furnish trucks, OA 4-2178.

OATS FOR SALE, MA 5-2181, 9720 Alls Rd., Clarkston.

For Sale Livestock 83

1 PAIR OF WORK MARES, 1 WITH colt, 6 yrs. old. 2565 Lake George Road, Oxford, Mich.

15 MONTH OLD WHITE FILLY. 628-2511.

CHOICE BEEF, QUARTER, HALF, OR WHOLE.
THE KLEINTEER
RIDING ACADEMY
Specializing in pleasure riding instruction. Lessons for the inexperienced as well as the more advanced rider. For an appointment call EM 3-9111 or EM 3-9001

Sale Farm Produce 86

"BLUEBERRIES AT ELLIOTT'S" Dunbar crop Open every day including Sunday, 8 a.m. to 8 p.m. No children under 13 in the field, please. Follow signs from M-15 and Otter Lake Road. Blueberry Lane, Otter Lake, MI 7-4191.

CORN FOR CANNING, FREEZING $1.50 bu. 3680 Giddings Rd. FE 4-0858.

EVERYTHING IN SEASON FROM farm gardens, orchards, greenhouses. Oakland County Market, Telegraph at Orchard Lake Rd. Pontiac. FE 2-9078. Open Tuesday and Saturday 7:00 to 1:00, Thursday 1:00 to 8:00.

KENTUCKY WONDER BEANS, 63 cents a peck corn. 628-2511.

SWEET CORN AND VEGETABLES. 628-2511.

THOMPSON'S OWN HOME grown sweet corn and other fresh vegetables. Open 8 a.m. to 8 p.m. 3 Gardenland, 13 Miles, MI 6-3888.

WHITE PEACHES, $2.50 A BLVD. West, Troy

YELLOW TRANSPARENT, PICK your own, 65 cent per bushel. Bring containers. Rice Farm, 833 Coats Grove North of Seymour Lk. Rd. 2 miles west of Oxford. OA 8-2242.

Sale Farm Equipment 87

2 NEW 12KW 8 PLY GOODYEAR tractor tires. Completely with tubes, $150. Also 2 new 6.00x16 implement tires, $30. Call Massey-Ferguson tractor, MA 5-2511.

Wheel Horse Tractors
Snow blowers, mowers, Orbit-Air mowers and tillers. Several used riding tractors. Evans Equipment. 4267 Dixie Hwy. MI 6-2478, OR 3-7234.

BARGAINS
WE HAVE ANOTHER TREMENDOUS LARGE INVENTORY OF USED SMALL TOOLS, WALKING AND RIDING TRACTORS, MOWERS AND EQUIPMENT.

FARM AND INDUSTRIAL TRACTORS AND EQUIPMENT.

ALL ARE PRICED TO SELL.

WE GUARANTEE TO SATISFY OR MONEY REFUNDED.

CREDIT TERMS AVAILABLE.

KING BROS.
FE 4-0734 FE 4-1112
PONTIAC ROAD at OPDYKE.

COMBINES, NEW AND USED. Reservators. Davis Machinery. Ph. NA 7-3292, Ortonville.

FARMALL 300 DIESEL TRACTOR with 3 point hitch, 2 bottom plow, 6 ft. mower, 7 ft. disc, cultivator, $2,500. Phone 628-2511.

FARM TRACTOR AND MANURE mover. Reply to Pontiac Press, Box 11.

Auction Sales 88

B & B
AUCTION SALES
EVERY MONDAY ..... 7:30 p.m.
EVERY WEDNESDAY ..... 7:30 p.m.
EVERY THURSDAY ..... 1 p.m.
EVERY SATURDAY ..... 7 p.m.
EVERY SUNDAY ..... 1 p.m.
OPEN 7 DAYS WEEK 9-9
SELLING SOMETHING DAILY
DOOR PRIZES EVERY AUCTION
Listed Items On Every Auction
DIXIE HIGHWAY
NOTICE
Due to increased volume, beginning August 16, 1961 dairy cows will be sold at 12:30 p.m. sharp, all cows must be tested and consigned by 11 a.m. Please plan to consign by this time. Hoved Livestock Auction

Sale Housetrailers 89

'57 PRAIRIE SCHOONER 10' x 50' Mobile Home, $2,195. 1 at Robbins Trailer Court, M-59 and Elizabeth Lake Rd.

31 FT. 1956 GREAT LAKES, $1,250. 628-2511.

1957 MARLETTE, 38 FT. & EXCEL lent condition. OR 3-0710 after 5.

Closeout on All
1961 CREES
16½ Ft. to 29 Ft.
Now in Stock!
Start at $2,795 to $3,895
Used Trailers-
'55 RICHARDSON, 1 bedroom, 30 ft. throughout! Very sharp! $1,495.

'55 PONTIAC CHIEF 42' 2 bedroom, nice in and out! $1,695.

14' TRAVEL TRAILER, with sleeping for 4.

Holly Marine & Coach
18350 Holly Rd. MA 5-4771
Holly, Michigan Bank Rate
OPEN SUNDAYS

1961 GENERAL MAKE OF 50' Mobile Home, 10' wide. Air conditioned. Like new. Phone 338-7101.

KINGSTREAM LIGHTWEIGHT Travel Trailer. Since 1932. Guaranteed for life. See them, we've got them. Kingstream Inc., 1 Mile East of Sales, 3090 W. Huron, ½-Mile on Cole of Wally Byam's exciting caravans

TRAILER RENTAL
WAYPARE by MIMROD
NEW 1961 CREE'S
SLEEPS 4 People
MAKE YOUR RESERVATIONS TODAY . DON'T DELAY!
Cliff Dreyer's
Holly Marine Sales
18350 Holly Rd. MA 5-4771
HOLLY MICHIGAN BANK TERMS
COMPLETE CAMPING EQUIPMENT

SHORT 8 MOBILE HOMES 14 ft. to 32 ft. Gem travel trailers, 16 ft. to 24 ft. Also used travel type mobile homes. Complete line of camping equipment, gas, Hitches installed and cars for sale.
FE 4-0743 2172 W. Huron

SPECIALIZING IN "TRAVEL TRAILERS"
Trutwood, Holly, Rex Lees and Detroit. Complete line of kitchen, bath and accessories. Also travel trailer new for deer season, full line of winter vacations. Trailers repair.

Jacobson Trailer Sales
and Rentals
5685 Williams Lk. Rd. Waterford
OR 3-5981

TRAILER RENTALS
Campers and Housetrailers
GOODELL TRAILER SALES
2200 S. Rochester UL 2-6000

Parkhurst Trailer Sales
FINEST IN MOBILE LIVING
Featuring New Moon—Owosso—Roamer — Handy Quality Mobile Homes.
Location half way between Orion and Oxford on M-24 Highway.

PORTA CAMPER CAMP TRAILERS COMPLETE WITH KITCHEN CRUISER BOAT SALES
48 E. Walton.

10 FAMOUS MAKES TO CHOOSE FROM
See the latest 42½in wide and 10 ft. wide models. Also used travel trailers and buy with confidence.
See these quality models because we do not go into from 8 and 10 wides. Buy at your vacation headquarters today.
2620 Trailer Sales
1 Mile S. of Lake Orion on M-24
MY 3-0900

SOLD REAL NICE, 3-BEDROOM, DEluxe, like new. Reduced to sell. Inquire Square Lake Trailer Park Lot 56.

The dollar you save is just as important as the dollar you earn. So be a winner when you buy a Mobile Home from Hutchinson's.
OVER 20 DIFFERENT FLOOR PLANS TO CHOOSE FROM AT ONE LOCATION
ALL-NEW SPAN-O-WIDE TRAILERS UP TO 30' IN WIDTH. ALSO, A LARGE SELECTION OF 42' AND 10' WIDE RECREATIONAL MOBILE HOMES AS LOW AS $2595 DOWN.
STOP AT THE LOT WITH THE "SPINNING TOP"
Bob Hutchinson
Mobile Home Sales, Inc.
4301 Dixie Highway, Drayton Plains
OR 3-2202 Open Daily & Sunday
STEWART 2-STORY, EXCEPTION-ally clean in and out. Fe 2-1064 after 5:30 p.m. weekdays. Weekends anytime.

THE TIME IS NOW!
FOR US TO PICKUP AND SELL YOUR TRAILER
WE HAVE BUYERS WAITING!
Cliff Dreyer
HOLLY MARINE & COACH SALES
18350 Holly Rd. MA 5-4771
—VACATION TRAILERS—
Sales and Rentals
13, 18, and 22 ft. Double Campers
Car top space vans—drive-ins and Reese hitches, sway controls, wiring, bottle gas, etc.
2246 Dixie Hwy. OR 3-1456

Rent Trailer Space 90

LAKE-FRONT LOTS ON PONTIAC Lake, Wah's Trailer Park, 4200 Highland Rd., M-59 at Pontiac

OXFORD MOBILE MANOR FOR those who want the best, 45'x27' lots, all improvements, $1,000. One mile east of Oxford on Lake. Call MA 5-2581.



Wonder where he found the five dollar bill?

Auto Accessories 93

'53 FORD V-8 MOTOR COMPLETE with Ballew Head and Cam. Call after 5, OR 3-0608. FE 2-0610.

HOT ROD EQUIPMENT FOR SALE Chicken Shack, 4 speed Muncie transmissions. FE 5-0653.

For Sale Tires 92

A-1 USED TIRES, $3.50 UP. WE buy, sell. Also Whitewalls. State Tire Sales, 837 S. Saginaw. Call after 5 p.m. FE 4-4567 or FE 4-4568.

GUARANTEED USED TIRES, 13 14, 15 Inch. Auto Discount-U.S. Royal tires. East Blvd. at Mt. Clemens St.

GOOD USED TIRES
KUHN AUTO SERVICE
146 W. Huron FE 2-1215

LOOK! 750x14 BLACK TIRES, ALL frame hooks. Off car cars, $11.50 plus tax and exchange. State Tire Sales, 837 S. Saginaw. FE 4-4567 or FE 4-4568.

STANDARD BRAND NEW TIRES Trade in on General Safety Tires, save up to ½ of Mfg.'s list price. Open Daily & Sunday 8 a.m. to 10 p.m.
ED WILLIAMS
451 S. Saginaw at Raeburn

Auto Service 93

CRANKSHAFT GRINDING IN THE car. Cylinders reBored. Zuck Machine Shop. 23 Hood Phone 674-2045.

MOTOR REPAIR, TUNE UP, brake service. FE 5-0073, 667 E. Walton Blvd.

Sale Motor Scooters 94

1961 MO-PED MOTOR SCOOTER, exc. condition. MI 4-6182.

1959 SUPER CUSHMAN EAGLE, 8 h.p., good condition, $195. OR 3-2866.

1960 CUSHMAN EAGLE, TAKE over payments. 44 Moreland Ave.

For Sale Motorcycles 95

'48 HARLEY DAVIDSON 61. Exceptional condition. Chromed. Chopped to Rochester. Or. 4-2721.

TRIUMPH T-20, 1958, LOW MILEage, excellent condition. Rear Windshield, roll bars, crash bar, seat cover. $795. Call FE 2-7870, or best offer this week. See it, 1 to 5. 2-2406.

'57 PONTYCYCLE, EXCELLENT condition, FE 3-1222

TRIUMPH, NORTON, VESPA, BSA, Motorcycles, Harley. ANDERSON SALES & SERVICE FE 5-0181

AUTHORIZED DEALER
Honda Hawks—Dunstalls—Bates
203 W. Montcalm FE 8-3851

For Sale Bicycles 96

BOYS 24" BIKE, GIRLS 26" BIKE EM 3-0616

GUARANTEED USED BIKES
Boys and Girls, $19.95 up
Schaefer's Bike and Hobby Shop
1010 Baldwin FE 4-0531

Boats and Accessories 97

6' SWAMP PRAM, NEW, $55. 2010 Scranton.

'57 CHRIS-CRAFT CAVALIER, $1,350 inc. trailer, exc. condition. 682-2000.

1960 CARR CRAFT 17' FIBERGLAS with 1960 40 h.p. Johnson motor, 2 gas tanks, Tilt trailer, new cover, 2 anchors, 2 sets of ropes. Sacrifice for $1,300. Or take late model motorcycle as part payment. Call after 5, 628-2511.

1960 JOHNSON SEA HORSE OUTboard motor, 10 h.p. controls and trailer, $600. FE 5-0185.

1961 JOHNSON SEA HORSE OUTboard motor, 10 h.p. controls and trailer, $600. FE 5-0185.

ALUM-CRAFT, SHELL, LAKE GLASS, Freeland, Pon-Toon boats, Aqua Swan Aluminum, and Cruisers. Evinrude motors.
WE SELL AND SERVICE
Evinrude Motors — Lawn Mowers
DART SPORTSMEN CENTER
Fletcher at Rochester UL 2-6000
501 N. Saginaw, Holly, MI 7-5611
Open Daily 8 a.m. to 8 p.m.

All New in Pontiac
GRADY WHITE LAPSTRAKE
AQUA SWAN ALUMA LAP
WHITEHOUSE MOTORS
WEST BEND MOTORS
Portable Compressor and trailer
Wood, Alum., Fiberglas, 8 ft.-36 ft.
SCOTT MOTORS AND SERVICE
CRUISE-OUT BOAT SALES
93 E. Walton
Open 9-9 Sunday 10-6 FE 2-0469

NEW 17' FIBERGLAS CANOE, 75 h.p. motor, $1,695. EM 3-0616.

ARKANSAS TRAVELER BOATS
Thompson Clinker Built Boats
901 JOSLYN MOTORS
GASOW
SPORTS CENTER
2170 Cass Lake Rd. 682-0900
KEEGO HARBOR, MICH.

Boat and Trailer Sellout
Reduction on all equipment. But supply is limited. G. G. Evinrude outboards, 50 h.p.
Everything for the boat
OWEN'S MARINE SUPPLIES
196 Orchard Lake Ave.
FE 4-0039

"Big Savings"
AND
"DISCOUNTS"
15' DUMPHY with JOHNSON 50. H.P. motor, starter and gas, trailer, loaded with extra's $1,795
14' DELTO, complete, elec. starter, 20. H.P. Evinrude, Tee Nee trailer $650
15' THOMPSON boat, motor and trailer, windshield and jackets $1,195
20' CRUISER inboard, real nice $1500
16' PENN-YAN boat, 1961 model, shield, a DEMO MODEL
16' STAR CRAFT ALUM. with 40 h.p. motor, 4 to choose from
MANY OTHER RIDS —
AT LAKOR SAVING TO YOU!
Cliff Dreyer
Gun & Sport Center
10210 Holly Rd. MA 4-6771
Open 7 Days a Week

Boat Discounts
SHOP AT
DUNHAM'S
LARGE SAVINGS FOR YOU ON BOATS, MOTORS, TRAILERS, ETC.
OPEN EVES. AND SUN.
DUNHAM LAKE
2460 Union Lk. Rd. EM 3-4186

CLEAR-THE
DECK SALES
Owens Fiberglas outboard — 4 left
Owens Cruisers inboard — 4 left
Sheriff with Volvo's — 1 left
MANY USED BOATS & MOTORS
DEAL NOW AND SAVE
LOW DOWN PAYMENT
Mazurek Marine Sales
SAGINAW AT S. BLVD.

Boats & Accessories 97

BOAT INSURANCE
One of the specialties
Hansen Insurance Agency FE 3-7093

CHRIS-CRAFT
Like New, 19-Ft.
OR 3-3191
Bateman Realty

EVINRUDE MOTORS
Wood, Aluminum, Fiberglas
HARD TO FIND
BUY
EASY TO DEAL WITH
DAWSON'S SALES
Tipsico Lake MA 5-2179

OAKLAND MARINE EXCHANGE
301 S. Saginaw FE 4-1101
INBOARD-OUTBOARD
SALES-SERVICE-STORAGE
Complete boat and motor repair
Full line of new and used boats
Full line of new and used motors
Famie-Hardware-Accessories
YOU'LL LIKE DOING BUSINESS WITH US!

LOOMIS BOATS — SLIPS AND LAUNCHING. Rowboats, Runabouts, Hawking inboard and outboard motors. Trailers, Evinrude outboard motors. 14016 Fenton Rd., Fenton.

OUTBOARD CRUISER, NEW THIS season. Head, galley, bunks, cruise tank, complete equipment. Sacrifice at $1,695. Phone Fenton 338-1816 after 5 p.m.

SEA RAY BOATS
Johnson Motors, Alloy Trailers, Used Boats, Motors, Trailers.
KESSLER
Auto Marine, 10 N. Washington
OXFORD, MICHIGAN OA 8-1400

SEA RAY BOATS
JOHNSON MOTORS
Marine Supplies, Repair Serv.
PINTER'S
1370 N. Opdyke Rd. FE 4-0834
½ MILE S OF BLUE SKY THEA.

Trans. Offered 100

6 ENGINE AIRLINER, NON-STOP Los Angeles, San Francisco, San Diego, $79.50. Hawaii, $89.50 extra. New York, $79.50. Detroit, $49. Ferry Service Inc. OR 3-1904.

Wanted Used Cars 101

$25 MORE
For that high grade used car, see us before you sell it. J. Van Camp Dixie Highway at Elizabeth Lk. OR 3-1300.

"ALWAYS BUYING"
$$$ TOP DOLLAR $$$
TOP DOLLAR PAID
CALL FE 8-4810
Open Daily 8 to 8 Sun. 10 to 6

AS MUCH AS $50 FOR JUNK cars, call 682-2000.

HIGH & FOR LATE MODEL cars. Call MA 5-1500 Ross Motors.

$1 DOLLAR, JUNK CARS AND truck. FE 2-3000 days, evenings.

HELP! HELP! HELP!
WE NEED EM'S, CASH USED CARS RIGHT NOW.
"YOU" CALL, I'LL PAID"
Glenn's Motor Sales
852 W. Huron St. FE 4-7211
HIGH DOLLAR PAID FOR junk and wrecked cars. 8 to 6 Auto. FE 4-3278 or FE 8-3287.

JUNK CARS, REAL HIGH PRICES up to $300 Cars and trucks. FE 3-2144. ROYAL AUTO PARTS.

JUNE CARS WANTED
Free towing OR 3-2838

WE NEED CARS!
Especially late model Pontiacs, Cadillacs, Oldsmobiles, Buicks, Chevrolets. For top dollar, as Ulutas models record, check call us.
M & M MOTOR SALES
2527 Dixie Hwy. OR 4-0309

Need Money?
We will pay top dollar for clean, neat appearing automobiles. Top in today and get that extra cash from Oakland County's Largest volume Chevy dealer.
Matthews-
Hargreaves
"Chevy-Land"
631 Oakland at Cass
FE 4-4547
WE REALLY NEED CARS! Check the rest and try for the best.
AVERILL'S
3020 Dixie Hwy.
FE 2-8878 OR 4-4886

TOP DOLLAR—JUNK CARS AND PONTIAC WANTED. FE 2-4600.

WANTED
'61 PONTIACS
AVERILL'S
3020 Dixie Hwy.
FE 2-8878 OR 4-4886

Used Auto Parts 102

1930 MODEL A FOR PARTS, $50. 2200 Richwood Rd. East of Blue Lake.

'55 BUICK ENGINE AND TRANsmission, $125. OR 3-0445.

FOR SALE: 1955 CHEVROLET AND '56 Mercury for parts. FE 3-2942

MODEL A PARTS FOR SALE
Call FE 4-3278

Sale Used Trucks 103

'61 GMC CAB OVER DUMP, turns 42ft. in a circle. Oakland Co.

CLEAN '54 CHEVY, ½ TON PICKup, by owner. EM 3-6423.

'50 FORD PICK-UP, GOOD CONDItion. FE 3-4121.

1951 FORD PICKUP, $175. FE 4-3539

1954 FORD ½ TON, 4-SPEED pickup. Exc. condition. 8000 actual miles. 682-2000.

1956 CHEVROLET, ½ TON PICKup, 6 ft. box and red finish. Sharp with back terms. NORTH CHEVROLET CO., 1000 S. WOODWARD, BIRMINGHAM, MI 4-2736.

Sale Used Trucks 103

1955 FORD 6 YARD DUMP. Good condition. 682-2323.

1955 GMC 5 YARD DUMP. EXCELlent condition. FE 4-2349.

1950 FORD ½ TON LONG BOX. FE 5-0181

Better
Used Trucks
GMC
OAKLAND AT CASS
FE 5-4181

Foreign & Sps. Cars 105

'58 VAUXHALL, STICK. UL 2-3456

Foreign & Sps. Cars 105

1959 VOLKSWAGEN, SUN ROOF delux. Like new. MORRIS CHEVROLET CO. 1000 S. WOODWARD, BIRMINGHAM, MI 4-2736.

'59 Morgan Convertible Roadster, Plus 4 Series
With 18,000 actual miles, just like new throughout!
$995
Bill Spence
RAMBLER
SALES 22 S. Main St SERVICE
MA 5-6861 CLARKSTON

1961 VOLKSWAGEN, SUN ROOF with 1960 mileage like new. Must sacrifice. $1650. FE 2-0469.

VOLKSWAGENS!
NEW AUTHORIZED DEALER
WARD-McELROY, INC.
6455 W. Huron OR 4-0468

$$$ DOWN
ORDER YOUR 1962 VW NOW!
'53 MG, UNDER 46,000 MILES. Best offer. 674-3145 after 5.

Sale Used Cars 106

BUYING
or selling
SEE US BEFORE YOU DEAL
HOUGHTEN & SON
528 N. Main, Rochester OL 1-9781

1956 BUICK HARDTOP, RADIO, HEATER, DYNAFLOW, POWER STEERING ABSOLUTELY NO MONEY DOWN. Payments of $23 per mo. Call Credit Mgr. Mr. Parks at MI 4-7500. Harold Turner, Ford.

'61 BUICK CONVERTIBLE, $1,800. Must be seen at 6866 Kingfisher, Clarkston.

1954 BUICK SUPER-CLEAN CAR. $195. OR 3-4284.

1954 ROADMASTER BUICK CONvertible, 322 motor, dry wheels. Needs transmission pump, $275. MY 3-0601.

FISCHER BUICK
FOR
USED BUICKS
1 MONTH WARRANTY
724 S. Saginaw FE 3-8am
MI 4-4222
ACROSS FROM GREENFIELD'S

1954 CADILLAC CONVERTIBLE. Superior Auto Sales 550 Oakland

'59 CADILLAC HARDTOP 2 DOOR with Full Power and Very Low Mileage! A REAL STEAL!
Van Camp Chevrolet, Inc.
MILFORD MU 4-1626

CADILLAC

1957 COUPE DE VILLE BEAUTIFUL TURQUOISE AND WHITE. OWNER MARRIAGING! A REAL DEAL. FULLY EQUIPPED. YOU MUST SEE TO BELIEVE THIS "DREAM BOAT." $175 DOWN OR YOUR OLD CAR.

1-Year Warranty
Suburban-Olds
USED CARS
555 S. Woodward
MI 4-4485

BIG SAVINGS

'60 RAMBLER $1995
'60 RAMBLER $1995
'60 FORD $1995
'57 FORD $ 695
'56 OLDS $ 695
'57 CHEVROLET $ 695
'55 OLDS $ 495
'54 FORD $ 395
'54 FORD TRUCK $ 395
'55 FORD TRUCK $ 595

RUSS
JOHNSON
LAKE ORION
MY 2-2371 MY 2-2381

'61 BUICK CONVERTIBLE. Loaded. Only 7,000 miles. 57 or '58 pickup truck. UL 2-7447.

1956 CORVAIR, 700 4-DOOR, $1,295. FE 4-3278.

1956 CHEVY CONVERTIBLE. NO rust. Radio and heater. Only $295. FE 5-0380 after 6 p.m.

'51 CUSTOMIZED CHEVY. RUNS and looks good. $195. 628-2511.

1961 CADILLAC 4 DOOR AUTOmatic trans. Fully rebuilt. Goods condition. MI 4-6182.

1960 CHEVY IMPALA, SOLID RED, 18,000 actual miles. $1,995.

'58 CHEVROLET CONVERTIBLE V8. Radio and heater. Full price, $695. Call after 5 p.m. FE 4-0626.

1960 CORVAIR MONZA IN EXCELlent condition. Radio, heater, cream color with green interior. Automatic transmission. Back-up lights, low mileage, $1,750. Call 682-2000 or FE 4-0469. Can be seen at 4540 Dixie Highway during the day. One private owner.

LL

--Today's Television Programs--

Programs furnished by stations listed in this column are subject to change without notice

Channel 2—WJBK-TV Channel 4—WWJ-TV Channel 7—WXYZ-TV Channel 9—CKLW-TV Channel 50—WTVS

TONIGHT'S TV HIGHLIGHTS

6:00 (2) Movie (cont.)
(4) Broken Arrow
(7) News, Weather
(9) Popeye
(56) Anthropology
6:15 (7) News
6:25 (4) Weather
6:30 (2) News
(4) News
(7) Silent Service
(9) Yogi Bear
(56) The Elements
6:40 (2) News Analysis
(4) Sports
6:45 (2) News
(4) News
7:00 (2) Malibu Run
(4) Dangerous Robin
(7) J. Cavanaugh
(9) Pioneers
(56) Biblical Masterpieces
7:30 (2) Malibu (cont.)
(4) Wagon Train
(7) Hong Kong
(9) Movie. "Monkey." (1942) An undisciplined young boy causes much difficulty for his father and stepmother.
(56) Philosophies of Education
8:00 (2) San Francisco Beat
(4) Wagon Train (cont.)
(7) Hong Kong (cont.)
(9) Movie (cont.)
(56) Musicale
8:30 (2) Danger Man
(4) (Color) Price is Right
(7) Ozzie and Harriet
(9) Movie (cont.)
9:00 (2) Angel
(4) Mystery Theater
(7) Hawaiian Eye
(9) Superior Sex
9:30 (2) I've Got a Secret
(4) Mystery (cont.)
(7) Hawaiian Eye (cont.)
(9) Football Highlights
10:00 (2) Circle Theater
(4) (Color) It Could Be You
(7) News
(9) News
10:15 (9) Weather
10:20 (9) Telescope UAW
10:30 (2) Circle Theater (cont.)
(4) (Color) Weekend
(7) Naked City (cont.)
(9) Golf Tip
10:45 (9) Sports
11:00 (2) News
(4) News
(7) Decoy
(9) News
11:15 (2) Weather
(4) Weather
(9) Movie. "The Wicked Lady." (English: 1945) On her wedding day, ruthless woman meets the man she really loves.
11:20 (2) Sports
(4) Sports
11:25 (2) Movie. "Out of This World." (1945). A crooner becomes involved with an all-girl orchestra. Eddie Bracken, Veronica Lake, Diana Lynn, Cass Daley.
11:30 (4) (Color) Jack Paar
(7) Movie. "Hit the Ice." (1943) A pair of candid cameramen are involved in a bank holdup. Bud Abbott, Lou Costello, Ginny Simms, Patric Knowles.

THURSDAY MORNING

6:00 (2) Meditations.
6:55 (2) On the Farm Front
7:00 (2) Spectrum '61
(4) Today
(7) Funews
7:25 (4) Today on the Farm
7:30 (2) B'wana Don.
(7) Johnny Ginger.
8:15 (2) Capt. Kangaroo.
8:30 (7) Movie.
9:00 (2) Movie.
(4) Ed Allen
9:30 (4) Consult Dr. Brothers
9:45 (4) Gateway to Glamour
9:55 (7) News
10:00 (2) I Love Lucy
(4) Say When
(7) Jack LaLanne
10:30 (2) Video Village
(4) (Color) Play Your Hunch
(7) Jackie Cooper
10:40 (9) Billboard
10:45 (9) Junior Roundup
11:00 (2) Double Exposure
(4) (color) Price Is Right
(7) Gale Storm
(9) Romper Room
11:30 (2) My Little Margie
(4) Concentration
(7) Love That Bob

THURSDAY AFTERNOON

12:00 (2) Love of Life
(4) Truth or Consequences
(7) Camouflage.
(9) Tower Kitchen Time
12:20 (9) News
12:30 (2) Search for Tomorrow
(4) (color) It Could Be You
(7) Number Please.
(9) Susie
12:45 (2) Guiding Light
12:55 (4) News.
1:00 (2) Ida Lupino
(4) Journey
(7) Seven Star Theater.
(9) Movie.
1:25 (7) News
1:30 (2) As World Turns.
(7) Life of Riley.
1:55 (4) Faye Elizabeth
2:00 (2) Amos 'n' Andy
(4) (color) Jan Murray
(7) Day in Court
2:30 (2) House Party.
(4) Loretta Young.
(7) Seven Keys
3:00 (2) Our Miss Brooks
(4) Young Dr. Malone
(7) Queen for a Day
(9) Movie
3:30 (2) Verdict Is Yours.
(4) From These Roots
(7) Who Do You Trust
4:00 (2) Brighter Day.
(4) Make Room for Daddy
(7) American Bandstand.
4:15 (2) Secret Storm.
4:30 (2) Edge of Night.
(4) Here's Hollywood.
(9) Adventure Time
5:00 (2) Movie
(4) (color) George Pierrot
(7) Johnny Ginger
(9) Looney Tunes
(56) Discovery
5:30 (7) Rocky and His Friends.
(56) Industry on Parade
5:45 (56) News Magazine
5:50 (9) News

TV Features

By United Press International

WAGON TRAIN, 7:30 p.m. (4). (Rerun). Rod Steiger is guest star in story of blind immigrant who seeks to prove he is capable of taking care of himself on trip to California.

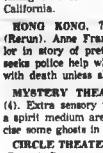
HONG KONG, 7:30 p.m. (7). (Rerun). Anne Francis, Rod Taylor in story of pretty singer who seeks police help when threatened with death unless she leaves city.

MYSTERY THEATER, 9 p.m. (4). Extra sensory perception and a spirit medium are used to exercise some ghosts in a small house.

CIRCLE THEATER, 10 p.m. (2). (Rerun). Documentary of activities of Interpol.

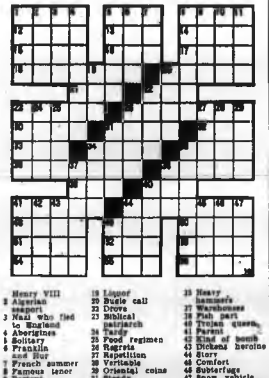
NAKED CITY, 10 p.m. (7). (Rerun). Seven executives on fishing trip are kidnaped, held for ransom.

Answer to Previous Puzzle



ACROSS
1 U. S. president's
5 Former U. S. first name president
9 Nursery rhyme "king"
12 Region
13 Permit
14 So be it!
15 American cartoonist
16 Individual
17 Tear
18 Naval officers
20 Airs
21 Contend
23 Dress
25 Priscilla's suitor
26 Accounts
28 Platform
31 Pelts
32 Mineral rock
33 Devoured
34 Falsified
35 Pass
36 Heavenly bodies
38 Runs away
39 That lawyer boy
40 Hasten
41 Feminine title
44 Proffers
48 Upon
49 Actor Mineo
50 It was divided into three parts by Caesar
51 Additional
52 British beverage
53 Essential being
54 Highfalutin
55 Wine cups
56 Males
57 Embryonic plant

DOWN
1 One of two queens of England
2 Algerian seaport
3 Mail who fled to England
4 Aborigines
5 Solitary
6 Franklin and Bur
7 French summer
8 Famous tenor
9 Portions
10 Unexplained
11 Termini
15 Liquor
20 Bugle call
22 Dress
23 Biblical patriarch
24 Tardy
26 Food regimen
27 Regrets
29 Repetition
30 Veritable
32 Oriental coins
33 Rant
34 Weaving device
35 Henry's hammers
37 Wanderings
38 Fish part
39 United queen, at times
41 Parent
42 Kind of bench
43 Dickens heroine
44 Story
46 Comfort
48 Subterfuge
47 Snow vehicle
48 Famous uncle ne'er-do



--Today's Radio Programs--

WJR (760) CKLW (800) WWJ (950) WXYZ (1270) WCAR (1130) WPON (1460) WJBK (1500)

TONIGHT

6:00—WJR, News
WXYZ, Harvey, Winter
WWJ, News
WJBK, News
CKLW, Van Kuren
WCAR, News, Mar.
WPON, News, Sports
6:30—WWJ, Business News
WXYZ, Alex Drier
WJBK, Robert E. Lee
WPON, Date With Music
7:00—WWJ, Phone Opinion
WXYZ, E. Morgan
CKLW, Jac Lenoff
WJBK, Bellboy
WCAR, Conrad
7:15—WJR, Baseball
8:00—WPON, Music Date
8:30—WWJ, Faye Elizabeth
9:00—CKLW, Knowles
9:30—WWJ, Concert
10:00—WWJ, News
WXYZ, J. Sebastian
10:00 WWJ World News
12:00—WWJ, News
CKLW, Moonbeams
WPON, Mallov Mood
WWJ, Music
WCAR, D. Conrad

THURSDAY MORNING

6:00—WJR, Voice of Agri.
WWJ, News, Roberts
WXYZ, Wolf, News
CKLW, Eye Opener
WJBK, Marc Avery
WCAR, News, Sheridan
WPON, Early Morn.
6:30—WJR, Music Hall
WJBK, Morn. Exp., Bible
CKLW, Eye Opener
WXYZ, News, Wolf
7:00—WJR, News, Music
WWJ, News, Roberts
WXYZ, Wolf, News
CKLW, News, Toby David
WCAR, News
WPON, Early Morn. News
7:30—WWJ, News, J-Birds
WXYZ, News, Wolf
CKLW, News, David
WCAR, News, Sheridan
8:00—WJR, News, S. Guest
WWJ, News, Roberts
WXYZ, Wolf, News
CKLW, News, David
WCAR, News
WPON, News, Music
8:30—WJR, Music Hall
WXYZ, Wolf, News
9:00—WJR, News, Murray
WWJ, News, Martens
WXYZ, News, Wolf
CKLW, News
WCAR, News, Martyn
WPON, City Hall, Music
9:30—WJR, Jack Harris
WPON, Music, News
10:00—WJR, Kaul Ness
WWJ, News, Martens
WXYZ, Breakfast Club
CKLW, Joe Van
WCAR, Reid
WPON, PCH Workshop
10:30—WPON, Olsen, News
11:00—WJR, Health
WWJ, News, Lynker
WXYZ, McNeeley
CKLW, Joe Van
WJBK, News, Reid
WCAR, News, D. Martyn
WPON, Olsen
11:30—WJR, Time For Music
WPON, Olsen, News
WXYZ, Powers, News
THURSDAY AFTERNOON
12:00—WJR, News, Farm
WWJ, News, Lynker
WXYZ, McNeeley, News
CKLW, Joe Van
WJBK, Reid, News
WCAR, News, Purse
WPON, Olsen, News
12:30—WJR, Time for Music
CKLW, News, David
WCAR, News, Purse
WPON, Lewis, News
1:00—WJR, Jack Paar
WWJ, News, Martens
WXYZ, News, Wolf
CKLW, News, Davies
WJBK, Music
WCAR, News, Sheridan
WPON, Carriage Trade
1:30—WJR, Time for Music
CKLW, News, David
WCAR, News, Purse
WPON, Lewis, News
1:55—WJR, Showcase
WWJ, News, Tom Story
CKLW, Joe Van
WJBK, Ne'er, Reid
WCAR, News, Purse
WPON, Lewis, News
2:00—WWJ, Baseball
2:05—CKLW, Joe Van
WJBK, News, Lee
WCAR, News, Dunn
WPON Music, Hop's
WXYZ, McNeeley, News
WXYZ, Winter, News
WWJ, News, Maxwell
CKLW, Davies
WJBK, News, Music
WCAR, News, Sheridan
WPON, Carriage Trade
3:30—WJR, Music Hall
WXYZ, News, Winter
CKLW, News, Davies
WJBK, Music
WPON, Racing
4:00—WJR, News, Music Hall
WWJ, Sportsweek
WXYZ, Winter, News
CKLW, News, Davies
WJBK, Music
WCAR, News, Sheridan
WPON, Carriage Trade
5:00—WJR, News, Jim Clark
WWJ, News, Alumn
WXYZ, Winter, News
CKLW, Sports, Davies
WJBK, News, Traffic
WCAR, News, Sheridan
WPON, Carriage Trade
5:30—WJR, Music Hall
WWJ, Alamanac, Alumn
WXYZ, Winter, News
CKLW, Sports, Davies

King's Doctor Dies

LONDON (AP) — Sir Henry Bashford, 81, honorary physician to the late King George VI, died at his country home Tuesday.



AP Photofax

FAMILY REUNION — Two survivors of the Aug. 2 Swiss tourist bus accident greet their mothers at a New York City pier Tuesday. Newlyweds Judy and Robert Work, both 22, returned from Europe with some other survivors of the accident at Lake Lucerne. Left, Judy hugs her mother, Mrs. Kathryn Swan. Right is Robert's mother, Mrs. Robert Work. All are from Connellsville, Pa. The young couple, who were on their honeymoon, escaped when the bus, filled with Americans, plunged into the lake, killing 16 tourists.

TV Space Program a Lesson in 'Failure'

By DOC QUIGG

NEW YORK (UPI)—Such is the videosyncrasy of the late summer season that I could find only one important scheduling Tuesday night that was not a repeat. And even it was a repeat for Nashville, Tenn., although it was new to the rest of the country.

This was ABC-TV's "The Tullahoma Story," shown on its Focus on America program. The show was originally produced by station WSIX-TV in Nashville, and it provided us a glimpse of what the narrator called "the very heart of the American space exploration program."

The heart proved to be an organ that thrives on failure. As Brig. Gen. Homer A. Boushey, commander of the Air Force's Arnold Development Center, near Tullahoma in the great valley of the Tennessee, put it during his part of the program:

★ ★ ★

"We live for failures (he was talking about the whole function of the center) because it is only through failures that we can achieve success."

ONE PURPOSE

The Arnold Center is one of those fantastic developments that the atom-and-space age have wrought across our countryside. It is a gigantic plant with one purpose: to test our planes, rockets, missiles, and their engines and kindred parts, such as parachutes and pressure suits, by stimulating the environment through which they travel.

Its series of complex wind tunnels was described as "the only facility of its type in the world today."

But the program went back to the center's ancestors in showdevelop the V2 rockets with which the Germans hit London in World War II and even one of the original Wright Brothers wind tunnels which they used to tests before they ever got off the ground.

We were shown 100-foot-diameter holes now being bored for new super-horsepower rocket tests — and a contemplated "hyper-ballistic" test facility which the general called "Cape Canaveral in a tank." In there, he said, "We hope to get up to escape velocity."

Which means, fast enough to leave this world but controlled enough to stay on the ground in a tank where knowledge-questing men can watch.

Boy Kicked by Horse

MASON (AP)—Len Farnsworth, 17, of Holt, was kicked in the face by a horse at the Ingham County Fair Tuesday, but escaped almost uninjured, the sheriff's office reported. Farnsworth was treated at a Mason hospital and released when doctors pronounced his injuries minor.

Berlin May Be Just One in Long Line of World Crises

By JAMES MARLOW
Associated Press News Analyst

WASHINGTON — The Berlin crisis is gruesome for more reasons than just the chance of war.

Without war this will be only one in a series of crises around the world for years between the West and communism.

★ ★ ★

Even at his inauguration President Kennedy, looking to the anxious years beyond, said there would be no finish "even perhaps in our lifetime."

And in his July talk to the nation—after the Berlin crisis began — Kennedy said "That isolated outpost is not an isolated problem. The threat is worldwide."

Since the Russians and Red Chinese are dedicated to taking over the world, but can't do it all at once, they will keep trying a bit at a time.

WILL LOOK BACK

In the future the rest of the world probably will look back on this time—when the United States and the Soviet Union alone had nuclear missiles big enough to blow each other off the earth — as a comparatively comfortable time.

More and more nations in time — particularly Red China—should have similar weapons of race massacre.

★ ★ ★

So, while two giants dominate the world now, eventually others, armed like giants, can act like them. This will simply compound trouble.

For example, at this moment the Red Chinese, still lacking nuclear weapons, are soft-pedaling their claim to Formosa which is occupied by Chiang Kai-shek's Nationalists and is under American protection.

They've banged away at the tiny islands Chiang holds close to the mainland. They haven't tried to attack Formosa itself for a simple, good reason: The United States has the nuclear muscle and they don't.

NUCLEAR WAR RISK

This will change when they get the muscle. Then will the United States for the sake of Formosa risk a nuclear war with Red China which would almost certainly mean war with the Soviet Union?

If not, then the other American Allies in Asia may lose faith in this country. At the same time some of those same Allies, plus the European Allies, may prefer seeing Formosa lost to risking nuclear war for themselves.

This is just one of the dilemmas ahead. Even without threats from Red China, Formosa may be thrown into internal crisis when Chiang dies. And places not even thought of now will become critical areas in the struggle with communism.

★ ★ ★

Africa, for instance. Or countries in Latin America where communism, through Fidel Castro, has an ideological launching pad in Cuba.

Then there's Korea. The Communists were stopped once from taking it by force. But it lies next to Red China and Red North Korea.

The Communist effort to take it over, by force or subversion, will not end.

It will increase in direct proportion to Red China's increasing strength in nuclear weapons.

The United States at this minute can't even guess at what its future problems in South Korea may be.

Yet, if it showed weakness there under Red pressure, its big Asian ally, Japan, would probably lose faith and turn neutral to placate the Red Chinese.

★ ★ ★

Another place: South Viet Nam which the United States is committed to protect but where the Communists from North Viet Nam have already infiltrated. That country is wobbly already.

If that goes, all Southeast Asia is in jeopardy. And the places mentioned here are just the obvious trouble spots ahead. There'll be others.

Does the picture look gloomy for those who dreamed of happy days? It sure does.



AP Photofax

ANOTHER BARRIER GOES UP — East German police put up a wooden barrier on their side of the Teltow Canal Tuesday in a further effort to prevent the escape of refugees from East Berlin into the western sector of the city. The canal forms part of the border between the divided sectors of the city.

'State Hospitals Need $655,000'

Director Says New Facilities Need Funds Before Opening

LANSING (AP)—The state mental health director says the budget for his department cannot be stretched far enough to operate new facilities at Howell and Plymouth.

★ ★ ★

Charles F. Wagg told a joint interim committee studying the state budget law Tuesday that the mental health budget must be increased $655,000 to allow the two institutions to operate at capacity till July 1, 1962, end of the current fiscal year.

Wagg said $376,000 is needed to open the second half of the state mental hospital at Howell, until recently a state tuberculosis sanatorium. Half of the facility already is occupied by mental patients, he said, and the remaining section will be ready for opening next month.

Operation of the second of two buildings at the new Plymouth State Home and Training School, he said, will cost $280,000 for the six-month period starting in January. The first building for treatment of the mentally retarded is in operation.

★ ★ ★

Committee members made no promises to Wagg. Authorization for the expenditures presumably would require a supplementary appropriation.

Airman Killed in Crash Near Mount Clemens

MOUNT CLEMENS (AP)—A young airman from Alabama was killed in a two-car collision near here Tuesday.

★ ★ ★

Witnesses told police the victim, Pfc. Mickey A. Roberts, 19, of Bessemer, ran a flasher signal and struck the other car at an expressway bypass.

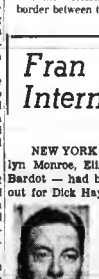
★ ★ ★

Roberts was attached to the guided missile battalion at Selfridge Air Force Base at Mount Clemens.

Fran May Challenge International Beauties

By EARL WILSON

NEW YORK — All those international sex symbols — Marilyn Monroe, Elizabeth Taylor, Jayne Mansfield and Brigitte Bardot — had better get a wiggle and a waggle on and look out for Dick Haymes' wife, Fran Jeffries. What other gal can caress with her nose — and her hips — and also make women spectators adore her? When Fran and Dick opened their slick act at the Copacabana, such customers as Milton Berle, Steve Lawrence, Edyie Gorme, Jack E. Leonard, William B. Williams and Frank Lovejoy saluted them with a standing ovation. They agreed that Fran, who has a 22 waist and isn't much older, deserves a big movie and record career. She's as beautiful as Lilli Palmer, as sexy as Lena Horne; she is, in a word, "Frantastic."



WILSON

★ ★ ★

Jackie Kennedy's got such influence on American women, alleges clever Jackie Kahane at the Copa: "My wife went to mass three Sundays in a row — and she's Jewish." Jackie says a friend of his goes to Atlantic City regularly though he hates it. "Why do you go?" . . . "I know a short cut!"

★ ★ ★

THE MIDNIGHT EARL . . .

Julius La Rosa had a sore throat, opening in "Come Blow Your Horn," but with Dr. Milton Reder spraying it, he finished well and got six curtain calls . . . Whether **Nancy Kovack** was good or bad in the U.S. Steel show, she flew to London to discuss a role with Sam Spiegel and goes on to Yugoslavia to film "Jason." . . . **Woody Herman** and **Erroll Garner** auditioned songstress Donna Lee at Johnny Johnston's Entertainer for Herman's Metropole act . . . **Pat Harrington Jr.** said at the Hob Nob that ABC is putting up the money for his TV pilot for a comedy series.



FRAN

Looks like **Dick Clark'll** make a small fortune out of the picture "The Young Doctors," because he not only gets a salary and percentage for playing a straight drama role, but his company co-produced it.

EARL'S PEARLS: Myron Cohen says there was a mixed-up money-lender who banked a broke in Monte Carlo.

TODAY'S BEST LAUGH: "Remember," says L. S. McCandless, "when it was easy to tell the difference between a bathing beach and a nudist camp?" . . . **That's earl, brother.**

(Copyright, 1961)

AIR CONDITIONER
$199.95 EASY TERMS
SWEET'S
RADIO and APPLIANCE
470 W. Huron FE 4-1133

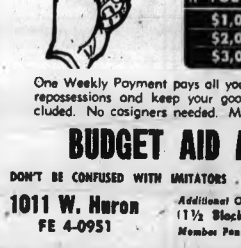
FREE! 6 PACK of COCA-COLA (Regular Size)



With Each Purchase of One or More Radio or TV Tubes During . . .
10th ANNIVERSARY CELEBRATION of the Oakland County Electronics Association
Bring Your TV or Radio Tubes in for Testing
Have them tested by expert technicians on professional tube testers at no charge. Or call one of the OCEA Dealers listed below for expert service. Either way, a FREE 6 pack of Coca Cola is yours with the purchase of one or more tubes. Rely on Professional Electronic Technicians for ALL your service needs. This offer good until Sept. 9, 1961 from the following OCEA Service Dealers:
Latimer TV—OR 3-2652 3500 Rochester—Drayton
Phelps TV Service—OR 3-1217 5810 Dixie Hwy.
Jones Radio & TV—682-1330 3111 Orchard Lake—Keego
Stefanski Radio & TV FE 2-6967 1320 W. Huron
Arnold & Stover TV—UL 2-2800 2287 Auburn—Auburn Heights
Sweet's Radio & TV—FE 4-1133 470 W. Huron
Ned's Radio & TV—FE 4-5841 790 Orchard Lake
Television Serv. Co.—MI 6-3500 667 E. Maple—Birmingham
Johnson Radio & TV—FE 8-4569 44 E. Walton
Walton Radio & TV—FE 2-2257 515 E. Walton
Poor Appliance—EM 3-4114 9161 Commerce—Union Lake
WKC, Inc., Service Dept. 30 W. Alley FE 3-7114
Dalby Radio & TV—FE 4-9802 340 Lehigh

4-DAY SALE!
Wednesday—Thursday—Friday and Saturday Only
ALUMINUM SIDING
FREE ESTIMATES in Your Home or at Our Showroom Installed or Picked Up
ALL Awning and Storm Window Sales
919 Orchard Lake Ave., 1 Block East of Telegraph Rd.
FE 3-7800 Open Monday thru Friday 'til 8 P.M. FE 3-7800

GET OUT OF DEBT!
WITHOUT A LOAN
CONSOLIDATE and Arrange to Pay All Your Bills Past Due or Not



IF YOU OWE	AS LOW AS
$1,000	$15. per week
$2,000	$25. per week
$3,000	$35. per week

One Weekly Payment pays all your bills, you may avoid garnishments and repossessions and keep your good credit. Debt protection insurance included. No cosigners needed. Michigan's largest credit Management Co.
BUDGET AID ASSOCIATION, INC.
DON'T BE CONFUSED WITH IMITATORS . . . DEAL WITH MICHIGAN'S LARGEST COMPANY
1011 W. Huron FE 4-0951
Additional Offices Throughout Michigan (1½ Blocks West of Telegraph) Member Pontiac Chamber of Commerce
Endorsed by Banks, Unions, Finance Companies

But He Has Record of Failures

Ulbricht Is Doing Khrushchev's Dirty Work

(Editor's Note: In today's commentary on the Berlin crisis, the UPI European general news manager interviews from London the opinion of who is maker-winning the Communist blockade moves.)

By HARRY FERGUSON
United Press International

There is no doubt that Nikita Khrushchev is giving the orders in the Berlin crisis, but how about the man who obeys them?

His name is Walter Ulbricht. He is not the premier or president of Communist East Germany. He holds the title of first secretary of the East German Communist party, which means he is Khrushchev's branch manager and the man who relays the Kremlin's orders to Premier Otto Grotewohl.

Ulbricht is an old-line Communist. Although he is a German, he spent many years in Moscow, sat at the feet of the mahatma, Stalin, and learned all the tricks of the Communist trade including how to survive purges.

Just before he attempted to seal off East Berlin he went back to headquarters in Moscow to get final instructions and a pep talk from Khrushchev.

One reason he has survived is that he never makes big decisions and never questions orders from the boss.

AN APPARATCHIK

Ulbricht is what the Russians call an "apparatchik," a man who has been a professional politician most of his life. The remarkable thing about him is that as a Communist leader he has a steady record of failure.

He was born the son of a tailor and by 1923 had become Communist party secretary in the province of Thuringia. He organized a putsch. It failed. He was placed in charge of Communist resistance against Adolf Hitler. Resistance collapsed. As the boss of East Germany he survived the 1953 revolt. His nation is in economic ruins. People are risking death to flee from him.

But the man has a genius for survival, K. C. Thaler, UPI diplomatic reporter, has from excellent sources that Ulbricht is the most hated of all the Communist leaders. The satellite premiers do not like him, and his own people in East Germany are expressing their opinion of him by fleeing to the West.

* * *

Even his personal appearance reflects his professional communism. He bears, or thinks he bears, a slight resemblance to Lenin. He is about the same height and the same build, and cultivates the resemblance with a beard that is almost a duplicate of the one Lenin wore.

He has a reputation of being "the man who never listens" in conversations with equals or subordinates. He talks incessantly at Communist party meetings and heckles anybody who disagrees with him in a high, sing-song voice. Some of Ulbricht's unpleasant actions and words can be traced to the fact that he has liver trouble. He does not smoke or drink and lives mainly on raw vegetables.

Can he survive another failure? There are reports that if the present Communist move in Berlin fails, Khrushchev is prepared to blame it all on Ulbricht and send him to a political Siberia.

Meantime the East German boss comforts himself by reading hymns of praise to his virtues in the German Communist newspapers. Like this:

* * *

"You are loved by the people, worshipped by the people;

"O, what a life — truly worth living."

There never is any mention of the fact that Ulbricht is still wanted by the West German police on the charge of being an accomplice in the murder of two policemen on Aug. 9, 1931.



AP Photofax

TEARFUL REFUGEE — Escape to West Berlin from the Communist East is a joyful occasion for most refugees. This youngster found the surroundings at West Berlin's Marienfelde refugee camp a strange and upsetting experience. The weeping boy and his parents managed to get out of the Soviet Zone despite the Red clampdown.

African Nationalist Controls Nyasaland

BLANTYRE, Nyasaland (AP) — Fiery nationalist leader Hastings Banda, outspoken opponent of the white-dominated Central African Federation that embraces this British protectorate, won control of the new Legislative Council in Tuesday's general election.

With results still incomplete, Banda's Malawi Congress party had taken 17 of the council's 33 seats. The United Federal party of Premier Sir Roy Welensky had won five seats, and the independents had taken one.

The outcome means African rule of Nyasaland for the first time. Banda has said that after winning the election the next step will be secession from the federation and then total independence for the protectorate.

Approve Alterations at Federal Building

WASHINGTON (AP) — The Senate Public Works Committee today approved alterations estimated to cost $257,000 to provide facilities in the Detroit Federal Building for two additional judges for the Eastern Michigan U.S. District Court.

Involved are two new court rooms, two jury rooms, two offices for the judges and two rooms for court reporters.

Navy Men, Take Notice! You Want to Re-Enlist?

The U.S. Navy is now offering a special inducement to former Navy men for re-enlistment, Chief Petty Officer Charles Jackson of the Pontiac recruiting station announced today.

* * *

Qualified Navy veterans who were discharged during the past four years can now re-enlist at the same rating and pay held at the time of discharge, he said.

Former ratings being sought are quartermasters, radiomen, torpedomen, guided missilemen, fire control technicians and radarmen.

Also, nuclear weapons men, minemen, electronics technicians, communication technicians, postal clerks, journalists, draftsmen, musicians, machinist mates, machinery repairmen, boilermen, boilermakers, electricians, interior communications electricians and construction electricians.

* * *

Others being sought are steelworkers, aviation machinists, aviation electronics technicians, aviation ordnancemen, aviation fire control technicians, air controlmen, aviation electricians, aerographers, parachute riggers and photographic intelligencemen.

* * *

Those interested in re-enlisting should contact CPO Jackson in the recruiting station, Room 206 in the Riker Building, 35 W. Huron St.



Loan Program Still Fighting

Sen. Williams Wants to Add Antiusury Clause Onto Foreign Aid

WASHINGTON (AP) — President Kennedy's five-year foreign development loan program, altered but intact, today runs into another Senate effort to change it.

Sen. John J. Williams, R-Del., wants to add an antiusury amendment to the program.

Williams asked the Senate to adopt a proposal under which money made available by the United States—at rates as low as one per cent, and even interest-free — could not be reloaned at rates higher than eight per cent.

The Senate turned to consideration of Williams' proposal after an attempt to cut Kennedy's requested borrowing authority for the five-year loan program from $8.8 billion to $7.3 billion lost on a 46-46 tie vote.

This vote was still subject to a motion to reconsider. But the Senate's Democratic leaders said they were confident they would pick up additional support if there is another vote on the amendment.

Sen. J. William Fulbright, D-Ark., floor manager of the bill, for example, was absent from the Chamber when the tie vote was taken.

The amendment, sponsored by Sen. Frank J. Lausche, D-Ohio, would have slashed the development loan requests by $287 million this year and by $300 million for each of the succeeding four years.

But the Senate did vote, 52 to 44, to give Congress a veto power over any loan over $5 million.

Offered by Sen. Everett M. Dirksen of Illinois, the Republican leader, and accepted by Fulbright, the amendment would give four congressional committees a 30-day advance look at any proposed loan above that amount.

Any of the four committees—the Senate and House Foreign Relations and Appropriations Committees—would be empowered to ask Congress to kill any loan to which they objected.

Ping Pong Row to Bring Divorce for Zimbalist Jr.

HOLLYWOOD (UPI) — TV detective Efrem Zimbalist Jr. and his wife Stephanie, apparently a happily married couple on "Person to Person" last Friday night, said Tuesday they definitely will be divorced.

Mrs. Zimbalist said the couple's latest separation started over a game of table tennis.

"We had been watching 'Person to Person,'" she said, "and then a ping pong game started; Efrem was playing with 14-year-old Skipper. I got underneath the table.

"We all were having fun with the children. I guess my back hit the table and tipped it the wrong way. Believe it or not, that's how it started."

The "Person to Person" segment was filmed several months ago and delayed once when the couple separated temporarily.



AP Photofax

STARTS FAST — Master Tara Singh, 76-year-old leader of India's Sikh religious community, has begun a fast inside the Sikhs' golden temple at Amritsar. Singh vowed to continue the fast until death or until the government grants the Sikh demands for a state of their own in India.

E. Germans Hold 3 West Newsmen

BERLIN (UPI) — East German Communists held three Western newsmen for four and a half hours today and then told them to get out of East Berlin "as quickly as possible."

The newsmen — Peter Noeldechen and Hans-Joachim Griephan of United Press International and Serge Fliegers of the Hearst newspapers — were on a routine tour of East Berlin when they were stopped by East German "peoples police" and soldiers with tommyguns.

They were told they had gone too close to East Berlin's outer border with East Germany.

* * *

Their passports were confiscated and the newsmen were held under guard in their automobile until an East German security official arrived.



Grinnell's
MID-SUMMER FAIR!
Magnavox
All-Transistor POCKET Radio
'Pocket-Mate' portable has big-volume speaker. Complete with batteries.
ONLY 19.95
Case and earphone extra
27 S. Saginaw St.
FE 3-7168

HERE'S PROOF YOU SAVE AT SEARS
AND YOU PAY NO MONEY DOWN



Modern White 3-Piece Set
• DOUBLE DRESSER • 4-DRAWER CHEST • BOOKCASE BED
PLASTIC TOPS
SAVE HERE'S PROOF $177
The clean uncluttered styling you've sighed over in famous home magazines. So dramatic in white . . . so practical with plastic tops. High gloss lacquered finish on select hardwoods . . . dovetailed drawers . . . rich brass finish legs, drawer pulls and mirror frames. Shop tonite 'til 5:30, tomorrow and Friday nite 'til 9 . . . SAVE!
Matching Desk, Reg. 69.95 ..... 66.00
Matching Chair, Reg. 16.95 ..... 12.88



SAVE ON MATCHING PIECES
• Sale! Triple Dresser, Regular $139 ..... $118
• Sale! Panel Bed, Regular $39 ..... $34
• Sale! Desk, Regular 69.95 ..... $59
• Chair 14.88
• Sale! Backless Chest, Regular $59 ..... 49.88
• Sale! Nite Stand, Regular 34.95 ..... 29.88
• Sale! Corner Chest, Regular $69 ..... $59
• Sale! Double Dresser, Regular $119 ..... $98
• Sale! Bookcase Bed, Regular $59 ..... $49

Modern Walnut 3-Piece Groups
YOUR CHOICE
• Double Dresser, Chest, Bookcase Bed
OR
• Triple Dresser, Chest, Panel Bed
SAVE HERE'S PROOF $177
Come see the clean off-the-floor lines . . . run your hand over the rich walnut veneers . . . slide open the dove-tailed dust-proof drawers. And look at these extras: shirt drawer, removable drawer organizers, PLUS smart, protective plastic tops and framed plate glass mirror.
Furniture Dept. Sears Second Floor

"Satisfaction guaranteed or your money back" SEARS 154 N. Saginaw Street Phone FE 5-4171

The Weather
U.S. Weather Bureau Forecast
Warmer
(Details Page 7)

THE PONTIAC PRESS

MAKE OVER PAGES

VOL. 119 NO. 163 ★★★★★ PONTIAC, MICHIGAN, WEDNESDAY, AUGUST 16, 1961—40 PAGES

UNITED PRESS INTERNATIONAL
ASSOCIATED PRESS

6c

Stop Meddling, West Told

Few East Berliners Still Slip Through

BERLIN (UPI) — For 16 hours Hans Deckermann slipped quietly through the streets of East Berlin, playing hide and seek with Communist police, army troops and workers militia.

He wanted freedom in West Berlin. Their job was to stop him — and other East Germans — from sneaking through the tight iron Curtain lowered by the Reds around East Berlin.

It was tough going for Hans. Only a few intercity border crossings remained open Tuesday. Dozens of other crossings had been blocked by the Reds with concrete barriers and barbed wire.

Vopos (peoples police) armed with pistols, rifles or submachine guns guarded the closed points.

★ ★ ★

Finally Hans had his chance. He dived into the Teltow Canal, swam for 15 minutes, and pulled himself to freedom on the other side.

Then he went to the Marienfeld refugee camp outside West Berlin where he joined the thousands of other East Germans who have fled the Communist zone in recent weeks.

SOLDIER DEFECTS

One defector who crashed through the Communist guard Tuesday night was a soldier of the East German "people's army."

Wearing full uniform and steel helmet and carrying his pistol, he clambered over a barbed wire barrier into West Berlin.

West Berlin police said a member of the East German workers militia also crossed over and two other East Germans swam the Havel River to the West today.

The police said the Reds were inspecting freight trains running from West Germany to West Berlin to prevent any East Germans living along the rail lines from hitching a ride to the West.

To stem the flow of refugees to the West, the Communists have imposed the most severe crackdown since the 1953 East German revolt.

But still some like Hans manage to get through.

West Embroiled in Split Over Berlin Reaction

U. S., British Officials Shy Away From Using Total Trade Embargo

WASHINGTON (AP) — West German Ambassador Wilhelm Grewe said today "there is a certain disappointment in Germany" at the failure of the Western Allies so far to take countermeasures against the Red blockade of refugees fleeing to West Berlin.

From Our News Wires

WASHINGTON — The United States and its Western Allies appear to be having serious difficulty today in agreeing on precise measures which could be imposed to penalize the East German Communist leadership for barricading the East Berlin border and halting the flight of refugees to the West.

State Department officials and representatives of the British, French and West German embassies met at midmorning for another attempt to decide upon a specific program of action which they had failed to work out in two previous meetings.

The western powers were reported considering a trade embargo on the Communist bloc in retaliation if the Communists blockade West Berlin.

But official sources indicated that the West would not impose a total embargo as a countermeasure against the closing of the border between East and West Berlin.

★ ★ ★

"A total trade embargo is a card you can play only once," one official here said.

Britain has advised the Allies to defer economic sanctions against East Germany, reserving such action for a possibly more serious future emergency over Berlin.

The British government is against an economic embargo now—as is being suggested by West German Chancellor Konrad Adenauer—because it is against "precipitate action" that could worsen the crisis.

KENNEDY, RUSK CONFER

Earlier today President Kennedy and Secretary of State Dean Rusk met in a breakfast conference at the White House.

They were together a little more than half an hour in what was undoubtedly a conference to review the latest developments in the Berlin situation.

However, the White House described the session as their normal Wednesday breakfast get-together and said a variety of matters was discussed.

★ ★ ★

On Capitol Hill, Senate Democratic Leader Mike Mansfield of Montana accused Republicans of injecting politics into the Berlin situation.

Mansfield struck back at an informal news conference at charges made Tuesday by Senate Minority Leader Everett M. Dirksen of Illinois and House Minority Leader Charles A. Halleck of Indiana that "important Democratic spokesmen" were clouding President Kennedy's firm stand on Berlin.

West German Ambassador Wilhelm Grewe, a participant in an Allied meeting which wound up at the State Department Tuesday night, disclosed that the Western powers are drafting a new protest

(Continued on Page 2, Col. 6)

Three Will Serve on Hospital Unit

City Commissioners named a new face to the Pontiac General Hospital Board of Trustees last night and reappointed two other men.

In appointing Alex Capsalis, 221 Ottawa Drive, to the board, commissioners dropped Cecil J. Cosgrove from the 11-member body.

Rev. Theodore R. Allebach and Isaac Smoot were reappointed to four-year terms.

Dropping Cosgrove brought a blast from City Commissioner Robert A. Landry of District 7 where Cosgrove, 224 Whittemore St., lives.

Landry, who nominated Cosgrove for reappointment, expressed disappointment after a secret ballot saw Capsalis win his seat.

"This means that District 7 has no representative on the hospital board," said Landry. "It seems strange that the majority of the commission chose to ignore the recommendations of District 7, but majorities have a way of changing."

The latter remark was a reference to next spring's City Commission election.

The appointments mean that the board will probably elect its 1961-62 officers tomorrow night.

The Rev. Mr. Allebach and Cosgrove were originally appointed to the board in December 1956 and Smoot in June 1957. Their terms expired in June.

Capsalis, 40, is director of personnel of the Bendix Corp. research division in Southfield.

Resident of Pontiac 15 years, he also teaches business management and administrative methods in the Continuing Education Department at Michigan State University Oakland.

Capsalis, married with three children, holds a master's degree in management from Wayne State University and is currently completing work towards a doctorate in philosophy.

The Rev. Mr. Allebach, pastor of Oakland Avenue United Presbyterian Church, has served on several board committees, including public relations. Smoot, a Pontiac Motor Division employe, has been active on the personnel committee.



ISAAC SMOOT



REV. ALLEBACH



ALEX CAPSALIS

Check to Help Students



Pontiac Press Photo

CENTENNIAL LOAN FUND — D. B. Varner (left), chancellor of Michigan State University Oakland, accepts from Stuart E. Whitfield, general chairman of the Greater Pontiac Centennial, a check for $1,200 establishing the Greater Pontiac Centennial Student Loan Fund. The check represents profits from the centennial celebration in June, which the Board of Directors of the Greater Pontiac Centennial Celebration, Inc., decided should go to help young people further their education. Philanthropic gifts to increase the fund will be accepted by the university.

Russia Minces No Words in Protest Reply

East Germany Curtails Travel Even Further as Crisis Goes On

BERLIN (AP)—Mayor Willy Brandt told a cheering protest rally of 200,000 West Berliners he has sent a letter to President Kennedy telling him "Berlin expects more than words, it expects political action."

From Our News Wires

BERLIN — The Soviet Union said today it has no control over East Germany and told the West to stop "meddling" in East German affairs.

At the same time, the East German Communists cut down on already limited travel by their own citizens to West Germany today. It was their most vigorous interference with traffic between the two Germanys since Berlin's newest crisis.

The Red rebuff came in a note from Col. A. V. Solovyev, the Soviet commandant in Berlin. The note replied to a protest from the Western Allied commandants delivered Aug. 3.

The Soviet answer was sent to the West Tuesday and released today by the East German news agency ADN.

The Western note of Aug. 3 protested Communist harassment of East German residents who work in Berlin. Solovyev replied that the Western protest was "absurd" and could not be taken seriously.

★ ★ ★

The Berlin trouble was generated Sunday by the barricades erected against East Berliners going into West Berlin and against West Berliners going East unless they get special permits.

Today the clampdown was extended beyond Berlin to the borders between East and West Germany.

West German guards all along the border said the arrival of East Germans at crossing points practically stopped.

ORDERED OFF TRAINS

Freight trains and trucks were permitted to travel in both directions as before, and Westerners going into East Germany were allowed through as long as their papers were in order.

But East Germans on westbound trains were ordered off at the border, even though they had visas and permits issued by Communist authorities.

At Hamlstedt, chief rail and highway crossing near the middle of

(Continued on Page 2, Col. 5)

825 to Answer Draft in State

County's 5 Boards to Furnish 103 Men in Next Month's Call

LANSING (AP)—Michigan will furnish 825 young men for induction into the Army next month in the largest draft since June 1969, the State Selective Service Board said today.

★ ★ ★

Oakland County's five boards will supply 103 draftees.

The state quota is part of the national call for 25,000 men in September.

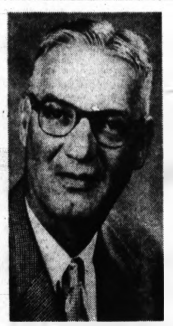
All the inductees will be volunteers or nonfathers over 21.

An additional 3,000 registrants will be ordered to take preinduction physical examinations next month, said Col. Arthur A. Holmes, State Selective Service director.

Holmes said there has been no change in classification policies covering occupational, dependency and student deferments. However, he said, many college students have failed to notify their local draft boards of their student status and of their plans to enroll in the fall term. He said they should do so without delay.

★ ★ ★

The Oakland quotas: Board 65, 13; Board 66, 13; Board 67, 47; Board 321, 12; Board 323, 18.



EARL M. TREADWELL

Press Veteran Dies in Hospital

Circulation Manager, Earl M. Treadwell, Is Dead at 57

Earl M. Treadwell, circulation manager of The Pontiac Press for the past 34 years, died early this morning at University Hospital, Ann Arbor, after an illness of several months. He was 57.

One of the many members of The Pontiac Press family to be brought up in newspaper work, he began as a newsboy delivering Press papers when only 8 years of age.

While attending Pontiac Central High School from which he was graduated in 1923, Mr. Treadwell worked part time in the mailing room. He then took a regular job moving up later to assistant circulation manager and to head of the department in 1927.

Mr. Treadwell of 2014 Lakeward Lane, Hammond Lake started with 90 newsboys under his direction. Today his department has 1000.

He delivered the first bundle of Presses ever sent to suburban service carriers. It was only 15 papers.

NUMBER SOARS

Today 60,000 papers are delivered by carriers outside and within the City of Pontiac, in addition to city newsstands and mail service which was also under his supervision.

★ ★ ★

A former director of the Central States Circulation Managers Association, Mr. Treadwell had served as president of the Michigan News-

(Continued on Page 2, Col. 7)

Red Water Gun Follows Moves of Gen. Clarke

BERLIN (AP) — Communist riot police in Berlin today pointed a jet water gun at the commander in chief of the U.S. Army in Europe, Gen. Bruce C. Clarke.

The muzzle of the weapon followed Clarke's movements as he took a look at the Communist barriers at the Brandenburg Gate. The general paid no heed.

★ ★ ★

The jets from these armored cars are so powerful they can knock a man off his feet and injure him.

Clarke, accompanied by Mayor Willy Brandt of West Berlin; Maj. Gen. Albert Watson II, the U.S. commandant in Berlin; and the troop commander, Brig. Gen. Frderick O. Hartel, toured the sector border fortified by the Reds to stop East Germans escaping to the West.

In Today's Press

It'd Pinch

Red trade ban would hit 'em hard—**PAGE 16.**

Peace Corps

Know-how welcome in Colombia—**PAGE 10.**

'Dear Walter'

Letters to auto firms and UAW show interest—**PAGE 8.**

'I Love You'

Mrs. Clark Gable had heart attack herself—**PAGE 27.**

Area News	25
Comics	33
Editorials	6
Markets	34
Obituaries	12
Sports	29-32
Theaters	26-27
TV & Radio Programs	39
Women's Pages	21-24

Weather to Stay About Average Next Five Days

Tonight will be fair and a little chilly, the weatherman said. The low will dip to the high 50s. Thursday's high will hit near 82.

For the next five days temperatures will average near the normal high of 78-83 and normal low of 57-62.

Friday and Saturday will be warmer but cooler temperatures will move in again Sunday and Monday.

Precipitation for the period will total about one-quarter inch in scattered thundershowers Saturday and Sunday.

Morning notherly winds at 10 miles per hour will become northeast to east at 8 to 15 miles tonight and southerly tomorrow.

Sixty-one was the lowest temperature in downtown Pontiac preceding 8 a.m. The reading at 1 p.m. was 78.

News Flashes

NEW YORK (AP) — Three members of the city's nine-man board of education today refused to resign at the request of Mayor Robert F. Wagner. They had been requested to bow out at the mayor's pleasure.

NEW YORK (AP)—Directors of American Telephone & Telegraph Co. today elevated President Frederick R. Kappel to chairman of the board. They named Eugene J. McNeely as the new president.

MIAMI, Fla. (AP) — The Miami News says two bomb explosions shattered power transformers in two sections of Havana today.

New Satellite 'Looks Good'

Explorer XII Sent Up Tuesday Night to Travel in Elliptical Orbit

CAPE CANAVERAL, Fla. (AP) — A new robot observer sped through far reaches of space today to find out just what kind of sailing for astronauts is created when the solar winds of radiation blow over earth's magnetic fields.

★ ★ ★

Eleven hours after the launching of the "windmill" scientific package from this missile test center Tuesday night, officials of the Civilian Space Agency reported on the basis of radio signals that the satellite experiment "looks good."

National Aeronautics and Space Administration scientists, however, reserved final judgment until mid-afternoon at earliest.

That was because the elongated orbit — perhaps well beyond 34,000 miles out at the far point—would take so long that they would not have second-pass readings earlier.

Those would show whether orbit was achieved, and the shape of the path.

★ ★ ★

By 7 a.m. (Pontiac time) the space traveler had been tracked by six observation stations, at Johannesburg, South Africa; Ascension Island; Santiago and Antofagasta, Chile; Lima, Peru; and Woomera, Australia.

★ ★ ★

Named Explorer XII, the package is expected to tell scientists more clearly than ever before how solar radiation influences conditions on earth and how great a

(Continued on Page 2, Col. 3)

JFK Against Resumption of Nuclear Testing in '61

FROM OUR NEWS WIRES

WASHINGTON — President Kennedy is reported to have decided against any resumption of nuclear testing this year, regardless of whether the Russians demonstrate at Geneva they want no foolproof agreement.

The President's position, as outlined to congressional leaders, is that the United States should do nothing to prejudice the case it expects to make in the United Nations that the West is ready to accept a self-enforcing ban while the Russians insist on an inspection veto.

Kennedy is sending his chief negotiator, Arthur H. Dean, back to Geneva next week to find out if the Soviet Union is still sticking to its troika demand for unanimous three-power inspection control. If they are, he said, Dean will come home quickly.

There is little, if any, hope within the administration that Moscow will change its position. Accordingly, the plan is to dramatize this last-chance rejection when the U.S. General Assembly meets in September.

KEPT IN SESSION

The U.N. timetable usually keeps it in session until December. Kennedy is represented as reluctant to announce any resumption of tests while the international organization remains in session.

Meanwhile, Chairman Chet Holifield, D-Calif., of the joint congressional Atomic Energy Committee has challenged Republicans to produce evidence they claimed showed that Russia has been testing nuclear weapons.

★ ★ ★

Holifield made the demand Tuesday after Senate GOP leader Everett M. Dirksen, Ill., and House leader Charles A. Halleck, R-Ind., announced in their weekly meeting with newsmen that high government officials have information indicating Russia has been testing "right along" through the talks.

Related Pictures, Stories on Pgs. 2, 5, 8, 16, 39, 40

1 Killed, 1 Saved as Scaffold Breaks

DETROIT (AP)—A scaffold collapsed high above the ground today, sending one workman plunging to his death.

Another was rescued after dangling four stories high.

M. C. Jackson, 32, fell six stories to an alley and was killed.

Richard Laskowski, 23, managed to grab the scaffold and dangled at the fourth floor level. Other workmen pulled him to safety through a window.

The men were replacing window frames at the rear of the American Red Cross Building at 153 Elizabeth.

Jackson was from Highland Park and Laskowski from Detroit.

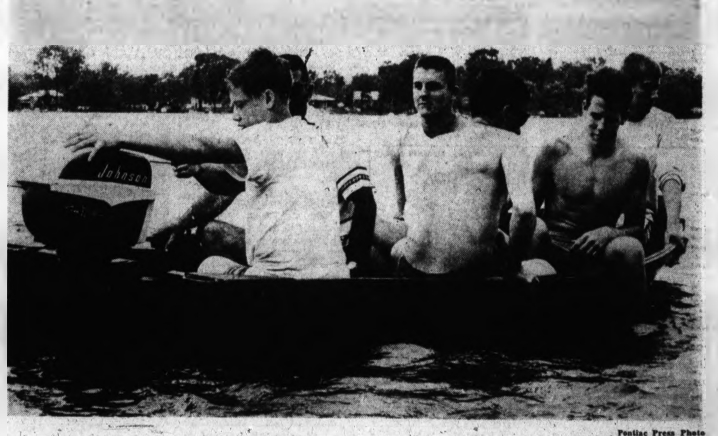
State Road Toll at 913

EAST LANSING (AP) — Traffic accidents have killed 913 persons in Michigan so far this year. Provisional figures compiled by state police showed today. The toll for the same day a year ago was 893.

To Juggle U.A.R. Cabinet

CAIRO, Egypt (AP) — A major shakeup of the United Arab Republic's Cabinet was announced today. President Gamal Abdel Nasser, abolished the regional cabinets in Syria and Egypt, bringing both in to a revamped central one.

What's Wrong in This Picture?



Pontiac Press Photo

INVITE TRAGEDY — Too many people in any boat threaten the life of each, warns Sheriff Frank Irons, recalling the recent death of two Pontiac women in an overcrowded boat on Cass Lake. He urged pleasure-seekers not to take unnecessary risks to prevent further tragedies in Oakland County where 23 persons already have drowned this year.



SCHOLARSHIP BRIGHTENS FUTURE — Daniel R. Taylor (right) of 798 Pensacola St. is all smiles as he is being handed a check for $300 by Monroe M. Osmun, Pontiac clothier and board of education member. Taylor was named the first of four annual winners of grants for the Monroe M. Osmun Scholarship Fund.

Pontiac Press Photo

'Wouldn't Be Going Otherwise'

Overjoyed at Scholarship

"It means just about everything to me," said Pontiac Central High School graduate Dan Taylor.

The 17-year-old Pontiac youth was talking about a check for $300 which will enable him to enter Michigan State University this fall.

Taylor, son of Mr. and Mrs. Daniel Taylor of 798 Pensacola St., was overwhelmed by the news that he had been awarded the first of four grants from the Monroe M. Osmun Scholarship Fund.

"I wouldn't be going if it weren't for this. It's about the most important thing that ever happened to me," Taylor said.

The fund, established last April from the sale of tickets to a testimonial dinner in Osmun's honor, is split into four scholarship grants, one each year.

Taylor ranked 42nd in a graduating class of 491 last June. He had an honor point average of 2.307.

* * *

He was described by teachers as "reserved, well-mannered, a credit to the school and valuable member in a wholesome family."

Dan wants to be an accountant. In high school he majored in math, English and social studies.

He was admitted to the Honors College at MSU and awarded a $300 honors scholarship in June.

Dan's father has been forced by illness to work only part time in his job at Benson Lumber Co.

Dan got a job with F & F Lawn Service, a Drayton Plains landscaping firm.

* * *

"But my earnings plus the MSU scholarship still wouldn't give me enough to enter this fall," he said. "The Osmun scholarship will do it."

UAW to Ask GM Anew for Price-Profit Formula

DETROIT (AP) — The United Auto Workers Union says it likely will ask anew today or Thursday for the price-profit formula of General Motors Corp.

GM twice previously has told the UAW that prices are none of its business and that the union bargains only for wages, hours and working conditions.

This is the sixth week of new contract negotiations in the auto industry. Present pacts expire Aug. 31.

UAW Vice President Leonard Woodcock conceded the third request on GM would be aimed to support an appeal to the National Labor Relations Board to force GM to turn over the figures on which it bases prices and profits.

* * *

Woodcock said the question had been reviewed with UAW President Walter P. Reuther and the union's executive board over the weekend.

In making the union's second request Woodcock had asked for data on what he said was a price-profit formula of 20 per cent after taxes.

Woodcock insisted that the union did not want to inspect books of GM or to "violate their confidential information." He said the union needed the price-profit formula to figure out what it might gain in bargaining without increasing car prices and thus adding to inflation.

August Days Delightful Over Nation

By THE ASSOCIATED PRESS

Pleasant mid-August weather prevailed over most of the country today, with precipitation generally confined to widely scattered showers and thundershowers.

Temperatures were in the 60s across the Northern tier of states, ranging into the 70s elsewhere except for a few 80s in the extreme South and Southwest.

Somewhat cooler temperatures were expected during the day from the Great Lakes and the Ohio Valley eastward and in the northern Rockies and northern plateau states. Warmer readings were on tap south of the Ohio Valley westward to the central Rockies.

The Weather

Full U.S. Weather Bureau Report

PONTIAC AND VICINITY — Sunny and cool today, high 79. Fair and cooler tonight, low 58. Tomorrow partly cloudy and a little warmer, high 82. Northeast to east winds 8 - 15 miles today and tonight becoming southerly tomorrow.

Today in Pontiac

Lowest temperature preceding 8 a.m.	61
At 8 a.m.	
Wind velocity	8 m.p.h.
Direction—South	
Sun sets Wednesday at 7:32 p.m.	
Sun rises Thursday at 6:41 a.m.	
Moon sets Wednesday at 10:14 p.m.	
Moon rises Thursday at 11:21 a.m.	

One Year Ago in Pontiac

Highest temperature	89
Lowest temperature	57
Mean temperature	68.5
Weather—Sunny	

Highest and Lowest Temperatures This Date in 83 Years

85 in 1922 48 in 1880

Tuesday in Pontiac (As recorded downtown)

Highest temperature	87
Lowest temperature	66
Mean temperature	76.5
Weather—Sunny	

Downtown Temperatures

7 a.m.	61	11 a.m.	73
8 a.m.	62	12 m.	75
9 a.m.	63	1 p.m.	78
10 a.m.	67		
10 a.m.	73		

Tuesday's Temperature Chart

Alpena	83	59	Miami, B.	86	73
Albuquerque	92	67	Milwaukee	87	63
Atlanta	76	63	New Orleans	93	75
Bismarck	90	64	New York	80	68
Chicago	86	71	Phoenix	95	74
Denver	88	59	Pittsburgh	85	66
Detroit	87	65	St. Louis	96	66
Duluth	84	54	Salt Lk. C.	97	67
Fort Worth	93	75	S. Francisco	65	56
Houghton	80	48	S.S. Marie	70	56
Jacksonville	86	72	Tampa	92	74
Kansas City	93	67	Traverse C.	90	67
Los Angeles	81	65	Washington	87	69



AP Photofax

NATIONAL WEATHER — It will be cooler Wednesday night from the Tennessee Valley and upper lakes through the North Atlantic states and in the Rio Grande Valley and the southeastern portion of the Southern Plateau. Scattered showers are expected in the Eastern Ohio Valley, the Gulf states, the Rio Grande Valley and the Southern Plateau region and in the Northern and Central Plains.

Adenauer Talks to Red Envoy

Dissatisfaction Growing in West Germany Over Lack of Allied Action

BONN (UPI) — Chancellor Konrad Adenauer today received Soviet Ambassador Andrei Smirnov, amid signs of growing West German dissatisfaction with the Western Allied treatment of the Berlin crisis.

* * *

The Adenauer-Smirnov meeting —sought by Smirnov after his return Saturday from consultations with Soviet Premier Nikita Khrushchev—came after a two-hour federal cabinet meeting to discuss measures the government may take unilaterally or with the Allies to counter Communist sealing of the East-West Berlin border.

Getting top priority at the cabinet meeting, presumably, was a report of a threat by the East German regime to blockade freight shipments to West Berlin if the West tries to boycott trade to East Germany.

There was increasing discontent in West Germany over the allegedly "timid" allied approach to the Berlin crisis.

West Germany's largest newspaper, the Hamburg Bild Zeitung, distributed more than three million copies of today's edition with the whole of its front page covered with this headline:

"The East acts—what does the West do? The West does nothing. President Kennedy is silent, Macmillan goes hunting, and Adenauer carps at Willy Brandt!"

Kensington Park Records 21,000

July Visitors Set Top Mark at Nature Center; Scouts Not Counted

Approximately 8,000 persons visited the Nature Center of Kensington Metropolitan Park near Milford during June while over 13,000 visits by the general public in July established a record 21,000 visitors for the two-month period this summer.

* * *

Bill Hopkins, chief naturalist for the Huron-Clinton Metropolitan Authority, stated that this figure does not include Scout units and other civic organizations using the building to view exhibits.

During the same period another 5,000 persons took guided field trips along the nature trails, two groups participated in leader orientation programs and in June over 700 youngsters heard lectures in the building.

Two unusual features on display at the Nature Center are a giant snapper turtle and an ant exhibit.

* * *

The live turtle weighs 26 pounds and was captured by members of the Wayne County Training School of Northville while members of the group visited Kensington Park's group camp site recently. While on exhibit the turtle is at home in a big wash tub.

State Builders Needed Bonds, Says Swainson

MOUNT CLEMENS (AP) — Gov. Swainson told a bricklayers convention today that Michigan's construction industry would be in better shape if the Republican-controlled legislature had adopted his $38-million bonding program.

* * *

"I do suggest this would have had a major impact on the economy of the state, but it would have had an important impact," he said in a speech prepared for the annual meeting of the AFL-CIO state conference of bricklayers.

* * *

Swainson called for 27 new construction projects to be financed by the revenue bonding plan. Lawmakers rejected the proposal in favor of a less expensive pay-as-you-go program virtually limited to projects already started.

Latest Satellite Believed in Orbit

(Continued From Page One)

hazard it is to manned space travel.

LOOKS GOOD

The National Aeronautics and Space Administration was reluctant today to label the space messenger a satellite, but there was every indication it was in successful orbit after its launching from this rocket center Tuesday night.

* * *

"Yes, I think we have an orbit," reported Dr. John W. Townsend, of NASA's Goddard Space Flight Center.

* * *

But because an extremely elliptical orbit was sought, Townsend said it may be as long as 62 hours after launch before it can be definitely confirmed.

2-Car Collision Fatal to Woman in Small Auto

DETROIT (AP) — Mrs. Eva H. Krome, 24, was killed in a two-car collision here today.

Police said Mrs. Krome's small auto struck the rear of an auto driven by Allen M. Schneider, 50, as he slowed for a turn.

* * *

Witnesses told police Mrs. Krome appeared to slump over the wheel seconds before the crash. An autopsy was scheduled to determine the cause of death.

4 Teamster Locals Plan to Join UAW

CINCINNATI (AP) — James Luken who has been president of the Teamsters Union Joint Council 26 and a long-time foe of Teamsters President James R. Hoffa, said today four Cincinnati locals plan to bolt the Teamsters and affiliate with the AFL-CIO.

* * *

The four locals have a total of approximately 4,000 members.

Luken said the mass break from the Teamster's Union is the result of the recent re-election of Hoffa as union president and what rebels said was the failure of court-appointed monitors to clean up the union.

* * *

Luken listed the bolting locals as his own Dairy Employes' Union, Cab Drivers' Local 555, Soft Drink and Beverage Drivers Local 152 and the Funeral and Livery Drivers Local 793.



NEW UNION HALL — A wide expanse of glass is featured in this artist's view of the proposed $200,000 union hall now under way for Local 594, UAW, representing GMC Truck & Coach Division employes. Going up on a four-block site on East Boulevard between Midway and Wilson streets, the attractive, one-story structure will be only a few blocks away from the South Boulevard plant. The union has been saving up building funds since 1955. Architect is Robert L. Svoboda of Detroit.



AP Photofax

NAPE AT LAST — A wrinkle-faced grandmother fixes her grandson's shoelace at Marienfelde refugee camp in West Berlin after fleeing from East Germany. They are among the many from Communist-controlled East Germany who have crossed over to the Western sector in the past few weeks.

Soviets Tell West to Stop Meddling

(Continued From Page One)

the 935-mile border, no East German cars were allowed through after midmorning. No East Germans were on trains crossing the Bavarian border.

* * *

The East German government made no announcement concerning the situation. But it threatened Tuesday to put on another blockade like that in 1948-49 if West Germany cuts off East German trade in reprisal for the travel restrictions in Berlin.

Another Western note, sent Tuesday protesting the East German move in sealing the East West Berlin border, has not yet been answered.

Today's Soviet note was released only a few hours before a scheduled West Berlin mass rally protesting the Communist border move.

POWER GOES OUT

It followed a one-hour power blackout that hit East and West Berlin. Police later explained this was caused by an East Berlin power breakdown.

Solovyev said East Germany is a sovereign nation and can do as it pleases. He said he had no intention of "meddling" in East German afairs.

The Soviet commandant said he could not take the Western protest seriously.

He completely rejected the Western Allied contention that under four-power agreements Russia is responsible for the acts of the East German government.

He told the Western commandants that the Soviet Union had expressed its views on four-power occupation agreements in a previous note.

* * *

The note he referred to told the Western Allies that the Soviets considered four-power agreements on Berlin invalid because they had been signed before the formation of the East and West German governments.

Speaking for himself, the Soviet commandant said he considered the occupation regime in Berlin "outmoded."

An East German "now must risk his life to escape to the West," a spokesman for the West German Refugee Ministry said today in Bonn.

Dr. Hans Georg Schlicker said the barricading of East Berlin removed the last chance for East Germans to reach West Germany in relative safety.

ATTACK OFFICES

West Berlin youngsters, held back by police from the barbed wire border with East Berlin, attacked two Communist offices in West Berlin during the night.

They broke into party headquarters in the Borough of Friedenau and damaged some furniture.

In Moabit, they shattered the windows of a Red women's group, set fire to the curtains, and painted "reuss" out in black paint on its sign.

* * *

West at Loggerheads Over Berlin Reaction

(Continued From Page One)

to the Soviet government against the closing of the East Berlin border.

CITE VIOLATION

The Western powers have already denounced the closing in public statements and in a protest to Soviet authorities at Berlin as a violation of World War II agreements.

Grewe said the protests would be dispatched to Moscow in the very near future.

There was no similar word on quick action with respect to countermeasures in spite of the fact that on Monday the Allied representatives here agreed that such measures should be taken.

Authorities indicated today that they were unable to agree on exactly what they should do.

In addition the reports from London indicated that the British government, whatever the position of its representatives here may have been Monday, was actually opposed to taking any measures at all because of the refugee situation.

* * *

The London viewpoint was said to be that the crackdown on exCapecs from communism, though technically a violation of 16-year-old occupation agreements, actually had not involved the rights of the Western powers in West Berlin.

Assistant Secretary of State Foy D. Kohler has been the regular representative for the U.S. government in the Allied planning and policy-making committee of diplomats.

Grewe sat in again today for West Germany.

British Ambassador Sir Harold Caccia, who was away earlier this week, joined the meting this resentative, Lord Hood, British minister here.

* * *

The French representative is Minister Claude Lebel.

French President Charles de Gaulle will interrupt his summer vacation Thursday to return for a National Defense Committee meeting on Berlin, informed sources said today in Paris.

The Day in Birmingham

Swainson Pledges Help in Fight for Traffic Safety

BIRMINGHAM — Gov. Swainson pledged all the resources of his administration today to the fight for traffic safety so that motorists can move rapidly, efficiently — and without fear — on Michigan's highways.

Swainson made his statement at the first of six statewide Governor's Traffic Safety Conferences held at Devon Gables restaurant in Bloomfield Township.

Mayor Florence Willett is serving as chairman of the Birmingham - sponsored conference and Police Chief Ralph W. Moxley is coordinating the program.

In a prepared speech at a noon luncheon, Swainson said that motorists must recognize a new "status symbol" — the safe, responsible driver.

"I would like to see more and more citizens express contempt for the unsafe driver and subject him or her to social scorn," he said. "I think superior driving skill can be made into a trait to be envied and imitated."

* * *

Pointing out that 43 Michigan counties reported an increase in traffic deaths last year, Swainson said the trend must be reversed.

"The alternative is too grisly to contemplate," he said. "Deaths and injuries are exacting such a toll in human grief and economic loss today that of do anything less than an all-out effort to end traffic accidents is unthinkable."

Swainson said some 88,000 persons were injured in traffic accidents in Michigan last year.

"No society can continue to permit its citizenry to be the bloody victims of such accidents year after year," the governor said.

* * *

The morning portion of the conference was devoted to a panel discussion that explored the effects of recent legislation concerning the use of chemical tests as evidence in drunken driving cases.

The afternoon program featured a series of workshops that considered traffic safety measures and legislation.

* * *

So-called regional interests within Michigan "must not be exploited as an excuse for fractionalizing the voting power of the people," said Asher N. Tilchin, Democratic candidate for the Constitutional Convention, last night.

Tilchin, delegate candidate from the third legislative district was the guest speaker at a meeting of the Birmingham Democratic Club.

"State rights are a logical basis for federal constitutional provisions which grant each state equal representation in the U.S. Senate," he added.

"But there is no such thing as 'regional rights' within the state of Michigan. Each citizen must and should have equal voting rights."

Ionia Escapees Judged Sane

Psychiatrists Testify for 2 Hospital Inmates at Circuit Court Hearing

Two escapees from Ionia State Hospital were judged sane today in a sanity hearing before Circuit Court Judge William J. Beer.

Beer's decision was based on the testimony of two psychiatrists who said they found the escapees, James G. Styes and John T. Auld, "sane and able to assist in their own defense."

Dr. Ivan LaCore of Pontiac, who examined both men twice, and Dr. Edward S. Salem of Detroit, said they found "no evidence of psychosis" in either man.

* * *

Robert C. Goussy, an aide of State Attorney General Paul L. Adams, representing the state, argued that Oakland County Circuit Court does not have juriadiction to hold a sanity hearing for the accused men.

Styes, 33, of Clare, and Auld, 42, formerly of Toledo, were returned to the Oakland County Jail to await examination before Springfield Township Justice Kenneth J. Lelli on charges of kidnaping and rape tomorrow.

Goussy argued that both men must be found sane by the court that committed them to Ionia two years ago.

ARGUE JURISDICTION

Assistant Prosecutor Richard P. Condit argued that the Oakland prosecutor does have authority to call for a sanity hearing and press charges since the crimes of kidnaping and rape were charged to have been committed within his jurisdiction.

Beer held that Styes and Auld "were sane as of Aug. 9 at the time of the alleged offenses" and that he (Beer) "has jurisdiction to determine their sanity."

Styes and Auld were captured in West Bloomfield Township a week ago after holding a young mother and her brother as hostages for some eight hours.

* * *

Henry and Commissioner Robert A. Landry contended the city had at least "a moral obligation" to help out the families financially if necessary.

The children drowned in a water hole in a remote ravine on the south side of the East Boulevard park.

Robert A. Stierer, assistant city manager, said the hole is periodically created by heavy flow from a storm drain carrying waters from the GMC Truck & Coach Division area. The rush of the water scoops away any fill dumped by the city, he said.

Since the tragedy, the city has dumped chunks of cement at the spot, he added.

Jet Carrying 80 Blows Five Tires but No One Hurt

DALLAS, Tex. (UPI) — An American Airlines Boeing 707 jetliner from San Francisco with 80 persons on board blew five tires and skidded off a runway today during an emergency landing at Dallas' Love Field.

There were no injuries.

Capt. W. H. Fleming of Dallas, the pilot, said the big plane lost hydraulic power in its landing gear. Fleming said he was forced to apply full brake when the plane touched the runway.

* * *

Fleming radioed ahead that the plane was in trouble and emergency crews lined the runway.

The plane, flight 84 from San Francisco to Dallas, carried 72 passengers and a crew of eight.

An airline spokesman said damage to the plane was believed light.

Press Veteran Dies in Hospital

(Continued From Page One)

paper Circulation Manager's Association and was a member of the International Circulation Managers and the Michigan Press associations.

A past president of the Exchange Club, he served as an active member of the First Congregational Church and the Pontiac Area Chamber of Commerce.

Mr. Treadwell leaves his wife Flora M., a son Richard of Orchard Lake; a grandson; and a brother, Stanley J. of Pontiac.

* * *

Service will be held at 2 p.m. Friday at Sparks-Griffin Chapel. Burial will follow in Ottawa Park Cemetery.

City to Probe Park Drowning

Compensation Urged by Commissioners for Parents of 2 Victims

City Commissioners agreed last night that the deaths of two children by drowning in Murphy Park July 28 should be investigated and their families compensated, if this is deemed appropriate.

City Manager Walter K. Willman said no claim has been filed with the city by the families of the drowned children, Sarah Lee Perkins, 5, of 404 Elm St., and Lamberto Lemus, 9, of 412 Elm St.

The investigation by Willman and City Attorney William A. Ewart was approved after Commissioner Milton R. Henry suggested that the city was liable, at least in part, because the spot where the children drowned was not fenced off nor posted with warning signs.

* * *

Henry and Commissioner Robert A. Landry contended the city had at least "a moral obligation" to help out the families financially if necessary.

The children drowned in a water hole in a remote ravine on the south side of the East Boulevard park.

Robert A. Stierer, assistant city manager, said the hole is periodically created by heavy flow from a storm drain carrying waters from the GMC Truck & Coach Division area. The rush of the water scoops away any fill dumped by the city, he said.

Since the tragedy, the city has dumped chunks of cement at the spot, he added.

GEORGE'S THURS., FRI., SAT.
BABY BUYS
Curity DIAPERS
Regular 3.75
CURITY DIAPERS
2.69 Doz.
Reg. 3.98
BABY SHIRTS
39¢
GEORGE'S
Friendly Digit Store
74 N. Saginaw

MAKE OVER PAGE

Look for Clues in Stab Slayings

Find Bodies of 2 Boys Bound, Nude, Jabbed and Gagged

NEW YORK (AP)—A force of 75 policemen combed chest-high weeds behind a Brooklyn bowling alley today, meticulously probing for a scrap of evidence in the knife-killing of two young boys.

Known molesters of children were questioned throughout the city.

Apparently neither boy had been sexually molested, but police did not rule out the possibility that a sex fiend had committed the crime. One body, bound and nude, had been stabbed 25 times, the other 30 times. Both boys had been gagged.

* * *

The grief-stricken parents identified the bodies at Kings County morgue Tuesday night as Jaime Luis Ruiz, 9, and Augustin Trinidad Jr., 13.

* * *

Jaime's stepfather, William Renta, said the last time he had seen the youth was about 4 p.m. when Jaime left home, saying he was going to meet Augustin.

A friend of the boys, Rafael Rivera, 11, told police he had seen them shortly after 4 p.m. and that they told him they were going to a shop nearby to get parts for a bicycle they were repairing.

FIND BODIES

Amato Morro, 40 stumbled onto the bodies about 6 p.m. as he scavenged for junk. Jaime's body lay under a tree, gagged with a pair of socks. Augustin's nude body was in the weeds, his hands bound with suspenders and his mouth gagged by a necktie.

The bodies were several hundred feet to the rear of a parking lot behind a bowling alley on Flatlands Avenue in the Canarsie section of Brooklyn. A creek bisects the marshy wasteland.

Soapy on Safari Shakes Hands of Demonstrators

FRANCISTOWN, Bechuanaland (AP)—G. Mennen Williams waded into a group of African demonstrators Tuesday and pumped hands as if he were back on the campaign trail in Michigan.

The small group held a placard demonstration outside the hotel where the U.S. assistant secretary of state was having lunch.

When the former governor of Michigan, who is on a flying tour of Southern Africa, left the hotel, he went across to the demonstrators and introduced himself.

The demonstrators' slogans, chalked on cardboard, said: "We deplore apartheid in our land" and "Away with all forms of segregation." The demonstrators said they were members of the Bechuanaland Peoples Party.

Johnson Can't Make Muskegon Celebration

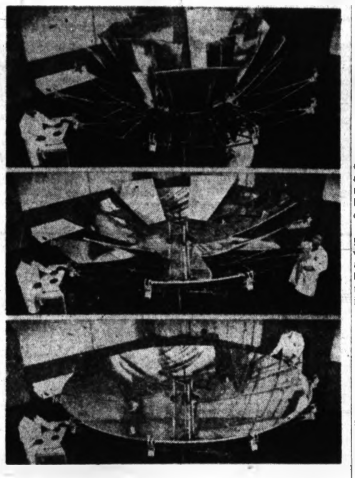
MUSKEGON (AP) — Told that a prior commitment blocks Vice President Lyndon Johnson from appearing at their annual Labor Day celebration, officials of the Muskegon event this week continued their search for a nationally known guest speaker.

The program already includes appearances by Sen. Philip A. Hart, D-Mich., and Gov. Swainson.

Start Drive to Raise $17,000 for Fountain

GRAND HAVEN (AP) — A drive to raise $17,000 for a musical fountain on Dewey Hill, a huge sand dune rising as a backdrop to the west end of Grand Haven's main street, is under way this week.

The fountain is planned as a step to beautify the city's waterfront and serve as an added tourist attraction.



AP Photofax

SUN POWER SYSTEM — Technicians at the Philadelphia General Electric plant check over an aluminum-coated mirror, part of an experimental power system being developed for possible application on a satellite or spacecraft. This prototype model shows how mirror can be folded (center and top) for compactness during travel through space, and opened (bottom) for concentration of solar energy.

Interest Keen in Contracts

Firms', UAW Mail Heavy

BY ROBERT IRVEN
UPI Automotive Editor

DETROIT — The current new contract negotiations between the auto industry and the United Automobile Workers Union appear to have stirred up the interest of countless numbers of Americans.

If mail reflecting the auto companies and the UAW is any indication, many people from nearly all walks of life—doctors, lawyers, businessmen and workingmen—are taking a keen look at what goes on in the bargaining rooms in Detroit.

Many of the letters received by the industry voice concern about whether a settlement with the UAW will mean higher car prices. Several threatened to buy foreign cars if the industry raised its prices.

Some suggested industry "hold the line" on the union, others suggested offering the union a pay cut and passing the lower costs along to the consumers by reducing car prices.

PUT ISSUES IN ADS

One letter writer proposed the whole issue be submitted to the American people. He suggested the union and the industry jointly sponsor a series of newspaper ads to put their cases before the nation.

The ads would ask the people if they approved of the UAW's demands and indicate what they would amount to in higher car prices. The people would respond by mailing in a coupon to the newspapers or some official group.

Another letter writer proposed that the industry tell UAW President Walter P. Reuther to dip into the Union's treasury, start his own auto plant and then try and meet all the UAW's demands while still making a profit.

* * *

The UAW has received its share of letters, too. The letter writers asked the Union to hold firm in its demands and suggested several areas where the UAW should concentrate its efforts.

One widow of a retired worker urged the Union to press its proposal that pensions be continued for the spouse after a retired worker dies. "There is justice in this request and I hope the company will see that justice," she wrote.

Others told the UAW to insist that the companies not schedule overtime when workers are laid off.

'DEAR WALTER'

One letter writer apparently was confused about who was running one of the auto companies. He opened his letter to the firm with, "Dear Walter Reuther."

Whatever happens in the negotiations it will hit close to home for most people. For one thing, contracts signed here will become the pattern for scores of other companies, many in non-automotive industries.

And the Automobile Manufacturers—a total of 10.5 million—is in business in six is automotive and one out of every seven wage earners a total of 10.5 million— is employed in highway transport industries.

The AMA further said that 22 per cent of all retail sales in the United States are automotive — a total of $45 billion a year.

An average four-lane highway built through a rural area requires about 40 acres of farm land for each mile of completed road.

Americans between two and 35 are about two inches taller and five pounds heavier than their counterparts in 1900.

IS YOUR
House Paint Peeling?
Free Inspection—Call FE 4-2571
Sherwin-Williams Paint Co.
11 WEST HURON ST.

Advertisement
for relief of
HAY FEVER SINUS congestion
Get a FREE TRIAL bottle of TRUMAC TABLETS improved Trumac acts instantly to shrink all eight sinus cavities and restore free breathing. Stops watery eyes and runny nose. Get your Free Trial bottle with every 30 tablets at regular price. If not satisfied, return unused bottle of 30 for full refund. Ask for TRUMAC tablets at druggists everywhere.

PENNEY'S YOU CAN CHARGE IT AT PENNEY'S



PERFECTLY MATCHED

SWEATERS, SKIRTS, PAIR-OFF IN TOP SCHOOL COLORS MAGENTA, PARROT! RUSSET!

4.98 AND **5.95**

She's a fashion coordinator . . . puts on a different show every day, with a minimum investment! Come see all our class of '61 color-matched separates, they're the smartest we've ever sent back to school!

a. Orlon® acrylic bulky. 3 to 6x, 3.98 ..... 7 to 14, 4.98
b. Orlon acrylic skirt reverses! 3 to 6x, 3.98 ..... 7 to 14, 4.98
c. Multicolor Orlon acrylic 3 to 6x, 4.98 ..... 7 to 14, 5.95
d. Novelty pleated wool skirt, 3 to 6x, 2.98 ..... 7 to 14, 5.95

PENNEY'S—DOWNTOWN
Open Every Monday and Friday 9:30 A.M. to 9:00 P.M. All Other Weekdays 9:30 A.M. to 5:30 P.M.

PENNEY'S—MIRACLE MILE
Open Every Weekday—Monday through Sat. 10:00 A.M. to 9:00 P.M.

Take 6 Months to Pay!



I SAW IT I LIKED IT I CHARGED IT
at
the Hub
Store for Men
18-20 N. Saginaw
Open Mon. and Fri. 'til 9 P.M.

Kresge's for family savings

5 BIG LOCATIONS TO SERVE THE PONTIAC AREA

THUR. FRI. SAT. **BIG BUY**



Save 31¢! Reg. 88¢!
WILLOW BASKETS 57¢ each
- Pay 31¢ less than usual Thursday, Friday, Saturday!
- Open or closed weave patterns in sturdy, thick-type reed.
- Choose from many shapes for every room and need in your home!

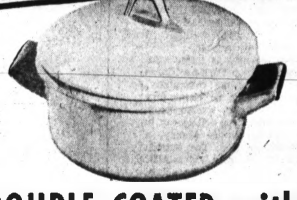
14" deep Utility Basket
5" deep Mail Basket
12" Flower Basket
17½" Boat Shape Breadbasket
Not Shown: Doll Laundry Basket 6" Deep

WITH THIS COUPON
Kresge's 6 days only Aug. 17-23
GET NEW **DINNERWARE** AT **20% DISCOUNT**
ON ALL OPEN STOCK
Save now on all open stock dinnerware! Fill in broken sets or select new cups, saucers, plates, bowls, platters from lovely domestic patterns. (Boxed sets not included)
WITH THIS COUPON

FRI. ONLY...
KRESGE'S FOUNTAIN SPECIAL
DELICIOUS FISH LUNCHEON
COMPLETE with PIE and CHOICE of BEVERAGE **77¢**
Enjoy a treat of delicious fish with creamy rich tartar sauce, Marzetti cole slaw, potatoes, oven warmed roll and dairy fresh butter.

LESTOIL ALL-PURPOSE LIQUID DETERGENT
REAL cleaning power for the REAL cleaning problems!
Full Pint 37¢
Full Quart 65¢
- Long-wearing, enamel coated heavy-gauge steel!
- Defies sticking! Rinse clean with soapy water!
- Attractive red, yellow, turquoise or sandlewood!

COOK 'N SERVE CASSEROLE



DOUBLE COATED with DuPONT TEFLON® for NON-FAT NON-STICK COOKING
2.99 1½ gal. size **3.47** 2-qt. size

BLOCK BUSTER SPECIAL
HERSHEY KISSES
Reg. 89¢ Lb. — Save 32¢
This Sale Only **57¢** LB.



Candy Jars 19c-79c

DOWNTOWN PONTIAC | TEL-HURON CENTER | ROCHESTER PLAZA | DRAYTON PLAINS | MIRACLE MILE SHOPPING CENTER

Shop without cash—"CHARGE IT" AT KRESGE'S—pay only once a month!

Gove... OF QUALITY

A&P

Prices eff... Sat., Aug.

UNDAY AS USUAL

BOX 2.39—SEA

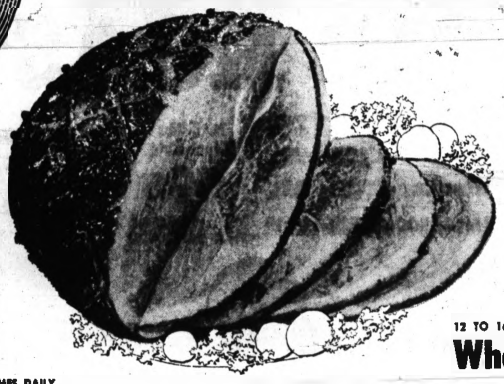
...callops LB. 49c

...RESH, CLEANED LB. 17c

...sh FRESH, CLEANED LB. 59c

"Super-Right" Quality, Skinned

SMOKED HAMS



Shank Portion 39c LB.

None Priced Higher

12 TO 16-POUND Whole Hams OR BUTT PORTION LB. 49c

CENTER CUT Ham Slices LB. 89c

"HT" PREPARED FRESH MANY TIMES DAILY

...nd Beef ... LB. 49c

"HT" LEAN STRIP OR GROUND

...ving Beef ... LB. 69c

"HT" QUALITY

... Tenderloins ... LB. 69c

ONELESS—4-POUND SIZE

SAVE 2... ...ed Hams ... EACH 2.99

A... ALL MEAT

SAVE 1... Park Franks ... LB. 59c

A...

SAVE ... FROZEN FOOD BUYS

G... Pour and Store

A&P BRAND

...rozen Vegetables

Green Peas, Peas and Carrots, Cut Corn 45c 2-LB. BAG

LIBBY'S BEEF, CHICKEN OR TURKEY Meat Pies ... 5 8-OZ. PKGS. 99c

G&W BRAND Pizza With Cheese 10-OZ. PKG. 49c

Scot Tissue ... 2 ROLLS 27c

Scotties FACIAL TISSUES ... PKG. OF 400 28c

Biscuits PILLSBURY OR BALLARD ... 2 TUBES 23c

SAVE ON SOAPS

7c OFF LABEL Giant Cheer ... PKG. 69c

3c OFF LABEL Large Cheer ... PKG. 29c

2c OFF LABEL Comet Cleanser ... 2 21-OZ. CANS 39c

2c OFF LABEL Comet Cleanser ... 2 14-OZ. CANS 27c

20c OFF LABEL Dash Detergent ... 10-LB. BOX 1.99

4c OFF LABEL Dash Detergent ... 24-OZ. PKG. 35c

11c OFF LABEL Joy Liquid ... 32-OZ. SIZE 75c

4c OFF LABEL Joy Liquid ... 13-OZ. SIZE 29c

7c OFF LABEL Zest Soap ... 2 BATH CAKES 35c

JANE PARKER—SAVE 11c ON 2 LOAVES

Cracked Wheat Bread

2 1-LB. LOAVES 35c



Dutch Apple Pie JANE PARKER SAVE 16c ONLY 39c

Pastry Ring JANE PARKER DANISH ... ONLY 29c

Jelly Roll JANE PARKER REG. 35c VALUE ... ONLY 29c

White Bread JANE PARKER FRESH-SLICED 2 1½-LB. LOAVES 43c

Chiffon Cake JANE PARKER ORANGE ... LARGE RING 49c

Sliced Rolls HOT DOG OR SANDWICH STYLE PKG. OF 12 33c

HEINZ, CAMPBELL'S OR ANN PAGE Tomato Soup ... 10½-OZ. CAN 10c

WESTFIELD BRAND Fruit Drinks ORANGE, GRAPE OR ORANGE-PINEAPPLE ... 5 32-OZ. CANS 99c

KRAFT'S DELICIOUS Spaghetti Dinner ... 2 8-OZ. PKGS. 49c

KRAFT'S EASY TO FIX Macaroni Dinner ... 3 7½-OZ. PKGS. 49c

5c OFF LABEL Handi Wrap ... 4 100-FT. ROLLS 89c

CAVERN BRAND—PIECES AND STEMS Mushrooms ... 4 4-OZ. CANS 99c

HERSHEY'S INSTANT Chocolate Mix ... 1-LB. CAN 35c

"SUPER-RIGHT" FAMOUS QUALITY

Beef Chuck Roasts



BLADE CUTS LB. 49c NONE PRICED HIGHER

Arm Cuts ... LB. 59c

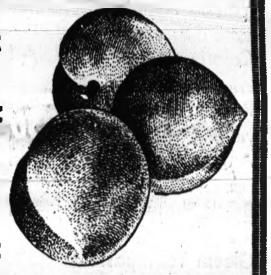
English Cuts ... LB. 63c

MICHIGAN—RED HAVEN Peaches 2¼-INCHES AND UP 4 LBS. 49c

MICHIGAN—HOME GROWN Sweet Corn ... DOZ. 29c

CRISP—FROM TEXAS Fresh Carrots 2 LB. CELLO BAG 19c

EXCEL BRAND—VACUUM PACKED Assorted Nuts ... 14-OZ. CAN 69c



WINS FAVOR BRAND—ALL GREEN, CUT Asparagus Spears ... 2 14-OZ. CANS 39c

A&P—OUR FINEST QUALITY Tomato Juice ... 4 46-OZ. CANS 89c

LADY BETTY BRAND Cucumber Wafers ... QUART JAR 35c

ARMOUR'S—3c OFF LABEL Vienna Sausage ... 2 4-OZ. CANS 39c

RANDALL'S TASTY Chicken Noodle Dinner ... 3-LB. JAR 79c

CHOCOLATE COVERED Ice Cream Bars Two Boxes of 6 12 FOR 49c

NEW YORK SHARP Cheddar Cheese LB. 59c

CHINESE FOOD SALE — Le Choy Brand

Bean Sprouts ... 4 14-OZ. CANS 49c

La Choy Noodles 4 3-OZ. CANS 49c

Vegetables CHOP SUEY 2 16-OZ. CANS 49c

Meatless Chop Suey 2 16-OZ. CANS 49c

Sultana Rice ... 2 LB. PKG. 25c

STORE HOURS

ALL A&P SUPER MARKETS

OPEN THURSDAY AND FRIDAY

9 A.M. TO 9 P.M.

All prices in this ad effective thru Sat., Aug. 19th in all Eastern Michigan A&P Super Markets

THE GREAT ATLANTIC & PACIFIC TEA COMPANY, INC.

A&P Super Markets

AMERICA'S DEPENDABLE FOOD MERCHANT SINCE 1859

Kleenex	Twelve Inches Wide	Save at A&P	Regular Size	7c Off Label	Save at A&P	Washday Detergent	For Dishes, Too!
Table Napkins	Reynold's Wrap	Fluffo Shortening	Zest Soap	Ivory Liquid	Ivory Flakes	Liquid Wisk	Lux Liquid
2 Pkgs. of 50 49c	75-Ft. Roll 79c	3 Lb. Can 85c	2 Cakes 29c	22-Oz. Size 56c	12¾-Oz. Pkg. 33c	32-Oz. Size 69c	22-Oz. Size 63c

You Just Can't Beat That National Meat!

Government Graded U. S. "Choice"

CHUCK ROAST

USDA CHOICE

Cut and Trimmed the National Value-Way

POT ROAST CUTS Lb. **39¢**

Center Blade Cuts Lb. 49¢

Prices effective thru Sat., Aug. 19.

We reserve the right to Limit Quantities

NATIONAL FOOD STORES

Friend of the Family

Gov't Graded U.S. "Choice"
RIB ROAST
4th thru 6th Rib Lb. **55¢**
Rib Steaks Lb. 79c

Nationsal's Fresh Ground
Meat Loaf . . Beef, Pork, Veal Lb. 49¢

Top Taste Smoked
Liver Sausage . . Lb. 39¢

Hygrade's Famous
Ball Park Franks . . Lb. Pkg. 59¢

Fresh Fryer Parts

BREASTS With Ribs Lb. **49¢**

LEGS With Back Portion Lb. **39¢**

WINGS Tender and Tasty Lb. **29¢**

VALUABLE COUPON

SAVE $1.00 P.P.
With This Coupon
Armour's or Marhoefer's
CANNED HAMS
5 Lb. Can **$3.49** Reg. $4.49

Redeem this coupon at National Food Stores. Coupon expires Sat., Aug. 19th. Limit one coupon per family.

Giant Fab
Deal Pack Ea. **59¢** With Coupon Below

SAVE 20c—13-Egg Recipe
Angel Food Cake . Ea. **39¢**

SAVE 17c—White House
Applesauce . . . . 3 35-Oz. Jars **$1.00**

SAVE 17c—Natco
Grape Jelly . . . . 3 30-Oz. Jars **$1.00**



Your Choice... ONE Out of THREE!

OF THE FOLLOWING ITEMS BELOW WITH COUPON AND $2 PURCHASE OR MORE!

Deal Pack Hills Bros.
Coffee 1-Lb. Can **59¢** With Coupon or Natco Coffee 1-Lb. Can **56¢** With Coupon

Domino Pure Cane
OR **Sugar** . . . . 5 Lb. Bag **39¢** With Coupon

Kraft's Famous
OR **Miracle Whip** Qt. Jar **39¢** With Coupon

VALUABLE COUPON

Your choice of one only of the following items below with this coupon and $2 purchase or more.

CHECK ITEM DESIRED P.P.

Deal Pack—Hills Bros. or NATCO COFFEE
☐ **COFFEE** . 1-Lb. Can 59c 1-Lb. Can 56c
OR—Pure Cane
☐ **DOMINO SUGAR** . 5-Lb. Bag 39c
OR—Kraft's
☐ **MIRACLE WHIP** . . Qt. Jar 39c

Redeem This Coupon at National Food Stores. Coupon Expires Sat., Aug. 19. Limit One Coupon Per Family.

Just Can't Find Fresher.... Finer Produce!

Sweet Corn



Iced on the Farm, Hours Fresh, Home Grown, Large Ears
Doz. **29¢**

California, White, Large Clusters, Thompson
Seedless Grapes Lb. **19¢**

Jumbo 24 Size, Home Grown
Pascal Celery . . . . Large Stalk **19¢**

California U.S. No. 1, Sweet and Juicy
Bartlett Pears . . . 2 Lbs. **49¢**

Home Grown, Crisp and Snappy
Green Beans . . . . 2 Lbs. **29¢**

SAVE 11c — Canned Evaporated
PET MILK
6 14½-Oz. Cans **89¢**



SAVE 27c — Breast O' Chicken
CHUNK TUNA
4 6½-Oz. Cans **$1.00**

Garden Fresh Frozen
- French or Cut Green Beans
- Cut Corn
- Mixed Vegetables
- Broccoli Spears

Your Choice **5** 10-Oz. Pkgs. **$1.00**

Canned Vegetable Sale
- Green Glo Green Beans
- Buddie Sweet Peas
- Red Glo Tomatoes

Your Choice **7** No. 303 Cans **$1.00**

SAVE 34c — Orchard Fresh Sections of
Grapefruit . . . . . 6 No. 303 Cans **$1.00**

SAVE 9c — Mason's Refreshing
Root Beer . . . . . 12 16-Oz. Btls. Plus Dep. **89¢**

SAVE on This Buy
Gravy Train DOG FOOD 5-Lb. Bag **69¢** 25-Lb. Bag **$2.79**

SAVE 8c — Deal Pack
Ajax Cleanser . . . . 2 14-Oz. Cans **25¢**

SAVE 10c — Top Treat Lime or
Orange Sherbet . . . . ½ Gal. Ctn. **49¢**

SAVE 10c — American
Longhorn Cheese . . . Lb. **49¢**

Mild and Refreshing
CAMAY SOAP . . . . . 3 Bath Bars 49¢

Washday Detergent
BLUE CHEER . . . . . Giant Box 79¢

Cleans Quickly
COMET CLEANSER . . . . . 2 14-Oz. Cans 33¢

For Automatic Washers
DASH DETERGENT . . . . . Giant Box 79¢

Dishware Sparkles With
DREFT DETERGENT . . . . . Giant Box 81¢

Personal Size Bar
IVORY SOAP . . . . . 4 Bars For 29¢

For Dainty Washables
IVORY SNOW . . . . . Giant Box 79¢

Does Does Everything!
DUZ DETERGENT . . . . . Giant Box 79¢

Gerber's Strained
Baby Food
6 4¼-Oz. Jars **65¢**

Stuffed Manzanilla
Mario Olives
8-Oz. Jar **49¢**

New Era
Potato Chips
16-Oz. Bag **79¢**

Bruce's
Floor Cleaner
Qt. Can **89¢**

White, Bright Washes with
OXYDOL . . . . . Giant Box 81¢

The Washday Miracle
TIDE DETERGENT . . . . . Giant Box 79¢

Wash Walls and Woodwork with
SPIC & SPAN . . . . . 14-Oz. Box 95¢

Liquid Detergent
LIQUID JOY . . . . . 22-Oz. Can 65¢

All Purpose Cleaner
MR. CLEAN . . . . . 28-Oz. Btl. 69¢

Liquid Cleaner
LIQUID IVORY . . . . . 22-Oz. Can 63¢

Deal Pack—Vegetable Shortening
CRISCO . . . . . 3 Lb. Can 85¢

Hekman's Delicious
TARGET COOKIES . . . . . 15-Oz. Pkg. 49¢

Water Softener
Calgon 16-Oz. Pkg. **65¢**

2375 ORCHARD LAKE, SYLVAN
3415 ELIZABETH LAKE, PONTIAC
685 E. BOULEVARD, PONTIAC

Natco Puffed Rice 2 6-Oz. Pkgs. **39¢**

VALUABLE COUPON
FREE With This Coupon P.P.
50 Extra Holden Red Stamps
With $5 Purchase or More (Not including Beer, Wine or Cigarettes)
Redeem This Coupon at National Food Stores. Coupon Expires Sat., Aug. 19. Limit One Coupon Per Family.

VALUABLE COUPON
Save With This Coupon P.P.
DEAL PACK
GIANT FAB Box **59¢**
Redeem This Coupon at National Food Stores. Coupon Expires Sat., Aug. 19. Limit One Coupon Per Family

VALUABLE COUPON
FREE With This Coupon P.P.
50 Extra Holden Red STAMPS
With Purchase of 2-Lb. Jar of Shedd's
Peanut Butter
Redeem This Coupon at National Food Stores. Coupon Expires Sat., Aug. 19.

VALUABLE COUPON
FREE With This Coupon P.P.
25 Extra Holden Red STAMPS
With Purchase of Two 6-Oz. Cans of Real Gold
Orange Base
Redeem This Coupon at National Food Stores. Coupon Expires Sat., Aug. 19.

VALUABLE COUPON
FREE With This Coupon P.P.
50 Extra Holden Red STAMPS
With Purchase of 9-Oz. Can of Nationsal's 100% Pure, Fresh
Ground Beef
Redeem This Coupon at National Food Stores. Coupon Expires Sat., Aug. 19.

VALUABLE COUPON
FREE With This Coupon P.P.
50 Extra Holden Red STAMPS
With Purchase of 3 Lbs. or More of Nationsal's 100% Pure, Fresh
Ground Beef
Redeem This Coupon at National Food Stores. Coupon Expires Sat., Aug. 19.

VALUABLE COUPON
FREE With This Coupon P.P.
25 Extra Holden Red STAMPS
With Purchase of Any Dozen of
California Oranges
Redeem This Coupon at National Food Stores. Coupon Expires Sat., Aug. 19.

NATIONAL SERVING YOU BETTER NATIONAL SAVING YOU MORE NATIONAL SERVING YOU BETTER NATIONAL SAVING YOU MORE NATIONAL

ONE COLOR

Foreign 'Sister City' to Halt Chaos

BAY CITY (AP)—Do you ever look at the ominous headlines in your newspaper, warning of some new trouble spot in international relations—Cuba, the Congo, Berlin, Bizerte, etc.—and feel you personally have little control over the world's seeming drift toward chaos?

★ ★ ★

Bay City is among five Michigan cities and 150 in the United States that are building new roads to world understanding through the people-to-people town affiliation program—also known as "sister city" or "twinning" affiliation.

The plan involves pairing an American city with one overseas for exchange of ideas, good will, information, students, perhaps goodwill ambassadors, and sometimes teachers, white-collar workers, bringing the people of each community in closer contact with the traditions, history and attitudes of the other.

★ ★ ★

Under the program, sponsored by the President's Civic People-to-People Committee and American Municipal Association, Bay City has launched "sister city" affiliations with both Mechelen (Malines), ecclesiastical capital of Belgium, between Brussels and Antwerp, and the Bavarian city of Ansbach, home of the famed Bach festival, in West Germany.

REPRESENTS CROSS-SECTION

The affiliations are supervised by a nonprofit citizens' group known as Bay City People-to-People Council (formerly Council on World Affairs), representing a cross-section of community interests.

Honorary chairman is Mayor Donald E. Powers. Ex-Mayor James L. Tanner is state chairman under Michigan Municipal League appointment.

His MML committee is known as the International Municipal Cooperation Committee.

★ ★ ★

Bay City's surprising success in promoting good will across the oceans has won it praise of national officials, including President Kennedy, and Mark Bortman, Boston, Mass., national chairman, has called on it for state leadership in getting more Michigan cities interested.

It has been hinted Gen. Dwight D. Eisenhower, who gave impetus to the "sister city" plan in 1957, will soon take over Bortman's job under appointment by President Kennedy.

★ ★ ★

A speakers' bureau will be set up to explain the program to other interested cities, and a state council of affiliated cities founded to expand the "twinnings." On the national level, new affiliations are being made at the rate of one every 10 days, according to George G. Wynne of the U.S. Information Agency. The program has governmental blessing and advice but otherwise is purely voluntary and private. It frowns on use of any taxpayers' monies.

Sen. Hubert H. Humphrey, D-Minn., recently successfully passed in the U.S. Senate a resolution praising people-to-people as a necessary part of the New Frontier movement and urging every city and town in the United States to adopt a "sister city" overseas in carrying out programs of mutual interest.

He also called on state legislatures to act similarly in lending support to expansion of the program throughout the free world.

Bay City recently planted a tree and named a circular drive in its downtown Veterans Memorial Park in tribute to its Belgian "sister city."

★ ★ ★

A five-day international friendship days festival focused community interest on the project. At a time when nations are stockpiling weapons in rigid posture of cold war and threatened destructive force, here was a living example of peace and amity.

STUDY LANGUAGES

Foreign language studies have been stimulated. Pen-pal relationships have been formed by school children. An operation friendship airlift in October will take about 15 civil leaders to Bay City's "sister cities" on a 17-day tour of Europe.

"Magazines for Friendship" are handed out to foreign sailors calling at the port of Bay City. Interpreters are made available when they run into language problems.

Further information on the program may be had by writing Bay City People-to-People Council, Post Office Box 381, Bay City.

★ ★ ★

Kalamazoo several years ago won wide recognition on its affiliation with Fougeres, France. That is now being revived. Detroit recently "adopted" a Japanese city after earlier success in "salute" ceremonies with Rotterdam, Holland. Harper Woods has European "sisters" in Epernay, France, and Killingen, West Germany. Saginaw is working on Lapaz, Bolivia.

★ ★ ★

"Sister city" affiliations helped to provide relief funds for Chile after its disastrous earthquake, iron lungs to combat a polio epidemic in Japan, a health clinic in Brest, France, and a ward in a community hospital in Mercara, India. One of the tie-ups recalls unhappier days—that of Honolulu and Hiroshima.

★ ★ ★

"The movement has spread so rapidly in Japan that city governments have made it a point of civic pride to be the first in their area to obtain an American affiliation," the AMA reports.

A two-way exchange of information has begun to flow on such municipal problems as traffic control, firefighting and control, and zoning, while private companies in "sister" cities have exchanged skilled craftsmen and workers.



ON THE HOOF — Man's best friend is usually his dog, but not for Justin Doak who has a pig named Porkey. Diak is manager of the Missouri Farmers Association hog market in Gallatin, Mo. He started to develop Porkey, a runt to marketable size, but got a leash-trained, pampered pet instead.

Royal Tomboy Is 11

LONDON (AP)— Her Royal Highness Princess Anne Elizabeth Alice Louise of the House of Windsor — the palace tomboy with the long name and short hair — was 11 Tuesday.

(Advertisement)

HE GREW HAIR



Before Erickson Treatment — A Few Months Later

Mr. T. A. Melton, Jr., of Hollidaysburgh, Pa. (above) gave about 20 minutes of his time for an interview with the Erickson representative—saved and regrew his hair in only a few months with the exclusive home method.

FREE! 3-Day Scalp Clinic in Pontiac Area

Erickson HAIR and SCALP SPECIALISTS

World's Largest Home Treatment System

Will Be in Pontiac, Michigan at the Waldron Hotel, 36 E. Pike — FE 5-6168

Tomorrow, Thursday, August 17, Only

The Erickson Hair and Scalp Specialists' District Director, Mr. T. R. Stonier, on his regularly scheduled visit, will be at the Waldron Hotel between 12:00 p.m. and 8:00 p.m. Every hair-worried person should take advantage of this great opportunity.

The Erickson method is known all over the United States. You can have a conference with the Erickson representative regarding your hair and scalp problems at no cost to you whatsoever, learn how the scalp treatments work, and the results you can expect in a short period of time.

Results guaranteed by the Erickson organization. We don't ask you to take our word. You will be given a written guarantee from the beginning to end on a pro-rated basis.

Hopeless Cases Refused

Erickson Specialists will accept only clients whose hair will respond to treatment. They cannot help individuals who are slick-bald after years of hair loss or in that great majority of cases of baldness, called male pattern baldness, where no treatment including the Erickson method is of any value. Therefore, Erickson will continue their policy of refusing all hopeless cases. The person shown above does not have male pattern baldness.

If you have dandruff, excessive hair fall, thinning hair, excessive oiliness or dryness, itchy scalp, take 20 minutes of your time to see what you can do.

Thousands have reported satisfaction from the Erickson Scalp Method. Why burden yourself with unhealthy hair and scalp? Anyway it costs you nothing to come in and learn how thousands have been helped by the years of Erickson experience plus the wonderful opportunity for help it offers. Just go to the Waldron Hotel in Pontiac on Thursday, August 17 only, between 12:00 p.m. and 8:00 p.m. Ask the Hotel Desk Clerk for Mr. Stonier. He will do the rest.

Interviews are given in private. You will not be embarrassed in any way.



Off to a Good Start!

Help your youngsters build for their future with savings!

Open an account for them . . . where their savings will earn more in complete safety.

Piggy banks are for pennies . . . when they add up to dollars, put them to work profitably, for the future.

Bring your child in this weekend and let him open an account of his own.

FEDERAL SAVINGS AND LOAN INSURANCE CORPORATION — INSURED UP TO $10,000

FEDERAL HOME LOAN BANK SYSTEM — MEMBER

CURRENT RATE

Paid Semiannually

3 1/2 %

First FEDERAL SAVINGS of Oakland

- 761 W. HURON ST.
- DOWNTOWN
- ROCHESTER
- DRAYTON PLAINS
- WALLED LAKE
- MILFORD

When "Feller" needs a friend...



IT'S THE FRIENDLY MAN WITH THE BETTER BRAND...

your Good Neighbor Ashland Oil Dealer. Thoughtful. Considerate. Mindful of the needs of others . . . happy to take the time and trouble to fill the needs of everyone—from the head of the family to the little 'tail-ender'. Willing to do so . . . because he takes pleasure in each little extra service that helps to relax or refresh you. This is the friendly man of Ashland Oil. Drive in. Meet him. Try his quality Ashland Oil products . . . the better brand that's better for your car. Like Valvoline Motor Oil, World's First—World's Finest . . . A-Plus and Flying Octanes, gasolines that clean your engine as you drive—and help to tune it, too. Get to know the friendly man with the better brand—your Good Neighbor Ashland Oil Dealer.

Ashland OIL PRODUCTS

ASHLAND OIL & REFINING COMPANY

Ashland, Kentucky

Honesty Sets Children Apart From Adults

(Editor's Note: Mrs. Muriel Lawrence is on vacation. This is the second of three articles which will appear during her absence taken from the book, "The Lord," by Romano Guardini. Sheed & Ward, Inc. Publishers, New York. Copyright 1961, Henry Regnery Co.)

(Excerpt No. 2 from Romano Guardini's "The Lord")

Jesus makes the prerequisite of heaven childlikeness.

What is it that the child has which the adult in Jesus' eyes so sadly lacks?

Certainly it is not childish charm. That would be lyricism, something Jesus had nothing to do with. Innocence, perhaps? But the child is not innocent. The Bible is much too realistic to call a child innocent. The "innocent child" is the invention of grownups eager to stake a sentimental claim to the vanished purity of their own childhood.

If it's neither charm nor purity what is it then that Jesus praises in the child? Apparently the exact opposite of the chief (and negative) characteristic of maturity.

* * *

The grownup seeks security and in the process becomes sly and hard. He is afraid and fear abases.

The child, on the other hand, does not yet have the instinct of self-preservation — at least not so strongly. He lives in a world of unruffled trust.

The attitude is no credit to him, for it springs from ignorance rather than virtue. Nevertheless, it is there and engenders an unconscious courage toward existence.

The adult sees everything with an eye to its usefulness, thereby rendering everything unfree. He has intentions and nothing so hampers existence as these which trammel action and falsify vision into INTENTIONS.

The child has no intentions. This is, of course exaggerated. Of course it has intentions, too, as well as fear and everything else that grownups have; for it begins to grow with its first breath!)

Strictly speaking the child too desires this and that, but for Jesus purpose here, which is to illustrate an idea rather than demonstrate psychology, it is correct to say: The child meets reality as it is with simple acceptance. Therefore, in his presence things can move freely; he permits them to be themselves.

In the adult is much unnaturalness. He does not leave life alone, but instead, he constantly tries to improve it. The result is what is known as culture and has many precious values but values bought with artificiality.

By contrast, the child is simple and candid. Its honesty is unrivaled, but it is there, a living reprimand.

The adult is self-centered; he is constantly examining, testing and judging himself.

The immediacy of things and people is broken in the grown up world, for, the adult is constantly projecting himself between them and him.

1 Package washes and treats 300 diapers.
DIAPER PURE
New and Better Way to Wash and Treat Diapers
NO BOILING
NO BLEACHING
Diaper Pure
AT FOOD & DRUG STORES

Professional
PERMANENTS
Styled as YOU Like It!
HAIR CUTTING — TINTS
FREE PARKING
IMPERIAL BEAUTY SALON
219 Auburn Ave.
FE 4-2878
No Appointment Necessary
EDITH STENSON, Owner



by Laura Wheeler

This young pup is a tot's best friend and a grand bazaar item, too — he's sure to win the hearts of all the grandparents.

About 15 inches — just right to hug and hold. Easy, thrifty to sew. Pattern 709: transfer of pattern pieces for dog, clothes.

Send thirty-five cents (coins) for this pattern — add 10 cents for each pattern for 1st-class mailing. Send to Laura Wheeler care of The Pontiac Press, 124 Needlecraft Dept., P. O. Box 161, Old Chelsea Station, New York 11, N. Y. Print plainly pattern number, name, address and zone. For the first time! Over 200 designs in our new, 1962 Needlecraft Catalog — biggest ever! Pages, pages, pages of fashions, home accessories to knit, crochet, sew, weave, embroider, quilt. See jumbo-knit hits, cloths, spreads, toys, linens, afghans plus free patterns. Send 25 cents.

Set Registration for Junior Highs in Waterford

Waterford Township's seventh and eighth graders attending the John D. Pierce and Isaac E. Crary junior high schools will register 9 to 12 a.m. and 1 to 3 p.m. Aug. 29-31. Both schools also will be open 7 to 9 p.m., Aug. 31.

Class schedules and textbooks will be issued to students during this time.

The following fees and rentals must be paid, based on the student's class schedule:

Book deposit, $2; locker rental, 25 cents; workbooks, spelling, 55 cents; arts & crafts, $3.50; drafting, $1; industrial arts (7th & 8th grades) $3; metal work, $2.50; woodworking, $1.75; towel fee, $2.50.

Physical examinations for boys who expect to participate in athletics can be obtained at both junior high schools at 1 p.m., Friday, Sept. 1 for a nominal fee. This has been arranged through the Oakland County Medical Society.

Shower Is Given for Bride-Elect

Classmates of bride-elect Marilyn Kay Bell at Michigan State University-Oakland honored her at a recent shower in the West Huron Street home of Cynthia Maloney.

Guests were Mary Stewart, Joyce Rose, Dimitra Govenis, Joan Gibbs, Lynne Anderson, Margaret Swoboda, Janet Long, Santha and Vicki Annas, Karen Gullett, Joanne Hill and Mary Kay Morse.

Daughter of the Lester Bells of Liberty Street, Miss Bell plans Sept. 9 vows to Thomas C. Simpson, son of Mrs. Anna May Simpson of Cadillac Avenue and Thomas Simpson of Detroit.

Your Bunk Bed
HEADQUARTERS
Marlowe Furniture
7005 Highland Rd. at Wms. Lk. Rd.
(Across from Food Town)

PARAMOUNT BEAUTY SCHOOL
11½ S. Saginaw, Eagle Theater Bldg., Pontiac, Mich.
Enrollments Available in Day or Evening Classes
Write, Phone or Call in Person for Free Pamphlet
PHONE FEDERAL 4-2352

final summer
CLEARANCE
limited quantities . . . shop early for best selection . . . and savings!
all-occasion summer dresses
$4
formerly $8.98 to $10.98
swimsuits
$3.99 and $5.99
formerly $8.98 to $19.98
skirts
$1.99
formerly $3.98 to $5.98
jamaicas
$1.99
formerly $3.98 to $5.98
Winkelman's
shop to 9 p.m. monday, thursday, friday, saturday
TEL-HURON SHOPPING CENTER

just wear a smile and a Jantzen
COLOR COORDINATES for CAMPUS or CAREER
Match them up in fall jewel tones and stand ready for compliments. Saucy Pullover
Sizes 34 to 40
10.98
Knit Sweater Skirt
Sizes 8 to 18
11.98
Flora Mae
700 W. Huron Street

You Have Problem to Solve

Q: We are planning a reception for our son who is to be confirmed soon and we are confronted with a problem. About a year ago, my husband, my son and I were invited to two different receptions for two of our neighbors' sons who were confirmed.

At that time our son and these two boys were very good friends. However, soon afterwards they had an argument and the relationship between these two boys and my son now consists of nothing more than a nod when they meet.

Our son has made many new friends whom he would like to invite to this reception. Since we are limited as to the number of people we can invite we would like to know if, under the circumstances, it is necessary to invite our neighbors' sons.

We, the parents, are good friends and we will of course invite them to the reception. We are wondering if they would have cause to take offense if we do not invite their sons too. As our son was invited to their parties, are we obliged to invite them to his?

A: Your real obligation will be paid by inviting the parents, but unless they are aware of the estrangement that now exists between their sons and yours, I'm afraid they will take offense if their sons are not invited too.

* * *

Q: When introducing a married woman, is she introduced as Mrs. John Jones or simply Mrs. Jones?

A: If she is one of a large family of Joneses, call her Mrs. John Jones in order to distinguish her from all the other Mrs. Joneses. Otherwise call her Mrs. Jones.

* * *

Q: Can you suggest items other than the usual cuff links or the clips to give as presents to the ushers at my forthcoming wedding?

A. Silver or gold pencil, key ring, belt buckle, bill fold, cigarette case or lighter or any other personal article.

* * *

The clothes of the bride and groom as well as those of their attendants are described in the new Emily Post Institute booklet "Clothes of The Bridal Party." To obtain a copy, send ten cents in coin and a self-addressed, stamped envelope to The Emily Post Institute, care of The Pontiac Press.

* * *

Q: When a boy asks a girl for a date, shouldn't he be specific and say where they are going, such as to the movies, a basketball game, a dance, etc., so that the girl may dress accordingly? Last week a boy asked me for a date but didn't say where we were going. I got all dressed up and when he came to the house he told me that he had two tickets for a basketball game. There was no time to change my dress so I went as I was. I felt very much out of place as everyone else was in sports clothes.

A: When a boy asks a girl for a date he most certainly should tell her where they are going so that she will know what to wear.

Take a Look in Mirror

Posture Can Be the Culprit



The next time you're describing the one that got away, turn the tale into a beneficial exercise. Bend elbows slightly, swing arms forward and clench fists. Relax fists and pull arms back. This is good for the spine, and that's no fish story.

BY JOSEPHINE LOWMAN

An unusually prominent collar bone spoils the beauty of many a neck. Sometimes this is due to extreme underweight. If you are very thin, you do not have the padding which your heavier sisters have and, naturally all of your bones show more. In this instance a gain in weight will help.

* * *

Sometimes a prominent collar bone is simply due to bony structure, like the shape of a kneecap or the bones in your hands. Exercises which develop the muscles of the chest and neck will help some, but you can't change your bone structure.

WORK ON POSTURE

Posture is the culprit more often than you realize. If you slump and allow your shoulders to droop forward, your collar bone is much more noticeable.

Sit in front of a mirror and look at the difference when you droop forward and when you straighten your spine and pull your shoulders back.

This exercise will be helpful. Stand tall. Raise your arms out at your sides, shoulder heights, palms facing forward. Bend your elbows slightly as you swing your arms forward. At the same time clench your fists. Relax fists as you return your arms (straighten elbows) to the side, shoulder-height position. Continue.

CIRCLE WITH HEAD

Another: Stand with your arms hanging at your sides in a relaxed manner. Make circles with your head. Circle first in one direction and then in the other. Do this slowly, trying to make your complete.

If you would like to have my exercises for the neck, send a stamped, self-addressed envelope with your request for IenDet No. 18, Address Josephine Lowman in care of The Pontiac Press.

Men Should Watch for Danger Signals

BY RUTH MILLETT

Newspaper Enterprise Assn.

Danger signals any husband should learn to recognize and respect:

"I don't think you've heard a word I've been saying." That means your wife is tired of talking to a vacuum and wants a little response to her attempts at conversation.

"Do you realize how long it has been since you've taken me out to dinner?" This means your wife is getting cabin fever, and you had better plan an evening out, or else.

"If you think you've had a hard day . . ." You aren't going to get any sympathy this time because, no matter how bad your day has been your wife has had one that can top it. If you don't want to spend the evening listening to her tale of woe you had better say, "Maybe we ought to take in a movie."

THANK GOODNESS

"Thank goodness you're home." This always means that you have to do something about something. Discipline junior, straighten out a household emergency or take over the children for the evening because their mother has just about had it.

"I've just had the most wonderful idea." On your guard! This is going to be something you aren't going to like, or you wouldn't be getting this kind of offensive build-up before having it sprung on you.

"Now don't say a word until I've told you the whole story." Brace yourself for what's coming. It's going to be bad. Your daughter has smashed the family car. Junior has broken a neighbor's picture window. Or, some of your wife's relatives are moving in with you.

He has danger signals, too. Read Ruth Millett's Booklet, "How to Have a Happy Husband." Send 25 cents to Ruth Millett Reader Service, c-o The Pontiac Press, P.O. Box 489, Dept. A, Radio City Station, New York 19, N.Y.



by Anne Adams

Proportioned-to-fit step-in for the half-sizer — a wonderful start for your new-season wardrobe. Note gathers that soften the slim, vertical lines.

Printed Pattern 4683. Half Sizes 14½, 16½, 18½, 20½, 22½, 24½, 26½. Size 16½ requires 3¾ yards 39-inch fabric.

Send 50 cents in coins for this pattern—add 10 cents for each pattern for 1st-class mailing. Send to Anne Adams, care of The Pontiac Press, 177 Pattern Dept., 243 West 17th St., New York 11, N. Y. Print plainly Name, Address with Zone, Size and Style Number.

Fall's 100 Best Fashions — separates, dresses, suits, ensembles, all sizes, all in our new Pattern Catalog in color. Sew for yourself, family. 35 cents.

Shower of Gifts Rained on Bride at Local Affair

Emily Thompson Winterbottom, bride of Robert Winterbottom, was honored with a miscellaneous shower in the West Rundell Street home of Mrs. Harry Vernon. Mrs. Francis Thompson, sister-in-law of the bride served as hostess.

The newlyweds' parents are Mr. and Mrs. Loren Thompson of Court Drive and the John O'Dwyers of Clarkston.

Guests present for the shower included the bride's mother and her mother-in-law, Kathy Brinkman, Mrs. George Neidrick, Mrs. Fred Mayers, Sharon Ostrander, Karen Cardone, and Elaine Cichoski.

Also present were Mrs. Henry Neidrick, Mrs. Ray Lanham, Mrs. Richard McGee, Mrs. Charles Smith, Bonnie Bouford, Mrs. William Allen, Mrs. Larry Cole and Mrs. George Marien.

Concluding the list of guests were Joan Sibra, Mrs. Dan Adams, Gail Marion, Mrs. Purma Rouse, Linda Lanham, Mrs. Bruce Dexter, Mrs. Steve Dumity and Mrs. Vernon.

Reunion Sept. 3

The Caverly reunion is slated for Sept. 3 at the Lee Caverly farm near Lapeer on 4054 Scholtz Road. The event is a cooperative dinner.



ALBERT H. POST JR.

Albert H. Post Jr. of South Roselawn Drive has graduated from General Motors Institute, Flint, receiving a bachelor's degree in mechanical engineering. His parents are the Albert H. Posts of Lake Orion.

MOCCASIN OXFORDS
by CLINIC
. . . "toe-wiggling" moccasin comfort in an oxford shoe plus Clinic smartness, fit and wear. Wide choice of sole-types . . .
$9.95
$9.95
THE CLINIC SHOE
for Young Women in White
Pauli's Shoe Store
35 N. Saginaw St.
Open Friday Eves. 'til 9

Wonderful Day on the Water!
Take a Fun Trip on the Fun Ship
AQUARAMA
TO CLEVELAND
Nine spacious decks of ocean-liner luxury! Theaters . . . dining rooms . . . cocktail lounges, sky bar . . . solarium. MOTORISTS, DRIVE YOUR CAR ABOARD — no need to be stranded — relax — arrive refreshed.
ALL-DAY CRUISE
Thurs. and Sat. Lv. 8:30 a.m.—Ar. Cleveland 4:45 p.m. —return 10:30 p.m.
AFTERNOON CRUISE
Sun., Mon., Tues. Leave 1:30 p.m. Arrive Cleveland 10:30 p.m.
FREE Dancing Entertainers Movies Games Children's Playroom
PONTIAC TRAVEL SERVICE
702 W. Huron FE 8-9611

MAKE OVER PAGES

SEW SIMPLE
By Eunice Farmer

"Dear Eunice,

"I would appreciate it very much if you would pass along information through your column about cutting a nonreversible, uneven plaid."

Mrs. J. R.

This is the one type of plaid that is best to cut on a single layer of fabric, rather than folded. As with any plaid, you must decide what part of the design will look best for the center front, and then use this throughout the garment.

Don't cut anything out until you have planned where each piece of your pattern will be laid out.

Take each piece of your pattern separately, lay it on your fabric in the correct position, then outline this piece with chalk. This will be your way of knowing just how much you have to work with.

Now, take this same piece of pattern and TURN IT OVER. You must place this piece in the exact place on your fabric so the two will match. Cutting a plaid of this type takes extra time and concentration, but when it is well done, there is nothing to equal it.

Don't overlook the possibility of using part of your plaid on the bias, such as a yoke, or the entire bodice. This makes the most attractive self-trim possible.

MODIFY PATTERNS

"Dear Mrs. Farmer,

"Your column is the most inspirational and needed column to home sewers. You have given me courage to do things I never would have dreamed of doing before.

"I know that it is primarily devoted to sewing techniques, and that's what we need most, but please come to our rescue once in a while on styles. I think there are many women who share my feelings on this.

"I so often choose a pattern and material that just aren't right for me. This brings up my question.

"It seems like all the new patterns are without collar and sleeves. This is not only wrong for my personal needs but I don't think the style does anything for me. Do you suggest style above all?"

Mrs. B. B. Z.

You are right! This column actually is devoted to answering the little techniques that take your clothes out of the "home-made" category. However, no matter how beautifully a garment is made, if it lacks that certain "oomph," or if it is not right for you, you have wasted your time and money.

You will always have extremes in fashion, but you must learn to modify these extremes to fit your own personal needs. As to collarless and sleeveless clothes, your age is the most important factor here.

Unless you are under 40, you probably need something to soften the lines of your face and neck. You can use a small collar, ascot filler, and many other details that will give the illusion of the new look.

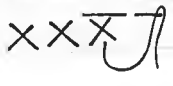
There are few women who look well in a sleeveless dress. I would suggest a slight cap sleeve for almost everyone.

WHAT'S A CATCH-STITCH?

"Dear Eunice,

"From time to time, I have seen the words "catch-stitch" either on patterns or sewing leaflets. Please tell me what this means and where would it be most likely to be used?"

Mrs. C. S.



Catch-stitching is often used for hems, linings, etc. You must work from left to right, catching in a thread of the upper layer of fabric and then catching in a thread of the lower layer of fabric. See illustration.

Can You Swim?

Sailing Can Be Fun If...

By VIVIAN BROWN
AP Feature Writer

If you aren't a good swimmer, you'll be safer if you new sport for teen-agers as well as their parents, is a lot of fun, but there is always the possibility of a mishap.

737 As any good sailor can tell you, many accidents are due to carelessness.

★ ★ ★

Recently three teenagers who had been warned not to leave a safe area in their 16-foot boat, capsized as they fished in rougher water on Long Island Sound. One was drowned.

★ ★ ★

If you are invited for a boat ride, make sure there are life preservers aboard and that the captain takes his navigation job seriously.

CLOWNING BAD

A young man who is borrowing the boat for a day may turn out to be a boating clown. You don't want a hot-rodder piloting you on the waterways. If he doesn't own the craft, insist that an experienced pi- boat is small or large.

An outboard motor presents less difficulty, of course, but the craft's pilot must be on his toes and alert while the boat is moving.

★ ★ ★

If you are on a weekend trip with a group, insist that cruising be done in the daytime. Foggy nights are hazardous on the water. Good sailors usually tie up to the nearest port.

★ ★ ★

Now if you have the trip all lined up what about your knowledge of nautical terminology?

If you'd assiet the skipper, you'll find these are the most frequently used terms:

★ ★ ★

Starboard . . . The right side of the boat when you look forward.

Port . . . The left side of the boat (easy to remember as it has the same number of letters.)

Galley . . . Kitchen to you, girls.

Head . . . Takes the place of the home bathroom, but basin.

Lee . . . A term used often on sailboats. Leeward (pronounced "looward") is the side opposite from which the breeze is blowing.

Stern . . . The aft or back of the boat.

Bow . . . The pointed part of the forward part of the boat which shears the water.

Lines . . . Ropes that secure te boat fore and aft when it is moored. You might be asked to grab a line when the boat is coming into dock, and maybe even to jump to the dock bring aboard, also the equipment for the boat.

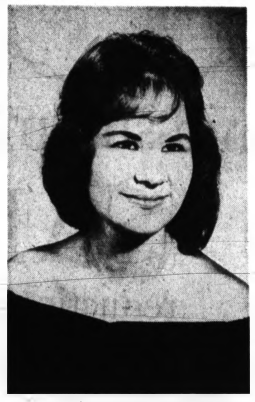
★ ★ ★

Manygirls prefer ehorts to sailor pae for boat wear. If you have a skirt or a pair of alacjs handy.

The sun can be merciless on the water, and nothing irks a young captain more than having to lend his sweater or slacks to a femaledirst mate in the event of coolbreezes or stormy weather. Be prepared or you will not be asked out again. 3r

aid kit aboard, and take sun lotion and sunglasses with you.

Girls likely will be asked to contribute the lunchalso, no doubt, so be sure you take along salt, sugar, mustard, rat- 7373 $ 377 $$ Pampered males mighty petulant abou little Mood items.



JANICE HELENE GRUSNICK

Late fall vows are planned by Janice Helene Grusnick, daughter of the late Carl Grusnick, to Jack L. Keller of Henry Clay Avenue, son of LaRue C. Keller and Mrs. Joseph D. Jozwick, both of Pontiac.

Juvenile Drinking, Apathy Hit by WCTU

SAN FRANCISCO (AP) — Juvenile drinkers, their parents and community apathy were targets of speakers at the recent 87th annual convention of the Woman's Christian Temperance Union.

An increasing number of children of 16 or under are being arrested for drunkeness, Jean Hansen, Evanston, Ill. said. She is national general secretary of the Loyal Temperance Legion for Children, 6 to 12 years.

★ ★ ★

Miss Hansen asserted there is little point in discussing juvenile drinking and delinquency as a police problem until it is recognized as a problem to be solved by education for prevention in the community, church, school and home.

Irene Long Curtis, also of Evanston, said the mounting drinking and associated arrests among young people accents the need for alcohol education in high school. She said nearly 200,000 boys and girls under 21 were arrested for crimes involving alcohol in 1960.

'MUST TEACH YOUTH'

"Church members, educators, leaders in civic, political, professional and business realms as well as character building organizations must discard apathy and increasingly educate youth in results of drinking."

WCTU President Mrs. Fred J. Tooze said Monday that the "family room has become a barroom, and living a vaudeville performance headlining mother in an irresponsible way of life."

★ ★ ★

Mrs. Tooze urged hostesses to serve nonalcoholic beverages only.

The 1,000 delegates passed a resolution urging the government to stop spending money on liquor for diplomatic cocktail parties.

It was announced that thirty-six officers and other leaders of the organization will fly to Hawaii for an eight-day post-convention tour.

Optimists Set Picnic

Pontiac Optimists, their families and guests will meet Sunday at 1 p.m. in the Julian Galan home on Lochaven Road for their annual picnic.

Pony rides, games, swimming, and possible boat rides are planned. Also on the schedule are dancing and singing, a golf driving tee, horseshoe pitching contests, badminton and a baseball game for adults.

In 1959 the village of Fantecolo, Italy, celebrated the 15th anniversary of a local horse.

SHE RE-GREW HAIR



Before After

FREE HAIR CLINIC

See Page 20

FREE!



6 Pack of Coca Cola

—with purchase of 1 or more Radio or Television Tubes

STEFANSKI

TELEVISION and RADIO SALES and SERVICE

1157 W. Huron FE 2-6967

Early Week Special!

BUDGET WAVE..... $6.50

CALLIE'S BEAUTY SHOP

116 North Perry FE 2-6361

Marla Jane Van Decar Weds William C. Haps



MRS. WILLIAM C. HAPS

Our Lady of Refuge Church, Orchard Lake, was decked with white gladioli and pompons for the Saturday morning nuptials of Marla Jane Van Decar to William C. Haps.

The newlyweds joined their parents, the Ross Van Decars of Farmington and Mr. and Mrs. John C. Haps of LaFay Drive at the wedding breakfast and evening reception in Maplewood Clubhouse, Royal Oak.

Shoulder-length illusion veiling held by a pearl and crystal crown, complemented the bride's ballerina-length gown of white lace over pink satin. A white orchid centered her bouquet of Fuji chrysanthemums and pink leaves.

Attendants appeared in sleeveless dresses of pink dacron. Maid of honor Barbara Hicks of Southfield wore an orchid Dior bow headpiece and carried orchid Fuji chrysanthemums.

★ ★ ★

Mrs. Charles Whitman of Garden City and Mrs. Edwin F. Kast Jr. of Detroit, sisters of the bridegroom were bridesmaids and Sue Mason of Livonia, junior attendant. Their pink Dior head bows complemented their bouquets of pink-centered orchid Fuji chrysanthemums.

Marvin F. Haps of Garden City was best man for his brother. Charles Whitman, Edwin F. Kast Jr. and Edward Van Decar of Farmington seated the guests.

The couple, presently honeymooning in Northern Michigan, will live in West Bloomfield Township while the bridegroom completes his studies at Lawrence Institute of Technology.

Mrs. Van Decar chose orchid organza and matching hat for her daughter's wedding and Mrs. Haps appeared in pale blue taffeta with beige accessories. Both wore orchid corsages.

Diane Lee Elliott Is Married to Soldier

Blue delphinium, white gladioli and palms adorned the chancel of the First Baptist Church Saturday evening where Dr. H. H. Savage solemnized the vows of Diane Lee Elliott to Spec. 4 Zvonko Ivosic.

The Leonard E. Elliotts of Drayton Plains are parents of the bride and the bridegroom is the son of Mr. and Mrs. Ante Ivosic of Allen Park.



MRS. ZVONKO IVOSIC

Wearing white silk organza over taffeta, styled with chapel train and bateau neckline edged with Alencon lace, the bride held a white prayer book topped with a white orchid and stephanotis. A lace pillbox secured her bouffant veil of silk illusion.

Attendants in cotillion blue silk organza carried blue delphinium and white and blue pompons in white baskets. Susan Elliott and Maria Ivosic, sisters of the bridal couple, served as bridesmaids and Mary Elliott was her sister's junior attendant.

Matron of honor Mrs. Nancy King carried white baby chrysanthemums and blue delphinium.

The bridegroom had William Rusk of Grosse Pointe for his best man. Seating guests were the bride's brother David Elliott, Dennis Willetts and Dennis Gotford, both of Allen Park.

For the ceremony and church reception, Mrs. Elliott chose Georgian blue silk faille with overskirt. The mother of the bridegroom appeared in a black and white silk print. Both wore white roses.

After a week's honeymoon at a cottage on Lake Erie, the newlyweds will leave for Fort Sill, Okla. where the bridegroom is stationed. Both attended Ferris Institute.

Golden Age Club Planning Dinner

Members of the Golden Age Club will gather Friday at 6:30 p.m. for a potluck dinner at the Community Activities Building on Williams Lake Road.

Each is requested to come provided with his own dish and table service.

for a lifetime of proud possession

OMEGA

Classic

THE PEERLESS accuracy of Omega has won for it an international reputation as "the watchmakers' watch." Holder of high observatory awards . . . official timepiece of Olympic Games (Rome 1960) . . . a gift of incomparable distinction.

$87.50
14K Gold-filled

REDMOND'S

Jewelers—Optometrists

81 N. Saginaw St. FE 2-3612

SAVOY Motel



FAMILY FUN . . .

WEEKEND AT PONTIAC'S MAGNIFICENT MOTEL

AAA

• AIR-CONDITIONED
• CABANA ROOMS
• HEATED POOL

No need to drive for miles to escape the summer heat. Bring your family to the SAVOY MOTEL. Enjoy country club atmosphere . . . but at very little cost. TV in rooms—baby sitters.

$6.00 PER DAY FAMILY of 3
10 a.m. to 4 p.m.
$1.00 EACH ADDITIONAL GUEST

$25.00 WEEKEND
Family of 3
$4.00 Each Additional Guest
12 Noon Fri. 'til 4 p.m. Sunday

SCRIB'S RESTAURANT and BAR ADJACENT

SAVOY MOTEL

1205 TELEGRAPH—For Reservations Call FE 5-9224
MEMBER CONGRESS MOTOR HOTELS

SAVE!

FAMED BRAND STACKED HEEL

WALKERS



6.90

usually sold for much more . . . now

unlined! super-flexible

Glove leather's so soft it bends, moves with your foot . . . easiest transportation on the fall scene! Low heels, stacked for dash, in green, camel tan or black . . . now at pre-season savings!

Arthur's

OUR FIRST ANNUAL . . .

MID-SUMMER SALE

Save 10%-25% on Our Entire Stock

1 84" Sofa, foam rubber cushions (zippered). Fabric-Small figure in brown and beige. Self deck and arm covers. Coil spring base construction.
Reg. 279.50
SALE 239.50

1 Ladies' chair, red tweed covering. Foam cushion and back. Self deck and arm covers.
Reg. 110.00
SALE 89.50

Double Dresser and full size poster bed. Solid cherry.
Reg. 208.00
SALE 164.50



5-Piece DINETTE SUITE

SOLID MAPLE with Solid 42" Plastic Top and 1-10" Leaf

Reg. 179.50 Sale $129.50

TERMS — 10% DOWN Up to 24 Months on Balance

10% Off on Special Orders

1 Solid maple chest. 18x30x42, 4 drawer.
Reg. 76.50
SALE 59.50

1 Rocking Love-Seat. Maple arms and wings. Foam reversible cushion. Cover, smart colonial print, brown, gold and persimmon.
Reg. 110.00
SALE 89.50

1 Colonial Wing 74" Sofa. Foam rubber cushions, self deck and arm covers. Brown, green and persimmon.
Reg. 198.50
SALE 169.50

ALL LAMPS AND PICTURES 20% OFF

SAVE $10.00 On Our Famous "RESTMASTER" MATTRESS $39.50
Regular Price $49.50
Twin or Full Size — Box Spring to Match — Same Low Price

5 South Main Street
Clarkston, Michigan
Plenty Of Free Parking

Gentry's

COLONIAL HOUSE

"The Store With the Red Door"

Phone: MAple 5-2362
Open Friday Night 'till 9:00 P.M.
Other Evenings by Appointment

Beauty Aid Is Costly in France

PARIS (UPI) — Are Frenchwomen as anxious to stay young as American women?

If you look through the current copy of the leading women's magazine in France, the answer is "mais oui," followed by a loud "yes" for good measure.

Exhibit A: an article promising a "forme olympique en bon magique." There are four contraptions which promise this olympic form:

★ ★ ★

— Two chains which resemble either dog leashes or the kind of clothes lines apartment dwellers string seven stories up. These are to be fixed to your bedroom wall and you pull at them daily, "to straighten your vertebral column." Cost — 39 francs.

'PAINT ROLLER'

— For nine francs, there's a little gadget that looks like a small edition of a paint roller. And that's exactly what it does — rolls on the paint. It also facilitates "penetration des cremes." But you use it on your face. As efficient as doing a wall.

— Then there's a marvelous thing which looks like 13 empty spools joined at the top and bottom by two chains. This is supposed to "elasticize important parts" of the body. It's used on the hips in the same way a shoe shine boy uses the cloth when he buffs the boots. No price given.

★ ★ ★

— Two baseball bats. These are to be swung together, "to give grace to the arms and a lovely carriage to the head." All this for 12 francs, plus taxes. Not tax. Taxes.

If you're interested in any of these items, the line forms on the right at a Champs-Elysees address. But you'll have to allow three weeks for delivery after you pay your francs.

★ ★ ★

The evidence of mademoiselles naivete is increased by comparing standards of living. Roughly, a franc means to a Parisienne what a dollar means to a New Yorker or a Californian. For Americans, the exchange is five francs to one dollar, but francs are much harder to earn in France than dollars in America.

Unique Hotel Tycoon Is a Grandmother

NEW YORK (UPI)—Mrs. Evelyn Sharp learned the hotel business because her husband liked to know where she was at lunch time.

As a result, the millionaire grandmother sat in on hundreds of business conferences in which her late husband, Jesse Sharp, discussed hotel and real estate management.

"In hotel operation," said Mrs. Sharp in an interview, "you have to know about mortgages, leases, organization and financing."

She smiled as she added, "My husband didn't teach me about these things. I just sat with him at many conferences . . . my husband was 16 years older than I and liked to know where I was at lunch."

Until last week, when she sold three of her four luxury hotels, Mrs. Sharp was a figure unique in the American business world—the only woman owner of a hotel chain. On Wednesday, she announced transfer of title of the Gotham and Stanhope hotels in New York and the Beverly Wilshire, Beverly Hills, Calif., to Webb and Knapp, the realty concern.

She will, however, continue to boss operation of the hotels. And a spokesman for Sharp Hotels, Ltd., said she planned construction now of two more luxury hotels. One would be in the New York metropolitan area; the other, on the West Coast, site not yet designated.

Webb and Knapp paid Mrs. Sharp $25 million for the three, leaving her still owner of the Saranac Inn, Saranac Lake, N.Y. Mrs. Sharp said the 1960 gross income from the four had been in excess of $11 million.

"I think the hotel business is a wonderful field for women," she said. "Hotel keeping and housekeeping have a great deal in common. And women have always understood how to run a home."

The hotel tycoon is a very feminine looking woman with bright blue eyes, graying hair, a penchant for real pearls, French antiques and impressionistic art. She thought it amusing that a painting she purchased 10 years ago was hanging in the bar of the Stanhope and "now is worth enough to do the whole cocktail lounge over."

Mrs. Sharp, a woman in her mid-50s with two children and three grandchildren, has stressed luxury in all her hotel management. Guests have included Prince Rainier and Princess Grace of Monaco, the President Kennedy press headquarters prior to his inauguration, Perle Mesta, a long-time friend, and numerous members of the international set.

"We get the kind of travelers who are used to a great deal of service," said Mrs. Sharp. "We meet their trains, planes or ships with liveried chauffeur. Fresh flowers always are in their rooms . . . I do many of the arrangements myself."

The Stanhope, which has more permanent residents than transient (Capt. Eddie Rickenbacker, chairman of the board of Eastern Air Lines is one guest), also offers butlers, personal maids, baby sitters and dog walkers.

★ ★ ★

Mrs. Sharp, a native of New York, was studying at the Columbia University school of journalism when she met Jesse Sharp. "Love intervened," she said, and ended her potential career in writing.

Her husband at one time owned partial or total interest in 16 New York hotels. When he died in 1941, she sold all interests except those in the Stanhope, which he had built in 1927.

"In 1955 I started reinvesting," she said, "buying ground . . . by 1957, acquiring leases." Then she added as casually as you and I would discuss a dress bargain, "I bought three hotels all in one day." They were the Gotham, Saranac Inn and Beverly Wilshire, with an announced purchase price at the time of $16 million.

Mrs. Sharp recalled walking into the Beverly Wilshire late at night after the purchase. Her plane flight from New York had been delayed several hours.

The desk clerk didn't recognize her and when she asked about reservations, said there was no space.

"I told him there had to be—I'd just bought the place," she laughed.

The clerk's answer was a skeptical "ho, ho, ho," she said.

Mrs. Sharp wouldn't say whether that particular clerk still was on the payroll.

Shower Fetes Susan Asher

Mrs. Walter Asher and daughter Carol honored Mrs. Asher's niece, Miss Susan Asher, with a personal shower Saturday afternoon at their Watkins Lake home on Forest Street.

The daughter of Mr. and Mrs. Homer Lee Asher of Waterford Township, and her fiance James O. Shaw, son of Mr. and Mrs. John H. Shaw of Auburn Avenue, plan Aug. 26 vows.

Guest list included the honoree's mother, the grandmother of the bride-elect, Mrs. Edward Franklin of Green Street, her fiance's mother and his sister Nancy Shaw.

Others attending were Mrs. John P. Farma, Mrs. Oscar Jones, Lorraine McLean, Carolyn Davis, Karen McKinney, Sharon Rollison, all of Pontiac, and Mrs. David Taylor of Lake Orion.



WEDDING RING SETS
14 Karat Gold
Reg. $16.95
$12.95 For Both
GEORGE'S—74 N. Saginaw



HOMESTEAD PROVINCIAL
Provincial charm in shapes similar to old time pottery and pewter.
Regular Price — $88.00
SALE PRICE—$49.95
DIXIE POTTERY
5231 Dixie Hwy.
Waterford
OR 3-1894

BOBETTE
SHOP
FINAL SUMMER CLEARANCE
SAVE UP TO 70%

2 PIECE COORDINATES
A Good Selection
Regular $10.98 to $16.98
Your Choice
$5 — $6

COTTON DRESSES
Regular $6.98 $4
Regular $10.98 $6
Regular $14.98 $8

COTTON KNIT SPORTSWEAR
SKIRTS $2
SLACKS Regular $3.98 to $6.98 $2.50
SHIRTS $3.50

SLACKS and BERMUDA SETS
A good selection of styles and fabrics.
½ OFF

SWIM SUITS
All Name Brands
50% OFF

USE YOUR CHARGE ACCOUNT
ALL SALES FINAL — NO EXCHANGES
Free Parking — Free Bus Tokens
16 N. Saginaw St. FE 2-6921

Stewart-Glenn

44th mid-summer furniture SALE

reductions up to 40%

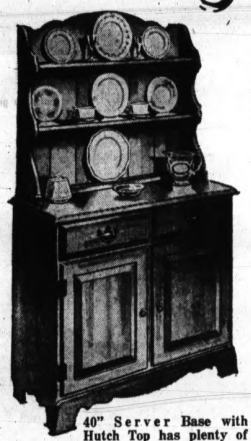
Featuring Traditional, Contemporary, Provincial and Colonial Furniture





48" Harvest Table and 2 Benches for space-saving in dinette or breakfast room. Complete. $149

Solid Rock Maple, custom-crafted by Sprague & Carleton for enduring beauty . . .



40" Server Base with Hutch Top has plenty of storage space in base. $149

Sprague & Carleton®
SOLID ROCK MAPLE
Special purchase . . .
Exactly the same beautifully-crafted, warmly-designed furniture that graces America's finest homes, specially purchased in a limited quantity. Sprague & Carleton Maple is truly the finest available, with exclusive damage resistant MAPLELUX® finish, and America's best furniture value even at its usual cost. So we urge you to take advantage of this outstanding limited-quantity offer. Come in today!

Your choice $149

48" Harvest Table and 2 Benches $149
48" Round Extension Table and 4 Chairs $149
38" x 54" Rectangular Extension Table and 4 Chairs $149
40" Server Base and Hutch Top $149
Limited Quantities

SPECIAL ORDERS ALSO AT SALE PRICES



Rectangular 38" x 54" Extension table with 4 matching chairs. $149



Round 48" Extension Table with 4 matching chairs. $149



SERVICE WAGON $69
Beautifully useful — easily rolls from kitchen to dining room — leaves extend for extra service area. Exceptional quality now at a special low price.

Interior Decorating Counsel at No Extra Cost
BUDGET TERMS, OF COURSE — FREE PARKING.

Open Thursday, Friday and Monday Evenings 'til 9

Stewart-Glenn
1680 S. ... Telegraph Road ... FE 6-0148
Just South of Orchard Lake Road

Socialist Party Holds in Israel

Ben-Gurion Loses Four Seats but Mapai Group to Be Mainstay

TEL AVIV, Israel (AP)—Prime Minister David Ben-Gurion's Socialist Mapai party appeared today to have lost three or four seats in Parliament but remained the country's dominant party. It will be the mainstay of the next government.

Ben-Gurion, now 74, is expected to form another coalition Cabinet made up of the Mapai, the new Liberal party, and possibly religious and left-wing Labor parties to give him a majority in the 120-member Knesset (Parliament).

TAXES HIGH

Mapai losses were attributed as much to high taxes and the cost of living as to Ben-Gurion's fight to shut out former Defense Minister Pinhas Lavon from succeeding him when the perennial prime minister finally retires. Ben-Gurion resigned last January and forced the election as a result of the so-called Lavon Affair.

★ ★ ★

With half the votes in Tuesday's nationwide election counted, these were the totals so far, and the likely distribution of Knesset seats: Mapai 140,465—43 or 44 seats, down 4 or 3; Liberal 50,740 —17 seats, up 3; Herut, extreme right nationalist, 45,455—16 seats, down 1; National Religious Front 40,607—11 seats, down 1; Mapam, leftist labor, 37,384—10 seats, up 3; Communists, 4 seats, up 1.

★ ★ ★

The remainder of the seats would be divided among seven minor parties that were registering about 10 per cent of the vote.

The Mapai percentage of the vote dropped from 38.2 in 1959 to 33.9, while the Liberals increased from 10.7 to 13.0. The latter was formed by a merger of the Progressives and the slightly more conservative General Zionist party.

Eye Shelters at Airport

GRAND RAPIDS (AP)—The Kent County Aeronautics Board has been asked to consider installation of fallout shelters in the terminal building and other structures planned for the new $7-million airport in suburban Cascade Township.

Rape and Abductor Story All Big Hoax, She Admits

HOUSTON, Tex. (UPI)—Mrs. Clara Bell Roderick, 23, who admitted her story of being held captive by a rapist for 19 days was a hoax, has been charged by the FBI with furnishing false information.

She said she and her son Buddy, 4, left their home in San Mateo, Calif., because of a bill collector. Originally she told authorities she and the boy were abducted and taken on a terror ride that spanned 19 days and four Western States.

The FBI had entered the case because of her story of a "clean, lanky kidnaper with a crooked nose."

H. O. Hawkins, special agent in charge of the Houston FBI office, said Mrs. Roderick might be returned to Denver for violation probation on a conviction of forging a government check.

Police Tuesday asked Mrs. Roderick to take a lie detector test explaining it was "routine" since she was the only witness in the alleged kidnaping. It was then that she admitted it was a hoax.

★ ★ ★

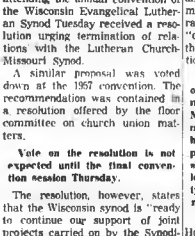
She told authorities she came to Houston with two men and a woman from Phoenix, Ariz. They had met in Los Angeles. She said she ran away from them because they "cuffed" her around for refusing their demands to go into prostitution.

Capt. Weldon Waycott, head of the Houston police department's homicide division, said Mrs. Roderick made a statement saying she decided to leave her husband Ernest, an unemployed postal worker, because she feared his reaction when he learned she had purchased a typewriter on credit and could not pay for it.

Mrs. Roderick staggered into a Houston motel early Monday and asked that police be called. She then told the abduction story.

★ ★ ★

Her husband reported on July 27 that she and Bobby, her son by a previous marriage, were missing.



AP Photofax

GETS NATO POST — Adm. James S. Russell, present vice chief of naval operations, will be the next commander of NATO forces in Southern Europe, the Defense Department stated. He will take over his command Jan. 1.



AP Photofax

MAU MAU LEADER — Carrying a camera and a ceremonial fly whisk, Jomo Kenyatta, former Mau Mau leader, steps from a police car at this new home in Gatundu, 15 miles from Nairobi, capital of Kenya. Kenyatta was released last weekend after serving a nine-year prison term imposed by British authorities.

1,000 Here From 33 Lands

Ponder Space Riddles

BERKELEY, Calif. (AP) — Some monumental new mysteries about the universe are puzzling astronomers gathered here from around the world.

For one thing, they find puzzling evidence that the universe is 20 to 30 million years old, not the young 10 to 11 billions it seemed to be just a couple of years ago.

★ ★ ★

And they are finding many lopsided and chaotic galaxies or Milky Ways of stars, each composed of hundreds of billions of stars or suns. Our own sun belongs to the Milky Way, which is only one of billions of galaxies.

GALAXY RUNNING AWAY

One galaxy seems to be running away from us at half the speed of light — zipping 93,000 miles farther away every second—yet it is apparently only half as old as the rest of the universe about us.

New riddles like this seem to be popping up all the time, says Dr. Jon H. Oort of Leiden, Holland, president of the International Astronomical Union.

1,000 ASTRONOMERS

"We can only hope that when we have amassed enough enigmas, the solution may be near," he told about 1,000 colleagues from 33 countries who today began technical discussions on latest research findings in astronomy.

To Hire Task Force to Catch Tax Cheats

WASHINGTON (UPI)—Congress has voted an extra $23.5 million to catch tax cheats.

The Senate and House Tuesday approved a Treasury-Post Office appropriation bill under which 3,385 new employes will be hired by the Internal Revenue Service. The figure includes an unspecified number of tax agents.

★ ★ ★

Chairman J. Vaughan Gary, D-Va., of a House appropriations subcommittee that helped draft the bill, said revenue service officials promised that for every extra dollar spent on the personnel $5 extra would be collected in taxes.

The Treasury has said it loses billions in revenue partly because it lacks the manpower to check thoroughly every return.

Lutheran Synod Asked to Drop Missouri Group

MILWAUKEE (AP) — Delegates attending the annual convention of the Wisconsin Evangelical Lutheran Synod Tuesday received a resolution urging termination of relations with the Lutheran Church-Missouri Synod.

A similar proposal was voted down at the 1957 convention. The recommendation was contained in a resolution offered by the floor committee on church union matters.

Vote on the resolution is not expected until the final convention session Thursday.

The resolution, however, states that the Wisconsin synod is "ready to continue our support of joint projects carried on by the Synodical Conference and by groups within the Synodical Conference until we can adjust to the new conditions brought about by the suspension."

Waterford's Reistration for High School Slated

The Waterford Township high school registration schedule has been announced.

Students who will be in the 11th and 12th grades will register at the high school 8:30 - 11:30 a.m. and 1 - 2:30 p.m. August 22 - 24. Their registrations also will be taken 7 - 9 p.m. the last day.

The 9th and 10th grade students will register during the same time Aug. 28 - 30.

Students attending the new Waterford-Kettering High School in grades, 11 and 12, will register 8:30 - 11:30 a.m. and 1 - 2:30 p.m. Sept. 6 - 8. Registrations also will be taken 7 - 9 p.m. Wednesday, Sept. 6.

Ninth and tenth grade students attending Waterford-Kettering, will register 8:30 - 11:30 a.m. and 1 - 2:30 p.m. Sept. 11 - 13. Registrations will be taken 7 - 9 p.m. Wednesday, Sept. 13.

All students should be prepared to make a deposit on their books and to pay any laboratory fees. Counselors will be on hand to help students with their schedules.

Student Council members will sell activity cards which entitle the student to admission to all home athletic events, concerts and dramatic productions, to a discount on the year book and to admission to after-game dances.

★ ★ ★

Physical examinations will be given all boys who will be participating in competitive sports during the school years.

These examinations will begin at 1:30 p.m. Aug. 25 at the Waterford Township High School.

Williams Lake Rd. Center Slates Fall Activities

The fall-winter activity programs at the Williams Lake Road Community Center have been announced by director Robert Hauer.

Among the 40 programs are:

For children three to 15 daily ballet classes.

Ballroom, square and tap dancing classes for young and old.

Boy, girl, cub and sea scout meetings, displays and roundups.

Guitar and piano lessons to begin in early September.

For adults are bridge lessons, Dub Perry's Workshop, Fashion Your Figure Club, fencing, golf lessons, great books, the theater group and cake decorating.

Members of the Golden Age Club convene every other Friday night for suppers and for drop-in sessions Wednesday afternoons.

Family activities will include lessons in archery, dog obedience training, small craft instruction and garden and landscape instruction.

A fee of $5 per family is charged annually. A large amount for support is supplied by the United Fund.

The Anaconda, a giant snake found in the jungles of Colombia, can swallow a yearling calf whole. The snakes grow to a size of 30 feet.

Death Notices

GALE, AUG. 14, 1961, BABY GIRL, 39 Center St., beloved infant daughter of Franklin W. and Betty Ann Gale; dear granddaughter of Mr. and Mrs. Clyde O. Dew and Mr. and Mrs. Norman Gale. Funeral service will be held at 4 p.m. today from Donelson-Johns Funeral Home. Interment in Oak Hill Cemetery.

JOHNSON, AUG. 15, 1961, ARCHIbald, 800 Merrill Lake Drive, age 53, beloved husband of Annie E. Johnson; dear father of Mrs. Thomas (Eva) Ramsey, Mrs. Horace (Thelma) Clarkston, Mrs. Arthur (Florence) Berry, dear brother of Mrs. Edward Hedlund, Ernest and Richard Johnson; also survived by 12 grandchildren and 12 great-grandchildren. Funeral service will be held Friday, Aug. 18 at 11 a.m. from Allen's Funeral Home, Lake Orion, with Rev. Kenneth Haffner officiating. Interment in White Chapel Memorial Park. Friends may call at Allen's Funeral Home, Clarkston.

KELLEY, AUG. 11, 1961, HARRISON E., 5314 Grange Hall Road, Groveland Township, age 51, beloved husband of Winifred Kelley, dear father of Mrs. Thomas (Helen) and Carol Kelley, dear brother of Henry and George Kelley. Funeral service will be Friday, Aug. 18, at 2 p.m. from the Lewis R. Wint Funeral Home, Clarkston, with Rev. James A. McLaren officiating. Interment in Lakeview Cemetery. Holly. Mr. Kelley will lie in state at the Lewis R. Wint Funeral Home, Clarkston.

NORTHEY, AUG. 13, 1961, BERNard Thomas, 1060 Weymouth, Union Lake, age 29, beloved son of Charles and Mildred Northey; dear brother of Charles, Thomas and Gloria Northey; dear grandson of Mr. and Mrs. Charles Northey. Recitation of the Rosary will be Thursday, Aug. 17, at 8 p.m. at the Harry Hartwell Home, 24525 Northwestern Highway, Southfield. Funeral service will be held Friday, Aug. 18, at 8:30 a.m. from St. Mary's Church, Southfield. Funeral Mass will be at 9 a.m. Friday, Aug. 18, at St. Michael's Church, Farmington. Interment in Holy Sepulchre Cemetery. Mr. Northey will lie in state at the Haley Funeral Home, 24532 Northwestern Highway, Southfield from 2-5 and 7-10 only.

PALEHAN, AUG. 14, 1961, ELLIE, 183 Allen St., Orionville, age 83, dear mother of Lee Palehan, also survived by 10 children, 30 grandchildren, seven great-grandchildren. Funeral service will be held Friday, Aug. 18, at 2 p.m. from the C. F. Hoerner Funeral Home, Orionville, with Rev. Roy Bottruff officiating. Interment in Lakeview Cemetery, Clarkston. Mrs. Palehan will lie in state at the C. F. Hoerner Funeral Home, Orionville.

In Memoriam

IN MEMORY OF JOYCE A. STODDARD, who died August 16, 1960. We are not forgotten, loved one. Nor will you ever be. As long as life and memory last. Husband, Parents, Brothers and Wife Ricky

Funeral Directors 4

COATS
FUNERAL HOME
DRAYTON PLAINS OR 3-7781

Donelson-Johns
FUNERAL HOME
Designed for Funerals
SPARKS-GRIFFIN CHAPEL
Thoughtful Service FE 2-5461

Voorhees-Siple
FUNERAL HOME FE 2-8278
—Established Over 33 Years—

Cemetery Lots 5

BEAUTIFUL LOT, PERRY Mason Park Cemetery. Call after 3 p.m. FE 4-0403.

BOX REPLIES
At 10 a.m. Today there were replies at The Press office in the following boxes:

7, 14, 24, 56, 62, 66, 67, 72, 73, 78, 82, 83, 85, 88, 89, 90, 91, 92, 93, 96, 99, 105.

Help Wanted Male 6

2 MEN NEEDED IMMEDIATELY for part-time evenings. Call Mr. Penrod, MA 6-3411.

A MERITIOUS INTELLIGENT, young man. Must be at least a high school graduate, interested in people, willing to study and learn the Consumer Finance field permanent employment. Pontiac area with a local company. Please write outlining age, experience, and expected starting salary to Box 29, Pontiac Press.

Help Wanted Male 6

Help Wanted Male 6

GUARANTEED SALARY AND COMmission. Leads furnished. For interview Call FE 8-4864

HEATING SALESMAN — BRING us your signed deals. Highest prices paid. OR 3-4564

OPPORTUNITY

Pontiac's fastest growing company has work with fast growing promotional sales company. Must have successful experience of integrity, ambition and above average brand name necessary. Phone FE 4-8736 for appointment, Mr. Scott

FULL TIME, SEALED LAKE COMmerce. If you're presently employed and can't afford to work part-time—or a town boy evening call Mr. Chase, MA 4-3611

REAL ESTATE SALES PEOPLE ambitious, full time, experience preferred but not essential. Top commission paid. Ask for Mr. Wideman. Smith-Wideman Realty, 419 W. Huron St. Pontiac, Mich. FE 4-0526

REAL ESTATE SALESMAN EXperienced preferred or bare training program starting for applicant with other sales experience. R. J. Valuet, 345 Oakland Ave. FE 5-3511

REAL ESTATE SALESMAN UNdecided man interested in will train if experienced in other allied fields. Pace Realty, OR 4-0434

SALESMAN WANTED NOW TO become a permanent part of our staff. We have a 400 house subdivision to sell and will need plenty of good listings. Part-time will be considered. LAUNGEN REALTY OR 4-0441

SALESMAN—CALLING ON BUILDers—Routine sales to established line quality aluminum windows, complete line included, residential and commercial. Local plant. Good delivery. Company delivery car and gasoline furnished. Straight commission of all over quota. Call Mr. Hamilton, Royal Oak 541-3300.

TOOL MECHANIC FOR LIGHT work in gas station. Steady work for the right man. Must be high school graduate, single and live on Island Lake Rd. and Maple Rd. West. Bloomfield Twp.

TAR OPERATOR WITH STRONG driving experience. Call 332-8407 or 407 Must be able to completely convey new application. Capability of driving with installation impressive. Write Pontiac Press Box 81.

Help Wanted Female 7

A BEAUTY OPERATOR TO RENT booth. Immediate FE 2-8221.

AVON ONE OF THE WORLD'S largest Cosmetic Co's has openings for ex-perienced ladies to earn excellent income in pleasant full time work. Call for interview appointment. Must be at least 21. Phone Lolas Taylor at or write Drayton Plains PO Box 81.

BAKERY SALES CLERK WANTED in Lake Orion. Must be over 18 years old. Will train. Apply at once to Mrs. Hall, 3461 Elizabeth Lake Road.

EXPERIENCED WAITRESS for night. Phone MI 4-9000

EXPERIENCED WAITRESS AND some counter work. No Sunday or Holiday work. Apply in person at Carl's Restaurant, 1119 Pontiac Street

EXPERIENCED WAITRESSES APply in person, 6960 N Rochester after 4 p.m.

EXPERIENCED TELEPHONE canvasser to work from home. Call OR 3-5464. Ask for Miss Pollard.

EXPERIENCED WAITRESS ALSO short order cook. Full time work Cinches. Apply at Dixie Kitchen 970 E. Auburn. Cor John R. Apply in person. No phone calls

EXPERIENCED SALESWOMAN

High starting salary plus commission. FE 4-8831 or apply Nancy Lee Miracle Mile Shopping Center.

EXPERIENCED COOK FOR drive-in restaurant. 6215 Highland Rd.

EXPERIENCED WAITRESSES NO others need apply. Apple Pie Tavern only. Old Mill Tavern Hotel, Waterford.

FOOD PRODUCTION SUPERVISOR

Openings for supervisory personnel in modern, well-equipped hospital. Salary commensurate with training and experience. Attractive fringe benefits. Apply in person or call Personnel Office, First floor, 852

FULL OR PART TIME SALESLA to sell 3-D pictures. For interview phone FE 4-0003

FALL TRAINEE STARTING 100 per cent commission, big shop to our prices. Must be neat, be neat and dependable. Hanley Beauty Salon, 302 W University Dr. Rochester CO. 1-9800.

HOUSEKEEPER AND CARE FOR 1 year old boy for home and some light duties. Must be between 25 and 35 years old. Call between 8-10:30 a.m. 682-3347

It's Tops

Georges Toys has brand new plan for toy demonstrators. Call collect OR 4-0077

LADY TO LIVE IN home and nurse 3 year old elderly lady. OA 8-2845 or 673-9999

LADIES, 18 OR OVER, FOR EPE. also some full time. Apply 140 East county. This calls for 8 hours per week at Pontiac Press Kiddie Kar week to start. Experience unnecessary. For appointment call FE 4-3581

MIDDLE-AGED WOMAN TO LIVE in for care of elderly lady in her home. Must wages 682-3557

NURSE - RECEPTIONIST WILL train. Write Pontiac Press Box 7

NEED MONEY?

Sell Key toys and gifts. Give your budget. Help. Call Hazel Rockwell, FE 4-0618

PERSONNEL FOR PERIOD OF 3 weeks. Girl to live in at summer cottage for general housework. Time off 4 days. OR 3-1106

ONCE GIRL WITH EXPERIence in Fire and Auto Insurance. Write Pontiac Press Box 67.

PART TIME DISHWASHER MUST be fast, write Pontiac Press Box 67. Also state phone number.

RUN A SPARE TIME GREETING Card business of your own. Show friends samples of our new Mid Christmas and All Occasion Greeting Cards and Gifts. Take their orders and earn up to 100 per cent profit. No experience necessary. Costs nothing to try. Write today for samples on approval. Regal Greetings, Dept. 362, Fernwood, Michigan.

SHORT ORDER COOK EXPERIenced. No Sundays or Holidays. FE 4-0811

SODA FOUNTAIN EXPERIenced days. Top pay. Apply in person Wesley Drugs, 15 Mile and Pierce, Birmingham.

SECRETARY EXPERIENCED, above average skills, fast, accurate, some shorthand. Pontiac area. Send resume to Box 322, Bloomfield Hills.

TOY CHEST

THE FIRST
AND ONLY
TOY PARTY PLAN IN MICH.
Our 15th Year

THE PLAN THAT GIVES YOU THE TOPS IN EVERYTHING

TOP EARNINGS
18 per cent commission - to you plus salary bonus checks absolutely nothing to buy

TOP HOSTESS PREMIUMS
18 per cent to you, plus 10 per cent if we deliver to each guest Amazing "Party Nite Gift"

TOP DEMONSTRATION KIT
180 fun filled items furnished free to dealers

TOP DEMONSTRATION AIDS
Excellent company training
Free color catalogs
THE TOY CHEST

Delivers — Collects — Services
CALL OR 3-8760

WOMAN WANTED FOR NURSES Aides. Apply in person. 3269 Osley Dr. Off Dixie Hwy.

Help Wanted Female 7

WANTED WOMAN TO WATCH children while mother works 8 to after 5. OR 3-4231.

WOMAN FOR GENERAL OFFICE work. Typing required. Must like detailed clerical work. Write Pontiac Press Box 99 giving age, work experience and family status.

WAITRESS — DAY SHIFT 4 DAYS a week. Holiday Drive-In. Keego Harbor, call 682-9681

WOMAN BETWEEN 30-45 5 days, stay 4 nights, prefer able to drive, laundry, house cleaning, some cooking references, MI 6-4343. Birmingham area.

WOMAN OR COUPLE FOR LIGHT housework and care of children. 5-3469 or FE 4-3306

Help Wanted 8

CHURCH ORGANIST FOR LUTHeran Church, experience desirable. Call FE 2-2475 after 5 p.m.

INSTITUTION
SOCIAL WORKER I

$3611 annually to start with periodic increases to $4,158 to FE future increases in state institutions. Must possess a bachelor's degree from an accredited college. All Michigan Civil Service benefits. For further information and application blanks for examination write Recruitment and Placement, Michigan Civil Service, 220 South Walnut, Lansing. Last date for accepting applications is August 29, 1961.

COUPLE FOR JANITOR WORK IN large apartment house. Free rent plus salary. Write to Pontiac Press Box 81.

COUPLE FOR MOTEL RELIEF, experienced switchboard, desk and records. Edgewater Beach Motor Lodge, 3664 State Hwy., Drayton Plains.

GRILL COOK FROM 4 TO MIDnight shift White Hut Restaurant, Highland Rd., near Duck Lake Rd.

MAN OR WOMAN WITH CAR, earn $2 to $3 an hour part time. Nationally advertised Watkins Food product line. Experience necessary. Old age no handicap. Full or part time. FE 4-1551

REAL ESTATE SALES PEOPLE Ambitious, willing to make money. Experience preferred but not essential. H. R. Hagstrom Realtor, 4000 Highland Rd. (M-59) OR 4-0394 After 6 PE 4-7809

REAL ESTATE SALESMEN Need aggressive salesmen. Two offices to work from. Plenty of opportunity to sell. Lawrence W. Gaylord 135 E. Pike St.

UP TO $100 MONTHLY FOR wearing lovely dresses supplied to you by us and show Fashion Frocks to friends. No investment, canvassing or experience necessary. Fashion Frocks, Dept. H-2077, Cincinnati, Ohio

WANTED — REAL ESTATE SALES people, we need 3 full time, must have good car, experienced preferred but will train parties. FE 8-2586, Bob Hamilton Realtor, 204 W. Walton Blvd.

SALES PEOPLE NEEDED— For fine fast moving subdivisions. If money is your problem, talk to us at Carl Rivkind Building FE 4-7555

Employment Agencies 9

EVELYN EDWARDS
VOCATIONAL
COUNSELING SERVICE
24½ East Huron Suite 6
Phone FEderal 4-0584

SECRETARIES

$400

Man age 22-30 Experienced in sales or credit. Prefer college. Midwest Employment, 406 Pontiac State Bank Bldg. FE 5-9227.

Work Wanted 11

A-1 WALL WASHING, CARPET, office maid cleaned. FE 8-8911

A-1 CARPENTRY ADDITIONS, siding, repairs, etc. FE 5-7940

A-1 WALL PAPERING AND PAINT Hugs, upholstery. FE 8-6428

AAA EXTERIOR AND INTERIOR painting, paperhanging. OR 3-7674, OR 4-0686.

A-1 CARPENTER WORK
New Repair
Small Jobs a Specialty
FE 2-8861

LAWN SHARPENED AND POLished, beds, digging, sawing, sod for sale, FE 2-0120 after 5 p.m.

MARRIED MAN 36 DESIRES work experienced shop machinist, produce or stock clerk. FE 4-2386

MAN WITH 5 YEARS MECHANical experience would like work any kind FE 3-2742 Call any time

MAN AND TRUCK FOR HIRE BY hour, day or week. FE 5-3022.

PAINTING CHEAP OR FIRST COOK by hour. Experience FE 4-6744

YOUNG MAN DESIRES WORK OF any kind. FE 2-1881

Work Wanted Female 12

A-1 IRONING SERVICE. REFERences. FE 4-8477.

2 WOMEN DESIRE WALL WASHing work by hour. FE 4-3131

EXPERIENCED, DAY WORK FE 4-0865.

IRONING, PICK-UP AND DElivery. FE 4-1483.

MIMEOGRAPHING, TYPING, SECretarial service. EM 3-2640

NURSE'S AIDE AVAILABLE References FE 2-7070

WASHINGS AND IRONINGS Pick up and delivery. OR 4-0118.

WASHING AND IRONING. PICK up and delivery. OR 4-0118.

WASHINGS AND IRONINGS PICK up and delivery. FE 4-3139

WOMAN WANTS 3 DAYS WEEK work, will live in. Has home nights. FE 4-2943

WIDOW LADY WISHES PART-time work as bar maid or waitress work. Prefer afternoons. FE 2-8911

Building Service 13

A-1 BRICK, BLOCK AND CEMENT work. Also fireplaces. OR 3-8402.

BARGAIN

8 x 11 additions, $600 - 11½ per sq. ft. - porches, $300 - 10 per sq. ft. - garages $300 - 10 per sq. ft. FHA terms. Dolan's Construction, FE 5-4132.

A-1 ALTERATIONS AND MODERNization. Residential and commercial. Dale Cook Construction Co. OR 3-6832.

ALL TYPES OF CONSTRUCTION, masonry, concrete, carpentry, remodeling, repairing, painting, basements under. Present homes. OA 8-2778. License contractor. FE 2-7511.

BUILD NOW BEFORE PRICES rise. Additions, both residential and commercial. FHA terms. W. A. Wilkinson. 682-9748

CONCRETE DRIVE, PATIO, CALL after 5 p.m. FE 4-6494.

COMPLETE REMODELING SERVice, mortgage loans to modernize and consolidate debts. FHA CE-Brick Builders, Inc. EM 3-1272. WO 3-8700.

CEMENT WORK OF ALL KINDS Free estimates. OR 3-4741.

FIRST CLASS BRICK, BLOCK, CEment work. Also repairs. Small jobs welcome. OR 3-3093.

Building Service 13

FREE ESTIMATES ON ALL WIRing, will finance. Jr. Handy Man Electric Co., 1080 W. Huron

HOUSE RAISING, HOUSE MOVing, insured fully equipped. Free estimates. Russell Marion. FE 2-7208.

SWIMMING POOL

20 x 40' size, only $3,900. 16' x 32' only $2,200. Made of durable solid cement. 20 x 40' model to inspect. Enjoy yourself this summer — swim in your own back yard in 7 days! We also build ponds, additions, garages, siding and roofing. Licensed builder. Call us now. Jim Williams, FE 4-4813

EXCAVATIONS—BUILDING SITES Septic Systems EM 3-0881

HOME GARAGE CABINETS, additions, built and financed. Free terms. FE 4-0800

HOUSE MOVING, FULLY equipped. FE 4-6400 L. A. Young

ROOFS: NEW, REPAIR
RAVESTRODUSING FE 4-0444

SEPTIC SYSTEMS. LICENSED, excavations. MA 4-2811.

Business Service 15

BLOOMFIELD WALL CLEANERS Wall and window cleaning. FE 3-1831

ELECTRIC MOTOR SERVICE. Repairing and rewinding. 218 E. Pike Phone FE 3-7861

HOUSECLEANS DRAWN ECONOMically. Grad Res builder. MAG 683-2820. Ben Warwick Jr.

HOTPOINT, WHIRLPOOL AND Kenmore washer repair service. We finance FE 4-1551

SAWS MACHINE SHARPENED Manley Leach, 19 Bagley St.

Bookkeeping & Taxes 16

BOOKKEEPING ALL TAXES EM 3-3416 FE 3-2038

Dressmaking, Tailoring 17

DRESSMAKING, TAILORING, Alterations. Mrs. Bolton. FE 4-0853

TAILORING, ALTERATIONS Repairer. MY 3-3421

Garden Plowing 18

AL'S COMPLETE LANDSCAPING Plowing, grading, discing, mowing, manure, black dirt, top soil, etc. FE 4-6393 or OR 3-4188

CUSTOM PLOW, DRAG, DISK Garden, yard. OR 3-3886

Landscaping 21

A-1 SOD, 35c YARD. YOU PICK, deliveries made. 3001 Crouch Road, Ul. 2-4843.

ACE TREE SERVICE
STUMP REMOVAL
Tree removal trimming. Get our 682-8818 rate. FE 8-2115.

General Tree Service
Any size job — Try our bid. FE 3-3626. FE 3-3626

A-1 COMPLETE LANDSCAPING free estimates available, lawn cultivating, reseeding, OR 3-4264

AL'S COMPLETE LANDSCAPING Seeding, sodding, black dirt. Top soil, tree trimming and removal. Cement work, patios and fencing jobs large or small. OR 3-2406

COMPLETE LAWN WORK. Garden plowing, finished grading and sod laying. FE 2-8863

LANDSCAPING, ROLLOTAVING, sodding and seeding. EM 3-3413 or FE 3-2364.

LEE AND LOUIE'S

Sodding, seeding, shrubs, trees, tree estimates. 410 Cameron.

MERION OR KENTUCKY SOD 40c per yard laid. Grading included. We finance. FE 4-7758.

TREE TRIMMING AND REMOVAL Free estimate. Anytime OR 4-8728 or OR 3-8046

Moving and Trucking 22

A-1 MOVING SERVICE, REASONable rates. Will go anywhere. FE 2-2806

ANY KIND OF LIGHT HAULING and odd jobs. FE 4-0091

A-1 CLASS MOVE CALL SMITH MOVING CO. FE 4-4868

HAULING & RUBBISH. NAME it—will haul it. FE 4-0868

HAULING AND RUBBISH, SEwer and furnace. FE 4-0284

LIGHT HAULING AND YARD clean-up. OR 3-2943

LIGHT AND HEAVY TRUCKING, sand, gravel, stone, driveway gravel and fresh sod loading. Top soil. FE 2-8863

LIGHT HAULING, RUBBISH, ETC FE 5-4096

RUBBISH AND LIGHT HAULING FE 4-6222

Painting & Decorating 23

1ST CLASS PAINTING PAPER removal. Reasonable. Free estimates. FE 4-3196

AAA PAINTING AND DECORATing. 28 years exp. Reas. Free estimates. Call Jim Dixon, FE 5-1286

A LADY INTERIOR DECORATOR. Call FE 4-0407.

EXPERT WORKMANSHIP, INTerior or exterior, per hour or job. FE 4-4077.

INTERIOR AND EXTERIOR painting, wall washing. Free estimates. FE 4-0791

INTERIOR AND EXTERIOR painting and paperhanging. Expert on fine work. 682-0630.

PAPER HANGING, PAINTING, plaster repair. Ul. 3-4844.

PAINTING, PAPERING, REMOVAL Washing. FE 3-2319, OR 3-6449

Lost and Found 26

3 YEAR OLD BROWN AND WHITE English Pointer. Lost in vicinity of Middlebelt and Long Lake Rd. Reward. FE 4-0886

LOST — BLACK-COCKER BEAGLE, male, 8 months. In vicinity of Inwood and Dartmouth. Reward 4870 Harbor.

LOST AN ALL BLACK SHORT haired puppy. Vicinity Williams Lake. Reward offered. FE 4-4181.

LOST PERSCRIPTION RUM glasses, Kresge's store on Baldwin Ave. Call after 5 p.m. 4-0007

Lost Long Haired Ring, Key at Morey's Golf Club. Sun. 8/13. Reward if found. call EM 3-0482 after 5 p.m.

WILL TUTOR LATIN, ENGLISH FE 4-1881

Notices and Personals 27

AEROTREDS
KNAPP SHOES
FRED HERMAN OR 3-1092

ANY GIRL OR WOMAN NEEDING part time employ advertiser, phone FE 3-4132 after 5 p.m. or 9 a.m. Answerer call FE 2-4074. Confidential.

BACK TO SCHOOL COLD WAVE $5.50 Dorothy's 800 N. Perry. FE 2-1264

GET OUT OF DEBT.

WITHOUT A LOAN!
Regain Peace of Mind through our weekly payment plan.
Protect your Job and Credit.
Avoid Garnishments and Repossessions.
We have the Experience and Cooperation of your creditors.
Come In or Call for
A HOME APPOINTMENT
City Adjustment Service
FE 5-9281
723 W. Huron Pontiac, Mich.
OPPOSITE MAIN POST OFFICE
Member of Pontiac
Chamber of Commerce

DAINTY MAIDS SUPPLIES, 720 Menominee. FE 5-7803

LOSE WEIGHT SAFELY AND economically with newly released Dex-A-Diet tablets, 30 cents at Simms.

ON AND AFTER THIS DATE, August 16, 1961 I will not be responsible for any debts contracted by any other than myself. Bonnie Sail Jr. 2068 Hanson St. Keego Harbor, Mich.

Wtd. Household Goods 29

I CALL SELLS ALL MORE CASH for furniture and appliances. Phone said House FE 3-6943.

WE BUY SELL AND TRADE EM You OXFORD COMMUNITY AUCTION OA 8-2001.

WANTED

Automatic Speed-O-Matic knitting machine with manual slide. In good condition. FE 4-0077.

HIGH DOLLAR FOR FURNITURE and appliances, prices quoted on service. FE 4-1881. Paradise Furniture.

Wtd. Miscellaneous 30

GOOD USED SPINET OR CONSOLE piano. 625-1855

OLD BARN SIDING

Must be weathered. Wish to pick up. Call FE 4-8866 Wed. 9 a.m.

OFFICE FURNITURE AND BUSiness equipment. Forbes Printing Office Supply. MI 6-3010.

Money Wanted 31

MODERATE 3-BEDROOM HOME Being transferred. Will lease — Prefer Pontiac area. MU 5-1380

Wanted to Rent 32

FURNISHED HOUSE, BY COUPLE and 2 children. FE 4-2875

Share Living Quarters 33

GENTLEMAN, 30-40, SHARE HOME on lake After 4. 682-6032

MAN SHARE WIDOWERS ATTRACtive finished apartment, all privileges, including kitchen, block to beach, $40 monthly. Very reas. rent. Tel. FE 8-2596.

WILL SHARE OR RENT MY ATtractive, nearly new, 3 bedroom home with small family. Near MSU and Park Davis Plants. 651-8886 or 53460 Dequindre.

Wtd. Contracts, Mtgs. 35

AVAILABLE CASH FOR LAND contracts Dawson and Butterfield 115 N. Saginaw. FE 3-4436 or FE 2-7586.

ACTION

On your land contract, large or small, call Mr. Miller FE 2-3096. Broker, 2000 Elk. Lake Rd.

ABSOLUTELY THE FASTEST MOney for your land contracts. Cash buyers waiting. Call Realtor Parbridge FE 4-4644 Realty of Huron.

ABILITY

To get cash for your Land Contracts, regardless of location, don't look in that home. Are your payments too much for you? Let us report counsel with you. Call Ted McCullough, 693-1261

ARNO HARRIS
8163 Cass Elizabeth Road

CASH

48 hours for your land contract on home or home equity.

WRIGHT

245 Oakland Ave. FE 4-0601

CASH FOR LAND CONTRACTS. H. J. Van Welt, 4340 Dixie Hwy. OR 3-1188.

Brewer Real Estate
HAVE BUYERS FOR CONTRACTS
FE 4-0181 Evenings FE 2-0883
ASK FOR JOE BROWN

IMMEDIATE ACTION

On any good land contracts. Now or arranged. You can depend on satisfactory inspection of property and title and fast action. Phone 682-0600. 2330 Orchard Lk. Rd.

LAND CONTRACTS TO BUY OR sell. Contact Garols. FE 4-3486 or EM 3-4486

LAND CONTRACTS WANTED. Will finance Real Estate. OL 3-1100.

Wanted Real Estate 36

ALL CASH

OF ON THE SQUITTER

If you are leaving state and need money quickly call us for immediate action.

R. I. WICKERSHAM
7185 W. Maple Walsfair 6-0850

LISTINGS—COLORED
L.B. McMANUS OR 3-2203

SPECIALIZED REALTY SERVICE
Louis Borst, Realtor. FE 3-3049

ALL CASH

Have client for home not over $6,000

Elwood Realty 852-2410

LIST

WITH US

We have several buyers for good homes and land contracts.

A. JOHNSON & SONS, REALTORS FE 4-2533
1704 S. TELEGRAPH

OWNERS

We need listings on houses, acreage farms. We buy and sell land contracts. Call us on property you want to move.

PONTIAC REALTY
731 Baldwin FE 4-2531

Rent Apts. Furnished 37

1-BEDROOM EFFICIENCY APARTments. Fully furnished Parking Northern side. $75 a month. FE 5-2261. SMITH SERVICE.

1 BEDROOM PRIVATE KITCHENette apartment. Newly decorated, first floor, parking at rear, gas heat. FE 5-2261.

1 ROOM EFFICIENCY
Pontiac Apartments
290 N. Paddock FE 2-3000

1 ROOM AND KITCHEN, 1 GIRL, private entrance, bath. FE 4-1881

1 BEDROOM, LIVING ROOM, kitchen and bath on 1 adult. Inquire 1 Lake. 682-2124

1-2 BEDROOM PARTLY furnished, basement apts. 335-8192

1 AVAILABLE

Attractive strictly modern efficiency apartment. Fireplace. Washer. Close to Orchard Lake, 817 weekly, Elwood Realty, 852-2410.

1 STUDIO ROOM FOR 1 WORking lady, $10 a week. Everything furnished. Call FE 2-2511 after 5 p.m. or FE 4-6713. Ul Drayton.

1 ROOM UTILITIES FURnished. Adults only. FE 3-2366.

2 ROOMS AND BATH. BABY WELcome. $80.

2 ROOMS, $85 WEEKLY. 2 ROOMS, utilities furnished. 70 Clark.

2 ROOM CLEAN APARTMENT across from shopping center. FE 2-2121

2 ROOM, NEWLY DECORATED, adults only. MA 5-2438

2 ROOMS AND BATH, PRIVATE, $70 month.

2 ALSO A 3-ROOM APARTMENT, near bus and shopping. Clean, quiet. No drinkers. Apply 294 North Perry. FE 2-2511.

2 ROOM PRIVATE ENTRANCE and bath. Apply Apt. 4, 79 Clare Ave.

2 ROOMS, KITCHENETTE, PRIvate bath. Second floor. Newly decorated. $70.

2 LARGE ROOM BASEMENT apartments, pvt. bath and entrance. Adults only. Couple. Available Sept. 1. FE 3-1827.

2 ROOMS, PRIVATE BATH, PRIvate entrance, white. 388 Osmun. FE 4-4788.

3 ROOMS, PRIVATE BATH, UTILities furnished, new furniture, FE 2-0904. 682-0630.

3 ROOM PRIVATE NICE. FE 3-5004 184 Mt. Vernon.

3 ROOM AND BATH, 1075½ NORTH Saginaw.

3 ROOMS, PRIVATE BATH AND entrance. Adults. Inquire 1 Lake.

3 ROOMS AND BATH, UTILITIES furnished one