The Weather
U.S. Weather Bureau Forecast
Sunny
(Details Page 2)

THE PONTIAC PRESS

Home Edition

115th YEAR ★ ★ ★ ★ PONTIAC, MICHIGAN SATURDAY, AUGUST 17, 1957—30 PAGES ASSOCIATED PRESS UNITED PRESS PHOTOS INTERNATIONAL NEWS SERVICE 7c

Hunt Five Missing Witnesses in Labor Probe

Lads, Lassies Honor Pontiac



HOOT MON — 'TIS THE PIPERS—Resplendent in kilt and sporran and led by three bonny lasses, members of Detroit's St. Andrew's Society Junior Pipe Band are shown as they will appear in Pontiac. The group will march in Monday's parade, part of the festivities marking the 50th Anniversary of Pontiac Motor Division. The parade starts at 6:30 p. m. and will march up S. Saginaw street, from Rapid to Sanderson.

Republicans Ask Firm Rights Bill

WASHINGTON (AP)—Rep. Martin (R-Mass) said after a talk with President Eisenhower today that Republicans are "still standing pat" for a stronger civil rights bill than that being pushed by House Democrats.

The general feeling at the capitol, however, was that the House and probably the Senate would approve next week a comprise bill embodying a modified jury trial amendment being sponsored by Rep. Celler (D-NY).

Martin, the House GOP leader, had breakfast with Eisenhower at the White House and later told reporters:

"We are still standing pat for the type of bill the President wants."

Asked whether Eisenhower would sign the Senate bill as Celler has proposed to modify it, Martin said "we didn't get that far."

The House passed a bill closely tailored to Eisenhower's recommendations. The Senate revised it substantially. One change was the addition of a requirement for jury trials in all federal contempt of court cases.

★ ★ ★

Eisenhower has objected strenuously to that provision.

Celler, chairman of the House Judiciary Committee, has proposed that the jury trial provision be limited to cases involving voting rights.

To a question whether Eisenhower indicated he is against any compromise between the House bill and the more limited Senate measure, Martin said:

"He has never been opposed to a compromise, provided it gave protection to every American to vote."

NO INDICATION

Martin did not indicate what kind of a compromise Eisenhower would accept. The White House has hinted that Eisenhower would veto the Senate bill unless changes are made. Martin's statement that Eisenhower would be willing to accept some form of compromise lent weight to the belief that House Republicans were backing down from their stand in favor of the original House bill.

So confident were Democrats, they tentatively scheduled House

(Continued on Page 2, Col. 2)

Truck Driver Reports Theft

Money Bag With $500 Stolen From Vehicle in Downtown Rochester

Five hundred dollars was taken from an Oakland Vending Machine Co. truck yesterday afternoon while it was parked in downtown Rochester.

★ ★ ★

Driver Michael Kazakos of Livonia, went into Knapp's Bar, 327 Main St., to service the cigarette vending machine. As he came out and began unlocking the truck door, he noticed the right vent window near the lock had been broken.

He checked for his bag of money and it was gone. The bag, a regular white bank sack was believed to have the name Community National Bank of Pontiac printed on it.

★ ★ ★

Official of the firm at 15½ Lawrence St., said though the contents would not have been counted until Kazakos returned that evening, it was believed to contain upwards of $500 in nickels and quarters.

Asks Aid Cut Restored

WASHINGTON (AP) — President Eisenhower was quoted by Rep. Martin (R-Mass) as saying again today that he hopes the Senate will restore most of the 809-million-dollar House cut in foreign aid funds.

B25 Bomber Crashes

WEST PALM BEACH, Fla. (AP) — A B25 bomber from Vance Air Force Base, Okla., crashed into a housing development today. Four crewmen were killed. No civilians were injured.

Connects Hoffa, Dio

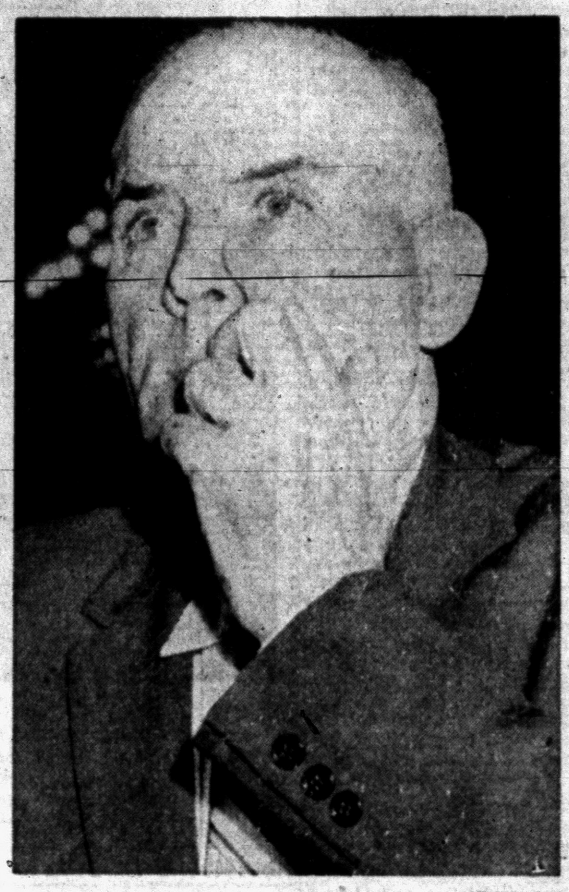

AP Wirephoto

TEAMSTER TESTIFIES — Thomas Hickey, vice president of the teamsters union, yesterday told the Senate Rackets Committee that Jimmy Hoffa tried to get a teamster charter for a taxi drivers local run by racketeer Johnny Dio.

Flee to Avoid Senate Quiz, Says McClellan

Teamster Official Bares Hoffa-Dio Alliance, Plan to Grab Power

FROM OUR WIRE SERVICES

WASHINGTON — Federal marshals pressed their search today for five witnesses sought by the Senate Rackets Investigating Committee. Chairman McCellan (D-Ark) said the five "are on the lam."

Committee counsel Robert F. Kennedy said staff aides and the U.S. Marshal's office in New York have been unable to locate any of the five, wanted as witnesses in an inquiry into New York labor rackets.

Kennedy named only two of those sought: Benny (The Bug) Ross, a former Teamsters Union organizer, and Leonard Geiger, vice president of Joint Council 16, governing body of the Teamsters' 125,000 members in New York.

The committee, meanwhile, prepared to call some top international Teamsters officials — including the union's Midwest boss, James R. Hoffa — for questioning about activities in New York.

Tom Hickey, an international vice president of the Teamsters Union, charged Friday that Hoffa "originated" a scheme to bring mobster Johnny Dio into the labor organization in a "conspiracy" to seize power in New York.

★ ★ ★

At the same time, the hard-bitten Hickey announced to the rackets probers that he will battle Hoffa for the presidency of the giant union. He pledged that if elected he will "dedicate" himself to cleaning racketeers out of the 1,600,000-member brotherhood.

Hickey described a series of battles he said he had with Hoffa, beginning with what he called the latter's attempt to bring Dio and the hoodlum's racket-ridden Taxicab Local 102 of the old AFL-United Auto Workers, into the teamsters union in 1953.

The witness also said he opposed Hoffa's attempt to form an alliance with the International Longshoremen's Association in 1954 after the ILA had been kicked out of the AFL on charges that it was gangster-ridden.

★ ★ ★

On that point, Capt. William V. Bradley, president of the ILA, and Theodore (Teddy) Gleason, were called as witnesses. They described a Chicago meeting with Hoffa, West Coast Teamsters Boss Frank W. Brewster and other officials, at which the alliance bid was discussed.

INVOLVED $490,000

The plan involved a proposed loan of $490,000 to the ILA from the Teamsters, even though Beck at the time was a trustee of a rival Longshoremen's union set up by the AFL to compete with Bradley's union, which dominated the New York waterfront.

The loan did not go through and the Hoffa-proposed pact under which the ILA was to have become the "marine division" of the Teamsters was blocked by

(Continued on Page 2, Col. 8)

Fugitive Ohio Killer Nabbed; Rescue 2 From Car Trunk

KANSAS CITY (AP)—The fingers protruding from the trunk of the passing car wiggled at him frantically.

"I thought I was seeing things," said Lloyd L. Reavis, a drivers license examiner who was giving a test.

★ ★ ★

He looked again, jotted down the tag number and summoned motorcycle patrolman John Davis.

Davis stopped the automobile and, holding the driver at gunpoint, released a bedraggled couple from the trunk. "I could hear these people screaming inside," Davis said.

The driver identified himself as James Richard Esson, 35, a fugitive Ohio killer. An automatic pistol lay on the seat beside him but he offered no resistance.

★ ★ ★

The victims, Airman Carl A. Wagner, 21, and his pregnant wife, Molly, 18, of Salina, Kan., told a tale of terror which began at 2:30 yesterday morning.

It was then that they stopped at Kingdom City, Mo., 65 miles west of St. Louis in U.S. 40, and picked up a hitchhiker, Esson, while on their way home from a vacation trip.

Esson pulled a gun and took over not long afterward.

The rest of the night, the couple said, was one of horror during which Esson pistol-whipped Wagner several times and kept them both, bound and gagged, in the trunk.

PULLED TRIGGER

Several times, Mrs. Wagner said, Esson stopped, opened the trunk, pointed the pistol at them and pulled the trigger. It clicked, but did not fire.

"It scared us to death," Mrs. Wagner said. "Then he would apologize for the way he was treating us."

The Wagners worked loose from their bonds and succeeded in prying open the trunk enough to try and attract attention. First they tossed out what objects they could find in the trunk. Then Wagner stuck his fingers through the narrow opening and Reavis spotted them.

HEAD WOUND

Wagner, stationed at Schilling Air Force Base near Salina, was treated for a head wound which required 15 stitches, and Mrs. Wagner for shock and cuts. Both were released after treatment. Mrs. Wagner said she is expecting her baby in 5½ months.

Esson escaped May 26, 1956, from the London, Ohio, prison farm where he was serving a life term for a holdup murder.

Wagner signed a complaint at Lexington, Mo., near where he was locked in the trunk, charging Esson with first-degree robbery of his car and billfold containing $15.

Authorities said a kidnaping charge is not contemplated at this time.

Editorial on Retirement of C. E. Wilson

See Page Six

Phone Rates to Rise Monday

Hikes Part of Boost Granted Michigan Bell by Public Service Unit

Effective Monday, telephone rates will go up in Pontiac and many other Oakland County communities.

The increases will be part of a recently-granted $2,835,000 annual rate boost granted Michigan Bell Telephone Co. by the State Public Service Commission.

Yesterday, the commission announced a schedule for distribution of the increase among the various communities served by Michigan Bell.

Ray Storm, Pontiac Bell Telephone manager, said today he has not seen the commission order, but has been informed that the following monthly rate increases will apply in the Pontiac area:

All Federal exchange phones—One party line residential, up 50 cents; two party line up 60 cents; four party, 35 cents; rural, 25 cents.

Business phones—private branch exchange trunk, up $2.25; one party, up $1.50; two party, up 50 cents; rural, up 25 cents.

Storm also listed increases for Clarkston, Commerce, Drayton Plains, Lake Orion, Oxford, Rochester and Walled Lake:

Residential—one party line, no increase; two party line, up 30 cents; four party line, up 10 cents; rural, no increase.

Business phones—no increase:

In Birmingham typical increases will include: Private line business, up $1.75; private line residential, up 25 cents; two party residential, up 10 cents.

Royal Oak boosts will include: private line business, up $1; private line residential, up 25 cents; two party residential, up 25 cents.

In commenting on the Pontiac increase, Storm said, "We have been charging the same in Pontiac as in smaller surrounding communities, based on the 1948 count of telephones.

"But the city has grown so that Pontiac has now been moved into a higher rate group than the other towns. That is because today you can call so many more phones in Pontiac than in the others."

Press to Feature Pontiac Motor History Monday

Fifty years of Pontiac Motor Division history will unfold Monday in a special Pontiac Press supplement honoring the anniversary of the company's founding.

There will be pictures galore, from the first Oakland and its plant to the very newest additions to the Pontiac family, the 1957 cars and the brand new sewage plant.

★ ★ ★

The 50 years will also be covered in type, from a condensed history of the company to features on such things as the employe suggestion plan which is nearing the million dollar mark in awards, the catering service which feeds more than 10,000 Pontiac employes each day and the fabulous war record hung up by the division, including five "E" awards for excellence.

This supplement will be a valuable addition to Pontiac and the Pontiac story. Orders are already rolling in for extra copies so be sure and read "The Pontiac Story" in Monday's Pontiac Press.

More Sunshine Due Hereabouts

According to the U. S. Weather Bureau, the Pontiac area will have more sunny weather. Forecast for this afternoon and tomorrow is mostly fair and pleasant.

The low tonight will be 54-58, high tomorrow about 78-82.

The lowest temperature recorded in downtown Pontiac preceding 8 a.m. was 56. At 2 p.m. the thermometer registered 76.

Pick Pontiac Guardsman as Honor Man at Grayling

A Pontiac man has been chosen as the outstanding enlisted man at the National Guard's encampment at Camp Grayling.

Sgt. 1. C. Adolphus B. White Jr., of 2025 Old Lane Dr., was chosen for the honor today from five other finalists.

White, representing Pontiac's Guard Co. M, 125th Infantry Regiment, will be presented the Best Soldier Award today by Governor G. Mennen Williams, at Camp Grayling.

He was singled out from the record 10,000 guardsmen in attendance for his meritous and outstanding work during the two-week training session and throughout the past year.

White joined the Guard in 1953 and was promoted to his present rank early this year. He lives with his parents, Mr. and Mrs. Adolpus White, Sr.

With yet one week of training left, he will not return to Pontiac until his unit breaks camp next weekend.

47 Cases of Polio Reported in State

LANSING (AP)—There were 47 new cases of infantile paralysis reported in Michigan during the past week, a new high for a single week this year, the State Health Department said today.

The previous high this year was 40 cases reported the week previous.

★ ★ ★

Only five of the 47 new cases were paralytic, however, the department said.

There have been 180 polio cases reported in the state so far this year. Two deaths have been recorded.

This compared with 58 cases during the same week and 198 cases during the same period last year. There were 93 cases reported during the same week and 477 during the same period two years ago.

Detroit Judges Say They'll Stop Appearing on TV

DETROIT (INS)—The star performers in the television shows "Traffic Court" and "Juvenile Court" have served notice they are going off the air.

Traffic Judge John D. Watts and Juvenile Court Judge Nathan F. Kauffman notified Detroit Station WWJ-TV they will end their appearances as of Oct. 1. Their action was in compliance with orders handed down by the State Bar of Michigan.

The ruling was made by the state bar's governing body after a year-long study of ethics involved in the judges' non-paid performances on the popular local shows.

★ ★ ★

Both jurists, told their appearances violate Canons 25 and 30 of the State Bar Code of Ethics, immediately bowed to the order.

Detroit News Halted by Walkout of Mailers

DETROIT (INS)—A walkout at the Detroit News today suspended publication of the newspaper after only one truck-load of the early edition had left for distribution.

Seventy mailers reportedly walked off the job this morning, refusing to work overtime to prepare the early section of the Sunday edition.

Picket lines were thrown up around the News building by 75 members of the independent international mailers union at 9 a.m.

Foster's Hdwe. & Sptg. Goods
Open Evenings & Sundays

Learn to Fly. G.I. Approved.
OR 3-2222

'I Don't Wanna Be King'



AP Wirephoto

REBEL KING — When three-year-old Pat Stillo was elected king of the Sheridan Park baby contest last night in Chicago, everyone was happy but Pat. He put up a bit of a fuss when Queen Mary DeGuido lassoed him with a Hawaiian lei and even went so far as to bop her with a right to the jaw.

In Today's Press

Church News	8, 9
Comics	24
County News	4
Editorials	6
Home Section	15
Markets	25
Obituaries	3
Sports	22, 23
Theaters	10, 11
TV & Radio Programs	30
Wilson, Earl	30
Women's Pages	18, 14

School Registration Begins Next Week

School bells will soon ring out in Pontiac, and J. Cecil Cox, assistant superintendent of schools, announced today students are to begin registering Monday.

More than 19,000 are expected to attend Pontiac district schools, Cox said. The expected enrollment shows an increase of approximately 250 over the 1956-57 school year.

Students in grades 7-12 who are new to the district and will enter local schools for the first time are requested to register at their school August 19-30.

Those pupils in grades 10-12 who were in Pontiac district last year should report to the senior high school between August 19-30 to pay fees and receive locker assignments.

All junior high school students not new to Pontiac are to wait until Sept. 5 to report.

★ ★ ★

Elementary pupils, grades 1-6, who did not attend a Pontiac school last year should register in their school during the week of Aug. 26-30.

CLASSES SEPT. 5

Classes for all Pontiac students except kindergarten will officially begin Thursday, Sept. 5.

Kindergarten pupils will register with their teachers on Thursday and Friday, Sept. 5 and 6. They will attend regular classes beginning Monday, Sept. 9.

A book deposit and towel fee of $5 is required of each pupil in grades 7-12. Three dollars of this will be returned at the end of the school year if books are in satisfactory condition. Lockers will be available for $1.20 if needed.

Dems Pushing A-Reactor Plan

See Hope of Passing Bill Authorizing U.S. to Build Nuclear Plants

WASHINGTON (AP)—Some Democrats voiced confidence today that Congress soon will send President Eisenhower a program for government construction of atomic power reactors.

★ ★ ★

These Democrats also said they are certain Eisenhower will sign the bill even though his administration opposes the power reactor proposals. They noted that the bill contains all of the regular authorizations for Atomic Energy Commission construction in the year ahead.

★ ★ ★

Several Democratic sponsors of the power reactor program took this view after the Senate yesterday defeated all administration efforts to knock key reactor projects out of a 389-million-dollar atomic energy authorization bill. The measure then was passed by voice vote.

★ ★ ★

The outcome was different in the House, which last week stripped from the measure all but one of the key reactor provisions inserted by the Democratic majority in the Senate-House Atomic Energy Committee. The House version follows more closely the administration's recommendations.

★ ★ ★

The bill now goes to conference, but Democrats from the joint committee will be in the majority among both Senate and House conferees. In that situation, the sponsors of the reactor program say they are sure they can save a good part of it, although some concessions may be made.

The authorization measure must be enacted promptly so Congress can appropriate the money for the construction projects before it adjourns.

★ ★ ★

Democrats argued in Senate debate that their program was the minimum needed to maintain American leadership in atomic power. They contended no public power issue was involved and that the three big reactors in the program would provide current only for AEC installations.

★ ★ ★

Republicans, on the other hand, contended that the nation's atomic power program already is going well compared with Russia and Great Britain. They said the Democrats are striving to put the government into the power business.

11-Year-Old Girl Gives Birth to Healthy Child

LITTLE ROCK, Ark. (AP)—An 11-year-old girl and the daughter she gave birth to are in good condition at the State Medical Center here, physicians said today.

★ ★ ★

The 6-pound, 4-ounce baby was delivered by a Caesarian operation yesterday. It was the mother's 11th birhtday.

Dr. Eva Dodge, who delivered the child, said the unmarried mother has been at the center for some time under her supervision. The girl lives at Curtis, Ark.

Officials at the center said that the mother was believed to be the youngest in the history of Arkansas.

Republicans Seek Strong Rights Bill

(Continued From Page One)

action on the bill for next Wednesday or Thursday.

House acceptance of the Senate bill, with a House amendment limiting the jury trial proviso to voting rights cases only, would not end the struggle. But it would go a long way in that direction.

★ ★ ★

The bill still would have to go back to the Senate for concurrence in the House amendment. Democrats, however, contend senators will agree to this change—but to nothing more.

But there was some talk in the Senate about a two-part change in the Senate bill. One part would limit the jury trial requirement to voting rights cases. The other would give the attorney general authority to intervene in civil rights cases in general, if local authorities should ask him to do so.

The House bill would empower the attorney general to seek federal court injunctions against all kinds of civil rights violations.

Persons violating such injunctions could be punished by the judge for criminal contempt. No Jury trial would be provided in such cases.

★ ★ ★

As passed by the House, the bill conforms generally with Eisenhower's program.

The Senate bill would limit the injunction provisions to voting rights cases. It also would require that criminal contempt trials growing out of injunction violations be held before juries. This jury trial requirement would apply to a wide range of cases—not just to those involving civil rights.

The Eisenhower administration opposes the Senate jury trial provision, contending it would hamper the power of federal judges to enforce their orders and that it would hinder the operations of many federal agencies.

How far House Republicans will go in yielding ground on Eisenhower's civil rights program remained to be seen.

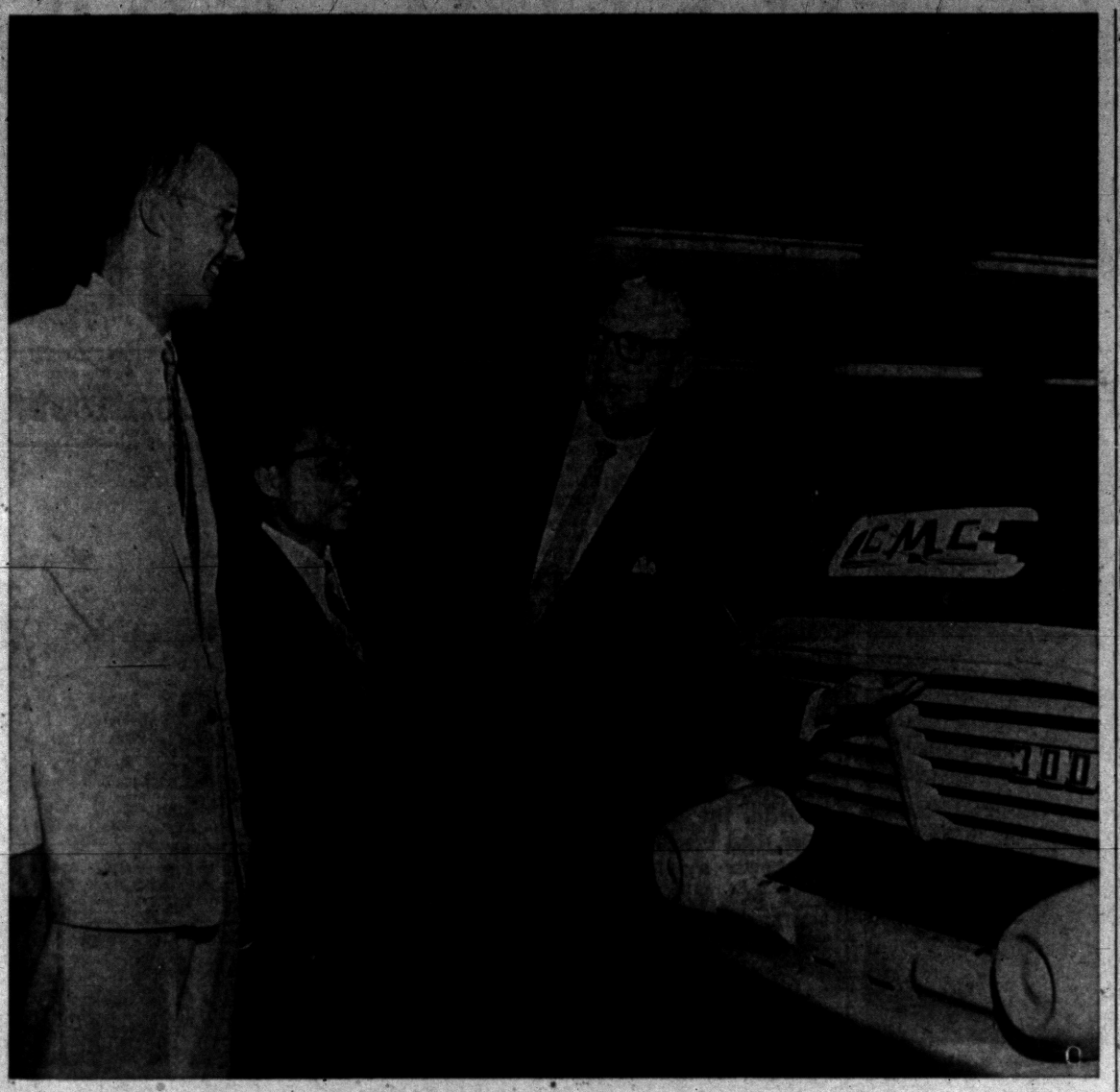

FOREIGN INSPECTION — Watt Sukontakorn (center), economic officer of the Royal Thailand Embassy in Washington, D. C., gets a look at the finished product in a recent tour of the General Motors Truck and Coach Division plant. With him are assistant city manager Robert Stierer (left) and Carl D. Rogers, GMC factory manager. The Thailand official is touring the nation during August under the auspices of the State Department.

The Day in Birmingham

City Personnel Manual Adopted by Commission

BIRMINGHAM—Every phase of relationship between city officials and city employes is outlined and explained in the personnel manual just adopted here.

From the eligibility of the applicant through to the retirement, in all departments, every step of the affiliation is completely covered.

Particular emphasis has been placed upon those sections which possibly can come up for dispute, such as vacation leaves, sick leave, duty disability, military leave and other absences from work.

The city's part in the insurance and retirement field, along with retirement allowances, has been outlined.

In their acceptance of the manual, city commissioners were unanimous in their praise of it. One commissioner was heard to comment that if anything ever comes up that is not answered in this manual, it certainly will have to be "a most unusual incident."

Two shuffleboard courts have been finished in the outside area immediately north of the Birmingham Community Houses.

Under the sponsorship of the Recreation Board, the courts have been prepared mainly for youth by the Senior Men's Club.

Recreation Director Robert Girardin said that probably after the fall program gets underway, teams and tournaments will be scheduled.

The final period of Camp Totem Pole, Birmingham 'Y' Day Camp, begins Monday and ends Friday.

★ ★ ★

The week's program will include swimming instruction, boating, nature lore, crafts, a trip to the Leader Dog school in Rochester, horseback riding and group games.

Damon S. Gall

Damon S. Gall, prominent advertising executive of 3755 W. Maple Rd., will be buried Monday following a 3 p.m. service in the Bell Chapel of the William R. Hamilton Co. He died Thursday evening at Henry Ford Hospital.

Mr. Gall was Detroit District Manager of Farm Journal, Inc., for the last 11 years. Prior to that he was with Scripps Howard Newspapers for 22 years, during which time he served the Denver Rocky Mountain News. He then came to Detroit to represent Scripps Howard as the national advertising representative in the automotive field.

He was a member of the Oakland Hills Country Club; the Recess; Economic and Adcraft Clubs and also a member of the Masonic Order in Denver Colo.

He is survived by his wife, Ivy.; three sisters, Mrs. Ruben Markham of Washington D. C., Vida of Topeka and Mrs. Donald Billings of Long Beach, Calif; two brothers, J. Beryl Gall of Topeka, and Lu F. of Danville, Ill.

The family requests any contributions be sent to a memorial for the Kirk-in-the-Hills Church, Bloomfield Hills.

Articles Backed by Confidential

Attorneys of Publication Try to Prove Stories on Celebrities True

LOS ANGELES (AP) — Attorneys for Confidential magazine have begun their defense against criminal libel charges by attempting to prove that its stories about celebrities were true.

One of the first defense witnesses yesterday testified that a story about actress Maureen O'Hara in the March 1957 Confidential was true. She has denied it and has sued the magazine for one million dollars damages.

The trial is in recess today, to be resumed Monday.

The witness, James Craig, who was assistant manager of Grauman's Chinese Theater in Hollywood in November 1953, said he ordered Miss O'Hara and a Latin-type man, not identified, to leave the theater because they had been embracing too enthusiastically in a back row.

Craig is now an independent movie producer in London. He was flown here for trial. With him came Michael Mordaunt-Smith, Confidential's European correspondent. Craig said he told the O'Hara incident to Mordaunt-Smith, who wrote it for the magazine and paid Craig about $200.

Mordaunt-Smith is due on the witness stand Monday.

The prosecution closed its case with producer Paul Gregory testifying that Mrs. Marjorie Meade, alleged Hollywood agent for Confidential and a trial defendant, tried to blackmail him to keep a story out of the magazine. Mrs. Meade took the stand briefly to assert she had never seen nor talked to Gregory before.

Levittown vs. Negro Homeowner

Orderly Picketing Is Plan

LEVITTOWN, Pa. (AP)—This all-white community of 60,000 had the racial segregation question right on its neat suburban doorsteps today as a Negro homeowner prepared to move into his newly purchased home.

★ ★ ★

In backyard meetings, on the picket lines which formed in front of "the house," in little knots of townsfolk who gathered on corners, people asked one another: "What are we going to do?"

William J. Myers Jr., 32, an equipment tester studying for an engineering degree, did not answer on the emotional level. He said: "I bought the home and I intend to live there."

James Newell, called "Reb," put forth the policy of the Levittown Betterment Assn. to a crowd of about 500 in a backyard.

"An orderly picket line in front of the house," he drawled.

When the presence of a detachment of state troopers was mentioned, Newell said he would not sanction law-breaking.

★ ★ ★

Later, he said, "The best thing would be for everyone to stay away—boycott 'em."

"G'wan, Reb," came the answer, "you'll be the first one out there tomorrow night."

The day's developments in this neatly planned little town, depend on plumbing, as much as anything.

Myers has said he will not move in with his wife, Daisy, and their two small boys and daughter until a new hot water tank has been installed.

It was not learned whether this has been done.

★ ★ ★

But last night, all the same, Levittowners were girding themselves for what appeared to be the inevitable.

They clustered around "the house" but carefully kept off the lawn. State troopers came by and shooed them back — hard-faced oldsters, younger men who showed the effect of some payday night drinking, children hopping about.

The Myers family has enjoyed, it seems, all the legal protection it is entitled to.

Gov. George M. Leader dispatched the troopers. Local police and clergy have left no doubt where they stand.

State FEPC Commission Probes Pontiac Police

The Pontiac Police Department is being investigated by the State Fair Employment Practices Commission, the commission has confirmed, for alleged discrimination against a Negro applicant for the force.

The man complained that he had applied for the force last November in answer to an advertisement and had been turned down for being under minimum height after passing the written and physical examinations.

★ ★ ★

He said the ad set the minimum at 5 foot, 9 inches, but after qualifying, he was told the requirement had been changed to 5 foot, 10 inches.

According to Everett Spurlock, head of the Urban League, the man has been examined by three doctors who say he is 5 foot, 10½ inches and would quality even under the new height rule.

Inspector Charles Wheaton commented that the man would now have to take another written examination since the department has come under civil service since he first applied.

"It was not a matter of discrimination," he said, "he put down 5 feet, 9¼ inches on his application and we had to turn him down.

Spurlock noted the Urban League has several other racial matters pending against the police and fire departments.

Another matter involved four teenage Negroes who have charged a police officer with using foul language and derogatory racial terms in talking to them.

★ ★ ★

On Aug. 2, Spurlock, the boys, the officer and his partner, Police Chief Herbert W. Straley and Inspector Wheaton met to discuss the matter, but deadlocked over what had happened.

The officers denied the charges and said one of the boys was making obscene gestures on the street, and had been told to stop it and move on.

He added the parents of all four had signed formal complaints against the officer and they would be filed with the city manager Monday.

Vendors End Strike at Briggs Stadium

DETROIT (INS)—Baseball fans, who like hotdogs and drinks while watching a game, can stop worrying about going hungry at Detroit's Briggs Stadium.

The vendors and other concession workers employed at the stadium have voted an end to their strike in return for a substantial settlement.

★ ★ ★

Louis Koenig, secretary-treasurer of local 705 of the hotel and Restaurant Employes' union, called the contract a complete victory for the union.

★ ★ ★

The strike almost barred spectators from last night's game between the Detroit Tigers and the Chicago White Sox.

However, a temporary injunction issued by circuit Judge Robert M. Toms forced the more than 500 picketers to disband.

Documents Stolen From London Office

LONDON (INS) — A number of secret documents have been burgled from the London office of Confidential magazine.

Scotland Yard reported that thieves smashed into the office Thursday night after Confidential employe Michael Mordaunt-Smith flew to U.S. to testify for the defense in the sensational criminal libel trial involving the magazine.

The thieves smashed into filing cabinets, overturned furniture and made off with an undisclosed number of the documents which were described as "affidavits and other material prepared."

★ ★ ★

Mordaunt-Smith, who rented the London office, was identified as the author of a Confidential article about Maureen O'Hara which figured prominently in evidence given at the trial.

Hunt 5 Missing Labor Witnesses

(Continued From Page One)

AFL president George Meany and other labor leaders.

The Senate investigators contended, however, that the alliance idea was one phase of Hoffa's alleged master plan to become an all-powerful labor dictator with a "stranglehold" on the Eastern Seaboard.

The probers questioned John McNamara, president of New York Teamsters Local 808, who, they asserted, was a Hoffa henchman linked to Dio and other underworld figures.

They got nowhere. McNamara made rapid-fire use of the Fifth Amendment on all pertinent questions, including his friendship with Hoffa and what other witnesses had said was his role in the setting up of gangster-controlled phony locals.

Committee Counsel Robert F. Kennedy described McNamara as a "very close associate" of both Hoffa and Dio, and declared that McNamara was sent to the union's Washington international headquarters to pick up charters for the phantom locals.

McNamara, who is under indictment along with many-troubled Dio on charges of conspiracy to extort $11,000 from an employer, was dismissed from the witness stand with biting scorn by Committee Chairman John L. McClellan (D-Ark).

"I hope," said McClellan, "the day will come when unionism will be rid of such people as you."

Elnar Mohn, international vice president and executive assistant to retiring president Dave Beck, was also mentioned as a possible witness but the rackets committee would not confirm his appearance.

New York State Federation of Labor Vice President Martin Lacey linked Mohn to the establishment of seven phony locals, designed to give the Dio forces control of the Teamsters Joint Council 16.

Admits He Sent Out Poison Pen Letters

John R. McAlpine, a former Republican party worker from Pleasant Ridge, pleaded guilty yesterday in U.S. District Court in Detroit to a charge of violating federal election laws by sending poison pen letters in last November's national election.

★ ★ ★

The letters, written under the letterhead of a nonexistant "Council of White Citizens," urged voters to vote Democratic to "keep the colored in their place." The Democratic party denounced the letters as a reverse attempt at racial bigotry. Republican State Chairman John Feikens denied any knowledge of the letters, either personally or on behalf of the party.

McAlpine was freed on $2,500 bond and sentence was postponed. Maximum penalty for the offense is a $1,000 fine or a year in jail or both.

The letters were mailed from Atlanta, Ga., just before the election. McAlpine admitted transporting the letters to another state to be mailed to Detroit.

Burglar Mouse Takes $100 Bill to Nibble Upon

When a theft is discovered, you can't blame it on mice—but there are exceptions to every rule. Ask Mrs. Rufus McGaughey, of 335 Ball St., Ortonville, and detectives of the Oakland County Sheriff's Department—they know.

Mrs. McGaughey reported the theft of a $100 bill, Friday, which she had hidden beneath a night stand in her bedroom. Detectives rushed to the scene, fired questions at all suspicious parties, and made a thorough search of the house and grounds.

Completely bewildered, they told Mrs. McGaughey the bill must be somewhere in the house, since she and her daughter were the only ones who knew its hiding place.

They were almost right. Evidently one other creature—a mouse—had discovered their secret. Mrs. McGaughey solved the crime about 20 minutes later after ripping up part of the floor, after she found a mouse hole near the hiding place.

There she found the bill, one corner nibbled off.

The McGaugheys will henceforth hide their money in the local bank, which is guaranteed mouseproof.

'Love Affairs' Called Natural by Billy Graham

NEW YORK (AP) — Evangelist Billy Graham cited Biblical passages last night to show it is "perfectly natural for young people to have love affairs."

★ ★ ★

At the same time he urged teenagers to resist temptation and remain pure until marriage.

Graham addressed 18,500 persons in Madison Square Garden in another sermon dealing with juvenile problems. Many in the audience were teen-agers.

The evangelist pointed out that the Bible says Jacob courted Rachel for seven years and Isaac sought the advice of his parents when he wooed Rebecca.

★ ★ ★

Graham told his New York crusade audience that there is nothing sinful about sex as part of God's plan. But, he added, "It is sinful to have sexual thoughts dominate your mind."

The North Carolina preacher said true love is not based on physical attraction.

A total of 601 persons came forward at the end of the sermon to make "decisions for Christ."

Announces Builder for Navy A-Carrier

WASHINGTON (INS) — The Navy's first atomic-powered aircraft carrier will be built at the Newport News Shipbuilding and Drydock Company.

★ ★ ★

The Navy announced that the 85,000-ton nuclear carrier, estimated at approximately 314 million dollars, will be part of its fiscal 1958 construction program.

★ ★ ★

The super-carrier, scheduled for completion by 1961, will be the largest ship ever built by the Navy and will be 20,000 tons heavier than the Forrestal.

★ ★ ★

The overall one and one-half billion dollar construction program for 1958 also includes the building of four atomic - powered submarines.

★ ★ ★

Three of the submarines will be equipped for launching guided missiles. The fourth sub, of the smaller attack type, will be constructed by the electric boat division of General Dynamics Corp., at Groton, Conn.

Senate Refuses Funds for Nuclear Reactors

WASHINGTON (AP) — The Senate has refused to appropriate any funds for research on a proposed nuclear reactor in Michigan.

An amendment to authorize $4,200,000 in research money for the proposed reactor at Monroe, Mich., was defeated yesterday by the Senate 42-34.

The amount was recommended by the Atomic Energy Commission out of the Atomic Authorization Bill. The bill was passed after the rejection of the amendment.

Bees Sting Driver

CLOVER, S. C. (AP) — When the bees got under 59-year-old Lee Henry Minnow's shirt, he tried to take it off. The trouble was, Minnow was driving a two-ton truck loaded with oats and while he was disrobing, the truck crashed. Minnow was uninjured but damage was estimated at $1,500. The bees escaped.

Tear Gas Used to Capture Suspect

LAKE GEORGE, Mich. (AP)—A retired factory worker was pulled from his tear gas-filled cottage here last night by state police who sought him in the fatal shooting of a drinking companion.

★ ★ ★

Troopers laid siege to the house after Frank Lewis, 71, ignored their orders to come out. The body of Hugh Nugent, 62, of Prospect Park, N. J., shot dead after an argument with Lewis, lay in front of the house during the siege.

State police who closed in on the cottage after pumping tear gas shells into it found Lewis in bed. An unloaded revolver was on a table near the bed.

★ ★ ★

Lewis was taken to the Clare County jail where he was held for investigation in Nugent's death.

Man Slightly Injured in Waterford Accident

Orin Thomas, 23, of 6588 Maple Dr., Clarkston, was slightly injured early this morning when his car struck another from the rear on U.S. 10 near Walton Boulevard, in Waterford Township, according to state police.

★ ★ ★

The driver of the other car, Farin Echtinaw, 18, of 7050 Hatchery Rd., was uninjured. Thomas was treated at Pontiac General Hospital, and released.

Pontiac Man Wins TV in Store Contest

Warren T. Asbury, 970 Lakeview, Pontiac, was the winner of a 21 inch television set in the Pot-O-Gold Treasure Chest Contest sponsored by the Wrigley's Supermarket and Cunningham's Drug Store in the Dixie Highway shopping center in Drayton Plains.

★ ★ ★

Asbury, an employe at GMC Truck and Coach Division, won his certificate at the Wrigley's store.

Know the Weather

By E. H. SIMS

Where does today's weather originate? Where was the air, or the twenty-four hours ago?

Today's weather usually originates approximately five hundred miles to the west. That's the average distance the layer of gases that surrounds the earth (the weather) moves every twenty-four hours.

Moist air bringing rain, or dry air bringing clear weather, was about 600 miles to the west yesterday. Of course, the characteristics of the air can and do sometimes change as they move west and this complicates the problems of the forecaster.

But, generally speaking, what is happening to the west today is a tip on our weather tomorrow, especially when one is following the approach of a cold or warm front. Mountain ranges, of course, can alter the normal westward process and if you live on the eastern slopes, weather forecasting involves additional difficulties.

The Weather

Full U.S. Weather Bureau Report

PONTIAC AND VICINITY — Mostly fair and pleasant today, tonite and tomorrow. High today 76-80, low tonight 54-58. High tomorrow about 78-82. Low tomorrow night 60-64. North to northwest winds at 5-12 miles an hour today becoming light and variable tonite.

Today in Pontiac

Lowest temperature preceding 8 a.m. 56.
At 8 a.m.: Wind velocity: Calm.
Sun sets today at 7:31 p.m.
Sun rises Sunday at 5:52 a.m.
Moon sets Sunday at 1:33 p.m.
Moon rises today at 10:49 p.m.

Friday in Pontiac (as recorded downtown)

Highest temperature	78
Lowest temperature	62
Mean temperature	70
Weather: Sunny	

One Year Ago in Pontiac

Highest temperature	87
Lowest temperature	68
Mean temperature	77.5
Weather: Mostly Fair.	

Highest and Lowest Temperatures This Date in 85 Years

96 in 1950 — 48 in 1897

Downtown Temperatures

6 a. m.	66	11 a. m.	75
7 a. m.	67	12 m.	73
8 a. m.	82	1 p. m.	75
9 a. m.	68	2 p. m.	76
10 a. m.	72		

Friday's Temperature Chart

Alpena	71	48	Lansing	80	53
Baltimore	92	66	Seattle	67	56
Bismarck	80	53	Los Angeles	94	71
Brownsville	93	75	Marquette	67	55
Buffalo	73	49	Miami	90	81
Charleston	91	69	Milwaukee	74	61
Chicago	71	65	Minneapolis	79	60
Cincinnati	85	63	N. Orleans	92	77
Cleveland	73	57	New York	83	62
Denver	78	57	Omaha	74	58
Detroit	78	56	Phoenix	99	82
Duluth	75	45	Pittsburgh	79	56
Fort Worth	92	76	St. Louis	86	68
G. Rapids	78	56	S. Francisco	71	55
Houghton	67	52	Ste Marie	68	52
Jacksonville	97	77	Traverse C.	74	46
Kansas City	83	69	Washington	94	69

Subs for Critic of Queen

Accepts Challenge to Duel

MILAN (INS)—The son of a British lord accepted a challenge to a duel today made by an Italian monarchist to Lord Altrincham who openly criticized Queen Elizabeth II.

★ ★ ★

Young Moyniham declared while he doesn't hold with all of Lord Altrincham's positions, he nevertheless feels it is his duty as a representative of British aristocracy to "give satisfaction."

Anthony Moyniham, son of Lord Moyniham of Leeds, picked up the gauntlet flung at Altrincham's feet by Rome's Renato Marmiroli.

Moyniham said he was accepting Marmiroli's challenge in order to make the Italian monarchist prove that he "was not promoted by publicity." If that was his motive, Moyniham said, it would be "an insult to British nobility."

★ ★ ★

The Englishman said he would be willing to duel with pistol or sabre.

Italian laws forbid duels but nevertheless a secret duel between the two men is possible.

FREE TICKETS
WIN a 1957 PONTIAC 4-DOOR HARDTOP
Everybody has an equal chance. Simply register your name at a downtown store. You do not have to be present to win.
Register Often

Deaths in Pontiac and Nearby Areas

JAMES M. MALLOY

James M. Malloy, 70, of 26 Clark St. died yesterday at his residence. He was a farmer and a member of St. Vincent de Paul Church.

Surviving is a sister, Mrs. Clare Kulmlein of Detroit.

Service will be at 9 a.m. Monday from St. Vincent de Paul Church with burial in Mt. Hope Cemetery. Mr. Malloy's body is at the Melvin A. Schutt Funeral Home.

ARTHUR C. MORGAN

MARLETTE — Service for Arthur C. Morgan, 71, who died Thursday of a heart attack at his farm home east of here, will be at 2 p.m. Sunday from the Marsh Funeral Home. Burial will be in Marlette Cemetery, with the Rev. Donald Severance officiating.

He is survived by his wife Susan; a son, Howard, of Marlette, and a brother, George Morgan of Sandusky.

CORNEALIUS PERSFUL

WATERFORD TOWNSHIP — Cornealius Persful, 63, of 5674 Williams Lake Rd., died suddenly today at his home. His body is at The Coats Funeral Hom, Drayton Plains.

Mr. Persful is survived by his wife Mazie; three children, Clifton of Clarkston, LeRoy of Ionia and Althea Persful of Poplar Bluff, Miss.

MRS. FLOYD TERRY

CLARKSTON — Service for Mrs. Floyd (Blanche Sylvia) Terry, 76, of 55 Buffalo St., will be at 2 p.m. Monday from the Sharpe Funeral Home here, with burial in Waterford Cemetery. The Rev. Walter Ballagh will officiate. Mrs. Terry eied suddenly at her home yesterday.

She is survived by her husband; six sons, Carl of Bear Lake, Glenn of Waterford, Ross and William of Pontiac, LaVerne of Drayton Plains, and Bruce of Royal Oak; a daughter, Mrs. Doris Bazek of Waterford; 20 grandchildren and 14 great-grandchildren.

ROY CARSON WILDER

METAMORA — Service was held in Yakima, Wash., Aug. 13 for Roy C. Wilder, 69, native of Metamora and former Flint resident. Mr. Wilder died there Aug. 8, while visiting relatives.

Surviving are three sisters, Mrs. Stephen Colbeck of Beaverton, Mrs. George Tripp of Metamora; and Mrs. Frank White of Gladwin; also four brothers, William of Yakima, Eugene and Alton of Flint and Robert Wilder of East Tawas.

Deaths Elsewhere

By THE ASSOCIATED PRESS

NEW YORK (AP) — Eugene Schoen, 77, modern architect and interior designer, who collaborated in designing interiors of Rockefeller Center buildings in New York, died Friday.

★ ★ ★

DAYTON, Ohio (AP) — Roland Bevan, 69, football trainer at West Point for 16 years and honored in 1942 by the New York Touchdown Club as the outstanding man in football, died Friday.

★ ★ ★

WASHINGTON (AP) — John William Mays, 85, White House doorman during terms of seven presidents from 1909 to 1953, died Friday.

★ ★ ★

DETROIT (AP)—John Buel Warren, 43, well-known socialite and sportsman and son of the late Charles Beecher Warren, ambassador to Mexico and Japan in the administration of Calvin Coolidge, died Friday.

★ ★ ★

DETROIT (AP) — John Buel Warren, 43, prominent Detroit socialite-sportsman, died at Grosse Pointe Hospital Friday. Warren's father was the late Charles Beecher Warren, former ambassador of Mexico and Japan during the administration of the late President Calvin Coolidge. Funeral service will be held Monday.

Business Notes

A former Pontiac man, Elmer J. Klebba, has been appointed Vice Chairman of the Board of Directors of U.S. Truck Company, Inc., of Detroit.

Klebba has served as Traffic Director of the Pontiac Motor Division and is a member of the Pontiac Traffic Club.

★ ★ ★

John H. Stewart, 890 Argyle Ave., field training supervisor of the Life Insurance Company of Virginia, will attend a conference of the company's field managers and top executives in Cincinnati, Aug. 29-30.

Included on the agenda is the introduction of the company's new family plan of insurance.

News in Brief

Stephen Slater, 25, of Auburn Heights, pleaded guilty yesterday to reckless driving before Municipal Judge Maurice E. Finnegan. He was fined $100 and given three days in jail, or 30 days.

Charles E. Dowell, 34, of 342 Branch St., pleaded guilty to attempted larceny from an auto. He was sentenced yesterday to five days in jail by Municipal Judge Maurice E. Finnegan.

Dance. Swim. Finnish Steam Bath. Dinners Sunday 18th, all day. Finnish Pavilion, Loon Lake. Follow V.F.W. signs from Walled Lake. —Adv.

Car Runs Off Road, Birmingham Man Hurt

Injured when he lost control of his car and ran off the road, Friday night, was John Wheat, Jr., 37, of 2705 Manor St., Birmingham, according to sheriff's reports.

Wheat was treated for minor injuries at Pontiac General Hospital, and released. The accident took place on Rochester Rd., about 50 feet north of Auburn Rd., in Avon Twp.

Some 200 olive growers around Paarl, which has South Africa's only olive oil factory, are discussing forming a cooperative.



"I'LL HELP!"

Dr. Robert A. Milligan stood before his graduating class. His white hair a snowdrift over kindly eyes. He looked out over the proud assembly of youth ready and willing to let the world beat a path to their door. They had worked hard, mastered their subjects, stood on the threshold of life; he wanted to give them some one thought they could take with them. No platitudes They would not accept them. A smile crossed his lips as he began to speak:

J. L. VOORHEES



M. E. SIPLE

"We have tried to fit you for life—" he began and talked from the deepest recess of his soul. As he came to the close of his speech he made this point: "What we have done is nothing to what you can do. Wherever you are, whatever you do, remember life is not material. From the dawn of civilization when conscience began to grow, responsibility came into being a part of life. Make this promise to yourself: I'LL HELP make a better world. 'I'll help' are the key words. Carry them with you. Remember them always.

VOORHEES-SIPLE FUNERAL HOME
286 N. Perry Street Phone FE 2-8378

THE COMMUNITY NATIONAL BANK
Pays 2½% a Year
on SAVING CERTIFICATES
Deposit your surplus savings or investment savings at any one of our 8 convenient banking offices.
F.D.I.C. Member
Community National Bank OF PONTIAC

Westridge-of-Waterford
For the Discerning — Northern Pontiac's Deluxe Suburban Community. Both Traditional and California Contemporary Display Homes Await Your Inspection.
DRIVE OUT SUNDAY 2:00 to 6:00 P. M. AND SEE MODELS
or by appointment
DIRECTIONS: Off Dixie Highway, near Waterford. Turn on Cambrook Lane to Ledgestone Drive—right to Model.
HELTMAN & TRIPP
Builders and Developers of Westridge-of-Waterford
4192 LEDGESTONE DRIVE

THIS WEEK'S SPECIAL
PANTS-SKIRTS SWEATERS 59c
4-HOUR SERVICE 5 SHIRTS $1.09
There Is No Change In Our Quality Work at These Special Low Prices
Huron Dry Cleaners & Shirt Laundry
Main Office and Plant: 944 West Huron. FE 2-0231

Good Anytime with This Ad—20% Off on All
Parts & Service for Your: Call FEderal 8-9676
Authorized Parts and Service —Factory Trained Servicemen—
EASY KENMORE WHIRLPOOL Washers Dryers Ironers
Statewide Appliance Service Co. 161 W. Huron, Pontiac

FREE TICKETS
WIN a 1957 PONTIAC 4-DOOR HARDTOP
Everybody has an equal chance. Simply register your name at a downtown store. You do not have to be present to win.
Register Often
Austin-Norvell Agency, Inc.

YOUR Independent Insurance AGENT "SERVES YOU FIRST"
The Insignia of Superior Service Sound Protection
Insurance of All Kinds
FE 2-9221
70 W. Huron St.
Corner Cass
Distinguished Insurance Service Since 1920

Ralph T. Norvell

Junior Editors
BIBLE QUIZ

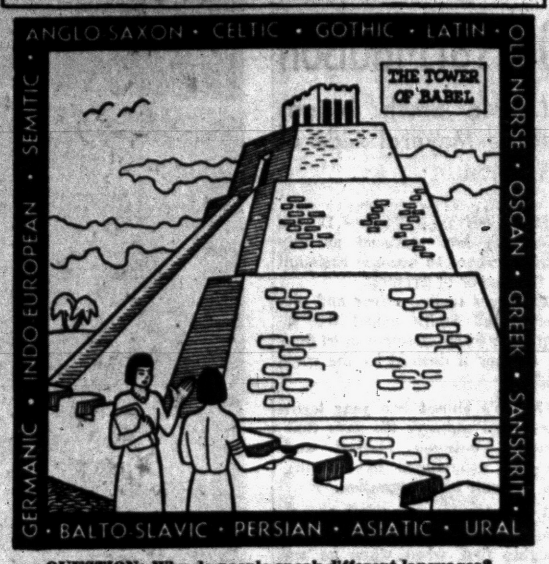

QUESTION: Why do people speak different languages?

★ ★ ★

ANSWER: The Bible relates that all men once spoke the same language and got so arrogant that they started to build a tower, the tower of Babel, reaching to the sky. To put them in their place, the Lord scattered and so confounded them that they could no longer understand one another's language.

★ ★ ★

It was in some such way, no doubt, that language differences did develop. If separated from each other long enough, people always develop language differences. You can see that today in the different kinds of English spoken by Americans and Britains. In the old days, before radio and newspapers, these differences cropped up even more quickly and easily than today. But scientists, by studying the most important words in languages, can trace connections between them long after the people speaking them have forgotten how to understand each other.

★ ★ ★

FOR YOU TO DO: Color this picture, paste it on cardboard, and add it to your Bible collection.

(Angela Bell of Oklahoma City wins $10 for this suggestion. Send yours to AP Newsfeatures in care of this newspaper. Monday: How many Satellites does the earth have?)

West Already Cutting Defense

Gradually Easing Back on Planning, Spending for London 'Dream'

NEW YORK (AP)— Disarmament is still a dream today for all the talking at the London conference.

But little by little the western nations are cutting back on their defense planning and spending without any formal agreement.

★ ★ ★

A number of U.S. corporations and industries are feeling it. And a number of U.S. cities are worrying about the trend, especially in the southwest and along the entire west coast where the biggest local payroll is that of a defense plant.

The economy drive is complicated just now by the squirming of the U.S. Treasury under the present limit on the federal debt, as it will be bumping the 275 billion dollar debt ceiling before the next big flow of tax receipts in January and March and April.

So the administration is cutting back on military spending in some places, putting it off in others, and trying every trick it knows to hold off until next year as many as possible of the Pentagon outlays.

★ ★ ★

The Navy is putting 61 ships in moth balls, and laying off 18,000 civilians come Halloween. The Air Force is ending some missile programs and stretching out some aircraft orders. The Army is whittling its manpower a little.

Spending for the government stockpile of strategic materials is being cut. This has been a mainstay of the lead and zinc producers and they fear this prop may be withdrawn altogether in coming months.

★ ★ ★

Still another phase of the defense program that has affected the balance sheets of many corporations may be on its last legs. Congress has ordered the curtailment of the rapid tax write off program of the Office of Defense Mobilization and the end of the entire program two years and four months from now.

While none of these economies are enough to joggle the entire economy, the prop of total government spending has been strong and any substantial cutback — if any should come—would be felt in many sectors of the economy.

Wall Insulation Burns

Wall insulation caught on fire at 6:15 p.m. yesterday causing $25 damages to a brick residence at 359 Jessie St. The blaze was extinguished in five minutes.

Crash Frees Pigeons

LYNDHURST, N.J. (AP)—Edward Cizon, 31, ran his car into a pole yesterday and a dozen feathered passengers immediately fled the scene of the accident. The impact of the crash broke open a crate of homing pigeons who took off for Cizon's home four miles way in Passaic.

Fire Damages Garage

Damages estimated at $400 were caused by a fire which burnt a garage at 110 Raeburn St. at 8:30 p.m. yesterday. The loss is covered by insurance, according to J. C. Mormon, owner. Cause of the blaze is undetermined.

Pontiac Speedway
-75 LAP-
CHAMPIONSHIP
SUNDAY NIGHT

Here IS a Credit Union for YOU!
Anyone may SAVE in this Credit Union. Savers for the past 3 years were PAID
4% DIVIDEND
Get the Details
Pontiac Co-op Federal Credit Union
509-A Community National Bk.

Prison Inmates at Jackson Rate Tops as Blood Donors

Inmates of the world's largest walled prison at Jackson, Mich., are proud of their record of donating blood to the Red Cross. In this article for The Associated Press, Don Lowry, editor of the Southern Michigan Prison newspaper, The Spectator, outlines the blood program.)

By DON LOWRY

JACKSON, Mich. (AP)—How did you do at the blood bank in the past year?

A survey at Southern Michigan Prison shows that inmates of some prisons gave up to two pints or more a year. The Red Cross, without giving figures, says that this is considerably higher than the rest of the population. The Spectator, weekly prison newspaper, made the survey.

From prison inmates in the United States and Canada, 58,555 pints of blood were donated to the blood donor program between July 1, 1956, and June 30 this year.

"Prisoners are the most faithful donors," says the Red Cross.

The survey shows the 1956-57 volume champions to be the 3,272 inmates of Jefferson City's Missouri State Penitentiary. They gave 6,516 pints to the Red Cross Midwestern area donor program. That's more than two pints per prisoner per year.

That area, with headquarters in St. Louis, led the national Red Cross areas with 22,001 pints from regional prisons.

The nation's second highest prison donor total came from Southern Michigan Prison, where 3,924 pints were given by the 5,922 inmates of the world's largest walled prison.

Young inmates from the Ohio State Reformatory at Mansfield, Ohio, won third place honors with 3,032 pints. The reformatory population is 2,924.

Gordon Fuller, director of individual treatment at Southern Michigan Prison, has this explanation for the enthusiasm of prison inmates in donating blood: "The opportunity to perform a community service, in the form of blood donations, provides these men with a feeling that they are still a part of society.

"You can't prepare a man for a place in the community when he is deprived from participating in the good works of that society. Being a blood donor helps prison inmates feel that they still 'belong.'"

In some prisons donors are rewarded with entertainment programs, movies and stage shows for their support of the program.

Some states give donors five days extra "good time" as a remission of sentence. In other prisons there is no incentive, other than a feeling of having helped. ta22 with ta4 lbyllbyl JL15

Convict Writes His Own Ticket: News Career

JACKSON, Mich. (AP)—A convict at Southern Michigan Prison is scheduled to walk out tomorrow with a parole to pursue a career he began behind the prison walls.

Although he never has been inside a newspaper office, Don Lowry, 42, is going to a job as rewrite man on a Vancouver, B.C newspaper.

He never had written for publication until he arrived at Southern Michigan Prison three years and four months ago to serve 3 to 14 years for check forgery.

Shortly after arrival, he began contributing book reviews to the Spectator, the prison's weekly newspaper. He later became a reporter and then was named editor, a post he held 18 months.

Under his hand the spectator, the "hometown newspaper" for more than 5,000 prisoners, was expanded from 4 to 10 pages.

Lowry developed into a prolific writer. He turned out many feature articles on prison life for newspapers and magazines.

A native of Windsor, Ont., Lowry will join his 10-ear-old daughter in Vancouver. She has been living with friends.

14 KARAT GOLD Matched WEDDING RINGS
Our Reg. $17.95

BOTH FOR $12.95 Easy Terms
Georges-Newports
Jewelry Dept.
74 N. Saginaw St.

This Certifies that David Dunsky has completed the full course of instruction in the art of selecting and fitting Jolyette PRESSURE-PAD TRUSSES and allied surgical appliances given in the surgical appliance training school conducted by Jolyette SURGICAL APPLIANCE CO. Further that he has satisfactorily passed the required examination to qualify him as an SKILLED AND COMPETENT SURGICAL APPLIANCE TECHNICIAN
DO YOU NEED A NEW TRUSS or SACROILIAC BACK SUPPORT?
Call FE 2-1891 for Appt.
We Fit Rite and Price Rite
THRIFTY DRUG
148 N. SAGINAW ST.

PRICE?
There is hardly anything in the world that some man cannot make a little worse and sell a little cheaper . . . and the people who consider price only are this man's lawful prey.
—John Ruskin
BUSINESS ETHICS BOARD
of the
Pontiac Area Chamber of Commerce
Waldron Hotel Bldg. Phone FE 5-6148

the Hub
Monday Only Sale
Open Monday Night 'til 9
1/2 OFF On All TROPICAL SUITS from our stock

NONE HELD BACK
Every One Slashed 50%
Alterations at Cost for This Sale
Finest Fabrics
Check this impressive list of favorite warm weather tropical blends:
• Dacron & Cotton Blends
• 100% Wool Tropicals
• Miracle Blend Dacrons
• Mohair & Wool
• Silk & Lightweight Wool Tweeds
• Wash 'n Wear Cords
Lowest Prices
Now select a fine quality suit at a much lower price than you'd pay for an ordinary suit . . . wear during the weeks of hot weather ahead, and be all set to step smartly into Spring next year, too!
Choose your suit, save 50%. no cash needed.
Charge It
the Hub
18 North Saginaw St.

Lake Orion Rite Tonight

Pair, 83, 76, to Wed

LAKE ORION — When the organ plays at a twilight wedding ceremony tonight in First Baptist Church here, "Aunt" Belle Anderson, 83, will step down the aisle to meet her bridegroom, Charles Smith, 76.

Mrs. Anderson, of 305 North Broadway, and Smith, of nearby Elkhorn Lake, will speak their vows at 7:30 p.m.

The couple met at the Senior Citizens Club here, of which Mrs. Anderson is president. She also has been an active member of the First Baptist Church for the past 45 years. She will remain in the capacity of president of the Missionary Goodwill Circle, a post which she has held for 20 years.

Mr. and Mrs. Everett Steward, friends of Mr. Smith for several years, will stand up with the couple. Helping with the arrangements will be Mrs. Frank Middleton, who will take care of the flowers for the church and Mrs. John Dowling, who will furnish flowers for the tables.

The members of the Goodwill Circle of the church are preparing for a reception afterward in the basement of the church in honor of the pair.

Mrs. Anderson has been a widow for 20 years and Smith a widower for four years. Although neither have children, Mrs. Anderson is proud of the fact that she is generally known in the Orion area as "Aunt Belle."

For the ceremony, the bride will wear a blue lace over taffeta street-length dress and a blue velvet hat.

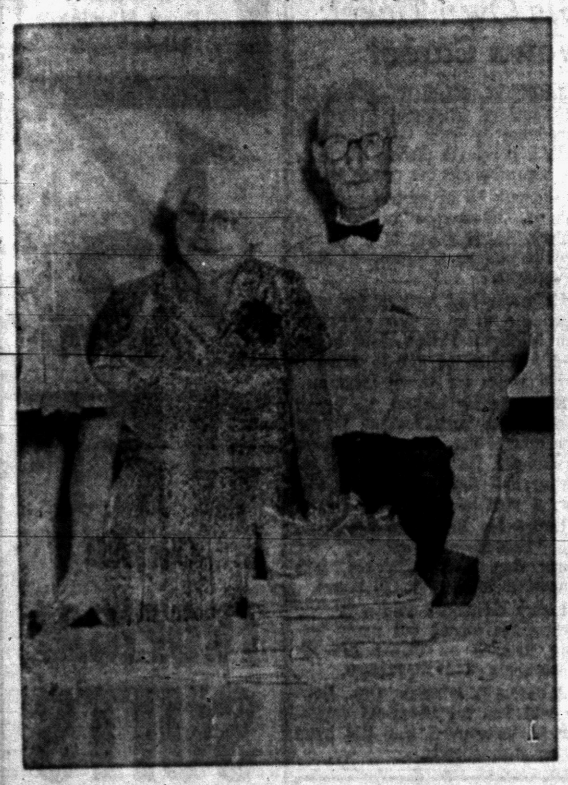

WEDDING BELLS RING — Belle Anderson, 83, and Charles Smith, 76, pictured here at recent church shower, will wed at Lake Orion tonight. The couple met through the Senior Citizens Club of their home town.

Young Official Quits at Madison

Donald Smith Resigns to Be Mayoral Aide at Trenton

MADISON HEIGHTS — Donald V. Smith has resigned as city manager here to become assistant to the mayor of Trenton.

In letters to the mayor and city councilmen Smith asked the resignation to be effective in 30 days or (sooner if desired by the council.)

Smith's almost two year term has been stormy. He says that friction between himself and several councilmen has nothing to do with his resignation.

Smith became South Oakland's youngest city manager at Madison Heights first when when he was appointed Jan. 15, 1957, at the age of 29.

His salary on the new job will be $10,000 a year as compared to his present salary of $8,000.



KAYO KID — Twenty-month-old Charles McGuire seems ready to take on his next victim. His father, State Highway Patrol Lt. William C. McGuire of Nashville, Tenn., says Charlie thoroughly enjoys his boxing — working out in the backyard ring at home. Black eye? Oh, Charlie got that one falling from the family couch.

AP Wirephoto

North Branch Sets School Date

August Opening Is Announced With Full Sessions Aug. 30

NORTH BRANCH — Superintendent Wesley Clayton announces that Monday, Aug. 26, marks the opening date of the North Branch Area Schools, No. 7. All sessions of the new school year will begin at 8:30 a.m.

The superintendent's and principals' meetings at 9 a.m. and a general faculty meeting at 9:30 will mark the morning activities on Aug. 26.

Tuesday will be devoted to the demonstration of visual aid equipment.

A bus drivers' meeting and adjustment of bus routes will be held at 10 a.m. Tuesday, Aug. 29.

Wednesday, Aug. 28, grades kindergarten through sixth will report and grades 10-11-12 will have final registration.

★ ★ ★

Thursday, Aug. 29, will mark full school sessions for grades kindergarten through sixth; grades 7-8-9 will have final registration.

All grades, kindergarten through 12, will hold regular sessions on Friday.

Students Are Urged to Get Books Early

WALLED LAKE—All students in the senior and junior high school are urged to purchase their books during the week of August 26.

The senior high school bookstore will be open from 8 a.m. to 4 p.m. daily according to E. V. Ayres, principal, Murray Adams, junior high principal, states that the store in that building will operate from 8 a.m. to 3 p.m.

Students should take their credit slips when going to purchase books. If they are new in the community they should register and obtain their schedules prior to August 26 in order to know which books to purchase.

Michigan Crops Indicate 485,000 Tons of Fruit

LANSING (AP)—A crop of approximately 485,000 tons was indicated for Michigan's tree fruits and grapes according to reports from growers, the federal-state crop reporting service said today.

This was 5 per cent below last year but still one-fourth above the five-year average.

★ ★ ★

The sweet cherry crop was still one-fourth above the previous record high despite heavy losses during the harvest in southwestern and central counties. The sour cherry, peach and plum crops were reported above last year and average.

Large apple and grape crops were in prospect but both were under last year's bumper crop. The indicated pear crop was down nearly one half from last year's heavy crop.

The forecast by crops:

Peaches—the peach crop was estimated at 2,650,000 bushels, slightly above last year and 13 per cent above the five-year average.

Pears—the 1957 crop was down sharply from last year's bumper yield and was about two-thirds of the five-year average.

Sour cherries—the crop was estimated at 82,000 tons, nearly 49 per cent above last year and about one-fifth above average.

Sweet cherries—A record sweet cherry crop of 12,000 tons was harvested, topping the previous high of 9,100 tons in 1952.

Grapes—the indicated crop of 52,000 tons was 14 per cent below last year but more than 50 per cent above the five-year average.

Plums—A crop of 6,600 tons was indicated, above last year and average.

Apples — A crop of 10,500,000 bushels was indicated for the 46 commercial counties, one-eighth smaller than last year but a fourth more than in 1955.

Births

Following is a list of births of children born to Oakland County couples as recorded in the Oakland County Clerk's office. Only the name of the father is used.

Pontiac

Jerome B. Parle, 513 Elizabeth Lake
Lawrence H. Pena, 63 N. Parke
John M. Patton, 90 Cottage
Kenneth E. Preston, 5045 Pheasant
Edward C. Passmore, 163 Augusta
Jack A. Patterson, 2901 Judah
Richard D. Powell, 246 Liberty
Walter J. Peaks, 182 Wessen
Emery N. Pierce Jr., 613 Desota Place
Thomas A. Polasek, 115 State
El H. Roth, 85 Bloomfield Terrace
Kyle Plummer, 866 Cedar
Junior L. Robinson, 1423 Genella
Harlen F. Rabideau, 230 Nelson
Ernest Reyes, 68 Florida
Juan A. Reyes, 180 E. Pike
Charlie Robinson Jr., 284 Bondale
Thomas O. Robb, 3614 St. Mary
Eddie L. Roberts, 217½ Rockwell
Donald E. Rairden, 23 Sylvan Court
Charles W. Reynolds, 2220 Coe Court
Frank H. Robison, 6507 Cooley
Robert G. Richards, 33½ N. Anderson
Samuel B. Ritchie, 157 W. Princeton
Charles J. LaLonde, 118 Judson
Thomas A. Libby, 2600 Barton
Donald S. Leinenger, 732½ W. Huron
Lester L. Lillich, 744 Monticello
Rodney W. Liley, 694 Parkwood
Ronald W. Lepper, 153 S. Parke
Gordon L. Lock, 2020 Swarens
Hubert S. Lowe, 174 Mt. Clemens
Alfred Lewis, 231 Rockwell
Donald L. LaForge, 67 Whittemore
Billy R. McClusky, 9102 Farm
Robert E. McDowell, 1092 Elsmere
Thomas O. Miller Jr., 220 State
James C. Manning, 4875 Grand
Richard P. Manning, 1011 Oakland
Edward S. Ader, 286 S. Jessie
Charles J. Adiar, 1109 Dover
Charles H. Abelier, 229 E. Walton
Hal D. Alexander, 195 Strathmore
Karl A. Allard, 3893 Cresthaven
Freddie L. Anthony, 65 Gillespie
Paul E. Barlow, 310 Waldon
Ernes Beauchamp, 875 Grey
James L. Bellale, 3390 Watkins Lake
Glenn W. Bylsma, 28 Stout
William W. Best, 5431 Crescent
John F. Byrum, 3284 Joslyn
Gerald B. Blodget, 35 Delaware
Billie J. Blevins, 121 Elm
Paul A. Bochnig, 1039 Golf
Robert S. Boldrey, 732 Young

Ruth A. Barbier Marries in Rochester Ceremony

ROCHESTER — Married this morning in St. Andrews Catholic Church were Ruth Ann Barmier and Richard P. Hamilton of Saginaw. The Rev. Fr. Leonard Wallace performed the 9:30 a.m. ceremoney with about 100 guests present.

★ ★ ★

A reception was held in the church hall following the service, after which the couple left for a northern Michigan honeymoon. The pair will reside in Saginaw.

The bride, daughter of Mr. and Mrs. Melvin Barbier, 403 Second St., chose a waltz-length white lace gown for her marriage. She wore white satin accessories and carried daisies and mums on a white Bible.

Pearl Doran of Rochester attended as maid of honor while Patricia Padee of Drayton Plains and Carole Steffens of Rochester served as bridesmaids.

★ ★ ★

Robert Means of Chicago was the best man with Richard Cromie of Rochester and Paul Henshaw of Saginaw as ushers.

The bridegroom's parents are Mr. and Mrs. C. B. Hamilton, 3930 Southword, Warren.

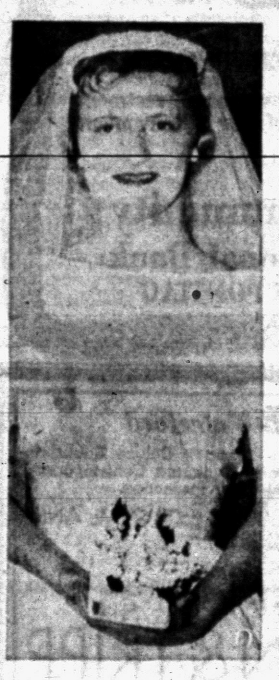

MRS. RICHARD P. HAMILTON

Architect Anicka Discusses Plans

Walled Lake Board of Education Holds Pre-School Meeting

WALLED LAKE — Present at the recent meeting of the Board of Education was Walter Anicka, school architect, to discuss the planning for the new junior high school to be constructed on Commerce road.

Anicka and the board considered the recommendations of the citizen's committee which has been helping with the planning and talked of setting up a planning schedule.

He indicated it might be possible to begin construction in the spring of 1958 looking toward a September 1959 completion date.

After study of the new state transportation code which reimburses school districts for transporting students more than a mile and a half from school, the board voted to spend an additional $20,000 to continue its present policy of transporting pupils.

★ ★ ★

The request of the Rev. Frederick Foutz of the United Lutheran Church to use the senior high school ofr services, was tabled for study.

Fashion Show Set by Marlette Group

MARLETTE—A style show "Autumn Leaves" will be held at the Bea McDonald School, all purpose room on Wednesday from 2 to 4 p.m.

It is here that an array of fall fashions for toddlers to grandmothers will be shown.

The style show is sponsored by the Athena Club, formerly the young Mothers' Club.

Addison Group Approves Area for CD Site

ADDISON TOWNSHIP—The Zoning Board here has approved a civil defense area for the township, on Rochester Rd., 500 feet north of the Herman Weigold residence.

The property was donated by Weigold for use by the township for a period of one year.

An observer platform and off-street parking facilities for volunteers soon will be erected by the township.

Hit-Run Driver Pleads Guilty, Free on Bond

TROY — Michael J. Cullen, 18, of 3034 Helena St., Troy, entered a plea of guilty yesterday on charges of leaving the scene of a personal injury accident.

He was released on $1,000 bond to appear in Oakland County Circuit Court Aug. 23.

Cullen has admitted driving the car which struck and severely injured Terence Murphy, 15, in a hit-run accident a week ago.

Sheriff to Rent Cars

LAPEER—Lapeer County Sheriff's Department here is trying out a new plan. Instead of buying new cars, two Dodges will be rented by the department at a cost of $115 per car per month.

The renter — Gertiser Motor Sales—will supply new cars twice a year. Officials believe it is going to be cheaper to rent cars than to buy them, as has been done in the past.

Carole Hare Engaged

NORTH BRANCH — Mr. and Mrs. Ralph Hare announce the engagement of their daughter, Carole Lynn, to Stanley Schank. He is the son of Mr. and Mrs. Edgar Schank of North Branch. No date has been set for the wedding.

Speculation Rises on Land Purchase in Monroe County

MONROE (AP) — Speculation increased here Thursday with the revelation that almost 1,000 acres of land in the northwest part of Monroe County has been purchased by an unknown buyer for an unknown purpose.

The options which were taken up were signed in the name of the Sennet Realty Co., a Delaware concern formed solely for the purpose of buying the land.

The options were taken about a year ago by William E. Baubie II and Raymond P. Baubie, both of Detroit, but were assigned about three weeks ago to Denis Temple of Clarkston, Ont., who closed the deal for the Sennet Co.

The actual buyer still is unknown.

Originally about 2,000 acres of land in Dundee, Milan and London Townships were under option at a purchase price of more than $1,450,000. However, some of the options were permitted to expire.

Large borings have been made through topsoil and rock on some of the property concerned. Quantities of a soft clay taken from the borings reportedly were sent to Ann Arbor for analysis.

Kentucky Invites Queen

LEXINGTON, Ky. (AP) — Queen Elizabeth, who races horses of her own, will receive an invitation to visit this capital of thoroughbred breeding and training when she is in this country in October. Mayor Shelby Kinkead said yesterday the Queen would be invited to visit Lexington whenever she can.

Marines Ask Immunity

SAN JOSE, Calif. (AP) — The Marine Corps League wants Congress to give U.S. military personnel and their dependents diplomatic immunity in foreign countries. The League's national convention adopted the resolution yesterday and asked cancellation of the status of forces treaty, charging that under the treaty basic rights of military personnel had been violated.

94 Years Old, Biggest Thrill From President

METAMORA TOWNSHIP — Mrs. Charles F. Huhlein of this township was specially honored on the occasion of her 94th birthday Wednesday.

★ ★ ★

She received anniversary greetings from President Dwight Eisenhower which read as follows:

"Please accept my sincere congratulations upon your birthday. May good health be yours through many more happy years." Dwight D. Eisenhower.

Born in Louisville, Kentucky, during the war between the states, Aug. 14, 1863, she was the eldest daughter of the late Christian and Elizabeth Stege, native Kentuckians.

Prominent in club and civic affairs for many years and an accomplished pianist, Mrs. Huhlein still maintains her home in Louisville. She presently lives with her daughter, Mrs. E. S. Frischkorn of Babbling Brooks Farm, Metamora.

NATO Leaders on TV

NEW YORK (AP)—ABC-TV's "College News Conference" plans a series of interviews with present and past leaders of the North Atlantic Treaty Organization. The first will be a student interview of Gen. Alfred M. Gruenther (Ret.), former NATO chief, in Washington Aug. 25.



JOAN BORATYNSKI

Announcing the engagement of their daughter, Joan, to Gary M. Seraydarian, are Mr. and Mrs. Alex Boratynski of Trinity Avenue, Waterford Township. He is the son of Mr. and Mrs. G. M. Seraydarian of West Bloomfield Township. A November wedding is planned.

To Teach in Byron

NORTH BRANCH—Gerald Manville, foster son of Mr. and Mrs. Roy Stacey, was recently graduated from Central Michigan College of Education, Mt. Pleasant. He and Mrs. Manville will teach at Byron, this school year.

North Branch High Slates Football Film

NORTH BRANCH — A football film will be shown by Coach George Glinke at the high school gym on Thursday evening, at 9:00 a.m. Parents of the players and football fans are invited to attend. There will be no charge.

At 7 o'clock on the same evening football equipment will be issued to the players.

Portray Manolete's Life

NEW YORK (AP)—Jack Palance will play the title role in "The Death of Manolete" on CBS-TV's "Playhouse 90" Sept. 12. The drama, first of the "playhouse" season, will recount the career of Manolete, the late Spanish bullfighter.

Zoners OK Lakeville Site for Bait Sales

LAKEVILLE — The property of Marshall Wilson at 1269 Rochester Rd. has been approved as a commercial site for establishing a bait business, a flourishing trade in this town.

The Addison Township Zoning Board made the provision that Wilson provide off-street parking for at least 10 cars for the business.

Kreiner Reunion Set

NORTH BRANCH — A Kreiner family reunion will be held at the Burnside high school on Sunday, August 25.

Secretary Bernard Kohler announces that a cooperative dinner will be served at noon, for which guests are asked to bring table service.

Slate Guest Speaker

ROCHESTER — Mrs. Edwin H. Kinney will speak at the 9:30 a.m. Sunday in the First Congregational Church. She is the director of the Church's School of Religious Education.

Area MOMS Set Installation for Wednesday

GINGELLVILLE — The Gingellville MOMS will hold their installation of officers at 8 p.m. Tuesday at the Gingellville Community Center.

★ ★ ★

Mrs. Malcolm Scantland, National President of the MOMS of America, of Auburn Heights, will be the installing officer.

★ ★ ★

Officers-elect are: Mrs. Rita Silvas, president; Mrs. Pearl Blanzy, vice president; Mrs. Kenneth Geeck, secretary; Mrs. Agnes Valance, treasurer; Mrs. Howard Morris, chaplain; and Mrs. Charles Smoot, flag bearer.

The public and other units in the area have been extended invitations to attend.

Union Lake Carnival Set For Wednesday

UNION LAKE — The Businessmen's Association in Union Lake will sponsor a Paul Bunyon Carnival to be held Wednesday starting at 2 p.m. The affair will be held on the ground of the Union Lake Office of the Community National Bank.

★ ★ ★

The purpose of the carnival is to raise funds for charitable endeavors. Highlight of the program will be a high wire trapeze act by the Great Soule. Other features are carnival booths, street dance and free rides for children.

William Henry Harrison was the oldest U.S. president to take office. He was 68.

Pontiac Speedway
-75 LAP-
CHAMPIONSHIP
SUNDAY NIGHT

COMMUNITY NATIONAL BANK OF Pontiac, Pontiac, Michigan.
Notice of Shareholders' Meeting.
Notice is hereby given that, pursuant to call of its directors, a special meeting of the shareholders of Community National Bank of Pontiac will be held at its banking house at 30 North Saginaw Street, in the City of Pontiac, State of Michigan, on Tuesday, September 17, 1957, at 10:00 a.m., for the purpose of considering and determining by vote whether an agreement to merge the said bank and The Orion State Bank, located in the Village of Lake Orion, State of Michigan, under the provisions of the laws of the United States, shall be ratified and confirmed; and for the purpose of voting upon any other matters incidental to the proposed merger of the two banks. A copy of the aforesaid agreement, executed by a majority of the directors of each of the two banks, providing for the merger, is on file at the bank and may be inspected during business hours.
A. C. GIRARD,
President
August 12, 13, 14, 15, 16, 17, 19, 20, 21, 22, 23, 24, 26, 27, 28, 29, 30, 31, Sept. 2, 3, 4, 5, 6, 7, 9, 10, 11, 12, 1957.

ADVERTISEMENT FOR BIDS
Sealed proposals will be received by the Board of Education Public Schools of Southfield Township, Oakland County, Michigan, for the construction of Scheme A, approx. 18 ft. of 6" and 935 ft. of 8" Sanitary Sewer and Scheme B, approx. 242 ft. of 6" and 479 ft. of 8" Sanitary Sewer.
Plans and specifications will be available August 16, 1957 at the office of Odell, Hewlett, Luckenbach, 950 N. Hunter Blvd., Birmingham, Michigan. A deposit of $5.00 for each set is required.
Bids are due at 8 p.m. E.S.T. Friday Aug. 23, 1957 at the office of the Board of Education 23675 Lahser Rd. Detroit 19, Michigan.
SOUTHFIELD PUBLIC SCHOOLS
BOARD OF EDUCATION
MARK REHBINE,
Secretary
Aug. 16, 17, 19, 1957

NOTICE OF PUBLIC SALE
1957 Chevrolet 4 Door Sedan, Motor No. P1017FC, Public Sale to be held at 781 S. Saginaw, Pontiac, Michigan on August 19th at 11:30 a.m.
Aug. 16, 17, '57.

PUBLIC SALE
1956 Chevrolet, Serial No. A56F140618. Sale to be held at 10:00 a.m. August 22nd, 1957 at 300 N. Parke Blvd., Lake Orion, Michigan.
Aug. 16, 17, '57.



AP Wirephoto

ROYAL BIRTHDAY — Princess Anne and her mother, Queen Elizabeth II, are shown here in the garden of Buckingham Palace in London. Anne blew out seven candles on her birthday cake Thursday at a quiet family gathering in Balmoral Castle, Scotland.

Hope to Buy Uniforms and Instruments

Area Band Boosters Open $1,000 Drive

MILFORD — A goal of $1,000 has been set by the Milford Band Boosters, when they begin their annual calendar drive Monday.

This year, the sponsors have planned a complete community calendar with each service club and organization meeting recorded on its specific date.

The object of this procedure is so that various club activities in the Huron Valley area will not conflict, according to band director Phil Haddrill. Birthdays and anniversaries will also be listed Haddrill said.

A twenty-five cent charge for each listing will be made, and the calendar itself will cost fifty cents. Last year's listings totaled more than 1,300 and this year's goal should top the 2,000 mark, according to club officials.

Each year a complete canvass of every home in the school district is made by members of the Band Boosters organization along with some 350 members of the band and orchestra.

All of the band uniforms and many of the instrument have been purchased through efforts of this organization, in their annual calendar drive and other projects throughout the year.

The latest uniform was a drum majors outfit for Robert Cole, complete with a two-foot tall white fur hat.

Few schools in Michigan have experienced such an intensive summer program as that of the Huron Valley school system, according to Haddrill.

More than 300 beginner musicians have been enrolled in the summer course, scheduled in Milford and Highland. "These are potential band and orchestra nucleus," Haddrill said.

★ ★ ★

The Milford high school band in conjuction with the community band, recently concluded a five weeks Saturday night band concert series at Kensington park, that drew hundreds of spectators from all over Michigan.

★ ★ ★

On Monday, the Milford band will march in the parade in Pontiac, sponsored by the Pontiac division of General Motors.


Glenn H. Griffin
Sparks-Griffin
FUNERAL HOME
"Thoughtful Service"
46 Williams St Phone FE 2-5841
24-Hour Ambulance Service


M. E. "Mike" Daniels
SERVICE AT ITS BEST
YOUR Independent Insurance AGENT
The Insignia of Superior Service Sound Protection
DANIELS INSURANCE Agency
242 W. Huron St. Ph. FE 4-7444
Evening Phone MI 6-2923

THE BERRYS By Carl Grubert



But Volkswagen Share Drops Sharply

European Auto Sales in U. S. in 1957 May Be Twice Last Year's Volume

By DAVID J. WILKIE
AP Automotive Editor

DETROIT (AP) — European car makers are biting a bigger slice out of the American auto market. They have a good chance of doubling this year their 1956 portion of around 93,000 retail deliveries.

New car registrations for this year's first half show European makers delivered 83,244 units in the U. S. market. This was out of total registrations of 3,070,875 units. Last year January-June deliveries of foreign cars in this country numbered 43,371 of an over-all total of 3,088,487 units.

Meanwhile, U. S. auto makers shipped 88,214 cars to foreign markets, compared with about 123,600 in the first half of 1956.

Foreign car sales in the United States in this year's January-June period were only about 4,500 fewer than the combined total of American Motors' and Studebaker-Packard's American-built cars. (American Motors' imported Metropolitan model registrations of 5,140 units are included in the foreign car volume.)

An interesting sidelight on the American market penetration by foreign-built cars is that percentagewise the German-biult Volkswagen is not taking quite as large a share of the volume as it did last year.

58 TO 37 PER CENT

Volkswagen had more than 58 per cent of the foreign car sales volume in last year's January-June period. Through the first half of the present year its shareecomes to slightly more than 37 per cent.

Biggest gains are being made by the French-built Renault and the British built MG, Ford and Metropolitan. Volkswagen has had a long waiting list for new car deliveries. Buyers in most instances have had to wait months for delivery. This undoubtedly is responsible in large measure for the drop in its percentage of the American market.

Volkswagen's 1958 model, just disclosed, has a new rear window almost twice the size of the previous model; windshield area has been increased by narrowing the front pillars; the windshield wipers cover a one-third larger area and several new colors are being offered.

The appeal of the smaller, foreign-built European automobiles undoubtedly stems from their low price tags and fuel economy. Nobody in industry circles ever has disputed the view that a tremendous market exists for really low priced automobiles.

At the same time there is a big demand for the "extras" that push up the cost of the lowest price American-made cars.

NOT COMMONPLACE

Automatic transmissions, radios, heaters, power steering and power brakes have become more or less commonplace on many American-made low priced model cars, but they are extra cost items in that price field. Some of the units, like radios and heaters are available on the low priced foreign makes, but the more costly items are not commonplace.

American auto builders disagree as to whether a low priced car capable of competing with the imported cars can be built in U. S. factoriees. George Romney, president of American Motors, apparently believes it can be done. His company plans a new version of the former shorter wheelbase Rambler.

With this he may have to compete with his own importation, the small Metropolitan. Studebaker-Packard reports gratifying success with its economy Scotsman model, built in its South Bend plants.

But General Motors and Ford find it more convenient to step up importations of their own European built models. Ford already has its British models in the American market. General Motors will have its Vauxhall Victor and Opel Rekord models on sale here soon.

Meanwhile Chrysler reportedly still is trying to set up an arrangement with some European car builder to also get into the small car market in this country.

Shun Dollar Bargain

CORTLAND, N.Y. (AP) — Howard Shaver put a dollar bill in an envelope on display outside his clothing store and marked it down to 77 cents. He said scores of passers-by looked at the sign and 27 picked up the bill and examined it, "but not a soul would buy it."

Cites Need to Teach Foreign Languages

ANN ARBOR (AP)—Easy air travel to foreign nations and the vast number of Americans going abroad has increased the importance of teaching foreign languages to school children, Detroit Superintendent of Schools Samuel M. Brownell said here.

Brownell, former U. S. commissioner of education, urged Americans to consider the role of foreign languages "with a new and sobering care."

Brownell spoke to 250 University of Michigan foreign students who just completed a course in English.

He said Americans must change their idea about the teaching of foreign languages, saying it will foster international understanding.

Long an advocate of language education in elementary schools, Brownell described an experimental program in Detroit in which children as young as six years old began to learn foreign tongues.

"It is both exciting and challenging," he said. "Exciting in the evidence of interest and achievement, challenging in the needs we face to make such learning increasingly effective and meaningful."

Pontiac Speedway
-75 LAP-
CHAMPIONSHIP
SUNDAY NIGHT

Donaldson-Fuller Agency, Inc.
"Reliable INSURANCE Protection"
Phone FE 4-4565
147 W. Lawrence St.

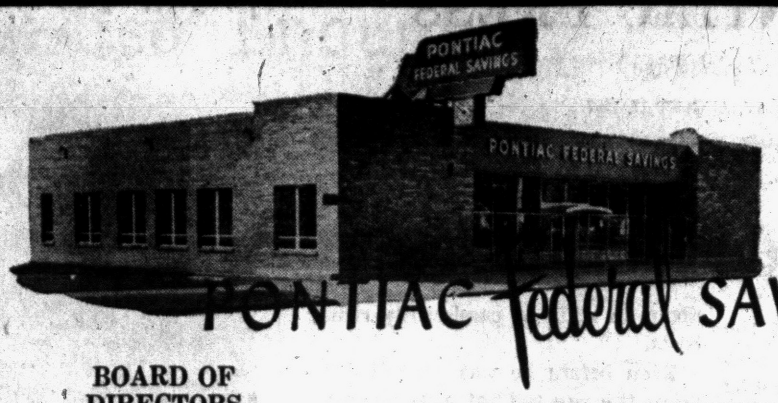

PONTIAC Federal SAVINGS

BOARD OF DIRECTORS
HON. CLARK I. ADAMS
MAHLON A. BENSON
CONRAD N. CHURCH
LOUIS H. COLE
R. CLARE CUMMINGS
JOHN Q. WADDELL
GEORGE K. ZIMMERMAN

HONORARY DIRECTOR
CHAUNCEY H. HUTCHINS

OFFICERS
R. C. CUMMINGS ..... President
M. A. BENSON ... Vice-President
JAMES CLARKSON .. Executive Vice-President and Secretary
E. W. JOHNSTON ..... Treasurer
VERN McMASTER Asst. Treasurer
C. BRYAN KINNEY .... Attorney

BRANCH MANAGERS
WILLIAM DIEKE ... Downtown Branch
M. M. SORENSON .... Rochester Branch

AUDITORS
JENKENS and ESHMAN

GOOD NEWS ...TRAVELS FAST

Our best friends, OUR SAVERS, are telling their friends and neighbors about the EXTRA PROFIT and SURE SAFETY that are yours when you save at Pontiac Federal.

YOU can enjoy these advantages by opening your account with us!

Current 3% Rate
On All Savings Accounts

Pontiac Federal Savings

HOME OFFICE: 761 W. Huron
ROCHESTER BRANCH 407 Main Street
DOWNTOWN BRANCH 16 E. Lawrence St.
INSURED UP TO $10,000
FEDERAL HOME LOAN BANK SYSTEM MEMBER

LORD'S
WAREHOUSE
2239 ELIZABETH LAKE RD.
DRIVE OUT SUNDAY
3 Blocks West of Telegraph Road
1 P. M. to 5 P. M. Phone FE 8-3741

WAREHOUSE CLEARANCE
FURNITURE, APPLIANCES TELEVISION
OPEN SUNDAY 1 to 5 PM

WESTINGHOUSE
Wash 'n' Dry LAUNDROMAT
Easy Loading and Unloading!
Flexible Washing and Drying Control!
Fast Economical Drying!



Guaranteed 5 Years Now at Lord's Warehouse
For as Little as . . . Up to 30 Months to Pay!
$2.00 A WEEK! No Money Down!

Here's Why Revolving Agitator Laundromat Is Best
● It Washes Cleaner ● Rinses Better ● Cleans Itself
SEE IT AT LORD'S!

SUNBEAM MIXMASTER No Money Down $34.88
Westinghouse ROASTER $29.88
General Electric STEAM IRON $10.88
Hampden All Metal Folding Chairs $1.99

30" WESTINGHOUSE RANGE
NO MONEY DOWN Easy Terms $169.95

GIANT 24" EMERSON TV $179.95
No Money Down Base Optional
PLUS WARRANTY AND INSTALLATION

NEW WESTINGHOUSE Stroke Saver VACUUM CLEANER
No Money Down Complete with Attachments $33.88
EASY CREDIT TERMS — BUY IT TODAY

Famous Make HIDE-A-BED SOFA
Sofa by Day Bed by Night
NO MONEY DOWN Easy Terms $89

WAREHOUSE SALE CHAIRS
Rockers, Swivel, Occasional, Recliner. Beautiful covers.
NO MONEY DOWN From $24.88

INNERSPRING MATTRESSES
FACTORY CLOSE-OUTS
Buy Now and Save!
3 Months to Pay
No Money Down
One Group .. $19.00
One Group .. $29.00
One Group .. $39.00

Cool Off and Keep Cool
HI-SPEED WINDOW FAN . . . $12.95

Get Your Free Tickets for the Golden Pontiac at LORD'S

COMPLETE 3 ROOMS OF FURNITURE

LIVING ROOM
Choice of 2 pieces, sectional or sofa and chair. 2 end tables, coffee table, 2 table lamps . . . if purchased separately. $177

KITCHEN
Includes: Triple chrome table, four side chairs with wrought iron plated foam rubber seats. Choice of colors. $59

BEDROOM
Double dresser with mirror, bookcase bed. Innerspring mattress and box spring, 2 boudoir lamps, 2 pillows . . . if purchased separately $177

BUY NOW!
Easy Credit Terms Tailored to your Income Up to 2 Years to Pay
No Money Down
NOW!
JUST ONE "SALE" PRICE FOR THESE 3 SUITES OF FURNITURE
$297 EASY TERMS!

THE PONTIAC PRESS

Editorial Page

SATURDAY, AUGUST 17, 1957

It Seems to Me . . .

Retirement Beckons Wilson

This nation is losing one of the most efficient and patriotic men that ever blessed the scrolls of public works. We refer to CHARLES ERWIN WILSON, Secretary of Defense.

Oakland County takes an especial pride in the achievements of this stalwart son for he has been a resident over an extended period of years. Secretary WILSON is resigning to take the rest he richly deserves.



C. E. WILSON

★ ★ ★

The debt this nation owes the celebrated Oakland County citizen is huge. He took the title of "World's Greatest Manufacturer" to Washington and gave this vast experience and know-how to his fellow citizens for practically nothing in the way of salary.

At least, to the bumbling, mathematically untutored mind of a newspaper man, $22,500 is "practically nothing," compared with some $600,000 annually.

Actually it's 3.75 per cent. This probably ranks as the world's all time record salary reduction.

★ ★ ★

Mr. WILSON won his way to the top of the biggest manufacturing plant in the world the hard way. He started at the bottom. He pushed himself forward by sheer ability and personal achievement.

Ingenuity and resourcefulness paid off.

No one unfolded any red carpets and there were no magic wands to whisk him into the Land of Make-Believe.

★ ★ ★

The prime of life found him President of our biggest corporation. And then came the only agency that had a greater production problem than General Motors.

Defense Department spending approximates forty billion dollars a year and it takes a man accustomed to broad gauged planning to "face up" to an assignment like this. That's precisely what President Eisenhower procured when he induced C. E. Wilson to accept the cabinet post.

Already, Wilson was successful and his corporation didn't need rejuvenation or re-doing. Life could be less complex and less demanding right at home. But he went to Washington.

★ ★ ★

The taxpayers haye been saved several billion dollars. There are no two ways about that. And they secured more defense than they ever had before. Both of these came about in spite of persistently rising costs.

Even before he was permitted to "sign the pay roll" at a 97 per cent reduction in salary, Mr. WILSON had to divest himself of his personal stocks to "guarantee he wouldn't favor something in which he had fractional ownership."

What this cost him is speculative and conjectural. Probably he doesn't know exactly himself. Anyway, it ran into millions of dollars. But ERWIN WILSON never wavered.

I know a host of fine boys who would have checked out at this point and suggested that the government "get GEORGE to do it."

★ ★ ★

When WILLIAM S. KNUDSEN was president of General Motors, he was offered a three star generalship and one of his closest friends said:

"BILL, you duck. FDR wants someone at whom he can point his finger if there's a bad decision in top management. You'll make a swell whipping boy."

But Mr. KNUDSEN stood steadfast. "This country," said the upstanding father of Pontiac's own Bunkie, "has been very good to me. The least I can do, is say 'yes' when that same country asks me to serve."

★ ★ ★

Well, General Motors has contributed two of her greatest presidents to this nation's top service. Michigan claims both, and our own Oakland County can claim one.

We are tremendously proud of our resident and proud of his outstanding contributions.

★ ★ ★

Secretary Wilson's very real sense of humor has rocked the nation and provoked some temporary furors over not much. He was never a disciple of the ways of devious political expediency. His remark about "what is good for the country, is good for General Motors," was intentionally twisted, and some of his other frank and truthful quips were seized by foes.

★ ★ ★

In one of the Secretary's rooms in the Pentagon Building, the walls are covered with the original drawings of famous cartoons that have "taken a poke" at the Secretary. One Christmas he brought several back to Oakland County and hung them in his home for friends at the annual Christmas reception in the WILSON residence.

★ ★ ★

In Washington he maintained the same killer pace he observed in Michigan in the number of hours worked per week. We question whether a half of one per cent of the residents of Michigan have worked as many hours in the last forty years as C. E. WILSON.

★ ★ ★

Throughout this long climb to fame and fortune, Mrs. C. E. Wilson (Jessie) has been a constant companion. It was Mrs. Wilson who caused the nation to roar with approval when she reprimanded no less than the President of the United States for not "sticking up for Erwin," when her man was upbraided from outside.

Protocol says you simply don't spank the President of the United States, but protocol was a silly thing to Jessie when Erwin needed backing. She's "that way" and friends and neighbors love her for it.

★ ★ ★

The C. E. WILSONS have six children—all married—and 15 grandchildren; and they are truly "Oakland County People." Only ROSEMARY and PHIL HOYLE live away.

★ ★ ★

Anyone with the restless, energetic nature of the Defense Secretary won't be happy "doing nothing." It's foreign to his nature. It constitutes a misshapen crown that will never fit. We don't expect to see him back in the manufacturing business, but certain capable and startled cows are going to produce and reproduce on an accelerated schedule.

That's for sure.

Mark it down.

★ ★ ★

Anyway, Mr. Secretary, on behalf of all your backhome friends and a silent unnamed host that counts you as one because of your residence and your general reputation for neighborliness, we wish you well.

You're one of our Great Americans. The nation, the state, the county and those that live around you are happy to bow to a tremendous personality.

The laurel wreath is yours.

You've won your letter.

The Secretary of Defense leaves with the greatest reward there is: namely, the inner satisfaction that comes from the knowledge of a great task well done. Sir, we stand at attention and salute.

HAROLD A. FITZGERALD

THE PONTIAC PRESS

Pontiac 12, Michigan

Trade Mark Daily Except Sunday

Published from THE PONTIAC PRESS Building

HAROLD A. FITZGERALD
President and Publisher

RUSSELL BASSETT, Executive Vice President and Advertising Director

JOHN A. RILEY, Assistant Advertising Manager

HOWARD H. FITZGERALD II, Vice President and Business Manager

EARL M. TREADWELL, Circulation Manager

JOHN W. FITZGERALD, Secretary and Editor

G. MARSHALL JORDAN, Local Advertising Manager

ROBERT B. TASH, Managing Editor

GEORGE C. INMAN, Classified Manager

Entered at Post Office, Pontiac, as second class matter

MEMBER OF THE ASSOCIATED PRESS

The Associated Press is entitled exclusively to the use for republication of all local news printed in this newspaper as well as all AP news dispatches.

The Pontiac Press is delivered by carrier for 40 cents a week; where carrier service is not available by mail in Oakland, Genesee, Livingston, Macomb, Lapeer and Washtenaw Counties it is $12.00 a year; elsewhere in Michigan and all other places in the United States $20.00 a year. All mail subscriptions payable in advance. Phone Pontiac FE 2-8181.

MEMBER OF AUDIT BUREAU OF CIRCULATIONS

The POWER of FAITH

by Howard Brodie

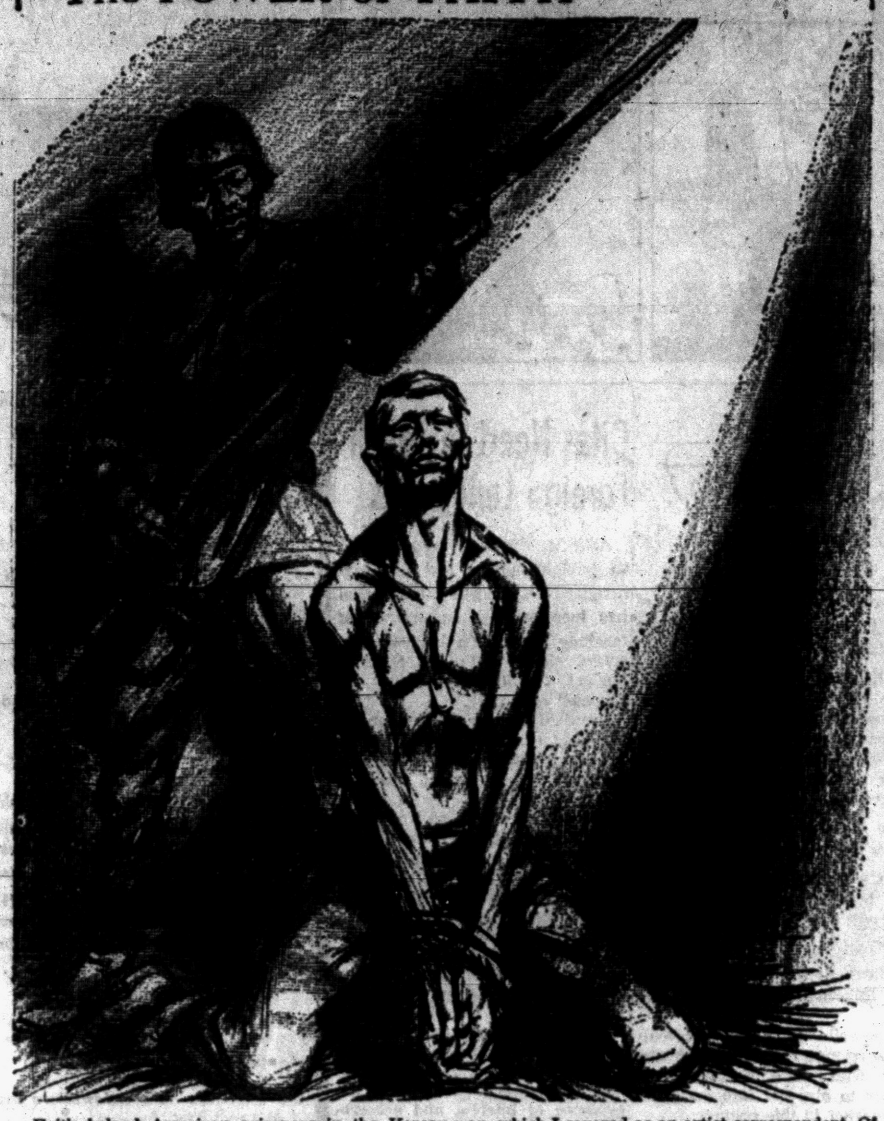

Faith helped American prisoners in the Korean war, which I covered as an artist correspondent. Of those who refused to yield to brainwashing and torture, Dr. Charles Mayo reported later to the United Nations: "The spirit of man can run deeper than the reflexes of Pavlov."

William Brady's Mailbag

'Cramming'

"Should children be permitted to eat just before going to bed and cram their food?" (B. H.)



DR. BRADY

Answer — Bedtime is a good time for any one to eat, provided he or she is hungry and does not overeat. It is especially healthful for growing children who play as actively as children should. If by cram you mean to eat hurriedly or wolf down food without mastication, that is as bad at bedtime as it is at any other time.

"Is margarine less fattening than butter on bread or toast or in vegetables?" (Miss K. M.)

Answer — No.

"Several years ago I used with satisfaction the treatment you recommended, but have forgotten just what it was. Please send your Hay Fever pamphlet . . ." (M. L.)

Answer — For pamphlet on Hay Fever send stamped, self-addressed envelope.

"Some time ago I lost 15 pounds by following the rules in your booklet. I lent it out and now I need two books — one for myself and one for a neighbor . . ." (Mrs. J. R. D.)

Answer — For pamphlet How to Lose Weight send stamped, self-addressed envelope. For booklet Rules for Reducing send 35 cents and stamped, self-addressed envelope.

"Son's face was covered with ivy poisoning, his eyes swollen almost shut. When we had tried many remedies without success, I happened to remember a suggestion once made in your column: to apply the inside of banana peel. I tried it and it worked!" (Mrs. M. H.)

Answer — at any rate it can do no harm — if you don't rub too hard. Send stamped, self-addressed envelope for pamphlet Ivy Poisoning.

★ ★ ★

Signed letters, not more than one page or 100 words long pertaining to personal health and hygiene, not disease diagnosis or treatment, will be answered by Dr. William Brady, if a stamped, self-addressed envelope is sent to The Pontiac Press, Pontiac, Mich.

(Copyright 1957)

Days of All Faiths:

Helena Became Christian at 63

By DR. HOWARD V. HARPER

It took St. Helena a long time to become a Christian — she was 63 when it happened — but when she did, she certainly made up for all the lost years. It almost looks as if God gave her an extension (she lived to be 81) in order that she could pack a lifetime of good works into what was left.

Mother of the great Roman Emperor Constantine, Helena was led to Christianity by her son, but she went much further into it than he did. In 312, Constantine became attracted to the faith, but stopped on the threshold, postponing his baptism for 25 years. Helena immediately accepted baptism and began a strenuous program of church building, almsgiving, and care of the sick and distressed.

When, in 324, her son was able to extend his rule to the East, the devoted lady seized the chance to go to Palestine to see and venerate the holy places. And there at the age of 80 she threw herself with characteristic vigor into charitable works on a scale worthy of an empress. Besides which, she personally took charge of the construction of a church built over the Holy Sepulcher, the tomb of Jesus.

★ ★ ★

The most popular legend about St. Helena is that she rummaged about the Holy City until she found the true Cross itself, but no historian will quite come out and support this belief. It is noteworthy that St. Jerome, who lived near Jerusalem only a few years later and did a great deal of writing about many important matters, does not mention this aspect of the St. Helena story.

LUCKY HORSESHOES

The reason a horseshoe is lucky is that the Devil can't get into a house which has one over its door. Why not? Well, St. Dunstan took care of that a long time ago.

St. Dunstan, a holy man, a monk especially gifted in the art of the blacksmith, once caught Old Nick and chained him up and gave him a completely rough time. In exchange for his freedom the Devil promised (though you might wonder how much his promises are worth) he would never enter a place where Dunstan's special product was displayed.

This is an interesting attempt to put a somewhat Christian point on the matter, but the truth is, the superstition probably has to do with the iron in the horseshoe. Long before Christian times, it was well known to all that iron repelled witches and evil spirits.

★ ★ ★

The belief then, is not so much that the horseshoe brings good luck as that it wards off evil.

One definite requirement is that the prongs of the shoe must point upward.

The charm apparently works as well on sea as on land. Lord Nelson always had a horseshoe on his flagship, The Victory.

(Copyright 1957)

Smiles

We often wonder how some youngsters manage to stay out of more trouble than they get into.

★ ★ ★

Sometimes singing for your friends is a pretty good way to make enemies.

★ ★ ★

Few people can take criticism, especially those who most deserve it.

★ ★ ★

A touch of tummyache often gets a baby up in arms, usually father's.

★ ★ ★

In baby contests the little ones are pitted against each other as well as against their will.

★ ★ ★

During the summer sales Mom has things sent out on approval that don't meet with Dad's.

★ ★ ★

There are too many easy ways not to, for very many people to amount to something.

★ ★ ★

The average life of a coin is 25 years, which is due to living from hand to hand.

Voice of the People

Young Married Couples Lack Dancing Facilities

For the past few weeks I have been reading about Pontiac's inadequate recreational facilities (mainly dancing) for the teenagers. From all the publicity this problem is getting, I'm sure organizations will take notice and start providing the teenagers this entertainment.

But what about us! I just turned 20 and my husband is 27, most of our friends are nearer his age than mine. As we are still young marrieds, we all enjoy dancing. But where in Pontiac or Waterford Township do people have to go to enjoy a sociable weekly or monthly dance? Not being 21, I hold our friends back from going into clubs where they have dancing but also serve drinks.

Why doesn't the Community Activities Building have anything but square dancing? I'm not degrading this type of dancing but like the saying goes, 'You can't please everyone.' How about someone trying a little and having some monthly modern dances, too!

A Young Mother Who Enjoys a Night Out Occasionally

'Peeved' Comments on Japanese Wives

I am writing this in answer to a letter about Japanese wives. I do not say that they are better wives then American women, but I do not believe our boys marry them because they are lonely. A man must feel love for a woman before he marries her or he wouldn't be much of a man.

It is because of narrow minded people like you that the culture of our country is not developed. People all over the world must make adjustments and as long as the soldier loves his wife, they shall work it out.

PEEVED

Ma-in-Law Defends Early Marriages

In response to Very Much Aghast, you must buy up every newspaper in the United States and set around looking up early marriages to gripe about. What do you care anyway, as long as you don't have to feed them? In case you don't know it, an 18 year old boy can marry in Michigan, he doesn't have to go to Mississippi. I know because my own son married at 18.

I also married at 18 and have been married for 21 years. Kids nowadays mature earlier, get good paying jobs earlier and they are ready to marry. So if that is what they want, more power to them.

A Young Ma-in-Law

Case Records of a Psychologist:

Wife Must Be Actress

Milly's home was unhappy. And her children were unduly scolded by their daddy, chiefly because of maladjustment in the adult erotic realm. For most divorces start in the bedroom; not the kitchen. Wives, be sure to study the booklet below, especially for the sake of your children. Its' easy to have a devoted husband. So learn the technique.

BY DR. GEORGE W. CRANE

Case V-372: Milly B., aged 28, is the indifferent wife of Terry who was described yesterday.

"Dr. Crane, I never did like housework," she protested in tears.

★ ★ ★

"And even after out first baby was born, I wanted to work and hire a woman to look after the house.



DR. CRANE

"But Terry insisted I stay home and be a housewife. Then he bought this little place out in the country.

"Well, I was never a country lover, so I hated it. But I was pregnant with our second baby, so I tried to put up with things.

"And Terry likes to read. I don't. So we had little in common. We have drifted farther apart. I can see that he is unhappy and ready to leave.

"But I don't know what to do to stop it. We just aren't compatible but our three children make it very complicated."

ACTRESS WIVES

Every successful wife soon learns that she must be an actress in her own home.

For she must feign ardor on many occasions to keep from deflating her husband's ego.

★ ★ ★

Most American males have absorbed an erroneous notion that women are very passionate creatures.

So when their wives show little fervor and often act indifferent, it wounds the male ego.

Deflated in his own pride, he then feels bitter and ugly. So he subconsciously decides to whittle down his wife's ego to an even lower stage than his own.

Thus, he scolds and finds fault and yells at the children and becomes a nagging husband.

NAGGING HUSBANDS

"Nagging" is usually linked with with wives. But there are literally millions of nagging husbands, too.

They find fault and indulge in biting sarcasm and affront their wives in public.

★ ★ ★

Such men often are victims of a sexual inferiority complex, regardless of whether they are 29 or 49.

But they are probably more numerous after 45, when they are panicky about slipping into a permanent platonic state.

So smart wives must learn the facts about the male sex ego and then become actresses. Feign ardor and you'll soon have a happy, devoted husband again.

That will not only be a great boon for you but a double blessing for your children.

★ ★ ★

For millions of youngsters are scolded and "bawled out" unmercifully when the real cause for the ill will of their dad is maladjustment which lies in the erotic realm.

MALE SEXOLOGY

Men and women are born with marked differences in their two major hungers, namely, the gastric and erotic.

Thus, the husband may require 3,500 calories of groceries per day while his wife can be quite content on 2,500.

Women have recognized this difference since the days of Adam and Eve. And wives have even tantalized their mates with delicious viands so their husbands would go far beyond the 3,500 calorie input.

But men also have much greater erotic hunger than women, though



wives have largely ignored this vital fact.

Thus, most divorces start in the bedroom instead of the kitchen:

★ ★ ★

So send for my booklet "Sex Problems in Marriage," enclosing a stamped return envelope, plus 20 cents. Insure a happy home, especially for your children's sake.

Always write to Dr. George W. Crane in care of The Pontiac Press, Pontiac, Michigan, enclosing a long 3c stamped, self-addressed envelope and 20c to cover typing and printing costs when you send for his psychological charts and pamphlets.

(Copyright 1957)

Portraits

By JAMES J. METCALFE

Who loves you, darling, more than I . . . Or even half as much? Who is so glad to take your hand . . . And thrilled to feel its touch? . . . Who else is so concerned about . . . Your welfare night and day . . . However brief our meeting or . . . The longest while away? . . . To every question, darling, you . . . Must know the answer true . . . That no one else could ever be . . . So much in love with you . . . I cherish you, I think of you . . . When skies are dark or bright . . . And always you, and only you . . . Are in my dreams at night . . . And if you lived a thousand years . . . However you might try . . . You could not find another one . . . To love you more than I.

(Copyright, 1957)

THOUGHTS FOR TODAY

But if the Spirit of him that raised up Jesus from the dead dwell in you, he that raised up Christ from the dead shall also quicken your mortal bodies by his Spirit that dwelleth in you. —Romans 8:11.

★ ★ ★

Our immortal souls, while righteous, are by God himself beautified with the title of his own image and similitude. — Sir Walter Raleigh.

The Country Parson



"At the bank a fellow's principal gives him interest—in the church his interest gives him principle."

World Facing Money Problem

Revaluation of Franc Opens Door on Troubles and Commerce Block

NEW YORK (AP) — France's tinkering with the value of its franc in foreign trade has opened up the whole Pandora's box of world currency troubles and blocked commerce. And it has brought some quick reaction today from both officials and civilian traders.

1. Washington officials say there isn't a chance that the U.S. dollar will be revalued again. The last time that was done legally was on Jan. 31, 1934, when the dollar was devalued sharply as an antidepression measure. (Its market value has slipped badly since — but that's another matter, inflation.)

★ ★ ★

2. The British—in trouble themselves with a somewhat shaky pound and a widening trade gap—say they won't cut the pound's official rate. But they believe Germany should raise the value of the mark and thus give the British and French a better shake in the fight for world markets.

3. West Germany's economic minister, admitting that the mark is worth more now than the official rate, proposes instead that the United States call a world conference at which all currencies could be revalued.

★ ★ ★

4. Foreign trade circles here doubt if the partial devaluation of the franc will have much effect on the two-way trade between this country and France — whatever turmoil it may cause among France's European neighbors.

For trade and tourist purposes France has dropped the franc from its former official rate of 350 to the U.S. dollar to 420 to the dollar, which is closer to the real, or black market, value. New York bankers looked this over for a day or so and have now set a going rate of exchange here of 416 2-3 francs to the dollar.

★ ★ ★

The National Foreign Trade Council points out that "imports from the United States have been rather rigorously controlled in any event and held for the most part to essential." It foresees little change.

Recent reimposition of quantitative import controls by France would cut imports from the United States sharply the rest of the year, foreign traders believe.

Hodge Feels He's 'Been Punished Enough'

CHESTER, Ill. (AP) — Orville Hodge took a long look back today on his first year in prison and observed plaintively, "I've been punished enough."

"This year has seemed like 10 years," said Hodge, choking back the tears. "There's only one thing I think about in here—getting out. It's been awful and sometimes I get so lonesome."

★ ★ ★

The once flambuoyant Illinois state auditor shook his head and said, "I still don't know what happened" in the mammoth state check cashing swindle which crashed down on him and sent him to Menard Penitentiary for 12 to 15 years.

"I'm not blaming anyone for my troubles," he added.

Hodge won't be eligible for parole consideration for another six years and three months, leaving executive clemency as the only avenue to freedom before that time. He said, however, he hasn't seriously considered asking the governor for leniency.

Hodge holds a $7.50-a-month job running the prison's radio system, preparing and showing films, and recording a weekly radio program put on by the inmates.

In disk jockey fashion, he also spins records to meet requests of the 2,300 convicts. Occasionally, he has done some announcing at prison ball games.

Adjustment to prison routine has come hard for the luxury-living Hodge, but he said he began to acquire a new outlook on life after receiving his present assignment 11 weeks ago.

★ ★ ★

"Before that, I thought I'd go crazy," he said. "If it hadn't been for the Catholic chaplain, I believe I would have gone out of my mind. The inmates and the warden tell me I'm doing good work now."

Warden Ross Randolph agreed. "He gets a lot of compliments and the inmates say he's the best radio man we ever had here."

Interviewed in the third floor radio room where he works alone, Hodge, even in drab prison garb, retained traces of the fastidious, silk-suited appearance that marked his days as a prominent and free-spending Republican politician. His black shoes bore a bright polish and his brown wavy hair, gray at the temples, was neatly combed.

★ ★ ★

He was reluctant to talk about the embezzlement which landed him in prison. He uttered harsh criticism of newspaper stories concerning the scandal and disputed reports on the amount he stole.

"Where do they get that 2½ million dollars?" he asked bitterly. "I was sent here for $650,000 and they're getting that back." The $650,000 figure was the approximate amount involved in the indictment to which he pleaded guilty.

"If I ever get out," he went on, "I won't have a dime left. They've taken all my property. But I could get a job. Maybe in Florida."

When he first came to prison, Hodge was the target of inmates' jibes about "What did you do with the 2½ million, Orville?" Later on as they accepted him, the taunts ended.

"I'd tell them, you do your time and I'll do mine and I'll help you all I can."

Hodge said he goes to church every Sunday, often reads the Bible in his cell, but can't sleep well.

His world now centers almost exclusively on the small radio quarters overlooking the main prison yard. The desk was crammed with canned food and oranges purchased at the commissary from his earnings. Neatly stacked in a drawer was a sheaf of letters from relatives and friends.

Each day, the job keeps him out of his cell 16 hours.

When he runs out of something to do, he takes the prison tape recorder apart and puts it back together, "just to keep mind and hands busy."

Hodge was proud of the fact he has added 350 records to the prison library, gifts from the outside.

"I get a lot of requests for certain records and I try to satisfy the boys," he said. "Some of them like jazz or Western tunes and others want the classical music."

It is Hodge who also decides from a master control board which three outside radio stations are piped to the convicts' cells. Randolph said there had been no complaints about Hodge's selections.

The year behind prison walls appeared to have little effect upon Hodge physically, although his weight has dropped 10 pounds from his normal 195. He has measured off the distance in the prison yard and keeps in trim by walking three to five miles four days a week.

For a cellmate, Hodge has an old-timer in for murder. Randolph said he is 10 years younger than Hodge, who will be 53 in October, but has been a good influence on the former state official.

U. of M. Hosts 10th Student Congress

ANN ARBOR (AP)—The University of Michigan will be the scene of the 10th annual National Student Congress starting Tuesday and continuing until Aug. 30.

More than 1,000 student leaders from the United States and foreign nations will attend. Some student leaders from iron curtain countries also are expected to attend as observers.

★ ★ ★

Pre-conference meetings will begin tomorrow, but most of the student delegates are expected to arrive over the weekend.

Dr. Buell G. Gallagher, president of City College of New York, will present the keynote address.

Among the issues on the discussion agenda are problems of integration in higher education and student exchange among nations.

It is possible that the National Student Congress will take an official stand on the announced tour of 41 American students of Communis China, a spokesma said.

21 New Books Added to Shelves of City Library

Twenty-one new books have been purchased recently for the city library and are now ready for circulation.

Fiction
The Hunters and the Hunted, Ivan Bahriany
The Room on the Roof, Ruskin Bond
Ice Cold in Alex, Christopher London
Mr. Moto's Three Aces, John P. Marquand

Biography
The Life of Wilkie Collins, Nuell Pharr Davis
At the Feet of Mahatma Gandhi, Rajendra Prasad

Non-Fiction
The Criterion Book of Modern American Verse, Wystan H. Auden
Computers: Their Operation and Application, E. S. Berekly
Early American Steamers, Erik Heyl
Venice Observed, Mary McCarthy
Quite Early One Morning, Dylan Thomas
How to Improvise Piano Accompaniments, J. Redmond Tobin

Teen Shelf
Heroes, Heroes, Heroes, Phyllis Penner
Paderewski, Charlotte Hoffman Kellogg
Desert Dog, Jim Kjelgaard
Lucky Shoes, Ray Millholland
Red Grange Story, I. Morton

Children's
Hahnee of the Cliff Dwellers, Mary Buff
The Fairy Doll, Rumer Godden
Book of Cowboy Stories, Will James
Mr. Peaceable Paints, Leonard Weisgard

Michigan's name was derived from the Indian word "michigamaw," meaning "great water."

(Advertisement)

ALL IN THE EAR



What you see in this girl's ear is Sonotone's new hearing aid — complete. IT'S WORN ENTIRELY IN THE EAR — no cord, no extra "button." Weighs only half an ounce.

Women's hairdos hide it completely. On men, this amazing hearing aid is barely noticeable from any angle.

COME IN, PHONE OR WRITE. FREE DEMONSTRATION—NO OBLIGATION

SONOTONE
511 Pontiac State Bank Bldg.
Phone FEderal 2-1225

Osmun's 1 DAY SALE
HURRY . . . Monday ONLY!



Famous-Name Dress Shirts ONLY $1.00 each
Buy As Many As You Wish



These Shirts on Sale at the DOWNTOWN STORE ONLY



Famous-Name Sport Shirts ONLY $1.00 each
Buy As Many As You Wish



Open an Osmun's CHARGE ACCOUNT
Get Your Entry Blanks for FREE '57 PONTIAC
No Purchase Necessary

Osmun's
Downtown—51 N. Saginaw
Open Monday 'til 9 P. M.

JUST SAY "Charge It"

FEDERAL'S
Satisfaction Guaranteed or Your Money Back

SHOP IN AIR CONDITIONED COMFORT
OPEN EVERY NIGHT UNTIL 9
(Monday through Saturday)



2—Cowboy uke plays tunes. Plastic. 44c
5—Ten colorful jig-saw puzzles. 44c
6—Stevens pixie gyroscope top. 44c
7—Flexible pixie checker game. 44c
8—Print mattress and pillow set. 44c
10—Complete dolly first aid kit. 44c
11—Foam blocks for baby. Safe. 44c



54—Sturdy hardwood horse stick. 44c
17—Sturdy metal mail box bank. 44c
19—Group of assorted plush toys. 44c
20—Friction jet plane sparks. 44c
21—Friction truck and trailer. 44c
23—Mech. turn-over Superman tank. 44c

SALE 44¢

SALE BEGINS MONDAY 9:30 A.M.
The most sensational toy sale of the year! Hurry, stock up for Christmas



25—Remote control cat jumps. 44c
26—Stretchy duck, cute pull toy. 44c
58—Rubber horse shoes, stakes. 44c
18—"Slick" shaver, just like Dad's. 44c
36—Friction auto carrier, 2 cars. 44c
37—Friction Greyhound bus. 44c
39—Friction police car has siren. 44c
40—Play and learn educational toy. 44c
41—Little Beaver bow, arrow set. 44c
43—Sturdy plastic army scouts. 44c
45—Plastic phone is realistic. 44c
47—Aluminum artcraft outfit. 44c
48—Fiddlestraws for lots of fun. 44c
49—Hosey pup's legs waddle. Cute. 44c
50—Famous Revell hobby kit. 44c
51—Bag of 4 different balls. 44c
52—Rickey jr. hand puppet is fun. 44c
53—Look-real clicker machine gun. 44c
12—Bob and Betty kitchen outfit. 44c
55—Play-a-tune on chime bells. 44c

Dress-up Mrs. Potato Head 44c
All accessories and a wig of real hair.

"Dolly and Me" dresser set 44c
Mirror, comb and brush in two sizes.

Hong-Kong style lantern 44c
Battery-operated, red blinker bulb.

29-in. baton has steel shaft 44c
White rubber ball and tip, spiralled.

Paint-by-number set is fun 44c
Satisfying fun for the entire family.

Cute 13" doll is dressed up 44c
Adorable and cuddily, for li'l moms.

FEDERAL dept. stores
SAGINAW AT WARREN, PONTIAC
OPEN EVERY NIGHT TO 9 Monday through Saturday

Cancer Victim Enlists God's Help, Wins Fight for Life

WESLEYAN METHODIST
67 NORTH LYNN STREET
10:00 SUNDAY SCHOOL — W. Y. P. S. 6:45 P. M.
11:00 WORSHIP — EVANGELISTIC 7:30 P. M.
Rev. C. D. Friess, Pastor

First Free Methodist
501 MT. CLEMENS STREET
"Church of the Light and Life Hour"
Sunday School 10 a. m. — F. M. Y. . . . . 6:55 p. m.
Worship . . . . . 11 a. m. — Eve'g Worship . . 7:30 p. m.
Rev. E. N. Howison of Lansing speaking at both Services
LYAL H. HOWISON, Pastor



CHRISTIAN TEMPLE
505 Auburn Avenue
Full Gospel — Nondenominational
Drs. Leland L. & Lola F. Marion, Pastors
Rev J. Luther Sheffield, Assistant
9:45 to 11:30 A.M.—Communion and Worship Service
Lola P. Marion, Speaker
11:30 to 12:15 Noon—Sunday School
6:30 P.M.—Young People's Service
7:45 P.M.—J. Luther Sheffield, Speaker
7:45 P.M. Wednesday Evening—Bible Study
The Church With a Friendly Welcome

DONELSON BAPTIST CHURCH
Elizabeth Lake Rd. at Tilden — OR 3-3206
Sunday School . . . . .10 a. m. — Morning Worship . . . . .11 a. m.
Junior and Beginners' Church
Youth Service . . . . . 6:30 p. m.
Evening Church Service . . . . . 7:30 p. m.
Midweek Service . . . . . 7 p. m. Wednesday
Pastor—REV. LEE LaLONE — S. S. Supt.—ARTHUR EWALD

SEVENTH-DAY ADVENTIST CHURCH
H. F. Lohr, Pastor — FE 5-1204 — 156 Mt. Clemens St.
SABBATH SCHOOL . . . . . Saturday 9:30 a.m.
SABBATH WORSHIP . . . . . Saturday 11:00 a.m.
YOUNG PEOPLE'S MEETING . . . . . Saturday 7:00 p.m.
PRAYER MEETING . . . . . Wednesday 8:00 p.m.

Apostolic Church of Christ
458 CENTRAL
Enjoy Good Music in AIR CONDITIONED COMFORT
Sunday School and Worship . . . . . 10:00 A. M.
Evangelistic Service . . . . . 7:30 P. M.
Tuesday Bible Class . . . . . 7:30 P. M.
Thursday Evangelistic . . . . . 7:30 P. M.
Young People, Saturday . . . . . 7:30 P. M.
EVERYONE WELCOME
Church Phone FE 5-8361
Bishop L. A. Parent
Pastor Res. OL 2-4751



Bishop L. A. Parent, Pastor

FIRST SOCIAL BRETHREN CHURCH
316 Baldwin Avenue — FE 2-0384
Young People's Meeting Tues. . . . . 8:00 p.m.
Prayer Service Thurs. . . . . 7:30 p.m.
Saturday Evening Service . . . . . 7:30 p.m.
Sunday School . . . . . 10:00 a..m
Morning Worship . . . . . 11:00 a.m.
Bible Study Sunday . . . . . 6:30 p.m.
Sunday Evening Service . . . . . 7:30 p.m.
Public Invited



REV. TOMMY, Guest Pastor

WATERFORD COMMUNITY CHURCH
Andersonville Road — Near Dixie H'way
Sunday School 9:45 a.m. — Worship 11:00 a.m.
Evening Service . . . . . 7:00 p.m.
Family Bible Hour Wednesday . . . . . 7:30 p.m.
Robert D. Winne, Pastor — Fundamental — Undenominational

ST. JOHN'S LUTHERAN CHURCH
87 Hill Street at Cherry Court
Sunday School . . . . . 9:45 A.M.
Morning Worship . . . . . 11:00 A.M.
Rev. Carl W. Nelson, B. D., Pastor
Parsonage: 745 Owego Drive — FE 4-3404

THE SALVATION ARMY
(CITADEL)
29 W. Lawrence Street
SUNDAY SERVICES
Sunday School—9:45 A. M. — Young People's Legion—6 P. M.
Holiness Meeting—11:00 A. M. — Salvation Meeting—7:30 P. M.
Wednesday Prayer and Praise Meeting—7:30 P. M.
S/Captain and Mrs. Magnus A. Michalsen, commanding officers-in-charge
YOU ARE CORDIALLY INVITED

Confident Living

Finds in Great Physician Source of Energy, Power

By NORMAN VINCENT PEALE

I made a speech at a convention held at the Greenbriar in White Sulphur Springs, W. Va., recently. There are a couple of beautiful golf courses there, and most of the convention visitors take the opportunity to play as often as they can.



DR. PEALE

On this particular occasion I was having breakfast in the charming dining room with Fred Fuller, a college friend, who is now a distinguished lawyer. I had not seen him for a good talk in some years.

People kept coming up to our table and congratulating him on his game of the day before, so I assumed that he had played very well indeed. He looked healthy, strong and vigorous, filled with enthusiasm and zest for life.

"Fred," I said, 'I'd heard you were sick, but this doesn't sound like it. And you certainly don't look sick to me."

"I was sick, though," he said. "I was successfully operated on for cancer. I had good physicians and a great surgeon and they got it all out. Just before coming here, I had my final five-year checkup and they tell me all is well. Wonderful, isn't it?"

★ ★ ★

"You must have had quite a few battles of the spirit to fight during those long years," I said.

CRUCIAL FIGHT

"Yes," he answered, "It was a matter of life and death. But I fought the battles effectively, for I had another Physician to help, and, believe me, there is great skill and healing in His touch. Also, I found that He is more than a Physician; He is a Friend, and this Friend stayed with me and brought me through."

Then he added, "My doctor gave me something which has helped a lot. Perhaps you would be interested in it."

★ ★ ★

Fred took a folded slip of paper from his wallet and gave it to me. It read:

1. Conserve your energy. Don't race your motor, don't rush. Work, eat and play leisurely.

2. Do not hesitate to refuse taking on unimportant, burdensome tasks.

3. Stay calm and serene. Do not fret or worry or allow yourself to become unnecessarily fraught with emotion.

LIVE TODAY

4. The past is past. Do your best today and let it go at that. Do not be apprehensive about tomorrow; it will take care of itself. Worries never come to pass.

5. Put your trust in God and forget all fear. He has a plan for you. So who can be against you?

He took the paper back from me, carefully replaced it in his wallet and leaned across the table toward me.

"Do you remember when we were boys back in Ohio? They taught us to love Jesus Christ and try to live the way He wants us to live and put our faith in Him. Well, I want to tell you, Norman, that God is the answer. He has given me life."

I knew that if my friend had had to die, he would have done it with greatness. But the Lord chose to give him life. And my friend knew where this gift of life had come from.

It had come from his earthly and his spiritual Physician — from his Friend, Jesus Christ—from God.

★ ★ ★

God is indeed your most faithful friend. Open your mind and take Him in; open your heart and receive Him; and live with vitality, power, energy and useful service all the days of your life.

MSU Plans Conference on Religious Education

EAST LANSING—A 10-day national conference at Michigan State University Aug. 18-29 will seek answers to these questions:

How can the church help parents to participate in the religions education of their children?

How can the Sunday school teacher find out what he accomplished last month?

What is the social, emotional and spiritual potential of children?

Many other religious education areas will be put under the research microscope at the national Character Research Workshop at MSU. The workshop will study research methods and will apply them to various areas of religious and character education.

The conference is sponsored by the Union College (Schenectady, N.Y.) Character Research Project and the MSU Committee on Church Related Programs.

"We hope that plans will grow out of the workshop for research which can be done next year at all levels of religious and character education," point out sponsors of the conference.

★ ★ ★

"If such plans can be made and carried out by representatives of the many different agencies and groups, we may make more progress next year in religious education than we have made in a decade up to now."

Prepare for Military Despite Objections

GRAND LEDGE (AP)— Although they're determined they'll never use a gun, 150 young men are going through a grueling, 16-hour-a-day training course here preparing for military service.

They are draft-age Seventh-day Adventists from across the country, attending the seventh annual national encampment of the church's medical cadet corps, learning military discipline, drill, map reading and first aid.

FIRST SPIRITUALIST CHURCH
New Location — 576 Orchard Lake Ave.
John Mead, Sunday, August 18 . . . . . 7:30 p. m.
Silver Tea, Wednesday, Aug. 21 . . . . . 8:00 p. m.
Detroit Medium
John Mead, Wednesday, Aug. 21 . . . . . 7:30 p. m.

United Churches Aid Teenagers

Indianapolis Program Is Providing Guidance for 'Difficult' Youths

INDIANAPOLIS — A rebellious, backward teenager "in trouble with the police" wins the highest award given at a summer camp. A delinquent boy on probation learns to swim so well he rescues another boy from drowning two days after camp closes. These are not isolated cases to the Division of Social Service of the Church Federation of Greater Indianapolis.

Since 1949, when the ministers and laymen of Indianapolis churches set up a pilot project to provide a camp experience for "difficult" youngsters, there have been scores of similar "success storie," Gilbert T. Hunter declared.

★ ★ ★

As director of the division, Hunter works closely with the federation's Court and Probation Committee and the Probation Department of the Marion County Juvenile Court in assigning eight to ten young people of both races to Camp Okalona in northeastern Indiana every summer.

The camp program is only part of the work with delinquents carried on by the Greater Federation, the Rev. R. Edward Dowdy, newly elected chairman of the federation's Court and Probation Committee pointed out.

He reported that since its Juvenile Referral Plan was initiated in 1946, the names of approximately 80 per cent of the young people it has guided have not appeared on police records a second time.

"It would be difficult to choose just one outstanding case," Hunter said, "as we feel they all are boys and girls to be proud of."

Typical, however, was a 15-year-old boy arrested for "borrowing" a car for joy-riding. After one of the ministers on call talked with him and his family, they boy became interested in a church teenage project and at 19 he became president of the church's youth group.

Adventists Honor Church Women

GRAND LEDGE (AP)—Representatives of women's church auxiliary groups were honored this week at the 89th annual Seventh Day Adventist camp meeting for delegates from 163 Adventists churches in Michigan.

Howard D. Burbank, welfare director of the Michigan conference, termed the auxiliary groups "one of the strongest links in the chain of Christian work."

"If it were not for the faithful work of women in civil defense, in church projects and in community welfare, the work of the churches would be greatly hampered," Burbank said.

Church-Backed Service Centers Boom in Far East

NEW YORK (AP)—Church-supported hospitality centers for U. S. servicemen and officers on leave in the Far East are doing booming business these days.

The Rev. Mr. Norman E. Koehler, back from three years in Japan where he set up seven centers, said the centers are filled to capacity almost every day. They are the result of cooperation between the Christian churches in Japan and American churches, through the General Commission on Chaplains.

The centers are unique, the Rev. Koehler said, because they were set up at the request of the Japanese churches to provide Christian fellowship for Protestant Japanese and American young men and women.

In addition to Japan, centers are operating in Hong Kong and Taipei.

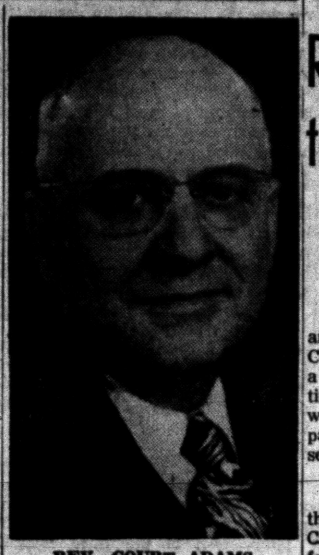

REV. COURT ADAMS

Members to Hear Rev. Court Adams

Preaching Sunday morning at the 10:15 worship service in First Christian Church will be the Rev. Court Adams, a former pastor.

The present pastor, the Rev. Duncan D. McColl, is teaching at the Christian Youth Fellowship Conference at Crystal Beach this week.

Members of First Christian and friends have been especially invited to welcome the Rev. Mr. Adams.

Calls Population Worry 'Heresy'

Catholic Church Leader Says Enough Food Can Be Produced for All

ST. CLOUD, Minn. (AP) — Any thought that world population can outstrip man's ability to feed himself is "heresy and blasphemy," a church leader told the National Catholic Rural Life Conference recently.

"Enough food can be produced for all, and more to come, if man applies himself intelligently to the inexhaustible resources put at his disposal," said Msgr. Luigi S. Ligutti, Des Moines, Iowa, a Vatican observer to the UN Food and Agriculture Organization.

"Almighty God has provided the resources of land, sun and water. The rest is up to man with his intelligence, ingenuity and hard work. Thoughts that population gains will outstrip the earth's capacity to feed them is the most fundamental heresy and blasphemy.

"It amounts to accusing God of having placed us on this earth without providing for our sustenance."

Msgr. Ligutti said poverty and hunger in the world are caused by ignorance, laziness and injustice.

135 Give Up Careers to Train for Mission

MEADVILLE, Pa. (AP)—More than 135 young men and women have given up established careers this year to attend Allegheny College here to become missionaries.

They took the step, they all agreed, when they realized something was lacking in their lives which only foreign mission service could supply.

The training course which lasts six weeks, is sponsored annually by the Committee on Missionary Personnel, Division of Foreign Missions of the National Council of Churches and 15 denominational foreign mission boards.

1st CONGREGATIONAL CHURCH
Mill E. Huron and Mt. Clemens
Rev. Malcolm R. Burton, Pastor
Rev. Karl W. Osjberg, Asso. Pastor
WORSHIP AND CHURCH SCHOOL, 9:30 A.M.
"IN ALL THY WAYS".
The Rev. Mr. Burton, Preaching

CENTRAL CHRISTIAN CHURCH
G. W. GIBSON, Minister. FE 4-0239
347 North Saginaw
Bible School . . . . . 9:45 A. M.
Morning Worship . . . . . 11:00 A. M.
Guest Speaker: WILLARD J. KERLEY of Detroit
Evening Service . . . . . 7:00 P. M.
Wednesday Missionary Meeting at 7:30 P. M. at the Elizabeth Lake Church

Rev. T. H. Staton to Take Leave

Pastor's Son to Supply at Open Bible Church Starting Aug. 25

The Rev. and Mrs. T. H. Staton and family of the First Open Bible Church, 1517 Joslyn Rd. are taking a leave of absence from their duties here to help establish a new work in San Gabriel, Calif. The pastor will preach his farewell sermons tomorrow.

★ ★ ★

They will also be assisting at the Bible College in Pasadena, Calif. During their stay in California, the Rev. and Mrs. Ronald Staton with baby son, Paul, will be supplying.

The son of the T. H. Statons, the Rev. Ronald is a graduate of St. Petersburg Bible College. His wife is a graduate of Bible Standard College of Eugene, Ore.

They have served as missionaries in Jamica, B. W. I.; as assistant pastors in Toledo, Ohio; and as pastors in Bradford, Pa. The Statons have specialized in Sunday School work.

★ ★ ★

The Rev. and Mrs. Ronald Staton who will be taking over the church duties Aug. 25, will make their home at the parsonage at 2597 Genes Dr.

Korean Chapel Commemorates Naval Officer

A chapel in a former hillside graveyard near Taejon, Korea, has been dedicated to the memory of a young American naval lieutenant, who was planning to follow in the footsteps of his missionary parents and was killed in the 1950 Inchon landing.

Lieut. William Hamilton Shaw was the son of the Rev. Dr. and Mrs. William E. Shaw, Delaware, Ohio, long-time Methodist missionaries to Korea. He was doing premissionary studies at Harvard University when the Korean war broke out. Lieutenant Shaw rejoined the Navy and went into Inchon with General Douglas MacArthur's forces. He was killed four days after the landing.

★ ★ ★

The new Shepherd's Hill Chapel, dedicated in his honor by the Korean Methodist Church, is the last of fifteen buildings that serve two institutions of the Korean Church—a training school for kindergarten teachers and a seminary for rural church workers. The site is a former burial ground.

Circulation Hits Million

NEW YORK (AP)—A monthly published under the auspices of the Presbyterian Church of the U. S., Presbyterian Life, has reached the 1,000,000 circulation mark.

Taiwan Methodists Build Liberal Arts-Type School

The Methodist Church on Taiwan (Formosa), under the leadership of Bishop Ralph A. Ward, of North Carolina, broke ground recently for a new liberal arts-type college and dedicated a clinic, the first Methodist medical institution on Taiwan.

Ground was broken for the first unit of the Soochow University College of Law to be erected on a 32-acre campus north of Taipei, capital of Taiwan. The law college will have a liberal arts-type curriculum, but will grant a legal degree.

★ ★ ★

The new building was financed by the alumni of Soochow University and the Methodist Board of Missions, (U.S.A.), with the Board furnishing about $63,000 of the $71,000 construction cost.

Soochow University, of which the new law college will be a part, is a continuation of a school established more than 50 years ago in Soochow, China, by the (former) Methodist Episcopal Church, South. It was re-established on Taiwan in 1951 by alumni.

The present university has a student body of about 1,300. It receive continuing support from the Board of Missions, which also helps support Taiwan's new Tung-Hai University.

★ ★ ★

Taiwan Methodists dedicated and opened the "Water of Life Clinic" on a road south of Taipei during the same week as the college ground-breaking. Within a few minutes after dedication, the clinic had admitted its first patient.

United Presbyterian Churches

OAKLAND AVENUE
Oakland at Cadillac
Theodore R. Allebach, Pastor
Worship — 10:00 A. M.
Rev. Fred Renich, Speaker
Bible School . . . . 11:20 A. M.
Youth Fellowship . 6:00 P. M.
Evening Worship — 7:30 P. M.
Mr. Jim North, Speaker
Wed. Prayer . . . . . 7:30 P. M.

JOSLYN AVENUE
Joslyn at Third
Edmund L. Watkins, Pastor
Bible School . . . . 9:30 A. M.
Worship . . . . . 10:45 A. M.
Youth Fellowship . 6:30 P. M.
Evening Service . 7:30 P. M.
Wed. Night Prayer 7:30 P. M.

AUBURN HEIGHTS
3456 Primary Street
J. Harvey McCann, Pastor
Bible School . . . . . 10:00 A. M.
Morning Worship 11:15 A. M.

COMMUNITY UNITED PRESBYTERIAN CHURCH
Drayton Plains, Michigan
W. J. Teeuwissen, Jr., Pastor
Bible School . . . . 9:45 A. M.
Morning Worship 11:00 A. M.
Youth Groups . . . 6:30 P. M.
Evening Worship 7:30 P. M.
Wed. Prayer and Study Hour . . . . 7:30 P. M.

FRIENDS CHURCH
962 Voorheis Rd., K. of P. Hall
Sunday School . . . . . 2:00 p. m.
Worship Service . . . . . 7:30 p. m.
Cottage Prayer Meeting Wed. 7:30 p. m., 27 Miller
Rev. Luther Addington, Pastor
FE 2-6328

CHRISTIAN PSYCHIC SCIENCE CHURCH
80 Whittemore Street
7:00 P. M. Sun. Eve. Prayer Service
7:30 P. M. Sunday—Rev. Marshall
Wed., 7:30 P. M.—Silver Tea

FIRST OPEN BIBLE CHURCH
1517 Joslyn
1 Block N. of Walton Blvd.
Sunday School . . . . . 10:00 A. M.
Morning Worship . . . 11:00 A. M.
Youth Service . . . . . 6:30 P. M.
Evangelistic Service . 7:45 P. M.
Wed. Prayer Meeting 7:45 P. M.



The End of Your Search for a Friendly Church
Rev. T. H. Staton, FE 2-8497

The Episcopal Church of the Advent
W. Long Lake Rd. at Middlebelt
Holy Communion, 8:00 A. M.
Morning Service, 9:30 A. M.
THE REV. JOHN W. WIGLE, Vicar

UNITED LUTHERAN CHURCH OF THE ASCENSION
Williams and Lorraine
Rev. Wm. LaFountain, Pastor
The Common Service 11:00 a.m.
Sunday School . . . . 10:00 a.m.

Christ Lutheran Waterford Township
Airport Rd. at Williams Lake Rd.
Worship Service 8 A. M.
Sunday School 9:30 A. M.
Arvid E. Anderson, Pastor

EMMANUEL BAPTIST CHURCH
TELEGRAPH RD. at ORCHARD LAKE AVE.
AUDITORIUM BIBLE CLASS



DR. TOM MALONE, Pastor

10 A.M.
Sunday School
"Passover Lamb"
Exodus Ch. 12



MR. QUENTIN WILLIAMS
Educational Director

11 A. M.
Dr. Tom Malone Speaking at All Services
Emmanuel Baptist Choir Singing

7:30 P. M.
Choir and Special Music

Sunday School Attendance Last Week — 1176
Air Conditioned Auditorium — Ample Free Parking

BETHANY BAPTIST CHURCH
West Huron at Mark Street
Dr. Joseph Irvine Chapman, Pastor
9:45 A. M. Church School—Classes for All (6 Adult Classes)
11:00 A. M. Worship Service—Rev. Nelson W. Dalenberg . . . Sermon: "God in the New Testament."
2:00 P. M. Youth Fellowship. Devotions and Discussions. Recreation at Bloomer State Park
7:30 P. M. Wednesday, Midweek Prayer Service. "An American Baptist Convention Church"

FIRST CHURCH of the NAZARENE
60 State Street



Bible School . . . . . 9:45 A. M.
Morning Worship . . 11:00 A. M.
Evening Service . . . . 7:30 P. M.
Youth Services . . . . . 6:30 P. M.
Kenneth A. Hutchinson, Pastor
Marshall McGuire, Minister of Music

CALVARY MISSIONARY CHURCH
306 Midway—at Sanford
Sunday School .....10:00 A. M.
Morning Worship .....11:00 A. M.
Evening Worship ..... 7:30 P. M.
Wednesday, Day of Prayer Beginning at 10:00 A. M.
Rev. Rose L. Davis, Pastor FE 4-9032

EVANGEL TEMPLE
365 East Wilson
Non-Denomination Full Gospel
Sunday School, 9:45 A.M.
Worship, 11:00 A.M.
Evangelistic Service Sunday Evening, 7:45 P.M.
Geoffrey Day, B.A.B.T.H. Pastor

BETHEL TABERNACLE
First Pentecost Church of Pontiac
Sunday School ..10 a.m.
Morning Worship 11 a.m.
Evangelistic Service 7:30
Tues. Eve. Service ..7:30
Thurs. Eve. Service .7:30
Rev. and Mrs. E. Crouch
1348 Baldwin Ave.
FE 5-8256

ASSEMBLY OF GOD
Sunday School, 9:45 A. M.
Evangelistic Services at 11:00 O'clock and 7:45 P. M.
TUESDAY PRAISE - WORSHIP
Thursday 7:45 P. M.
Youth Service with a Message for All
Be a Part of Pontiac's Great Sunday School Rally . . . 9:45 A. M.
WPON SUNDAY A.M. 8:00 to 8:30
210 North Perry Street at 19 Milbourne Place
Rev. Wesley C. Wibley, Pastor
"The Church of the Old Fashion Gospel"

Lutheran Churches
MISSOURI SYNOD

ST. MARK
7979 Commerce Road
NEW CHURCH BUILDING
(W. Bloomfield Township)
Wm. C. Grafe, Pastor
Sunday School ..... 9 a.m.
Church Service ..... 10 a.m.

Cedar Crest
Farnsworth off Union Lk. Rd.
(Next to Dublin School)
Howard C. Claycombe, Pastor
Sunday 8:30 and 11:00 A M.
Evening ..... 7:30 P. M.
Wednesday ..... 7:30 P. M.

St. Stephen's
Formerly Waterford Township Lutheran Church
V.F.W. Hall—Walton Blvd.
(Between Dixie & Sashabaw)
Martin Renner, Vicar
Church Service .. 9:30 A. M.
Sunday School ..10:45 A. M.

GRACE
Corner Genesee and Glendale
(West Side)
Richard C. Stuckmeyer, Pastor
Services at 9 A. M. and 11 A. M.
Sunday School at 9 A. M. and 11 A. M.

ST. TRINITY
Auburn at Jessie
(East Side)
Ralph C. Claus, Pastor
Sunday School .. 9:45 A. M.
First Service .... 8:30 A. M.
Second Service ..11:00 A. M.

ST. PAUL
Joslyn at Third
(North Side)
George Mahder, Pastor
Morning Service 9:45 A.M.
Sunday School ... 8:30 A.M.

BLOOMFIELD TOWNSHIP
Square Lake & Telegraph
Martin Renner, Vicar
Sunday School ..10:00 A. M.
Church Service .11:15 A. M.

CHURCH OF SPIRITUAL FELLOWSHIP
Malta Hall — 82 Perkins St. (Off Auburn)
Affiliated with Federation of Spiritual Churches
Circles.....3:30 P. M.
Fellowship Dinner.....5:00 P. M.
Evening Service.....7:30 P. M.
Speaker—Rev. Lena Bullock of Detroit
Open Forum.....Thurs., 7:30 P. M.
Downstairs
Silver Tea.....Thursday Week.....August 29
Information—FE 4-0343



Pontiac Press Photo

LOADING THE LUGGAGE — Young people of Central Methodist Church are shown as they pack their bags into station wagons, to be ready for the trip to Kentucky, Sunday, after the early morning service. Twelve members of the youth group with five counselors will repair, paint and help harvest at the Henderson Settlement. Shown are Pat McAllister of Benvenue avenue (left to right), Philip Rice of Florence avenue, Mrs. John L. Flood of East Hammond Lake road, a counselor, and Barry Horst of Chippewa road.

Central Methodist Youth Headed for Settlement

Last fall, Gail Sedrick told the other members of the Youth Fellowship of Central Methodist Church of her visit to Henderson Settlement in southeastern Kentucky.

★ ★ ★

She explained the real need and the opportunity that the group might have of helping the children who are served by the home and the school there in the mountains.

The group responded to her challenge by voting to go as a work team to the settlement.

The young people made this decision knowing that it would mean raising $500 during the year to pay their own travel expenses.

★ ★ ★

It would also mean five days of hard work repairing, painting, harvesting crops, sewing, canning food, helping with the children or whatever else was found for them to do.

The raising of the money was accomplished by rummage sales, bake sales, a spaghetti dinner, a carnival and many odd jobs.

The youth of Central and their counselors will leave tomorrow morning after the early worship service for Henderson Settlement.

★ ★ ★

On the way down, they will stay at the parish house of the Mariemont Community Church in Cincinnati.

TO SEE OUTDOOR DRAMA

On the way back, they plan to visit Berea College where they will see Paul Green's prize winning outdoor drama, "Wilderness Road," a play of Civil War times.

They will also visit Methodist institutions before returning to Pontiac about Aug. 26.

The work team will include Lynn Carson, president of the Central Youth Fellowship, Gail Sedrick, Patricia McAllister, Claudia Rice, Marylyn Lake, Philip Rice, Bill Bank, Don Balmer, Don Davis, Harry Horst, Larry Flood and Richard Sandage.

Drivers and counselors will be the Rev. Calvin Rice, Arthur Lake, Mrs. John Flood, Mr. and Mrs. Floyd Vincent.



Pontiac Press Photo

TRAINING TEACHERS — Out on the hills of Bald Mountain are Barbara Steckam of 2221 Opdyke Rd., (left) Kenneth Bailey of 1705 Opdyke Rd. and Mrs. James Davis of 2027 Walnut Rd. The three are preparing for the day camp to be held for Pontiac area young people by the St. Luke's Methodist Church. The camp will start Monday.

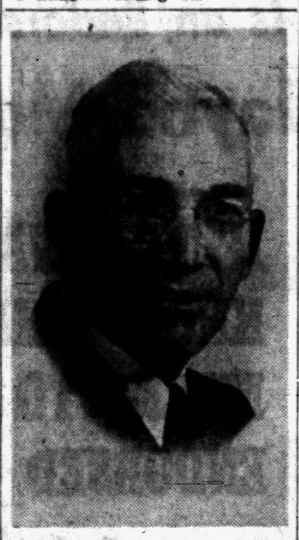

REV. LYAL H. HOWISON

Rev. L. H. Howison Returned to Pontiac

Bishop L. R. Marston, in charge of the East Michigan Conference of the Free Methodist Church announced appointments for the coming year at the close of the 74th annual convention held in Bethel Park, Flint.

Returning to Pontiac as pastor of the First Free Methodist Church 501 Mt. Clemens St., will be the Rev. Lyal H. Howison. The Rev. Walter Johnson will be serving the Harrison Ave. Free Methodist Church.

Other appointments in the Pontiac area include Rev. D. A. Hoenshell, Auburn Heights; Rev. Harlow Hoyt, Oxford, Rev. Ralph Peiper, Clawson, Rev. R. M. Wilcox, Otisville and Rev. V. D. Boshart, Romeo.

Women's Day to Be Observed at New Bethel

New Bethel Baptist Church will observe Women's Day Sunday.

Mrs. Hortense Riddick of the Newman AME Church will be guest speaker. A graduate of Meharry Medical College, she attended Tennessee State and Wayne State Universities.

★ ★ ★

A member of Oakland County Pharmaceutical Assn., Mrs. Riddick also belongs to the Business and Professional Women's Club and Gamma Phi Delta sorority.

The Ladies' Chorus will furnish the music.

Breakfast Scheduled for Sunday 8 to Noon

The Usher Board of St. James Missionary Baptist Church is sponsoring a breakfast from 8 a.m. to noon Sunday at the home of Mr. and Mrs. Romond Burton, 299 Orchard Lake Ave.

★ ★ ★

Speaking at the 11 o'clock service Sunday morning will be Mrs. Ola Mae Paige. She will present plans of membership to the congregation.

Youth Camps Planned by St. Luke's Methodist

The Commission on Education of St. Luke's Methodist Church announces the annual Vacation Church School sessions beginning Monday.

The school, under the direction of Mrs. Fred Feekart, will include the pre-school ages through the 4th grade. It will continue daily from 9 a.m. to noon through Aug. 30.

According to the chairman of the commission, Mrs. Arthur Birkett, the church is sponsoring what is believed to be the first local church program of day camping in this area.

Two camps will be in operation, one for 5th and 6th graders; the other for 7th, 8th, and 9th grades. All youths in the area are invited to register.

The campers will leave the church each day at 8 a.m. and travel to the Bald Mountain Recreation Area where the camp sites are located.

"Camping, living together in Christian community, affords one of our best opportunities for helping boys and girls and youth to grow in the Christian faith and life," said the Rev. Mr. Stephens.

Anniversary Service at St. John Methodist

The United Brotherhood of all churches, comprised of nearly 50 men, will hold its sixth anniversary service at 3:30 p.m. Sunday in the St. John Methodist Church, 443 Highland Ave.

According to the president of the group, L. H. Minard, the speaker will be the Rev. E. W. Walton of the First Baptist Church, Inkster.

Orchard Lake Church to Observe Communion

Holy Communion will be observed at both the 9 and 11 a.m. worship services of the Orchard Lake Community Church, Presbyterian Sunday.

Rev. Edward D. Auchard will return to the pulpit following his vacation. His sermon subject will be "Thou Preparest a Table."

The Chancel Quartet will sing a special arrangement of "Let Not Your Heart be Troubled."

FIRST GENERAL BAPTIST CHURCH
249 Baldwin. FE 4-7172
Sunday School ..... 9:45 A.M
Morning Worship ..... 11:00 A.M.
Sunday Evening Service ..... 7:00 P.M.
Wednesday Prayer Service ..... 7:30 P.M.
Special Singing Tonight 7:30 P. M.
Ken Apple and The Singing Star Trio
Baggett Family, Gospel 4 Quartet,
Congregation and Choir Singing
Lowell Baggett, Music Director *Rev. Robert Garner, Pastor*

Couples to Take Marriage Vows

Revival Meetings Start in Trinity Baptist Church at 8 p.m. Monday

The Department of Missions will present "A Mass Re-Marriage Ceremony" Sunday evening in Trinity Baptist Church.

★ ★ ★

According to the Rev. Richard H. Dixon Jr., many couples who have been married a number of years never look at their marriage vows again. If men and women would pray, study and read their vows often, it would help curb the high divorce rate in our society, he said.

★ ★ ★

The service will include the complete wedding ceremony. The minister will read the vows and the couples will repeat after him. Several will present rings to each other for the first time.

Following the marriage service, a reception will be held in Fellowship Hall for the couples, guests and friends. The public has been invited.

Dr. E. W. Walter of Inkster will be speaker at the revival meeting to be held at Trinity Baptist starting at 8 p.m. Monday. The services will continue for two weeks.

★ ★ ★

A chorus of 100 voices under the direction of Mrs. Anne Mae Murray will provide special music. Janice Hatchett and Mrs. Hazel Holland will be at the organ and piano.

Detroit Pastor Slated Sunday at New Hope

Members of New Hope Baptist Church will hear the Rev. R. W. Wright of the Mt. Zion Baptist Church, Detroit at 7:30 p.m. Sunday.

Music will be provided by a male chorus of 50 voices, the Pastor's Aid Choir and a radio chorus. The Rev. Ford B. Reed is the pastor.

The Christian and Missionary Alliance Church
Isaac Crary Jr. High School
501 Cass Lake Rd. N.
Just North off M-59
Sunday School ..... 9:45 A.M.
Sunday Worship ... 11:00 A.M.
Rev. and Mrs. E. A. Prentice returned missionaries to Porto Rico and Columbia. S. A. Guest Speaker of the Day.
Evening Service .... 7:30 P.M.
JOHN HAZLETT—Ass't Pastor
230 N. Cass Lake Rd.

First Presbyterian
West Huron at Wayne
Rev. W. S. Marbach
Rev G. E. Hershey
Worship Services 9:30 and 11 a.m.
Church School 9:30 and 11 a.m.

FIRST UNITED PENTECOSTAL CHURCH OF PONTIAC
ONENESS
178 Green Street
Sat. Evening Service..... 7:30 P. M.
Sunday School .....10:00 A. M.
Morning Worship .....11:00 A. M.
Sun. Evening Service..... 7:00 P. M.
Prayer Service Tuesday... 7:30 P. M.
Young People, Wed. ..... 7:30 P. M.
Rev. Marvin P. Hester
"The Whole Gospel for the Whole World"—ONENESS

UNITY
71½ N. Saginaw St. FE 2-4600
Mrs. Blanche Joki, Minister
Sunday, 11:00 A. M.
"Expression of Riches"
Mrs. Joki, Speaker

CHRISTIAN SCIENCE
SUBJECT FOR SUNDAY
"SOUL"
Sunday Services and Sunday School 11:00 A. M.
Wednesday Evening Service 8 P. M.
Reading Room 2 East Lawrence Street
Open Daily 11 A. M. to 5 P. M.
Friday to 5 P. M.
FIRST CHURCH OF CHRIST, SCIENTIST
Lawrence and Williams Streets
HOW CHRISTIAN SCIENCE HEALS
RADIO STATION CKLW 800 KC
Sunday—9:45 A. M.
"REFORMATION BRINGS HEALING"

FIRST BAPTIST CHURCH
Oakland and Saginaw
Pontiac, Michigan
Rev. H. H. Savage, Pastor
Rev. W. E. Hakes, Ass't Pastor
9:45 A. M.—SUNDAY SCHOOL
Classes for All Ages
10:45 A. M.—MORNING WORSHIP
"HIS STRENGTH"
Rev. H. H. Savage, Speaking
7:00 P. M.—EVENING SERVICES
MRS. NATE SAINT
Ecuador, South America, Speaking

GOODWILL GENERAL BAPTIST CHURCH
2287 Auburn Road—½ Mile West of Crooks Road
Sunday School, 10 A. M. — Morning Service, 11 A. M.
Wed., 7:30 P. M. — Evening Worship, Sat., 7:30 P. M.
S. S. Supt., John Burleson; Pastor, Rev. Billy Brown—FE 8-8692

PILGRIM HOLINESS CHURCH
Baldwin and Fairmount
In vacation time, don't take a vacation from Church—Come, bring your family to a
Growing Sunday School .....10:00 a. m.
Worship..... ....11:00 a. m. Pilgrim Y.P.S.....6:45 p. m.
Golden Gospel Hour..... 7:30 p. m.
"The Little Church With the Big Heart"
E. C. Swanson, Minister Roy Overbaugh, S. S. Supt.

COLUMBIA AVENUE
BAPTIST CHURCH
64 West Columbia Ave.
Sunday School ..... 9:45 A.M.
Morning Worship ..... 11:00 A.M.
B. T. U. ..... 6:30 P:M:
Evening Worship ..... 7:30 P.M.
Wed. Prayer Meeting ..... 7:30 P.M.
Affiliated with Southern Baptist Convention

9:45 A. M. SUNDAY SCHOOL
Classes for All Ages
11:00 A. M. WORSHIP
"The Triumphs of Christianity."
Brown City Camp Aug. 15th - 25th
Evangelist, REV. IVAN L. SISK
Bible Teacher, REV. E. E. OVERLY
Singer, REV. J. BYRON CROUSE
NO EVENING SERVICE because of the Camp in progress at Brown City.
EVENING SERVICES resume on September 1st.
FIRST UNITED MISSIONARY CHURCH
135 Prospect O. P. Eastman, Minister

FIRST METHODIST
South Saginaw at Judson Paul T. Hart, Pastor
10:00 A. M. Sunday Worship Service
"CHARACTER WANTED"
11:15 A. M. Church School
Classes and Departments for All Ages
Wed. 7:30 P. M. Bible Study and Prayer Fellowship Hour
Guest Speaker: Rev. Versile Bentley

FIRST CHURCH OF THE BRETHREN
46 NORTH ROSELAWN
"One of Life's Greatest Gifts . . . A Year of Life"
Sunday School, 10 A. M. Morning Message by the Pastor, 11 A. M.
Evening Service, 7:00 P. M.—"Jesus Rebukes Insincerity"
Special Music
Thurs. Evening Prayer with Bible Study, 7:30 P. M.
REV. LEROY SHAFER, Pastor

FAITH BAPTIST CHURCH
CAI Building—5460 Williams Lake Rd.
Sunday School "The Light of the World" 10:00
Worship "The Beauty of Sin" 11:00
Evening Service 7:30
"The Biggest Business in the World"
Al Kasten, Pastor

Central Methodist
Rev. Milton H. Bank, D. D., Minister Calvin C. Rice, B. D., Asst.
8:30 A.M. — "On the Verge of Becoming"
Rev. Calvin C. Rice, Preaching
10:55 A.M. — "The Sons of God"
Dr. Hall, Preaching
(BROADCAST Over WPON 11:00 A. M.)

All Saints Episcopal Church
Williams St. at W. Pike
The Rev. C. George Widdifield, Rector
The Rev. Lewis W. Towler, Curate
SUNDAY SERVICES
8:00 A.M.—Holy Communion
9:30 A.M. Holy Communion
Church School, Infant Nursery thru 3rd Grade
11:00 A.M. Morning Prayer and Sermon by the Rev. Lewis W. Towler
Church School, Infant Nursery thru 3rd Grade
ST. GEORGE'S CHAPEL
Milford, Mich.
8:00 A. M.—Holy Communion
10:00 A. M.—Morning Prayer and Sermon
ST. ANDREW'S EPISCOPAL CHAPEL
8301 Hatchery Rd., Drayton
8:00 A. M.—Holy Communion
10:00 A. M.—Morning Prayer and Sermon
Children's Service and Story Hour
Rev. Waldo R. Hunt, Vicar

Chile has two new airports, Chacabunco at Punta Arenas and Chacalluta at Arica.

Do People Really Attend Church to Pray?

By PHYLLIS BATTELLE

NEW YORK (INS)—One recent night at Madison Square Garden, where Evangelist Billy Graham is pulling in crowds to make the "My Fair Lady" audience look proportionately like an under-committee meeting, a lady customer put on quite a show of her own.

She obtained the arm and ear of an usher and said she realized she was late, but she deserved a good seat anyway.

The usher, one of Graham's "new-born Christians," answered in gentle tones that he was sorry the best seats were gone — but pointed out the garden's acoustics are magnificent from anywhere in the house.

The lady (or whatever) created a nasty stir, finally assaulted the boy with her eyes and the scorching statement: "I deserve a good seat. I've been here 40 nights to hear Mr. Graham."

"Lady," he replied, after a pregnant pause in which he painfully gave birth to a righteous comeback. "You may have BEEN here 40 nights—but have you HEARD Mr. Graham?"

AGELESS STORY

That, surely, is the reaction of every devout church-goer who meets up with an habitual church-goer. It is the ageless story of pride over piety, self over service.

It is the reason many sensitive, thoughtful people stay at home and listen to sermons on the radio. They would prefer to make their devotions to God in private than in the company of those whose bodies are in attendance but whose hearts are in a variety of wrong places.

In 30 years of attending churches, across the country and around the world, you learn it's a universal and a non-sectarian problem, and you wonder sometimes how the ministers, priests and rabbis — particularly the young and idealistic ones—put up with the egotistical element in the audience.

★ ★ ★

How often ministers must realize, after gazing into the same few unyielding faces Sunday after Sunday, year after year, that these people are in church because their fathers were in church . . . that they feel nothing except the obligation to make the weekly appearance, pay the admission fee for the sermon they don't really comprehend, and go home to the roast chicken.

In return for their years of patronage, in all matters except spiritual, they expect the "best seats in the house."

FRONT ROW SPIRIT

"Some people," a minister told me once, "think you can't be 'in good' with God unless you're in the first five rows."

At Madison Square Garden, where the air is as fresh and happy as a day in spring—because these "new-born Christians" ear their conversion radiantly, as a girl would wear her look of first love—the audience occasionally behaves pretty much like church audiences everywhere. That is, certain self-determined "VIPs" call the Graham "team" and insist on the finest seats.

Being young and earnest, the volunteer ushers have not quite become disillusioned. "A lot of people," explained one, "have just a bit of ham in them, I guess, and the only way you can reach them is with special attention."

★ ★ ★

It's a kindly, and hopeful, way of putting it. It's also a sign of true dedication of purpose and complete faith. Billy Graham never stops praying that "everybody can be reached," from atheist through habitual hypocrite.

It will be lovely if he's right.

Any Accidents? No, But 2 Tickets

Top Teen-Age Driver Took Interest in Safety After Violations

WASHINGTON (AP)—The nation's best teen-age auto driver says he has never had an accident, but traffic tickets—"Gosh yes," two or three.

Charles Earl Hopkins of Atlanta, Ga., said in an interview that his most serious traffic offense was going through a stop sign three years ago at the age of 16.

"I learned my lesson after that," said the winner of the sixth annual National Teen-age roadeo. He won by only one point.

Under Atlanta law, that ticket sent Hopkins to traffic school where he became interested in driver education. Thus, Hopkins added, the traffic citation led to his entering the driving contest.

He says lack of courtesy is the main fault of American motorists. His rules of the road: "Always consider the other man—think how he's wanting to drive," and think ahead of him.

★ ★ ★

Young Hopkins won over 50 other regional champions in a four-day contest based on tough driving skill tests, traffic exams and personal interviews.

Hopkins scored 866 out of a possible 1,000 points in the contest sponsored by the U. S. Junior Chamber of Commerce. The win gives him a $2,000 college scholarship which he'll use to start physical education studies this fall at Wofford College in Spartanburg, S. C.

Second place went to Noel A. Lesley, 18, of Stayton, Ore., who won a $1,500 scholarship. His score was 865.

The contest scoring ran so close, officials said they firured to decimals on some of the tests.

Vivian Cox, 18, Pueblo, Colo., made the best showing of three girl entrants, placing 17th.

Then Let's Eat First

FORT FRANCES, Ont. (AP) — Mr. and Mrs. Urban Kalhaugе, told at the U.S. Canadian customs yesterday they couldn't bring U.S. bacon into Canada, unpacked a gas stove, the bacon and a dozen eggs. After a hearty meal, they continued their trip into Canada.

Contrary to popular belief, the age of Americans at the time of their marriage averages less than that of people in many other countries.

WHAT'S MY LINE?

INSTRUCTIONS: Each word is related to my work. Unscramble as few as possible to guess my line. Answer appears under arrow, reading downward.



1 MESIT 6 TCDDUE
2 CANTSE 7 NRALE
3 TINHN 8 CSERO
4 RAHTC 9 REETH
5 HFFIT 10 CECRORT

Yesterday's Answer: Dog Breeder

8-17

Airman's Reputation May Follow Him to Next Base

TOKYO (INS)—It remains to be seen whether airman Donald Wheeler's reputation will follow him as the man who successfully stood up to the Air Force because he resented a "white sidewall" haircut.

The 20-year-old Cortez, Colo., airman is scheduled to leave Japan next week for reassignment to Chandler Air Force Base, Minn.

The reason is that his tour of duty in Japan is over. But he still has slightly more than a year to serve in the Air Force.

"The airman whose sharp defiance of an officer's order to get a "sidewall" led to his court-martial—and subsequent reversal following Senate reverberations—said that since his haircut battle "the Air Forceh as treated me like a king."

Wheeler added: "I'm kind of a hero to the guys in my outfit (an Air Police squadron at Fuchu Air Station near Tokyo). The boys look up to me."

COMMANDER 'WONDERFUL'

Moreover, he said, Col. Charles Johnstone, his commanding officer, "has been wonderful to me, too, ever since he threw out my conviction."

Wheeler said that his mother, Mrs. Ina Roelker, Dolores, Colo., has received "a ton of fan mail praising me for standing up to my rights." He added: "Maybe ridiculous orders like the one they gave me will not be repeated again."

Wheeler said after his conviction was reversed that he would "challenge" a "ridiculous" order to take a "white sidewall" haircut if he received one again.

The airman said that since his conviction was overturned last month he has been taking a haircut more than once a week.

"But I've been on leave for the last week or so and I haven't had a haircut in about eight days. I really feel shaggy but I'm trying to let it grow long on top.

"I think a man should have a decent head of hair to give him a good appearance."

Originally the dollar was subdivided into halves, dimes, and cents; there were no quarters.

Community Theaters

Civic — Farmington
Sat.: "The Gamma People," Paul Douglas; 'Seige at Red River," color, Van Johnson, Joanne Dru.
Sun., Tues.: "The Black Tent," color, Anthony Steel; "Shoot-Out at Medicine Bend," Randolph Scott.
Wed., Fri.: "Fear Strikes Out," Karl Malden; "Checkpoint," color, Anthony Steel.
Sat.: 'Attack of the Crab Monsters," Richard Garland; "Not of This Earth," Paul Birch, Beverly Garland.

Hills — Rochester
Sat.: 'Kettles on Old MacDonald's Farm," Marjorie Main; "Man From Del Rio," Anthony Quinn.
Sun., Wed.: 'Bernadine," Pat Boone, Terry More.
Thurs., Sat.: "Joe Butterfly," Audie Murphy, George Nader; "Spoilers of the Forest," Rod Cameron, Vera Ralston.

Holly
Sat.: "Sweet Smell of Success," Burt Lancaster, Tony Curtis.
Sun., Tues.: "Night Passage," James Stewart, Audie Murphy.
Thurs., Sat.: "Something of Value," Rock Hudson, Dana Wynter.

Keego
Sat.: "Johnny Tremain," color, Luana Pattern; Walt Disney's "Secrets of Life," color.
Sun., Tues.: "Sweet Smell of Success," Burt Lancaster, Tony Curtis; "Revolt at Fort Laramie," color, Gregg Palmer.
Thurs., Sat.: "Joe Butterfly;" "A Man Afraid."

Lake — Walled Lake
Sat.: "1984," Edmund O'Brien, Jan Sterling; "The Gamma People," Paul Douglas.
Sun., Tues.: "Johnny Tremain," color, Luana Pattern; "Tarzan and Lost Safari," color, Gordon Scott.
Wed., Sat.: "Island in the Sun," color, CinemaScope, Harry Belafonte; "Young Guns."

Milford
Sat.: "The Incredible Shrinking Man," Grant Williams.
Sun., Tues.: "The Tender Trap," color, Frank Sinatra, Debbie Reynolds.
Thurs., Sat.: "Joe Butterfly," Audie Murphy, George Nader, Burgess Meredith.

Waterford
Sat.: "Crimson Pirate," Burt Lancaster; "Helicats of the Navy," Ronald Reagan.
Sun., Mon.: "Monkey on My Back," Cameron Mitchell; Iron Petticoat," Bob Hope.
Tues., Thurs.: "Johnny Belinda," Jane Wyman, Lew Ayres; "The Brave One."
Fri., Sat.: "Gun for Fort Petticoat," Audie Murphy; "Great Day in the Morning," Robert Stack, Virginia Mayo.

Cool KEECO
Starts SUNDAY
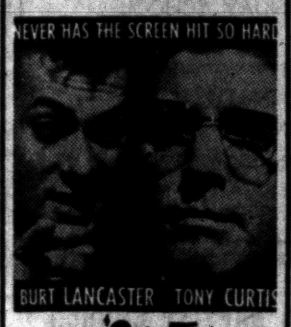

'SWEET SMELL OF SUCCESS'
THE MOTION PICTURE THAT WILL NEVER BE FORGIVEN ...OR FORGOTTEN!
—PLUS—
REVOLT AT FORT LARAMIE
COLOR by De Luxe

Pontiac Speedway
—75 LAP—
CHAMPIONSHIP
SUNDAY NIGHT


Fox & Hounds Inn
Woodward Avenue in Bloomfield Hills
LUNCHEON and DINNERS
DINNERS: Monday thru Saturday 5:30 to 11 P.M.
SUNDAY DINNERS: from 1:30 P.M. to 9 P.M.
LUNCHEONS: Served Daily 12 Noon to 2:30
Phone MI 4-4800 for Reservations

Lake theatre
MA 4-2151
AIR CONDITIONED
OPEN 6:45
SUNDAY—MONDAY—TUESDAY
Walt Disney presents Johnny Tremain
Color by Technicolor
TARZAN AND THE LOST SAFARI

PHONE EM 3-0661
COMMERCE DRIVE IN THEATRE
South End Union Lake Rd
Show Opens 7:00 P.M.
TONITE
3-FEATURES 4-CARTOONS
TOPS 'EM ALL!
PARAMOUNT presents
BING CROSBY · BOB HOPE · DOROTHY LAMOUR
ROAD to BALI
COLOR BY TECHNICOLOR
BENEDICT BOGEAUS presents
JOHN PAYNE · RONALD REAGAN · RHONDA FLEMING · COLEEN GRAY
in Bret Harte's Tennessee's Partner
Filmed in TECHNICOLOR SUPERSCOPE
STALKING TERROR!
THE WEREWOLF
introducing Steven RITCH as THE WEREWOLF
A COLUMBIA PICTURE
SUN., MON., TUES.
Now
WAYNE!—in his biggest thriller!
John WAYNE
Dan DAILEY
Maureen O'HARA
in M-G-M's "THE WINGS of EAGLES"
co-starring Ward BOND · Metrocolor
plus
REVOLT AT FORT LARAMIE
COLOR by De Luxe

WALAKE DRIVE-IN THEATRE
MAPLE ROAD EAST OF WALLED LAKE
MA 4-3135—Box Office Opens 7:00 P.M.
TONIGHT ONLY
4 CARTOONS 4 CARTOONS
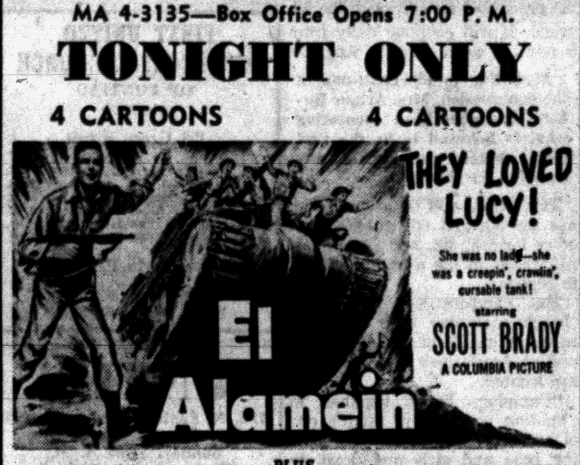

THEY LOVED LUCY!
She was no lady—she was a creepin', crawlin', cursable tank!
starring SCOTT BRADY
A COLUMBIA PICTURE
PLUS
Richard Egan Anthony Quinn Jeffrey Hunter
20th Century-Fox presents
SEVEN CITIES OF GOLD
CinemaScope COLOR by DE LUXE Stereophonic Sound
—LATE SHOW—
Edward L. Alperson presents
INVADERS FROM MARS
COLOR
STARTS SUNDAY
"WINGS OF THE EAGLE" — in Color
John Wayne
"HELL'S OUTPOST" — Rod Cameron

TONIGHT Last Complete Show Starts 10 P. M.
NOW! THRU MON.
HURON THEATER
Admission: Only $1.50 Adults 50c Child. (8-12)
EMOTIONS AS VIOLENT AS THE RAW, RED SOUTHWEST THAT SPAWNED THEM!
Three Violent People
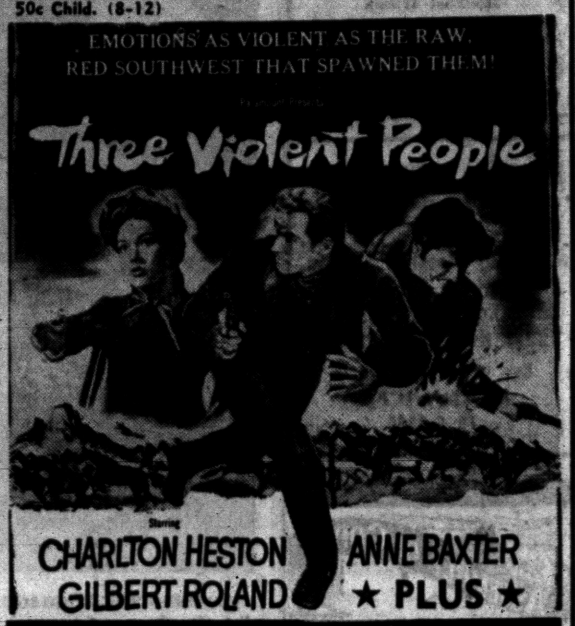
Starring CHARLTON HESTON ANNE BAXTER GILBERT ROLAND ★ PLUS ★
Spencer TRACY · Katharine HEPBURN


TONIGHT THRU MONDAY
EXCLUSIVE FIRST SHOWING
BLUE SKY DRIVE-IN
FEATURE TIME 8:00 — 11:30
THEY SQUEAL, THEY WHISTLE
THEY YELL FOR MORE AND
YOU WILL TOO WHEN YOU FIND THAT
ALL IT TAKES TO BE A SUCCESS


Is an Endorsement by
Jayne Mansfield
IF YOU WANT TO KNOW WHAT IT MEANS TO BE ENDORSED BY
JAYNE MANSFIELD
THEN YOU MUST SEE
"Will Success Spoil Rock Hunter"
COLOR by DE LUXE CinemaScope STEREOPHONIC SOUND
co-starring Tony Randall · Betsy Drake Joan Blondell
ADDED FIRST RUN
GEORGE MONTGOMERY IN "GUN DUEL IN DURANGO"
LATE SHOW SATURDAY
Fighter Attack

TONITE!

AT YOUR DRIVE IN theaters

CHILDREN UNDER 12 ADMITTED FREE

BLUE SKY
2150 OPDYKE ROAD
Phone FE 4-4611

JAYNE MANSFIELD
Will Success Spoil Rock Hunter?
from 20th Century-Fox
CINEMASCOPE

—AND—

GEORGE MONTGOMERY
GUN IN DURANGO DUEL
Released thru UNITED ARTISTS

WALAKE
Maple Rd. East of Walled Lake
MA 4-3135
Tonight Only
The Story of World War II
SCOTT BRADY In
EL ALAMEIN
PLUS
Richard Egan • Anthony Quinn • Jeff Hunter
"7 Cities of Gold"
IN COLOR
LATE SHOW
'Invaders from Mars'
IN COLOR
4 CARTOONS 4

WATERFORD
Corner WILLIAMS LAKE and AIRPORT ROADS
OR 3-2683
1. Burt Lancaster
"CRIMSON PIRATE"
2. Ronald Reagan
"HELLCATS OF THE NAVY"
3. "STRANGE INTRUDER"

PONTIAC
2435 Dixie Hwy. at Telegraph
F-5-4500
ELVIS PRESLEY LIZABETH SCOTT WENDELL COREY LOVING YOU
TECHNICOLOR VISTAVISION
Paramount Presents
THE LONELY MAN
Starring JACK PALANCE • ANTHONY PERKINS
NEVILLE BRAND • ROBERT MIDDLETON and introducing ELAINE AIKEN
VISTAVISION
OWL SHOW
Pat O'Brien
James Cagney
"ANGELS WITH DIRTY FACES"

COMMERCE
South End of Union Lake Road
Open 7:00 EM 3-0661
Bing Crosby—Bob Hope
—in—
"ROAD TO BALI"
BENEDICT BOGEAUS presents
JOHN PAYNE • RONALD REAGAN
RHONDA FLEMING • COLEEN GRAY
in Bret Harte's Tennessee's Partner
SUPERSCOPE
Produced in TECHNICOLOR
Distributed by RKO RADIO PICTURES, Inc.
MAN TURNS INTO BEAST!
THE WEREWOLF
Introducing STEVEN RITCH as THE WEREWOLF
A CLOVER PRODUCTION • A COLUMBIA PICTURE

Ponitac Theaters

OAKLAND

Now thru Sat.: "Night Passage," James Stewart.

STRAND

Now thru Wed.: "Dino," Sal Mineo, Susan Kohner, Brian Keith; "The Badge of Marshall Brennan," Jim Davis.

EAGLE

Sat.: "World Without End"; "Godzilla, King of Monsters."

Sun., Tues.: "Secrets of Treasure Mountain," Valerie French; "China Gate," Gene Barry, Nat Cole.

Wed., Fri.: "Tall T," Randolph Scott, Richard Boone; "Song of South," Walt Disney.

Sat.: "Ghost Chasers," Bowery Boys, "Jim Thorpe, All American," Burt Lancaster, Charles Bickford.

HURON

Sat., Mon.: "Desk Set," Spencer Tracy, Katharine Hepburn; "Three Violent People," Charlton Heston.

Tues., Thurs.: "Monkey on My Back," Cameron Mitchell; "Slander," Van Johnson, Ann Blyth.

Fri., Sat.: "Iron Petticoat," Bob Hope, Katharine Hepburn; "Hold Back the Night," John Payne, Mona Freeman.

702 Tornadoes Counted in U.S. During 1st Half

KANSAS CITY (AP)—The Weather Bureau says it counted 702 tornadoes across the country in the first half of 1957 and that sets a record.

★ ★ ★

The twisters killed 130.

The worst one hit the Kansas City area May 20, killing 33 in the suburbs on the south edge of the city and seven others in nearby Kansas.

The other major storms killed 21 May 11 at Silverton, Tex., 10 April 2 at Dallas, 10 Jan. 22 at Gans, Okla., and 10 June 20 at Fargo, N. D.

★ ★ ★

Texas was hardest hit with 162 twisters. Oklahoma had 97, Kansas 50 and Nebraska 47.

The previous record for the first half of the year was in 1955, with 654. The Weather Bureau said intensified efforts to spot and report tornadoes may account partly for the higher 1957 figure.

It takes 10 inches of snow to equal an inch of rain.

North Korean Air Buildup Reported by Red Defector

SEOUL (INS)—A Red defector states the Communists in North Korea are planning to build up nine modern air divisions in the north and warned that Russia is backing the Pyongyang regime in the plan.

The statement was made in an interview with International News Service by Capt. Lee Oon Yong, who flew 200 MIG15 sorties against the Americans before his defection to South Korea in July 1953.

★ ★ ★

Explaining the Red air plan, Lee said it calls for the "formation of two jet bomber divisions, one MIG17 division, four MIG15 divisions, one division of TU2 (Russian version of B24) and another assorted air division."

At the time of his escape from North Korea, Lee said the Communists built a huge airstrip at Pukchang capable of basing TU4 type bombers. The TU5 is the Russian version of the B29.

Lee warned that the Pyongyang regime is attempting to boost its air power "by all means" and has full support of the Russians.

UPSET OVER BEATING

He said Premier Kim Il Sung was "personally upset" over the beating the Reds took during the Korean War and plans to seek "revenge by beefing up his air power."

Lee also stated that "Russia threw one whole air division into North Korea during the Korean conflict to engage American fliers in the bitter battle for aerial supremacy."

In addition, Lee said "The Russians sent an undisclosed number of antiaircraft crews into North Korea."

The defector identified the two Russian commanders of the division as "Brig. Gen. Bokyryuski and Brig. Gen. Kozedov." He said the generals took turns commanding the division "owing to heavy damage to Soviet combat planes."

★ ★ ★

"All of the Russian planes were based at the Manchurian base at Antung on the northern side of the Yalu River," Lee related.

He said sometimes the Russian generals were so "frustrated" by heavy losses they "personally" flew sorties against the American fliers.

The Russian antiaircraft crewmen, Lee said, "were dressed in North Korean uniforms to disguise themselves as North Korean soldiers."

At that time he said "the North Koreans were unable to man the radar-controlled antiaircraft guns."

When the Red Chinese and North Korean pilots were gradually added to the Communist air force, Lee said the "Russians stood behind their Asiatic comrades who bore the brunt of the battle against the U. S. air might from then on."

Lee said that when he left North Korea the Reds had 400 jet planes, illegally brought in "right under the noses" of neutral truce inspectors.

In 1955, Lee said, some 80 jet pilots were handpicked by the North Korean Reds for MIG17 training in Russia.

The former North Korean pilot, who received two-and-a-half years of jet training in the Russian city of Kiev, said a large number of North Koreans were being trained in Russia to handle Soviet jet bombers.

Prosecutor Warns of Forged Checks

A forger who has cashed more than $370 in checks stolen from the Cooley Lake Collission station, 4602 Elizabeth Lake Rd., may attempt to pass more bad checks in this area, the Oakland County Prosecutor's office warned today.

Nine checks were stolen from the station last June and three of them have been cashed so far, said Chief Investigator Anthony Stiel. He warned businessmen, particularly service station operators, to be on the lookout and said the checks can be spotted through their serial numbers.

The blanks are drawn by the Cooley Lake station on the West Huron street branch of the Community National Bank, he said. Checks with numbers from 2596 to 2616 should be suspected, he said, since six of the checks, with serial numbers in that range, are still at large.

Local Pastor Preaching at Baldwin Methodist

Eugene Downs of 91 Seminole Ave., local minister and member of the Baldwin Avenue Methodist Church, will speak at the Sunday morning services this month in the absence of the pastor, the Rev. C. Warren Wilson.

★ ★ ★

His subject tomorrow will be "Of Such Is the Kingdom."

The Rev. Mr. Wilson is attending the School for Approved Supply Pastors of the Methodist Church in the North-Central Jurisdiction at Garrett Bible Institute, Evanston, Ill.

Ideas May Bring End for Korean Marriage Brokers

SEOUL (INS)—Korea's marriage brokers are doing a thriving business today—600 years after they first set up shop.

But if the Western-oriented youngsters of this war-torn nation have their way, the brokers soon will be out of jobs.

★ ★ ★

Nowadays children are empowered to veto their parents' choice of a mate. Trouble is that in wielding the veto, youngsters risk stern parental disapproval.

That is usually enough to discourage even the most independent-minded, and that explains the marriage brokers' continuing success.

The match-making custom blossomed in the 14th-century Yi dynasty. Family elders in Korea—as elsewhere in the Orient—had complete control over their young ones' futures.

WIVES MOTHERED HUSBANDS

That included choice of the children's future mates. Parents would arrange marriages between 10-year-old boys and 15 or 20-year old girls. The age spread enabled the wives virtually to mother their juvenile husbands.

Today's younger generation remains fairly tightly bound by the hermit kingdom's ancient customs and prejudices.

Defiance of highly-respected parents is nigh unheard-of. Association with Westerners, however innocent, is often cause for complete ostracism.

★ ★ ★

But today's youngsters also are demanding a bigger say in their own futures. It's a matter of self-respect, some Koreans feel.

Billy Praises Youths Who Rejected Trip

NEW YORK (INS) — Evangelist Billy Graham praised those American youths visiting Moscow who refused to "run with the crowd . . . to defy the U.S., and visit Red China."

★ ★ ★

"I have no doubt," Graham said, "That some of their companions called them 'chicken.' But there are times when that epithet can be worn as a badge of bravery.

"It takes courage at times not to run with the crowd," Graham told a near capacity audience at Madison Square Garden Thursday night. "And sometimes, merely to stand up for right takes outright heroism."

★ ★ ★

Graham recalled how, at 18, he "broke off with the old gang to make a decision for Christ."

WATERFORD DRIVE-IN THEATER
THE FAMILY DRIVE-IN
W Phone ORlando 3-2683
Cor. Williams Lake-Airport Roads—Box Office Opens 7:00 P. M.

SATURDAY
BURT LANCASTER
STORMS SEA AND SHORE IN BREATHLESS FEATS NEVER SEEN BEFORE!
WARNER BROS. PRESENT
The Crimson Pirate
TECHNICOLOR
HIT No. 2
HELLCATS OF THE NAVY
starring RONALD REAGAN co-starring Nancy DAVIS • Arthur FRANZ
A COLUMBIA PICTURE
3rd FEATURE!
The Year's Prize SHOCKER!
EDMUND PURDOM • LUPINO in Strange Intruder
SUN. and MON.
For Her Love... He Beat The Drug Lust!
THE MOST UNASHAMED MOTION PICTURE EVER MADE!
MONKEY ON MY BACK
The Story of Barney Ross
starring CAMERON MITCHELL DIANNE FOSTER
Released thru UNITED ARTISTS
The FUNNIEST PAIR in pictures...!
Bob and Kate simply great!
M-G-M presents in VISTAVISION and TECHNICOLOR®
Bob HOPE • Katharine HEPBURN
in The iron petticoat

NOW! THRU MONDAY
PONTIAC DRIVE-IN Theatre
Dixie Hwy. (US-10) 1 Blk. North of Telegraph Rd. FE 5-4500
EXCLUSIVE! FIRST RUN SHOWING
Everybody loves Elvis!
FREE! PHOTOS OF ELVIS TO THE FIRST 400 GIRLS
7 GREAT SONGS!
"Loving You" • "Hot Dog"
"Lonesome Cowboy"
"Let Me Be Your Teddy Bear"
"Got A Lot Of Livin' To Do"
"Mean-Woman Blues"
"Let's Have A Party"
You'll love him in LOVING YOU
VISTAVISION® TECHNICOLOR®
A HAL WALLIS PRODUCTION
starring ELVIS PRESLEY
LIZABETH SCOTT • WENDELL COREY
ALSO—FIRST RUN SHOWING!
GUN SLINGER FOR HIRE!
Paramount Presents THE LONELY MAN
Starring JACK PALANCE • ANTHONY PERKINS
NEVILLE BRAND • ROBERT MIDDLETON and introducing ELAINE AIKEN
TONIGHT ONLY! — LATE — OWL SHOW
ANGELS WITH DIRTY FACES
JAMES CAGNEY • PAT O'BRIEN
THE "DEAD END KIDS" • HUMPHREY BOGART
ANN SHERIDAN • GEORGE BANCROFT

TONITE—Last Complete Show Starts 10 P. M.
"Godzillia, King of the Monsters"
Also "World Without End"
STARTS SUN. EAGLE W. C. SMITH CIRCUIT
FIRST SHOWING
IN THE CITY OF PONTIAC!
ACTION!...
IN WAR-LOCKED INDO-CHINA!
China gate
starring CINEMASCOPE
GENE BARRY • ANGIE DICKINSON • NAT "KING" COLE
$10,000,000 IN GOLD
at their fingertips... but they'll die if they put a finger on it!
FIRST SHOWING IN PONTIAC!
SECRET of TREASURE MOUNTAIN
VALERIE FRENCH • RAYMOND BURR
WILLIAM PRINCE • LANCE FULLER

COOL PHONE FEDERAL 2-4851 COOL
OAKLAND
MODERNLY AIR CONDITIONED
UNIVERSAL-INTERNATIONAL Presents
JAMES STEWART
AUDIE MURPHY
NIGHT PASSAGE
NOW!
At 1:35, 2:35, 5:30, 7:35, 9:35
CO-STARRING
DAN DURYEA
DIANNE FOSTER
ELAINE STEWART
THE SAGA OF THE McLAINE BROS.
. . . the one who rode with the empty holster and the empty heart . . . and the one who lived by Violence and the law of the loaded gun. Of the land they ruled, where the only softness was a woman's smile and her kiss the only warmth. And of the night their trails crossed and the blood-feud between them exploded!
THE FIRST MOTION PICTURE FILMED IN TECHNIRAMA.
THE ULTIMATE IN PHOTOGRAPHIC EXCELLENCE!
TECHNICOLOR.
Added: 20 Min. Featurette & Cartoon
STAR ATTRACTION SUMMERTIME HIT PARADE IN BUTTERFIELD THEATRES
Coming: Disney's "Bambi"
FORGET YOUR TROUBLES—
JOIN OUR HIT PARADE
STRAND AIR CONDITIONED COMFORT
Late Show Tonight
When He Puts on the PRESSURE...Life EXPLODES!
SAL MINEO
"DINO"
AN ALLIED ARTISTS PICTURE
PLUS THRILLING CO-FEATURE!
BEHIND THE MARSHALL'S STAR . . . A KILLER'S DEADLY SECRET!
THE BADGE OF MARSHAL BRENNAN
Starring JIM DAVIS
Carl Smith
Arleen Whalen
STARTS THURS.—JACK WEBB IN "D.I."



PARADE

DOWNTOWN PONTIAC

Monday-August 19-6:30 P.M.

Parade route is from S. Saginaw at Whittemore and Jackson north on Saginaw to Oakland Ave. Out Oakland Ave. to Sanderson St. Hunderds of wonderful places to watch this colorful event.

Beginning the Week-Long Exciting

PONTIAC MOTOR DIVISION'S 50th Anniversary Celebration

★

6,000 PARKING SPACES

All located within half a block or so from the main shopping area in Downtown Pontiac. See map for public and private parking lot locations. Quick, easy to reach. Lighted at night. All paved and clean.

★

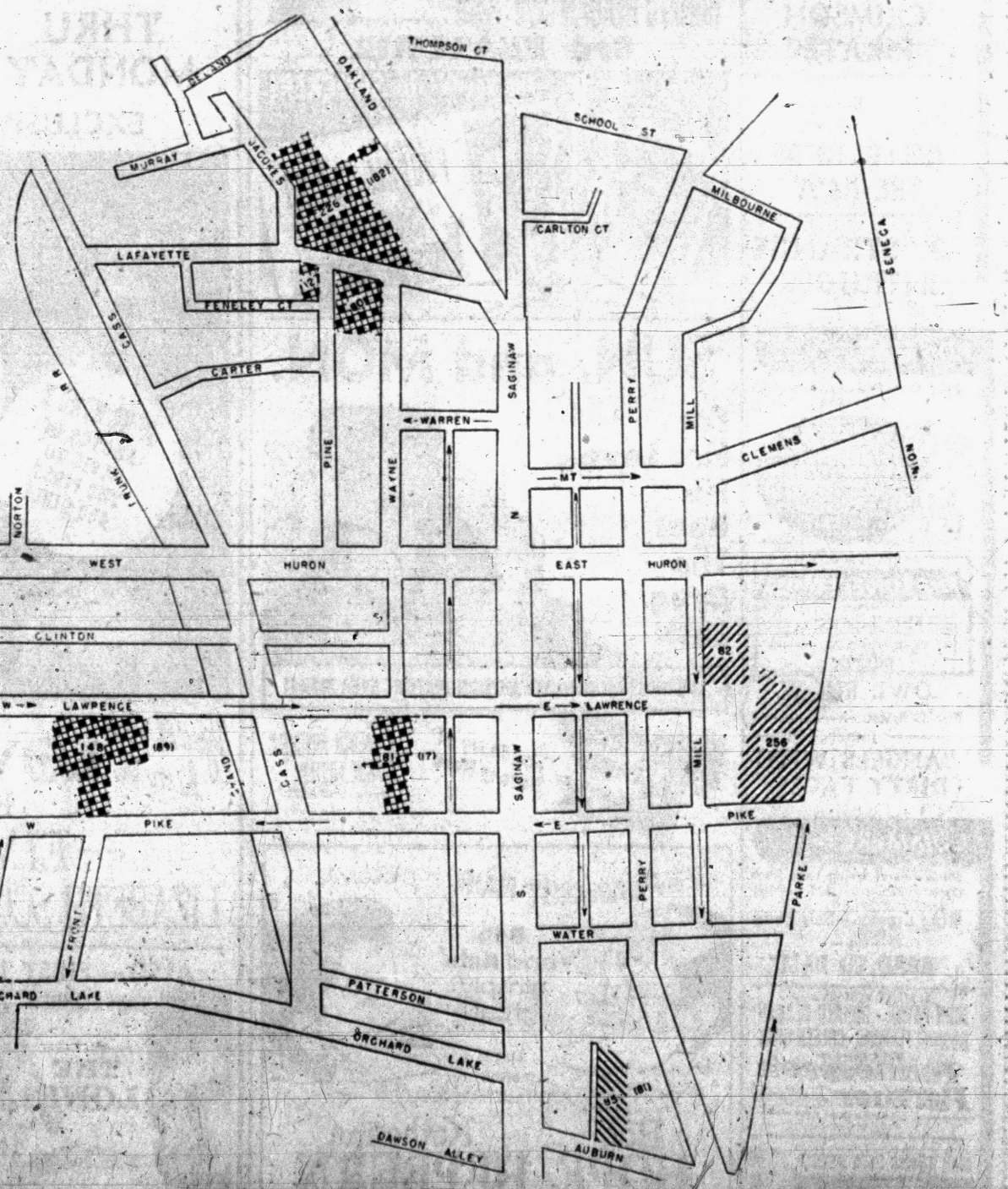

A NEW "GOLDEN" 1957 PONTIAC SUPER CHIEF to be GIVEN FREE

Enter your name. Enter as often as you like. Nothing to buy. You need not be present at awarding. Ask for FREE ENTRY BLANKS in Downtown Pontiac Stores.



Golden Pontiac to be Presented, Tuesday, August 27th

BANDS—FLOATS—DRILL TEAMS—MAJORETTES—"EXTRAS"



Pontiac Press Photo

Mr. and Mrs. John Kinzel (left) of Royal Oak finish packing their car for a weekend at Higgins Lake. Watching the process are grandsons, Ricky and Michael Gerard, the Kinzels' daughter, Mrs. Edward Gerard holding Cynthia, and Mr. Gerard of Madison Heights.

Visitor Due on Weekend of Dinner

Unbreakable Date Must Be Explained to Houseguest

By EMILY POST

"Dear Mrs. Post: I would l to know what is the proper course to follow in this situation: I was invited to a dinner party three weeks in advance of the date set and accepted.

"Six days before the dinner date I received word that a very dear friend of mine was arriving from another state to visit me for a long weekend. It is during this week end that I have the dinner engagement.

"Would it be proper to call the hostess and tell her that I will not be able to go to the dinner party, or having accepted her invitation, am I duty bound to go? What about my friend? Would it be proper to leave her alone? I would very much appreciate hearing from you on this matter."

Answer: You cannot back out of your dinner date, and you must explain this to your friend before she comes for the long weekend.

If she comes knowing that you will not be able to have dinner with her on one night you can properly leave her alone. You should, of course, make every effort to find someone to invite her for dinner that night.

"Dear Mrs. Post: Will you please describe how to go about eating a broiled lobster? I love lobster but always hesitate to order it because it seems to difficult to eat."

Answer: You lift the large piece of meat out of the shell and cut it with a knife and fork as you would eat a piece of meat. You will have to pick the claws up in your fingers and break them and then use the small fork to lift out the pieces of meat.

If the claws have not been cracked in the kitchen a nutcracker should be given to each guest to aid in doing this at the table.

"Dear Mrs. Post: I have a bad sinus condition and am very sensitive to wind. When I visit friends during the hot weather and they have an electric fan on, would it be permissible to ask them to turn it off?"

Answer: It would be better to ask to change your seat to one "out of the draft" of the fan.

Spadea's American Designer Pattern



Berin's Bias Cut Inspires Exceptional Fit in Bodice

Harvey Berin influences fall 1957 with one of the most elegantly detailed wool dresses in his collection. Clever use of bias cut inspires exceptional fit through the bodice and achieves an even more interesting effect when the fabric is an oversized check, plaid or herringbone pattern.

★ ★ ★

Since the entire back of the bodice is on the bias, the pattern of the material is matched and mitered along the center seam. The front is on the straight except for the two side pieces that flank the buttoned panel. Also on the bias, these lend a subtly shaped curve to the bustline.

The skirt with a center back pleat is slim and trim with a minimum of darts over each hip. Select dimensional novelty tweeds, corduroy or velvet for the three-quarter sleeve style; crepe jersey or dress wools that can be as sheer and lightweight as silk for the shorter sleeve dress and wear it well into spring.

Choose textured lace, satin or a newly crisped chiffon for the collar, keeping the ribbon tie, buttons and belt all in one color. From this chart select the one size best for you:

Sizes	Bust	Waist	Hips Inches	Length From Nape of Neck to Waist
10	34	24	35	16½
12	35	25	36	16¾
14	36½	26½	37½	17
16	38	28	39	17⅛
18	40	30	41	17½

Size 12 requires 2½ yards of 54-inch material for dress with three-quarter sleeves. To order Pattern 1244, state size, send $1. For new jumbo 96-page Pattern Booklet 14, send 50 cents—for Harvey Berin label, send 25 cents.

For airmail service in U.S. add 25 cents per pattern, 50 cents per booklet—sales tax extra. If paid by check, bank requires 4 cents handling charge.

Address SPADEA, The Pontiac Press, Box 535, G.P.O. Dept. P-6, New York 1, N.Y.

(Next week look for Spadea's American Designer Pattern by Jo Copeland).

(Copyright, 1957)

Floods do not occur along the St. Lawrence River.

Service stations in the U.S. have about 1,400,000 gasoline pumps in operation.

Dorcas Class Meets

Mrs. Fred Shields of Pinegrove avenue hostessed members of Dorcas class of Oakland Avenue United Presbyterian Church. Mrs. William Seaman and Mrs. Iva VanderKooy assisted the hostess at the Tuesday evening meeting.

Ask to Check Date

You don't have to give an immediate answer to the person who gives you a verbal invitation. You can always say, "Let me check the calendar," or "Let me check with my husband to see if he has made any other plans."

Family Has Not Wasted Money Spent on Vacation

Refreshed Feeling, Happy Memories Are Well Worth the Expense

By RUTH MILLETT

"We could have redecorated the living room for what our two weeks' vacation trip cost us," I recently heard a woman remark.

Maybe so. But the family that goes away for a happy holiday doesn't really need to have the living room redecorated. Just as it is, it is bound to look good to them when they return home.

Furthermore, if it has been a really successful vacation, the family will come back with enough new ideas, new interests and pleasant memories to make life more fun in the stay-at-home months ahead.

And they'll settle back into the routine of living, with its constant demands and obligations, refreshed and renewed.

On a vacation, too, members of a family are drawn closer together. Because they can't go their separate ways, they seek the kind of relaxation and fun they can enjoy together.

Something of all they do and see and share they take back home with them. It adds a glow to family life.

★ ★ ★

So it is foolish to measure a vacation in terms of what the money spent on something else could have bought.

Having "something to show" for the money you spend isn't always of the utmost importance.

There's not much for a family to show when they return from a happy vacation trip, outside of a few snapshots or home movies and a few souvenirs.

But if they take up life refreshed and have happy memories stored away, they come back richer for the time and money spent. Nothing was wasted.

Solon Names New Officers

New officers are announced by members of the 8 and 40 solon.

Chapeau, Mrs. C. W. Kurchenko, Hazel Park; Demi Chapeau Premein, Mrs. Eldon Showen from Cook-Nelson Unit of Pontiac; Demi Chapeau Dudeme, Mrs. Harry Sisson from Clawson; La Cassiere, Mrs. Joseph Stout, Royal Oak; La Secretaire, Mrs. William Kramer, Ferndale, L'Aumonier, Mrs. Murray Allison, Berkley; L'Archivecte, and Mrs. Cornelius McClafferty, Hazel Park.

Other officers are La Concierge, Mrs. Joseph Phillips from Chief Pontiac Unit; Pouvior, Mrs. Donald Blake, Clawson; Mrs. Glen McAllister, Royal Oak; and Mrs. Leo Mineweaser from Cook-Nelson Unit.

An installation will be held Sept. 22 at Frank Wendtland Post Home in Royal Oak.

Smaller Doses of Fur Desired for Fall Dress

By ASSOCIATED PRESS

A dash of fur is a prime ingredient of fashion this fall.

It needn't be a lot—in fact small fur accents will look newer than a whole fur coat this winter. It may be a hat, a belt, a handbag, a muff or even shoes. All of them come in fur-bearing versions this season, to add drama to a simple outift.

One of the handsomest ways to add a fur touch to a costime is to get one of the big, dramatic new fur handbags you'll be seeing in the plushier shops soon. They come in all varieties of fur, from leopard to mink, and add a note of elegance to an untrimmed coat or suit.

They needn't even be in the luxury fur class to look important. Some of the most effective daytime handbags of the season are big, beautiful satchels of calfskin or pony, richly bound in leather, roomy enough to carry all the paraphernalia a modern woman seems to need in her daily rounds.

She Asks How to Carry Books Properly

Teenager's Hips Are Out of Line

By JOSEPHINE LOWMAN

The following letter brings up a matter which is so important to young people, and even to older ones, that I want to print it and then answer it in a column rather than in my regular question box:

"Dear Mrs. Lowman: This may sound strange to you but one of my hips is larger, or I should say higher than the other one. I think this is not uncommon among teenagers who have to carry a lot of books to and from school.

"I am wondering if you could give me some exercises to do, and also tell me how to carry my books. Please do not tell me to carry my books in a book bag because this is considered square.

"I truly hope that you can give me a solution to this problem because school soon will be starting and I would like to know beforehand and so would a lot of other girls of my age. This even shows in skirts and dresses."

Very few people have a perfectly straight spine. However, the chances are that the high hip comes from a spinal curvature. Many young people have them and they are often the result of carrying books and sitting at desks incorrectly.

Much can be done through corrective exercises to correct or improve curvatures if they are done soon enough and young enough.



Carry your books in each hand, evenly divided, or in front of you (if you keep your back straight) as this girl is doing. Do NOT carry them all under the same arm day after day.

This is nothing to be alarmed about but you should do something about it. Indiscriminate exercise can do more harm than good. In the case of a spinal curve your exercises should be prescribed by a person who is trained in this specialty, and done under his or her supervision.

★ ★ ★

Some colleges have departments of physical education which do splendid corrective work. I suggest that you see an orthopedic physician and let him advise you.

Carry your books in each hand, evenly divided, or in front of you (if you keep your back straight). Do NOT carry them all under the same arm, day after day.

If you would like to have my leaflet "Popularity" which was written especially for teenagers send a stamped, self-addressed envelope with your request for leaflet No. 58. Address Josephine Lowman in care of The Pontiac Press.

IT'S MAGIC!
The Way We Clean Your Rugs!
NEW WAY Rug Cleaners
42 Wisner
FE 2-7132
NATIONAL INSTITUTE OF RUG CLEANING NIRC

WEDDING PHOTOS
CANDID and FORMAL
QUALITY and QUANTITY
☆ 12 Photos in Album (5x7)
☆ Free Counseling
☆ A Wedding Guest Book
☆ A Miniature Marriage Certificatee
☆ A Large "Just Married" Sign
All for Only $39.95 and up
Phone FE 4-0553
C. R. HASKILL STUDIO
1 Mt. Clemens St. Pontiac

Repeat Sale for August!
Superb! satin-soft COLD WAVE
reg. 12.50 $6.65 complete with HAIRCUT
By Experts
Deeply curled, brush loving waves that give you carefree beauty.
NEISNER'S Beauty Salon
42 N. Saginaw Street
Phone FEderal 8-1343
Appointment Not Always Needed
AIR CONDITIONED
Low priced special COLD WAVE 4.65

A
Open Sunday 2 to 5 P.M.
COLLEGE and CAREER CLOTHES
Alvin's
Huron at Telegraph
Park Free Rear of Store

"Back to School"
Yes, the "back to school" call will be echoing soon, and all the guys 'n gals will want nice fresh clothes to begin the new year . . . be sure to bring them to Gresham for thorough, dependable work.
5 Shirts Laundered . . . $1.13 Cash and Carry
Complete Drive-In Service
Save 10% Cash and Carry
Gresham Cleaners and Shirt Laundry
605 Oakland Ave. Branch—5 Oak Hill FE 4-2579
Open Monday thru Saturday 7 a. m. - 8 p. m.

for golden rule days . . . it must be
Love
Showing the demure look of yesteryear will be seen for back-to-school. Tucking and lace on bodies, high necklines, long and ¾ sleeves revive the elegance of the past.
In Solids, Checks and Plaids — sizes 3 -6x, 7 - 14.
from $3.98
NELLIE'S in Russ' Country Store
4500 ELIZABETH LAKE ROAD
10 a. m. to 9 p. m. Sunday thru Thursday
10 a. m. to 10 p. m. Friday and Saturday

It's Time Now for Those Back-to-School Fashions

TWO COLORS



Mary's lamb isn't visible in this going-to-school quartet, but its wonderful wool is the key wardrobe theme. From third grader to college freshman, these are Forstmann fans, all dressed in the newest, most colorful wools. At left is a blue ribbon weave coat cut to a new set-free shape. The red fleece is a teen charmer with gold buttons. The senior high girl will adore the smart duo of sweater and skirt, all blue and gray tones with the cashmere tie-neck sweater picking up the blue of the slim plaid skirt. The college freshman will acclaim the casual look of this gray ribbed-striped red lamb's wool sweater worn over gray flannel slacks.

Birmingham Families Fly South for Rites

BIRMINGHAM—A large contingent of Birmingham friends and relatives flew from Birmingham to Owensboro, Ky. Thursday for the wedding today of Dean Berry and Katherine Kirkland in the Buena Vista Church.

Dean has been down since early in the week to attend the many pre-wedding festivities.

Four close friends who went down together from Birmingham to be groomsmen included Craig Ackerman, Kenneth McQueen, Arthur Fairbanks and Eugene Hasse. Richard C. Mott will be best man and other ushers are Rom Markin of Dayton, Ohio, and Richard Stumbo of Beloit, Wis.

Another Birmingham man who will be married Saturday is John Francis Foley whose parents are Mr. and Mrs. Henry M. Foley of Euclid avenue.

His fiancee is Joan Kathleen Marlow, daughter of Mrs. Clifford Marlow of Waterloo, Iowa, and the late Mr. Marlow.

The wedding will take place in Waterloo at St. Joseph Catholic Church, and a reception will be given at the Waterloo Woman's Club.

Marilyn Marlow will be her sister's maid of honor and Arthur Foley of Washington, D. C. will be his brother's best man.

Loraine Von Glahn of Plymouth will be among the bridesmaids.

★ ★ ★

Mr. and Mrs. Douglas K. Livy of Eton road announce the birth of their third son, John Allen, Aug. 6.

★ ★ ★

Mrs. Myron E. Snyder was hostess at a luncheon and record shower Wednesday for bride-elect Joanne Pedder who will be married Sept. 7 to William G. Fox of Wilmette, Ill.

Joanne is the daughter of Mr. and Mrs. James F. Pedder of Berwyn road.

Her sister, Jeanne, will be maid of honor and her fiance's brother, John S. Fox will be best man.

Mrs. Frank R. Pierce gave a supper dance for the couple Friday evening at her home on Arlington drive, and Mrs. Beverly Boyd and her daughter Mrs. Lawrence B. Williams will give a mother and daughter luncheon next Thursday at Bloomfield Hills Country Club.

Mr. and Mrs. John F. Cooney of Hupp Cross road (Frances Ruddell) announce the birth of a daughter, Jane Ann, July 26.

Fall Jewelry Flashier, Bigger, Too

By OLGA CURTIS
INS Women's Editor

NEW YORK (INS)—Costume jewelry for fall is getting bigger, flashier and curvier.

★ ★ ★

Bracelets have grown a full inch to a three-inch width, and pins now stretch as much as six inches across. What's more they're being set with multicolor stones in everything from green to purple, and the stones are unanimously cabochon-cut.

CHANGE IN SHAPE

The change in the shape of fake gems seemed to be the major trend at this week's annual retail jewelry convention in New York. Instead of the square - cut and baguette - cut sparklers used last year, the new jewelry is studded with oval cabochons. This is the gem cut that looks like half an egg-shell.

★ ★ ★

Along with the big oval stones, there are pear-shaped glittery stones and lots of pearl studding in new pieces. Most popular buying items at the show seemed to be big heavy bracelets and necklaces combining "frosted cabochons," like frosted nail polish, and smaller clear stones in such vivid arrangements as green with frosted purple; white, brown and purple, and pink, yellow and black.

★ ★ ★

Newest colored fake gems are brilliant orange rhinestones and shimmering black "jet" plastic, as well as an iridescent purplish-blue rhinestone.

New Hose Color Popular This Fall

Is it gray? Is it green? Is it taupe? This may well be asked about this never-before color in stockings, which many hosiery manufacturers are featuring in their lines. There are variations of this off-beat shade — sometimes combining all three colors in an interesting blend or in other cases just the gray and the green or the green and the taupe.

Designed to complement the many shoes, handbags and costumes in such off-shades as brass and bronzine browns—linden and sage green—loden and khaki.

Newlyweds to Reside in Plymouth

Bride Chooses Silk Taffeta for Wedding Dress

United in marriage this afternoon in First Methodist Church of Birmingham were Josephine Marie Conner and Frank Chester Beach of Plymouth. Rev. Allen E. Wittrup performed the 4 o'clock ceremony.

★ ★ ★

Josephine is the daughter of Mr. and Mrs. Robert F. Conner of Westwood drive, Birmingham, and Mr. and Mrs. Clarence Beach of Albany, N.Y., are the bridegroom's parents.

★ ★ ★

Gowned in white silk taffeta featuring a V neckline with Alencon lace inset and short sleeves, the bride wore a matching pill box trimmed with pearls and a waist-length veil. She carried white orchids, pink roses, stephanotis, and ivy arranged on a white Bible.

ASSIST SISTER

Roberta Jean Connor served her sister as maid of honor and Mrs. Richard Irwin, Elizabeth Vaughan, of Beaumont, Texas, were her bridesmaids. All were gowned alike in blue organza over blue taffeta with matching hats. White carnations and daisies comprised the attendants' bouquets.

★ ★ ★

Robert Egge of Livonia, best man, and Dr. Thomas Riggs of Ann Arbor, Ralph Olson of Royal Oak, William Stout and Gordon Vetal, both of Plymouth, attended the bridegroom.

For the reception held in the church parlors, Mrs. Connor chose a pink lace dress with a white orchid corsage. Mrs. Beach wore a dress of powder blue lace and a corsage of white carnations.

★ ★ ★

Following the reception the couple left for traveling in northern Michigan. The bride had changed to a blue gray suit dress. The newlyweds will reside in Plymouth.

Summer Reading Paves Way for School

By DOROTHY Y. WHIPPLE, M.D.
AP Newsfeatures

Reading comes easier to some children than to others. It is pretty safe to say that all children want to read if for no other reason than to be like other children.

If you have a poor reader and if you also have time, patience and enthusiasm, you may be able to use the long summer holiday to interest your child in the pleasures to be found between the covers of a book.

★ ★ ★

There are many reasons why a child wanders through the first or second or even the third grade without acquiring the basic skill of reading. Some children are poor readers because of a physical handicap.

PHYSICAL HANDICAPS

They don't see well or they cannot hear as much as the others. Sometimes lack of interest in reading is a reflection of a home where no one reads.

★ ★ ★

The child has never had stories read to him. He has never seen anyone pick up a book for pleasure. Many reading problems are due to emotional conflicts in the home.

HELP NEEDED

But whatever the cause, the non-reader needs expert help, first to find out why he doesn't read and second to remedy the cause and get him started on the right path to learn this basic and most important skill.

If he is in a remedial reading class at school, if his problems, physical or emotional, are being taken care of through the school, he may need no formal help during the summer.

★ ★ ★

At the same time a little subtle help might be most useful. If he could be given a few truly interesting books that fired his interest and imagination he might find it fun to discover their contents.

It's hard to find the right books—books that are easy to read but more mature than the primers used for beginning readers. Such books do exist and if you search hard enough you can find them.

★ ★ ★

The books for any particular child should take his special interests into consideration. For some children "how to do it" books are really intriguing, for others adventure stories or imaginative tales are better.

KEEP IT SIMPLE

Whatever the subject matter the reading must be simple—short sentences, plenty of pictures and the type arranged so that it doesn't look like a discouraging amount of reading.

★ ★ ★

But above all there must be pleasure ahead when the words are deciphered. Your enthusiasm for his special interests will help a lot. Genuine enthusiasm is contagious.

NEW BOOK

If you need help in finding just the right books for your child get a new book by Phyllis Fenner called "The Proof of the Pudding" published by the John Day Company.

Phyllis Fenner has been a librarian for 32 years. She knows what appeals to children and how to approach a child to stimulate his interest in books. Her volume includes lists of books for all manner of children, those with problems, those without.

★ ★ ★

Whether you have a problem reader or a book worm you will enjoy this book and absorb some of the author's enthusiasm for books and children.

Matching Sweaters for Skirts

Fiocco Rates High for Sweater, Skirt Coordinates

Fiocco, that wonderful Italian fabric, rated so well with women during the past winter season, that one manufacturing company is showing coordinates this year.

A local store displays stripes, plaids and solid colored skirts with the added feature of a matching sweater.

★ ★ ★

One very attractive combination has a gray striped skirt with a dyed to match sweater, which has a collar of the same stripes. All collars are detachable.

Muted plaids and bold plaids appear in the cashmere-like fabric, and the rich blends of fabric are crease resistant and mothproof. The sweaters are made of Kitten-Mere, a blend of lambswool, fur fibre and nylon.

★ ★ ★

Homespun wool tweeds, so popular last year reappeared in the country gentry look. A three-piece gray and red suit selling for about $50 sports a matching skirt and sweater plus a fully-lined three-quarter-length jacket.

To Speak Throughout U.S.

Missionary Reveals Future Plans to Press Writer

By MARY ANGLEMIER

"Our constant prayer is that the Auca Indians will come out and establish friendly contacts with us or that the Lord will lead someone closer to them," said Mrs. Nathaniel (Marjorie) Saint when we called on her at the home of Mr. and Mrs. Harold Hobolth of North Johnson avenue.

★ ★ ★

Mrs. Saint's husband, "Nate" was one of the five American missionaries killed in the Ecuadorian jungles by the Auca Indians in January, 1956.

While in Pontiac, she will speak Sunday morning at 11 o'clock in Marimont Baptist Church and at 7 p.m. Sunday in the First Baptist Church.

★ ★ ★

In the United States on furlough for a year, Mrs. Saint with her three children, eight-year-old Cathy, Stevie, six, and baby Phillip, arrived in New York several days ago on the Grace Line from Guayaquil, South America.

TO SPEAK IN U. S.

Her parents, Mr. and Mrs. W. H. Ferris of Idaho, met the family in New Jersey to help with the children. Mrs. Saint will make California her home where the children will attend school. She will be speaking throughout the country under the "Missionary Aviation Fellowship." Mrs. Saint's parents will live with her.

Marjorie E. Ferris was born on June 11, 1923 in Clifton, Mo. In 1938 the family moved to Idaho where she was graduated from the Parma High School in 1941 as valedictorian of the class.

★ ★ ★

During high school, she was active in plays and doing hairdressing. She received a scholarship to a local college where she was cheerleader and a part time worker at the airport.

Mrs. Saint attended Long Beach Junior College, the University of Southern California and the California Hospital School of Nursing. By September, 1947, she had received degrees from both.

MEETS "NATE"

While in nurses' training, she met Nathaniel Saint in Los Angeles. The couple was married in 1947 in New York City. At this time "Nate," who had attended Wheaton College and served three and one - half years in the United States Air Force in World War II, joined the Missionary Aviation Fellowship. They decided to go to a foreign mission field to serve missionaries already working in the jungle.

Their home was on the edge of the jungle at Shell Mera, Ecuador where they arrived in September, 1948. They lived in tents until able to build a home.

The small town of 150 inhabitants was started by the Shell Oil Co. Under the Gospel Missionary Union, the missionaries bought the buildings making them over into a Bible Institute and small mission hospital.

The Saints' home was the last outpost before the missionaries went into the jungle. Marjorie housed many guests for meals and overnight.

She had children's clothes, stacks of baby clothes and diapers. Mothers just needed to use the clean garments. Then when her husband flew supplies to the families, the clothes were returned washed and ironed.

Every eight or ten minutes, "Nate" Saint called in by radio to his wife. The two had identical maps and he gave her his location constantly, in case of engine failure or trouble. She in turn gave him weather reports and news from other jungle stations.

Mrs. Saint kept the books for the food and supplies sent to the missionaries and played the accordion for worship services.

Since her husband's death, she has lived in Quito, Ecuador, where she works with missionaries at Radio Station HCJB. (The Voice of the Andes.) Her program, "Household of Faith," beamed to Australia and New Zealand can also be heard in the United States.

★ ★ ★

In charge of the guest house, she often serves 24 ministers and missionaries at a time.

Marjorie Saint helps in the Women's Division of the Federal Prison and plans to nurse in the hospital when her children are older.

When asked how she felt about her husband going into Auca territory, Mrs. Saint said "I was in perfect accord with 'Nate's' decision to go to the beach and meet the Aucas. I felt as he did, that he was led. Now I love the Aucas more than before, for we have made a big investment in their salvation."

"Through Gates of Splendor" published in May, the story of the martyrdom of the five American missionaries is told. The widows collected the material from letters, diaries and actual experiences. The writing was done by one of the wives, Elisabeth Elliott.



Pontiac Press Photo

Mrs. Nathaniel Saint with her son, Steven, is visiting the Harold Hobolths of North Johnson avenue. On furlough from her missionary post in Quito, Ecuador, she will be in the United States for a year. The other children, eight-year-old Cathy and baby Philip are with their grandparents in Caldwell, Idaho. Mrs. Saint will speak tomorrow in the Marimont and First Baptist Churches.

Employers Can Sense Self-Esteem

By ANNE HEYWOOD

Many of us who would never think of sweeping the dust under the carpet, do nevertheless a variation of this same thing in other areas of our lives.

★ ★ ★

We will leave work undone, letters unanswered, underwear unwashed, marketing undone; we will snarl at our kin and kith, gossip about helpless people and push strangers out of our way to get on the bus.

Then, neat and clean and smiling sweetly, we will very efficiently fill out the application card for a new job.

PICTURE OF CHARM

On the surface, we are the picture of efficiency, charm, beauty and good grooming. But we won't get the job.

★ ★ ★

We make all sorts of excuses; we haven't the right contacts, we're not the right age, the company is too close-minded or somebody with the exact same experience got there first.

However, the truth is that what we are speaks so loudly that nobody can hear what we say. People are much wiser than we think. We hardly ever really fool them.

★ ★ ★

Many times, I've been in the position of having to choose one of two applicants. I always chose the one who seemed to like himself the best, in the real sense of the word.

MORE COMFORTABLE

I wouldn't have put it that way, or even known that that was it. I would have thought I chose the one who was more comfortable to be around, more relaxed.

★ ★ ★

But it's really that quality of self-esteem, based on the fact that we know we're pretty nice people, that makes us attractive.

We can only feel that way if we're really doing our best. If we are on top of our work and being, on the whole, kind to others.

★ ★ ★

If you're job-hunting, don't think you've done the whole thing when you've selected your field, turned out a good resume, purchased a smart new outfit and lined up some interviews.

THE EXTRA OOMPH

First, be sure you're on top of your life, that there isn't any dust under the carpet, any feuds with friends or neighbors.

That will give you the extra oomph which the world calls "luck!" Then, after you have taken care of that problem, it will be time to polish up your job-hunting technique.

If you need advice on this, send me a stamped, self-addressed envelope and I'll send you a list of recommended books on the subject of job-hunting.

(Copyright 1957)

background for LIVING

Your Neighbor's House

They Like Horses and a Remodeled Farmhouse

By JANET ODELL
Pontiac Press Home Editor

Houses take on the personality of the families who live in them. When a house is almost 125 years old, it has seen several generations of families come and go, all of whom have left their mark.

In 1833 a family named Brown built a home on the road that now bears their name. Brown road is west of Lapeer road just over the Orion Township line. However, the Brown house, on the south side of the road, is in Pontiac Township.

After the Browns came the MacDonald family. They remodeled the house a little. The present owners, the Donald Thorburns, have done a great deal more remodeling.

Mr. Thorburn, an advertising man who works in Detroit, wanted a remodeled farmhouse where he could relax on weekends and during vacations. Mrs. Thorburn, then Sue Stall, a real estate agent, sold him this house. Only last February she married the man who had been her client and became mistress of the house she had sold him.

As an early picture of the house shows, there have been no structural changes on the front except removal of the front porch. The side porch is now an enclosed one. In the rear MacDonalds added a garage. When Mr. Thorburn bought the house, he turned this garage into a bedroom and added a second larger garage behind the first one.

No one ever uses the front door because the side doors are more convenient. Through one of them you step into a porch furnished with rustic pine furniture. There is a beige and green fibre rug on the gray linoleum floor. One step up takes you into the living room.

Mr. Thorburn had all the dark dingy wallpaper scraped off the walls and replaced with green grass cloth paper. The woodwork now is a cool green, the ceiling white. This lightens the room. The floor is covered with greige carpeting which extends into the tiny hall and and the stairs.

This is a room for music. No guest, says the owner of the house, can say he can't perform because he didn't bring his instrument. In addition to the piano there's a cornet, a guitar, drums and a Mexican rattle.

Back of the piano the entire wall is covered with book shelves. The floor length dra-

(Continued on Page 15, Col. 2)



ABOUT 1900 — This was the Brown home about the turn of the century. The poplar trees at the left are gone and the tree in the center of the picture is gigantic. The little apple tree at the right is still bearing fruit. No one knows who the people are. There are still two horses owned by the family occupying the house.



IN 1957 — Built in 1833, this is what the original Brown farmhouse looks like today. The largest tree at the left in the earlier picture has grown so big that to include it in this picture would hide the house. The front porch has been removed and the side one enclosed. Many coats of paint and two additions on the rear are the only exterior changes. Present owners are Mr. and Mrs. Donald Thorburn.

Pontiac Press Photos by Tom Gerig



SHARING THE SPOTLIGHT — The Donald Thorburns posed for the Press photographer outside one of the entrances to their home on Brown road. One of their Dalmations — we think this one is Rex — got in the picture too. Rex has a mate, Judy, and both consider themselves part of the family.

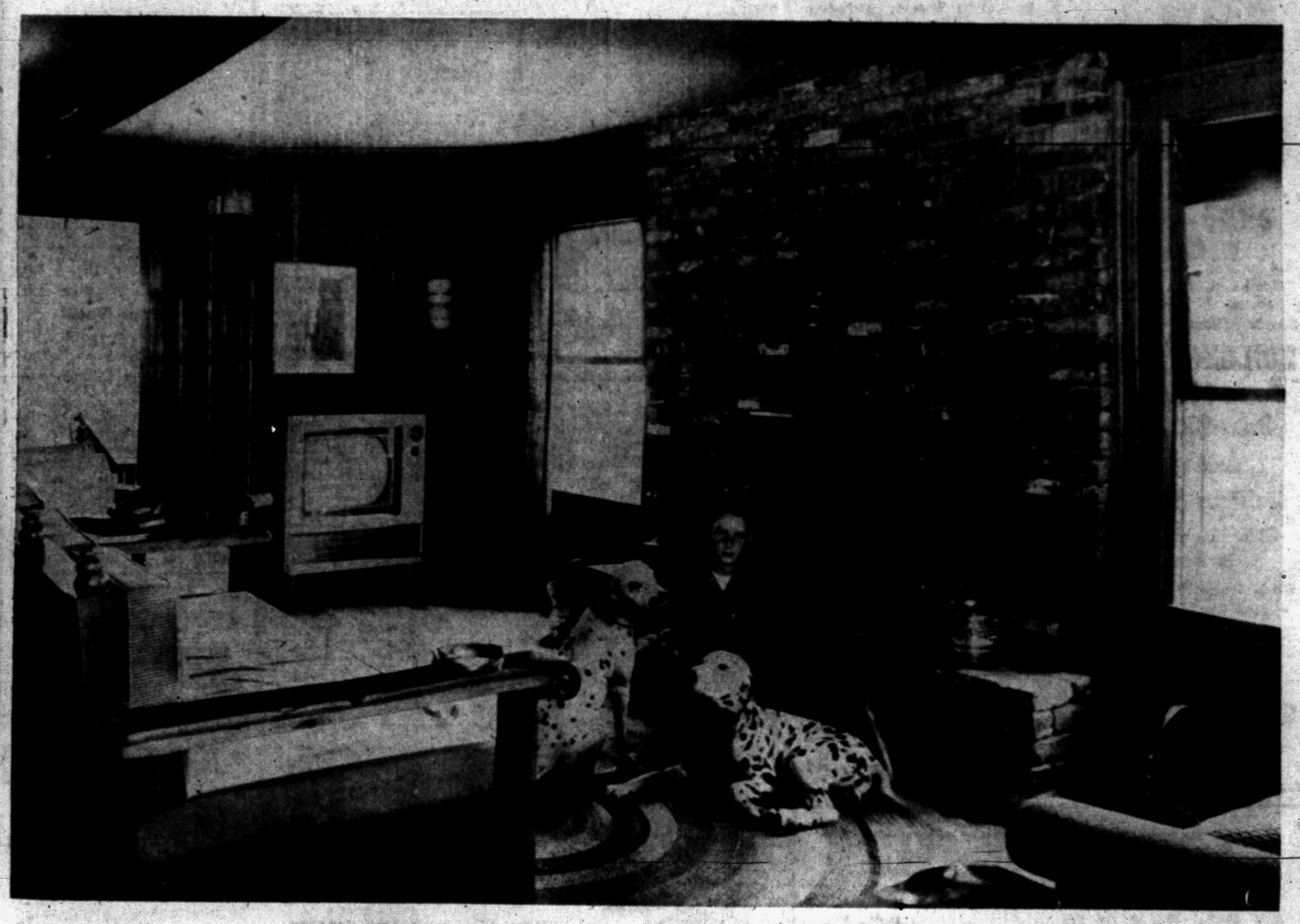

FOUR THOUSAND BRICKS — Four thousand used bricks went into this fireplace. Ten year old Reid Thorburn, Mr. Thorburn's son who was vacationing from New York with his father, holds the two Dalmatians still long enough for the photographer to snap their picture. In this Mexican room the furniture is sturdily built, has gay striped cushions. That beam on the ceiling is 26 feet long. The floor is ranch style oak with braided rugs here and there.



ONCE A GARAGE — This roomy bedroom was once a garage. Now it has knotty pine walls and tweed carpeting on the floor. All furniture is Texas oak which fits into the informal mood of the entire house. The bedspread is light brown over a printed skirt with aqua background. Lamps are satin brass.



THE SHINING ROOM — Gleaming mahogany table tops, sparkling glassware and shiny silver make this small dining room a bright one. Walls are yellow grasscloth with yellow woodwork. Short curtains are dark green burlap. The chair in the corner is an antique rosewood one. The carpeting is aqua. Notice the several decorative pieces on the narrow plate rail over the windows.

The U.S. Navy's new seaplane tanker can refuel four fighter planes at the same time.

FASHIONABLE LIVING
HORIZON HOUSE
For the Family of Ambition As Well As Position
DRAMATIC STYLING
CUSTOM BUILT
To Mirror Your Personality
$30,300 Plus Lot
Open Daily & Sunday 11 a.m.-9 p.m.
Model at 2445 Turner
AUSTIN BUILDING CO., Inc.
26715 W. Twelve Mile, Birmingham



See This Amazing Softener Today at
H. H. STANTON
103 State FE 5-1683


FACE BRICK
Made by
Belden - Fairfield
Wadsworth
Good variety in kinds and colors. In three sizes—Standard, Roman and Norman
BUILDING STONE
Tenn. Ledge Rock
Briar Hill Stone
Natural Is Best
Builders' Supplies
Glass Blocks, Cement, Plaster, Etc.
We Welcome Your Inspection of Our Materials.
SIBLEY
COAL & SUPPLY CO.
140 N. Cass Ave.
FE 5-8163

Thorburns Relax in Country Home

(Continued from Page 15)

peries are white. Lamps are brass and white.

The sofa is upholstered in beige. Two red velvet chairs and one red armchair add color.

The room that gets the most living in this house is what is known as the Mexican room. Mr. Thorburn lived for a number of years in our neighboring country and brought back some interesting furniture.

PANELING MATCHED

To make the room the size he wanted it he had a partition knocked out between two very small rooms. One of these rooms was paneled in pine and this paneling was matched for the front part of the new room. Through the length of the room there is a 26-foot ceiling beam, held up at either end by immense vertical beams.

The polished oak floor is ranch type with braided rugs on it in shades of green, red and yellow. The woodwork around the windows matches the green of the living room.

Massive, substantial looking Mexican ranch type furniture is right at home in this room. At right angles to the large sofa there is a small green figured one. Draperies are dark green burlap. A twin red armchair like the one in the living room is placed near built - in book shelves.

UNUSUAL CHEST

Near these shelves there is a handsome Mexican chest. Designed in the Mexican colonial style by Pani, a modern Mexican architect, the chest has inlaid mirrors and colored designs.

The wall lamps have woven reed shades. Ashtrays are huge copper ones. Pictures are modern and colorful.

Four thousand used bricks went into the fireplace with its raised hearth. Fireplace tools are wrought iron. This fireplace was one of the additions Mr. Thorburn made.

Behind the Mexican room and separated from it by French doors is a bar. Once a porch, this room has gray walls and a brown and beige linoleum floor that extends on into the kitchen. All furniture is heavy pine. Draperies are matchstick bamboo.

Although small, the kitchen is efficient. Walls and ceiling are pine paneled. Counter tops are brown. There is a heavy table built against one wall, used for working and eating. Accessories are copper. Louvered doors hide this room from the living room.

Between the side porch and the kitchen is a small dining room. The most formal room in the house, this one gleams with polished mahogany and silverware. Chairs are antique rosewood.

The walls in here are yellow grass cloth with matching yellow woodwork. The rug is deep aqua. Above the windows where short green burlap curtains take away any bare look, there is an old-fashioned plate rail. In one corner there is a small cupboard.

Behind the kitchen is Mr. Thorburn's office. It is just large enough for a desk and a couple of chairs. The floor is covered with tweed carpeting like that in the bedroom. Walls and ceiling are paneled in pine.

On one wall there are framed citations Mr. Thorburn received while in World War II. Mrs. Thorburn pointed these out since her husband was too modest. On the opposite wall are pictures of horses.

The Thorburns both love horses and keep two of them on their eight acres. One of their horses is a descendant of Man-O-War and War Admiral.

ROOM WAS A GIFT

For Christmas last year Mrs. Thorburn presented her husband-to-be with a complete lavatory for the remodeled house. It is a tiny room off the office. Completely pine paneled, it is carpeted in tweed.

Texas oak is the wood of the bedroom furniture. It goes well with the knotty pine walls. The room is carpeted in brown, beige and black tweed.

The bedspread is light brown quilted material. The pleated underskirt matches the short curtains; both have an aqua background with a gold, tan and pink design. Lamps on the two bed tables are satin brass. In an alcove there is a small TV set.

Like the stairways in so many old farmhouses, the one in the Thorburn house is steep with narrow steps. Unlike many old houses this one has lots of closets, including some funny little ones in corners. The bath upstairs is all yellow with a gray tweed rug on the floor.

Mr. Thorburn's ten-year-old son, Reid, was visiting his father when we photographed the house. Most of the year he lives in New York. For him a country vacation in Michigan was a treat.

Reid's room is masculine looking with maple furniture. The walls have gray and wine striped paper, while the rug is a gray shag one. Curtains are made from a tweedy fabric. One chair is upholstered in green plaid.

In the guest room the old wallpaper was stripped off and the walls painted a pale grren. The rug is gray. The furniture is French style with flowered chintz padded headboards on the twin beds. The quilted spreads are white. Curtains match the headboards.

This is the first summer the Thorburns have spent together in their "new" home. Its location, its arrangement and its comfort are just what they need as an antidote to busy days in the city. They are justly proud of the changes they have made to transform some one else's house into their home.

Erector Set Theory Used on Real Roof

NEW YORK (AP) — Little boys and girls, who like really big toys, would have a picnic with some of the new products going on the market this week.

For example, there is a new style steel roof which is simply fastened together in panels with nuts and bolts like a children's building set.

Wonder building Corp., of America, Chicago, Ill., says it has developed the world's widest trussless steel roof — A self-supporting un-obstructed span of 150 feet. The unique design of the "truss-skin" roof system eliminates the need for pillars, posts or supports of any kind. The company says it takes 35 per cent less time to erect than other types of steel roofs and is designed for gymnasiums, hangars or super markets.

America Is Still on the Go

INDIANAPOLIS, Ind. — Has America's flight to the West come to an end? Or is there just a temporary lull in the Westward trek by restless Americans?

Migration figures released by Aero Mayflower Transit Company, based on compilations of nationwide movements of household goods by the firm, show that all but three of the Western states lost more families in household moves than they gained during the first quarter of 1957.

Aero Mayflower has kept a close check on migratory trends in the United States, during the past 25 years, and its findings consistently have been borne out by U.S. census figures. Mayflower keeps detailed records of the nationwide movements of its vast van fleet.

The three Western states which continued to lure more American families than they lost were California, Arizona and Colorado. but even here there is evidence to indicate that America's migratory habits may be changing.

California had 22.4 per cent more families enter than leave, which was second only to Florida's nation-leading total of 37.4. Arizona was third with a net gain of 21.2 per cent. However, nearly 35 per cent of California's incoming moves were from other Western states—Arizona, Colorado, Oregon, Washington, Utah, Idaho, Montana, Nevada and Wyoming. And more than one-fourth of Arizona's new family arrivals were from California, indicating that the Western states were swapping residents rather than importing them from other parts of the U.S.

* * *

Indiana was the Midwest's top loser with 26.6 per cent more families leaving the state than entering it. Ohio showed a minus total of 23.6, Iowa's decrease stood at 15.8 and Kansas dropped 15.6. Wisconsin (5.4) and Michigan (4.1) were the only other Midwestern states, aside from Missouri, to show any increase.

NEWS VIEWS



For some time we've been hearing considerable talk about a four-day work week . . . but a recent Gallup Poll indicaets that a lot of folks are as dubious as a fisherman's friends.

Among various groups, the farmers were lined up against the idea more solidly than any others. All male groups were definitley opposed to the suggestion, but women turned thumbs down on the four-day week even more completely than the men did.

Apparently the ladies feel that it's nice to have a man around the house . . . within limits. And even if the offices, stores and factories did fold up for three days, there'd be no let-up in the household routine. So Mom would still have to keep the old plantation going . . . with Pop underfoot a little more than usual. Looks as if the popular vote goes for "business as usual."

The local cynic claims that anybody who thinks that where there's smoke there's fire never tried to get a backyard barbecue going. Well, if you have a smouldering urge to get started in a new business of your own, you'd better see us now for the hottest opportunities in the State. For real values in investments and properties, transacted with honesty and efficiency.

REALTOR PARTRIDGE Is the Bird to See

Realtor WARD M. PARTRIDGE
Real Estate and Business thruout Michigan
1050 W. Huron FE 4-3589

Gold and White Paneled Walls Are Exciting

White and gold bedroom walls have been developed by a prominent western decorator experimenting with exciting white pocket paneling lumber.

Always on the lookout for something new in wood finishes, Harold Stroeberger, Portland decorator, took the ordinary panel grades of white pocket Douglas fir available commercially, and put his imagination to work.

Looking for a bedroom with variety, he took random width panels, brushed on white paint and rubbed it off immediately. Only a subtle cast of white was left on the wood. He allowed the white to dry thoroughly, then applied a sealer.

After drying, he rubbed gold paint into the pores of the wood, then rubbed it off. Gold flakes filled every tiny pocket of the wood which nature had provided with an antique finish. He next applied another coat of sealer, then waxed.

DEWEY
REFRIGERATION
"WE SERVICE 'EM"
"WE DON'T SELL 'EM"
Member of
PONTIAC-OAKLAND CO. REFRIGERATION ASSN.
FE 5-6247

This Is an AUTOCLAVED Concrete Block

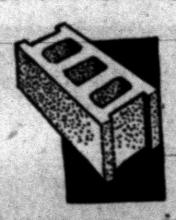

Which Has Been High Pressure Steam Cured

. . . and Here's Why an AUTOCLAVED Block Is a Superior Block!

They have been subjected to 350 steam at 100% humidity under 125 p.s.i. This produces a superior lightweight block which is stronger permanently. It stabilizes the strength of the block and reduces shrinkage and expansion . . . eliminating cracked walls. Remember Boice is the place in Oakland County that gives you high pressure steam cured blocks.

BOICE
BUILDERS SUPPLY
● Block ● Concrete ● Brick
545 S. Telegraph Rd. FE 5-8186

Paneling Spells Luxury

American Lumberman magazine reports the development of a new trend in wood paneling. Last year, builders and home owners were using wood to panel one or two walls of a room. Now, the vogue is to panel all four walls, according to the trade journal. "New homes with wood paneling have a luxury touch and sell better in today's competitive market," the magazine points out.

REFRIGERATION SERVICE
All Types—All Makes
Commercial and Residential
DAY OR NIGHT SERVICE
Authorized Kelvinator Sales & Service
MASON REFRIGERATION
FE 2-6400
1302 W. Huron St.

There are about two million handicapped children in the U. S.

The Soo canal on St. Mary's river was built in 1855.

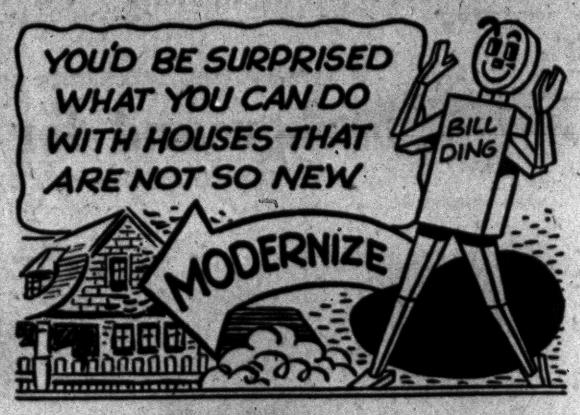

M. A. BENSON CO., INC.
LUMBER • Builders SUPPLIES • FUEL
549 N. SAGINAW ST. Pontiac 16, Mich. Tel FE 4-2521

WE KNOW THE ANSWERS WHEN IT COMES TO BUILDING AND REMODELING



COMPLETE
REMODELING SERVICE
RECREATION ROOMS, DENS, INCOME CONVERSIONS, ELECTRICAL WORK, PLASTERING, ETC.
Plans Designed — Permits Secured



ADDITIONS
One or two rooms with or without bath.

PATIOS
Built to your specifications or we will design one for you.



CALL NOW FOR FREE ESTIMATES



KITCHENS
Custom designed, choice of woods — sinks — built-ins — formica work.

REC. ROOMS
Many different styles to choose from.

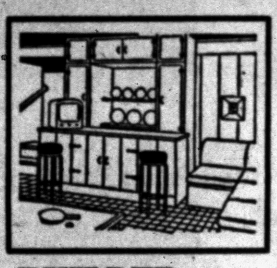

DEAL DIRECT WITH BUILDER
FHA TERMS — UP TO 5 YEARS TO PAY!
D & M Building Service
9 S. Jessie, Rear FE 2-7004 — FE 2-8245
Evenings and Sundays OR 3-2276

CUT HERE AND KEEP HANDY
CUT HERE AND KEEP HANDY

SEWER CROCK SALE
4" Slip Seal (2 Ft.) ..... 89c Ea.
4" Slip Seal Fittings ..... $1.89 Ea.
4" Drain Tile ..... 11c Ea.
4" Drain Tile Fittings ..... 55c Ea.
ABOVE ITEMS CASH AND CARRY
Lumber–Hardware–Building Supplies
OPEN SATURDAY 'til 5 P.M.
Save on Roth's Cash and Carry Plan
Circle Drive for Easy Loading



ROTH LUMBER CO.
3360 W. Huron
FEderal 5-6910

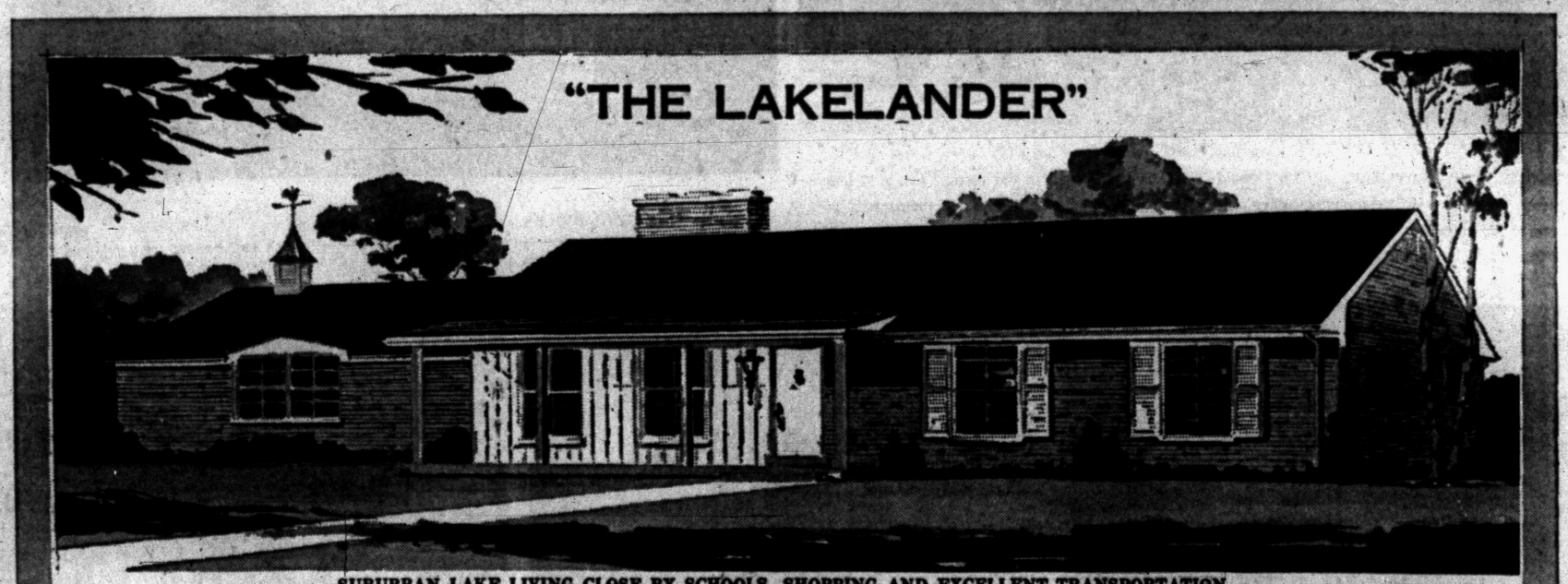

SUBURBAN LAKE LIVING CLOSE BY SCHOOLS, SHOPPING AND EXCELLENT TRANSPORTATION

Colonial Ranch Homes with full lake privileges
enjoy swimming, boating, fishing

2 Fireplaces — 3 Bedrooms — Attached 2-Car Garage

Full Basement. Wonderful stainless steel kitchen with all birch cabinets; built-in range, oven, dishwasher and disposal, plus built-in china cabinet and a separate kitchen dining area. Large living room, separate dining room, three large bedrooms. Two full size baths, double vanity. Slate entrance hall and wonderful wardrobe closets throughout. Full price $27,850 including large 120' x 150' lot and paved street. FHA and conventional terms.



OPEN
DAILY 10 am to 8 pm
SUNDAYS 10 am to 8 pm,
phone FEderal 8-1331

FURNISHED BY STEWART-GLENN CO. 92 S. Saginaw Pontiac
DRAPERIES BY MOLLS 1666 S. Telegraph Pontiac
ACCESSORIES BY CASTLE GIFT SHOP 270 S. Telegraph Pontiac

HOUSEMAN-SPITZLEY Corporation
Bloomfield Office: Long Lake Rd. at Telegraph • MIdwest 4-7422

Robbins Floor Products Inc., Tuscumbia, Ala., announces the introduction of the first resilient tile able to withstand the rigors of outdoor exposure. Made of hypalon snythetic rubber, the tiles can be used for patios, sun decks, terraces and porches.

Cheaper Than Rent!

YOUR OWN HOME

COMPARE THESE 3 BEDROOM ALL ELECTRIC HOMES

Choice of Exterior or Interior Colors

$67

TOTAL MONTHLY PAYMENT
$350 DOWN TO VETS
LOW FHA DOWN PAYMENT

FALEER BUILDING CO.
434 Emerson Off Featherstone

New FHA Terms Shown for $15,000 HOME

WASHINGTON (INS)—An average American buying a home under the new FHA terms will lay down less cash to close the deal but he will pay for it throughout the life of the mortgage.

Lower down payment and higher interest combined mean a jump of about 10 per cent in the monthly payments and of about 5 per cent in the total cost of the house.

FHA officials said the new terms were arranged to boost home purchases by bringing down payments within realistic reach of the average buyer.

The changes were designed to revitalize FHA—to attract more money by offering a return comparable to other investments and to attract more buyers by requiring less cash outlay.

Here are the chief differences for the buyer of a $15,000 home on a 25-year mortgage insured by FHA:

—Down payment: Reduced from $2,000 to $1,050.

—Mortgage: Increased from $13,000 to $13,950.

—Monthly payments (on principal, interest and FHA insurance only):

Increased from $81.30 to $89.46.

—Interest: Rate increased from 5 per cent to 5¼ per cent, and total cost increased from $9,782.22 to $11,095.29.

There was no change in the one-half of one per cent charged the buyer as a premium of FHA insurance to protect the mortgage lender. For the buyer, this makes an effective interest rate of 5¼ per cent.

In addition, there is an allowable discount which the lender can charge to the seller of the house as a fee for financing the mortgage. The average of two points comes to about one-quarter of one per cent.

While the discount is not supposed to be passed on to the buyer, he usually winds up paying it in some form. It cannot be included in the FHA appraised value of a house but it can be added to the price.

When the selling price of a house is more than the FHA appraisal, the difference must be made up by the buyer as extra down payment. Second trusts are prohibited on FHA-insured homes.

Closing costs, which sometimes exceed the down payment on low cost housing, generally will be reduced a little under the new terms.

FHA insurance previously written only in multiples of $100 over $10,000 now will be written in multiples of $50 up to $15,000.

Also, premiums on FHA insurance previously were required for 13 months. Under the new terms, advance payment is required for only one month.

These two changes reduce by about $100 the cash outlay on the $15,000 home used as an example. Closing costs still will run close to $500—unless part of it is written into the mortgage—to cover such items as title fee, fire insurance and local taxes.

Commercial TV in Britain is meeting "highest expectations" its

Aromatic Cedar Easy to Install, Safe and Modern

Reports from the nation's builders indicate that there is a growing demand for cedar closets, both as original equipment in new homes and as points of moderization in older homes.

Builders like to work with aromatic red cedar closet linings, because it eliminates the need of plaster and paint in closets. Moreover, they find that cedar closets play an important role in selling new homes. Attractive closets rank with efficient kitchens as things modern women want most in their abodes.

From a modernization viewpoint, cedar closet lining is an ideal material. It is tongued and groved for easy application and snug-fit, and may be applied directly over any other type of closet wall.

Installing a cedar closet actually doesn't require a professional carpenter. Almost any person who can hold a hammer and saw can do the job.

Recognizing the potential in the do-it-yourself market, member companies of the Aromatic Red Cedar Closet Lining Manufacturers Association are making it easy for the average home owner to buy small quantities of the wood.

These companies sell cedar closetlining in packages, which contain enough pieces of cedar to cover at least 32 square feet of wall area. The cedar packages are available at most lumber yards, and are so easy to handle that they may easily be carried home in the family car.

To identify the aromatic quality of their wood, cedar closet lining manufacturers have adopted an industry label. This red and green label appears on all packages of their closet lining.

Shower Has Long Arm

For shower lovers, who like their showers in the bathtub, there is available a shower head mounted on a long arm with a flexible joint. This enables the bather to shower while seated in the bathtub or while standing up. This fitting can also be used in a shower cabinet or shower stall, says the Plumbing and Heating Industries Bureau.

It's true that most paints and enamels can be applied over other paints and enamels and also over shellac and lacquer. Beware, however, of using lacquer over paint, enamel or varnish. The lacquer will act as a paint remover and lift the first coat.

YOUR DREAM COMES TRUE . . .

Now You Can Build a Home of Your Own Wherever You Wish . . .

. . . NO MONEY DOWN.

The beautiful 3-bedroom model home that can be duplicated by you on your own lot is now open for inspection at 3390 South Rochester Road, just 2 blocks south of Auburn Road (M-59).

. . . you're invited to inspect this smart house

SMITH-CRAWFORD, Inc.
EASYBUILT HOMES
3390 South Rochester Road
OL 1-0002 Just South of Auburn Road OL 6-1226

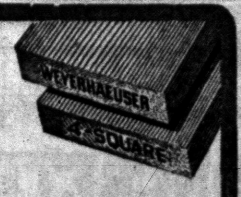

CHURCH'S
INCORPORATED

features
WEYERHAEUSER
4-SQUARE
kiln-dried
LUMBER

We feature America's best known lumber because the brand name Weyerhaeuser 4-Square means precision manufacture and uniform grading as well as scientific factory seasoning. You will find that it looks better . . . serves better. See us for all your lumber needs.

Church's is the only lumber yard in the metropolitan Detroit area handling this Kiln dried lumber . . . every piece is stamped for your protection.

Be Sure You Ask For and Get — CERTIFIED KILN DRIED CHURCH'S INC.

Exclusive at . . .

CHURCH'S
INCORPORATED
107 SQUIRREL ROAD
FE 2-0233

LUMBER AND BUILDING SUPPLIES

KNOTTY
PINE PANELING
6", 8" and 10" Widths
Regular $210 Per M
No. 2 Grade
Sale Price **$150 M**

2 CARLOADS OF FRESH STOCK!

5/8 PLYSCORE
4x8 **$4.75** Per Sheet Cash and Carry

Oak Hardwood **FLOORING** No. 1 Per M **$1.45**

Oak Hardwood **FLOORING** No. 2 Per M **$95.00**

3/8" . . . 4x8 **SHEET ROCK** Per Sheet **$145** CASH and CARRY

Lineal 2x4s 10 ft. thru 16 ft. **5¢ Ft.**
White Fir—1 x 12 **Sheeting Boards $79 M**

8-Foot 2x4 STUDS Ea. **39¢**
100% Usable

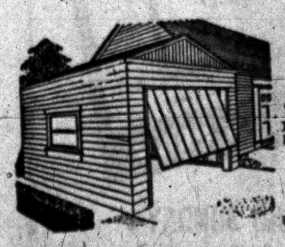

GARAGES
Studding on 16-inch Centers
14x20 (car & a half) **$310**
Includes all materials to build this garage.
Also 20 x 20 **$498**
No Money Down—Easy Terms
Up to 3 Years to Pay!

COLONIAL LUMBER CO.
7605 Highland Rd., 1 Mile West of Airport
OR 3-2215

REGAL HOMES, Inc. *now presents*

JAYNO HEIGHTS No. 1 SOLD OUT
32 Homes
28 Homesites
Sold Out in 60 Days

JAYNO HEIGHTS No. 2

with unlimited enjoyment of 100 acres of lovely natural lakes for swimming, fishing, boating, sailing, water-skiing, skating, ice-fishing, ice-boating.

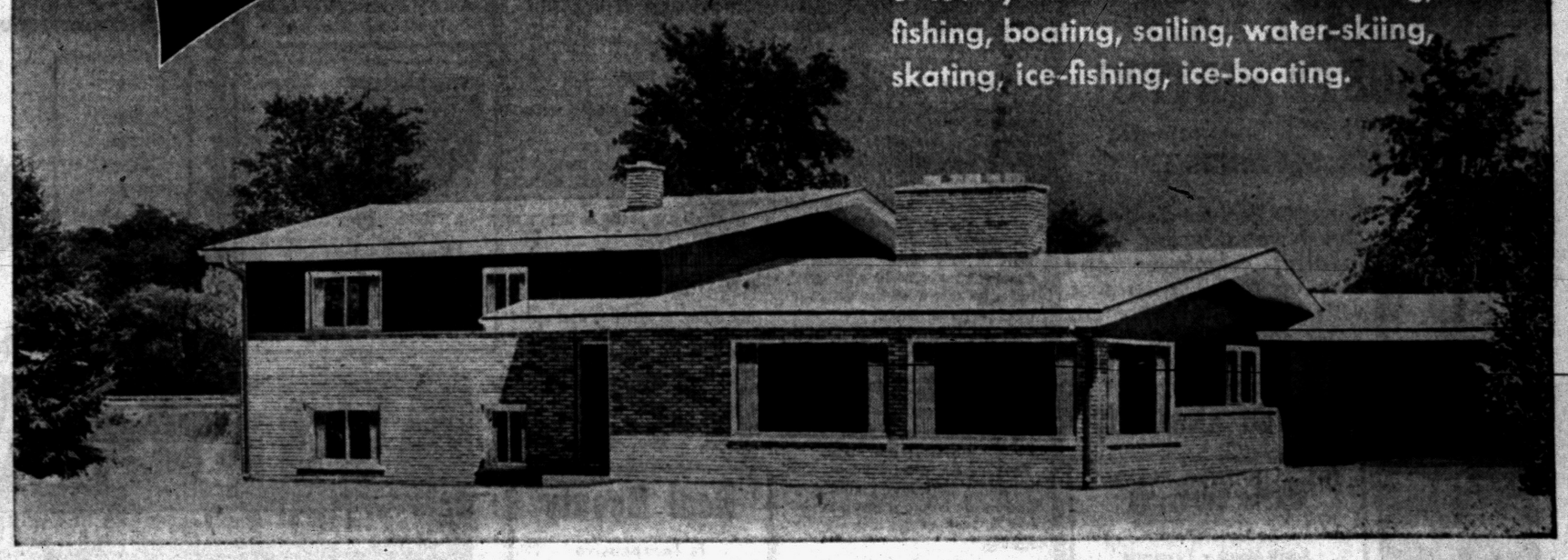

Now . . . see the Fabulous New
Tri-level **DOLPHIN**
a *Dream Home* in a Lakeland Paradise *with Every Modern Convenience.*

★ Three twin-size bedrooms, each with huge closet.
★ Three full baths, full ceramic tiled in color with colored fixtures.
★ Magnificent, studio-ceilinged, paneled living room 36 feet by 20 feet with entire fireplace of richly colorful ledge rock.
★ Huge daylight family room, 22 feet x 14 feet, on first level; paneled.
★ Exquisite mahogany kitchen with built-in barbecue, G.E. range, oven, dishwasher in color; copper range hood, many wonderful features.
★ Big, Thermopane windows throughout; glorious sunshine and light.
★ Storms and screens included.
★ 2½ car plastered garage with beautiful custom door by Crawford.
(G.M. Delcomatic Garage Door Operator available at extra cost)

This beautiful and exceptional home is priced well below its market value for this opening event. We invite comparison with any 2500 sq. ft. home, even in an ordinary location.

Here are some features included in all Regal Homes:

- WET PLASTER WALLS
- COPPER PLUMBING
- BUILT-IN INCINERATOR
- BUILT-IN FAN; HOOD
- NATURAL WOODWORK
- COLORED PLUMBING FIXTURES
- ADD-A-ROOM FLEXIBILITY
- CEDAR STORAGE CLOSETS
- MARBLE SILLS
- EACH HOME SITE-DESIGNED
- YOUR PLAN OR OURS
- 100 FOOT LOT, MINIMUM

Jayno Heights is a beautiful, wooded peninsula surrounded by four big spring-fed Lakes—Loon Lake, Silver Lake, Schoolhouse Lake and Wormer Lake. Black-top roads wind through gently rolling hills offering perfect settings for split-level and rambling ranch homes, each with a view of big, lovely, natural lakes. Here you will enjoy vacation living the year 'round and raise your family in surroundings of beauty, freedom and health-giving enjoyment that they will never forget. Private park for residents and playground with safe sand beach for children. Semi-private Silver Lake Golf Club within walking distance. Taxes comfortably low. Restricted to finer homes. Your finance plan considered.

TOWER REALTY CO.
16400 West Seven Mile, Detroit 35, Mich. BRoadway 3-8393
HOME TRADE-IN POLICY

CUSTOM DESIGNED RANCHES and TRI-LEVEL HOMES
from **$24,950**
Homesites from $6,000 for future building

GENERAL ELECTRIC *Built-in* KITCHENS

BEAUTIFUL CUSTOM GARAGE DOORS by CRAWFORD
choice of three designs

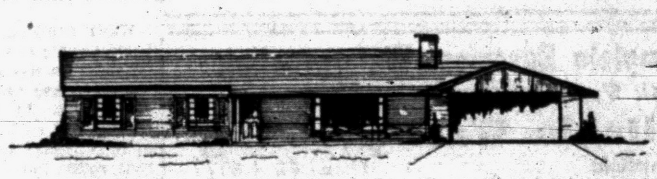

THE ADMIRAL: Approximately 1950 sq. ft.; 3 sunny bedrooms with big closets; 2 full baths in colored ceramics; glass shower doors; fireplace with raised hearth; paneled dining room with sliding window-wall to concrete terrace; kitchen in birch, mahogany or knotty pine; 2½ car attached garage.

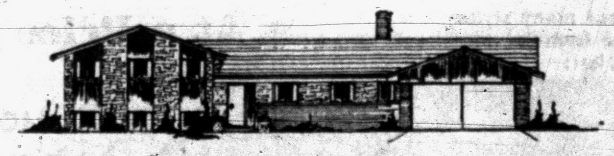

THE BAYVIEW: Approximately 2100 sq. ft.; paneled family room, built-in bookcases; tiled floors; slate entry hall; huge living room with magnificent stone fireplace; sliding glass doors to large covered terrace; gorgeous kitchen; 3 twin-sized bedrooms with big closets; 2 full baths in colored ceramics; 2½ car attached garage.

Model Furnished by R. S. DALLEY
15950 W. Seven Mile, Detroit 35, Mich.

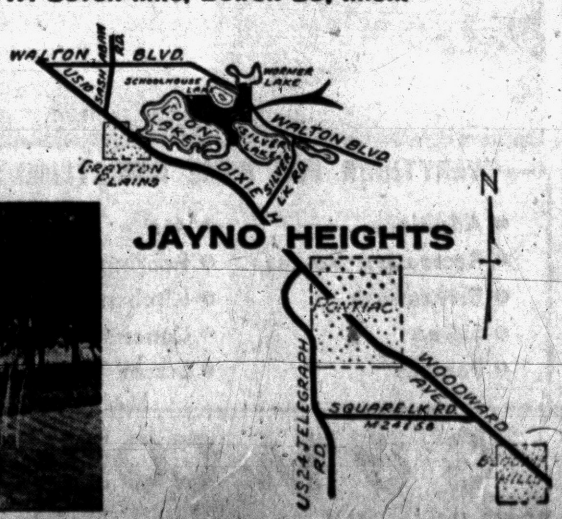



Easiest Oil Furnace To Install!..
RE-HEATS Home Every 8 Minutes!



Coleman
Blend-Air SYSTEM*
- Most USABLE Heat . . . Lowered Fuel Cost.
- Models for Basement, Utility Room, Closet or Alcove.
- 3½-Inch Round Ducts Save Costly Hours of Installation Time.
- Blend-Air Distribution System Fits in Ceiling, Wall, Baseboard, in Homes New or Old.
- YOUR COMFORT GUARANTEED By $1000 Comfort Bond! Ask About It.

* The SYSTEM Makes The Difference

Easy To Add Blend-Air Conditioning
Coleman Blend-Air Conditioning Assures Cool Comfort Even on Hottest Summer Days.

NO DOWN PAYMENT
3 Years to Pay

Your Heating Supermarket
Goodwill Automatic Heating
3401 West Huron FE 2-7849

U. S. Steel Metal House in Production

PITTSBURGH (AP) — U. S. Steel Corp. is in commercial production with a steel frame house that it wood dwellings of a similar design.

The firm's steel homes division at Harrisburg, Pa., is producing the pre-fabricated structures and has set its immediate goal on a production schedule of 1,000 homes a month.

One of the dwellings will use about seven tons of steel in structural parts, wall panel frames, window frames, roof trusses, interior doors and gable ends.

★ ★ ★

The present house plans for the new steel structures are designed so that little of the steel is visible in the finished home. The company feels more buyers still are not ready to accept an all-steel home.

Most of the present models are finished with exterior sheathing in plywood and an interior of gypsum board. The exterior walls also can be finished with a veneer of wood siding or brick.

The first 15 homes produced by the firm have been erected in Harrisburg near the production plant. Others are expected to appear in various parts of the nation in the near future.

D. F. Rucks Jr., Sales Vice President of U.S. Steel homes, said the company is going to move into the new market with care and caution "feeling out public acceptance every step of the way."

Bennett S. Chapple, U.S. Steel Assistant Executive Vice President, has direct supervision over the steel home division. He predicts a potential home market for about five million tons of flat rolled steel a year.

A dwelling constructed entirely of steel, including the interior and exterior walls would use about 21 tons of metal. The price would be higher than that paid for the wood and steel frame homes.

Water Softener Does Job

With proper conditioning, most of the objectionable features of water in its natural state can be removed, The Water Conditioning Foundation points out.

Water hardness is the most frequently-heard complaint, because in 85 per cent of the country the water supply is classified as being anywhere from moderately to extremely hard.

A home water softener, installed at the point of intake, quickly ends such familiar hard water annoyances as soap curd in the wash, ring in the bathtub, and gray film on silverware and glassware.

A softener also will remove a certain amount of dissolved iron from the water supply, preventing rust-colored stains on fabrics and plumbing fixtures. If the iron problem is excessive, however, a special filter will have to be installed ahead of the softener.

The rotten egg taste of sulfur water, caused by dissolved hydrogen sulfide gas, can be removed with a special filter for that purpose. Cloudiness, caused by suspended matter in the water supply, can be corrected with a clarifying sand filter.

★ ★ ★

Most off-tastes and odors of water can be removed with a charcoal filter. If the problem is especially aggravated, it may be necessary to both chlorinate and filter the water before it is used for cooking and drinking.

Wood Soothes; Need No Pills

You don't need to take tranquilizer pills, says a well known interior decorator, if you live in a home that has a liberal use of exposed wood surfaces.

The soothing effect of wood is what appeals to many people, says Mary Loomis, well known member of the American Institute of Decorators.

★ ★ ★

It seems to me, she observes, that a room decorated with well chosen wood paneled walls is so **tranquil it is difficult to be upset or** disturbed in such ideal surroundings.

"I would suggest different woods for different rooms," Mary Loomis points out. "For instance, western red cedar paneling is excellent for a room with much light, for this wood has soft, subdued autumn tones.

"In a room which needs to be brightened and made more cheerful, because of north or east exposure," she said, "I like to have it paneled in that perky, exciting west coast hemlock, which finishes in blond to champagne tones.

Douglas fir also makes an ideal wall panel material for almost any room in the home. it has a slightly reddish cast to its more golden coloring."

★ ★ ★

Color is ever so important in these woods in setting the tranquil factor of a room, Miss Loomis observed, yet the texture and character of wood, too, exerts a subtle influence which must be recognized. It is a combination of these several qualities of wood which gives it its incomparable importance and value.

Camouflage With Paint

Where a dark-toned paint is used, one light wall will add to the illusion of length. A ceiling in a lighter shade of paint than used on the walls will give an impression of height. In an apartment which in the modern manner has an ell-shaped living room with windows only in one end, there is consequently a dark area in the room which can easily be improved in various ways.

How High the Shower?

According to architectural standards, the proper height for a showerhead, from the floor to the center of the head, is 6 feet, in the case of men, and 5 feet 9 inches for women. If the shower is to be used by children, the height should be 5 feet.

It's a Good Thing!

Western red cedar lumber has a pleasant odor which most humans like to smell, but the poor insect seeking a haven in a cedar-lined closet finds nothing about the cedar odor that he likes. Cedar is ideal for posts and fences where it must come in contact with the ground.

Brush, Roll or Spray

When applying paint at home, home owners can take their choice of three methods of application. They can use brushes, rollers, or spray guns. In factories where finishes are applied commercially, paint is applied by dip, spray, flow coat, roller, tumble or electrostatic methods.

Build Storage Wall

Got a high old-fashioned bank of windows you want to disguise? Don't rip out that wall—there's an easier way to modernize and to get maximum use out of the wall space. A storage chest built along the wall under the windows and reaching from sill down to floor does the trick.

Naturally finished, elegant, champagne-toned west coast hemlock would be the ideal wood to use for this built-in, for its incomparable grain and texture need no further embellishment. Storage chest may be constructed with flush, hinged doors for concealed storage, or open shelving for book, magazine, and record storage.

Use Razor Blade First

Before attempting to refinish the part of a table damaged by a cigarette burn, all the charred residue must be removed from the area. This is best done with a single-edged razor blade. The damaged section then must be cleaned with a cloth dipped in denatured alcohol.

FRED W. MOOTE INC.
Electrical CONTRACTOR
State & City Licensed
- Industrial
- Commercial
- Residential Wiring Installations

Over 25 Years in Pontiac
845 West Huron St.
FE 2-3924 & FE 2-4008

WATKINS HILLS
Model Home Is Open Sunday—1 to 6 P. M.
Wm. A. Kennedy
Realtor
3087 W. Huron FE 4-3569

WHERE IS NORTHOVER FARMS?
ON ADAMS ROAD—Just North of East Long Lake Road. Model Open Daily, 1 to 9 P. M.
WOLCOTT REAL ESTATE
Model Phone MI 6-7020

AIR CONDITIONING and WATER TOWER CLEANING
FE 5-3759
PETE'S REFRIGERATION
1764 Cass Lake Rd.

BE SURE SEE US FIRST For Best Price and Quick Service
Land Contracts — Real Estate
Insurance — Investments
Trust Service
DAWSON & WATSON
R. J. Dawson, Hugh A. Watson
11½ N. Saginaw St.
Phone FE 2-5420 Pontiac

CALL CATSMAN for Better REDI-MIX CONCRETE
Phone FEderal 2-0283

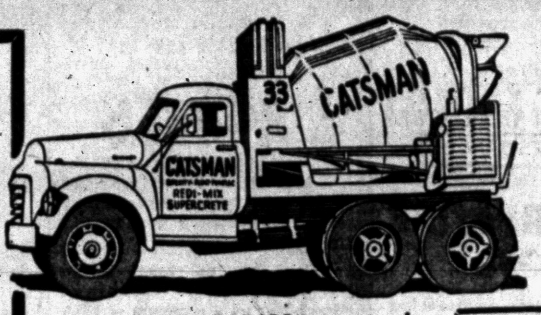

★ 2-WAY RADIOS in our trucks for FASTER DELIVERY!
★ You can depend on us for QUALITY . . . SERVICE . . . SATISFACTION!
★ Sand and Gravel ★ Quality Building Supplies ★
★ Concrete Block ★ Thoro Seal Cement Paint ★ (Gov. App.)
CATSMAN
TRANSIT-MIX CONCRETE
399 S. PADDOCK ST.

ELIMINATE HARD AND RUSTY WATER!
With a REYNOLD'S Automatic WATER SOFTENER



For only Pennies a day you can have a whiter wash, lovelier complexion and save up to 80% on soap with this Fully Automatic water softener.

FREE WATER ANALYSIS

TRADE IN YOUR PRESENT WATER SOFTENER
—No Money Down—
Small Monthly Payments

CRUMP ELECTRIC, Inc.
3465 Auburn Road FE 4-3573

Moery's Oil Burner Sales-Service
FURNACES VACUUMED
GAS AND OIL—EXCEL—MUELLER
FHA Licensed Contractor—Free Estimates
3216 Rycroft St. FE 2-4970

COMPLETE Realty SERVICE
ROY ANNETT, Inc.
28 E. Huron St. Ph. FE 8-0466
Realtors

Complete Basement Waterproofing
All Work Guaranteed — Free Estimates!
Reliable Waterproofing
24 Whitfield Phone FE 4-0777

Real Beauty
Is Inexpensive When You Use
NATURAL Building Stone
- Tennessee Ledge Rock
- Briar Hill
- Colorado Pink Ledge
- French Lick Sandstone
- Tennessee Marble
- Blue and Buff Tayco

Rich Looking, Lustrous
Polished Marble Window Sills
Beautiful Tennessee Marble

ESTIMATES GIVEN Without Obligation
PONTIAC CUT STONE
M-59 (1 Mile West of Airport)
Phone OR 3-1594

QUALITY GARAGES
One of our many styles to choose from is shown below:



At a Price to Fit Your Pocket!
- NO MONEY DOWN
- 5 YEARS TO PAY
- EASY MONTHLY PAYMENTS
- FREE ESTIMATES
- NO OBLIGATION

WE BUILD
Any size or style, frame or masonry. All jobs expertly constructed with quality materials. Complete cement work.

EVERYTHING FOR HOME IMPROVEMENT
- Additions
- Recreation Rooms
- Breezeways
- Siding
- Porches
- Attics
- Roofing
- Kitchen
- Concrete Work
- Storm Windows

Phone FE 2-1211
OPEN SUNDAY 12 to 4
G & M CONSTRUCTION CO.
2260 Dixie Highway North of Telegraph Rd. Pontiac

VETS CAN QUALIFY!
EVEN IF YOU HAVE USED YOUR G.I. BENEFITS

$750 MOVES YOU IN!
NOT ONE PENNY MORE NEEDED!
INCLUDES DOWN PAYMENT AND MORTGAGE COSTS

THE LONGFELLOW—1,078 SQ. FEET



ALL BRICK
24 FT. FAMILY KITCHEN
3 BEDROOMS
FULL BASEMENT

in LAKE OAKLAND HEIGHTS



MODEL PHONE ORlando 3-9378
MODEL OPEN 1 TO 9 P.M. DAILY AND SUNDAY

STIEBER realty co.
21999 GRATIOT AVE. PR 5-4900

4½% GI Mortgage
3 BEDROOM BRICK
with full basement
$280 DOWN
Model: 1201 Featherstone, Pontiac
HERRINGTON HILLS

More Conventional Loans

Seven out of ten houses started in the first quarter of 1957 were financed with "conventional" mortgage loans, notes the United States Savings and Loan League. This compares with about six in ten starts in the same period a year ago, said the League.

BUY DIRECT from
YOUR LOCAL
MANUFACTURER!

WINDOWS—any size or style
20x20 double hung.....$12.29
INTERIOR FLUSH DOORS.....from $4.95
EXTERIOR FLUSH DOORS.....from $12.95
SCREEN DOORS.....$6.95
BASE BOARD.....$7.00 C
DOOR & WINDOW TRIM.....$5.50 C
DOOR FRAMES—Exterior.....$9.95
DOOR JAMS—Interior.....$2.95

Contact Us for Complete Price List

EMPIRE SUPPLIES
2600 UNION LAKE ROAD
PHONE EM 3-4148

Warm Cook's Heart With a Cool Kitchen

It's not necessary that the homemaker broil while she broils the steak for the handy man, who is relaxing in his nice, cool cellar.

The thing to do is to get rid of all that hot, humid air. How you accomplish this can be as simple or elaborate, as inexpensive or as costly as your budget and energy will permit.

★ ★ ★

Exhaust fans and window ventilating fans pull warm air out of a room, allowing cooler air to enter from another window or room area.

Even a simple pipe stack that connects with the out-of-doors will help, as warm air rises naturally.

Whatever method you use, be sure to place your facility up toward the ceiling, where the warm air is concentrated.

If it's your own home, permanent installation of an exhaust fan provides all-year-round ventilation.

In a single-floor dwelling, cut a hole in the ceiling with a keyhole saw and fit fan unit in the opening. Work carefully to insure a good fit. Face plate for the unit will cover rough-sawed edges.

Run duct work straight up through the roof, or out the side of the house.

★ ★ ★

A cap on the end of the exhaust pipe, if properly calked, will keep out the rain. If unit is vented to side of the house, a louvered unit will serve the same purpose.

If your attic is unfinished, the wiring will be out in the open, and making electrical connections should be fairly simple. Play safe; if you're not familiar with wiring procedures, call an electrician.

If you can install the fan directly through an outside kitchen wall, so much the better. Choose a unit with a louvered cap that opens when the fan is turned on. Calk well around cap.

★ ★ ★

Window fans offer another efficient solution to the ventilation problem, if for some reason you don't want to make a permanent installation.

Made for use in either casemented or double-hung windows, there's no problem for even the unhandiest of men. Just plug 'em in.

You can make use of a standard household fan to provide you with an efficient ventilating system.

★ ★ ★

Open top half of a double-hung window all the way. Cut a piece of hardboard or exterior grade plywood for the opening, allowing about a half inch extra on all sides, to permit panel to be screwed to inside of window frame.

Scribe a circle on board the exact diameter of the house fan's protective guard. Position this at correct height for fan, which will stand on a shelf you'll attach to lower window frame. It's important that you make this fit as nearly perfect as possible for efficient operation.

Make shelf of ¾-inch wood and mount with angle irons or shelf brackets.

To keep rain out, install a louvered unit made of aluminum on outer face of window board. Louvers (slats) will open when fan is in operation and fall shut when no air is directed against them.

★ ★ ★

Fasten fan securely to shelf with screws. Paint window board and shelf to harmonize with rest of the kitchen.

The various parts of this ventilating system can be taken down for winter storage with a minimum of trouble.

Surgeons employ a special lead pencil to mark the human skin prior to operations.

Here's ASPHALT PAVING that SATISFIES!

When you're buying an asphalt driveway or parking lot, cut-rate prices and other gimmicks can't replace the satisfaction that comes from a pavement that is properly engineered and constructed.

We provide that satisfaction; for each job of ours is engineered and installed by ASPHALT PAVING SPECIALISTS — backed by 37 YEARS EXPERIENCE and the latest equipment for all job requirements. May we give you details?

Get our FREE ESTIMATE! Phone MAple 5-4601.

ANN ARBOR CONSTRUCTION CO.
Serving the Pontiac area since 1936

Breathtaking!

The Only Word to Describe the Glorious Scenic Beauty of
Clarkston Estates

• RESTRICTED RESIDENTIAL NEIGHBORHOOD
• CLOSE TO SCHOOLS AND SHOPPING
• WINDING BLACKTOP STREETS
• WOODED HOMESITES

DIRECTIONS:
Drive Out US-10
to M-15, Turn Right
½-Mile to
BEAUTIFUL
CLARKSTON
ESTATES

PRICED FROM
$1,650.00
EASY TERMS

WHITE BROS.
REAL ESTATE
Office at 5660 Dixie Highway—Waterford
OR 3-1295

Salesman on Property
From 2 to 6 P.M. Sunday

GOLD BOND . . . BURMEISTER GOLD BOND . . . BURMEISTER GOLD BOND . . . BURMEISTER

Burmeister's NORTHERN LUMBER

Cash Way Bargains

Give Us a Call and Our Representative Will Stop By and See You

THESE WINDOWS ARE CUSTOM MADE IN OUR SHOP . . . WE USE THE HIGHEST GRADE ALUMINUM!

ALUMINUM COMBINATION DOORS

Includes All Hardware and Jams Standard Sizes $27.88

• HUMPHREY TENSION SEALED Aluminum COMBINATION STORM WINDOWS AND SCREENS



• Receiving wide acceptance in 28 states.
• Highest quality ALUMINUM. 100% rust-proof.
• Self-lubricating. Smooth-gliding action.
• Completely maintenance free — lasts a housetime.
• Narrow streamlined appearance. No ugly screws showing.
• Self-storing. No seasonal changeover.
• Gives no-draft, rain-free ventilation.

SEE FOR YOURSELF . . . . . .
• Three removable inserts...Screen panel insert...Outer glass insert...Movable glass panel insert. Indirect draft-free ventilation in any weather.

EASY TERMS ■ To Suit Your Budget ★ For Free Estimate, Call—

INSIDE DOOR JAMS
No Joints — 4⅝" $2.95

Grade A Glazed Fir Sash Doors
2-6x6-8x1⅜ $8.95
2-8x6-8x1⅜ $9.95

Grade A Birch Flush Doors
From $8.98
Also complete stock of sliding door hardware.
4 Ft. Track... $2.95

CEDAR SIDING
½"x8" $1.35
¾"x10" $2.10

1x6 Pine Roof Boards
$95 Per M

Knotty Pine Paneling
1x6 1x8 1x10
Brand New Stock
Reg. 190 per M—NOW $160.00

CLEAR PONDEROSA PINE MOULDING
200 FT. OR MORE

MOULDED BASE 5/8x3-1/4	Lin. Ft.	9½c
MODERN BASE 5/8x3-1/4	Lin. Ft.	9½c
MOULDED CASING 5/8x2-½	Lin. Ft.	7½c
MODERN CASING 5/8x2-½	Lin. Ft.	7½c
MOULDED APRON 11/16x2-1/4	Lin. Ft.	7½c
MODERN APRON 11/16x2-1/4	Lin. Ft.	7½c
WINDOW STOP 3/8x1-1/8	Lin. Ft.	3c
WINDOW STOP 3/8x1-3/8	Lin. Ft.	3c
WINDOW STOP 3/8x1-5/8	Lin. Ft.	3½c
WINDOW STOP 2/4x3-1/4	Lin. Ft.	10½c
BASE SHOE ½x¾	Lin. Ft.	2½c
DRIP CAP 1-1/8x1-5/8	Lin. Ft.	9c
BRICK MOULD 1-5/16x2	Lin. Ft.	12c
RAKE MOULD 1-1/16x2-½	Lin. Ft.	12c
QUARTER ROUND ¾x¾	Lin. Ft.	3c
COVE ¾x⅞	Lin. Ft.	3½c
SPRING COVE ¾x2-1/4	Lin. Ft.	7½c
SPRING COVE ¾x2-¾	Lin. Ft.	9c
SPRING COVE ¾x3-1/4	Lin. Ft.	10½c
LATTICE 5/16x1-3/8	Lin. Ft.	3c
LATTICE 5/16x1-5/8	Lin. Ft.	3½c
BD. MOULD ¾x1-5/8	Lin. Ft.	6c
CLOSET POLE 1-3/8 Dia.	Lin. Ft.	9½c

2x10, No. 1 WHITE PINE Per M $135
No. 1 and Better RED FIR, 2x4 Per M $110
1x12 White Pine SHEATHING, Fair Per M $79
4x8 PLASTER BOARD $1.35 Ea.
ROCK LATH, 32' Lots of 30 ..... 98¢
15-lb. FELT Overstocked $2.50

215-lb. Flintkote SHINGLES $7.95 Sq.
25/32 Exterior SHEATHING Per M $99
PLAY SAND For the Kiddies' Sand Box ..... bag 89¢
4x8 5/8" C. D. FIR PLYSCORE $4.95
4x8 ¼" PLYWOOD $3.50
4x8 ¼" V-Groove MAHOGANY PLYWOOD $6.50

OPEN 8 A. M. to 8 P. M.—SUNDAYS 'til 3

Burmeister's
Wholesale Retail NORTHERN LUMBER CO. Wholesale Retail
EM 3-4171 EM 3-4171
Above Prices Are in Quantities Quoted Cash and Carry
CORNER COOLEY LAKE and WILLIAMS LAKE RDS.

GOLD BOND . . . BURMEISTER GOLD BOND . . . BURMEISTER GOLD BOND . . . BURMEISTER

Rear Living Area Is Secluded and Practical

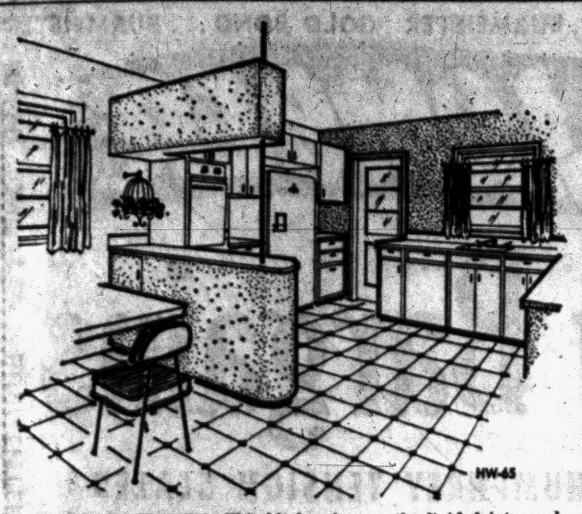

MODERN KITCHEN—This kitchen is smartly divided into working and breakfasting areas by a modern food bar. There is ample light in both sections of the room.



A PLEASANT LOOK — Vertical battens over the garage, an asphalt shingled roof and balanced front of brick veneer and wood shingles combine to give this indented exterior a "different" look.

The prized and elusive element of privacy is one of the most attractive features of this modern ranch home.

While putting a cheery face forward, it reserves for quiet family living its secluded interior region.

With living room, dining room, family room and master bedroom all at the rear, something naturally had to go in front. Facing on the street are the two lesser bedroom the foyer and the breakfast area. The kitchen and a covered porch are screened effectively from intrusion by the garage.

Such a plan, which has been designated HW-65 in The House of the Week series, was originated appropriately enough by Herman H. York, an architect who makes his home in a big city suburb, where privacy may be especially valuable.

But, while seeking privacy, York made no sacrifices for it. The fundamentals of good living are all here, in a moderate-sized home.

★ ★ ★

Just for instance, let's go back to the kitchen. No matter how busy Mom may be in the kitchen, she has to keep an eye on the kids. The layout makes supervision easy. From the kitchen, she can watch both the family room and the play area — an ideal arrangement whether the youngsters are indoors or out.

The kitchen is perfectly located, too, for deliveries of groceries and other purchases.

If Mom is doing the shopping herself, she can go directly from the garage to the covered porch to the kitchen. If a delivery is being made, the porch provides excellent weather protection. By keeping the refuse cans in a corner of this porch, they are handy to the kitchen but can not be seen from the front.

A modern food bar acts as a room divider between the working section of the kitchen and a breakfast area. There need be no concern here about feeding the members of a large family at the same time, either at breakfast or at any informal eating period.

Sliding glass doors lead from the family room to the large rear terrace. If desired, similar doors can be installed in place of the dining room windows looking out on the large rear terrace.

The living room, running from the center to the back of the house is almost immediately accessible to the center hall entrance. There is a giant fireplace in the living room and an attractive rear bow window. The foyer is separated from the breakfast area by a sliding door on the left. From it, a hall leads to the bedroom hall on the right.

Each of the three bedrooms has cross ventilation. The master bedroom has a spacious walk-in closet in addition to a double closet with sliding doors. There's a stall shower in the master bedroom, while the family bathroom, at the end of the hall, is accessible to the two other bedrooms and the rest of the house. Each of these two bedrooms has a double closet, while there is another double closet in the hallway.

The home is 55 feet long and 34 feet 6 inches from front to rear. It is 1,645 square feet in area, exclusive of two-car garage The garage is placed to give maximum exposure to all the principal rooms and thus has a short driveway for easy access to the street.

While architect York has laid out this house with a basement, he has an alternate plan.

In it, the space taken up by the basement stairs is converted into a pantry for the breakfast area and a china closet for the dining room. Also a narrow corridor for the storage of a folded card table or something similar. With this arrangement, the furnace would be placed where the double closet is in the bedroom hall, to utilize the same chimney as the firepalce.

The use of contrasting materials and the indentations of the front lines give this house an architecturally pleasant appearance. Inside or outside, it's a pleasant house.

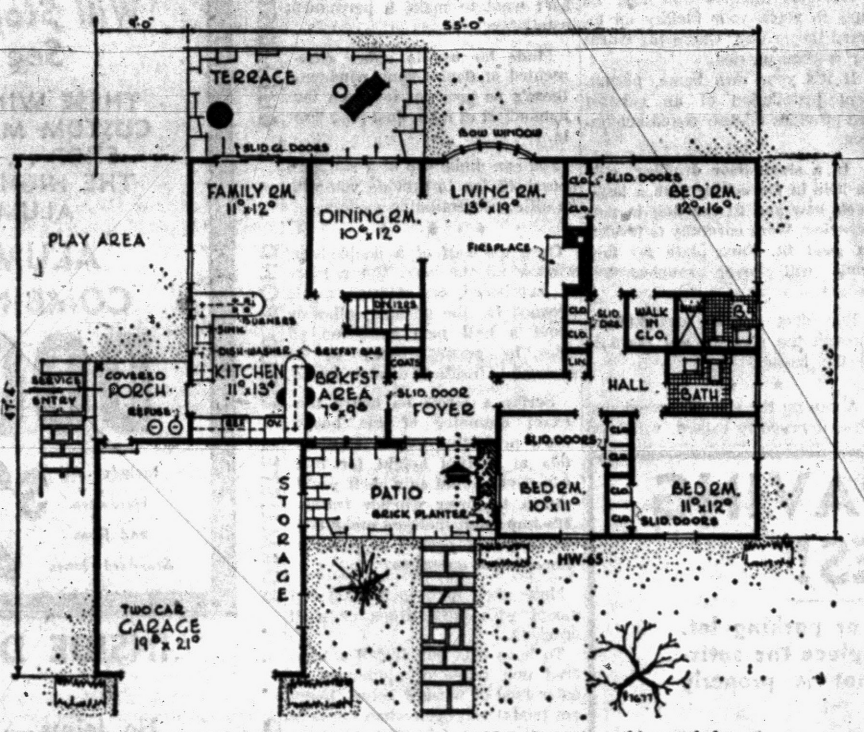

PRIVACY AND COMFORT — Privacy and comfort, both inside and out, are two of the many considerations given this ranch layout.

For a Bright Welcome

There's an interesting fixed glazed panel, with vertical striations, adjacent to the front door of Design HW-65. However, should the plot afford enough privacy, it might be advisable to use a clear glass panel instead. This would admit additional daylight and create a pleasant indoor-outdoor character for the foyer.

★ ★ ★

Note that the heart of the kitchen has rear area privacy, even though technically at the front of the house proper.

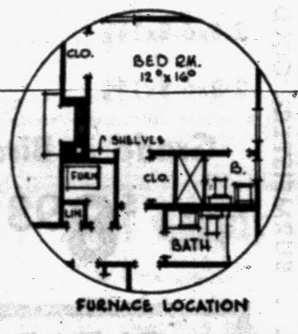

FURNACE LOCATION

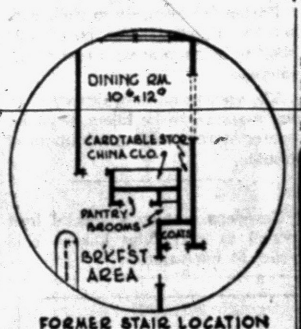

FORMER STAIR LOCATION

IF YOU WANT NO BASEMENT — These are the structural changes to be made when considering basementless version.

Use Right Dye for Shellac

Shellac can be colored any shade desired by using spirit soluble aniline dyes dissolved in alcohol. After straining, the dye-alcohol is use for cutting the shellac, added slowly until the desired color tone is obtained.

Stop Water Noises

Water hammer noises are caused by shock waves that result when the flow of water in a pipe is suddenly stopped by the rapid closing of a faucet or valve. Water hammer noises should not be allowed to continue because they will eventually cause leaks in the plumbing system. A frequent cause of water hammer noise is the loss of the air cushion in the air chambers near the fixtures.

Do, when cutting plywood with a handsaw or a table saw, keep the good side up; when cutting it with a portable electric handsaw, keep the good side down.

STUDY PLAN ORDER COUPON

Building Editor:

Enclosed is 35 cents. Please send me a copy of the study plan of The House of The Week, Design HW-65

Name _____ (please print)

Street _____

City _____ State _____

CALL US FOR
Farms - Lots - Lake Front
City - Suburban Properties
HOME MART REALTY
1062 W. Huron St. FE 5-9497

FENCE
DU IT YOURSELF OR WE DO IT 4U FREE LOAN OF TOOLS
by Arrow FENCE CO.
31301 STEPHENSON HWY. (M-150) BETWEEN 13 AND 14 MILE RDS.
STEEL FENCE
48" 11-Ga. Chain Linkwire Galvanzied Steel Post and Top Rail
Material 79¢ Ft.
End and Corner Post 4.95
5' Gate with Hdw. 7.95
8' Double Gat. 19.95
10' Double Gate 23.95
FREE ESTIMATES
We're as Near as Your Telephone
LIncoln 7-1344
Evenings Rochester
OLive 1-6682
Steel Clothes Post
2½" OD PAINTED & HOOKS Ea. 4.95
Galvanized 6.95

BUILD WITH TRU-BILT BLOCKS
QUALITY TESTED TO GIVE YOU THE VERY BEST
"Tru-Bilt" blocks are tested to meet the rigid requirements of all standard specifications. They are made, using the very best and newest equipment . . . to assure you of quality, strength, durability, and weather resistance. Avoid cracked walls . . . Use True-Bilt and be safe
TRU-BILT BUILDING PRODUCTS COMPANY
1992 Pontiac Drive FE 4-9531
NEAR TELEGRAPH AND ORCHARD LAKE ROADS

Insulation Specials!
SLEEP IN COMFORT
With Fiberglas Insulation Your Home Can Be Up to 15° COOLER
FHA TERMS — UP TO 5 YEARS TO PAY
EVERYTHING FOR SUMMER COMFORT
• Additions • Remodeling • Porches • Siding • Slabs • Garages
Call for FREE ESTIMATE
AMBASSADOR INSULATION
2110 Dixie Highway, Corner Telegraph FE 5-8405

IMMEDIATE OCCUPANCY in...
CLARKSTON GARDENS
$15,250 With BASEMENT
$350 DOWN
All These Features:
• All-Brick • 3 Bedrooms
• Carport • Full Tile Bath
• 40-Gal. Water Heater
• Gas Incinerator
• Aluminum Screens
MODEL OPEN: Daily 2 P. M. to 8 P. M. Sat. and Sun. 12 to 9 P. M.
MODEL
WALDON Rd.
SCHOOL
M-15
PONTIAC
The Colorado
Sales by JERRY E. ADAMS GENERAL REAL ESTATE
2536 Dixie Hwy., Pontiac FEderal 4-4561

PRICES STILL REDUCED
PORCHES, PATIOS and ALUMINUM FIBERGLAS AWNINGS
SAVE 50% NOW
ON WROUGHT ALUM. COLUMNS
BIG PRICE REDUCTION
on aluminum combination storm windows and doors.
NO MONEY DOWN
Check These Features
• Many color combinations to choose from
• Baked enamel finish . . . . won't ever peel or chip
• Horizontal lines add beauty to the appearance of your home
L. W. BOGERT—OFFICE OPEN 8:30-5:00 DAILY—CALL FE 4-6089
ALL AWNING AND STORM WINDOW SALES
233 S. Telegraph Rd. Facing Ruth St., Pontiac

READY for OCCUPANCY!
3-BEDROOM HOME
$250.00 DOWN to VETERANS
MODEL
Judah Lk.
SILVER BELL
JUDAH RD.
BALDWIN
JOSLYN
LK. ORION RD.
M-24
WALTON
OPEN DAILY 9 A. M. to 5 P. M.
or
FOR APPOINTMENT
CALL MIdwest 4-3800
ONE OUT OF EVERY 40 HOMES BEING BUILT IN AMERICA TODAY IS PRODUCED BY... National Homes
Drive Out Joslyn Rd. 3½ Miles North of Walton Blvd., Turn Left at Carpenter School
AVON INVESTMENT CO.

CYCOLOGY SEZ:
© LOCAL TRADEMARKS, Inc.
CONSCIENCE GETS A LOT OF CREDIT THAT REALLY BELONGS TO COLD FEET
10-Day Vacation SPECIAL PRICE
on that new room you need added to your house, or your attic converted into a nice bedroom or two. Kitchen cupboards, cabinet work, clothes and linen closets.
Take advantage of this saving and have your work done during September or October if you wish.
All work guaranteed — nice, quiet, neat and polite workmen, and top rate material makes for an outstanding job. And our 10 day special price does the rest.
For Free Estimates Call:
From 9 A. M. 'til 5 P. M.—FE 4-5063
FE 4-6101
Evenings Call—ME 7-1011
LI 3-1592
No Money Down
No Payments 'til Fall
1-5 Years to Pay
MICHIGAN HOME REMODELERS
3377 W. HURON STREET •• Phones FE 4-6101 & FE 4-5063

WE WILL BUILD
ADDITIONS—GARAGES—REMODELING
FRAME - - BRICK - - BLOCK
Take 60 Months to Pay...
OPEN SUNDAY 12-4
Additions — Aluminum Siding — Pre-Cut Frames — Patios — Recreation Rooms — All Types of Remodeling — Same as Detroit Prices — Free estimates courteously given, no obligation.
MIDWEST SUPPLY
AND HOME IMPROVEMENT CENTER
19 Years in Pontiac
Get Several Estimates — Make Sure One of Them Is Ours
9 North Telegraph—½ Block North of Tel-Huron Center
PHONE FE 4-2575
Evenings Call FE 5-7433



EARLY AMERICAN COLONIAL ESTATE

"HAY-CIENDA"

6361 26-Mile Road, West of Van Dyke

Located near Ford Proving Grounds and between Romeo and Metamora. 10 spacious rooms, 4 bedrooms, 3 baths, full basement, oil furnace, 3 natural fireplaces, 4-car frame garage, separate servants quarters, fenced-in dog kennel, large barn. 3¾ acres of land, beautifully landscaped with numerous flowering trees and shrubs. WE CO-OPERATE. Shown by appointment only. OPEN Everyday, between 2 and 6. Please call or write for a brochure to MELVIN F. LANPHAR AND CO., REALTORS, 4711 Woodward Ave., Detroit 1, Michigan. TE 3-3400.

Only 9 Homes Left

In Beautiful LORRAINE MANOR

The best development near Pontiac!

AS LOW AS

$1250 Down

TO CIVILIANS

ALSO G. I. TERMS—30-YEAR MORTGAGES

Builder won't wait, wants them sold at once, therefore, priced so low New, 3-bedroom brick ranch homes, including storms and screens, over 1,000 sq. ft. Equipped with Waste King Incinerator, Formica Counter Tops, Forced Air Heat, Walk-in closets. Paved Streets, City Water and Sewer. No SEPTIC TANKS. Large 75' lots. Live where taxes are practically nothing.

Open Sunday and Daily 1 to 7 P. M.

Only 5 Minutes from Downtown Pontiac

474 Tilmor, Elizabeth Lake Road

1 Mile East Telegraph Road to Fernbarry Road, Left to Topahill

"GET RICH QUICK"

BENJ. RICH

12545 Linwood TU 3-4000

$11,100 FULL PRICE

VETS $300 DOWN

3 Bedrooms, full basement, deluxe features, close to schools, shopping and transportation . . . ONLY A FEW LEFT. Model is located at Robinwood and Perry Streets, north of East Boulevard. Open Daily and Sunday 12 to 9.

ROSE HILL REALTY CO.

19470 Grand River KE 2-9060

SEE US FOR A COMPLETE SELECTION OF LUMBER and BUILDING MATERIALS

Whether you are planning on remodeling, repairing or building, it will pay you to compare our better quality lumber and building needs and get our low prices . . . Feel free to consult us on any building or painting problems . . . Free estimates.

TALBOTT LUMBER CO.

1025 Oakland Ave. FE 4-4595

HOURS: Daily and Sunday 9 A. M. to 5:30 P. M. Sundays 9 A. M. to 1 P. M.



A NEW CAR WILL STAY NEW LONGER

With One of Our

PERSONALIZED GARAGES

Specializing in . . .

Garages, Breezeways, Additions, Attic Remodeling, Recreation Rooms, Kitchen Remodeling, Commercial Buildings, Concrete Work, Porch Enclosures, Roofing, Siding, Bathrooms

"There Is No Substitute for Experience"

OPEN DAILY 9:00 to 5:30

At the flashing white light just east of Oakland

A. MURRAY WHITE

Bob's Building Service

INCORPORATED

FE 4-9544 207 W. Montcalm



FACE-LIFTING — The Howard C. Chircop house at 100 State avenue has had its face lifted. Mr. Chircop, a carpenter-contractor, did the work himself on this building that does double duty as his home and office. The paneling on the front is combed redwood. Several styles of aluminum windows are used. The custom made shutters are unique. After scraping down the exterior, Mr. Chircop put on two coats of paint. He first tried turquoise for trim, then settled on gray. All this proves there's life in many an old house.

Pontiac Press Photo

Transparent Coatings Help Keep Natural Look

Eagerness to comply with the "new look"—and the desire to be in style frequently submerges our common sense. Right now home builders and buyers are all infatuated with the "natural look" on exterior building materials. The desired effect, of course, is not obtained by actually leaving the materials in their natural state. Experience has shown it is not always wise to do so.

★ ★ ★

Stone might well be considered the building material most likely to retain its natural appearance without man-made aids. Tough and durable as it is, it is porous and cannot prevent the invasion of destructive moisture that can cause costly damage to inside surfaces.

Wood, our truly indispensable building material begins soon to disintegrate unless given man-made protection. In fact, deterioration begins almost as soon as a tree has been severed from its roots.

It is possible, of course, to strive to retain the natural appearance of such building materials — and to increase their serviceability—by applying transparent coatings to their surfaces. On masonry, for instance, such a transparent coating will greatly increase its water repellency. It is usually wise to apply three coats, to begin with, and to add another coat or two approximately every three years. Application, incidentally, can be made with either brush or spray gun.

Transparent coatings can be used on wood also, especially if you wish to show the grain and wood markings. However, the surfaces will require recoating at frequent intervals.

Pigmented coatings have much greater durability and a longer life span than the clear finishes devised for exterior use. Even the addition of half a pint of color-in-oil (oil containing a pigment) to one gallon of clear exterior finish will lengthen its life to a marked degree. Be careful that the vehicle is compatible with oil. Many of the newer transparent coatings (lacquer, vinyls, epoxies) may not be.

The quality that pigmented coatings have and which clear ones lack, is the ability to repel the destructive ultra-violet and infra-red rays of the sun. Without this "coat of armor" provided by pigments, the light and heat of the sun can disintegrate the organinc matter contained in clear coatings with comparative rapidity.

Many pigmented stains do not have enough pigment to obscure the grain of the wood, but still give the desired color and increase the life of the finish very markedly.

Since nearly all finishes, and all natural materials, change appearance with time, it is smart to look at various finishes which have been exposed for a while before deciding which one changes in the direction you like. A careful inspection of your neighbors' houses will often give you useful ideas as to the effect you want.

Heavy Rope Pattern Good as Bannister

Everyone has heard of the unusual effects in home design achieved through the combination of westcoast woods with brick, stone, and other natural building materials. But, have you heard of the combination of wood with rope? Particularly effective are porch rails and banister of wood and rope — and so easy to construct.

Build the frame of Douglas fir or western red cedar, paint or stained to match the house siding, or left to weather to a natural gray if you prefer, and install giant - sized screw eyes top and bottom, at about six-inch intervals.

A good grade of heavy rope is then looped through the screw eyes to form a delightfully modern, rather nautical cross-cross pattern.

Kimberly-Clark Corp., Neenah, Wis., is producing a new roll-up blackboard of texoprint plastic printing paper in various sizes and colors for use in business and industry. Soft chalk and erasers are used.

Commercial Property For Sale

On East Blvd., east of Perry. 2 lots approximately 1 acre each, with combined frontage on East Blvd. of over 500 feet, in large population area. Ready for development.

Willis M. Brewer

55 N. Parke

FR 4-5151 EM 3-4808 FE 5-7704

CHANDLER ESTATES

One of the Most Terrific Tri-Level Buys Imaginable

$14,800

Come Out and Talk Terms With Us

- 3 bedrooms off the balcony
- knotty-pine kitchen
- built-in Westinghouse refrigerator and range
- city water

Model and Sales Office Open Daily 1-8 Saturday 1-5 at 2555 Pontiac Rd. Just East of Opdyke

Nosan Building Corp.

FE 5-7923

RECREATION AREAS OUR SPECIALTY!

Let us CONSTRUCT or ENCLOSE your porch with the amazing new Jalousie, Awning Type Window or Combination Storm Windows

25 Years of Experience Will Assure You of Quality Workmanship and Guaranteed Work

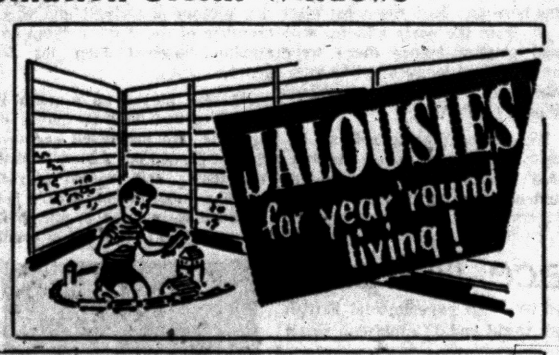

We Manufacture Storm Sash for All Types of Windows

WE ALSO FEATURE

—Jalousie Doors
—Jalousie Windows
—Awning Windows
—Casement Windows
—Aluminum Glass Sliding Doors
—Wood Double Hung Windows
—Aluminum Sliding Windows
—Aluminum & Fiberglas Awnings

C. WEEDON HOME EQUIPMENT COMPANY

1661 S. Telegraph Rd. Phone FE 4-2597

1 Block South of Orchard Lake Road (After Hours and Sundays FE 5-0653)

Take Hardboard to Beach as Table

Beach goers are discovering that a four-foot square panel of Masonite 3/16" Tempered Presdwood can be a handy piece of equipment for the sun bather and swimmer.

The hardboard panel is a table for beach picnics or for keeping towels and robes out of the sand, a desk for writing letters while soaking up the sun, an excellent card table on which to play games, and a place for the wet bather to sit to avoid getting sand all over his suit and body. If the beach is stony, it provides a comfortable place to sit or lie.

★ ★ ★

The Prestdwood panel may be purchased at a lumber yard. The corners should be rounded and the edges beveled slightly to present a neat appearance. At each corner, about two inches in from the edges, holes 1½" in diameter should be drilled or cut with a scroll saw. On the beach pop bottles can be inserted into these holes to hold the table off the sand.

Theodore Roosevelt was the youngest president of the United States. He was 43.



We Specialize in COMMERCIAL BUILTUP ROOFING

Phone FE 2-3021 353 N. Cass Established 1918

Get An Estimate Without Obligation

HUGUS-MARSH ROOFING & INSULATION CO.

TO BUY OR SELL REAL ESTATE See JOHN KINZLER REALTOR & BUILDER

670 W. Huron FE 4-3525

Birds are able to sleep on a swaying twig because their toe grip automatically locks.

An estimated 60 per cent of all U. S. homes have television receiving sets.



- WAREHOUSING
- FABRICATING

115 Branch Street Pontiac

Telephones: FE 4-0586 FE 4-9582

BEAMS — PLATE — RE RODS — ANGLES — CHANNEL — PIPE BARS AND FLATS — TUBING — SASH — ADJUSTABLE AND FIXED COLUMNS

GAS PERMITS FOR HEATING

may be available soon; BUT! before you select a product or a contractor to install your heating . . .

BEWARE

BECAUSE, in spite of constant warnings to the public, many will fall prey again to Fly-by-Nights, Chiselers and Smooth-Talking Salesmen offering attractive bargains that later turn out to be costly and often . . .

DANGEROUS

PLAY SAFE

BE CAUTIOUS—BE SURE

Know what you ought to know, avail yourself of our free information service, with no obligations whatsoever. We POSITIVELY send no salesman to trick you into a deal but, full information will be mailed to you, without cost to you by a former special gas adjuster for the Universal Engineering Co. who later in 1936 served as gas complaint trouble shooter and eliminator for the DETROIT CITY GAS CO. Therefore we urge you

DON'T DELAY — CALL TODAY

Sales Tips Often Pay

AIR-O-MATIC Heating & Cooling Co.

1735 Williams Lake Rd. at M-59 OR 3-2946

SEE OUR STONE on Casey Clark's Jamboree

of FUN and COUNTRY MUSIC

TUESDAY, 9 to 10 P. M. CKLW TV Channel 9

TAKE ADVANTAGE of these SENSATIONAL TV SPECIALS

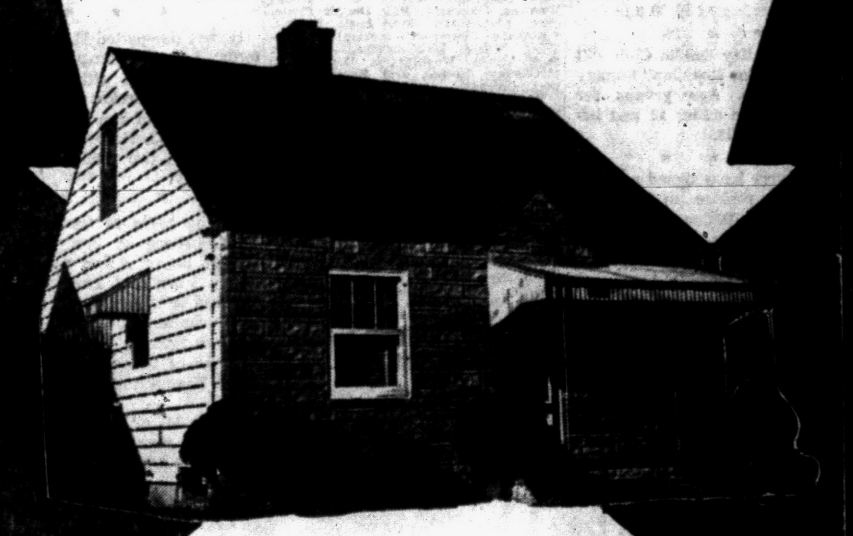

★ A Rich Castone Front and 3 Walls of Insulated Cast-Alum Siding ONLY $480 COMPLETE

(24'x26'x8', gables and dormers slightly extra)

★ 4 Walls of Insulated Cast-Alum Siding in Your Choice of 4 Glamorous Colors ONLY $664 COMPLETE

(24'x26'x8', gables and dormers slightly extra)

★ A Beautiful Castone Front That Will Enrich the Appearance of Your Home ONLY $299 COMPLETE

(25'x8', gables and dormers slightly extra)

- NO MONEY DOWN—5 YEARS TO PAY!
- LOW MONTHLY PAYMENTS!

INSULATED CAST-ALUM ALCOA ALUMINUM SIDINGS

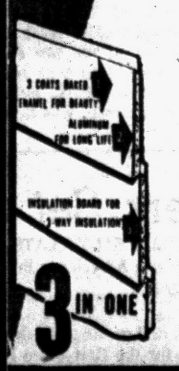

NOT HOLLOW but heavily insulated with thick Celotex insulating board that guarantees amazing insulation, no sounds, leaks or drafts from wind or weather.

ACT NOW CALL TODAY! Night or Day FEderal 2-9421

Buy with confidence—in business 21 years

Castone MICH. CORP. 13751 W. 11 MILE OAK PARK, MICH.

OPEN EVERYDAY 9 TO 6

Fences, Hits Help Hoeft Win



AP Wirephoto

GETTING BEANED — Paolo Rosi gets conked on the head by Baby Vasquez of Mexico City in the lightweight fight last night in Louisville, Ky. Rosi of Italy and the Bronx won a 10-rounder in a split decision, Rosi weighed 136 and Vasquez 135.

Tiger Fielders Snag High Ones in 6-2 Victory

Turn Extra-Base Hits Into Putouts; Finigan Paces Sluggers

DETROIT (AP) — Bill Hoeft is happy that the fences at Briggs Stadium — already regarded as a hitters' paradise — aren't any shorter.

Detroit Tiger outfielders leaped high against the barricades and turned extra base hits into three putouts last night. Hoeft — with hitting help from Jim Finigan, Ray Boone and Charles Maxwell — went on to whip the Chicago White Sox 6-2.

"If the fences were a foot closer in, I wouldn't have lasted three innings," was the way the big Tiger southpaw put it.

He wasn't exaggerating. The Chisox gathered three solid hits in the first two innings. In the second, Bubba Phillips backed Maxwell up to the screen in left for his long drive. The next batter, starting pitcher Jim Wilson, sent a booming drive that Al Kaline dragged down with a mighty leap against the right field screen.

In the fourth, Sherm Lollar again sent Maxwell against the fence. Hoeft allowed 11 hits but kept them well scatterd for his fifth victory against seven losses.

Boone and Maxwell hit home runs. They were back-to-back jobs in the Tiger third with Harvey Kuenn on base with a double before Boone connected. But it was the light-hitting Finigan, a bench warmer most of the season since he was acquired from the Kansas City Athletics, who outshone the others.

Finigan belted out four hits, scoring one run and driving in two others.

"He's going to be at third base for a while," said manager Jack Tighe. "We're going to give him another real good shot."

Jim Derrington, 17-year-old Sox lefthander, was to oppose either Paul Foytack or Harry Byrd today. Foytack has a sore neck and a pulled muscle under his pitching arm and if he can't go the relief specialist, Byrd, will get a start.

In Sunday's doubleheader, manager Al Lopez announced that Billy Pierce and Dick Donavan will toil for the Sox.

DETROIT	AB	R	H	CHICAGO	AB	R	H
Bolling,2b	5	0	0	Aparicio,ss	3	1	2
Kuenn,ss	5	1	2	Fox,2b	4	0	0
Boone,1b	4	1	2	Torgeson,1b	4	0	0
Maxwell,lf	3	2	1	Minoso,lf	4	1	3
Kaline,rf	3	0	0	Doby,cf	4	0	0
House,c	4	1	2	Lollar,c	4	0	1
Groth,cf	4	0	1	Rivera,rf	4	0	3
Finigan,3b	4	1	4	Phillips,3b	4	0	2
Hoeft,p	3	0	0	Wilson,p	1	0	0
				Keegan,p	0	0	0
				A-Dropo	1	0	0
				Fischer,p	0	0	0
				B-Esposito	0	0	0
				Hughes,p	0	0	0
				C-Moss	1	0	0
Totals	35	6	13	Totals	34	2	11

A—Hit into double play for Keegan in 4th
B—Walked for Fischer in 7th
C—Struck out for Hughes in 9th

Chicago	1	0	0	0	0	0	0	1	0	— 2
Detroit	0	0	4	0	0	1	1	0	x	— 6

E—none. RBI—Minoso, Rivera, Boone 2, Maxwell, Finigan 2, Kuenn. 2B—Rivera, Aparicio, Kuenn. HR—Boone, Maxwell. S—Fox, Aparicio, Hoeft. DP—Bolling and Boone; Hoeft and Finigan. Left—Chicago 10, Detroit 8. BB—Wilson 1, Hughes 1, Hoeft 3. SO—Wilson 1, Hoeft 5. HO—Wilson 7 in 3⅓, Keegan 3 in ⅔, Fischer 2 in 1, Hughes 2 in 2. R-ER—Wilson 4-4, Keegan 0-0, Fischer 1-1, Hughes 1-1, Hoeft 2-2. WP—Hoeft. W—Hoeft (8-7). L—Wilson (12-8). U—Paparella, Hurley, Runge, Umont. T—2:37. A—37,445.



COMMUTER — Detroit Lions' end Dave Middleton will continue his commuting between exhibition games and the University of Tennessee where he is attending medical school. Middleton will be in the lineup against the Eagles in Toledo next Friday night.

At Speedway Sunday

All Top State Racers Make Joy Fair Target

Everybody wants to beat Joy Fair! And everybody will have a chance tomorrow night at the Pontiac Speedway.

★ ★ ★

New speedway track manager Easy Ed Jones has announced that the 75-lap feature tomorrow will be the "Joy Fair Challenge."

★ ★ ★

About 45 of the top drivers in the state of Michigan will compete in the trials to qualify for the chance of outracing Fair in the feature.

A total purse of $1,200 will be given plus a bonus of $50 for any driver who can outrace Fair. He has not as yet been beaten in four feature appearances at the Pontiac track.

Two of the drivers who have beaten Fair elsewhere are on the program, Johnny Roberts of Saginaw and Bill Kourt of Brighton, who scored ahead of Fair in Detroit Thursday, will be here.

★ ★ ★

Fair's biggest competitor, Mickey Katlin who was hurt in a road crash in Canada last weekend, is expected to be released from the hospital possibly today, but it is doubtful that he will do any more racing this year.

Meanwhile the Stonefront garage on Orchard Lake Road is looking for another driver to drive Katlin's fuel injector Chevvy at the speedway Sunday.

Time trials get underway at 7:00 p.m. Fair has participated in 116 races to date. He has won 89 including 22 of 29 features and 12 clean sweeps of racing programs at various tracks.

SPORTS

Three Cut From Roster

Lion Rookies to Get Attention

DETROIT (AP) — Coach George Wilson plans a close look at his rookies in the Detroit Lions' next five exhibition games.

"These games are the only chance you have to see what they can do under fire," Wilson said yesterday as the Lions resumed training after their 20-10 exhibition game victory Wednesday night over the Cleveland Browns.

Wilson admitted he used regulars against the Browns in the opener. But he defended the action on the ground it was an important game both to him and the squad.

It was Wilson's first game as head coach after the unexpected resignation Monday night of Buddy Parker.

"There isn't much sense in having these fellows come to camp if you don't take a look at them," Wilson said of his rookies. He promised that players like John Gordy, Dave Liddick, Ken Russell, Don Daly, Terry Barr, and Val Joe Walker will have an opportunity to show what they can do.

"I don't intend to put three or four rookies into the line at the same time in the future," Wilson said. "That could only lead to trouble. But with a fellow like Liddick playing with Bob Miller, Gil Mains and Darris McCord should get along all right."

The Lions cut three more players from the roster yesterday. They are Charlie O'Brien, defensive end from Valparaiso; Pat Oleksiak, defensive halfback from Tennessee, and Doug Peters, defensive halfback from UCLA.

★ ★ ★

The cuts reduced the Lions' roster to 46 players. They have to get down to 43 by Sept. 3 and down to 35 before the opening game of the regular season Sept. 29.

Dave Middleton will be in the lineup when the Lions play the Philadelphia Eagles at Toledo next Friday. Middleton still is in medical school at the University of Tennessee. He joins the Lions on weekends for workouts. His schoolwork will be over for the season before the opening regular game.

Wilson has cut Lions' drills to one a day. The club is working in the morning this week and will switch to afternoon field sessions next week. Skull session take up the rest of the time.

Packers Beat Cards 24-16

Rams Smash 'Skins 45-14

LOS ANGELES (AP)—Ram Coach Sid Gillman gives the credit for Los Angeles' smashing 45-14 victory over the Washington Redskins to co-captains Norm Van Brocklin and Bill Sherman.

★ ★ ★

"Those boys have instilled great team spirit in the players, said Gillman, who watched the Rams roll over Washington in their National Football League opener last night before 85,871 Memorial Coliseum fans.

The game, along with the Green Bay-Chicago Cardinals game in Miami, marked the opening of the NFL exhibition season. The Packers whipped the Cardinals 24-16 before 20,820 as Bobby Dillon turned two intercepted passes into touchdowns. An eight-yard Babe Parilli pass to Gary Knafelc provided the clincher in the last period after the first half ended 7-7.

Two games are on tap tonight. The Chicago Bears play the Pittsburgh Steelers at Jacksonville, Fla. and the Philadelphia Eagles take on the Baltimore Colts at Hersey, Pa. On Sunday the champion New York Giants play the San Francisco 49ers at San Francisco.

★ ★ ★

Van Brocklin, the old pro from Oregon, completed 16 of 28 passes for 227 yards and five touchdowns —all to different receivers.

"The Dutchman was absolutely tremendous," said Gillman, who benched Van Brocklin for a good part of last season.

Sherman, from his defensive halfback spot, fired up the Ram pass defenders who smothered the Redskin aerial attack.

Al Dorow and Eddie LeBaron alternated at quarterback for Washington and managed, between them, to complete eight out of 16 tosses for a measly 105 yards.

★ ★ ★

Los Angeles held the Redskins to 112 yards on the ground. The Rams rolled 228 yards on the coliseum floor themselves, mostly on the dandy running of their four veteran backs—Tom Wilson, Ron Waller, Joe Marconi and big Tank Younger, who led the group by gaining 71 yards on eight carries.

EXHIBITION PRO FOOTBALL
Friday's Scores
Green Bay Packers 24, Chicago Cardinals 16
Los Angeles Rams 45, Washington Redskins 14
Saturday's Schedule
Chicago Bears vs. Pittsburgh Steelers at Jacksonville, Fla.
Philadelphia Eagles vs. Baltimore Colts at Hershey, Pa.
Sunday
New York Giants vs. San Francisco 49ers at San Francisco

McMurty Shooting for Crack at Title

PORTLAND, Ore. (AP)—Pat McMurtry, Tacoma, Wash., will be shooting for a crack at Floyd Patterson's heavyweight title when he meets Carl (Bobo) Olson, Vancouver, Wash., in a scheduled 10-round bout here tonight.

McMurtry, 26, the ninth-ranked heavyweight, has trained in his home city since rain forced postponement of his outdoor fight with Olson, a former middleweight champion, last Saturday. He was due here in time for the noon weigh-in ceremonies.

Olson, 29, weighed 187 pounds last weekend but was expected to be lighter for tonight's scrap.

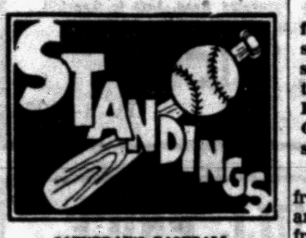

SATURDAY'S BASEBALL
NATIONAL LEAGUE

	Won	Lost	Pct.	Behind
Milwaukee	71	43	.623	—
St. Louis	63	50	.558	7½
Brooklyn	64	51	.557	7½
Cincinnati	61	53	.535	10
Philadelphia	59	55	.518	12
New York	54	63	.462	18½
Chicago	43	69	.384	27
Pittsburgh	41	72	.363	29½

FRIDAY'S RESULTS
Chicago 8, Cincinnati 6
Brooklyn 4, Pittsburgh 1, night
St. Louis 6, Milwaukee 2, night
New York 8, Philadelphia 7, completion of suspended game of April 28.
New York 2, Philadelphia 1

TODAY'S GAMES
Pittsburgh at Brooklyn, 1 p.m. — Friend (8-15) vs. Koufax (5-2).
New York at Philadelphia, 1:05 p.m.—Gomez (13-6) vs. Sanford (15-4).
Cincinnati at Chicago, 1:30 p.m.—Jeffcoat (9-9) vs. Hillman (4-8).
St. Louis at Milwaukee, 1:30 p.m.—Jackson (13-6) vs. Burdette (11-7).

SUNDAY'S SCHEDULE
New York at Philadelphia, 2, 12:05 p.m.
Pittsburgh at Brooklyn, 2, 1:00 p.m.
Cincinnati at Chicago, 2, 1:00 p.m.
St. Louis at Milwaukee, 2, 1:30 p.m.

MONDAY'S SCHEDULE
No games scheduled.

AMERICAN LEAGUE

	Won	Lost	Pct.	Behind
New York	74	40	.649	—
Chicago	68	45	.602	5½
Boston	61	53	.535	12
Baltimore	58	56	.509	15
Detroit	56	58	.491	18
Cleveland	55	60	.478	19½
Kansas City	43	72	.374	31½
Washington	43	72	.374	31½

FRIDAY'S RESULTS
Washington 5, Boston 0, night
Baltimore 4, New York 3, 11 innings, night
Detroit 6, Chicago 2, night
Cleveland 4, Kansas City 2 night

TODAY'S GAMES
Boston at Washington, 1 p.m. — Fornieles (7-11) vs. Kemmerer (6-7).
Baltimore at New York, 1 p.m.—Moore (8-9) vs. Shantz (9-3).
Chicago at Detroit, 1:30 p.m.—Fischer (4-6) or Pierce (16-6) vs. Byrd (4-1).
Cleveland at Kansas City, 9 p.m.—Wynn (13-13) vs. Garver (5-10).

SUNDAY'S SCHEDULE
Baltimore at New York, 2, 1 p.m.
Boston at Washington, 1 p.m.
Chicago at Detroit, 2, 1:30 p.m.
Cleveland at Kansas City, 2:30 p.m.

MONDAY'S SCHEDULE
Cleveland at Kansas City, 2:30 p.m.
Only game scheduled.

Althea, Darlene Meet in 'Semis'

MANCHESTER, Mass. (AP) — A rematch of the Wimbledon final between Althea Gibson and Darlene Hard was the main attraction today in the singles semifinals of the Essex county women's invitation tennis tournament.

Miss Gibson, the 29-year-old New Yorker who defeated Miss Hard for the Wimbledon crown, again was favored in the role of top seeded performer here.

The matches have long been a sellout because of interest in Miss Gibson, first Negro ever to win the Wimbledon singles championship.

Thriftway May Shun Detroit

SEATTLE (AP) — Miss Thriftway, winner of the Gold Cup speedboat race, may not be sent to Detroit for the annual Silver Cup power boat regatta.

Willard Rhodes, owner of Miss Thriftway, said yesterday his boat may shun the Silver Cup race Aug. 31 because John Carter is race chairman.

★ ★ ★

Rhodes also said his new and larger Thriftway would stay in Seattle if Miss Thriftway is held out.

Carter was race chairman for the controversial 1956 Gold Cup in Detroit. He ruled that Miss Thriftway, which finished first, had struck a buoy in violation of the rules and declared a Detroit boat, Miss Pepsi the winner.

The American Power Boat Assn. later reversed the ruling. Miss Thriftway successfully defended the Gold Cup last Sunday.

Watrous Equals Course Record

Fires 64 at Spokane, But Trails Sarazen, Shappard

SPOKANE, Wash. (AP) — Gene Sarazen carried his single stroke lead into the second half of the first National Senior Open Golf Tournament today, but the Esmeralda course was still sizzling from the record-tying round turned in by an even older pro.

Sarazen, 55-year-old title winner from Germantown, N. Y., added a 3-under-par 67 yesterday to his opening 65 for a halfway total of 132. This was a stroke better than Charles Shappard of West Newton, Mass., with a 67-66—133.

Al Watrous, a 58-year-old from Birmingham, Mich., burned up the 6,077-foot course yesterday with a record equaling 64. This put him a strong third, with 70-64—134, along with Jim Barfield of Grand Rapids, Mich.

★ ★ ★

Bunched at 136, in a tie for fifth, were Willie Goggin of Englewood, N. J., Fred Wood of Vancouver, B. C., and Jim Hines of Palm Springs, Calif.

★ ★ ★

Marvin Leptich, Portland, Ore., shooting two rounds of par 70, led the amateurs with 140. First-round leader Ross McDade of El Centro, Calif., slipped back to 142. The $12,500 tournament ends Sunday.

$648,700 for Yearlings

SARATOGA SPRINGS, N.Y. (AP) — Yearlings from the consignment of Larry S. MacPhail brought a total of $648,700 at the Saratoga yearling sales last night.

Forty-four youngsters were sold for an average of $14,744, a decrease from the 1956 figure, as the Spa sales came to a close. Last year, MacPhail sold 41 head for $667,700, an average of $16,285.

Bob Panasuik of Windsor, Ont., attracted the attention of many golfers when he scored a first round 71 in the Canadian Open. He finished fifth among the amateurs. He's only 15.

From The PRESS BOX

Pat Mullin, former Tiger outfielder, will be the guest of the Oxford and Leonard Little League Monday evening at 5:30 p.m. at the Daniel Axford field.

★ ★ ★

The Detroit Race Course, Schoolcraft and Middlebelt, will celebrate Pontiac Day, August 28th, with members of the Pontiac Kiwanis as the guests.

★ ★ ★

West Side Recreation classic bowling league will hold its meeting at the alleys on Orchard Lake Monday evening at 7:30 p.m. Teams and individual bowlers are invited to attend.

★ ★ ★

The Ivory Polo Rangers will meet the Harbor Hills poloists of Columbus, Ohio, at Ivory field in White Lake township, Sunday afternoon.

★ ★ ★

Lake Orion Gun Club will stage a turkey shoot tomorrow on Stanton road starting at 10:30 a.m.

★ ★ ★

Huron Valley Saddle Club will hold a "Junior Roundup" Sunday August 25th. Age groups for riders will be under 12 and between 13 and 18.

★ ★ ★

The Tigers have signed a pair of 19-year-old rookies to contracts, Pitcher Henry Bister of Plant City, Fla., and shortstop Jim Pressick of Loraine, O., have signed 1958, contracts with Augusta, Tiger class A farm team.

★ ★ ★

Coaching staffs from Clarkston and Lake Orion are the latest additions to the "football kickoff" meeting and dinner of Oakland County coaches next Tuesday. This brings total number to 55 for the gathering.

Greater Titan Numbers to Report to Brighton

DETROIT — When University of Detroit's football team goes to preseason practice at Brighton Sept. 1, it will be 50 per cent stronger numerically than it was last year.

Detroit had 40 players in camp last year and will have 60 this year. The increase has been made possible by the Gus Dorais Memorial Foundation which underwrites the university's football scholarship program. The foundation began its scholarship aid before the 1956 season.

The 60 Titans will report to Brighton Aug. 31. First game will be played here Sept. 21 with Marquette. Twenty lettermen are returning from the 1956 team.

Twenty-six players are from Michigan, 10 are from Pennsylvania, five are from New York, five are from Ohio, and four are from Illinois. Maryland, Indiana, Washington, D. C., New Jersey, Washington, Minnesota, California, and Ontario have one player apiece on Detroit's roster.

The squad by positions, with letters won indicated by asterisks:

ENDS (11)—*John Maciejewski, Saginaw; **David Dahlkemper, Erie, Pa.; Tom Chapman, Marine City; Roney Klemens, Duquesne, Pa.; Dennis Flynn, Chevy Chase, Md.; Fred Abele, Detroit; **Richard Chapman (captain), Marine City; *Gene Maksimowicz, Saginaw; Jack Vance, Washington, D. C.; John McCloskey, Howell, and Robert Martwick, Chicago.

TACKLES (11)—John Dingens, Lackawanna, N. Y.; Grady Alderman, Madison Heights; Fred Cadek, Cleveland, O.; Robert Crane, New Providence, N. J.; Joe Sanitate, Detroit; *Jim Russell, Algonac; *Richard White, Donora, Pa.; John Jereck, Battle Creek; Robert Pillow, Flint; Dennis Schroeder, Wenatchee, Wash., and Carl Cyrowski, Detroit.

GUARDS (10)—Emerson Dromgold, Boiling Springs, Pa.; Arthur Brauer, New York, Terry Taylor, Fort Wayne, Ind.; Paul Christ, St. Louis, Mo.; Anthony Sterlitz, East Vandergrift, Pa.; *Mike Flynn, Akron, O.; Dick Kennedy, Mineola, N.Y.; *Donald Fox, Rochester, Minn.; John O'Brien, New York, and Thomas Sheedy, Syracuse, N. Y.

CENTERS (5)—**John Carroll, Oak Park, Ill.; *Joe Ivkovich, Jacobsburg, O.; Ernest Pritsch, Canton, O.; John Fisher, Wyandotte; and Leonard Thomas, Detroit.

QUARTERBACKS (7)—*William Dando, Ashland, Pa.; Lamar Switzer, Shamokin, Pa.; *Larry O'Dell, Three Rivers; *Lou Paoro, Joliet, Ill.; *Bob Giardina, Greenville, Pa.; Arthur Tromley, Bay City, and Anthony Hanley, Palo Alto, Calif.

HALFBACKS (10)—Bruce Maher, Detroit; **Al Korpak, Algonac; Thomas Hunter, Detroit; William Listman, Detroit; Joe O'Connor, Birmingham; **Billy Russell, Donora, Pa.; Ray Davis, Lorette, Pa.; Dan Collins, Detroit; Jim Post, Coldwater, and Fred Deigert, Flint.

FULLBACKS (6) — *David Paden, Cleveland, O.; *Victor Henning, Detroit; *Larry Strimas, Chicago; Joe Passcunzi, Detroit; Thomas Moulton, London, Ont.; and Andy Geiss, Detroit.

Hebert Holds 2-Stroke Lead

One-Putts 11 Greens Friday to Edge Ken Venturi at St. Paul

ST. PAUL, Minn. (AP) — Keller golf course braced itself today for another par battering as Jay Hebert of Sanford, Fla. set out to protect his two shot lead in the third round of the St. Paul Open, which is producing one of the wildest scoring binges in the event's long history.

★ ★ ★

Hebert one-putted 11 greens yesterday for a 7-under-par 65 to take the 36-hole lead with a 13-under-par 131. Two strokes back is young Ken Venturi of San Francisco who has 66-67—133. Hebert has not had a bogey in two rounds of tournament play.

★ ★ ★

At the heels of these two are Bob Rosburg of San Francisco, George Bayer of Los Angeles and Marty Furgol of Lemont, Ill. at 134 and a half a dozen others at 135; including Sam Snead of White Sulphur Springs, W. Va., Mike Souchak of Grossingers, N.Y. and Peter Thomson of Melbourne, Australia.

It took 147 or better to make the cut to 90 players and ties at the halfway mark.

Stadium, Parkers Lose

Waterford in 'C' Finals

Pontiac's Class A Stadium Inn, and Highland Park were dumped in last night's district softball championships at Beaudette Park, while another Pontiac entry in the Class C event at Drayton Plains moved into the semifinals on a forfeit.

Stadium Inn lost out to a stubborn Roseville club 7-6, in nine innings. Count was knotted at 7-7 in the bottom of the 7th when Pedrie scored on a pair of singles and a pitching error. Pontiac had taken an early lead, and led at the 4th, 6-2, but was unable to hit (one single) after that frame. Loss eliminated Stadium.

In the other "A" contest at Beaudette Mt. Clemens blasted Highland Park 6-1 with two-run 2nd and a four-run 3rd frame. It was the Parkers first game, as they drew a bye in the opener. Bath City's hurler, Sink, gave up only two hits to the losers.

Pontiac Police took it the easy way at Drayton, getting a 7-0 forfeit when Howell used an ineligible player. Win leaves the coppers' team in a semifinals spot tonight, against Continental Plastic of Roseville at 8 p.m.

Waterford blanked Madison 2-0 on a one-hitter by Norm Jennings, and moves to the finals on Sunday, at 8:00 p.m. against winner of the Police-Roseville clash. Waterford previously beat Madison 12-2 to reach the semifinals last night. Winning run was scored in the fourth. Charley Lary hit 3 for 3, two of which counted in the two Waterford tallies. Madison's one hit was a triple in the 5th by John Burkhardt, when Waterford outfielders collided.

Tonights games at Beaudette:
6:30 p.m. — Mt. Clemens vs. Southfield; 8:00 p.m. Highland Park vs. Roseville; 9:30 p.m. — loser Mt. Clemens-Southfield vs. winner of Highland Park-Roseville. Finals are Sunday at 7 p.m. with extra game if needed, at 8:30 p.m.

The scores:

Highland Park	000 100 0—	1	2 1
Mt. Clemens	024 000 x—	6	7 0
Palardy and Plesnac; Sink and J. Beardslee.			
Pontiac	221 100 000—	6	8 4
Roseville	000 203 101—	7	9 4
Sheldon, Helesik (6th), Wilson; Payne, Janis, Pedrie			
Waterford	000 010 1—	2	7 3
Madison	000 000 0—	0	1 1
Jennings, Earl Lambertson; Silsbee, Nowicki.			

City's Only Fall Dog Show, Sunday

Only dog show in Pontiac this fall displays its "wares" Sunday when the Pontiac Kennel Club holds its annual all-breed, unbenched exhibition. Show opens at 9 a.m. with judging in the miniature pinscher, weimaraners, smooth dachshunds, Bostons, schipperkes and bulldogs. Judging goes on all day, with the final, big feature, the best-in-show following the variety group finals.

Pontiac Press awards the fine best-in-show trophy.

Many entries in the list of 62 breeds promise some very good competition for the ribbons and trophies.

Show is at the North Side Athletic field on Montcalm street, where plenty of parking is available.

3-Stroke Lead for Betty Dodd

JACKSON, Miss. (AP) — Husky Betty Dodd, a power-swinging Texan who patterned her game after the fabulous Babe Zaharias, held a comfortable three-stroke lead today as a bulky field moved into the second round of the $5,000 Jackson Ladies Open golf tournament.

The 26-year-old Miss Dodd, a native of San Antonio and an off-course guitar player in the Elvis Presley style, whacked eight strokes off par yesterday with a 68.

Mickey Wright of San Diego, Calif., Miss Dodd's chief rival as the longest hitter on the pro circuit, carded 37-34—71 to take second place. Another Texas, Betty Jameson of San Antonio, was third with 38-34—72.

Bray Was Softball Specialist

Remember the Sports Stars of Yore?

(This is the 21st of a series of articles about former outstanding athletes from Pontiac and Oakland County and what they are doing today. We feature today Woody Bray of Pontiac.)

Softball has held a soft spot in the hearts of Pontiac sports fans for many years and seems to be growing in popularity all the time.

A big reason for the game's success here has been the great start it got from the early athletes who were playing before there were any organized leagues in this area. One such fellow was Woodard "Woody" Bray.

He started playing softball in 1927 and stayed active through 1945 starring as an outfielder and consistent hitter.

Woody insists he "was never any star" but the records show he was a steady .300 hitter and a top-notch flychaser in softball as well as baseball.

Bray played for six teams as the First Baraca Baptist, Sears Roebuck, the Jockey Club and Pontiac Motors in softball and was a member of the Eagles' team in a Sunday baseball loop for five years.

"I also played on a team in the '30s that had no name or sponsor. We organized our own group, graded out a field on Walton Blvd., and started playing various independent teams just because we wanted to play ball. We even had to buy our own uniforms and equipment," recalled Woody.

★ ★ ★

Star pitcher Ken Horn, Don Long and Clarence Hardenburg were some of his early teammates. Several years later Bray played in the 1st game held at the former Telegraph - Orchard Lake park which became the scene of many great performances by Charley Justice and his Big Six stars.

Despite his long background in baseball and softball, Bray took to swimming and track at PHS after one year of junior high baseball at Eastern.

As a breaststroke specialist, Bray won 10 of 13 events during 1929. He ran the 440 and 880 an threw the javelin under Coach Norris in track. Kline Hartman and Johnston were his swim coaches.

★ ★ ★

Woody has been a clothing salesman here during the past several years and remains a strong follower of area and national sports. Loren, one of his two sons, played three years of baseball and football at Waterford High.

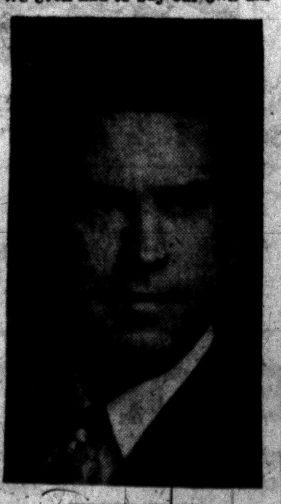

WOODY BRAY

Drivers Set Race Marks

BONNEVILLE SALT FLATS, Utah (AP) — An experimental British car driven by two Americans broke six world and 32 American speed records yesterday.

★ ★ ★

Phil Hill of Los Angeles drove the EX179, made by the British Motor Corp., for the first three hours. David Ash of New York drove it the second three hours.

★ ★ ★

At the end of six hours the car's average speed was calculated as 132.13 miles per hour, and at the end of three hours, 132.62 m. p. h. The old records, held by an Italian Alfa-Romeo, were 119.44 m. p. h. and 123.88 m. p. h., respectively, for Class G cars.

★ ★ ★

All clockings must be reviewed by the International Automobile Federation (FIA) in Paris before official recognition.

The other four new world clockings were 131.89 m. p. h. for a distance of 200 miles, 132.39 m. p. h. for 500 kilometers, 131.32 for 500 miles, 131.84 for 1,000 kilometers.

★ ★ ★

The old records for these distances were also held by the Alfa-Romeo.

Mary Kuck Winner

Name of Mary Kuck, one of OCSC's leading women's archers, appeared in a roundup of season's winners as Mary Muck. Miss Kuck fired a 544 to capture the women's freestyle EBA division crown.

In 1914 Walter Johnson made four wild pitches in one inning. It stands as a major league record.

State Open Qualifying Rounds Monday

Edgewood Site as 159 Golfers Try for Berths

Hugh Field in 18-Hole Trials; 3-Day Tourney Starts Next Friday

By BILL CORNWELL

Qualifying rounds for the 1957 Michigan Open golf championship are slated Monday at Edgewood Country Club and the size of the entry list points toward a "dawn-to-dusk" marathon.

Beginning at 7:30 a.m. and in all probability continuing until twilight, 159 golfers will conduct their 18-hole treks over Edgewood's luxurious course in quest of a tourney berth.

The annual state open tournament runs Friday through Sunday, Aug. 23-25, at the 6,400-yard Edgewood links.

Those who make the grade in the qualifiers can expect plenty of company when the 72-hole grind gets under way.

★ ★ ★

Many of the state's top professional and amateur golfers, exempt from the qualifying trials, start blazing away at that time in pursuit of the crown won last year by ex-Knollwood pro Pete Cooper.

Just exactly how many of Monday's giant field will qualify for the 3-day medal test depends upon the number of exempt players who decide to enter. Today is the deadline for entries.

★ ★ ★

A total of 150 shotmakers will be on the firing line when the tournament begins. The number will be reduced to the low 50 after 36 holes.

All country club head professionals or pros who have served their 5-year PGA apprenticeships are not required to qualify. Any amateur who has won the Michigan Open, state Publinx or state Amateur title is also exempt.

Several other golfing feats remove the qualifying barrier for "simon pures," such as successful qualification for the '57 U.S. Open, national Amateur and national Public Links or winning the Detroit District. Golfers who completed last year's state Open tourney are other exemptions.

A sizeable Pontiac area delegation will see action in Monday's qualifiers, including Glenn Hard-Joe Burgdorf, Wally Smith, Paul ing, Dick DeWitt, Tom Thum, Van Loozen, Gerry Prieskorn, Jack Reynolds, Pete Jackson, Chuck Barker and Paul and Dick Weyand.

Par at the plush Edgewood layout is 35-36—71. The course is located on Commerce Road.

★ ★ ★ ★ ★ ★ ★ ★ ★ ★ ★ ★

Cards Club Braves, 6-2

Birds Bump Yanks, Hose Drag

By THE ASSOCIATED PRESS

The St. Louis Cardinals may be able to manage a smile after drawing the line at nine consecutive losses by junking Milwaukee's winning ways, but they have a long way to go to get a back-in-the-race-again feeling.

★ ★ ★

With a hitting lapse as much to blame as anything for the slump that plunged them out of the National League lead, the Cards swung for 12 hits in beating the first-place Braves, who had won 10 in a row, 6-2 last night.

The victory put them within 7½ of the Braves, with three more games remaining in the Milwaukee series, and kept St. Louis a point ahead of third-place Brooklyn, a 4-1 winner over Pittsburgh.

Chicago's Cubs knocked off fourth-place Cincinnati 8-6 in 12 innings. New York took two at Philadelphia, collecting an 8-7 decision in the completion of an April 28 suspended game, then handing Robin Roberts his 16th defeat 2-1.

★ ★ ★

In the American League, the second-place Chicago White Sox blew another chance to gain on New York, losing to Detroit 6-2 while Baltimore's rising Orioles knocked off the Yankees 4-3 in 11 innings. The Yanks still lead it by 5½.

Boston, with Ted Williams sitting it out because of a stiff neck, was blanked by Chuck Stobbs in a 5-0 Washington victory that hoisted the Nats into a seventh-place tie with Kansas City, beaten 4-2 by Cleveland.

The Cardinals, who also picked up seven walks, clubbed Gene Conley with a three-run first, triggered by Walker Cooper's two-run, two-out double. Del Ennis rapped a three-run homer off Juan Pizarro to wrap it up in the seventh.

★ ★ ★

Dodger Manager Walt Alston lifted southpaw ace, Johnny Podres, who admitted to some arm trouble after giving up a walk and single with one out in the ninth. Ed Roebuck came on for the last two outs, nailing Podres' 10th victory. Bob Purkey lost his 10th.

★ ★ ★

The ninth was tough for Baltimore's Bill Wight, also. He had the Yanks in hand with two out, but Yogi Berra came off the bench and hit his 18th home run for a 3-3 tie. Wight worked the 10th and finally collected a 5-5 record with his third victory, against no defeats, over the champs when Billy Goodman tripled and George Kell, pinch-hitting for the 35-year-old southpaw, dumped a single over a drawn-in infield.

Art Ditmar lost his first in relief for an 8-3 record.



AP Wirephoto

HIGH DIVE CHAMP — Paula Jean Myers, 22-year-old diving queen from Los Angeles, and her coach Lyle Draves are a happy pair after she won the National AAU Senior Women's diving championship in Houston, Texas. She scored a grand slam with indoor and outdoor diving medals.

Swim Results Brighten '60 Olympics

HOUSTON (AP)—National AAU officials surveyed results of the 1957 Senior Women's outdoor swimming and diving championships today and said prospects for the 1960 Olympics are great.

★ ★ ★

Two more American records were broken last night to end the four-day meet with new marks for nine of the 13 swimming events.

Two of the record-breakers were Australian champions Lorraine Crapp and Dawn Fraser, but in both events the runnerup was 13-year-old Chris Von Saltza with times that set new records for United States.

★ ★ ★

Miss Von Saltza scored 21 points to share individual honors with the oldest of the champions, 22-year-old Paula Jean Myers. Miss Meyers won the one-meter, three-meter and the platform diving championships to join Pat McCormick as the only competitor ever to win all five AAU indoor and outdoor diving titles in one year.

★ ★ ★

Otherwise, youngsters predominated as new champions were determined in 14 of the 16 swimming and diving events.

"Prospects for the future are terrific," said Ben York, West Palm Beach, Fla., chairman of the AAU Women's Swimming Committee.

★ ★ ★

"If the caliber of swimming continues to improve at the rate it has the United States should send to Rome in 1960 the best team we've ever placed in Olympic games."

★ ★ ★

Setting new records last night were Lylvia Ruuska, 15, Berkeley, Calif., with a 10:45.8 in the 880-yard freestyle, and Nancy Ramey, 17, Seattle, Wash., with a 1:11.3 in the 110-yard butterfly.

★ ★ ★

No time was recorded for the distance but meet officials said they also will ask AAU officials to recognize Miss Ruuska's performance as a record for 800 meters. They also planned to ask the International Swimming Federation to accept Miss Ramey's 1:11.3 as a world record.

★ ★ ★

Miss Ruuska broke two records in three nights and joined Carin Cone, Ridgewood, N. J., as the only defending champions to keep their titles. The Californian also set a record 5:49.5 in the 440-yard individual medley. Miss Cone broke her own 110-yard backstroke mark with a time of 1:13.6.

★ ★ ★

Santa Clara took the team championship with 62 points.

27 Receive Awards

Caddie Scholarships Made

GOLF, Ill.—A record total of 82 Detroit caddie-scholars, representing 24 clubs in the Detroit area, will be enrolled in college this fall, it was announced today by C. L. Miller of the Evans Scholars Foundation and Detroit District Golf Association.

The record enrollment of Evans Scholars, supported by the Standish Fund of the DDGA, developed through the appointment of 27 new scholarships to worthy Detroit area caddies. Fourteen of the new awards were for the University of Michigan; 12 for Michigan State University and one for Marquette University in Milwaukee.

Detroit District's 82 caddie-scholars are a part of the record 348 Evans Scholars who will attend college this fall, Miller stated. The Detroit fund, named in honor of Jim Standish, renowned Detroit amateur, furnishes full tuition and room rent to all scholarship recipients.

★ ★ ★

This year's award winners were selected after extensive screening by the DDGA Caddie Committee. Members are: C. L. Miller, Otto Norton, William Crawford, James Riddell, John Thors, Ed Atlas, George Webb, Thomas Dutch and James Dygert

Scholarship winners for 157 are:

UNIVERSITY OF MICHIGAN

Stephen Augustyn, Lochmoor C.C.; Norbert Capistrant, Pine Lake C.C.; Williams Dupree, Franklin Hills C.C.; Donald Levee, Tam O'Shanter C.C.; Michael Malinowski, Blythefield C.C.; Ronald Peters, Grosse Ile G. & C.C.; Arthur Plaxton, Bloomfield Hills C.C.; Gary Price, Franklin Hills C.C.; Allen Pyle, Bloomfield Hills C.C.; Stephen Ruebelman, Indianwood C.C.; Craig Smith, Plum Hollow C.C.; Carol Szejda, Grosse Ile G. & C.C.; Lawrence Werschky, Detroit G.C., and Charles Woods, Detroit G. C.

MICHIGAN STATE UNIVERSITY

Michael Anderson, Western G. & C.C.; Richard Andersen, Oakland Hills C.C.; George Bankeroff Jr., Lochomoor C.C.; James Biasella, Detroit G.C.; David Dixon, St. Clair River C.C.; William Ferguson, Western G. & C.C.; James Fetsco, Detroit G.C.; Keith Linden, Western G & C.C.; Bruce Morene Meadowbrook C.C.; Robert Ritchie, Kent C.C.; Kenneth Sheehy, Orchard Lake C.C.; C. A. Smith, III, Arbor Hills C.C.

MARQUETTE UNIVERSITY

Thomas Paige, Detroit G.C.

Title Principals Resume Drills

SEATTLE (AP) — The two principals in next week's world heavyweight championship fight here returned to heavy training after a day off today and promoter Jack Hurley also scheduled a workout—with the cash register.

Deacon Jack said fans who want to see champion Floyd Patterson and amateur Pete Rademacher next Thursday already have dropped $150,000 in the till and he expects another $50,000 by Monday.

That's about half the total he hopes to collect before the professional from New York and the Olympic Games medalist from Grandview, Wash., step into the ring in the 25,000-seat Seattle baseball park Thursday night.

Hurley announced that Tommy Loughran, former world light-heavyweight champion who will be the sole referee, will arrive Tuesday.

Art Lewis has had only one losing season in seven years of coaching the West Virginia University football team. That was his first—1950—when his team won only 2 of 10 games.

Mitchell at Charleston

CHARLESTON, W. Va. (AP) — Augusta pitcher Bill Mitchell has been assigned to the Charleston Senators to replace Robert (Buck) Shaw, the Detroit Tigers said today.

Mitchell, a righthander, has an 8-1 record this year with the South Atlantic League team. His record was 12-11 with Durham's Class B team last year. Shaw was called up by Detroit last week.

FRIDAY'S FIGHT

LOUISVILLE, Ky.—Paoli Rosi, 136, New York, outpointed Baby Vasquez, 135, Mexico City, 10.

Hamtramck, Escanaba in Midwestern Final Round

By THE ASSOCIATED PRESS

The four teams which will meet in the finals of the Little League championships at Williamsport, Pa., starting Aug. 21, will be determined today in four regional tournaments.

At Rockville Centre, N. Y., Bridgeport, Conn., and Haverstraw, N. Y., clash for the Eastern Regional title. Monterey, Mexico, and Owensboro, Ky., meet for the Southern Regional crown at Louisville.

Two Michigan teams, Hamtramck and Escanaba, tangle at Crystal Lake, Ill., for the Midwestern championship. The Western title will be determined in the San Francisco game between La Mesa, Calif., and Ephrata, Wash.

Here's how the teams reached the regional finals yesterday:

Eastern — Bridgeport defeated Media, Pa., 1-0 and Haverstraw eliminated Portland, Me., 3-0.

Midwestern — Hamtramck beat Lyons-McCook, Ill., 1-0 and Escanaba downed Monticello, Ind., 7-2.

Western—La Mesa defeated Tucumcari, N. M., 1-0 and Ephrata turned back Portland, Ore., 3-1.

Monterrey and Owensboro earned their regional final brackets Thursday.

Adios Harry "Frosted"

WILMINGTON, Del. (AP) — Dale Frost rushed up in the final strides last night and nipped Adios Harry by a neck in the invitational $15,000 Good Time Pace at Brandywine Raceway.

Play 11 Twinbills

Pitsons List Home Card

DETROIT — Major league basketball returns to Detroit after a 10-year absence when the Detroit Pistons launch their 1957-1958 home against the world champion Boston Celtics on October 23.

The Pistons' home schedule, announced today by General Manager Fred DeLano, includes 11 doubleheaders. One more twinbill will be included when negotiations are completed. The first bargain bill is opening night with St. Louis meeting New York in the inaugural.

All seven National Basketball Association opponents will meet the Pistons on their home floor four times each to make up 28 playing dates alloted the local team. All games will be played at Olympia Stadium. Single games will start at 8:30 p.m. and the first game of doubleheaders at 7:15 p.m.

★ ★ ★

In addition to the four games here with the Pistons, the Minneapolis Lakers will be the most frequent visitors. Minneapolis 11 times, including eight of the doubleheaders.

PISTON'S HOME SCHEDULE

*Wed., Oct. 23—Boston vs. Detroit, St. Louis vs. New York.
Sat., Oct. 26—Philadelphia vs. Detroit.
*Tues., Nov. 12—Syracuse vs. Detroit, Boston vs. Minneapolis
Fri., Nov. 15—New York vs. Detroit.
*Fri., Nov. 22—Boston vs Detroit, New York vs. Minneapolis.
*Wed., Nov. 27—Minneapolis vs Detroit, St. Louis vs. Cincinnati.
Sat., Nov 30—St. Louis vs. Detroit.
*Tues., Dec. 3—Boston vs. Detroit, St. Louis vs. Minneapolis
Sat., Dec. 7—Cincinnati vs. Detroit.
*Tues., Dec 10—Philadelphia vs. Detroit, Syracuse vs. Minneapolis.
Sun., Dec. 15—New York vs. Detroit
*Sat., Dec 21—Philadelphia vs. Detroit, St. Louis vs. Syracuse.
Wed., Dec. 25—Cincinnati vs. Detroit.
Sat., Dec 28—Syracuse vs. Detroit.
Sat., Jan. 4—Cincinnati vs. Detroit, (Game on national TV) Afternoon
*Wed., Jan. 8—Syracuse vs. Detroit, Cincinnati vs. New York.
Sat., Jan. 11—Minneapolis vs. Detroit.
*Fri. Jan. 17—Cincinnati vs Detroit, Minneapolis vs. St. Louis.
Wed., Jan 22 New York vs. Detroit.
Sat., Jan. 25—St. Louis vs. Detroit
*Wed., Jan 29—Philadelphia vs Detroit, Minneapolis vs. Cincinnati.
*Tues., Feb. 4—Syracuse vs Detroit, Minneapolis vs. Philadelphia.
Sun., Feb. 9—New York vs. Detroit.
Wed., Feb. 12—St. Louis vs. Detroit.
Sat., Feb. 15—Minneapolis vs. Detroit.
Tues., Feb 18—Minneapolis vs Detroit.
Sat., Feb. 22—St. Louis vs Detroit.
Wed., Feb 26—Boston vs. Detroit
* NBA Double Headers

Richardson Meets Aussie in Semis

NEWPORT, R.I. (AP) — U.S. Davis Cup ace, Hamilton Richardson of Westfield, N.J., eager to atone for his defeat in the final last year, takes on Australia's Malcolm Anderson today in the semi-final round of the Newport Invitation Tennis Tournament.

★ ★ ★

Twenty-year-old Mike Green of Miami, Fla., meets Britain's Mike Davies in the other semi-final.

Richardson won the tournament in 1954 and 1955, but last year, little Ken Rosewall of Australia crushed him in the final in straight sets. This marks the fifth year in a row that Richardson has made the semis.



LONG RANGE HURLER — Joe Williamson strikes out Little League batters in Dhahran, Saudi Arabia, so casually the Hall of Fame at Cooperstown has put a baseball he autographed into one of its cases.

Qualifying Times

QUALIFYING PAIRINGS

7:30—Dennis McInerney, Pete Jackson, Tom Carmichael
7:37—Walter Handshik, Ray Chevalier, Harold Campbell.
7:44—John Lock, Chuck Barker, Jim Anderson.
7:51—Dr. Robert Schwarz, Bill Tiefke, Richard Agnew
7:58—Pat Simons, Bob Skaszki, Ken Voss
8:05—Mike Galla, John Gallagher, Dave Gibson.
8:19—Willie Mosley, Tommy O'Farrell, George Bokuniewicz
8:26—Bob Hamilton, Joe Burgdorf, Carl Rubelman Jr.
8:33—Wally Smith, Joe Albright Jr., Chet Jawor.
8:40—Duncan Gunn, August Kranites, Joe Liddicoat
8:47—Al Lopez, John Molenda, John Starr
8:54—Jack Grimes, Bob Gyselinck, John Conroy III
9:08—Tony Ondrus, Jim Westman, Art Meyers
9:15—Sam Davis Jr., Ed Niziolek, Bob Gaines
9:22—John Knapp, Cliff White, Jim Mouzakis
9:29—Franklin Pinkham, Gerald Prieskorn, Budd Bayer
9:36—Stan Kosiatek, Steve Purdo, Paul Weyand.
9:43—Fred Ferrara, Hugh Ardoyno, Ted Panaretos
9:57—George Wilson, Dr. Richard Lod Holz, Charles Mohl II
10:04—Val Spangler, Bob Healy, Clark Andrew Jr.
10:11—Jerry Holmquist, Danny Dinoff, Bruce Parmenter.
10:18—Glenn Harding, John Kowalski, Cecil Grabb.
10:25—Jim Brafford, Steve Massi, Philip Holubeck
10:32—Jerry Kosmensky, Pat Macari, Stan Derkins.
10:46—Jack Reynolds, Wally Nordness, William E. Adams.
10:53—Bill Alkire, Jack Aldred, Bill Rodgers.
11:00—Tony Ostafyczuk, Frank Wurl, Henry Gladys.
11:07—Carl Collett, Stephen Stubbs, Chet Reynolds.
11:14—Chuck Cappell, Richard Leonard, Don Ross.
11:21—Jim Schmalzriedt, Stan Motyl, Bill Mason.
11:35—Don Dever, George Spencer, Joe Brown.
11:42—Charles Matlack, Dick Griffith, Frank Hebert.
11:49—Herman De Marco, Jerry Hutchinson, Dick DeWitt.
11:56—Don Cochran, Bob Papineau, Morris Werney.
12:03—Tex Ellison, William G. Adams, Bill Martin.
12:10—Dick Weyand, Don Mead, Fred Micklow.
12:24—Stan Lendzon, Dick Allison, Bill Anderson.
12:31—Sylvester Thum, Jim Macon, Devere Turrell.
12:38—John Lofgren, Bob Rosenfeld, Dallas Space Jr.
12:45—Dan Labadie, Joe Jayes, Ed Urfels.
12:52—Bill Mays Jr., Bob Reynolds, Gary Howlett.
12:59—Joe Belfore Jr., Dr. Remus Robinson, Adolph Revsek.
1:13—Archie Bedell, Don Button, Paul Sukenik.
1:20—Jim Marquis, Bob Hanna, Rudy Vidergar.
1:27—Fred Wilt Sr., Leon Jackson, Ty Caplin.
1:34—Barry Laur, Bill Netter, Art Kirchen.
1:41—Glenn Stuart, Byron Duckwall, Charles Fox
1:48—Paul Van Loozen, Nick Berklich Jr., Augie Bergamo.
2:02—Lincoln Jackson, Art Berry, Mike Novak.
2:09—George Knowles, George Dicesore, Don De Arment.
2:16—Sherwin Ross, Ed Guiseppi, Al Stickel.
2:23—Bob Erdelan, Fred Bielski, Chuck Mitchell.
2:30—Leon Rapp, Joe Armantrout, Pete Passink.

Waterford Gets New Cage Coach

Don Beedle Replaced by Gerald Wallace of Isaac Crary

The Waterford Board of Education Thursday night named Gerald Wallace, former coach at Isaac Crary junior high, to replace Don Beedle as the head basketball coach of the Skippers.

In three years with the Skippers, Beedle had a record of 20 wins and 29 losses. The last two seasons his teams finished with identical 8-8 records.

Wallace has been at Crary for four years with successful basketball teams.

This will be the 7th season in which Waterford will participate in basketball, prior to Beedle, Waldo Ashley, now athletic director held the coaching position.

Beedle will remain on the faculty and stay as assistant to Dave Freeman in football.

State Amputee Leads Field in Links Tourney

TOLEDO, Ohio (AP) — Three-time champion Jack Harrison of Grand Rapids, Mich. took the first-round lead in the 9th annual National Amputee's Golf Assn. tournament with a five-over-par 39-37—76 yesterday at Heather Downs golf course.

Harrison, 46, a radio news and sports announcer who has only one leg, won the title in 1953, 1954 and 1955. He was runnerup last year at Lakeshore Yacht and Country Club, Clay, N. Y. Robert Sandler, the defending champion of Des Moines, Iowa, qualified for tomorrow's 18-hole round with a 38-44—82.

Two strokes off the pace was Wally Baskovich of Gary, Ind.

In the junior division, in which only two amputees were entered, Jim Milewski of Royal Oak, Mich. posted a 45-51—96 while Steve Sparciano of Chagrin Falls, Ohio, registered a 58-55—113.

Floyd Patterson says he has no designs on fighting 10 years from now. When he retires as a heavyweight he hopes to buy a farm in the country.

Major League Averages

AMERICAN LEAGUE
CLUB BATTING

CLUB	AB	R	H	HR	RBI	Pct.
New York	3905	544	1052	118	516	.269
Boston	3809	546	1033	105	522	.271
Chicago	3834	513	992	80	483	.259
Baltimore	3876	448	976	68	414	.252
Detroit	3967	433	996	86	413	.251
Washington	3907	458	967	83	433	.248
Cleveland	3854	491	955	103	464	.248
Kansas City	3886	437	957	131	405	.246

CLUB FIELDING

CLUB	G	PO	A	E	DP	Pct.
Baltimore	114	3138	1268	75	112	.983
Chicago	114	3078	1288	83	128	.981
New York	114	3108	1301	89	130	.980
Detroit	14	3153	1162	87	116	.980
Kansas City	116	3079	1320	93	127	.979
Washington	115	3087	1285	88	124	.979
Boston	114	3054	1267	100	132	.976
Cleveland	115	3106	1154	111	110	.975

Triple plays—Chicago, New York.

INDIVIDUAL BATTING
(150 at bats or more)

Player, Club	AB	R	H	HR	RBI	Pct.
Williams, Bos.	354	79	139	31	72	.393
Mantle, N.Y.	380	102	145	32	83	.382
Boyd, Bal.	368	57	117	4	30	.318
Woodling, Clev.	311	53	99	12	53	.318
Fox, Chi.	449	7	141	4	42	.314
Minoso, Chi.	421	71	132	8	71	.314
McD'g'd, N.Y.	404	73	124	12	51	.307
Kubek, N.Y.	279	34	85	2	25	.305
Doby, Chi.	326	46	97	11	58	.303
Malzone, Bos.	467	55	139	9	71	.298
Sievers, Wash.	426	78	127	30	82	.298
Wertz, Clev.	399	62	119	20	78	.298
Skowron, N.Y.	389	50	113	16	74	.297
Schult, Wash	155	20	46	1	24	.297
T'geson, Chi.	213	38	63	4	34	.296
Kaline, Det.	414*	85	121	13	69	.292
Lopez, K.C.	391	43	114	9	51	.292
Lemon, Wash.	421	50	121	15	56	.287
Smith, K.C.	294	37	84	12	32	.286
G'dman, Balt.	158	21	45	3	21	.285
Rivera, Chi.	303	40	86	11	42	.284
Philley, Det.	183	16	52	1	18	.284
Yost, Wash.	279	40	78	8	31	.280
Cerv, K.C.	271	29	76	9	34	.280
C'rtney, Wash.	159	15	44	1	17	.277
Maxch, Bos.	296	51	82	14	25	.276
Plews, Wash.	280	44	77	1	21	.275
Maxwell, Det.	359	54	98	20	64	.273
Gardner, Balt.	471	50	128	6	39	.272
Jensen, Bos.	389	60	106	14	73	.272
Avila, Cle.	332	41	90	3	32	.271
Pilarcik, Balt.	353	43	95	3	33	.269
Kell, Balt.	255	23	69	7	32	.271
Boone, Det.	345	38	93	9	49	.270
Bertola, Det.	249	21	67	3	26	.269
B'beret, Wash.	201	20	54	5	29	.269
Nieman, Balt.	314	45	84	11	51	.268
Simpson, N.Y.	295	37	79	9	42	.268
Consolo, Bos.	164	22	44	2	17	.268
DeM'stri, K.C.	335	32	89	4	23	.266
Vernon, Bos.	203	31	54	5	26	.266
Phillips, Chi.	283	31	75	7	35	.265
Power, K.C.	311	32	82	11	33	.264
Kuenn, Det.	469	53	121	7	51	.263
Gernert, Bos.	34	5	9	1	2	.263
Piersall, Bos.	446	75	117	9	41	.262
Car'aquel, Cle.	299	26	78	8	45	.261
Martin, K.C.	39	39	88	8	30	.260
Bollins, Det.	428	53	111	13	34	.259
Raines, Cle.	209	30	54	2	15	.259
Tuttle, Det.	362	39	93	5	30	.257
Triandos, Balt.	317	34	81	12	49	.256
Held, K.C.	211	34	54	14	35	.256
Williams, Cle.	278	38	71	6	27	.255
Usher, Wash.	204	24	52	4	20	.255
Bauer, N.Y.	382	53	97	13	49	.254
Skizas, K.C.	319	32	81	17	43	.254
Kuzava, Det.	272	24	69	1	29	.254
Rich'son, N.Y.	251	31	64	0	15	.254
Colavito, Cle.	380	55	96	21	70	.253
Klaus, Bos.	318	55	80	9	31	.252
Bolling, Wash.	210	25	53	4	15	.252
Aparicio, Chi.	443	56	109	0	31	.246
Howard, N.Y.	260	28	64	9	35	.246
Marie, Cle.	270	46	66	12	41	.244
Lollar, Chi.	231	24	56	8	43	.242
Carey, N.Y.	194	22	47	6	27	.242
Dropo, Chi.	187	21	45	12	41	.241
Pr'cona, Balt.	214	28	51	7	31	.238
Zernial, K.C.	300	42	71	20	50	.237
Lepcio, Bos.	211	27	50	8	34	.237
Berra, N.Y.	373	53	88	18	55	.236
Smith, Cle.	423	64	99	9	37	.234
White, Bos.	299	22	70	2	29	.234
Busby, Balt.	284	33	66	5	21	.232
Strickl'd, Cle.	158	15	35	1	15	.222
Runnels, Wash.	272	37	60	3	23	.215
Bridges, Wash.	367	26	78	3	31	.210
Miranda, Balt.	228	21	46	0	17	.202
Th'by, Wash.	161	18	31	2	10	.199
Tho'pson, K.C.	161	13	31	6	14	.193

Grand slam homers — Dropo, Chicago and Carrasquel, Cleveland, two each; Malzone and Jensen, Boston, Power, Chicago, Maris and Colavito, Cleveland, Skowron and Bauer, New York and Smith and Held, Kansas City, one each.

PITCHING

Pitcher, Club	IP	H	BB	SO	W	L	ERA.
Zuverink, Balt.	83	72	23	27	10	6	.206
Turley, N.Y.	125	83	59	106	10	3	2.16
Shantz, N.Y.	125	111	33	59	9	3	2.45
O'Dell, Balt.	93	70	27	74	2	5	2.52
Trucks, K.C.	99	80	54	46	8	5	2.64
Bunning, Det.	184	148	54	123	14	9	2.77
Sullivan, Bos.	179	143	74	90	10	7	2.77
Dittmar, N.Y.	108	106	33	59	8	3	2.83
Narleski, Cle.	105	94	48	72	9	2	2.83
Ford, N.Y.	81	75	35	52	7	4	2.89
Pierce, Chi.	195	160	59	124	16	8	2.93
Donovan, Chi.	162	149	33	70	13	3	2.94
Sturdivant, N.Y.	143	127	33	70	11	4	2.96
Lees, Balt.	138	128	39	76	11	6	3.00
McLish, Cle.	81	68	37	55	5	5	3.00
Maas, Det.	170	156	51	93	8	8	3.02
Fryfack, Det.	182	149	91	104	13	10	3.12
Wilson, Chi.	173	183	38	85	13	8	3.17
Pormieles, Bos.	134	134	43	53	9	11	3.23
Johnson, Balt.	165	141	109	109	10	7	3.34
Kucks, N.Y.	158	148	54	72	7	7	3.47
Moore, Balt.	178	149	88	89	8	9	3.49
Hoeft, Det.	142	132	54	70	5	7	3.55
Terry, K.C.	191	94	34	53	3	7	3.56
Brewer, Bos.	186	166	70	99	14	9	3.58
Wight, Balt.	94	96	44	33	5	5	3.64
Nixon, Bos.	133	141	37	65	9	8	3.65
Gorman, K.C.	79	77	21	44	2	7	3.65
Hyde, Wash.	76	68	38	31	3	3	3.67
Keegan, Chi.	93	99	22	21	7	6	3.77
Garver, K.C.	117	97	41	51	5	10	3.85
Cossl, Cle.	128	121	43	73	9	7	3.94
Larsen, N.Y.	105	94	37	49	7	4	3.94
Porterf'd, Bos.	75	76	24	19	3	4	3.96
Kellner, K.C.	104	109	31	54	5	5	4.07
Pascual, Wash.	141	137	67	94	8	11	4.09
Brown, Balt.	103	102	26	40	5	6	4.11
Byrne, N.Y.	76	60	51	48	4	4	4.14
Parrera, K.C.	74	77	24	23	7	7	4.15
Wynn, Cle.	204	196	77	150	13	13	4.19
Lary, Det.	172	191	56	78	5	15	4.24
Garcia, Cle.	147	166	55	73	6	7	4.35
Morgan, K.C.	127	132	60	30	8	6	4.39
Clev'ger, Wash.	92	94	33	47	3	4	4.40
Sisler, Bos.	100	115	44	45	7	6	4.41
Harshman, Chi.	135	151	74	67	7	7	4.47
K'merer, Wash.	135	161	50	69	6	7	4.47
Ramos, Wash.	180	189	31	68	9	11	4.60
Burnette, K.C.	84	94	37	47	6	8	4.61
Lemon, Cle.	117	129	64	45	6	11	4.62
Stobbs, Wash.	152	173	62	84	6	15	4.10
Ab'nathy, Wash.	80	95	63	45	2	10	6.98

FRIDAY'S HOME RUNS

Moryn, Banks, Cubs; Robinson, Redlegs; Jablonski, Giants; Berra, Yankees; Boone, Maxwell, Tigers; Ennis, Cardinals; Williams, Colavito, Indians.

NATIONAL LEAGUE
CLUB BATTING

CLUB	AB	R	H	HR	RBI	Pct.
St. Louis	4040	531	1106	100	492	.274
Cincinnati	4069	528	1061	144	487	.272
Pittsburgh	4056	446	1104	68	414	.272
Milwaukee	4053	573	1102	149	531	.272
Brooklyn	3902	505	994	110	477	.255
New York	4056	483	1034	124	464	.250
Chicago	3912	459	959	111	428	.245
Philadelphia	3969	472	940	92	431	.243

CLUB FIELDING

CLUB	G	PO	A	E	DP	Pct.
Cincinnati	114	3125	1153	73	100	.983
Milwaukee	115	3134	1332	82	136	.982
Brooklyn	115	3131	1247	86	93	.981
St. Louis	114	3134	1348	106	130	.977
New York	117	3205	1403	115	137	.976
Philadelphia	116	3125	1062	109	87	.975
Chicago	114	3049	1170	114	105	.974
Pittsburgh	15	3133	1262	137	108	.970

Triple play—Cincinnati.

INDIVIDUAL BATTING

Player, Club	AB	R	H	HR	RBI	Pct.
Aaron, Mil.	454	91	151	34	93	.333
Musial, St. L.	441	68	147	25	88	.333
Groat, Pitt.	351	41	116	5	39	.331
Mays, N. Y.	437	84	144	26	74	.330
Robinson, Cin.	447	79	147	21	57	.329
Sch'd'nst, Mil.	478	65	152	12	56	.318
Fondy, Pitt.	357	43	113	1	33	.317
Skinner, Pitt.	230	39	72	6	38	.313
Morgn

Physical Fitness Expert Says:

Use Streets for Exercise

CHICAGO (AP)—A physical fitness expert yesterday suggested that 5th Ave. in New York and Michigan Ave. in Chicago be closed to traffic on Sundays so that people could use the streets for exercise areas.

"Youth is being born into an age of sedentary habits," said Dr. Shane McCarthy, executive director of President Eisenhower's Council on Youth Fitness.

★ ★ ★

"Everything manufactured and merchandised today is to make things easier for us," he told the National Dietary Foods Assn.

McCarthy, of Washington, D. C., said he thought it would be a fine thing if the avenues could be set aside on Sunday for roller skating, bicycle riding and other forms of exercise. Other communities could use their main streets or shopping centers after business hours for youth activities, he said.

He urged parents to get off their seats and onto their feet to set an example to youth.

★ ★ ★

"If we are going to get youth to grow up with habits of physical activity, we must begin young," McCarthy declared.

"We must do by deliberate choice what was done not so many years ago by necessity," he said referring to walking and cycling.

McCarthy practiced what he advocated by walking from the 22nd to the 7th floor of the Conrad Hilton Hotel where he made his speech.

Edison invented the flashlight in 1914.

Detroit Woman Wins Postal Appointment

WASHINGTON (AP) — Postmaster General Summerfield has appointed Miss Cora M. Brown of Detroit, a former Michigan state senator, as special associate general counsel for the Post Office Department. The appointment is effective Sept. 1.

Miss Brown, now in private law practice in Detroit as a member of the firm Morris and Brown, is a graduate of Fisk and Wagner Universities.

Summerfield said "the addition of this able woman lawyer will add strength to our legal staff, headed by our general counsel Abe McGregor Goff."

Miss Brown, a former Detroit policewoman, was the first Negro woman to serve in the Michigan Senate. She was elected as a Democrat in 1953 and served until 1956.

BOARDING HOUSE



OUT OUR WAY



DIXIE DUGAN By McEvoy and Strieber



THE GIRLS by Franklin Folger



HALF ACRE CASTLE John Morris



DONALD DUCK By Walt Disney



ALLEY OOP By T. V. Hamlin



NANCY By Ernie Bushmiller



CAPTAIN EASY By Leslie Turner



BOOTS AND HER BUDDIES By Edgar Martin



MORTY MEEKLE By Dick Cavalli

GRANDMA By Charles Kuhn



THE JACKSON TWINS By Dick Brooks



Death Notices

MALLOY, AUGUST 16, 1957, JAMES McHale, 36 Clark St., age 70; dear brother of Mrs. Clare Kulmlein. Funeral service will be held Monday, August 19, at 9 a.m. from St. Vincent DePaul Catholic Church with Interment in Mt. Hope Cemetery. Mr. Malloy will lie in state at the Melvin A. Schutt Funeral Home.

PERSFUL, AUGUST 17, 1957, Cornealius, 5674 Williams Lake Rd., age 63; beloved husband of Mazie Persful; dear father of Clifton, Althea and LeRoy Persful. Funeral arrangements will be announced later by the Coat's Funeral Home, 3141 Sashabaw Rd., Drayton Plains.

SCHOLLENBERGER, WILLIAM, 237 N. Woodward, Birmingham. Husband of Edith (nee Arthur) father of Mrs. Norman Sutherland. Service Saturday at 1 p.m. from Manley Bailey Funeral Home, 183 Oakland, Birmingham. Interment in Acacia Park Cemetery.

TERRY, AUGUST 16, 1957, Blanche Sylvia, 55, Buffalo St., Clarkston; age 76; beloved wife of Floyd Terry; dear mother of Carl, Glenn, Ross, William, LaVerne and Bruce Terry and Mrs. Doris Bosek. Funeral service will be held Monday August 19, at 3 p.m. from the Sharpe Funeral Home, Clarkston, with Rev. Walter Ballagh officiating. Interment in Waterford Center Cemetery. Mrs. Terry will lie in state at the Sharpe Funeral Home, Clarkston.

Card of Thanks 1

THE FAMILY OF WALTER BENdig wishes to express our thanks and appreciation to those who sent flowers, to the police & fire department, Elks Lodge, Metropolitan Club, Daughters of Isabella, St. Joseph Hospital, Father William Carolin for his comforting words, Also Dudley Moore for his kindness and all who helped in any way.
Mrs. Walter Bendig & Family.

In Memoriam 2

TWO YEARS HAVE PASSED, since that sad day;
The one we loved was called away.
God took him home, it was His will.
But in our hearts, he liveth still.
Sadly missed by wife and daughters

Funeral Directors 4

Donelson-Johns
FUNERAL HOME
"Designed for Funerals"
AIR, AMBULANCE, GROUND
Pursley Funeral Home. FE 4-1211

SPARKS-GRIFFIN CHAPEL
Thoughtful Service. FE 2-5841

COATS FUNERAL HOME
Complete Facilities. OR 3-7757.
Drayton Plains — Waterford Twp

Voorhees-Siple
FUNERAL HOME
Ambulance Service—Plane or Motor
FE 2-8378

Cemetery Lots 5

WHITE CHAPEL — TWO GRAVES $125, three $165 six $300. LI 2-2167.

BOX REPLIES
3, 5, 23, 28, 31, 32, 37, 38, 45, 59, 68, 76, 117.

Help Wanted Male 6

Appliance Salesman

We need a man between 23 & 34, interested in making $10,000 and up per year. Contact Mr. McDonald after 7 p.m. 464 S. Woodward, Birmingham.

APPLIANCE SERVICE MAN WITH knowledge of refrigeration or automatic washer repair. FE 4-3573 for appointment.

ATTENTION! DRIVERS & BROKers. Experienced auto haulaway drivers & auto haulaway brokers with late model Dodge tractors for delivery of new cars to central territory. Only those with good cargo handling record & 2 yrs. accident-free driving need apply.

SQUARE DEAL CARTAGE

13401 Eldon Ave. Detroit 34, Mich.
TWinbrook 1-5200

ATTORNEY

We have an immediate opening for a young attorney. The analysis and investigation work provides an interesting beginning assignment. Also opportunity for litigation work.
Candidate must be licensed to practice law in the State of Michigan. Would be permanently located in Saginaw.
Letters of application should include brief personal history, education, salary expected, address and telephone number. Write Pontiac Press, Box 42.

AMBITIOUS AND INTELLIGENT young man with some experience in selling men's clothing and furnishings. Must be high school graduate. Prefer one who wants to make a career of retail selling, and willing to work. Steady position. Give all necessary information in first letter including age references and salary expected. Write Pontiac Press Box 26.

A FEW MEN

Needed for outside work. Mechanical ability helpful. Apply 1064 W. Huron bet. 10-11:30 a.m.

AUTO MECHANIC EXPERIENCED only. Maurek Motor Sales. FE 4-9587.

CAB DRIVERS, STEADY & PART time. Day or night shift. 21 or older. 101 West Huron.

CREDIT MAN MANAGER TRAINee. Apply People's Credit Clothing, S. Saginaw.

CAB DRIVERS, DAYS OR NIGHTS 25 or older. FE 2-0205.

CAN YOU HANDLE 50 ACTIVE LISTINGS

We have the property to sell & are in immediate need of additional sale's help. Call us today & join a well established & busy office.

PHONE EM 3-4196
C. Schuett, Realtor
7400 Highland Rd. (M59)

CARETAKER, EXPERIENCED married, for large apt. building. State experience and reference. Write Pontiac Press Box 81.

CONTRACTORS TO BID ON BASEment foundation house moving, septic tank, electrical, plumbing, roofing work at 3410 Reese Rd., Ortonville. Phone K. B. Olson, Lincoln 5-3199 for plans and information.

DRIVERS WANTED WITH LATE model pickup truck to transport housetrailers. Age 25 to 55. Contact Morgan Drive-A-Way Inc., 4771 Dixie Hwy., Drayton Plains. Terminal manager, John Taylor or Morgan Drive-A-Way, Inc., 10760 W. Jefferson, River Rouge Park, Earl Kennedy.

DRY CLEANER FOR SYNTHETIC plant. Must be able to spot & press. Steady year around job. Write Pontiac Press Box, 66 stating qualifications.

ENERGETIC YOUNG MAN FOR used car clean up and general shop duties. Previous experience helpful, steady employment for right person. Houghton & Son, Rochester.

EXP. FLOOR LAYER AND SANDer. FE 2-3204. Those without exp. need not apply.

EXP APPLIANCE REPAIRMAN. Must know refrigeration. Call FE 5-8413.

Laboratory Assistant. II
City of Pontiac

Salary $3,887—$4,199. 40 hr. wk. Many fringe benefits. Requirements: Basic knowledge of chemistry and bacteriology. Working knowledge of applicable laboratory procedures in techniques. Ability to perform a variety of routine chemical and biological laboratory analyses. Keep records and assist in the preparation of reports, graduation from high school, including or supplemented by training in chemistry or biology. Apply city hall personnel dept. 35 S. Parke St.

DON'T WISH FOR MONEY! Make it easily through Classified Ads. To sell, rent, buy, swap, hire, dial Fe 2-8181.

Help Wanted Male 6

FIRE FIGHTERS
CITY OF PONTIAC

Applications are now being taken for fire fighters. Applicants must be at least 5'8" 21 to 28 yrs. of age (time in service allowable), high school graduate or equivalent. Apply to the Personnel office, City Hall, 35 S. Parke.

HIGHWAY DRIVER. HOUSEHOLD goods carrier Purchase Company tractor on payment plan. Minimum down payment. Exp. furniture men only. Must be eligible for bond. Phone FE 2-9241, or apply 7 Orchard Lake Ave. Pontiac.

MIDDLEAGED MAN WITH grown boy for dairy farm. Must be good with machinery and Holsteins. Good home and opportunity for right family. State fully Write Pontiac Press Box 113.

Pharmacists

POSITIONS WITH SECURE FUTURE. EXCELLENT SALARY, ALL COMPANY BENEFITS INGOOD CHANCE FOR ADVANCEMENT. POSITIONS OPEN IN CLUDING PROFIT SHARING. NEW ROCHESTER SHOPPING CENTER.

CALL
WOODWARD 3-7760
ASK FOR MR. LOOK

Cunningham
DRUG STORES

POLICEMEN
CITY OF PONTIAC

Salary $4,667 — $4,979, requirement age 21 to 28 (time in service may be deducted) high school diploma or equivalent, good physical cond. Apply personnel office, city hall, 35 S. Parke

PART TIME STORE WORK FOR man on social security. Modern house furn. Experience & ref. Write Box 187, Drayton Plains.

REAL ESTATE SALESMAN

Expanded operations require 2 full time men. Experienced preferred, but will train right man. Must be neat and eneregtic, earning unlimited. New & used homes.

JERRY E. ADAMS, CO.

Open eves. 'til 9; sun. 1 to 5
2536 Dixie Hwy. FE 4-4561

SINGLE EXP. FARM HAND. BY month. Carl Dobat, 2460 Dutton Rd, Rochester.

SERVICE STATION ATTENDENT. Full time. Must be familiar with lubrication on late cars, and some repair work. Apply in person, 31645 Southfield Rd., Birmingham.

SALES OPPORTUNITY FOR MEN with car wanting to earn $150 to $200 per week. We train you. Apply 20½ E. Lawrence between 9 and 12 anyday.

SALESMAN COLLEGE GRADUate preferred, interested in a future in the REAL ESTATE FIELD, make this connection now the best of working conditions from a modern office, ample parking space & well advertised for good leads. Box 6.

SHEET METAL LAYOUT MEN, needed for Experimental Engineering department, six or more years experience to qualify. Apply factory employment office GMC Truck & Coach Div. Pontiac Mich.

SALESMEN WANTED, 5 DAYS week. FE 4-2182 143 Oakland Ave.

Shoe Salesman

We need a man between 23 & 34, interested in making $10,000 and up per year. Contract Mr. McDonald, after 7 p.m. 464 S. Woodward, Birmingham.

YOUNG VETERANS CAREERS
WITH THE
U.S. GOVERNMENT
CRYPTOGRAPHERS
C.W. Radio Operators

STARTING SALARIES
$3,670—$4,970
PLUS
Housing Allowance Overseas

Required Personal Qualifications: A. Prefer single men, B. Ability to pass rigid physical exam., C. Must be willing to serve anywhere overseas and in U.S., E. High school graduate or equivalent, G.E.D. not draft eligible, G. No police or court-martial record, H. Typing speed of 30 wpm minimum. I. Minimum S-R speed of 20 wpm for C.W. men. J. Experience necessary

SEE: Mr. Robert L. Morris Jr. at the Employment Security Commission Office, 142 Wayne St., Pontiac, Mich., on Monday, August 19, from 9:00 a.m. to 3:00 p.m.

YOUNG VETERANS CAREERS
WITH THE
U.S. GOVERNMENT
TYPISTS
STENOGRAPHERS

Initial Assignment
Washington, D. C.
(Willingness to relocate overseas)
STARTING SALARIES $61 to $70 PER WEEK.

Interesting Work
Five-day work week
Annual vacation and sick leave

Minimum skill requirements are 40 wpm for typists, for stenographers 80 wpm in shorthand with accurate transcription. All applicants must pass a rigid character and reference screening and qualify on physical examination.

SEE: Mr. Robert L. Morris Jr. at the Employment Security Commission Office, 142 Wayne St., Pontiac, Mich., on Monday, August 19, from 9:00 a.m. to 3:00 p.m.

WANTED JANITOR. MIDDLEaged only. Apply in person Auburin Hotel.

WE NEED

Several men who want to sell America's most accepted car. Our dealership will outline our training, compensation, career opportunities and other benefits. If you want more than just a job and if you are willing to do your share to achieve success, then this will be an opportunity you should talk over with us! See Mr. Guyer or Mr. Bruns. The place: Cy Owens, Inc., 147 S. Saginaw St., Pontiac, Mich.

WE NEED YOU

Man or woman, husband wife can work together no exp. necessary full or part time. Apply at 205 VOORHEIS 8:30 a.m. to 9:30 a.m

YOUNG MAN EXP. IN SELLING for Assistant Managers job. Good salary. Firestone Store, 140 N. Saginaw

Help Wanted Female 7

1 FULL TIME, ALSO 1 PARTtime beauty operator. Vogue Beauty Shop, Oxford, OA 8-3031.

ASSISTANT MANAGER & EXperienced sales girls for Miracle Mile store opening September 26th. Apply Jane Lee, 41 N. Saginaw.

ASSISTANT MANAGER: SALESwoman for specialty store, opening late September in major shopping center. Must be able to work evenings. All replies confidential. Write Pontiac Press Box 119

AN OPPORTUNITY LADIES, 25 yrs. & up—is your time worth $3 per hour? If so, see me. Salary & commission while training. 150 N. Perry FE 2-3053.

BABYSITTERS TO LIVE IN, ALSO to drive days. MI 4-4650; 9 to 5.

COMPANION AND HELPER FOR convalescent young mother, 4-5 days, 8 a.m. - 6 p.m. N.W. Detroit suburbs. Must be dependable, have references and own transportation. Box 57, Pontiac Press.

CLERK FOR DRY CLEANERS, 198 Orchard Lake Ave.

CHILD CARE AND GENERAL housework live in own rm. TV. References Li 7-4402.

EXP WOMAN TO HELP IN CARE of children & housework Sleep in. Pvt. rm. TV. Air cond. other help employed. Drivers license & ref. required. MA 6-6815.

EXPERIENCED WAITRESS. CALL Pau-Lou Grill. 3517 Elizabeth Lake Rd.

BABYSITTER VICINITY OF AIRport, Phone OR 3-3761 after 6:00.

BEAUTY OPERATORS

who live in vic. of Milford, to work in modern shop in Highland. Call Nellie's Beauty Shop. MU 4-7646 224 Center St.

Help Wanted Female 7

BAR MAID DAYS, NO EXP. NECessary, Age 25 to 40. Must have trans. Steady, reliable. Give references and complete description. Pontiac Press Box 75.

BEAUTY OPERATOR, EXC. OPportunity for exp. operator, MI 4-2666.

EARN & WIN

Win a trip to Havana & other Exciting prizes. Become a Sandra toy demonstrator, no investment, down payment. Exp. furniture men only. Must be eligible for bond. Phone FE 2-9241, or apply 7 Orchard Lake Ave. Pontiac.

EXPERIENCED SHORT ORDER cook, nights, and Exp. waitress, nights. Apply at Manny's Bar. W. Huron at Elizabeth Lk. Rd.

EXP WAITRESS FOR NIGHTS. Over 25. MA 5-7551.

Exp. Silk Finisher

Wesch Cleaners. Birmingham. Ask for Mr. Wesch, MI 4-9819.

Experienced Waitress

Must be fast, courteous and reliable. Good pay if qualified. Apply in person. No phone calls. George's Sandwich Shop, 1018 Joslyn.

EXPERIENCED GIRL, GENERAL housework, 3 days week. FE 2-5507.

EXPERIENCED WAITRESS, APply in person at 825 Woodward Ave.

EXPERIENCED WAITRESSes wanted. Martinelli's Restaurant 138 S. Woodward Birmingham. MI 6-4853

EXPERIENCED FLAT CELL OPerator. M. Parrish Mfg. Co. 1777 Pontiac Trail Walled Lake.

EXPERIENCED WAITRESS, APply in person. Gaves's Grill, 875 Baldwin.

EXPERIENCED WAITRESS. Must be able to work any shift. 226 S. Telegraph Rd.

HOUSEKEEPER & BABY SITTER. 5 days, 3 children, school age. $15 a wk. OL 1-0827.

HOUSEWIVES, YOU CAN EARN $50 to $500 in the next 30 days without leaving your home. Call MT 6-0353

GIRL, DAY WORK, IN BIRMINGham. Experienced. References. Tuesdays & Fridays. Steady work. Top pay. Call MI 6-0610.

IMMEDIATE OPENING — REGISTered Professional Nurse. Evening Supervisor. Beginning salary $454.98 plus evening premium. Reply Box 110 Pontiac Press.

LADY FOR GENERAL KITCHEN work. Some cooking. Should be able to live on premises & be between 30-50. Steady year round job with good salary. Room & board, paid vacation for appointment. EM 3-8342 between 9 a.m. and 5 p.m. daily.

NURSE

Registered professional, immediate opening, evening supervisor, beginning salary $454.98 plus evenings premium. Write Pontiac Press Box 110.

Opportunity

Woman for General Housework
Must Like Children
Own Room with TV
Excellent Wages
1 day off plus alternate Sundays
Phone Midwest 4-9264

PART-TIME BAR WAITRESS FOR weekends. FE 2-0312 between 12 and 1 or 4 and 5.

PARENTS INSTITUTE NEEDS full or part time salesladies. Work with group on your own hours. Good pay. Pleasant work. Apply 26½ W. Huron, Rm. 14, 4:30 to 5:30 p.m. only.

PHONE CANVASSERS WANTED. Phone FE 4-2182 for appointment. 143 Oakland Ave.

FINISHER FOR DRY CLEANING plant. Good pay, insurance and bonus plan. Apply in person by appointment. MA 6-2110.

TOY DEMONSTRATORS GOOD COMMISSION. ENJOYABLE WORK. NO DELIVERING OR COLLECTING. FE 5-4420 BETWEEN 4 & 7.

Unusual Opportunity

For women with ambition, personality and poise, work 3 hrs. a day or early evening and earn as much as $100 a week. Car necessary. Call OL 6-1052 — 9 til 12.

WANTED WAITRESSES FOR part time and full time, good working cond. MI 4-9119. Peter Pan Maple and Telegraph.

WANTED: MIDDLEAGED WOMan to do housework, help mother with 2 small children. 5 days week. FE 8-8935.

WANTED REGISTERED PHYSIcal Therapist for part time position. Reply Box 25, in care of Oakland County Medical Society.

WOMEN, BUS WORK. DISH WASHing, mopping for our Tel-Huron, Pontiac store. Prefer ages 30-45. All interviews will be taken in above store. Between 9 a.m. and 1:30 p.m. to 4 p.m. Must apply in person, Fred Sanders.

WOMAN TO CARE FOR 3 YR. old girl assist. cooking live in, other help employed. $20 per week to start. MI 6-8116.

WANTED: EXP CURB, COUNTER and grill girls. Days and nights. Over 18 FE 2-9193.

WOMEN TO HELP BLIND LADY light housekeeping, live in. 154 Coleman

WAITRESS CURB GIRLS, AND KITCHEN HELP. Apply at Big Boy Drive-In, 2490 Dixie Hwy.

WOMAN WANTED FOR HOUSEwork & care of 2 children. Live in. $15 wk. FE 8-3738.

WOMAN WHO LIKES CHILDREN to live in and care for two small children Full use of home. Own room. More for home than wages. Sat. & Sun. off. OL 1-1293 after 5 p.m.

WANTED: WOMAN OR GIRL FOR insurance office. Must be reliable, type well and like figures. Permanent position with future. Write Pontiac Press Box 3.

WOMAN TO CARE FOR CHILdren while mother works, references. OR 3-5737 after 6:00.

WANTED: WOMAN TO CARE FOR children 5 days week, vic. of Union Lk FE 4-4567.

WANTED: EXPERIENCED WOMan in fire and casualty insurance. By long established agency located in Birmingham. Write box 114. All correspondence treated confidentially.

WANTED EXPERIENCED COOK (white) for Elderly Couple in Grosse Pointe, Mich. Other help employed. Every convenience. Good wages. Write Miss Pauline Smith, 1716 Ford Bldg., Detroit 26, Michigan.

WOMAN OR GIRL FOR HOUSEwork & care of 2 children. Live in. 6 days. $15 wk. OL 2-0001.

YOUNG COUPLE LIVING IN B'ham, desires housekeeper to take full charge of home & 2-yr.-old girl while teach. Must be dependable. More for home than wages. MI 6-3503.

YOUNG GIRLS

Would You Like Careers with the U.S. GOVERNMENT? TYPISTS STENOGRAPHERS

In Beautiful Washington, D. C.
(Overseas Possibilities)
NO CIVIL SERVICE STATUS REQUIRED
Starting Salaries $61 to $70 per week.

Interesting Work
Five-Day Work Week
Annual Vacations and Sick Leave

Minimum skill requirements are 40 wpm for typists, for stenographers, 80 wpm with accurate transcription. All applicants must pass rigid character and reference screening and qualify on physical examination.

SEE: Mr Robert L. Morris Jr. at the Employment Security Commission Office, 142 Wayne St., Pontiac, Mich. on Monday, August 19, from 9:00 a.m. to 3:00 p.m.

Help Wanted 8

CLEANER & SPOTTER, MUST HAVE EXP. (MALE), MAN PRESSERS, WOMEN SILK FINISHERS, COUNTER GIRLS. APPLY MERCURY CLEANERS, ROCHESTER, NORTH HILL SHOPPING PLAZA, 1487 MAIN ST. RE 7-7770.

REAL ESTATE SALESMEN OR saleswomen to new home project in Pontiac, Waterford and Utica area. Exp. preferred Rose Hill Realty Co., KEnwood 2-9060.

Help Wanted 8

CARETAKER, SMALL HOUSE furn. Man to take care of lawn, lady to help in house 2 days a week. Part time help will do, prefer partially retired couple. Near around home. Must be steady & good references. Interview, Floyd Foren, 3238 N. Lake Angelus Rd.

REAL ESTATE OPPORTUNITY CAN YOU SELL?

STROUT REALTY has the Pontiac, Oxford, Romeo and Rochester territories available now. Individuals or couples who qualify for it will be assisted in securing their license. You will operate your own full time business as STROUT REALTY. Complete instructions, guidance and support given to build a permanent, prosperous business. Nationwide advertising brings you buyers furnishes advertising, all signs and supplies. Go-getters that can sell wanted NOW!

STROUT REALTY
7 S Dearborn
Chicago 3, Illinois

SALES PEOPLE WANTED TO sell Real Silk Merchandise, in Pontiac area. MA 4-1179.

Employment Agencies 8A

ACCOUNTS RECEIVABLE

Prefer some college for this position with a firm that will train you in their own bookkeeping system. Some typing and figure background. See Miss Carlson. At Career Center. FE 8-0416.

CALL SCOTT EMPLOYMENT Agency for domestic help. By day or wk. Male or female. Exp. & ref. No fee. FE 4-3841, FE 8-9353.

EVELYN EDWARDS

VOCATIONAL COUNSELING SERVICE

Calling All Typists

WE HAVE A VARIETY OF POSITIONS FOR GIRLS WHOSE FINGERS CAN FLY, IF YOU HAVE AVERAGE SPEED, BUT ARE ACCURATE, OR IF YOU ARE A REAL PRO, CALL THIS OFFICE.

TACTFUL TYPIST $250
We are looking for a good typist who can meet and greet the public as a receptionist. She must have a pleasant personality and be neat and attractive.

TRUSTY TYPIST $250
Here is a chance for a capable typist to do interesting work in a small office. Her diligence and efforts will not go unrewarded, but can lead to frequent and sizeable pay raises. Her age should be bwteen 23-35.

TALENTED TYPIST $280
Can you type from a dictaphone? Here is a splendid opportunity for someone who can. The position offers a variety of duties, a pleasant atmosphere, and loads of fringe benefits.

TRAINED TYPIST $280
If your typing is good and you have some aptitude for figures, we want to discuss with you a position that offers every opportunity. You won't be sorry you called.

TESTED TYPIST $325
We want a girl that's an experienced typist who can take shorthand as well. The position is no ordinary one. It has a variety of interesting phases and you'll come in contact with some of the outstanding men in their field.

A College Background

MEANS A BRIGHT FUTURE. We are in contact with a number of personnel officers who are looking for young men with 1 year or two of college. They should be capable, ambitious, and intelligent. If you are qualified, you owe it to yourself to discuss these opportunities with us today.

BOOKKEEPER $300
45 Years and up
CUSTOMER CONTACT $350
Inside position
PERSONNEL MAN $400
SALES REPRESENTATIVE $400
INDUSTRIAL SALES $600

EVELYN EDWARDS

IN ROYAL OAK IT'S
305 Main Professional Bldg.
LINCOLN 8-4400

IN PONTIAC IT'S
602 Community Bank Bldg.
FEDERAL 4-0584

GIRL TO LEARN INTERVIEWING

We are looking for a girl in her early twenties to train as a personnel interviewer. Prefer some college or experience in public contact work. Excellent earnings and advancement opportunity. Call Miss Ebel for an appt. at Graebner Empl. Service, 313 Pontiac State Bank Bldg. FE 5-9277.

OFFICE GIRL FOR CHURCH — $200

Birmingham church needs office girl who types to assist minister in the church office. Graebner Empl. Service 313 Pontiac State Bank Bldg. FE 5-9277.

RECEPTIONIST FOR DOCTOR — $50 WEEK

Prominent Pontiac physician need office girl to treat patients, answer phone and type. Experience unimportant if you type well. Graebner's Empl. Service.

MIDWEST

PONTIAC'S OLDEST EMPLOYMENT AGENCY INVITES YOU TO COME IN AND DISCUSS SOME OF OUR PERMANENT POSITIONS 406 PONTIAC STATE BANK BLDG. FE 5-9227.

Instructions 9

LEARN TO DRIVE THE SANEWAY AT "SAFEWAY" DRIVER TRAINING SCHOOL.
Bus. FE 3-2263, Res. FE 8-1645

Work Wanted Male 10

A-1 CARPENTER WORK NEW — repair. FE 4-4210.

A YOUNG MARRIED MAN OF 19 would like work of any kind. Call anytime. FE 2-5377.

AVAILABLE NOW! CARPENTER & cabinet work New & repair. D. B. Murdock. FE 3-7861.

BOY 17 WOULD LIKE WORK OF any kind. OR 3-3850.

BOY 19 NEEDS STEADY WORK. FE 8-3812.

BUZZ SAW. CHAIN SAW & TREE removal. By job or hour. FE 5-5502

CARPENTRY 30 YEARS EXPERIence. New and repair. Formica kitchens a specialty. Reasonable. OR 3-8176

CARPENTER — 25 YRS. EXP. needs work. FE 5-8325.

CARPENTER WORK, REMODELing & also painting FE 5-5535.

CABINET MAKER AND CARPENter. Kitchens a specialty. FE 4-5000

CARPENTRY, NEW & REPAIR. Work guaranteed. OR 3-8748.

EXTERIOR PAINT WORK DONE, guaranteed good work. Leo La Fontaine, OL 1-1896.

FOR SALE: FIREWOOD, LIGHT turning, wood cutting & tree trimming. Stuart Walker, 3805 Maybee Rd.

HOUSEPAINTING EXP. & REAS. FE 2-3664

INTERIOR AND EXTERIOR painting, free estimates, reasonable OR 3-3752.

MARRIED MAN, 33, DESIRES position with a future that will make use of my 2½ years of college. Can type will welcome responsibility. Will accept any position with future possibilities. FE 8-0232.

Work Wanted Male 10

MAN, 24, WANTS WORK OF ANY kind. FE 8-2028 after 5 p.m.

DRIVEWAYS

Are my specialty FE 4-4168

ODD JOBS OF ANY TYPE. CALL OR 3-4945

PAINTING WANTED BY ELDERly man. FE 5-6838.

PARTIALLY DISABLED VET with 2 yrs. college would like any kind of work, excluding commission job. FE 8-2667 after 5:30.

SMALL CEMENT & BLOCK JOBS. FE 5-0256 FE 8-3785.

WEED CUTTING HAND DIGging MY 3-1198.

YOUNG MAN WOULD LIKE steady work. Call FE 2-5751.

Work Wanted Female 11

A-1 IRONINGS. WHITE SHIRT special. Elizabeth Lk. & Cooley Lk. roads vicinity. FE 5-9179.

A-1 IRONINGS, $2 1-DAY SERVice, pick up & delivery. FE 2-5412 or FE 4-2968.

A-1 IRONINGS $3 A BUSHEL. References 1 day service. FE 5-1471.

AUBURN HEIGHTS. CARE OF child. My home. Licensed. FE 2-1850.

EXP TYPIST WOULD LIKE PART time work will call for and deliver. FE 4-7178.

GIRL DESIRES HOUSEWORK 5 day week, exp. FE 2-4893.

GIRL 16, NOT RETURNING TO school wants work. OR 3-8978.

IRONING DONE IN MY HOME. OL 2-8762

LADY WISHES WORK 3 DAYS week, Ref City Limit. FE 5-1973.

MIMEOGRAPHING, TYPING, SECretarial service EM 3-2842.

RELIABLE WOMAN WILL BABY sit in her home by the week. FE 5-7192.

WASHING & IRONINGS. CALL FE 5-9724

WASHINGS & IRONINGS. PICK UP & del. Located on W. Side. FE 2-4990.

WANTED: DAY WORK. REFERences. FE 5-5266.

WASHING & IRONINGS. PICK UP & delivery. FE 2-8066.

Building Service 12

ALL TYPES OF CARPENTRY & modernization. FE 8-3633 or FE 5-2517.

ALL KINDS OF CEMENT WORK, floors, drives, etc. Jensen FEderal 2-2340

A-1 MASONRY WORK, GENERAL building. FE 8-8944.

AA GARAGES

Recreation rooms, additions, etc. Guaranteed satisfaction. T. E. Traynor, general contractor. Call Clarkston MA 5-1592

A-1 CUSTOM CARPENTERS. Rough-in finish, remodel, FHA terms. Gordon Flattley, EM 3-0482.

A-1 CARPENTRY, REASONABLE. Free estimates. OL 1-3461.

AAA GARAGES, PORCHES, breezeways, additions, attics and recreation rooms finished. Any type of concrete or brick work. No odd jobs acceptable. No money down. OR 3-8259.

AAAAAAAAAAAAAA
AAA FLOOR SANDING
LAYING, FINISHING — QUALITY WORK
C. BUD BILLS, FE 8-2050

A & B TRENCHING

Footings, Water line, Field tile. FE 5-9961.

ALL KINDS OF CARPENTRY & modernization. No job too large or too small. Ph. Mulberry 9-2324.

BLOCK BRICK CEMENT WORK and fireplace. FE 2-2468.

BULLDOZING, TRENCHING, SEPtic installation and repairs. JIM EM 3-0681

BRICK BLOCK AND CEMENT work Also chimneys. No job too large. Residential and commercial. Guaranteed work. Ph MY 3-1128.

BRICK WORK, FIREPLACES. ALL styles. Phone FE 2-2936.

CARL L. BILLS SR. AND SON, 35 N. Cass. FE 2-3021, FE 2-5946. Floors laid, sanded and finished. FE 2-5789, FE 2-2639.

BULLDOZING & DUMP TRUCK service, OR 3-8833, MA 5-4698.

CUSTOM DUCT WORK ON ADDItions & complete jobs. New & old furnaces OR 3-1486.

CEMENT WORK SIDEWALKS, driveways and colored patios. OR 3-9082.

CEMENT WORK

Porches, sidewalks, basements, driveways, garage floors. Cheap labor, no job too small or too FE 7-8027, day or night calls.

CUSTOM PLUMBING

INSTALLATIONS REPAIRS
FITZGERALD & SON
24 HOUR SERVICE FE 2-8065

CEMENT & BLOCK

WORK FE 5-0782

CEMENT IS OUR SPECIALTY. Floors, basements, EM 3-4879.

DRY WALL TAPING, GUARANteed work Free estimates. OR 3-5933.

DRY WALL WORK DONE FREE estimates. FE 5-4628.

ELECTRICAL WIRING LICENSED Ed Murray, FE 2-8657.

FLOOR LAYING SANDING AND fin. Pontiac Hardwood Floor Serv. See the Yellow Pages, FE 3-7647.

GUARANTEED ROOFS — ALL kinds Est 1918 Hugus Marsh.

GET OUR BID ON HOUSE RAISING - FOUNDATION WORK - FHA TERMS UP TO 40 YEARS TO PAY
D & M BUILDING SERVICE
FE 2-7004 Eves. OR 3-2276

HOUSEMOVING — FULLY equipped. FE 4-0450, L. A., Young.

LET ME GIVE YOU A PRICE. Reasonable bonded licensed and insured. Anything in cement work. Res. & Comml. No job too large or too small. For quality work. Call Raymond W. Commins, OL 1-0772.

ROS FLEMING FLOOR LAYING Sanding finishing 155 Edison Ph. FE 2-4405

PERSONALIZED HOMES FE 8-2209 or FE 5-8475

PLASTERING & REPAIR, REAsonable. Phone FE 2-7922.

R. G. SNYDER FLOOR LAYING, sanding and finishing. Phone FE 5-0592.

ROOF REPAIRS

EAVESTROUGHING FE 4-0444

WIRE REPAIRS AND CONTRACTing. FE 4-8431.

TRENCHING AND EXCAVATING. Water line and septic fields. OR 3-7947.

TRENCHING AND BULLDOZING

R. D. Thompson FE 4-6841

UNDERPINNING, HOUSE RAISing and basements under present house. FE 8-8944.

Building Supplies 12A

200 NEW 2X4'S. 8 FT. LONG. FE 5-1935.

SAVE MONEY, BUY YOUR FACED brick from us. Any kind and any amount. FE 8-8944.

Business Services 13

A-1 ACE TREE SERVICE REMoval and trimming. Get our bid FE 2-7188.

ALL MAKES OF FOUNTAIN PENS repaired by factory trained man at our store General Printing & Office Supply Co., 27 W Lawrence St. Phone FE 2-0135

ANCHOR TREE SERVICE. HAULing of all kinds OR 3-3044. FE 4-4449

APPLIANCE SERVICE
We service all makes of wringer and automatic washers. 30 yrs. in Pontiac
ROY'S, 96 Oakland FE 2-4021

AUDIOVOX HEARING AID RM. 10, 101½ N. Saginaw, FE 4-0539.

BEACH CLEANING

Beaches cleaned, installed, sanded, EM 3-2068.

BLOOMFIELD WALL CLEANERS. Walls and windows. Reasonable. Free est, No obligation. FE 2-1631

CARPET LAYER NEW OR USED. Jobs, repairs shampoo. EM 3-2602

ELECTRIC MOTOR SERVICE REpairing & rewinding 118 E. Pike St. FE 4-3681

GEN. BLDG. REPAIR, BRICKwork, cement & plastering. FE 4-2290.

GENE'S HEATING SERVICE, Furnaces cleaned, sold, repaired. 3310 Crooks Rd., Rochester, FE 8-3909.

Business Services 13

GEORGES REFRIGERATION AND APPLIANCE SERVICE. Member of Pontiac, Oakland County Refrigeration Assn. Ph. FE 5-4831. George Frayer, proprietor.

KLINGLER'S LAWN MOWER SHOP

H R. (PETE) KLINGLER
1836 Cass Lake Rd.
KEEGO HARBOR
Grinding, Engine Repair, Savage Dealer.
Phone FE 4-0778

PAINTER INTERIOR & EXTERIor, Free Estimates. FE 8-8349.

PUMP REPAIR SERVICE, S. Chase. FE 2-0719

PLASTERING

D. Meyers EM 3-0163

PLASTERING, NEW AND REpair. FE 5-8820

PLASTERING — NEW OR REPAIR Work Guaranteed. FE 5-0394.

SAWS MACHINE FILED
Manley Leach 10 Bagley St.

SEWING MACH. REPAIR, ALL makes Electrifying parts. FE 2-3337.

V&W TREE SERVICE — SPRAYing Dutch Elm Mosquitos. FE 4-8805 and FE 2-8650.

Bookkeeping & Taxes 14

ACCOUNTANT—AVAILABLE EVEnings for small set of books. Cal. EM 3-4047 after 5 p.m.

Dressmaking, Tailoring 16

DRESSMAKING, TAILORING Alterations, Drapes & formals done in my home. Call FE 8-8455.

Furniture Refinishing 16A

ANTIQUES — SPECIALTY. VARnish removed from furniture. FE 5-0162.

Garden Plowing 16B

ALL POWER LIFT EQUIPMENT. Plowing, discing, leveling & loading dirt, top soil, cow manure. FE 4-3371.

PLOWING, GRADING, DISCING, and mowing. 775 Scott Lake Rd. FE 4-4228.

Insurance Agencies 17A

5 A+ Rating of Represented Co.'s
INSURANCE—ALL KINDS
Austin-Norvell Agency
FE 2-9221 After 6, FE 4-6212
70 W. Lawrence Corner Cass

INSURANCE

OF ALL KINDS
INSURED BY PHONE
Nicholie & Harger Co.
33 W. Huron FE 5-8183

Laundry Service 18

FOR FAMILY LAUNDRY SERVice phone Pontiac Laundry. FE 2-8101.

LACE CURTAINS PLAIN OR RUFfled. Beautifully finished. Pontiac Laundry, Phone FE 2-8101.

NURSERY SOD, DELIVERED OR laid. FE 2-2650.

Landscaping 18A

A - 1 VETERANS TREE TRIMming & removal, EM 3-6150.

A-1 TREE SERVICE, (PETE'S). Removal and trimming. Free estimates. FE 5-3750.

COMPLETE LAWN BUILDING, Maintenance & Lawn cutting, Dan's Landscape Service. FE 2-9712.

CUSTOM BULLDOZING YARD & driveway grading Back filling. EM 3-3023

EXPERT TREE TRIMMING AND cutting. Free est. OR 3-6826. FE 5-1185.

GRADING LAWNS, LAWN MOWing & all kinds of lawn service. Fill & black dirt delivered. Seeding. FE 2-3891

Oakland Landscaping

Complete landscaping, Lawn building, Perennial flower planting, Evergreen planting. 670 E. Walton Blvd FE 8-1333
large. Guaranteed work. Phone

LAWN BUILDING & LAWN REpair, MI 6-1417.

NEW LAWNS BUILT, FINISH grading, back fill. Top soil. FE 2-0603.

SEE WHITE'S NURSERY
Display Ad Every Friday
For Specials—Garden Page

Moving & Trucking 19

¾ TON STAKE TRUCK, LIGHT OR heavy hauling. FE 5-0100.

A-1 MOVING — HAULING
EXCELLENT SERVICE
Reasonable rates FE 5-3458

ALL KINDS OF LIGHT HAULING. Vet with pickup. FE 5-8686.

ABC CARTAGE, LARGE VAN OR pickup. FE 2-4750.

ALL KINDS OF LIGHT HAULING. Very reasonable. FE 2-3664.

BASEMENT CLEANING & LIGHT hauling, call Bill. FE 5-5933.

HAULING & RUBBISH NAME your price. Anytime. FE 8-0095.

JIM'S MOVING, 7 DAYS, CHEAPer. FE 8-2342 or FE 5-1348.

LIGHT HAULING, GARBAGE, moving, etc FE 5-1634.

LIGHT & HEAVY MOVING WITH 2 ton stake. FE 8-6453.

LIGHT AND HEAVY TRUCKING

Rent Apts. Unfurnished 34

FOR ADULTS, NO DRINKERS, 4 large room apt. all newly decorated, heat & hot water private entrance FE 5-9422.

LOWER 2 ROOMS AND BATH. Stove, refrigerator. 547 Auburn.

LAKEFRONT APT. FOR 2 PARTly furn. reasonable. 1 mi. south of Keego FE 4-5577.

MODERN NEW NEAR GENERAL Hospital, 3 rms. all utilities including washer and dryer. No Children. FE 3-7494.

NEARLY NEW 2 BEDROOM apartment. Located in James K. terraces. $100 per month. Available Sept. 10.

A. JOHNSON, Realtor
1704 S. Telegraph Rd.
FE 4-2533

ONE 5-RM. AND 1 4-RM. modern apt. Children welcome. Lake privileges. with option to buy. Low down payments. FE 5-8415.

Pontiac Hilltop Manor
544 E. Blvd. between Perry & Mt. Clemens streets. 2 bedrm. mod. terraces. Reas. rent. Move right in. Call Mr. Sharkey. FE 5-1344 or

JACK L. WRIGHT
Realtor
University 4-8095

SEVERAL APTS. AVAILABLE FOR immediate occupancy ranging in price from $65 to $92 a month. FE 4-2521

UPPER 4 ROOMS & BATH. $60 month. FE 4-8228.

UNFURN. FLAT, 2ND FLOOR. Oakley Park. MA 4-2216.

UNION LAKE, LARGE 3 ROOMS & bath. Modern apt. bldg. Heat furn. Parking. Adults. EM 3-4285.

UPPER 4 RM. HEATED. Located across from Shain Park Center of B'ham. Avail Sept. 1st. MI 4-4931.

UPPER 4 RMS. & BATH. HEAT, hot water, elec. stove furn. Near Williams Lake. $60. OR 3-8545.

Rent Houses Furnished 35

1 GARAGE SMALL HOUSE, NICE front & back yard. Couple or bachelor preferred. $14 per wk. Also nice ground floor apt. 8 blocks to Madison Jr. High. FE 2-7528, Mr. Clark.

2 BDRM. COMPLETELY FURN. lake front home on Elizabeth Lake. all modern conveniences. Very desirable. Will appeal to critical family. Available till May '58. $85 FE 4-0459.

2 RM. & KITCHENETTE. GAS heat. Modern. 2 miles east of Auburn Heights. ¼ mile south on Crooks road. 3330 Crooks Rd.

5 RMS., MODERN, COMPLETELY furn. Gas heat. Avail. Sept. 1st to May 30 $75. Elizabeth Lk. Estates. Diamond 1-9689.

3 ROOMS AND BATH, GAS HEAT and hot water. $17.50 per week. Deposit required. See Mr. Smith, 28 E. Huron St.

3 BEDRM. LAKEFRONT BRICK home. Radiant oil heat, garage. Sept. 1 to June 15. $100 per month. Security required. FE 5-4535, or Twinbrook 2-4935.

3 BEDRM. LAKEFRONT HOME. Until June 15, 1958. Fireplace, auto. oil heat. Nicely furn. $90 monthly. EM 3-4322.

3 ROOMS, MODERN, HOT WATER heat, $20 week. Everything furn. 1558 Williams Lk. Rd. Corner of M-59 at Pontiac Lk.

4 & 2 ROOMS, CLOSE TO TOWN. 37 Mechanic. FE 4-6268.

29' MODERN HOUSETRAILER. 3900 Elizabeth Lk. Rd.

ATTRACTIVE 5 RM. MODERN home on Mandon Lake. Comfortably furn. Auto. washer, dryer and freezer. Rent from Sept. 15 to May 15. At very low rental of $50 per month. But only to family who can supply exc. reference and security deposit. EM 3-8274.

A NEWLY FURNISHED & DECOrated lake front home, 9 miles from Pontiac, available Sept. thru June. EM 3-4006.

CONTEMPORARY HOME ON lake front, suitable for executive with family furnished. School year only. $100 per month. 2115 Watkins Lk. Rd.

FURN. HOUSE. 179 RAEBURN. Inquire at 580 Oakland Ave.

FURN. COMPLETE 4 RM. HOUSE. Auto. hot water & heat, electric stove & refrigerator. Insulated. Combination storms. 2846 Lansdowne, Williams Lake.

FOR RENT, FURN. 3 ROOM house, 3230 Barberry St. at Maple Point Beach. 1st street east of Dodge Park No. 3, Commerce. Inquire at 3208 Barberry.

LAKE ORION — 3 BEDROOM home, modern, furnished, OL 2-2052.

LONG LAKE, YEAR AROUND, 1 child, $65. EM 3-4682.

MODERN BRICK 3 ROOM, FULL bath home. On Maceday Lk. 1½ miles from Waterford. Available Sept. 1. OR 3-7901.

ON ELIZ. LAKE, SINGLE 2 BEDrm., tile bath & sink. Oil heat. Avail. Sept. 1. GA 1-8786. 5014 Durnham Dr.

UNION LAKE, 2 BDRMS., STOVE & refrig. Full bath. Near beach. $60 month. OR 3-8725.

RENTAL SERVICE

We have several choice rentals available. Drop in or call today. Let us take the "hunt" out of renting.

JERRY E. ADAMS, CO.
Open Eves 'til 9; Sun. 1 to 5
2536 Dixie Hwy. — FE 4-4561

SMALL HOUSE FURNISHED FOR rent, 29 First Street, Oxford.

SEPT. 'TIL JUNE—3 BEDROOM. Private lake home. $135 per mo. plus utilities. EM 3-6258.

SMALL HOUSE FOR RENT, AUtomatic gas heat, children welcome. Inquire at 115 Seminole.

UTIL. FURN. GAS HEAT. CHILD welcome. MY 2-6553. Lk. Privs.

Rent Houses Unfurn. 36

2 BEDRM. FULL BASEMENT. $100 month. 154 Rutgers. LI 5-4019.

2 BDRM. WALLED LAKE, MOD. Close to city. Very reas. MA 4-2293.

3 ROOMS
FE 5-1891

3 BEDROOM RANCH, $100. monthly. Near 20 Mile Rd. & John R. MU 8-2948.

3 BEDRM. PARTLY FURN. IN Lakeville. Stoker heat. Available Sept. 1st. OA 8-2388.

3 RMS. PARTLY FURN. WITH stool. Auburn Heights. $50 a mo FE 7-9463.

4½ RM., PARTLY MODERN. 10 acres. Children welcome. FE 4-4624.

5 RM. HOUSE AND 5 RM. APT. 9706 Ortonville Rd. M15. Russell Waller, Clarkston.

6 RMS. MODERN, CLEAN, REASonable. Adults only. Close to Eastern Jr. High. FE 5-4002. Inquire 39 Judson St.

6 ROOM HOUSE. 354 W. HURON. $85 per month. FE 3-7103.

153 RUTGERS, VACANT, 1 YEAR old. 5 rm. 2 bedrm. full base. oil furnace. $80. TO 8-6174 Detroit.

8 ROOM NEW BRICK HOME, 3 bedroom, 3 baths, reasonable rent. Call Garfield 2-7763 Walled Lake.

5 ROOM TERRACE, GAS HEAT, good cond. $75 mo. FE 2-5700.

6 RMS. AND BATH 6487 COOLEY Lk. Rd. FE 4-5923.

6 RM. & BATH, UPPER FLAT, 281 Ferry. FE 4-4644.

6 ROOMS AND BATH. 350 MONTH. 81 S. Parke St.

10-ROOM HOUSE, LOCATED AT 242 N. Saginaw. FE 2-4532.

ATTRACTIVE NEW MODERN brick, 4 rms & bath. Near school. Drayton Plains. OR 3-3057.

AT LAKE ORION, 6 ROOMS, 1½ baths, 1 or 2 children welcome. Drinkers need not apply. FE 4-4746.

AVAILABLE OCT. 1ST. 4 BEDRM. home, full basement, gas heat. Garage. $110 per month. Write Pontiac Press Box 112.

BRICK DUPLEX, CLEAN, 2 BEDroom upper. Heat furn. Garage. Lake priv., 3 mi. from Pontiac. Ideal for school teacher. FE 5-4058 or OR 3-6381.

THE ANSWER TO YOUR PROBLEM: Want Ads! To sell, rent, hire, it's FE 2-8181.

Rent Houses Unfurn. 36

COTTAGE, 4 ROOMS & BATH, clean, couple only, 602 Mt. Clemens St.

FURN. OR UNFURN. 2 BEDROOM house in Lake Orion, available now until June 15th, MY 3-1461.

FURN. OR UNFURN. BRICK 3 bedroom, lake front. Available from Sept. 'til June. EM 3-0673.

NORTH SIDE, NEAR FISHER Body. 7 rms., 1½ baths, completely decorated. Full basement, garage. $70 month. Call FE 4-7055.

RENTAL UNITS

Attractive new duplex type units. Reasonable rent. Located in Pontiac on East Blvd. and Perry St. CALL FE 4-7833

RENTAL SERVICE

We have several choice rentals available. Drop in or call today. Let us take the "hunt" out of renting.

JERRY E. ADAMS CO.
Open Eves. 'til 9; Sun. 1 to 5
2536 Dixie Hwy. — FE 4-4561

SAM WARWICK HAS A 3 BEDRM. house in Sylvan Village with carport, beach priv., lease $100. FE 3-2105. FE 4-5090.

VACANT SEPT. 1ST. N. END near school, 2 bedrm. full basement, gas heat $85 mo. very nice. FE 2-4376.

Rent Lake Cottages 36A

AVAILABLE AUG 15 TO SEPT. 16 4 rm. mod. at Cass Lake. $100. FE 5-9377.

BEACH, BOAT, OAKLAND LAKE. Furn. log. $45. wk. OR 3-2226.

COMPLETELY MODERN LAKEfront. Sleeps 8. 15 miles N. of Pontiac. Boat, weekly. OR 3-7227.

CLEAN, MODERN MOTEL COTtages. On Pontiac Lk. Sandy Beach. $45 per week. $125 per month. R & K Motel. OR 3-9389.

FURN. LAKEFRONT COTTAGE. Sleeps 6. $40 weekly. FE 5-2205.

LAKE COTTAGE
Phone OR 3-8010

MODERN COTTAGE, HIGGINS Lake. Phone FE 2-2971.

MODERN FURN. COTTAGES. Screened porch, with boats. Sleeps 6. Lower Straits Lake. EM 3-4008.

WALLED LAKE, MODERN CONV. Pvt. beach, 2-bedrm. Reas. Market 4-2293.

WALLED LK. 3 BDRM. LARGE porch. Beach. $85 mo. EM 3-4682.

WATKINS LK. FRONT COTTAGE. OR 3-2279.

YR. AROUND COTTAGE. 5 RMS. furn. Bald Eagle Lk. Farmington. GReenleaf 4-3910 after 6.

For Rent Rooms 37

1 MASTER BEDRM. TWIN BEDS. Ladies. FE 4-7707.

BEDRM. FOR 2 $14 WK. 1 SINGLE rm. $8. FE 8-3104.

CLEAN, QUIET SLEEPING RMS. $5 and $6 a week. Shady front porch. 442 S. Paddock. FE 4-6700.

CLEAN ROOM FOR MAN, NEAR Post Office. Phone FE 4-8768.

GIRLS — NICE ROOM. PRIVIleges. 547 W. Huron.

LARGE NICELY FURNISHED clean, quiet room in pvt. home. FE 4-7178. 441 E. Montcalm.

NEAR BUSLINE 355 FERRY. FE 8-6659.

NICE CLEAN SLEEPING RMS. 54 Edison Phone FE 5-2169.

REFINED GENTLEMAN, DAY worker, bus stop. Call before 7 p.m. 385 W. Huron. FE 4-1307.

ROOMS, BY DAY, NIGHT OR BY week. Quiet, hot & cold running water, showers. Restaurant next door. U.S. 10, Dixie Hwy. Bissy Motel.

SLEEPING ROOMS, 82 N. JOHNson. Inquire before noon or after 8:30 p.m.

SLEEPING ROOMS. $5 WEEK & up. 16 N. Cass. 146 E. Pike.

SLEEPING ROOM IN PVT. HOME. FE 4-1735.

WOMAN, KITCHEN AND LAUNdry priv. 420 W. Huron. after 4.

Rooms With Board 38

CLEAN, QUIET ROOM FOR GENtleman. Close in. FE 4-4184.

EXTRA CLEAN — HOME STYLE meals. 14 Matthews. FE 5-0377.

MAN TO SHARE LARGE COMfortable rm. with or without meals. FE 2-3429.

Convalescent Homes 38A

REST HOME, WEST SIDE, 3 only, widow nurse. FE 2-3517.

VACANCIES FOR FEW ELDERLY people. Bedridden or invalids, particular care given. Sharrard Convalescent Home, Ortonville Mich. Call before 4 p.m. NAtional 7-9372.

Hotel Rooms 39

HOTEL AUBURN
Rooms by Day or Week
Also 1 or 2 room apartments. Cooking and refrigeration unit.
484 Auburn FE 3-9231

HOTEL ROOSEVELT, CLEAN, neat rms. & apts. Some with TV. By day or week. $22.50. 135 N. Perry. FE 5-8126.

Rent Office Space 41

SAGINAW ST., ENTRANCE. 100 per cent business block. Exceptionally well lighted. 2 room corner suite. Gas heat. FE 5-6106.

For Rent Miscellaneous 42

3 CAR GARAGE. SUITABLE FOR storage or work shop. FE 4-9457.

Immediate possession new 3 bdrm. brick ranch. Built in oven and range. Price $15,300.

LAWSON
Real Estate
1327 E. Auburn OL 1-1611
OL 1-1731

OPEN SUNDAY
1 TO 6 P.M.

Located on West side at 486 W. Iroquois. Lovely 7 room modern home. One bedroom and complete bath on first floor, 3 bedrooms and bathup. Basement all finished for recreation room. Oil heat, garage, large landscaped lot. Will show anytime.

WILLIS M. BREWER
53 - 55 N. Parke FE 4-5181 FE 4-5388
Evenings MI 6-9328 FE 5-0398

WILSON

$1,000 down moves you into a 3 bedrm. all modern home at Elizabeth Lake. Has tile bath & kitchen. On a large lot. Some fruit trees.

We have a small partial of land near Metamora Hunt Club. Very reasonable

We have a 100 x 180 very good building lot near Watkins Lake. Only $400 down.

$3,500 cash will buy you a 2 bedrm. home at Lake Orion with lake priv. on 2 lakes.

We appreciate your listing & are open Sundays.

WILSON
REAL ESTATE
821 W. Oregon Lapeer
Call J. Hart FE 2-9657

For Sale Houses 43

BY OWNER
3-BEDROOM RANCH
2556 Williams Lk. Rd.

3 bedroom, ranch home 4 years old like new thruout, oak floors, tiled colored bath, immaculate tiled kitchen. Full basement 25 x 40 on foundation, opens at ground level with ac. oil furnace, good well, continuous electric hot water, recreation area, lot 84 x 165 Near Pontiac Lake school, churches and shopping center. Priced at $2,000 below market. Ph. OR 3-5313 for appointment.

CRESCENT LAKE — 7 ROOM modern & basement. Plus small home renting at $12. per week. 2-3 acre lot with fruit trees. All for $11,500 — $1000 down. FE 4-6403.

PVT. OWNER. PARTLY FURN. 2 bdrm. home in city. Full basement, gas heat. $7,000. $5,000 cash and $2,000 mortgage. EM 3-0526.

5 ROOMS, 2 BATHS, GARAGE. 93 S. Midland off Auburn.

For Sale Houses 43

CLARK

EAST SUBURBAN. Ideal Family Home, large lot 60 X 200 feet, breezeway, 1½ car garage. Three bedrooms, 4 piece bath, extra ½ bath in basement, oak floors, plastered walls, well designed modern kitchen, ample closet space, partitioned basement, oil heat. Only $12,600, terms. Will accept $3,000. down or trade for equity in your home, land contract or housetrailer.

THREE BEDROOM RANCH. $1,700. FOR EQUITY. Vacant and ready for you, beautiful oak floors, painted plastered walls, tiled bath with shower, nice kitchen, full basement, fruit cellar, gas forced air furnace, recreation area, large lot 50 x 128 feet.

WEST SUBURBAN. MACEDAY GARDENS. Very desirable 6 room 1 floor bungalow, 2 bedrooms and den which can be used as 3rd bedroom, separate dining room, large living room, modern kitchen, ample closet space, oak floors, plastered walls, nice basement, stoker fed furnace, large beautifully landscaped lot 100 x 150 feet, plenty of shrubs and shade. Only $12,500. with $4,000 down, less to responsible purchasers.

REAL BUY. JUDSON STREET. INCOME. Only $9,950. with $2,500. down. 8 rooms & bath. 5 & bath down, 3 bedrooms up. Upper bedrooms rent for $8.00 per week each, full basement, stoker fed furnace, garage, lot 50 x 150 feet. Better hurry.

OPEN SUN. 10 TO 5

CLARK REAL ESTATE
FE 4-6492 OR FE 4-4813
1362 W. Huron Open evenings
Multiple Listing Service

HURON GARDENS, 4 ROOMS, modern, fenced lot $4150.00. Ph. FE 4-7045 in a.m.

ACRE 6 ROOM MODERN HOME near Ortonville. Suchy Realty, Ortonville.

G.I. RESALE

2 BEDRM. BUNGALOW NORTH SIDE $9950 balance of mortgage approx $6375 at 4 per cent will take some cash and trade for anything of value for equity. Cash talks here.

WEST SUBURBAN

RANCH HOME near Huntoon Lake 2 bedrm. and den attached garage, brick fireplace. Owner transfering, will sacrifice, $11,450 terms.

RIDGEWAY
REALTOR
937 Baldwin Ave. FE 4-6203
Open Eves. 'til 8

Union Lake privileges. See this spick and span 2 bedrm. home. Coleman furnace, oak floors. A good buy at $9,500, terms.

T.G. Trocke

REALTOR
1643 Union Lake Rd. EM 3-4671

OUTSTANDING BUY

7 rm. income. Auburn Heights. $600 Dn.
4 bdrm. home $1,000 Dn.
3 bdrm. house, $850 Dn.
10 rm. house on State Ave., Income. Also from 4 to 7 rm. house. Easy Terms.

P. W. DINNAN
66 W. Huron FE 4-2577

RETIREMENT INCOME — Over $200 per month, 4 family apartment house for sale by owner. Auto. heat. 3-car garage, large 84x210 lot. Private entrances for all apartments. Only $2,500 down. Call after 6 only, HOWELL, 220J or write Pontiac Press Box 34.

$500 DOWN

2 bdrm. home on Midway St. FE 3-1334.

ELIZ. LK. ESTATES, BY OWNER. 4 bedrm, brick, large living rm., fireplace, dining rm., tile bath, full basement, paneled rec. rm. built-in bar & refrig., 2-car attached garage. Large covered patio, large beaut. landscaped lot. Oil heat, carpeting, Lk. priv. on Eliz. Lk. 3 blocks from school. Immed. occupancy. $21,500, terms. Call FE 8-1715.

DUTCH COLONIAL, WASHINGton Park, older 6 rms., and Jalousied porch, alum. siding, 2 car garage, 2 lots with large trees. Carpeting storms and screens, full basement, oil furnace. Very good cond. 1016 Berwick Blvd. By owner. FE 5-3885.

LAKE ORION

SELLER'S LOSS IS YOUR GAIN You can own this very nice summer home on Lake Orion, with 4 bedrooms, living room with fireplace, large kitchen, dining room, bath, basement. This house is completely furnished, except for a refrigerator. For very little money this could be made into a year around home. Only $9,250, very good terms to the right buyer.

Clarkston

REAL ESTATE, INC.
20 S. Main, Clarkston, Mich.
MAple 5-5821

MILFORD AREA

Exclusive country estate, all brick ranch home. On 5 acre corner lot. Lined with huge oaks. 3 large bedrooms 2 baths. Carpeted living & dining room. 2 fireplaces. 14x22 activities room, paneled in redwood. Plastered walls, oak floors. Birch kitchen. Double drain stainless steel sink. Basboard hot water heat. Full basement 2 car attached garage. Beautifully landscaped. 20x24 basement barn. Just the thing for the kiddies, ponies or riding horses. Lake priv. on sandy beach $39,500 terms. Call EM 3-2357.

BALDWIN SCHOOL DISTRICT

Excellent family home. 14 x 22 ft. living room, separate dining room, smart kitchen down. 3 bedrooms & bath up. Full basement, gas heat, auto. gas water heater, water softner. 2 car garage, cement drive. New asbestos shingle siding. $9,000. Terms to responsible party. No agents. FE 2-1189

$295. DOWN

3 bedroom brick, reasonable monthly payments. WEbster 3-4200 & FE 3-9097.

Templeton

SYLVAN MANOR

4 bdrm., 2 baths. Nicely arranged living room, oil heat. Large lot, fenced back yard. Only $15,000. Will accept reasonable down payment, monthly payments.

NORTH SIDE

3 bedrm. Plus living rm., dining rm. and large kitchen. Full basement. Oil heat. Extra lot. Close to schools. Wonderful spot for large family, or good income possibilities. Full price only $9,000.

K. L. Templeton, Realtor
2339 Orchard Lake Rd. FE 4-4563
After 6, FE 2-9502

JERRY

OFFERS

TRADE

In your old home on this lovely 3 bedrm brick rancher with full basement, oil heat. Ceramic tile bath. Carport. Located east of Clarkston. $15,250.

NORTHSIDE

2 bedrm. home. Completely modern. Basement. Oil furnace. 1½ car garage. Selling for only $7,950 with small down payment.

WATERFORD

2 bedrm home built on extra large lot Full bath. 1½ car garage. Must be seen to be appreciated. Only $8,500 on easy terms.

BRANDON TOWNSHIP

2 bedrm. home. Neat & clean. Perfect for the small family. $7,500 full price. Low down payment. Will consider trade for home in Waterford.

JERRY E. ADAMS, CO.
Open Eves. 'til 9; Sun. 1 to 5
2536 Dixie Hwy. — FE 4-4561

5 RM. MODERN — MUST BE moved off prop. FE 2-9956.

SLICES OF HAM

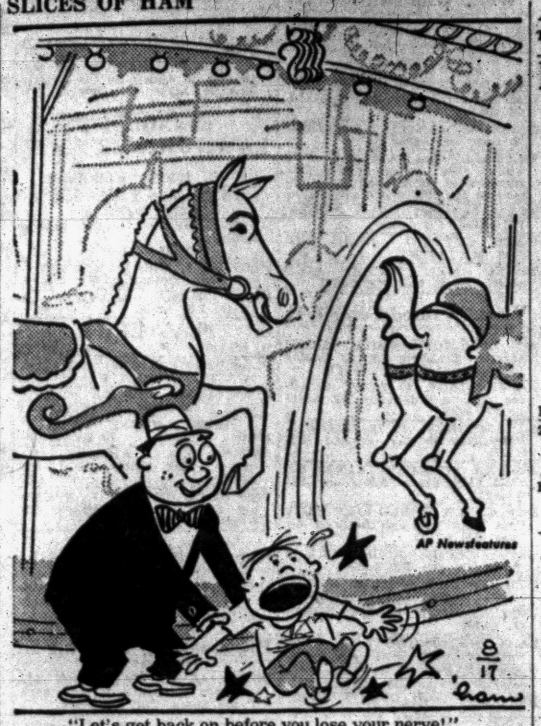

"Let's get back on before you lose your nerve!"

For Sale Houses 43

WILL BUILD

On your lot, any size home required. You can't afford to miss our bid Also alterations. FE 4-2778.

CIVILIANS

$595 DN.

NO OTHER COSTS
Move in Immediately

Brick 3 bedroom, full basement, ½ acre lots, blacktop curved road.

Kuschell Realty
Fox & Hounds Bldg. Bl'mfield Hills
MI 6-4133

LEAVING STATE SAC. NEW 3 bedrm. Make me an offer. OR 3-8842.

OPEN

WILLIAMS LAKEFRONT—7 rm. beautiful long low ranch home with wonderful beach, 3 bedrms., 2 full baths, lovely large living room with ledgestone fireplace, charming dining room 10x12, attractive modern kitchen, radiant heat, beautifully landscaped grounds A REALLY APPEALING LAKE FRONT HOME. M59 to Airport Rd. to 6970 HATCHERY RD. OPEN 2-6 P.M.

OPEN

LAKE VIEW BI-LEVEL — New modern brick ranch with attached 2 car garage, spacious 30' living room overlooking gorgeous lake view, large up to the minute kitchen with built in oven & counter top stove. Three spacious bedrooms, double closets, large ceramic tile bath with vanity plus ½ bath off STUNNING recreation room 25 x 25 with fireplace plus sliding glass doors leading out to patio. A REAL BEAUTY. Elizabeth Lake Rd. to Cass Lake Rd., left to 3450 WINDCROFT in exclusive Otter Hills. OPEN 2-6 P.M.

HOYT REALTY
FE 2-9540 FE 2-1941
254 S. Telegraph
PON-TEL CENTRE

MIDDLETON

SPECIALS!

Located in Drayton Plains area, long, low 50-ft. ranch home with 1½-car garage, 32-ft. living room with natural fireplace, and dining El. Radiant heat. Aluminum storms, screens, shades. On excellent landscaped lot. Cash to mortgage. Call for full information.

Located 3½ miles west of Pontiac. Large 4 rooms and bath, plus utility. Lot 75 x 150. Lake privileges on Elizabeth Lake. Only $750 down.

Cute & cozy 4-room doll house. Full bath and full basement. Hot air furnace and gas hot water. Beautiful shaded landscaped lot, 1½-car garage. Only $950 down. Be sure and see this one.

Located 7 miles north of Pontiac. 5 rooms and bath, plus utility. On nice shaded lot with lake privileges. Only $950 down.

Located off Oakland. New large 4-room and bath, plus utility. Hardwood floors, auto. oil furnace, gas hot water, aluminum storms & screens. Move right in—$750 down.

Leslie R. Middleton
BROKER 188 N. JOHNSON
FE 5-7121 FE 8-6003

JACK LOVELAND
2188 Cass Lake Rd., Keego Harbor
FE 2-4875 FE 4-1661

HOLLY, NEW 3 BDRM. RANCH style home. Birch cupboards, plastered walls, hardwood floors, oil heat, large lot. Easement on lake. $12,500, terms.

New 2 bdrm. ranch style home. Plastered walls, hardwood floors, oil heat, full basement, large lot. Redwood siding with brick front. Easement on 2 lakes. $12,900, terms.

We have many other new and older type homes in all price ranges.
C. L. COLLINS, BROKER
HOLLY, MEIrose 4-5941
Ask for Mr. Barnes

OPEN

SATURDAY & SUNDAY
2 TO 6 P.M.
NEW

74 ft. brick ranch offered for sale in beautiful Whipple Lake Estates. 3 bedrooms, 2 baths, bilevel walk-in basement, 2 car attached garage. Plastered walls and carpeted floors. Full price $19,950.

Also this 70 ft. brick ranch, 3 bedrooms, 1½ baths, attached 2 car garage, plastered walls, oak floors Full price $16,900.

The attractive homes are built on 100x500 ft. restricted lots with view of lake and privileges on 600 ft. park easement.

DIRECTIONS: Take Sashabaw road to Clarkston - Orion road, turn east to Pine Knob road to open signs on Cedar Grove.

SMITH-WIDEMAN
412 W. Huron St. FE 4-4526

For Sale Houses 43

BY OWNER, OFF WEST HURON, nice 4 bedrm. home, bath up & down, with extra kitchenette up. 2 car garage. Large living room with fireplace, auto heat, may be used as income. 47 Thorpe. FE 5-5565.

GI's ZERO DN.

3 bedroom, full basement, large lot. 1 block to new school. Monthly payment, $79.50 includes taxes and insurance.

Kuschell Realty
FOX AND HOUNDS BLDG.
MI 6-4133 Bloomfield Hills

KEEGO HARBOR

Clean 3 bedroom possibilities. Full basement. Near Cass Lake, busline & schools. Only $1,400 down. $65 per month.

75? DOWN

Buys this neat 4 room bungalow with basement. Oak floors. Large fenced landscaped lot. On Newberry Rd. Only $6,500.

5 ACRES

6 room house. Garage. Barn. Near Clarkston. $7,950 with $1,000 down.

DOLL HOUSE

Cute as can be and different-finished in knotty pine. 1 large bedroom. Ideal for retired couple or newlyweds. Beautiful location at Elizabeth Lake. $5,950 with $750 down or a steal for cash.

BRICK RANCH HOME

Completely furnished 4 lots. A real beauty. Near Elizabeth Lake. $13,500 with $3,500 down.

ON HILL

Attractive 5 room ranch home only 4 years old. 3 lots. Privileges on Cass & Elizabeth Lakes. Only $9,950. $1,500 down.

CASS LAKE CANAL

$1,000 down buys this desirable ranch home. 2 bedrooms. Excellent floor plan. Privileges on Elizabeth & Cass Lakes.

$350 DOWN

For this 3 bedroom home. Large living room. Near Cass Lake. $65 monthly.

ELWOOD REALTY
5143 Cass Elizabeth Rd.
FE 5-1284 or FE 4-3844

FOR SALE BY OWNER. 3 BEDrms. Large living room, full bath. Kitchen & util. Needs little finishing. $1,200 dn. Take over balance of contract, at $65 per mo. FE 5-5213.

BRYANT

Two Houses

70 x 370 ft. lot in Troy. Main house 5 rooms with attached garage, full basement. Also 3-room house in rear, now rented. Fruit trees, large chicken house, transferred owners — immediate possession. See this at $13,750 with $2,500 down.

Joe Bryant

4½ Acres - $9,600

Large 4½ room bungalow. Attractive aluminum siding. 2 bedrooms and bath. Carpeting included. Also a large tool shed near 19 Mile & Dequindre.

Joe Bryant

Avon Ranch - $14,900

5 acres of excellent ground. Large broad face 2 bedroom home. Carpeted 17-ft. living room, beautiful large kitchen, very modern bath. Oil FA heat 20 - ft. covered breezeway, attached 2-car garage. Also 2-stall horse barn. Easy terms.

BRYANT

LAND CONTRACTS
BOUGHT & SOLD
JU 8-2525
CORNER MAIN & 14 MILE
CLAWSON & TROY

4 BEDRM. HOUSE ON ACRE. Ceramic tiled kitchen & bath. Large screened porch, full basement. 2 car garage Union Lake Priv. Will consider trade for smaller home. EM 3-3754.

A HOME AND ADDED INCOME. 6 room home and 3 family apartment house on same lot. 100x300, 1 block from downtown area. Terrific possibilities. A progressive community Call FE 5-2104 after 5:30 p.m.

ALL MODERN 3 BEDRM. HOME at Elizabeth Lake. $2,000 down. Wilson Real Estate. FE 2-9657.

SPECIAL DISCOUNT. LEAVING state. 4 rms. & bath, 2 car garage. Shade trees. Good location. FE 5-3312.

AUBURN HEIGHTS

Here is a lovely, large, two bedroom bungalow, with a full dining room, an extra fine basement, completely finished-off for a den or a recreation room.

Large, glassed-in sun porch, new car and a half garage, with an attached screened-in terrace. An extra deep lot, well-landscaped, with more flowers than one could count. Within walking distance to school.

Immediate Possession

Priced At: $11,000
With $2,500 down

This home must be sold to settle an estate

WM. A.
KENNEDY
REALTOR
3097 W. Huron FE 4-3569
Open Evenings 'til 9

OWNER WILL SACRIFICE

Modern West Side 7 room home with 3 large bedrooms, full basement, 2 car garage. Gas heat, auto. gas hot water heater. $3,500 down, balance like rent. 953 Boston St., Huron Gardens.

For Sale Houses 43

TO BUY, TO SELL, REALTOR Partridge is the "Bird" to see.

BRINGING UP A FAMILY?

Here's a haven of safety for your children. Attractive 3 bedroom home in Southfield, on dead-end street, right next to school. House is cedar shakes ranch type with breezeway, patio cupolaed garage & wading pool. Extras include automatic dishwasher, garbage disposal, cedar closet, shoe racks, vent fan paneled walls, screens & storms & outdoor grill. Landscaped. Within easy driving distance Detroit, Pontiac. Phone owner evenings, Sat. and Sun. EL 6-0040.

IN MILFORD

2 family income. Corner lot. Paved street. 4-car garage. $2,500 dn.
CLAY STOKES AGENCY
Milford, Michigan
MUtual 4-4755 Res. EM 3-4873

2 BEDROOM, HOME. LARGE fenced-in shady yard. Watkins Lake priv. Low down payment. OR 3-9610.

BY OWNER — NEW 2 BEDROOM home in Pontiac, near Oakland County Farmers Market. FE 4-2131. Eve. 4-3430.

Lk. Angelus Rd.

You can own this very neat 3 bedroom, face brick home with attached 2-car brick garage, divided basement, with tile floors with carpeting on a landscaped large corner lot. Only $20,900. Liberal terms.

COME—SEE—BUY

Clarkston
REAL ESTATE INC.
20 S. Main, Clarkston, Mich.
MAple 5-5821

AUBURN AVE.

2 bedrm home on pavement. Large living rm. Full dining rm. Kitchen Full basement. Gas heat. Garage 2 lots, 50 x 250. Many other features, if you see it, you'll like it. Only $15,000 with terms. Let us show you today.

5 ACRES

Home & business, 6 rm. home & bath. Full basement. Steam heat. This property is equipped for a kennel, 10 runs with chain link fencing. Almost new cement block barn & other out buildings. This is a real opportunity for dog fancier or veterinarian. You can buy for much less than you can replace. Full price, $20,500, terms. Shown by appointment only.

Smith-Crawford, Inc.
TWO OFFICES
3390 S. Rochester Rd. OL 1-0002
1598 E. Auburn Rd. OL 6-1226

4 ROOM HOUSE & GARAGE. OFF Franklin Rd. on Ditmar St. FE 4-4021.

5 ROOMS AND BATH, NEAR school and park, good location. $1,500 down. Bal. $8,300. FE 5-4060 122 W. Fairmont.

OPEN SUNDAY

3 'TIL 5

VALUE PACKED

SPARKLING NEW 3 bedroom ranch home ready for immediate occupancy. On high lot with lake privileges 5 spacious rms. and full tiled bath. Contains and dining combination, streamlined kitchen with birch cupboards. Big light basement with oil heat and hot water. Plenty of area for recreation room. IF YOU WANT TO SEE VALUE SEE THIS!! Directions: FROM PONTIAC GO OUT ELIZABETH LAKE ROAD AND FOLLOW ROAD AROUND CRESENT LAKE TO NORTH PINE GROVE ROAD — TURN RIGHT TO 8572 CRUSE STREET TO OPEN SIGNS. Salesman on property in bright, shiny all red FORD with whitewall tires.

Edw. M. Stout, Realtor
77 N. Saginaw St. Ph. FE 5-8165

BY OWNER, 21 ACRES, 7 RM. house & bath, 30' utility rm. 14x16' breezeway & a 2 car garage. 2 cows & 2 horses, 1 pig, 15 chickens & 4 ducks, $12,000 cash. 2150 Seymour Lake Rd. Ortonville.

CLARKSTON, 3 BEDROOM BRICK ranch, full basement, carpet & drapes, lot 100x160 ft. Gas heat, 18 months old. $14,900, terms to FHA mtge. 6549 Northview Dr. MA 5-1404, by owner.

Partridge

IS THE "BIRD" TO SEE

WEST SIDE
3 BEDROOMS

Very attractive 6 room home in good west side location. Durable aluminum siding on exterior. Full basement. In beautiful condition thruout. Only $3,750 down.

NEAR CLARKSTON

Like new 3 bedroom ranch home with lake privileges near Clarkston. Large 1 1-3 acre lot. Includes storms and screens, water softener, and all other furnishings. Available on easy terms — balance at just 4½ per cent.

WARD E. PARTRIDE
REALTOR, FE 4-3581
1050 W. HURON ST.
OPEN EVE. TIL 9

BY OWNER

New 7 room home, beautiful location in downtown Oxford, big lot with fruit & flowers. FE 4-2131, eves. FE 4-3430.

EAST SIDE

Modern 2 bedroom & bath for owner. 3 room apt. to rent. Large lot. Walking distance downtown. Only $9,000 with $1,500 down. Terms.

Dorothy Snyder Lavender
REALTOR EST. 28 YEARS
7001 Highland Rd. (M59)
Ph. EM 3-3303 or MUtual 4-6417

Near Los Angeles road, 4 rooms & bath. Plastered walls, floor furnace, water heater, owner leaving state, must sell.

Other houses large & small

ROSE McLARTY, Broker
FE 2-2162

DUCK LAKE RD., IN HIGHLAND. 2 bedroom cement block home, $795 down, or small housetrailer as down payment. See Harry Hardiman, 3565 Duck Lk. Rd.

STORAGE BUILDING 24 x 60, double constructed cement floors. Lease $300 year. FE 4-2898.

3 BEDROOM

New ultra-modern contemporary featuring plastered walls, wardrobe closets, 11x17 kitchen, full basement, auto oil heat, rec. room splendy. A real bargain at $11,200 with $900 down or will duplicate on your lot with no money down.

5 ACRES

$550 down to a GI will move you into this 2 bedroom home North of Pontiac, 2 car garage, lovely yard. $9,000 full price.

$1,500 DOWN

Lovely 2 bedroom home newly decorated. Car port. Situated on ¾ acre parcel. Fenced yard, near schools. Fast possession. $7,200 full price.

FOR COLORED

Large 6 room home, plastered walls, neat and clean. Family sized dining room, full basement, garage, large lot. Extra nice home for only $9,000 with $1,500 down. Immediate possession.

JIM WILLIAMS
REAL ESTATE & INSURANCE
1219 Baldwin Ave. FE 4-0947

For Sale Houses 43

OPEN

Sunday 1-6
2125 Garland

Sylvan Village. Over 1600 sq. ft. living space. 3 bedrooms. 1½ bath, large family room off kitchen with sun valley glass doors to rear yard. Only $18,000 or $19,000 with part basement. 21 lots to choose from.

Tri-Level

Oakland lake. 84 ft. long. Built in 1949. 7 rooms plus 2½ car garage. 3 bedrooms, outstanding recreation room 20 x 22, large living room, heatalator fireplace. Two cement patios, one screened. 72 ft. lakefront. $29,900 with terms. Shown by appointment only.

Watkins Lake

Family sized home. Excellent neighborhood. 60 ft. lake front. Well shaded lot. Very spacious. $20,000 with terms.

HOME MART

REALTY
1058 W. Huron
FE 5-9407 FE 8-1940

BLOOMFIELD- CBS HOME. 120' frontage, built 1953 Full basement, recreation room, knotty pine, tile floors, garage attached and work shop in rear. $12,000 — $2,000 $75. Fruit trees, berries, and lawns. Close to school, church and center, South of Orchard Lk. Rd. Just off Telegraph Rd. Owner moving out of state. Apply to Box 2.

LEAVING STATE. SACRIFICE. New ranch home. All furn. $15,990. 6539 Maceday Dr. OR 3-8842.

OPEN

SUNDAY 2-5

Immediate Possession

2 bedroom modern home with basement and gas furnace, 2 car garage, nicely landscaped lot. Full price only $10,500 with excellent terms.

314 E. Pike Street close to Paddock.

Sylvan Village

Ideal family home consisting of one bedroom down and two bedrooms up. Fireplace, basement, gas heat, 1½ car garage, large shady lot. Owner will give quick possession. Priced to sell with terms.

Orchard Lake Road to Pontiac

For Sale Houses 43

STOUT'S
Best Buys Today

WHITE CASTLE
You'll appreciate the nice location of this 3 bedroom home with white aluminum siding. It's on a large corner lot. Has large closets with handy and convenient sliding doors. NOW VACANT — IMMEDIATE POSSESSION IN TIME FOR SCHOOL. One of the better buys at $12,500. and easy terms can be arranged.

RENT BEATER
Why pay rent?? ?? Move into this 4 rooms and bath home in handy location west of town. On corner lot, frame exterior, 30 day possession. Hard to beat at $6900. With low down payment.

TERMS OR TRADE
One of the necest 3 bedroom homes with a full basement you could possibly find. In a very nice area on 80 x 120' lot. Large kitchen with loads of custom made cupboards and a living room about 24 feet long with entrance closet. THIS NEWER HOME IS JUST BEING COMPLETED. A BEST BUY AT $12,950.

CLARKSTON
IF YOU'RE LOOKING FOR CUSTOM FEATURES INSPECT THIS HOME. Just two blocks from downtown Clarkston on 75 x 280' lot. Excellent 2 bedroom floor plan with 14 x 19' living room with entrance closet. Custom cabinets in bath with very handy floor plan in kitchen. Really worth the money at $9600 easy terms to everyone.

Edw. M. Stout, Realtor
77 N. Saginaw St. Ph. FE 5-8165
Open Eves. till 8:30 p.m.
Closed Sunday

CLOSE TO ST. MICHAELS, CORner of Kemp and Edison, 3 bedrms., gas heat, MA 5-9862.

OPEN
Chandler Estates
CUSTOM DEVELOPMENT
featuring
FOUR (4) ESPECIALLY DESIGNED
"RANCHMASTERS"
Tri-Levels Included

3 LARGE BEDROOMS
BUILT IN OVEN — RANGE
CUSTOM CABINETS
HARDWOOD FLOORS
1100 SQ. FT. OF LIVABLE SPACE
EXTRA LARGE LOTS
75 x 160 FT.
SOME WITH GARAGE
PRICES RANGE FROM $12,500 & UP

TERMS TO SUIT

OCCUPANCY IN SOME CASES IN TWO WEEKS

DIRECTIONS: North on Perry to Pontiac Road. Turn right ¼ mile to model. Open daily 1 to 8. Sat. 1-5.

NOSAN BLDG. CORP.
2555 Pontiac Rd. FE 5-7923

BY OWNER: MA 5-1365. ELDORado ranch brick home, 1 yr. old in Clarkston Gardens.

NAVY SAYS MOVE
3 bedrm. brick ranch type home, storms & screens, gas heat. 211 Loberta Lane. FE 8-2033, best offer.

BRICK, 2 BDRM., FULL BASEment, cor. lot. $8,000. $900 dn. FE 3-1963.

Attention Buyers!
Are you looking for a home with lake privileges? Here are a few of the listings available in this office. All of our properties listed are clean and in good condition, so you do not waste your time and strength in looking at undesirables—when you make an appointment with us.

SEMI-BUNGALOW
Here is a beautifully built modern 3 bedroom home with large living room, stone fireplace, lovely dining room, large family kitchen, tiled bath, oak floors, automatic heat. Stairway to unfinished attic. (3 more bedrooms can be finished here). Spacious porch. Garage. 2 large lots. Plenty of shade and shrubbery. Paved road school bus by door. Privileges on 2 lakes. Owner wishes to retire. Priced to sell. Attractive terms.

CRESCENT LAKE
Cozy 2 bedroom modern home. Carpeted living room, large lot, only $8,950. terms.

WHITE LAKE
Modern 2 bedroom home, carpeted living room & bedroom, attractive kitchen, utility room, (could be used for a third bedroom), garage. Entirely fenced yard. Close to good sand beach. Only $8,500 with $1,200 down.
We have many more to choose from, see us before you buy!

Dorothy Snyder Lavender
REALTOR EST. 28 YEARS
7001 Highland Rd. (M59)
Ph. EM 3-3303 or MUtual 4-6417

3 RM. HOUSE, WELL & ELECtric pump. $500 dn. Bal. of $2,300. Off Scott Lk. Rd. FE 4-2426.

BY OWNER. 4 ROOMS & BATH, 2 bedrooms, large living room, nice garden & lawn. FE 4-5990.

½ ACRE SITE
Mod. 2 bedrm. home. Just right for the small family. Having a desire to own a truck garden. Eat what you grow & yet be close enough to store where the hard goods nesc. to round out a complete diet. Schools, good roads & congenial neighborhood makes this a fine buy. Priced at $8,350 on easy terms.

SAT., MON., TUES., WED.
PHONE EM 3-4196
C. Schuett, Realtor
7400 Highland Rd. (M59)

Lake Priv. Crescent Lk.
5817 Eldridge
Ellis Lake Rd. left on Plumstead at the new sinclair gas station right on Eldridge. 5½ rms. brick, asbestos siding, ranch home. 2 yrs. old. Oil heat. 75 by 136 ft. lot. Priced $1,000 below the market. Open Sat. Sun. 1 to 6. Vacant. See owner on premises.

POSITIVELY
You can make us an offer on any of our fine lake area homes. We'll listen and try to work it out for you.

DRIVE BY THESE:
$14,500—8114 Lochlin, Union Lake Village. Fine home area. Many outstanding features. Reasonable down payment.

$9,500—855 Teggerdine. Only a few steps north of Highland Rd. Needs some minor interior finish. A fine buy for the handyman.

$18,500—5126 Westcombe. In beautiful Cass Lake Woods exclusive subdivision Commerce Rd. & Orchard Lake area. Attractive terms.

$15,900 — 10330 Glynn. On north side of Oxbow Lake and just off M59. Over an acre of ground included with this modern 3 bedroom home.

CHECK THESE TODAY!
EMBREE & GREGG
1585 Union Lake Rd.
Union Lake Village
EM 3-4393 or EM 3-3314

For Sale Houses 43
MULTIPLE LISTING SERVICE

OPEN
SUNDAY 2-5
7745 Foster Rd.
Country Gentleman
Custom built ranch home on high rolling 3½-acre parcel. Partly wooded with beautiful lawn. Natural fireplace, large screened - in porch, large dining room and kitchen, Plastered 2-car garage, and ground-level basement. Country living at only $24,500. DIXIE HWY. TO FOSTER. APPROXIMATELY 1½ MILES PAST M15 INTERSECTION; LEFT ON FOSTER ½ MILE — FOLLOW OPEN SIGNS.

OPEN
SUNDAY 2-5
2875 Chadwick
Donelson Park
A home that says, "COME IN." Charming, 7½ room 3 bedroom home on large wooded lot, full basement, garage and outside grill. Lake and park privileges. Priced to justify your immediate consideration. Only $17,950 with substantial down payment. HURON TO SHORE DRIVE—LEFT TO CRADWICK — RIGHT TO PROPERTY. FOLLOW OPEN SIGNS.

OPEN
SUNDAY 2-5
1620 Alma
Don't Believe It . . .
If anyone tells you there are no bargains — because we have an excellent 2 bedroom custom-built bungalow located west suburban, not far from town. Plastered walls, hardwood floors, tile bath, large rooms throughout. To give you an idea of home size, it contains 1100 sq. ft., situated on a perfect lot, 83 x 210. Just think! Only $10,950 with $1,400 down to an existing GI 4½ pct. mortgage—$62 per month including taxes and insurance. DRIVE OUT M59—3 MILES TO ALMA—RIGHT ½ BLOCK TO 1620 — WATCH FOR OPEN SIGNS.

OPEN
SUNDAY 2-5
135 Dwight Street
West Side
This lovely Colonial home has 3 bedrooms, plus sun room that can make a fourth. Nice living room, with fireplace. Full dining room, eating space in kitchen, basement, with gas heat, garage and large back yard with fine garden. Don't wait on this one — small down payment. HURON STREET TO DWIGHT —NORTH 1½ BLOCKS TO PROPERTY.

OPEN
SUNDAY 2-5
3495 Lake Street
Twin Pines
This Snow White Gem, owner-built and owner-occupied, is located on one of Oakland County's best fishing lakes and has over 200 ft. of lake front. Ideal for a couple or small family. All newly carpeted living room with brick fireplace, dining room, modern kitchen with ceramic tile on walls and counters. Master bedroom with built-in vanity, cabinets and bookcases. Large ceramic tile bath and enclosed porch overlooking lake. Full basement with paneled recreation room, large storm shelter, attached 2-car garage, beautiful lawn, flowers, and abundance of large shade trees. Owner is retiring—your chance to own this beauty for only $18,000 — Shown by appointment only. DRIVE OUT BALDWIN 4 MILES PAST WALTON TO LAKE STREET — WATCH FOR OPEN SIGNS.

Owner Leaving State
Excellent 3 bedroom home on 2 lots. Newly fenced, new carpeting and tastefully decorated. North suburban area. For quick acceptance $10,000 with $1,600 down. Your early inspection invited.

EAST SIDE
With 3 bedrooms, 1½ baths, full basement, 2 fenced lots and 2-car garage—for only $10,950. Owner can offer immediate possession too! — Make your appointment now! WILL TRADE.

4 BEDROOMS
Best North End Location. Close to new high school, and shopping center. 7 rms., with full basement and auto. heat—all in like-new condition. Excellent value at $10,950 with low down payment. Owner transferred, so quick possession.

Bateman Kampsen
REALTOR. FE 4-0528
377 S. Telegraph Eves. & Sun.

NEW 3 BEDRM. HOME. STORMS, screens and water softener. Oil furnace. $1,700 down. 97 W. Princeton. FE 2-6902.

$300 FOR EQUITY. TAKE OVER contract at 6 per cent. Across the street from Oakland Lake. 2 bedroom home. OR 3-6274.

KNUDSEN
Washington Park
One of the better brick homes having 7 rooms and bath. Full bavement and a stair to the 3rd floor attic. Modernized kitchen and a new heating system, also 1½ nicely landscaped lot, and 2-car garage with paved drive. $17,000 with terms.

3 Bedrooms
Brick Ranch
This home includes a large living room, lovely kitchen. Dining area, 3 large bedrooms with ample closet space and sliding doors. A beautiful tile bath with shower, large landscaped lot with lake privileges on Sylvan Lake.

WM. H. KNUDSEN
REALTOR 244 S. Telegraph Rd.
FE 4-4516; Evenings FE 2-8503

For Sale Houses 43

WATERFORD HILL SITE
Completely modern 1½ - story home, 6 large rooms and bath down. Large unfinished upstairs with flooring in. Full basement with recreation rm. Partly finished. 2-car garage with 147' blacktop driveway. Situated on ¾ acre, viewing Waterford Hill. $13,900. with terms. MA 5-3751.

37 ALLISON STREET
8 ROOMS INCLUDING A 5 ROOM APARTMENT DOWN FOR OWNER & 3 SLEEPING ROOMS UP, WITH SEPARATE ENTRANCES RENTING FOR $7 PER WEEK EACH. GARAGE. FULL BASEMENT, OIL HEAT. PRICED AT $12,900.

235 W. CORNELL
ONE YEAR OLD 2 BEDROOM HOME. FULL BASEMENT, OIL HEAT, OAK FLOORS, PAINTED WALLS: $1,000 DOWN OR WILL TRADE EQUITY.

SHELL HOMES
3 BEDROOM WITH UTILITY ROOM. ROUGH WIRING, ROUGH PLUMBING & WELL IN. WALLBOARD & SEPTIC TANK FURNISHED. LARGE SUBURBAN LOT. ONLY $450 DN.

R.J. VALUET, Realtor
345 OAKLAND AVE. FE 5-0693
MULTIPLE LISTING SERVICE
OPEN EVENINGS UNTIL 8:30

UNION LAKE. 2 BEDRM. BRICK. Family room. Garage. Pvt. beach 1525 Sable. EM 3-5213.

MILLER
NEAR ST. BENEDICTS—& Donelson Schools, this fine 6 room bungalow. 3 large bedrooms, full size dining room, basement with oil furnace. This home is very attractive with its white & green front porch, aluminum awnings & nice lawn. Garage, too. This is an unusual offering. Better see it right now, full price $10,950.

YOU WILL LIKE—this fine close-in 5 room bungalow. 16 ft. living room, full dining room, 2 nice bedrooms, full basement, gas heat, etc. Garage, too. This home is very attractive. The well kept lawn has many beautiful flowers & shrubs. All in A-1 shape. Full price $10,750.

Wm. Miller Realty
Realtor FE 2-0263
Successors to Mahan
1075 W. Huron
NEXT DOOR TO BRANCH POST OFFICE

BY OWNER YR.-OLD MODERN 2 bdrm. & utility rm. Neat & attractive. Priv. on Scott Lk. $550 dn. 1752 Manse St.

OPEN
SUNDAY 2 to 5
242 Voorheis Rd.
3 bedroom ranch. Paneled sun room, large living room with carpeting. Walk-in closets, large modern kitchen with cupboards to spare. Garage. Large lot.

70 FT. RANCH BRICK
2 car attached garage. Plastered walls, oak floors, 1½ baths, 3 bedrooms. On 100x500 ft. lot in restricted subdivision with lake privileges on a 600 ft. park. Basement, total price $16,900. $1,500 down on FHA mortgage.

AN ATTRACTIVE
1½ story frame house in a good location. 2 bedrooms down. Full basement. Full price $11,900 with $600 down on FHA mortgage.

WATER FRONT
5 room bungalow with basement. Large lot, plenty of shade trees. Full price only $8,495 with $1,000 down.

SMITH WIDEMAN
REALTY
412 W. Huron FE 4-4526
MULTIPLE LISTING SERVICE

DORRIS
HOME AND APARTMENT
BEAUTIFUL PINE LAKE
Distinguished English designed seven room home, spacious living room with fireplace, full dining room, nice kitchen, paneled TV room plus sun porch, three larger than average bedrooms, full bath and half bath, full basement with oil fired steam heat, new 24x26 garage with beautiful large modern up to date apartment above, with its own oil fired, forced air heating system, exceptional lot, well landscaped and Anchor fenced. Private beach for this home and three others only. Price is right, $19,890.

PRETENTIOUS BRICK HOME
LONG, LOW AND RAMBLING
This beautiful, outstanding 3 bedroom ranch home, was only completed on June 1, 1957. Owner has installed carpeting, storms and screens, and lot is ready to seed. There is a full basement with fireplace, attached 22x24 plastered garage with 8 ft. overhang. Full bath and half bath, living room is spacious, bright and pleasant. Large picture window, also fireplace. Lot 100x150, with privileges on Pine Lake. Sell or take home in trade. Owner transferred

VACANT BRICK TERRACE
$1,250 down, $70 month
Excellent west side location, just off W. Huron, near shopping center. There are five exceptionally large rooms, full basement, gas heat, and nice rear yard. A good, warm reasonable place to live.

AUBURN HEIGHTS HOME
$750 down
Exceptionally large five room home with full basement, laundry tubs, oil heat, oak floors and plastered walls, nice porch with full Kool-Vent awning, immediate possession. $8,900.

EXCEPTIONAL HOME
$9,500 terms
This outstanding eye appealing two bedroom bungalow with forced oil heat, beautiful living room, lovely kitchen, nice bath, and a good 1½ car garage and lake privileges, is a home you should investigate. For dollar value it just can't be beat.

OFFICE OPEN SUNDAY 2-5

DORRIS & SON REALTORS
WE TRADE WE SELL
762 W. Huron Phone FE 4-1557

BROWN
$750 DOWN — 5 acres of land with partly finished bungalow home. Call for Particulars. Here is a good buy.

$11,975 OAKLAND AVE — Zoned Commercial. Large 6 rm. modern home on corner lot. Ideal location for barber shop, beauty parlor or Doctors Office. Owner will trade for Suburban home or sell.

$14,250 RANCHER — Only year old. Lovely modern bungalow with attached gar. & breezeway. Full basement. Oak floors & plastered walls. Oil AC Furn. Top condition in & Out. 2 acres of land. "A real value."

$13,975 COUNTRY LIVING — At it's very best. Reconditioned and modernized from top to bottom. Large 4 bedroom farm home with 4 acres of land. Large 30 x 60 barn. Two car gar. The interior of this home has been almost completely rebuilt. Many Built-in features. Large rooms. Carpeting & Drapes included. Automatic washer & Dryer. Call us For full details.

OPEN SUNDAY 10-4
L. H. BROWN, Realtor
1362 W. Huron Ph. FE 2-4810
Multiple Listing Service

10 ACRES
4 bedrms., living rm., dining rm., kitchen, recreation rm., screened porch, Basement. Hardwood firs. 1 yr. old. Immediate possession. $16,000 with $2,400 dn. Cecil Garland. FE 4-8889.

CARNIVAL by Dick Turner



"Guess what, Dad! Our band teacher's uncle died and left him $50,000!"

For Sale Houses 43

John K.
IRWIN

Just Off Sylvan Lake
You must see this snug little home with lake privileges. 6 rooms and bath, two car garage, nice wooded lot. House just redecorated. Best of all is the price. Only $10,250. terms.

Cherokee Hills
A lovely home on corner lot, large living room, wall to wall carpet, 2 good sized bedrooms, plus paneled room for den or bedroom. Basement with tiled floor. $18,900. terms.

Pioneer Highlands
A bright clean 2 bedroom brick home, carpeting, water softner, full basement, 1½ car garage. An excellent buy at $13,750. terms.

John K. Irwin
REALTOR
Since 1925
313 West Huron Street
Phone FE 5-9447 Eve. FE 4-3415

5 RM. RANCH FOR SALE, WAterford. $1,500 or less to resp. party. OL 6-2771 after 5 p.m.

3 BDRM. MODERN HOME, ½ basement, 2 lots. $7,000. 6341 Saline Dr., Waterford, OR 3-8503.

MILLBROOK 29140
OPEN 2 TO 6 SUNDAY
Just 2 blocks West of James Cousins, 1 block South of 13 Mile Rd. Lovely base brick ranch, 2 bedrm. library, AC heat, full basement, rec. rm. attached garage, carpeting, draperies, over 1½ acres. Definitely priced to sell. LI 7-7222 or UN 1-1411.
RISDON REALTOR

GI's
NORTH END — Like new is this beautiful 2 bedroom home. Lovely living room with dining El, modern kitchen with lots of cupboards, 2 nice bedrooms and bath. Oak floors, utility room, 1½ car garage, fenced yard. Priced at $10,400.

WALKING DISTANCE from downtown is this 4 bedroom older home. 1 bedroom down, 3 up. Living room, parlor, family dining room and large kitchen. Full basement, gas heat. Garage. Full price $8,500, with approximately $600 down on G.I. including costs.

RAY O'NEIL, Realtor
262 S. Telegraph Rd. Open 9-9
FE 3-7103 FE 4-6995

BY OWNER, 9 ACRES WITH LAKE — 6 room & bath. $12,500 full price, $6250 down, $50 month or $3000 down, $85 month. Call MA 5-4066.

BY OWNER
Long Lake — 4 bedroom ranch. 1½ baths. Panelled activities rm. Kitchen 12 x 17½. Patio. EM 3-4911.

OPEN
SUNDAY 1-5
BLOOMFIELD COLONIAL RANCH
2010 W. LONG LK.RD.
Beautiful colonial ranch home on one acre in the Bloomfield Hills school district. 3 good sized bedrooms and 2 baths. Attractive brick fireplace in the 33 foot living-dining rm. French doors lead to the paneled breezeway with jelouise windows. Separate breakfast area off kitchen. Fully tiled basement with colonial fireplace. Excellent hot water heating system. It's a wonderful family home in a "country setting." Reduced to $25,000 for immediate sale—convenient terms. From Pontiac take Orchard Lk. Rd. to Middle Belt, turn left and go south to W. Long Lk. Rd., then turn left and go east to 2010 W. Long Lk. Rd.

WARD E. PARTRIDGE
REALTOR, FE 4-3581
1050 W. HURON ST.
OPEN EVES. TILL 9

3 BEDRM.
Frame ranch type home with garage. Lot 105 by 486 with lake priv. between Orion & Oxford. Fireplace, basement, tile kitchen & bath. $8,900. terms.

LAKEFRONT
80 ft. on quiet pvt. lake. Mod. yr. round home just 15 miles from Pontiac. Large family rm. with stone fireplace, 1½ car garage. To settle estate, this is a real bargain at $10,000.

G. L. VAN VLEET
BROKER
OAKLAND 8-1160 OXFORD

MILL LAKE RD.
Income 4 rooms down, 2 rooms up. 2 ful baths. Over 1½ acres. Lots of shade trees. Large garden spot. Investigate.

RANCH TYPE
6 rooms & bath. Full basement, gas furnace. Only $9,800 with $2,000 down.

4 BEDROOMS
Close in. Excellent for income. 2-car garage. Clean and in good condition. Call for details.
CUCKLER REALTY
236 N. Saginaw
FE 4-4091 FE 7-8119

FOR CASH IN A HURRY, sell things through Classified Ads.

For Sale Houses 43

A
4 Acres
$6000, $1000 Down
Small furnished house, well, septic tank, also good cement block building, 21x39, could be used as chicken house, etc. 220 volt electric line into building. Off Cooley Lake road, near T.B. San.

N
Auburn Manor
An attractive two-bedroom ranch, in a good school location. Large kitchen with ample dining area. You will like the neighborhood. Lot 105 x 350. $9,900, cash to mortgage.

N
Seminole Hills
A 6-room house with a dining room and breakfast nook. Full basement with oil heat, 2-car garage. Located on shady street, convenient to schools. Priced at only $14,500. terms.

E
Bloomfield Township
On a quiet tree-lined street, this modern 3 bedroom brick ranch has many nice features to recommend it. Full basement, lot 200x300. $21,000, terms.

T
100 Acres near Pontiac
This farm has a 4 bedroom home, barn, poultry house, and milk house. Also a $25,800. terms.

T
Otior Hills
This 3 bedroom brick ranch is designed for comfortable living. Large kitchen with "thermador" range, dining "L," 9x12, ceramic tile bath, built-in breakfast nook and double vanity, recreation space, 14.8x47.7 with fireplace, 2-car plastered garage. Lot 172 x 136. Convenient to schools. $26,500, cash to mortgage.

Roy Annett Inc.
REALTORS
28 E. Huron FEderal 8-0466
Open Evenings and Sunday 1-4

BRICK, 2 BEDRM., FULL BASEment, cor. lot. $8,000 $900 dn. FE 2-1963.

NICE 2 BEDRM. HOME. 2 CAR garage. Fenced rear yard. $8900. FE 2-3483.

OPEN
SUNDAY 2 to 5 P.M.
Excellent 3 bedroom home with stairway to partly finished attic. Separate dining room, plastered walls, oak floors, wall to wall carpet, ceramic tile bath. Full basement. Landscaped and fenced yard. 1½ car garage. $10,900. Terms.

Available in this area: Several other good homes. Ask salesman for information.

Drive out Joslyn to Madison. Turn east and watch for open signs.

J. C. HAYDEN, Realtor
86 E. Walton FE 8-0441
Open Eves. Sun. 10 to 2

3 BEDRM. HOUSE, 2 YRS. OLD. On lot 100 by 470. $10,000 with $2500 down. Vic. of Crooks Rd. & S. Blvd. 1909 Grace. FE 5-6627.

UTICA AREA 2 BEDRM. HOME full basement oil heat breezeway & 2 car garage. 100 ft. lot. $3,000 dn. 2061 Hamlin E. of Dequindre. RE 9-7701.

OPEN
SUNDAY 2 TO 5 P.M.
143 MARK STREET
English Colonial with 3 bedrms., 1 down. Full basement, has fireplace, breakfast room, overlooking fenced yard. Home has large closets, gas heat and is tastefully decorated. Give this home a good look today.
FRANK SHEPARD
OL 1-7511 2980 Tienken Rd.

Bloomfield Highlands
$12,750
A most unusual buy in a 4 bedroom home, tile bath, carpeted living & dining room, natural fireplace, full basement with gas heat & finished recreation room 2 car garage, never a better buy.
R. D. RILEY, Broker
509 Elizabeth Lk. Rd.
FE 4-1157 FE 4-4821

LARGE 7 BDRM. MODERN HOME in Milford. Ideal for boarding house or rest home. $15,000, terms. Year - around lakefront home, close to Milford. 3 bdrms., full basement attached garage. Aluminum storms & screens. $8,500 with terms.
In Highland. 4 bdrms., full basement, 2-car garage. Horse stables. 2½ acres. $15,000, terms.
RICHARD STEELE, REALTOR
224 W. Center St., Highland
MUtual 4-2045

A NEW 5 RM. RANCH HOME ON 1 acre. 2-car heated garage, large living rm. with 2 picture windows. Tile bath, beaut. decor. $12,500. Pontiac OR 3-7354.

EAST SIDE
Immediate possession. 2 bdrms. Carpeted living room. Kitchen & bath modernized. Gas furnace. Garage. Easy terms.
Off North Saginaw. 3 bedrms. Brick terrace, basement, furnace. Good investment. $7,000 with $1,000 down.
PONTIAC REALTY
731 Baldwin FE 5-8275

For Sale Houses 43

OPEN
HOUSE
SUNDAY 2-5
1246 Christian Hill Drive
Rambling brick ranch home one floor plan 7 lovely rooms 4 large bedrooms beautifully decorated modern to the minute colored youngstown kitchen built in stove and oven & dishwasher also disposal unit 1½ ceramic tile bath. Large open fireplace attached 2½ car garage located on well landscaped acre of ground many more features you will have to see to appreciate come out Sunday and look, no obligations. Directions for reaching property take Pontiac Rd. to Adams Rd. turn right to Crooks and follow signs.

OPEN
38 Yale St.
You'll love this spic and span 2 bedroom home located on nice 80 ft. lot, all oak floors, 3 piece bath tile walls auto. oil heat owner moving out of town and has this property priced to sell quickly, see you here Sunday.

OPEN
9 A.M. to 1 P.M.
26 Lewis St.
¾ block from St. Michals Church excellent home for growing family located in a neighborhood of fine people and nice homes 4 large bedrooms master bedroom down with ½ bath full 3 piece bath up large fireplace at end of living rm. with book case each side also window lounge seat all oak floors plastered walls, loads of closet room for the whole family full basement with plenty of room for recreation, 2 car garage large lot well shaded.

Want a Home
See this one 5 room one story 2 bedroom in excellent condition located ½ blk. off Joslyn large glassed in front porch full basement auto. oil heat. $2,000 dn. $60 per month.

$8,000 or Best Offer
Cash takes this 5 room modern 1½ story bungalow with unfinished attic built with the best of material almost new siding and roof No. 1 oak flooring full basement, fenced yard close to school and bus line and shopping center.

Now is the Time
To buy a good income home or apt. we have several that can be purchased at down to earth prices so call one of our experienced salesmen for more information.

LAWRENCE W.
GAYLORD
136 E. Pike St. Open Eves.
FE 4-9584

MOVING TO CALIF. NEW GI RESale. 3 bdrm. brick ranch with full basement, hardwood floors, mahogany cupboards, vent fan in kitchen. Aluminum storms and screens. Large lot. Excellent west side location. $1,000 down and take over payments. 282 Fernberry Dr. FE 8-8068.

CLARKSTON
Nottice Newlyweds. New 3 bdrm. full brick. Full Basement ranch home. Completely furn. $16,800. Small down payment to GI. By Owner. MA 5-1592.

OPEN
32 Claremont Place
Sunday 2 to 6 p.m.
2 bedroom apartment down for owner and 4 room apartment for rental. Separate entrances & bath. A very good income. $2500 down. North Saginaw turn right on Fairgrove, right on Lexington place and right at open sign.

OPEN
1364 Tull Drive
Sunday 2 to 6 p.m.
3 bedroom ranch type bungalow with attached 2 car garage. Full basement, recreation room, screened patio and many other deluxe features. Will take home in trade. Full price $17,000. M59 to Williams Lake Rd., turn left on Tull to Property.

George R. Irwin
REALTOR 269 Baldwin Ave.
FE 5-0101 or OR 3-4089

AUTOMATIC HEAT. 3 BEDROOM home, lot 80 x 225. $1,000 down. H. C. Newingham, Realty. FE 8-3002.

GOOD BUILDING LOTS. $300 AND up. H. C. Newingham, Realty. FE 8-3002.

SEMINOLE HILLS
OWNER HAS REDUCED PRICE $1,000. 12 ROOM DUPLEX — 3 BEDROOMS EACH SIDE — SEPARATE BASEMENTS — HARDWOOD FLOORS — $2,000 DOWN.

$500 DOWN
$65 PER MONTH — FULL BASEMENT — PAVED STREET — WILSON SCHOOL AREA.

$500 DOWN
NORTH SIDE — 2½ BEDROOMS—OWNER HAS REDUCED PRICE FOR QUICK SALE — FULL PRICE $6,150.

JIM WRIGHT
REALTOR
345 OAKLAND AVE. FE 5-9441
OPEN EVENINGS UNTIL 8:30

Johnson
FOR BETTER HOMES

LOVELY SETTING
Beautiful 3 bedroom modern ranch brick and frame home. Attached 2 car garage, 1½ baths. Basement with oil furnace and recreation room. Situated on 3½ acres. Priced to sell.

QUIET LIVING
With this 2 bedroom modern home only 1 block from Union Lake. Privileges on nice sandy beach. Lot 100x140 with nice shade trees. Quick possession. Only $7,450 with $1,000 down.

LAKE FRONT
10 acres with 600 ft. of lake frontage. Includes one 5 room modern home and one 4 room modern home. 2 car garage. All rented. Plenty of fruit and berries. A real bargain for someone.

Evenings after 6 call Mr. Lease FE 4-1175.

A. Johnson, Realtor
1704 S. Telegraph Rd.
FE 4-2533

BY OWNER. NEW 7 ROOM HOME, 3 miles from Pontiac. 2 large bedrooms, carpeted den with built in bookcases. 22 ft. living room with wal. to wall carpeting, dining L, built in china cupboards. Birch kitchen with vent fan & ceramic tiled counter tops, ceramic tiled bath, oak floors, plastered walls throughout, full basement with oil heat, aluminum storms & screens & garage. 100x200 ft. corner landscaped lot with Cyclone fence. FE 5-3458.

For Sale Houses 43
MULTIPLE LISTING SERVICE

O'NEIL
OPEN
SUNDAY 2-7
901 Cass Lake Rd.
ANNOUNCING the opening of another group of new 3 bedroom bricks. Paved streets, sewer, water and only 1 block to school. Custom cupboards in the spacious kitchen with dining space. Select oak floors. Vestibule entrance to large living room with picture window. Full basement, oil furnace. Be sure to visit the model Sunday. Excellent buys! FHA terms. M59 TO CASS LAKE RD. —WATCH FOR SIGNS.

OFFICE OPEN SUNDAY 1-4

VERY SHARP RANCH STYLE home. Large living room, lovely kitchen with dining area. 3 large bedrooms. Tile bath, auto. heat GI resale, approximately $1,330 down—$72 per month including taxes and insurance.

NEAR WILLIAMS LAKE RD. — with privileges on Maceday Lake. 5 room bungalow. Nice living room, large dining rm., tile kitchen. 2 bedrooms and bath. Full basement, rec. area with bar. Oil heat. 2 car garage. On large well shaded lot. $10,200—terms.

BETTER EAST SIDE—1½ story bungalow featuring 3 large bedrooms, beautiful living room, vestibule entrance, dining room, modern kitchen, full basement, gas heat, rec. room, oak floors, plastered walls. 1½ car garage. Fenced back yard, corner lot. Priced for quick sale at $12,500—call today.

JOSLYN AREA—Spick and span 3 bedroom home. Carpeted living room and dining ell. Modern kitchen, 1 bedroom and bath down; 3 bedrooms up. Lots of closet space. Auto. gas heat and water heater. Nicely painted basement, fenced back yard. Priced at $11,500 — call for appointment.

FOR THE LOW PRICE OF $7,950 with only $1,000 down we can offer this lakefront home. 23 ft. living room, large kitchen, 2 bedrooms, and bath. Large enclosed porch, overlooking the lake. All plastered walls, lovely lawn with ample shade trees and shrubs. Call today.

ELIZABETH LAKE ESTATES — Brand new 3 bedroom bungalows. Full basement, oil furnace, plastered painted walls, tile bath, super kitchen with dining space. Aluminum siding. A terrific value! $12,800 — Oh yes, lake privileges too. Better hurry on these.

Ray O'Neil, Realtor
262 S. Telegraph Rd. Open 9-9
FE 3-7103 FE 4-6995

Hempstead
6 RM. INCOME
Rent from 3 room & bath apt. up will make your monthly payments and 3 room apt. down for owner. Full basement, with stool & shower. Oil heat, gas water heater, storms & screens & hardwood floors. This home could be used for single family. Asking $6,432 with $1,200 down.

EAST BLVD.
Almost new 3 bedrm. brick. Living room, dining ell, kitchen with dining space, tiled bath. Full basement, tiled, oil furnace, gas water heater. Owner moving out of state. Asking only $1,400 down, balance $85 incl. ins. & taxes on 4½ per cent contract.

4 BEDROOM
This seven room home is ideal for a large family. Three bedrooms & bath up. Living room with picture window, dining room, kitchen, bedroom & glassed in back porch down. Three rooms down & stairway newly carpeted, storms & screens & 2 car garage. Fully tiled basement with stool, gas heat, gas water heater. This home is newly remodeled & decorated. Lot 150x134 ft. Call today for appointment.

ST. MIKES
This home has possible four bedrooms. Two bedrooms & bath up. Large living room, dining room, remodeled kitchen & paneled bedroom down. Screened in back porch, carpeting on stairway, L. R., D. R. Full basement, with bedroom, stool & shower. Gas heat, gas water heater, 1 car garage, terraced backyard with grill. Call us for price & terms.
KENNETH G. HEMPSTEAD
102 E. Huron St. FE 4-8284
Eve. FE 5-0510 FE 2-3971

YEAR AROUND LAKE HOME, automatic heat, hot water, 32 ft. living room, fireplace 2 bedrooms, large enclosed porch. 9696 Ellis Lake Rd. TO 7-8440 or LI 6-3682.

Brick Lakefront
Squatting atop a knoll is this most attractive and sensibly priced 3 bdrm. 1964 all brick bungalow. Beautiful paneled walls with "pegged ranch plank" oak flooring — huge wall fireplace — tiled bath. 2 sizeable bdrms. built in wardrobes, closets galore, storms and screens, 1½ brick garage. A-1 Basement, stall shower, automatic oil furnace, 1,000 gal. storage tank. Owner Florida bound — quick possession. 95' on lake. Paved road. Low taxes. $5,000 down and $100 a month.

Giroux-Franks
GENERAL REAL ESTATE
4395 Dixie Hwy. OR 3-9701

GI LOAN, 3 BEDROOM HOME in Lake Orion, basement, garage, $300 down by owner, MY 2-5631.

UNION LAKE AREA, 2 BEDROOM white frame, newly decorated, 1½ garage, metal awnings, good residential area. $7950. $500 down.
EARL GARRELS
EM 3-2511 or EM 3-4066

Buy Thru Partridge
List Thru Partridge

FOR COLORED FAMILIES
3 bedrm. with new modern kitchen, full basement with new oil furnace, recreation room. 2-car garage. Immediate possession. $1,000 down to good buyer.
RUSSELL A. NOTT
70 W. Pike FE 4-5905

SPECIAL 1 ACRE
$500 DOWN
Nicely located 3 bedroom ranch type home with attached garage. Built in 1952. Possession 7 days. Full price $7,950 by appointment only.
RIDGEWAY
957 Baldwin Ave. FE 4-6203
Open Eves. til 8
231 W. STRATHMORE

Civilians — $490 Down
NO OTHER COSTS
2 bedrm. ranch. Full basement, almost new, auto. heat. Hot water. Fenced.

VACANT — IMMED. POSSESSION
Open—walk in & look at it & if you are interested, call owner.
DAYS, WO 3-2350
EVES. SAT. SUN. TO 8-9851

NEED A FINANCE-FIXER? Order Classified ads to sell, rent, find a good job. FE 2-8181 is the Want Ad number!

For Sale Houses 43
MULTIPLE LISTING SERVICE

Announcing
NEW 1958 MODELS
IN
Colberry Park
OPEN
DAILY and SUNDAY 2 to 8
You'll find a world of new ideas in these new Custom Ranch Homes. DREAM KITCHEN — 15 x 26 living room and patio, paneled FAMILY room, 2½ tiled baths and 2 car attached garage. Lots 120 x 120 — SEWER, WATER & BLACKTOP roads. New grade school, St. Hugo School and church. Prices begin at $20,500 plus lot. NOTE! 2 1957 models at a special price, MODEL AT 2650 BERRY RD. 2 BLOCKS EAST AND SOUTH FROM CORNER OF WOODWARD & SQUARE LAKE RD. Better drive out today!

Assured Excellence
Here is a jewel in a new custom built brick and frame home with breezeway and garage. Country living at its best in a close-in west restricted area with lake privileges. Carpeting living and dining room, latest model kitchen, 3 extra size bedrooms, 1½ tiled baths and den or 4th bedroom. Partitioned basement for recreation. Ledge rock fireplace, GE base ray heat and all Anderson windows. Wide landscaped lot. Eve. & Sun. Ph. 2-1947.

Elizabeth Lake Front
Charm 2 bedroom bungalow with attached garage. 17 x 20 living room — fireplace and picture window. Tiled bath. Oil furnace. Nice shaded lot with gentle slope to sand beach. To include carpeting, draperies and water softner. About $5,000 dn. 5196 Durham or Ph. FE 2-1030.

Nr. Wisner School
Spacious 7 room home in excellent condition inside and out. 1½ car garage. To include carpeting in 2 rooms and refrigerator and stove. Price $12,500, terms. Eve. & Sun. Phone FE 2-1947.

West Side—6 Rms.
And a most convenient location. 6 extra nice rooms, 2 baths and sleeping porch, oil heat, garage. Retiring GM official moving out of the city. Price $12,950 with easy terms. Don't fail to see this one soon. Eve. & Sun. Ph. FE 2-0586.

JOHN
KINZLER
REALTOR
670 W. Huron St. Ph. FE 4-3525
Open Evenings
KING

6 RO

For Sale Lake Prop. 44

BEAUTIFUL HOME SITES OVERlooking Walters Lake, 80x100 ft. Lake privileges. $750. Low down payment. Easy terms.
DENNIS O'CONNOR, BROKER
MY 3-0940 MA 5-0682

CANEL FRONT LOTS
80 ft. frontage on canal leading to Cass Lake high & dry property. $1400, with $400 down full price.

CANEL COTTAGE
3 bedroom furn. white frame on waterfront, garage too, only $950 down. Very good location & property is in excellent condition.
R. D. RILEY, Broker
509 Elizabeth Lk. Rd.
FE 4-1157 FE 4-4821

LARGE LAKE LOT. 65X250 FT. $4,000. On chain of lakes. 13 miles north of Pontiac. Call FE 2-9100, anytime.

Maceday Lakefront
3 bedroom cottage. Furnished. $2,500 down. OR 3-9400.

OPEN
SUNDAY—FROM 1 P.M.
Lakefront Lots
2 MILES NORTH OF CITY LIMITS. $2,500 FULL PRICE — 10 PER CENT DOWN.
(OUT M24-PERRY STREET TO SILVERBELL ROAD; LEFT APPROXIMATELY 1½ MILES TO SILVER VALLEY. LEFT TO PROPERTY.)
R. J. VALUET, Realtor
245 OAKLAND AVE. FE 5-0693
MULTIPLE LISTING SERVICE
OPEN EVENINGS UNTIL 8:30

SYLVAN LAKE, 2 CHOICE LOTS, nice beach, shade trees & well. By owner. FE 5-2421.

WHITE LAKE FRONT
50' wide with cottage
Very select lake frontage, nicely wooded, good sandy hard beach, well elevated, secluded, restful area.
$7,500 total $1,800 dn.
ALSO SEVERAL 75 FT. WIDE LOTS, Near Commerce Rd., and Green Lake Rd., at Middle Straits Lake, Community & acre private park and beach.
ONLY $90 DOWN.
TOTAL PRICE $1035
PHONE EM 3-4196
C. Schuett, Realtor
7400 Highland Rd. (M-59)

WATKINS LAKE FRONT, 3 MILES Pontiac. 3 bedrm. cinder block ranch, 65x240 landscaped lot. Pine beach. Enclosed porch 10x30. Fireplace, large utility. Full attic. Attached garage. Row boat. Dock and raft. $24,500. By owner. OR 3-4023 for appointment.

WATKINS LAKE
$1200 DOWN — 2 bedroom bungalow, full basement with extra room, 2 car garage, fenced & shaded 100 x 130 lot & more.

ELIZABETH LAKE
ESTATES BUNGALOW — Everything for comfortable living, carpeting, drapes, gas heat, stairs to large unfinished room, fenced & landscaped yard, CALL
J. R. Hiltz
REALTOR
1011 W. Huron FE 5-6181

For Sale Resort Prop. 44A

27' HOUSETRAILER AND 2 LOTS near Rifle River and Elbow Lake. OR 3-6978.

CABIN ON ACRE OF LAND, WEST side of state. Sell or rent. Reasonable. OR 3-5077.

LAKE COUNTY OFFERS MORE—
And for less too—
Investigate our listings now.
Over 100 parcels
Try these for size:
Big Star Lk., furn. cabin. Beach, $5,000.
L. South Br. Furn. cabin. V.G., Mod., $5,250.
L. Manistee R. Lots, near (2a) $450.
L. Manistee R. Furn. cabin, $2,500
65A, 2 cabs, barn, trees, & deer, $2,250.
Bass L., 2 lots, furn. cabin, $2,750.
40 A. timber nr. Sand Lake, $600.
Big "L" L. Lge. lot, $1,000.
Wolf L., new mod. cab. 2 lots, $4,200.
Bitteley, 4 lots, cab., gar., barn. $2,500.
40 A., near Luther. Some trees. $950.
Harper, new, mod., furn. cabin. $6,500.
WHAT DO YOU WANT? We probably have it. Write, call or drop in.
FARM & SHORE REALTY CO.
BALDWIN, MICHIGAN
H. L. FARMER, Realtor
PH. RI 8-3151
"OPEN 7 DAYS A WEEK"

HARPER LAKE. LAKE FRONT. Lots on one of the best producing trout lakes in the state. Secluded, yet accessible; prices at $22.50 per ft. with conv. terms. Good deer and pat area. H. L. Farmer, Baldwin, Michigan.

We Finance—We Finance
Let us build your cottage or retirement home on our new northern Michigan Land O'Lakes Subdivision Sportsmen's paradise. Will also build and finance on your lot. Low down payment. E-Z terms. Free booklet, write or call
Johnston & Hubbard
COTTAGE BUILDERS
1601 M-76, St. Helen, Michigan

For Sale Lots 46

1 ACRE LOTS ON M59 CLOSE TO shopping center. Highland Twp. Huron Valley school district. Ideal building sites. $1,200, terms
RICHARD STEELE, REALTOR
224 N. Center St., Highland
MUtual 4-2045

1 ACRE ON MUER ST., OFF Crooks Rd. MI 6-3381.

2 CORNER LOTS NEAR WALTON Blvd. Residence or business. Cheap. Jupiter 8-1962.

2 LOTS, TOGETHER, 80' x 129', 3 and 4 lot on left side of Victory. Right off Mt. Clemens. $1,500 cash, or will sell on time for $700 down. FE 4-1187 before 4 p.m.

51 LOTS
Located in Waterford Twp. These lots have lake privileges and are well wooded $295 each. 25 per cent down.
HOLMES - BARTRAM
4392 Dixie Hwy. OR 3-1950

14 LOTS AT $475 EACH.
WILLIS M. BREWER
53-55 N. Parke St.
FE 4-6181, MI 6-9728
FE 5-0269, MA 5-7581

DRAYTON WOODS — BY OWNer. Choice high, level lot. 130 ft. frontage. $2,250. OR 3-3275 after 6:00.

JOSLYN AVENUE
Corner lot with beautiful trees. 93 by 300. Ridgeway Realtor. FE 4-6203.

NICE BUILDING LOT ON EAST Lawn & Motorway Dr. facing Pontiac Country Club golf course. 137 ft. road 375 ft. deep. Elizabeth Lake priv. FE 5-6297.

BEAUTIFUL FLORIDA LOT IN Haines City. MY 3-3735.

BUILD NOW
In our well-restricted Waterford Hills Estates. Estimates freely given from our plans or yours
HERBERT C. DAVIS
4825 Pontiac Lake Rd. FE 5-4311

KEEP YOUR EYE ON
Cherokee Hills!
Its growing — New spacious sites for fine homes will be ready soon. Drive out Elizabeth Lake Rd., 1 mile West of Telegraph Rd, and look!
CARL W. BIRD, Realtor
863 Community National Bank Bldg.
FE 4-4211

Buy Thru Partridge
List Thru Partridge

SYLVAN LAKE, 2 LOTS FACING lakeview 1 lot facing Garland Ave.
WILLIS BREWER
FE 4-6181 FE 5-0269

For Sale Acreage 47

13 ACRES
Good location northeast of Clarkston, large road frontage, good building site. Terms arranged.
PONTIAC REALTY
737 Baldwin FE 4-4621

11 ACRES
Ideal building site. Spring fed stream, lovely Pine & Evergreen trees in the heart of Ortonville recreation area. Only $750 down.
ONE ACRE
Lovely building site only ½ block to Round Lake. Large lovely trees — Priced reduced to $800 with terms. JIM WILLIAMS REALTY — 1216 Baldwin Ave. FE 4-0547

40 ACRES — LAPEER COUNTY — In excellent hunting and fishing area. Only $100 per acre. Be sure to see it.

15 OR MORE acres, near Clarkston. Fine spot for saddle horses. Reasonable. Terms.

H. P. HOLMES, INC.
2531 S. LAPEER RD. FE 5-2953

1½ to 9 Acres Parcels
Beautiful wooded & rolling land. $1500 to $2500. Four terms.
C. PANGUS, Realtor
Call collect: Ortonville NA 7-2815

WHITE BROS.
Lakefront Acreage
This 10-acre plot could be used for a club or be divided. It has approximately 1200 ft. of water frontage, 1400 ft. of road frontage. High ground, lots of large pine trees. Located approximately 20 miles west of Pontiac. $22,500 with terms.
WHITE BROS.
REALTORS
5660 Dixie Hwy. OR 3-1295
Open Eves. 'til 9; Sunday 10 to 8

For Sale Farms 48

80 Ft. Brick Ranch
On Gentleman's Farm
85 gently rolling & scenic acres with 1,300' of lake frontage on a mile-long spring fed lake plus frontage on semi-private lake. Exc. duck hunting, fishing & boating. Forever protected from any & all undesirable encroachments. This lovely low rambling home is surrounded with beautiful lawn, flowers and shrubs. Well carpeted living rm., dining rm. & hall, 3 picture windows, 1½ baths, 2 fireplaces, bright, cheery kitchen, 2 large bedrooms, painted full basement. Paneled recreation room, log-burning stone fireplace, attached 2-car brick garage, barn & storage building. Only 30 min. to Pontiac. If you can afford it, you will buy it. Full price $63,000 with $20,000 down.
Giroux-Franks
GENERAL REAL ESTATE
4395 Dixie Hwy. OR 3-9701

20 ACRES, WITH OLD HOUSE and farm buildings. Close to Highland on school bus and mail route, $10,000, terms.

32 acres, with 12 acres of woods, running stream through property. Excellent building site, $375 per acre.
RICHARD STEELE, REALTOR
224 W. Center St., Highland
MUtual 4-2045

32 ACRES
Good loam soil, 11-rm. modern house on paved Oakland County road. Priced to sell at $12,500, with ½ down.
G. L. VAN VLEET
BROKER
OAKLAND 8-1160 OXFORD

192 ACRES
With modern farm home. Small private lake. Frontage on 3 rds. Ripe for subdividing. Attractively priced to settle estate. Terms.
Dorothy Snyder Lavender
REALTOR EST. 28 YEARS
7001 Highland Rd. (M59)
Ph. EM 3-3303 or MUtual 4-6417

120 ACRES 6 MILES S. OF Fenton, black top road, 25 acres hardwood timber, 10 room frame house modern, 1 barn and other buildings. FE 5-8786.

20 ACRES WITH LAKEFRONT, & 18 acres within 10 miles of Pontiac.

200 acres, 1 mile of waterfront. Only $350 an acre. Will take good house or land contract as down payment. Several other farms as high as $50 acres.
P. W. DINNAN
68 W. Huron St. FE 4-2977

FOR FARMS AND ACREAGE
Call Rutledge. OR 3-1111. FE 4-0003.

55 ACRES
Immaculate 10 rm. modern farm house & out buildings. Well located just W. of Pontiac, $35,000, terms.

20 Acres
Vacant
Located N. of Clarkston-Orion Rd. on Pine Knob Rd. Very scenic. $500 dn.
RIDGEWAY REALTOR
975 Baldwin Ave. FE 4-6203
Open Eves. Till 8

FARM WITH STREAM
Gently rolling 40 acre farm in southern Lapeer Co. Spacious 7 room farm home plus barn. Lively stream through the property. Prices at only $350 per acre.
WARD E. PARTRIDGE REALTOR, FE 4-3581
1050W. HURON ST.
OPEN EVE. TIL 9

Buy Thru Partridge
List Thru Partridge

NEAR OXFORD
40-acre farm with modern 4 bdrm. home. Oil furnace. Yard well shaded. Good barn & outbuildings. Fruit trees. $24,000 with $5,000 down.
Eves. Phone OA 8-2606
C. A. WEBSTER
Oxford, Mich. OA 8-3132

Sale Business Property 49

140 - FT. FRONTAGE ON MONTcalm. FE 2-0432.

Buy Thru Partridge
List Thru Partridge

BUSINESS CORNER
380 feet frontage on black-topped street, zoned C-1. An excellent investment at only $7,500. Easy terms.
Edward M. Stout, Realtor
77 N. Saginaw St. FE 5-8165
Open Evenings 'till 8:30

ELKS TAVERN. CLASS "C", SDM, in good lake community; 12 mo. operation. Two owners in 26 yrs., ideal for 2 person operation. Priced with terms, at below annual gross. H. L. Farmer, Realtor, Baldwin, Mich.

Make Money Here
In this downtown location, 15 room income and store bldg. Showing a good income of $356.00 per month and could be increased with the right kind of management. $6,000 will handle.
Sale Or Trade
32x70 ft. brick store bldg. with 6 room modern apartment and full basement. Only 2 doors off Saginaw St. This bldg could be used for almost any purpose. Low down payment. Call now, we have the key.
Pike St. Bldg.
Large brick and block store located one block off Saginaw St. 12 wash rooms, steam heat. This property would make an excellent new and used furniture store or resale shop. Quick possession.
LAWRENCE W.
GAYLORD
136 E. Pike st. Open Eves.
FE 4-9584

MOTEL
5 units plus 5 rm. house plus lake front plus Dixie Highway equals the buy of the year at $37,900 with $8,750 down.
RIDGEWAY
REALTOR
975 Baldwin Ave. FE 4-6203
Open Eves. 'till 8

Sale Business Property 49

BLOCK BUILDING, 1,350 SQ. FT., located on Cass Lake Rd. near Elizabeth Lake Rd. Zoned, light manufacturing. FE 5-7236.

WHITE BROS.
Commercial corner — on Joslyn and Columbia. 94 x 200 ft. Priced right.
WHITE BROS.
REALTORS
OR 3-1295
5660 Dixie Hwy.
Open Eves. 'til 9; Sunday 10 to 8

BUSINESS FRONTAGE
On Sashabaw Road
90 ft. x 190 ft. $14,500
On Walton Blvd.
40 ft. x 110 ft. $2,300
On Dixie Highway
331 ft. frontage $11,250
Dixie Hwy. Sub.
50 ft. x 125 ft. $850
Call MARK FISHER on above properties who specializes in acreage & lots.
FLOYD KENT INC.
Realtor
2200 Dixie Hwy. at Telegraph
FE 2-0123 — Open 9 to 9
AMPLE CUSTOMER PARKING

Rent Lease Bus. Prop. 49A

20x80 STORE SPACE, DIRECTLY across from the new post office when built. 742 W. Huron. FE 5-9101.

For Sale or Exchange 50

2½ ACRES $6,500. TERMS OR trade. P.O. Box 535.

20 ACRES, BIG HOUSE, BARN $2995 terms. P.O. Box 535.

Business Opportunities 51

Buy Thru Partridge
List Thru Partridge

BODY SHOP WITH PAINT ROOM & living quarters for sale. 3531 Elizabeth Lake Rd.

DOWN TOWN GROCERY FOR sale. 20 years in same location. FE 3-9826.

FOR SALE: PLESHA GROCERY & property. Beer & wine license. 3-family house, 1 acre land. Illness forces sale. Inquire at store, 6904 S. Squirrel Rd., Auburn Heights.

FOR LEASE, SEVERAL NEW SUper deluxe Gulf 2-stall service stations, available immediately. Phone FE 2-9173.

DIXIE HWY. FRONTAGE. $150 per foot. Owner housetrailer on property. Opposite 3066 Dixie Hwy.

FOR SALE FURNITURE STORE, new & used. Also clothing. 2 businesses, 2 stores together. If you can sell furniture this is the place and location. Call FE 5-7195 for appointment. No information over phone.

HURON STREET
New large building with 1,001 uses. Perfect location — Loads of parking space Close to Tel Huron Center. Call for details.
Bateman Kampsen
REALTOR, FE 4-0528
377 S. Telegraph Eves. & Sun.

"LET'S TALK BUSINESS"
TAVERN
In small town near Pontiac. Small easy-to-operate bar, seating 47 people. Nice steady business. Brick building incl. 5 rms. & bath living quarters. Buy prop. & business for only $12,500 down.

CLASS C
& night club. One of the most beaut. & most mod. bars in the Upper Peninsula. Now grossing over $60,000 Live in God's country & make yourself a lot of money besides. Extra nice living quarters. Only $25,000 down buys prop. & business.
MICHIGAN BUSINESS SALES CORPORATION
JOHN A. LANDMESSER BROKER
1573 S. TELEGRAPH RD.
FE 4-1582
PARK AT OUR FRONT DOOR

OWN YOUR OWN BUSINESS
1956 1-ton Chevy tractor, like new. Cut down, equipped for hauling housetrailer. JU 8-1861, Clawson.

Partridge
IS THE "BIRD" TO SEE
DAIRY
One of the finest independent operations in the area. Main highway location in busy commercial district. Processes milk and make their own ice cream. Big volume of milk and ice cream sales daily. Could be greatly increased! All processing equipment and fixtures included at just $10,000 down plus stock.
REST HOME
Only $3,000 full price for the business, fixtures, and all furnishing of this beautiful brick rest home near Rochester. Option to purchase real estate.
WARD E. PARTRIDE REALTOR, FE 4-3581
REAL ESTATE & BUSINESSES THRUOUT MICH.
1050 W. HURON ST.
OPEN EVE. TIL 9
TO BUY, TO SELL, REALTOR PARTRIDGE IS THE "BIRD" TO SEE.

SAM WARWICK HAS KEEGO schoolhouse building, 3200 Orchard Lake Rd. Zoned business, about 3500 sq. ft., for lease. Call FE 4-5090 or FE 2-3105.

SHOE REPAIR
LOW PRICED AT $2,500, ON EASY TERMS. INCLUDES BUILDING, STOCK & GOOD WILL. CAN ACCEPT TRADE.
R. J. VALUET, Realtor
245 OAKLAND AVE. FE 5-0693
MULTIPLE LISTING SERVICE
OPEN EVENINGS UNTIL 8:30

SMALL ZOO ON DIXIE HWY. DOing approx. $2,000 a month business. $2,500 down, full price $12,500. Good opportunity for man who likes animals. I have other business requiring all my attention. Must sell. 9860 Dixie Hwy., Clarkston.

PONTIAC CLASS C
A small liquor bar with a big business. Low overhead and low rent. Doing a steady $70,000 gross. Nothing but profits here. It's a sure thing.
S.D.D.
One of Pontiac's Famous Super Markets all new fixtures and equipment. Plenty of parking $225,000 Gross. Easy terms.
R. D. RILEY, Broker
509 Elizabeth Lk Rd.
FE 4-1157 FE 4-4821

Buy Thru Partridge
List Thru Partridge

STANDARD SERVICE STATION Pontiac, 6 mos. old, pumping 16,000 gals. per month with good potential. For lease. MY 2-1883.

FOR CASH IN A HURRY, sell things through Classified Ads. Anything goes! Dial FE 2-8181.

Business Opportunities 51

VALUABLE DISTRIBUTORSHIP FOR THE MAN WHO WANTS A BUSINESS OF HIS OWN.
Expanding TV and radio parts and supply accounts in local area. No selling, soliciting or technical knowledge required. Opportunity available if you are reliable, have a good credit rating and can invest $3,309 cash that is secured. Up to $375 a month to start and eventually realize $10,000 annual net business.
If sincerely interested in further information write giving brief outline of background and phone number. Box 8374. C. R. Pigott, Sales and Supply Co.

YOUR Opportunity TO HAVE YOUR OWN BUSINESS
Be among the more than 3,600 dealers capitalizing on Western Auto's nation-wide consumer acceptance.
Choice locations available — Sell Western Auto's nationally advertised lines of auto supplies and accessories, sporting goods, radios, television, wheel goods, appliances, garden and lawn equipment, paints, household goods, toys, etc.
No experience necessary. We give you a complete training program.
Our staff of Field Representatives will help you select a good town and give you continual assistance on advertising, sales promotion, and management of your store.
We install your fixtures, display and price your merchandise free of charge.
Investigate this outstanding opportunity.
Good towns and areas requiring investments of $8,500 to $20,000 are still available.
Act now for full details. Ask for booklet "Doorway to Opportunity".
WESTERN AUTO Supply Co.
P. O. Box 990
Fort Wayne, Indiana

Sale Land Contracts 52

20% DISCOUNT
NEW 3 BEDROOM ECONOMY HOME SIZED 26x36 ON ½ ACRE LOT. A-1 PURCHASERS. CONTRACT BALANCE $7,000 — YOUR COST $5,000. CALL TED McCULLOUGH ANY HOUR FE 5-9978 — IF NO ANSWER, FE 5-5091.
IVAN W. SCHRAM
1111 JOSLYN REALTOR

$2295 DISCOUNT
$7,650 balance on land contract, secured by 5-room home with full bath & basement, automatic heat. 30 pct. off, your cost $5,350. This property has small bank mtg. at present.
JERRY E. ADAMS, CO.
Open Eves. 'til 9; Sun. 1 to 5
2536 Dixie Hwy. — FE 4-4561
BALANCE $8350 AT $75 MO. WILL sell for 25 per cent off, FE 2-4638.

Money to Loan 53

(State Licensed Lenders)
TEAGUE FINANCE CO.
202 N. MAIN
ROCHESTER, MICH.
LOANS $25 TO $500
AUTOS
LIVESTOCK
HOUSEHOLD GOODS
Ph. Rochester, OL 6-0711, OL 1-9791

GET CASH QUICKLY
Up to $500
1950 to 1956 cars. Bring your title. Most deals closed in 30 minutes. Loans also made on furniture signatures and other securities.
Oakland Loan Company
202 PONTIAC STATE BANK BLDG.
FE 2-9206

WHEN YOU NEED
$25 - $500
You can get it quickly on your signature, car or furniture. No endorsers. Payments to suit your budget. We will be glad to help you with your money problems.
STATE FINANCE CO.
FE 4-1574
702 Pontiac State Bank Bldg.

Buckner Customers Are Happy Folks
Buckner's employes serve with a smile in the most friendly manner. It is easy to deal at Buckner's, where courtesy and kindness are shown to everyone and borrowing is a pleasure.
Provide for your immediate and future happiness by arranging for a cash credit account with the company where you are welcomed and your patronage is appreciated.
Loans to $500. Up to 24 months to repay.
BUCKNER FINANCE CO.
2ND FLOOR NATIONAL BLDG.
PONTIAC
4512 DIXIE HIGHWAY
DRAYTON PLAINS
239 BARNSTON WALLED LAKE
45463 VAN DYKE, UTICA
LOANS $25 TO $500
BAXTER & LIVINGSTONE
64 W. Lawrence St. FE 4-1539

Loans $25 to $500
on signature only
HOUSEHOLD FINANCE CORP. OF PONTIAC
31½ E. Saginaw St. FE 4-0535
LOANS
$5o TO $500 $25 TO $500
COMMUNITY LOAN CO.
30 E. LAWRENCE FE 8-0421
FRIENDLY SERVICE

Quick Cash
$25 TO $500
On your own signature, auto, or other security. Up to 24 months to repay. Our service is quick, friendly and helpful. Phone FE 8-8121 or visit us at our office.
HOME & AUTO Loan Co.
7 N. Perry St. (Corner Pike)

Mortgage Loans 54

LOANS—$600 to $1,500
1. For any purpose, on homes modern or not, in Oakland County.
2. For home additions or improvements.
3. To rough in or enclose house partly constructed.
4. To build a garage or on a garage home.
5. On second mortgages.
Apply 209 National Building Pontiac or phone FE 4-4729

MODEST MAIDENS by Jay Alan



"I bought it for in front of my cabana!"

Swaps 55

$1,600 IN EQUITY IN 7 ROOM home. Needs foundation. For car or anything of value. Balance $1,900. FE 8-8496.

3 BEDROOM HOME, TRADE OR sell for a late model car. FE 8-3445.

2 BEDRM., UTILITY RM., LAKE priv., 3 lots for 3 or 4 bedrm. Some with 1 or 2 acres. OR 3-1097.

$295 DOWN
4 ROOMS & BATH, LAKE PRIVILEGES, LOG BUNGALOW IN LAKE ORION. WILL TRADE FOR HOUSE TRAILER, CAR OR LAND CONTRACT.
JIM WRIGHT
REALTOR
345 OAKLAND AVE. FE 5-9441
OPEN EVENINGS UNTIL 8:30

'57 DODGE ROYAL, FOR OLDER car. 603 Orchard Lk.

1949 FORD V-8, RUNNING CONdition. Trade for wrecked '51 Ford with auto. trans. or anything of value. FE 8-1255.

LATE MODEL CAR AND CASH FOR YOUR LAND CONTRACT. (WHERE YOU HAVE SOLD PROPERTY). B. J. VAN WELT. Phone OR 3-1355.

CLOSING OUT
Eclipse rotary power mowers
17" was $87.50; now $70.00.
17" was $92.50; now $54.00.
19" was $105.50; now $82.00.
21" was $114.50; now $91.60.
BARNES HARDWARE
742 W. Huron
Lots of E-Z Parking

FOR SALE OR TRADE — DEEP well jet and drop pipe, 90'. Maple 5-2969.

LARGE EQUITY IN 4 BEDROOM home. Basement, garage, large shady lot, in Drayton Plains. Bal. $2,600. Payment $35.00 a month, for smaller home free and clear. Write Pontiac Press, Box 1.

NEW, 3 BEDRM. HOME EQUITY for housetrailer. OR 3-8842.

NEW 3 BEDROOM HOME. WILL take older home in trade or your equity. Call for appointment, FE 5-4628.

RENT OR OPTION 3 BEDROOM brick full basement. 279 W. Princeton. WEbster 3-4200.

SWAP, BUY OR SELL. CALL Swap Service, OR 3-8561.

SWAP OR SALE EQUITY IN 3 rm. cabin at Au Sable River. FE 8-3657.

SWAP 12 GAUGE SHOT GUN WITH polychoke for outboard motor. OR 3-9781.

TRADE WOOD FOR OUTSIDE toilet. Phone OR 3-2927

TRADE SMALL CLEAN HOUSE. Free & clear, 3 lot fenced for 5 room modern house. Write Pontiac Press Box 56.

TRADE ENGLISH POINTER BIRD dog for anything of equal value. EM 3-3269.

TRADE YOUR OLD HOUSE, Vacant lot for new 3 bedroom brick, full basement. Model at 279 W. Princeton. WEbster 3-4200 & FE 3-9097.

TRADE
In your old home on this lovely 3 bedroom brick rancher with full basement. Oil heat, ceramic tile bath, carport. Located East of Clarkston, $15,250.
JERRY E. ADAMS CO.
Open Eves. 'til 9; Sun. 1 to 5.
2536 Dixie Hwy. — FE 4-4561

TRADE EQUITY IN 10 BY 50 housetrailer for equity in small home or income home. Might consider renting. FE 8-6026.

WOLVERINE 14' CEDAR STRIP runabout, mohogany deck, cover, Elgin trailer & 7½ H.P. MOTOR. Will accept good canoe or deer rifle as trade in with cash difference or will trade for small car of equal value. Phone FE 2-6112.

WILL TRADE 1951 FORD AS part payment on any land. FE 5-1384.

WILL TRADE, CEMENT MIXER with motor for car. FE 7-0491.

WILL TRADE 40" FRIGIDAIRE stove for equal value in 30" stove. OR 3-8857.

For Sale Clothing 56

BEIGE CASHMERE COAT, SIZE 14 to 18, tweed suit, size 14. 166 Cherokee. FE 5-4724.

BLACK SUIT SIZE 36, GOOD CONdition. 3086 Margaret St., Auburn Heights. FE 2-1056.

FALL & WINTER MATERNITY clothes. Size 10 - 11. Reason. OL 1-671"

GOOD CLEAN CLOTHING. REASONABLE. IN PRIVATE HOME. FE 4-2889.

LADIES BLACK WINTER EXPENsive coat, fur trimmed like new. Size 48 $20. FE 8-3764.

LADY'S WINTER CLOTHING, SIZE 9 through 12. Man's sport jacket, size 40 long. Exc. cond. Phone EM 3-3623.

MINK SIDES, ¾ COAT VERY good cond. $150. Sable dyed fitch jacket $75. Mayfair 6-1313.

ST. MARY'S COAT, SIZE 12. OR 3-1741

BEADED WHITE SATIN WEDding gown & veil, size 14, $25. OR 3-5842.

BROWNIE OUTFIT, DRESSES, dress coat & leggins set, sizes 7 to 10. Lady's suit dress, skirts & coat, sizes 14 & 16. All good condition. OR 3-1049.

TWO BRIDESMAID'S DRESSES. Matching mitts & hats, worn once. White and aqua. Size 12. Also pink flower girl's hat. Will sell for less than half. $50. FE 2-4469, 34 Rosshire Ct.

UNIFORMS, 12. WEDDING GOWN, never used. FE 4-4941. Before 2 p.m.

WEDDING GOWN. $50.00
OR 3-8545

Scrap & Iron 56A

A-1 PRICES FOR SCRAP CARS and iron FE 8-8797.

Sale Household Goods 57

1 TOP AIR CONDITIONER. $199.95. R. B. Munro Electric, 1060 W. Huron.

2 PC. GRAY LIVING ROOM SET, excellent condition $150.00. Ph. OR 3-2942 between 1 & 5 p.m.

GAS RANGES, FULL SIZE $50 & $8. Radio & Phone Comb $10, Upright Piano $37. Everything in good cond. FE 2-4909.

2 PC. LIVING ROOM SUITE. Light green, excellent cond. Sell for less than 1-3 original price. Call FE 2-0579 after 3 p.m.

REACH CASH CUSTOMERS through Classified Ads. Call FE 2-8181.

Sale Household Goods 57

2 PIECE LIVING ROOM SUITE, light green, excellent cond. Sell for less than ½ original price. Call FE 2-0579 after 3 p.m.

3 BEDROOM SUITE, AND GLIDER with matching chair. Wanted — Norge elec. dryer, 1956 luxury line. FE 4-9370 or FE 8-3823.

3 PC. ANTIQUE BEDRM. SUITE. Misc. furn. 106 S. Edith.

3 BURNER APT. SIZE AB ELEC. stove, $35. Good cond. 5910 Hatchery Rd.

3 PC. MAPLE BDRM SUITE, & bed and dresser, Duncan Phyfe drop leaf table & 6 chairs, buffet. Large gas range & 2 lawn chairs. FE 4-4680.

3 PC. BEDROOM SUITE, LIKE new. FE 3-0706.

6 RMS. OF FURN. COMPLETE TO highest bidder, also 51 Ford, $35 dn. Take over payments. OR 3-8842.

7 PC. LIVING ROOM SUITE. Brand new, davenport & chair, 2 modern step tables, matching coffee table. 2 decorator lamps. All for $89. Pay only $2 weekly. Pearson's Furniture, 42 Orchard Lake Ave.

4 PIECE WALNUT BEDRM. SET. Step table & floor lamp. FE 8-1822.

4 ROOM FURNITURE COMPLETE, 450.00 cash or will sell seperately. Like new 289.00 Kirby vacuum cleaner, for 175.00. FE 2-5918.

5 ROOMS OF FURNITURE. FE 8-8496.

6 YR. CRIB & MATTRESS, Formica table & 2 matching chairs, Norge elec. stove, used chairs, dressers & rotisserie. EM 3-3368.

9x12 GREEN WOOL RUG AND pad, $30. Glider, $10. FE 5-6602.

12 CU. FT. DEEP FREEZE, $100. FE 8-6397.

17" TV. ALSO 20" TV. FE 8-3788.

18 FT. HOTPOINT FREEZER. Nearly new, EM 3-0703.

21 IN. TV, BLOND WESTINGhouse, 1 yr. old console. 21 in. Muntz console, EM 3-2422.

21" SPARTON CONSOLE. T.V. late model, like new, guaranteed picture tube. MA 5-3361.

1955 BENDIX DUOMATIC, WASHer & dryer, $195. Blond baby grith Or. 1-0990.

APARTMENT SIZE GAS RANGE, four burner, $89.50 value, $49.95. Slightly scratched. Also several full size ranges in electric and gas at extraordinary values. Michigan Fluorescent, 393 Orchard Lk. Ave.

Air Conditioners
New ¾ HP fedders $165. Also 1 and 2 HP, below cost.
SCHICK'S MY 3-3711

ABOUT ANYTHING YOU WANT FOR THE HOME CAN BE FOUND AT L&S SALES
A little out of the way but a lot less to pay. Gas and elec. refrigerators. Ranges & water heaters. Pans
Bathroom fixtures, beds, chests, dressers, vanities and springs and mattresses. Living room suites, occasional chairs, tables, lamps, TV sets, radios, rugs, dining room suites. Dinette sets and many other misc items NEW & USED. Visit our trade dept. for real bargains.
USE OUR LAY-AWAY PLAN OR EASY TERMS
UP TO 24 MONTHS TO PAY
We buy, sell or trade. Come out and look around. 2 acres of free parking.
PHONE FE 5-9241
OPEN MON., FRI. 9 TO 6
FRIDAY 9 TO 9
4 miles E. of Pontiac or 1 mile E. of Auburn Heights on Auburn Rd., M59

APT. SIZE ELEC. RANGE, EXC. cond. $50. EM 3-6450.

ADMIRAL UPRIGHT MODEL deep freeze. Like new. FE 3-0631.

BEDROOM FURNITURE
196 Mohawk — FE 2-3065

SPECIALS
Rollaway beds with mattresses $23.95
Heavy duty bed frame, life time guarantee $7.95
4 drawer chests $16.95
Foam rubber sofa pillows 97c washable.
Innerspring mattresses, single or double $16.95
Drive Out & Save
Bedroom Outfitting Co.
4763 Dixie Hwy. OR 3-6734

ARE YOU INTERESTED IN MAKing your work day shorter Are you interested in a cleaner home, clothes and plumbing fixtures? Call G. A. Thompson & Sons today about their new All-O-Matic Water softener. The softener that increases in size with the family. It provides soft water by itself. No attention required by the householder. Just add salt twice a year. Your cost is only $349.50 or low monthly payments.
Call FE 2-2939

AUTOMATIC WASHER
NATIONALLY ADVERTISED
Only $149.95 Complete
L. A. WAGNER CO.
Phone FE 5-9221

9 x 12 RUGS, WOOL FACE, $19.95. Reversible $16.50. Imposed, $34.95. Axminister, $49.95. Rug pads, $5.95. Pearson's Furniture, 42 Orchard Lake Ave.

9x12 Felt Base Rugs $3.95
12x12 LINOLEUM, $6.39
BONNY MAID VINYL TILE, 9c
4½ Ft. Wall Tile 25c
RUBBER BASE PAINT G. $3.75
GUAR. HOUSE PAINT G. $1.95
Syers, 141. W. Huron. FE 4-3066.

BABY CRIB, BRAND NEW, 6 x 2 R. size, $15.95. Also wet proof innerspring mattresses, $7.95. Pearson's Furniture, 42 Orchard Lk. Ave.

BIG DISCOUNT SALE ON FLOOR samples of air conditioners, refrigerators and washers.
ROY'S REPLACEMENT PARTS
96 Oakland Ave. FE 3-4021

BEAUTIFUL 9 PIECE DUNCAN Phyfe mahogany dining room suite. Cost $700, must be seen to be appreciated. Moving out of town. Highest offer takes. Also Hamilton dryer, whirlpool washer and Bendix ironer. 465 W. Walton Blvd.

BLOND BEDROOM BRAND NEW Double dresser, large mirror, bookcase bed and chest, all for $99.50. Pay only $2 weekly. 20 other sets at equal savings. Pearson's Furniture 42 Orchard Lake Ave.

BUFFET AND 4 CHAIRS. FE 2-1352.

BED, METAL ¾ SIZE WITH COIL springs, innerspring mattress, walnut dresser with large mirror. Also damask covered lounge chair. All in exc cond., $27 complete. Ideal for cottage or rooming house. FE 8-3705.

BUNK BEDS, SPRINGS & MATtresses, brand new, $39.95 & up. Selection of wrought iron, maple, & blond. Pearson's Furniture, 42 Orchard Lk. Ave.

BREAKFAST NOOK SET, TABLE, 2 benches, Exc. cond. EM 3-4209. ELLIBEE CLASSIFIED

MOVING WILL SELL
Everett Spinet piano, Winthrop 3 drawer desk, dinette set, combination radio and phonograph, antique furniture, rollaway bed with innerspring mattress and toys. 18360 Devonshire, MI 6-0076.

MILDRED SMART'S ANTIQUES
20 per cent reduction on all stock during Aug. 230 W. Tienken Rd. Rochester OL 1-5631.

MAPLE TABLE & CHAIRS. ALSO maple bedroom suite. FE 4-0092 after 3 p.m.

NEW BEDROOM SUITE: ELEC. stove, refrig. FE 8-3318. Call after 5:00.

RCA-TV. GUAR. BARGAIN. 6161 Commerce Rd. EM 3-4114.

NECCHI SEWING MACHINE, LIKE new. With zig zag attachments. Make payments of $6.50 month. FE 2-1564, Coronet Appliances.

PHILCO ELECTRIC RANGE, 42 in., Exc. cond. FE 5-9804.

OVER 50 USED TV SETS FROM $14.95 up. TV antennas, $9.95.
WALTON TV
515 E. Walton
FE 2-2257

PLAYPEN, AMERICAN BEAUTYrest crib mattress, Blonde end tables. Lamp table. Sofa & chair. Storms & screens. FE 4-0270, bet. 10 a.m. and 4 p.m.

REFRIGERATOR, WASHING MAchine, washer and dryer, two bedroom suites, two breakfast sets, living room suite, baby bed, radio and record player combined. 7342 Elizabeth Lk. Rd.

RATTAN FURNITURE, PLASTIC cushions, 2 tables, $50. EM 3-4213.

REFRIGERATOR, NORGE, $55. A-1. FE 2-4376 after 5:00.

REFRIGERATOR, 8 CU. FT. KELvinator and new Crosley Deluxe elec. range. Bal. $2 per week. Maytag washer, $49 and Maytag elec. dryer, Schick's. MY 3-3711.

REBUILT WASHING MACHINES. All makes. Guaranteed. Thyle Electric. 502 N Johnson. FE 4-5169

SAVE UP TO 40 PER CENT ON all Norge floor sample automatic washers & dryers.
2 yrs to pay or 90 days—same as cash.
WAYNE GABERTS
121 N. Saginaw FE 5-6189

STOVES, BOUGHT, SOLD, EXchanged. Turner's, 602 Mt. Clemens. FE 2-0901.

SMALL KELVINATOR REFRIG. Good cond. $30. FE 4-3686.

SINGER CONSOLE, EXC. COND. $1.25

For Sale Miscellaneous 60

SMALL UPRIGHT STARK PIANO, $125. Ironrite ironer, $125. Oil hot water heater, 30 gal., $20, 2-wheel trailer, good shape, $90. Phone OR 3-4874.

SPECIAL

25 per cent discount on discontinued colors of Berry Bros. house paint. Most colors except white. Also Rev-satin, Super Kem-tone and Kem-glo. Oakland Fuel & Paint, 436 Orchard Lake Ave. FE 5-6159.

TWO WHEEL BIG TRAILER, 4X6. New tires, reasonable. FE 4-4290.

TRAILER, STEEL FRAME, 4'6" wide, 12' long and rack 3' high, $85. FE 5-0097.

TRAILER, WILL HOLD BOAT OR luggage. New. Never used. Come have a look. Bert Monroe, 95 S. Roselawn.

Talbott Lumber

Plasterboard, rock lath, Paint, Hardware, Plumbing and Electrical Supplies, 1025 Oakland Ave. Pn. FE 4-4595

Tweed Carpet

5 Colors—12' Wide
Reg. $5.95, Now $3.95 Sq. Yd.
FLOOR SHOP
99 S. Saginaw Open 9 - 6

USED ROYAL OAK WINDOWS 2 triples 20x20, 2 doubles, 24x20. One single, 24x24. 1 picture window 5'x7'. Can be seen 3920 Athens, Drayton Plains.

WOULD LIKE SMALL BUILDING removed. Please call OL 1-3791.

WOOD AND ALUMINUM COMBINation doors and windows. FE 4-2521

BENSON LUMBER CO.

WE SELL AND TRADE ANYthing. HY-WILDE, Royal Oak, 1133 Washington, Lincoln 3-7700. Parking in rear.

WATER SOFTENER, 80,000 GRAIN — $150. FE 4-9458. After 6.

Do It Yourself 61

4X5 SPEED GRAPHIC PRESS CAMERA WITH ALL ATTACHMENTS & CASE — $110 — 47 ILLINOIS DR.

FOR RENT

WALLPAPER STEAMERS SANDERS—EDGERS—POLISHERS HAND SANDERS—DRILLS—SAWS BROWNIES HARDWARE OPEN SUNDAY
FE 3-0239 489 S. SANFORD

BOAT AND FLOOR SANDER, POLishers, scrubbers, cement grinders, steamers, etc. FE 5-3144, 240 Baldwin Ave.

FOR RENT

Floor sanders—hand sanders—furnace vacuum cleaners. Wallpaper steamers. Oakland Fuel & Paint, 436 Orchard Lake Ave. FE 5-9150.

PFAFF SEWING MACHINES, DRY goods, drapery material, paint, formica, plumbing, & electrical supplies. Open 7 days. Weekdays 8:30 to 6:00. Sunday 10:00 to 4:00. Montcalm Builders Supply 156 W. Montcalm. FE 5-4712.

Pike's Rental Depot

TOOL & EQUIPT. RENTAL. Trailers, mixers, cub tractor, floor sanders, polishers, carpet shampooer, weed mowers, tillers, lawn mowers, chain saws, plumbers, carpenters & mechanics tools.

If you don't see it—call us
5488 Dixie Waterford OR 3-1751
Opp. Our Lady of the Lakes Church

Sale Musical Goods 62

3 PRACTICE PIANOS, $49.50; $69.50 and $89.50. Must be seen to be appreciated. Gallaghers, 18 E. Huron. FE 4-0566.

ACROSONIC PIANO CONSOLE, made by Baldwin, walnut finish. Very good cond. Call FE 2-0884.

ANTIQUE GRAND PIANO, ROSEwood. 8591 Winding Dr., S. Eliz. Lake Est.

BRAMBACH BABY GRAND PIANO — 5 ft., $350. MAyfair 6-1213.

BABY GRAND PIANO, KOHLERCampbell, $300 good tone. FE 2-1058.

BIG TRADE IN SALE ON ORgans. We will accept your grand or spinet piano as down payment during July & August only. Up to 36 months to pay. Gallagher Music Co. 18 E. Huron St. Closed Wed. at 1 p.m. during July & August open Monday & Friday till 9 p.m.

DANCE MUSIC TRIO AVAILABLE for weddings, parties, club dates. Lincoln 2-1568 or OR 3-3795.

FLUTE
OL 2-4847.

GRAND PIANO BROMBOX EXcellent condition. $295. EM 3-0524. Eves.

NATIONAL GUITAR. CALL AFTer 5 p.m., MA 5-5674.

ORGAN ELECTRIC, LAWERY spinet type. Excellent for home, church, tavern & mortuary. Good price. MArket 4-2348

PLAYER PIANO COMPLETELY reconditioned OL 6-0571.

TROMBONE, CONN PAN AMERIcan. Good slide. OL 2-0736.

VIBRA-HARP, DEAGAN 3½ OCtave, FE 2-0047.

WILL SELL $975 SPINET PIANO, practically new with matching bench & full ke board at ⅓ this price for quick sale. Can be seen by appt., FE 5-3384.

Sale Office Equipment 63

BURROUGHS ADDING MACHINE. Good cond. $45. MArket 4-3975 after 5 p.m.

STENO - TYPE MACHINE WITH case, like new. Reasonable. OR 3-4325.

Sale Store Equipment 64

2 GLASS SHOW CASES, STORAGE chests, several tables. Priced for quick sale. 3340 Highland Rd. (M59) OR 3-0400

MCCRAY WALK-IN FREEZER, 6x12'. OL 1-0543.

NATIONAL CASH REGISTER. Exc. cond. Cheap. MArket 4-3975, after 5 p.m.

Sale Sporting Goods 65

$13.95 PICNIC TABLE — $6.98
$64.95 Fiberglas skis — $39.95
$14.50 Alum tackle boxes — $7.38
$19.50 Zebco No. 44 spin reel—$9.75.
Philip's — 79 N. Saginaw

GUNS, MODERN & ANTIQUE. Buy, sell, trade Burr-Shell, 375 S. Telegraph Rd FE 2-4708.

GUNS — BUY - SELL - TRADE. Manley Leach, 10 Bagley.

SURF BOARD 2' WIDE, 11'6" long, $20, FE 5-0087.

Tents—Sale or Rent

Sleeping Bags — Cots — Stoves
Joe's A & N Surplus FE 2-0022

USED 10 LB. BOWLING BALL & bag, $10. OR 3-3872.

WANTED: A 16X16 TENT IN good condition. Must be reasonable. Phone OR 3-4942, FE 5-6760 or FE 5-0716.

Sand, Gravel & Dirt 66

8 YDS. OF BLACK DIRT, $8 DElivered for 30 days only. FE 8-1355 eves. FE 4-4931.

10 - A BLACK DIRT, TOP SOIL, fill sand & gravel, FE 2-3489.

10-A — STONE WASHED SAND, gravel, top soil, fill, bulldozing. Road gravel. G. R. Stuart, FE 4-6084.

10-A TESTED TOP SOIL, 5 YDS. $11.50 SAND, GRAVEL AND FILL DIRT, OR 3-6865

A-1 TOP SOIL, NO WEEDS. ANY amount. Call P J. Waldie, FE 2-7611.

A-1 TOP SOIL, BLACK DIRT & peat. Fill sand, clay & gravel. OR 3-7549.

A-1 BLACK DIRT, GRAVEL, SAND, top soil, fill. FE 5-7645.

A-1 BLACK DIRT, FILL, SAND, gravel & top soil. Light tractor work. FE 5-0092 or OR 3-5548.

A-1 Topsoil

Delivered. $12 per load. Birmingham, Bloomfield. Pontiac area. FE 5-3407

A-1 TOP SOIL
Black dirt, sand, gravel & fill. Bulldozing and front in loading. CLINTON LEONARD EM 3-4519

A-1 TOP SOIL, CRUSHED STONE, sand, gravel, fill Lyle Conklin, FE 5-1113 or FE 2-8572.

SAVE ENERGY, USE WANT ADS! To find a job, place to live or a good used car, see Classified NOW.

Sand, Gravel & Dirt 66

A-1 TOP SOIL, CRUSHED STONE, sand, gravel, peat fill. Earl Howard, EM 3-0531.

A-1 TOP SOIL, RICH BLACK dirt, sand gravel and fill dirt. Eugene Bennett, FE 5-4758.

Attention Truckers

Loading top soil, 1 block south of Wattle's (17 Mi.) at Adams. FE 8-3407.

B&B SAND, GRAVEL, TOP SOIL, bulldozing, and landscaping, FE 5-8323 or FE 5-7255.

BLACK DIRT, FILL DIRT, FILL sand, mason sand, top soil, pea gravel Crushed stone, FE 2-3891.

FILL DIRT, FILL SAND, MAson sand, top soil & pea gravel. Black dirt, $9. FE 2-3891.

FREE FILL DIRT TO ANYONE WITH EQUIPMENT TO REMOVE IT. CALL FE 5-3898. 357 S. BLVD W.

GOOD FARM TOP SOIL, 5 YDS. for $10. Delivered. FE 4-6588.

GOOD ROAD GRAVEL, 5 YDS. for $7 delivered. FE 4-6588.

GRAVEL, SAND, ROCK AND TOP soil Delivered every Saturday. FE 2-6369.

LAKE CLEANING AND BEACH sand installed. A-1 top soil, sand, gravel, fill, bulldozing. MA 4-2327.

PROMPT DEL. ON 2½ YDS OF black dirt or peet. OR 3-9644.

PONTIAC LAKE BUILDERS SUPPLY
Sand, gravel, fill dirt, drain tile, trucking, cement and mortar, OR 3-1534.

TOP SOIL, 5 YARDS. $9.50. FE 5-0617.

TOP SOIL, FILL DIRT, GRAVEL & tree service. OR 1-2000.

For Sale Pets 69

ENGLISH SPRINGER PUPS—AKC registered, from championship breeding. Phone FE 5-5326 or FE 2-9745.

2 RED AKC REGISTERED DASHchund puppies, black & tan dashchund, 1½ years old. OR 3-7710.

AKC REGISTERED BEAGLE pups. OR 3-7590.

AKC COLLIE PUPS. SABLE AND white. 12 weeks. FE 5-8371.

AKC REG. BEAGLE HOUND $25. FE 8-0303 after 5 p.m.

AKC BEAGLES, 5 MONTHS OLD $35 each. OR 3-2441 after 7:30 p.m. MA 5-1983.

AKC SPRINGERS
Selling out. Pups & grown dogs, $20 and up. MA 5-0071 after 4, or all day Sat. & Sun.

AKC REG. DACHSHUND PUPPIES — also stud service. 1220 Mt. Clemens. FE 2-6418.

AKC GERMAN SHEPHERD PUPpies, also stud service. Champion sired Collie puppies, AKC, stud service. FE 5-3955.

AKC REG. GERMAN SHEPHERD puppy Handsome black & tan male From imported stock. Raven Hill Kennels 8020 Foster Rd. Clarkston. MAple 5-1532.

AKC REGISTERED, GERMAN shepherd, female, black & cream, imported parents Wonderful disposition. Obedience trained. Raven Hill Kennels. 8020 Foster Rd. Clarkston. MA 5-1832.

BOXER MALE, REG. 2 YRS. OLD, MA 4-2930.

BOXER — GERMAN SHEPHERD pups, $4 to good home. OR 3-2396.

BOXER, FAWN COLORED, FEmale. Purebred. FE 2-0500.

BEAUTIFUL PEDIGREE WHITE & tan cocker spaniel. Wonderful disposition, 2 years old. ELgin 6-6029.

BEAGLES, GERMAN POINTERS, English Pointers, trail given. 3091 Rockhaven.

BOSTON TERRIERS AT STUD, puppies. AKC reg. Curtiss. OR 3-9296

BOXER PUPS FEMALES, 9 weeks old. AKC registered. Wormed. $25. OL 1-1193.

COCKER SPANIEL & TOY COLlie 2½ yrs. Females, spayed. Shots & license. OL 1-0630.

CHIHUAHUA PUPPIES FOR SALE. 2615 Williams Drive, FE 4-0151. Evenings OR 3-3688.

DACHSHUND MINIATURE SIRED and standard puppies. Stud service. Li 3-6035.

ENGLISH SPRINGER SPANIEL puppies, 10 weeks old, AKC reg. wormed and inoculated. NA 7-9020. Ortonville.

GIVE AWAY! 4 YEAR OLD REGistered golden cocker spaniel, Only to good home. FE 4-1749 after 6 p.m.

GERMAN SHEPARD, LABRADOR retreiver, puppies next. One yr. old Boston bull $25. FE 4-2170.

GREAT DANE, PEDIGREED, registered, golden fawn, male, 22 months old. MA 4-1131.

GERMAN SHEPHERD PUPS. EM 3-0349.

GREAT DANES — IMPORTED stock. Blacks and Harlequins, reasonable. Time payment plan available. OA 8-2868.

GERMAN SHEPHERD, 9 MO. OLD male. Full breed. FE 5-7678.

GERMAN SHEPHERD FINAL close out, $25 cash or trade. MA 8-2504.

MINIATURE DACHSHUND MALE puppy, AKC registered. Stud service. FE 2-0661. After 6, FE 5-2322.

PUPPIES, TROPICAL FISH. ALL Pet Shop, 69 S. Astor, FE 4-0433.

PUREBRED COLLIE PUPPIES. Parader Starmist breeding. Must clear puppy house to make room for coming litter. Little beauties. Best offer takes. 2011 Hummer Lk. Rd. Ortonville. National 7-3692

Parakeets Guar. to Talk

Some talking, training canaries Cages 591 4th. St. FE 3-4025.

MINIATURE FRENCH POODLES. Top quality. Reg. MA 5-1339.

PARAKEETS CANARIES, SUPplies. 183 Sanderson. FE 2-7271.

PARAKEETS, CANARIES, CAGES. Food since 1927—584 Oakland Ave.

POODLE PUPPIES, BLACK OR brown. Pomeranian puppies. FE 5-0851

PEDIGREED COLLIE PUPPIES, tricolor, wonderful for children. FE 2-4431.

REG. TOY FOX TERRIER PUPpies and grown dog. OR 3-2691.

REGISTERED PEKINGESE PUPpies, $50 Also stud service. FE 2-4565

SPRINGER SPANIEL PUPS, 2 months old, AKC reg., $40. FE 8-6863.

TALKING PARAKEETS, SINGING canaries, Crane's Bird Hatchery, 2489 Auburn. FE 4-6510.

THOROUGHBRED BOXER PUPpies, 10 weeks old, reas. EM 3-4524.

THOROUGHBRED IRISH SETters, $25. FE 8-2826.

TINY TOY POODLES AND FOX terriers. MY 3-2893.

WEIMARANER 2½ YR. OLD REG. female, $75. Also English Pointer, 5 yr. old male, $50. ELgin 6-3254.

WEIMARANERS, 3 PUPS, 4 MOS. 1 male, 3½ years. OR 3-3475.

WTD. A HOME FOR 2 MALE Collies, 1½ yrs. old with license. FE 4-9994.

Dogs Trained, Boarded 70

DOGS, CATS BOARDED, DOGS trained. Burr-Shell. 375 S. Telegraph.

Hay, Grain & Feed 71

1ST AND 2ND CUT HAY ALSO straw. Ph. eve. MA 5-6702.

1ST AND 2ND CUT NEW HAY, straw. Baling twine, baling and complete hay service. MA 5-0666.

ALL TYPES OF HAY, 1ST & 2ND cutting and straw. No rain. Will deliver. OA 8-2179.

For Sale Livestock 72

5 PURE BRED CHEVIOT EWES. These would make a good start for a boy or girl They are nice ewes One extra nice registered 3 yr old Shropshire ram, also hens for sale $1.00 each. 4625 White Lake Rd. Clarkston, Mich.

6 YEAR IRON GRAY GELDING, saddle horse, 4 gaits, about 16 hands. $275 NA 7-9023 or NA 7-9028.

8 WEEK OLD PIGS
FE 5-0831

9 YOUNG HOLSTEAIN COWS. Fresh & springers. 840 West Rose Center Rd. ME 7-2545.

ARABIAN GELDING BUCKSKIN with papers. OLive 2-2906.

BOARD YOUR HORSE AT PRIvate stable. Excellent care. Box and tie stalls. Beautiful riding area. 6031 East 87—Holly.

GOOD ROAN PLEASURE HORSE, 5331 Clarkston rd.

GENTLE SPOTTED WELCH pony Broke to drive and ride, Saddle & harness. MAple 5-5811.

SADDLES FOR SALE.
FE 7-9318

Sale Farm Produce 73

BLUEBERRIES, PICK YOUR own. Bring containers. 25c a qt. 7805 Pontiac Lake Rd. FE 3-3492.

BURBANK PLUMS. LEONARD'S Orchard. 231 N. Squirrel. FE 7-0194.

EGGS, FRESH DAILY FROM OWN flock. 501 Baldwin Rd. (½ mile N. of Clarkston Rd.)

EVERBEARING STRAWBERRIES. OA 8-2035.

HONEY & PLUMS FOR SALE. 1054 Giddings Rd. FE 5-1104.

PEACHES, APPLES, FOR SALE at Suttons Orchard, 324 N. Lake Angelus Rd.

PEACHES & APPLES. HOMEstead Orchard. 5460 Orchard Lk. Rd.

PEACHES — RED HAVENS, FINest for the freezer Wonderful eating & canning highest quality fruit. Oakland Orchard, 2205 E. Commerce Rd., between Burns & Duck Lake Rd., Milford. Please bring baskets.

RED HAVEN PEACHES, PICK your own. Bring baskets, Colonial Orchards, 5370 Fish Lake Rd. 1 mile west, ¼ mile north of Clyde.

Sale Farm Equipment 76

'55 FERGUSON 30 TRACTOR. Used very little. Perfect shape. Best offer. ELgin 6-3141.

'42 FORD FERGUSON, DUAL wheels. Dearborn loader & rear blade. A-1 shape. $550. Call 4-7, FE 8-1198.

960 FORD TRACTOR, WITH CULtivator, plows, disks, drags, & buzz saw. Like new. MA 5-4783.

1948 FORD TRACTOR, DOUBLE bottom plows, single disc & back blade. $550. FE 2-2650.

—AAA BUYS—

Garden tractor, riding & walking, rotary lawn mowers, new & used. Rotary tillers You will get a better deal with us. TERMS. ALEX'S SALES & SERVICE. 21 Mt. Clemens St. FE 3-9830

August Sale

New Bolens Garden tractor from $176.
Used garden tractors from $85. With garden and lawn attachments available.
We specialize in service of your equipment
E-Z credit terms
HOUGHTEN & SON
J. I. Case & Ferguson Dealer
Rochester OL 1-9761

CALIF. HERE WE COME

We are going all out to win a vacation trip in California. August is the month to get the best deal ever on a new Farmall tractor. Come in or call us today. We take trade ins and give credit terms.
KING BROS.
FE 4-0734 FE 4-1112
Pontiac Rd. at Opdyke.

McCULLOCH CHAIN SAWS
Rentals Parts & Repairs
1890 Crooks Rd. MI 6-0446

CLEARANCE SALE

Prices reduced to cut inventory on walking & riding tractors, mowers & tillers. Now is the time to buy. Credit terms. Open til 8 p.m.
EVANS EQUIPMENT
6507 Dixie Hwy. OR 3-7924
MA 5-7878

FARM MACHINERY, NEW AND used. Proulx Oliver Sales on M24, just north of Oxford.

JOHN DEERE 12-A COMBINE with motor. Sell or exchange for young cattle. 2124 W. Silverbell Rd. FE 5-1039.

JOHN DEERE HAY CONDITIONer. Used 1 cutting. Grain Augers & elevators. New & used combines. Davis Machinery, National 7-3292.

McCULLOCH CHAIN SAWS, NEW and used. W. F. Miller, Garden and Lawn Equipment, 1593 S. Woodward. (North of 14 Mi.), Birmingham, MI 4-6053.

OVERSTOCKED ON SMALL power sprayers. Clearence at dealer cost. W. F. Miller Garden & Lawn Equipment. 1593 S. Woodward. (North of 14 Mile B'ham), MI 4-6053.

ROTO-TILLER, NEARLY NEW, $145. MA 6-5256

TARPAULINS — ALL SIZES JOE'S A & N SURPLUS FE 2-0022

Sale Used Equipment

Sickle bar, roto-tiller, roto-ette, roto hoe, Mustang tillers, Simplicity — Bolens & George tractors, large Whirlwind rotary mower, 15 Reel type mowers, 18 to 24". 2 24" riding mowers.
EVANS EQUIPMENT
6507 Dixie Hwy. MA 5-7878

Auction Sales 77

B & B
Auction Sales
5089 Dixie Highway
Drayton Plains
Every Friday ....7 P.M.
Every Saturday ..1 P.M.
Every Sunday ....2 P.M.
BUY & SELL DAILY
OR 3-2717

For Sale Housetrailers 78

23' SLEEPS 4. FAIR COND. PLUS screened in porch, 8x12. 582 W. Hamlin Rd., Rochester.

19 FT. HUNTING OR VACATIONing trailer. Sleeps 4. Good cond. $375. FE 5-7309.

34' PONTIAC CHIEF HOUSEtrailer All modern. Will take car or pickup truck for equity. 3906 Baldwin Rd., Gingellville.

'48 TROTWOOD TRAILER A-1 condition at reduced price. FE 7-9144.

54 35' ABC TRAILER, AIR CONditioner, auto wash, alum. awn., TV Clean reas. FE 3-6364.

1955 CHAMPION 38-FT. 2 BEDRM. Good cond. Can be seen at Mobile Home Estates, EM 3-0383. Lot 16.

1957 GENERAL 10 WIDE, 2 BEDrooms. We will take $750 down, take over payments. EM 3-0909.

MODERN HOUSETRAILERS 15 ft. to 35 ft. 1 & 2 bedrms. Low prices bank rates on financing. New 15 ft. tour home $995. Holly Marine Coach Sales, 15210 N. Holly Rd. Holly, MElrose 4-6771.

MODERN ALUMINUM TRAILER in Florida MY 3-5732.

1950 33 FT. TRAILETTE. Front and rear bedrooms. Front bedroom converted to dinette. Just redecorated, one month ago including new sofa and chair. Carpeting in living room. Good tires tandem wheels. Must be seen to be appreciated. Private owner. Call FE 4-3970 after 5 p.m.

1951 CONTINENTAL 27 FT. STOVE, refrig., electric hot water heater, auto. gas heat, toilet & shower, all metal, sleeps 4, good cond. Reas. 452 S. Pontiac Trail, Walled Lk.

Detroiter Pontiac Chief
Mobile Homes of Quality and Distinction
COMPLETE LINE OF 8 & 10 WIDES
Also a huge selection of late model trade ins, 1 & 2 bdrms. Stop and shop at the big lot.
Bob Hutchinson Mobile Home Sales Inc.
4301 Dixie Highway
Drayton Plains
OR 3-1202

OXFORD TRAILER SALES

8 to 10' wide in Generals, Gardeners, Michigan Arrows & Stuarts —up to 51 ft.—3 bedrooms. Small Holly coaches for traveling, 14½ to 24', built to take it! Good selection of used trailers, parts & accessories. 9 per cent bank rates, ¼ down MY 3-0721, 1 mile S. of Lake Orion on M24.

TRAILER EXCHANGE MOBILE HOMES OF QUALITY

Save hundreds of dollars on most deals anytime. Compare our prices. Longest & most liberal terms & best insurance rates in area. How can we do it? Repeat volume business through 25 yrs. of dealing with satisfied customers in quality merchandise. Featuring: ANDERSON, WESTWOOD, PALACE & PRAIRIE SCHOONER. 8 & 10 wides, 28 to 50' BEEMER & TOUR-A-HOME Travel trailers, 15, 16½ & 18 ft. Reconditioned used trailers, like rent, immediate possession.

BOTTLE GAS PARTS & SUPPLIES
60 S. Telegraph FE 2-3200
Sales Lot 'til 8 and Sun. P.M.
Parts, Serv. 'til 6—Closed Sun.

TIZZY By Kate Osann



"Let him date other girls! They'll get as tired of him as you probably will some day!"

For Sale Housetrailers 78

NEW 28' DETROITER. WILL take car or cash as down payment. Easy terms on Balance. FE 8-6361.

WILL RENT MODERN RE-CONDItioned mobile homes with option to purchase. All set up in a location of your choice. Nothing else to buy. Move right in! Be independent! Pay in reasonable weekly or monthly installments. TRAILER EXCHANGE
60 S. Telegraph Rd.

OXFORD TRAILER SALES

SPECIAL WHILE THEY LAST For good used trailers, ot prices for cash, or will put out on rental plan. See us today. MY 2-0721.

SPARTAN 35' 1951 DELUXE CONdition. For rent or sale. Furn., full carpeting, awning. Lot 50, 3300 Elizabeth Lake Rd. Ray Rengo, owner. HEnwood 3-0853.

WE ARE SOLD OUT OF USED trailers. Wee need your trailer. We will sell it for 10 per cent on our lot. Holly Marine Coach Sales 15210 N Holly Rd. Holly MElrose 4-6771

WHY PAY THAT BIG PRICE FOR that new trailer. See our used trailers first, 14 to 40 ft. New Tour-A-Home 15 ft. $845 up. 18½ ft. x 8 ft. Wide front kitchen. Modern. See this first. At Holly Marine Coach Sales, 15210 N. Holly Rd. Holly. MElrose 4-6771.

Rent Trailer Space 79

AUBURN HGTS. MOBILE VILLAGE
New ½ mi. S. E. of Pontiac. 170 N Opdyke. FE 5-6519

PARK AT PARKHURST
Where living is a vacation — 72 lovely acres includes a private lake with good swimming, good schools, club house & tornado shelter. Only 15 minutes to Pontiac. Also trailer sales. Base rate $20. Phone MYrtle 2-4611.

MOBILHOME ESTATES, MODERN lake front & playground. EM 3-2661.

OXFORD MOBILE MANOR, 2 MI. east of Oxford at 1940 Lakeville Rd. Tornado shelter — 40x80 ft. lots, sidewalks — 16x40 cement patios—35' streets, etc. For those who want the best, OA 8-3022 or MY 2-0721.

Auto Accessories 80

Auto Glass Specialists

Safety glass for all cars & trucks. All work guaranteed. Insurance claims honored. Mrs. Jack Prasil, Safety Auto Glass Co., 122 Oakland. FE 4-7066.

FORD V8 60 MOTOR, RECONDItioned, $25. FE 5-0087.

For Sale Tires 80A

STANDARD BRAND NEW TIRES. Traded in on General Safety tires. Up to 50 per cent off. Black or whitewalls.
ED. WILLIAMS
451 S. Saginaw at Raeburn

WE BUY AND SELL GOOD USED tires, $3.50 up, also whitewalls.
STATE TIRE SALES
503 S. Saginaw FE 4-0687

Auto Service 81

CRANKSHAFT GRINDING IN THE car. Cylinders rebored. Zuck Machine Shop. 23 Hood. Phone FE 2-2563.

Sale Motor Scooters 82

'46 HARLEY DAVIDSON 45, GOOD condition. $160. OR 3-1103.

1956 CUSHMAN EAGLE, EXC. cond. with accessories. FE 5-7436.

For Sale Motorcycles 83

'52 HARLEY-K, EXC. COND., $200 M15 North of Clarkston.

BMW R-68. 600 CC. LATE 53. 9,000 miles. Exc. cond., $650. H. Bohnen. 170 N. Opdyke. After 5 p.m.

HARLEY DAVIDSON MOTORCYcle. $110. 2647 Mann Rd., off Clintonville.

FOR PARTS AND SERVICE ON your Harley Davidson see Harley Davidson Sales Co., 372 South Saginaw.

For Sale Bicycles 84

20" BOY'S BICYCLE—$20. 47 ILLINOIS DR.

26" BOYS RALEIGH BIKE, GOOD cond. $30. MAple 5-1367.

Boats & Accessories 85

2 BOATS ALL READY FOR RACing. 8 ft. 3 point, 10 ft. utility, AU-BU class and mark 20-H Mercury. Will trade for good car or sell all for $450. 9471 Bonnie Briar, Pontiac Lake.

5 HP NEPTUNE OUTBOARD MOtor, like new. $75. JR 3-4128.

7½ MERCURY, A-1, $85. MAZURek Mercury Sales, Woodward & S. Blvd FE 4-9587.

14' CEDAR STRIP BOAT, BEST offer. FE 7-0133.

16' MULLINS SAILBOAT FULL sails. FE 5-0193.

14' MOTOR BOAT & TRAILER. OR 3-5655.

14' ELGIN BOAT, MOTOR & trailer, $300. 1001 Voorheis Rd.

14' DUMPHY RUNABOUT, 25 H.P. Johnson motor and trailer. $650. OR 3-9004.

16' CHRIS CRAFT RUNABOUT, 55 HP motor, $800. Call EM 3-3669.

16 HP OUTBOARD MOTOR WITH 6 gal. tank, $100 or trade. OR 3-4559, after 5:30.

18 FT. INBOARD GARWOOD BOAT — $375. MY 3-4471.

24-FT. CRUISER, 75 H.P. GREY engine. Sleeps 4. Head-galley-automatic bilge pump - depth finder - compass. Other access. $1,500. FE 9-9827. If no answer FE 2-5425

42 HP JOHNSON SEA HORSE, excellent condition, $65. Call OR 3-5889 between 4 & 7 p.m.

1956 15 H.P. MOTOR. GOOD COND. Controls & gas tanks. $175. Call after 5:30. EM 3-6359.

'57 — 15' TROJAN DELUXE SEA Queen, 30 HP Mercury motor with Elec. controlls, 20 per cent off. OL 1-7511.

'57 16' OWENS FLAGSHIP INboard. Must sell. Best offer. FE 4-3477.

ALUMINUM 12' BOAT, 5 H. P. motor. New, won in drawing. $275. GReenleaf 4-4503.

CLOSED OUT OUR BOATS, NEW and used. used collapsible canoe, $85. Aircraft 15 ft. center deck & trailer for $275. Fiberglas Lone Star special, $495. Cliff Dreyer Gun & Sports Center, 15210 Holly Rd., Holly. MElrose 4-6771.

Boats & Accessories 85

COME GET 'EM SALE

12 ft. Meyers boats $175. 12½ ft. Shell Lake fiberglass $241.50. Evinrude motors. 21 years repair experience. Tonys Marine 2695 Orchard Lake Rd. Keego Harbor. Open Till 8. Phone FE 8-0112.

CENTURY — CADILLAC CORONADO & CONSTELLATION BOATS
USED 16-18' FIBERGLAS BOATS & TRAILERS
SPECIAL SEASON PRICES
INLAND LAKES SALES
3127 W. Huron FE 4-7121 FE 2-6122

HYDRAPLANE & CONTROLS. $55. Call OR 3-1320.

FOR THE TOPS IN ALUM. BOATS see the Meyers Sabre-craft, America's finest center seam boat.
ANDERSON HARDWARE
2183 S. Telegraph Rd. FE 5-9963
OPEN SUNDAYS

JOHNSON MOTORS

Boats, trailers, supplies, everything for the boat. We are distributors for Foote Industries. Boat winches, hold downs & hitches. Dealers inquiries invited. Owen's Marine Supplies, 396 Orchard Lk. Ave. FE 2-8020

EVINRUDE MOTORS. CRESTLINer, Wizard & Thompson boats. Fiberglass cartop boats — $229. Gator boat trailers. Used boats & trailers. Bank terms, Kelly's Hardware, 3084 Auburn at Adams, Auburn Hgts. FE 2-6811.

RUBBER LIFE RAFTS. BOAT COVERS ALL SIZES. MAKES. JOE'S A&N SURPLUS, FE 2-0022

OUTBOARD MOTOR, 5 H. FISHerman, not new but long shot, but perfect running condition. 1st $35 takes it. 737 N. Main, Rochester.

USED MOTORS BOATS
Slaybaughs 630 Oakland Ave.

Transportation Offered 87

FLY 4-ENGINE AIRLINER TO California, $80 each way plus tax. Hawaii only $99.10 extra Incl. Ferry Service, Inc., OR 3-1294.

TRUCK GOING NORTH PART load. Either way. FE 5-6806.

Wanted Used Cars 88

$20 FOR JUNK CARS. FREE TOWing. MY 3-5492.

A BETTER CASH PRICE FOR any make or model clean car or truck. Highest trades, lowest terms.

WE TRADE UP OR DOWN
Haskins Chev.
6751 Dixie Highway at M15
MAple 5-5071 Open nites 'til 9

Always Ready to Buy

Junked and used cars. Top $$ paid.
BAGLEY AUTO PARTS
FE 5-9211 179 BAGLEY. ST.

AS MUCH AS $50 FOR JUNK AND cheap cars FE 2-2666 days or eves

Bud Shelton Motor Sales

Pays top dollar on late models. Cor. Auburn & E. Blvd. FE 4-6728.

CASH

AVERILL'S NEED CARS
Shop it, then bring it here for top dollars.
2020 DIXIE HWY.
FE 2-9878 FE 4-6896

HIGH $$$ PAID

BUYING FOR OUT OF STATE DEALS
GLENN'S MOTOR SALES
254 S. Saginaw St FE 4-7371

Pontiac Auto Brokers

We will sell your car for you or buy it if priced right. 1260 N. Perry St. FE 4-9100.

See M & M Motor Sales

For top dollar on late model cars. 3627 Dixie Hwy OR 3-1603

THE HIGH DOLLAR

For high grade used cars. We need them. Drive the extra miles it will pay you well. 4540 Dixie Hwy.
H. J. VAN WELT
OR 3-1355

WE BUY CARS IN ANY CONDItion. FE 8-9157.
Bradley & Schaar Auto Parts

WANTED

25 Clean used cars all makes and models top dollar paid, bring titles to
Auburn Motors
Corner Pike & E. Blvd. FE 3-7471

WE PAY
Top Dollar

For clean used cars & trucks.
Matthews-Hargreaves
211 S. Saginaw St. FE 4-4546

Used Truck Parts 89A

'57 FORD TRUCK ENGINE, EXC. cond. 5488 Dixie. OR 3-1751.

USED TRUCK PARTS
ALL MAKES AND MODELS
HEIGHTS MOTOR SALES
2635 Auburn Ave. FE 4-6632

For Sale Trucks 90

'53 CHEVROLET DUMP TRUCK, good cond. Reas. FE 5-1203.

1950 FORD HALF TON PICKUP. FE 4-0616.

1951 CHEVROLET 14' STAKE truck, 175" wheel base, $250. MI 4-3636 after 6 p.m. OR 3-3918.

1953 CHEVROLET TRUCK 1½ TON steel deck, 10,000 miles. Like new, 5381 Clarkston Rd.

1952 DODGE DUMP 2 SPEED axle, 5 speeds forward. Good tires, exc. cond. Will sacrifice. FE 8-8250

LIKE A REAL CAR BARGAIN? Lots of 'em in the Want Ads!

For Sale Trucks 90

1949 FORD PICK UP $200. CALL after 6 p.m. 40 S. Midland.

'54 FORD ½ TON STAKE, NEARly new tires.
AUBURN MOTOR SALE
Corner Pike & E. Blvd.

DUMP TRUCK, CHEAP, IN GOOD condition. Phone OR 3-7590.

1956
FORD
½ TON PICK UP
$995
LARRY JEROME
ROCHESTER FORD DEALER
OL 1-9111

FISHERMAN'S AND HUNTERS SPECIAL

'48 G.M.C. Suburban, Trailer hitch, elec brakes, turn signals. 647 E. Madison.

1954 GMC SUBURBAN, LOW milage, tires like new, buy or will consider 50 or 51 car free & clear for equity. MA 5-3361.

DUMP BODY AND HOIST. 5 TO 7 yds. cap For information call FE 5-9219.

1957 INTERNATIONAL THREE quarter ton stake truck. EM 3-0703.

WILSON GMC
New & Used Trucks
Oakland at Cass
FE 5-9485

WANTED RIDS ON TRUCKS OF the estate of the late H. P. Sutton. '53 Ford stake dump, '52 Chev. stake, dump, '51 Chev. dump, '50 Chev. stake, '54 Chev. pickup. Trucks can be seen at M. A. Benson Lumber Co., 549 N. Saginaw. Bids can be left at office. FE 4-2521, OA 8-2274.

1955 CHEV. PICK-UP

This is a ½ ton job with low mileage. Real sharp red one. Come on in we'll trade.
PEOPLE'S AUTO SALES
68 Oakland FE 2-2351

For Sale Cars 91

1951 BUICK, RADIO AND HEATer, Dynaflow. No money down, assume payments of $14.27 mo. Call credit mgr. Mr. Parks, MIdwest 4-7500, Harold Turner Ford.

TRANSPORTATION SPECIALS

If you are looking for a second car give us a try before you buy.

CHEVS., FORDS, PLYMOUTHS
1949's thru 1955's
All models & Body Styles
Anything of Value Down
Make Your Own Terms

HASKINS
CHEVROLET
"THE WORKING MAN'S FRIEND"
"Oakland County's Fastest Growing Dealer"
6751 Dixie Highway at M15
CLARKSTON
MA 5-5071 Open Nites 'til 9

BUICK 1950 — 4 DR. DYNAFLO, R&H, excep. clean, Pvt. owner. FE 5-4014.

OLIVER BUICK
210 Orchard Lake Ave.
FE 2-9101 Open 'til 9 p.m.

'57 BUICK 4 DR. HARDTOP CENtury. EM 3-0236.

'55 BUICK ROADMASTER, PERfect cond. Low mileage. Will sacrifice. MElrose 7-8588.

'53 BUICK, 4 DOOR, R & H. PERfect motor, high rubber shiny Cavalier Blue. Artic white.
AUBURN MOTOR SALE
Corner Pike & E. Blvd.

1949 BUICK ROADMASTER MOtor, overhauled, R&H. FE 4-0985.

'54 BUICK CENTURY HARDTOP, Pow. brakes & P. steering. Low down payment. Lucky Auto Sales. 193 S. Saginaw. FE 4-1006.

'53 CADILLAC 4 DR. 62 SERIES. Exc. cond. $1195. MI 6-6968.

1956 CADILLAC SEDAN DEVILLE, extra sharp, 11,000 miles, private owner. 81 Henry Clay. FE 2-6413.

'50 CAD

--Today's Radio Programs--

WJR, (760) CKLW, (800) WWJ, (950) WCAR, (1130) WXYZ, (1270) WPON, (1460) WJBK, (1500)

TONIGHT

6:00—WJR Wm. Sheehan
CKLW, News
WJBK, Don McLeod
WCAR, Top 50
WXYZ, Fun-a-Rama
WPON, World News

6:30—WJR, Sat. Serenade
WXYZ, Sports Parade
CKLW, Parliament
WCAR, Top 50
WPON Handy's Housewarty

7:00—WJR, Dance Orch.
WXYZ, Sborr
CKLW Family Theater
WJBK, T. George
WCAR, Music

7:30—WJR, Baseball
CKLW, Album Time
WJBK, Ave Maria

8:00—WJR, Enter'm't U.S.A.
CKLW, Lombardo
WCAR, News
WJBK, News, George
WPON, Handy's Party

8:30—CKLW, Sanctuary
9:00—CKLW, R. Knowles
WCAR, Radio Temple
9:30—WWJ, Grand O' Opry
WWJ, Grand O' Opry

10:00—WJR, Marty's Party
WWJ, Monitor
WXYZ, Jack Surrell
WCAR, News

10:30—WJR, Music

11:00—WJR, O. Kirby
WWJ, Music
WXYZ, Hotel Statller
WJBK, News, George
CKLW, T. O'Dell
WCAR, News
WPON, News, Sports

11:30—WJR, Orchestra
WXYZ, Jack Surrell
WPON House Party
CKLW, Knowles

SUNDAY MORNING

6:00—WJR, Laymens Hour
WJBK, Blessings
WWJ, Music 'til Dawn

6:30—WJR, Farm Review
WJBK, Univ., Christophers

7:00—WJR, Pavt. Hymns
WXYZ, American Farmer
CKLW, Family Theater
WJBK, They Fought Alone

7:30—WJR, Farm Forum
WWJ, Mariner's Church
WXYZ, Stars for Defense
CKLW, Baughey Tabernacle
WJBK, Protestant Hour
WCAR, Morning Musical
WPON Music

8:00—WJR, George Kendall
WWJ, Weekend Music
WXYZ, Bible Class
CKLW, Your Worship Hour
WJBK, Hymns, Light
WCAR, M. Temple
WPON Assembly of God

8:30—WJR, Renfro Valley
WWJ, News, Music
WXYZ, Wings of Healing
CKLW, Pontiac Baptist
WJBK, Light & Life
WCAR, Back to God
WPON St. John's Lutheran

9:00—WJR, Geo. Kendall
WWJ, Crossroads Church
WXYZ, News
CKLW, Bethesda Temple
WJBK, News, St. Francis
WC. R, News
WPON, St. Johns Lutheran

9:30—WJR, Album; Religion
WWJ, Sunday Music
WXYZ, Voice of Prophecy
CKLW Hebrew Christian
WJBK, Torchbearers, Church
WCAR, Bob Greene
WPON, Armenian Gos. Hr.

10:00—WJR, News, Hymns
WWJ, Radio Pulpit
WXYZ, News, Sun. Best
CKLW Radio Bible
WJBK, News, Lenhardt
WCAR, News, T. Malone
WPON, Christopher

10:30—WJR, Chapel Hour
WWJ, News, Boy Scouts
WXYZ, News, Sun. Best
CKLW, Voice of Prophecy
WPON, Emmanuel Baptist

11:00—WJR, Organ Encores
WWJ, St. Paul's Cathedral
WXYZ, News
CKLW, Pontiac Baptist
WJBK, News, Sun. Music
WCAR, News
WPON, Central Methodist

11:30—WJR, Tabernacle
WXYZ, News, Sun. Best
CKLW, News, Anglican Ch.
WCAR, Radio Temple

SUNDAY AFTERNOON

12:00—WJR, Geo. Kendall
WWJ, News, J. Deland
WXYZ, Sunday Best
CKLW, Labor News
WJBK, News, Lenhardt
WCAR, News, Greene
WPON, World News

12:30—WJR Supplement
WWJ, Jim Deland
WXYZ, News
CKLW, Grace Em. Baptist
WPON, Sammy Kaye

1:00—WJR, Best of Music
WXYZ, News, Sun. Best
CKLW Frank and Ernest
WCAR, News, Logan
WJBK, News, Lenhardt
WPON, Holiday

1:30—WW, News, J. Deland
WXYZ, Sunday Best
CKLW, Lutheran Hour
WJBK, Baseball
WPON, Baseball

2:00—WJR, A. Kostelantes
WWJ, News
WXYZ, News, Sun. Best
CKLW, Elder Morton

2:30—WJR, World Music
WWJ, News
CKLW, Mary M. McBride

3:00—WWJ, Monitor
WXYZ, Oral Roberts
CKLW, Woolworth Hour

3:30—WWJ, News, Monitor
WXYZ, Billy Graham
CKLW, News

4:00—WJR, News, Workshop
WWJ, News, Monitor
WXYZ, Revival Hour
CKLW, News, Album

4:30—WJR, Suspence
WWJ, News, Monitor
CKLW, News

5:00—WJR, News, Symphony
WWJ, News, B. Considine
WXYZ, Radio Bible Class
CKLW, News, Album
WCAR, News, Top 50

5:30—WWJ, Weekend Music
WXYZ, Herald of Truth
CKLW, Frankie Frisch

SUNDAY EVENING

6:00—WJR, News, FBI
WWJ, Monitor
WXYZ, Drew Pearson
CKLW, News, Album
WCAR, News

6:30—WJR, Gunsmoke
WWJ, News
WXYZ, Paul Harvey
WJBK, U. of D. Showtime
WCAR, News, Top 50
WXYZ, Paul Harvey
CKLW, News, Album
WPON Sen Potter

7:00—WJR, Sez Who
WWJ Monitor
WXYZ, News, Israel
CKLW Wings of Healing

WJBK, News, You're Jury
WCAR, News, Pag
WPON, Cap and Gown

7:30—WJR, Stan Freberg
WWJ, News
WXYZ, Pilgrimage
CKLW Radio Bible Class
WJBK Ave Maria Hour
WCAR, Norman Page
WPON, Guest Star

8:00—WJR, News, M. Miller
WWJ, News
WXYZ, News, Christians
CKLW, News, Album
WJBK, News, Stoner
WCAR, News
WPON, U. of D. Showtime

8:30—WWJ, News, Monitor
WXYZ, Church of God
CKLW, The Quiet Hour
WJBK, Answers Guaranteed
WPON, Church of Christ

9:00—WJR, News, Traffic
WWJ, News, Meet Press
WXYZ, News, Freedom
CKLW Grosse Pt. Baptist
WJBK, News, Stoner
WCAR, News
WPON, Liberty Baptist

9:30—WJR, Face the Nation
WWJ, Catholic Hour
WXYZ, News, Manpower
CKLW, Dr. Barnhouse
WJBK, Detroit Speaks
WPON, Norman Petty Trio

10:00—WJR, Detr's Symphony
WWJ, News, Potte
WXYZ, As We See It
CKLW, Billy Graham
WCAR, News
WPON, News,
WJBK, News

10:30—WJR, Symphony
WWJ, Eternal Light
WXYZ, Revival Time
CKLW, Back to God
WJBK, Studio Showcase
WPON, Sunday Mood

11:00—WJR, Geo. Kendall
WWJ, Lamplight
WXYZ, News, Public Serv.
CKLW, Faith Temple
WJBK, News, U of D
WCAR, News
WPON, News, Sports

11:30—WJR, Starlight Symp.
WXYZ, Studio Showcase.
CKLW, Mt. Zion Baptist
WJBK, Adolescents

MONDAY MORNING

6:00—WJR, News, Roundup
WWJ, News, Bob Maxwell
WXYZ, Fred Wolf
CKLW, Rooster Club
WJBK, News, Clark Reid
WCAR, News, Sheridan
WPON, Country Roundup

6:30—WJR, Voice of Agricit
WJBK, News, Clark Reid
WCAR, News, Allen
WPON, Early Bird Spts.

7:00—WJR, Dan Kirby
WWJ, Bob Maxwell
WXYZ, News, Wolf
CKLW, News, Toby David
WJBK, News Clark Reid
WCAR, News
WPON, Early Bird Club

7:30—WJR, Music Hall
WXYZ, News, Wolf
CKLW, News, C. Warren
WJBK, News, Clark Reid
WCAR, News, Sheridan

8:00—WJR, Jim Vinall
WWJ, News, Maxwell
WXYZ, News, Wolf
CKLW, News, Toby David
WJBK, News, Clark Reid
WPON, News, Matinee

8:30—WJR, Music Hall
WXYZ, Fred Wolf
CKLW, News, David
WJBK, News, Clark Reid
WCAR, Allen, T. Malone
WPON, Early Bird Club

9:00—WJR, William Sheehan
WWJ, Minute Parade
WXYZ, Breakfast Club
CKLW, News, Toby David

WJBK, News, Tom George
WPON, News, Lewis
WCAR, News, Martyn

9:30—WJR, Jack Harris
WWJ, Minute Parade

10:00—WJR, Arthur Godfrey
WWJ, Truth-Consequences
WXYZ, My True Story
CKLW, News, Homechats
WJBK, News, Tom George
WCAR, News, Beall
WPON, America to Knees

10:30—WWJ, Bandstand
WXYZ, Girl Marries
CKLW, News, Morgan
WPON, Chuck Lewis

11:00—WJR, Arthur Godfrey
WWJ, News, Wood
WXYZ, Curtain Calls
CKLW, News, Davies
WJBK, News, Clark Reid
WCAR, Lady of Day
WPON, Don Mackinnon

11:30—WJR, Time For Music
WXYZ, Curtain Calls
CKLW, Robert Hurley
WPON, Morning Matinee

MONDAY AFTERNOON

12:00—WJR, Jim Vinall
WWJ, News by Cederberg
WXYZ, Curtain Calls
CKLW, Grant, Hauser
WJBK, News, T. George
WCAR, News, Thomas
WPON, World News

12:30—WJR, Time for Music
WWJ, Faye Elizabeth
CKLW Bud Davies
WXYZ, News, Mantovani
WJBK, Tom George
WPON, Chuck Lewis

1:00—WJR, Wendy Warren
WWJ, Ross Mulholland
WXYZ, Sunshine Boys
CKLW, News, O'Conner
WJBK, News Tom George
WPON, Chuck Lewis

1:30—WJR, Dr. Malone
WWJ, Fran Harris
WXYZ, News, Slagle
CKLW, Gabriel Heatter
WPON, Chuck Lewis

2:00—WJR, Ma Perkins
CKLW, Austin Grant, Davie
WCAR, News, Rec. Shop

2:30—WJR, 2nd. Mrs. Burton
WWJ, Mulholland
WXYZ, News Slagle
WCAR, Sports Parade
CKLW News, Shift Break
WPON, Chuck Lewis

3:00—WJR, Vacation Cruise
WWJ, 5 Star Matinee
WXYZ, Record Matinee
WJBK, News Don McLeod
WCAR, News, Page

3:30—WJR, House Party.
WWJ, Woman in House
WXYZ, News
CKLW, News, E. Chase
WCAR, Martyn Sports

4:00—WJR, Parade of Bands
WWJ, News, Confessions
WXYZ, Wattrick, Sports
CKLW, Eddie Chase
WCAR, News
WJBK, News, McLeod
WPON, Don Zee

4:30—WJR, Music Hall
WXYZ, News, McKenzie
CKLW News

5:00—WJR, Phil Lenhart
WWJ, News at 5
WXYZ, Wattrick, Sports
CKLW, Sports
WJBK, News, McLeod
WCAR, News, Page
WPON Music With Mason

5:15—WJR Music Hall
WWJ, Jim Deland
WXYZ, News McKenzie

5:30—CKLW, News, E. Chase
WCAR, Martyn Sports

Peggy King Perks Up After Broken Romance

By EARL WILSON

NEW YORK—"What's happened to 'pretty, perky Peggy King?'" somebody was asking recently.

The cute little blonde from Revenna, Ohio, with the Judy Garland look who got famous three years ago on the George Gobel TV show, may have seemed quiet lately—but only like an inactive volcano is quiet. Peggy's already starting to erupt again.

A busted romance briefly slackened her progress—but Ray Bolger, a sincere fellow, declared when she appeared with his cafe act in Las Vegas recently, that Peggy "has just been touched with stardom."



WILSON

★ ★ ★

"I just did a movie, 'Zero Hour,' and I go into the Capacabana with Joe E. Lewis Sept. 5" Peggy told me then.

★ ★ ★

"I'll do a number of guest shots—this is going to be a field day this year for guests on TV. I'll also do about four TV shows in which I don't sing but only act."

Peggy admitted that she had to "get a whole new train of thought" after her breakup with Andre Previn, the young Oscar-winning composer, who has split up with his wife.

"I'd almost given up doing anything professionally," Peggy confessed.

"I was just going to get married and not go any further away than Pasadena.

"I didn't want to be an old lady sitting around some day with nothing to look at but my yellowed scrap books."

★ ★ ★

But Previn—who'd gone out to Ravenna to meet Peggy's parents—reconciled with his wife, then went off to Paris alone. Peggy's weight sank to 95 pounds. And Peggy has since been dating Darryl Hickman, the ex-child star who, she says, "is now all grown up and wonderful."

"Now I'm over the idea of getting married and I just want to work again," Peggy says.



PEGGY

★ ★ ★

"They say a cafe singer needs a hit record today," I said to her.

"That's crazy," Peggy said.

"I wish I had a hit—I'd be miles ahead. But Frankie Laine hasn't had one in a long time. Sinatra hasn't. You can't base your career on a hit record.

Peggy's doing an album shortly, however, and feels that this and 1958 may be her big years.

"I feel I'm entitled to it after five years of starving here in New York," said Peggy who, you may remember, got started doing a tomato sauce commercial.

THE WEEKEND WINDUP . . .

Sid Caesar's annual cigar bill is hitting the $3,000-plus mark . . . An Illinois company gives out calendar cards showing a June 31. (The card boosts "better schools for better education"!) . . . **Warner Bros.** asked its employes to end all letters and phone calls with "Sayonara" (Japanese for "goodbye") to plug the **Marlon Brando** film . . .

TODAY'S BEST LAUGH: Sad story about the lighthouse keeper who got fired. Seems he was always switching out the light so he could watch TV. . . **That's earl, brother.**

(Distributed 1957 by The Hall Syndicate, Inc.)
(All Rights Reserved)

--Today's Television Programs--

Programs furnished by stations listed in this column are subject to change without notice

Channel 2—WJBK-TV Channel 4—WWJ-TV Channel 7—WXYZ-TV Channel 9—CKLW-TV

TONIGHT'S TV HIGHLIGHTS

6:00—(7) Public Defender. (9) Popeye. (4) Pet Parade. (2) Col. March.
6:15—(4) Industry Parade.
6:30—(7) Flight No. 7. (9) Holiday Ranch. (4) People Are Funny. (2) Buccaneers.
7:00—(7) Billy Graham. (9) Temple Baptist. (4) (Color) Julius LaRosa. (2) Jimmy Durante.
7:30—(9) TV Theater. (2) Jimmy Dean.
8:00—(7) Lawrence Welk. (9) Man Behind Badge. (4) Mystery Theater. (2) Gale Storm.
8:30—(9) Premiere. (4) Dollar a Second. (2) S.R.O. Playhouse.
9:00—(7) Country Music. (4) Encore Theater. (2) Gunsmoke. Migrant murderer outwitted by Dillon.
9:30—(7) David Niven Theater. (4) Playwright, warns intended victim of death, in play. (2) Hollywood Show.
10:00—(7) Realm of Wild. "Touring Michigan." (9) National News. (4) Cochise Sheriff.
10:10—(9) Weathervane.
10:15—(9) Gadabout Gaddis.
10:30—(7) Explorers. "Flatboat Down the Colorado." (9) Times Square Playhouse. (4) Western Marshal.
11:00—(7) Apollo Show. (9) Starlight Theater. (4) News. (2) News.
11:15—(4) Weather. (2) Miss Fairweather.
11:20—(4) Saturday Show. (2) Sports Final.
11:25—(2) Nightwatch Theater.
11:30—(7) Hollywood Screen.

SUNDAY MORNING

7:55—(2) Meditations.
8:00—(2) Mass for Shut-Ins.
8:30—(2) Christophers.
8:55—(4) (Color) News.
9:00—(2) Detroit Pulpit. (4) Church at the Crossroads. (7) Understanding Our World. (9) Oral Roberts.
9:30—(2) Court of Health. (4) Big Picture. (7) Men Toward the Light. (9) Featurette.
9:45—(7) Accent.
10:00—(2) This Is the Life. (4) U. of M. Hour. (7) Faith for Today. (9) Sacred Heart.
10:15—(9) Film Fair.
10:30—(2) Cartoon Frolic. (7) Cowboy G-Men. (9) Christophers.
11:00—(2) Sagebrush Shorty. (4) (Color) Adventure Ho! (7) The Erwins. (9) Movie.
11:30—(7) My Little Margie.

SUNDAY AFTERNOON

12:00—(2) Heckle and Jeckle. (4) Cartoon Carnival. (7) Bowling.
12:25—(4) Sen. Potter Reports.
12:30—(2) Wild Bill Hickok. (4) Ask the Camera. (9) This Is Your Music.
1:00—(2) Cartoon Party. (4) Mr. Hope. (7) World Adventure Series. (9) Bill Kennedy Showtime.
1:30—(2) Sunday Showtime. (4) (Color) Colorland. (7) Laurel and Hardy.
2:00—(7) Dance Matinee.
2:30—(4) Mr. Wizard. (9) Movie.
3:00—(2) Sermons From Science. (4) American Forum.
3:30—(4) Catholic Hour. (7) Jungle Jim. (2) Camera Three.
4:00—(2) Face the Nation. (4) Outlook. (7) Movie. (9) Movie.
4:30—(2) Detroit Speaks. (4) Outlook.
5:00—(2) Last Word. (4) Meet the Press. (7) Annie Oakley.
5:30—(2) You Are There. (4) (Color) Hobbie in Action. (7) Ramar of the Jungle. (9) Popeye.

SUNDAY'S TV HIGHLIGHTS

6:00—(2) Lassie in "Bird Watchers." (4) Ray Milland. (7) You Asked for It, including wildest sled ride in the world, Thomas Jefferson in sapphire, how to cure hiccoughs, Sharik's son, and pesos for poison. (9) Gilead Baptist Church.
6:30—(2) My Favorite Husband. (4) Circus Boy in "The Lady and the Circus." (7) Hollywood film Theater, Maureen O'Hara, Melvyn Douglas, Gloria Grahame in "A Woman's Secret." (9) Telescope.
7:00—(2) Ed Sullivan, guests Cab Calloway, Janet Blair, comedienne Sue Carson, accordionist Dick Contino, sport stars Cary Middlecoff, Gil McDougald, Vic Seixas, Otto Graham and Bob Cousy, Connie Towers and acrobatic team. (4) Steve Allen, guests Lou Costello, Liberace and brother George, pop singer Andy Williams, regulars Tom Poston, Louis Nye, Don Knotts.
7:30—(9) O. Henry Playhouse.
8:00—(2) G.E. Theater, Jack Benny in "The Fenton Touch." (4) (Color) "The Dark Side of the Moon." (7) Film Feature, "France Is a Garden." (9) Feature Theater, "A Yank in the R.A.F." with Tyrone Power, Betty Grable and Reginald Gardiner.
8:30—(2) Alfred Hitchcock, starring Herbert Marshall in "A Bottle of Wine." (7) Midwestern Hayride.
9:00—(2) $64,000 Challenge. (4) Web. "The Puppeteer." (7) Mike Wallace, interviewing Harry Bridges, West coast labor leader.
9:30—(2) What's My Line, guest panelist Ernie Kovacs. (4) Premiere Film Parade. "Keeper of the Bees." (7) Science Fiction Theater, "The Hastings Secret."
10:00—(2) Badge 714. (7) Trap. (9) News.
10:10—(9) Weather.
10:15—(9) Paul Killiam, old movies. "The Phantom of the Opera." Lon Chaney.
10:30—(2) Kingdom of the Sea. (7) Grand Ole Opry. (9) Damon Runyon Theater, "Big Shoulders."
11:00—(2) News, Weather. (4) News, Weather. (7) Jumbo Theater, "Passport to Pimlico." (9) Starlight Theater, "The Teckman Mystery."
11:20—(2) Sports. (4) Sunday Show. "Wings of Danger." Zachary Scott.

MONDAY MORNING

6:50—(2) Meditations. (4) Today's Farm Report.
6:55—(2) On the Farm Front.
7:00—(2) Jimmy Dean. (4) Today.
7:45—(2) News.
8:00—(2) Captain Kangaroo. (7) Cartoons.
8:30—(7) The Little Rascals.
8:45—(2) Cartoon Classroom.
8:55—(4) Faye Elizabeth.
9:00—(2) Fred Waring. (4) Arlean Francis Show.
9:30—(2) Arthur Godfrey Time. (4) Treasure Hunt. (7) Our Friend Harry.
10:00—(4) The Price Is Right.
10:30—(2) Strike It Rich. (4) Truth or Consequences.
11:00—(2) Hotel Cosmopolitan. (4) Tic Tac Dough.
11:15—(2) Love of Life.
11:30—(2) Search for Tomorrow. (4) It Could Be You. (7) Robin and Ricky.
11:45—(2) The Guiding Light.
11:55—(9) Billboard.

MONDAY AFTERNOON

12:00—(2) (Color) Ladies Day. (4) "Play to Win." (7) 12 o'clock Comics. (9) Summer Camps.
12:25—(4) Window Shopping.
12:30—(2) As the World Turns. (4) (Color) Club 60. (7) The Erwins. (9) Corliss Archer.
1:00—(2) My Hero. (7) Charm Theater. (9) Bill Kennedy Showtime.
1:30—(2) Linkletter's House Party. (4) Bride and Groom.
2:00—(2) Big Payoff. (4) (Color) Matinee Theater. (7) My Little Margie.
2:30—(2) Bob Crosby. (7) Ramar of Jungle.
2:40—(9) Myrtle Labbitt.
2:55—(9) News.
3:00—(2) The Brighter Day. (4) Queen for a Day. (7) American Bandstand. (9) Request Playhouse.
3:15—(2) The Secret Storm.
3:30—(2) The Edge of Night. (9) Bugle Theater.
3:45—(4) Modern Romances.
4:00—(2) Susie. (4) I Married Joan. (9) Circle Theater.
4:30—(2) Our Miss Brooks. (4) Romper Room. (7) Mickey's Record Room.
5:00—(2) The Early Show. (7) Mickey Mouse Club. (9) Dance Party.
5:30—(4) Range Rider.

Retirement and Pensions

Questions, Answers on Social Security

By RAY HENRY
Associated Press Writer

From Mrs. E. P. of Fredericksburg, Va.: "My husband is now 40 and has worked under Social Security for nearly 16 years. Will he be entitled to the maximum Social Security payments when he reaches 65? What will I be eligible for at 65 as his wife?"

★ ★ ★

Maximum payments will be paid to your husband only if he has worked for the maximum earnings allowed under Social Security all years beginning with 1951 and ending with his 65th birthday. Your husband had worked long enough to be entitled to monthly payments. But, the size of his payments at 65 depends on his entire working lifetime. You will be eligible to one-half the amount of your husband's payments when you reach 65.

★ ★ ★

From Miss R.L.A. of Oakland, Calif.: "May a federal government employe make deposits to the retirement fund and improve her eventual retirement annuity? I mean deposits which would be in addition to the regular 6½ per cent which is deducted from a person's salary."

Yes. Such deposits, commonly known as voluntary contributions, may be made for the express purpose of increasing the annuity at time of retirement. These contributions must be made in multiples of $25 (i.e., $25, $50, etc.) and the total may not exceed 10 per cent of the total basic pay received since Aug. 1, 1920.

★ ★ ★

From M.A.E. of Newark, N.J.: "I worked from 1938 to 1951 under Social Security. I am 55 years old and was disabled in 1955. May I now qualify for Social Security disability payments? I've been told by my Social Security office that I can't."

Your Social Security office is right. You don't meet the work requirements of the disability payment program. They provide that you must work under Social Security a year and a half out of the three years immediately before your disability began. You stopped working under Social Security in 1951 and your disability didn't start until 1955.

★ ★ ★

From A.W. of Fort Collins, Colo.: "During World War I, I received an injury while fighting in France. I'm presently receiving only about $30 a month for this injury. Would it be possible for me to receive more? I feel that I should be receiving more because the disability gives me a lot of trouble."

You may receive more if you feel that the disability has got worse since the Veterans Administration last examined the disability. I suggest that you get in touch with the nearest VA office immediately and request a reexamination.

★ ★ ★

From F.H. of Columbia, Mo.: "I draw a pension from the Veterans Administration. I have worked under Social Security from the time it first started. When I reach 65, can I draw my Social Security without anything being deducted because I am drawing a pension from the VA?"

Yes, as far as Social Security is concerned. However, receiving Social Security may have an effect on your eligibility to the veteran's pension. Your income including the Social Security payments may only be $1,400 a year if you have no dependents, or $2,700 a year if you have dependents. The pension itself isn't counted against this limit.

(Questions on Social Security problems may be addressed to "Social Security," in care of The Pontiac Press. Questions will be answered by mail from the Pontiac office of the Social Security Administration. There is no charge for this service.)

GI Gives Up Hope of Korean Bride Staying in U.S.

NORTH SMITHFIELD, R. I. (INS)—A lonely ex-GI has given up hope that his homesick bride of a year, an expectant mother, would cancel her plans to return to Korea.

Charles T. Lane, about 24, declined to discuss his efforts to talk his wife, Me Yea (Pretty Girl), 24, out of sailing from San Francisco to Korea next week.

Me Yea, who came to Rhode Island in June, disappeared Aug. 8. She was traced to New York and then to San Francisco where she was located by the Red Cross waiting for transportation home.

Relatives of Lane reported Me Yea talked constantly of home, relatives and friends since her arrival in Rhode Island.

Lane reportedly talked to her several times by telephone and even had another Korean war bride try to convince her to change her mind.

Mrs. Francis E. Mullins Jr., Lane's sister, said the young couple's first child is expected next February.

She said Lane met Me Yea in Soule, Korea while in the Army. They were married in Soule, she said, about a year ago.

It was reported the Korean consulate in San Francisco will furnish transportation for the homesick girl.

Still Loves Princess? Peter Townsend Mum

MANAGUA, Nicaragua (INS) — A trip around the world apparently isn't doing very much to make Peter Townsend forget Princess Margaret.

The handsome former group captain, who was rejected as Margaret's suitor arrived yesterday at Managua from Honduras and was promptly asked by a newsman about the Princess.

"Don't speak to me about that."

The flag of the 11 Confederate States of America was known as the "Stars and Bars."

TV's Jack Douglas Lists Adventure Opportunities

By JACK LEFLER

HOLLYWOOD (AP)—Theres still a lot of new adventure to be squeezed out of this world, says television's Jack Douglas.

★ ★ ★

He's done a lot of squeezing himself in nearly 200 films of the "I Search for Adventure" series, which is now in its fourth year, next week.

But, he says, the surface has barely been tapped.

To emphasize, he came up—with practically no prodding at all—with a list of what he considers the world's 10 greatest unfilmed adventures.

★ ★ ★

Some of these have been filmed with still cameras and some by governmental organizations, but there have been no motion pictures of them seen by the public as far as Douglas knows.

1. Life on Pitcairn Island among the descendants of the men who staged the mutiny on the Bounty.
2. Ascent to the rim of Mt. Izalco in El Salvador. This volcano has been erupting every 15 minutes for 175 years.
3. A North Pole-to-South Pole airplane flight.
4. Underwater exploration of the Sea of Galilee and the Dead Sea.
5. Exploration of the vast caves in the south of France.
6. Exploration of the top of Devil's Mountain in Venezuela which was the locale of Arthur Conan Doyle's book, "Lost World."
7. A voyage through the Northwest Passage.
8. Climbing Mt. Kilimanjaro in Africa.
9. Exploring the Afghanistan Jungle, the meanest and least-known jungle in the world.
10. Life with a Gypsy caravan in Spain or France.

"I'd just about give my right leg to get any three on that list," says Douglas.

But, he's not about to finance any expeditions to get them.

"That isn't the way we handle the program," Douglas explains. "Our films come from amateurs and in that way we are able to maintain the personal touch on which our appeal is based."

Answer to Previous Puzzle

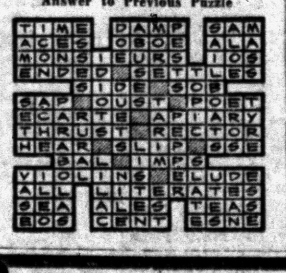

Senior Citizens to Live It Up at State Fair

Senior citizens—60 years old and up — are going to have a real wing-ding on Old Timers Day, Sept. 5, during this year's Michigan State Fair, according to state fair general manager, Donald L. Swanson.

The day's entire program will be geared to their interests and entertainment throughout the music shell area.

Many old timer contests will highlight the day's festivities, and those interested are encouraged to drop a postcard listing name, address, phone number and the contest they want to enter, to Harry Weberman, Michigan State Fair, Detroit 3, Mich.

There will be contests for the oldest man and woman, longest married couple, prettiest hat, longest mustache, and baldest head. Five prizes will be awarded in each category, ranging from $5 for first place to $1 for fifth place.

Husband Honeymooned by Himself in Europe

SANTA MONICA, Calif. (AP) — Dancer Beatrice Allen Harris says in a separate maintenance suit that theatrical producer Jed Harris went to Europe without her during their honeymoon.

Mrs. Harris, 29, said Harris, 57, made her feel "unwanted and rejected." They were married in Las Vegas, Nev., last April 1 and separated Aug. 9.

She asks $1,510 a month temporary alimony, on which there will be a hearing next Friday, and $1,000 a month support after separate maintenance is granted. She gave physical and mental cruelty as grounds for the suit.

Quake Jiggles Frisco

SAN FRANCISCO (AP) — A short sharp earthquake jiggled the western part of San Francisco at 10:25 last night. No damage was reported.

HAMPTON SPECIALS
On General Electric, RCA Victor Whirlpool, Philco, Sylvania, Easy.
GOOD T.V. SERVICE MEN
DO-IT-YOURSELF
Tube Tester, with expert advice.
RCA COLOR TV
Call Us—Free Home Trial.
PORTABLE TELEVISION
6 Makes—$89.95 Up
OPEN 'TIL 9:00
825 W. Huron FE 4-2525

RCA COLOR TV
Sales and Service
SWEET'S RADIO-TV
Open Mon. & Fri. Night
422 W. Huron FE 4-1133

MUNTZ TV
SERVICE
On Easy Credit Terms
Member of Electronics Association
FE 4-1515
C & V ELECTRO MART
158 Oakland Open 'till 9
Open Mon., Thurs., Fri. & Sat. 'til 9

Oakland County Electronic Association
KNOW WHAT YOU PAY FOR!
You receive an itemized bill when your TV Receiver or other electronic equipment is repaired by a member of the Oakland County Electronics Association. This bill lists each part individually at the manufacturers' suggested price. The service charge is listed as a separate item to make sure you know exactly the charge for parts and service. This is part of the Code of Ethics of the OCEA and another effort to create a better understanding of what is required to properly service electronic equipment. To be sure of better service at honest prices call a member of the Oakland County Electronics Association and know what you pay for.

PONTIAC
C & V SALES & SERVICE.....158 Oakland, FE 4-1515
CONDON'S RADIO & TV.....127 S. Parke, FE 4-9736
AUBURN RADIO & TV.....39 Auburn, FE 4-1655
BLAKE'S RADIO-TV.....3149 W. Huron, FE 4-5791
HAMPTON ELECTRIC CO.....825 W. Huron, FE 4-2525
HOD'S RADIO & TV.....770 Orchard Lake Ave., FE 4-5841
JOHNSON'S RADIO & TV.....45 E. Walton, FE 4-7601
OBEL RADIO & TV.....3930 Elizabeth Lk. Rd., FE 4-4945
RICH TV.....1959 Opdyke, FE 4-0221
STEFANSKI RADIO & TV.....1157 W Huron, FE 2-6967
SWEET'S RADIO APPLIANCE.....422 W. Huron, FE 4-1133
WALTON RADIO & TV.....1430 Joslyn, FE 2-2257
WKC, INC., SERVICE DEPT.....45 N. Perry, FE 2-0711
AUBURN HEIGHTS
ACE TV & RADIO SERVICE 3357 Auburn Rd., FE 8-1204
CLARKSTON
LAATSCH'S TV SERVICE.....6734 Dixie, MA 5-5311
DRAYTON PLAINS
PHELPS' ELECTRIC.....4348 Dixie Hwy., OR 3-1217
LATIMER'S RADIO & TV.....3530 Sashabaw Rd., OR 3-2652
KEEGO HARBOR
JONES RADIO & TV.....3111 Orchard Lake Rd., FE 4-5862
OXFORD
OXFORD RADIO & TV SHOP..23 S. Washington, OA 8-2032
ROCHESTER
DOBAT TV & RADIO SERVICE..104 W. 5th St., OL 2-4722
WATERFORD
GORDON'S TV & APPL..5830 Andersonville Road, OR 3-5811
WEST BLOOMFIELD
WALNUT LAKE TV.....2080 Walnut Lake Rd., MA 6-6265
WASHINGTON, MICH.
NORTON TV.....62025 VanDyke, PLateau 2-3106

DRESS UP YOUR HOME WITH RAY-O-LITE FIBERGLAS or ALUMINUM AWNINGS
NO MONEY DOWN Up to 5 Years to Pay
Give your home new beauty and protection, —all work and material fully guaranteed.
FREE ESTIMATES — CALL FE 4-7824
EVENINGS FE 5-5578
RELIABLE WINDOW and SIDING CO.
250 South Telegaph Road

OPEN SUNDAY
10 to 2
Open Every Night
Till 9:00 P. M.
Spacious Free Paved Parking Lot
"Owned and Operated by Local People"
AUBURN 5 and 10
640 Auburn Ave. 1 Block East of East Blvd.

READ THIS OFFER BEFORE YOU
ADD-A-ROOM
Finish It Yourself
Nothing Down
Low Monthly Payments
We offer you the opportunity to do your own interior finish and SAVE HUNDREDS OF DOLLARS. Our experts will show you how. Or we will do the complete job.
FE 2-7004
FE 2-8245
Evenings and Sundays OR 3-2276
We also offer you the finest workmanship and guarantee all work and materials.
Specializing in
● ATTIC ROOMS ● KITCHENS
● ADDITIONS ● PORCHES
● DORMERS ● GARAGES
D & M Building Service
9 S. JESSIE, REAR