The Weather
Tuesday: Showers
Details page two

THE PONTIAC PRESS

Home Edition

112th YEAR ★ ★ ★ ★ PONTIAC, MICHIGAN, MONDAY, OCTOBER 11, 1954 —32 PAGES ASSOCIATED PRESS UNITED PRESS INTERNATIONAL NEWS SERVICE 7c

Chicago, Suburbs Wallow Under Flood Waters

He'll Be Ready to Fight



AP Wirephoto

GIARDELLO GETTING IN SHAPE—Joey Giardello, Philadelphia middleweight, is pushed down corridor in St. Agnes Hospital, Philadelphia, by Sister Regina Edward and Sister Clare Jerome. The young fighter was operated on for removal of torn cartilege in his left knee and hopes to be in top condition for title fight with Champion Bobo Olson in San Francisco's Cow Palace Wednesday night, Dec. 15. Contract for the 15-round fight is scheduled for signing today.

Hi-Point Hereford Auction Totals Around $750,000

The dispersal sale of 600 registered Hereford cattle at Hi-Point Farms closed late Saturday with a total around the three-quarter million dollar mark.

Today the herd is scattering to over a dozen different states, mostly by truck, although special railroad cattle cars will be used for some of the long runs.

Sorrow bordering on tears is exhibited by the men who long have been in charge of the herd. Even the cattle seem to express their sorrow by raucous bellowing as they are separated.

Former owner of the Hi-Point 2,500 acres, Edward F. Fisher, whose farm now becomes a part of the Ford Proving Grounds development, has the highest praise for all who had a part in the mammoth sale.

It was conducted without an accident of any kind. Even the cattle themselves seemed anxious to cooperate. They did not get frightened or fussy under the heavy lights or at the loud voices of the auctioneers and their helpers. Mr. Fisher says, "It passed off with all the precision that would indicate several rehearsals."

A study of the bidding at the sale which continued through three days and late into two nights brings proof of the breeders' desire to spend large sums to lay the foundation for good herds.

The Hi-Point herd sire sold for $85,500, a big increase over the $29,000 which Mr. Fisher paid for him less than two years ago. But at this sale three of his calves also sold for a total sum far in excess of that $29,000 with the other top sales of his progeny adding further amounts running close to a half million dollars.

Court Mourns for Late Justice

Medina Mentioned as Possible Successor to Jackson; Rite Tuesday

WASHINGTON (UP) — The Supreme Court solemnly assembled today to pay final tribute to Justice Robert H. Jackson who died Saturday after 13 years on the nation's highest bench.

Chief Justice Earl Warren called the court into session at the stroke of noon to receive formal notification of Jackson's death. He has arranged to deliver the traditional eulogy.

As the justices gathered in the white marble chamber, Jackson's high-backed, black leather chair stood empty near the end of the bench. Black crepe hung in front of his place. And in the air over the court building a flag flew at half staff.

After the eulogy, the court planned to adjourn immediately and remain in recess until after Jackson's funeral. Funeral services for the 62-year-old justice will be held here Tuesday and burial will be at Frewsburg, N. Y., Wednesday.

Jackson, an ardent New Dealer and close friend of Franklin D. Roosevelt, died at 11:45 a.m. EST Saturday after suffering a heart attack while driving into Washington from his home in nearby McLean, Va.

Among those cropping up in speculation to replace Jackson is Judge Harold Medina of the U. S. Circuit Court of Appeals, who won national acclaim when he presided at the trial of the
(Continued on Page 2, Col. 3)

VFW Seeks Hospital

JACKSON (AP)—The Michigan Veterans of Foreign Wars today demanded a new 1,000-bed Veterans Administration mental hospital for Michigan veterans.

Free Christian Science Lecture Sunday, Oct. 17. See adv. page 2

Osmun's Tel-Huron Shopping Center. Open every evening til 9

State Highway Grant to County for Trunklines

$10 Million Fund Won't Be Used for Other Roads in Area

The $10,176,000 of State Highway Department funds allocated to Oakland County for 1955-56 will be spent improving the 188.98 miles of state trunk lines in the county.

Money for maintaining and expanding about 3,000 miles of roads controlled by the county and cities is not included in the figure, Elmer J. Hanna, assistant to the state highway commissioner, said today.

The $10,176,000 might be added to, he stated, if a bond issue for road building is approved within the next two years by the Legislature and voters.

The current allocation found $149,762,976 divided among 38 counties, with Oakland's appropriation second only to Kent which received $11,620,000.

The money will come in part from the highway department's share of the Motor Vehicle Highway Fund which is a depository for all state-collected highway revenues. Most highway fund monies come from the gas and weight tax.

The highway fund is broken up with 44 per cent going to the highway commission, 37 per cent to county road commissions and 19 per cent to cities and incorporated villages.

Other highway department revenues come from federal aid and bonds sold for joint improvement projects with cities and counties.

"The distribution of highway department funds is not based on a formula which can be applied right down to the penny," Hanna stated.

Distribution, he said, is based on the findings of a road-needs study completed late in 1947. It designated the Upper Peninsula an area of 8.6 per cent need, the Lower Peninsula above a line between Muskegon and Bay City as an area of 13.9 per cent need and the rest of Michigan including Oakland County as 77.5 per cent need, Hanna explained.

Laws passed in 1951 directed that money should be distributed on the basis of the study, he added.

"The commissioner," said Hanna, "was directed to apply construction funds so state trunk lines in all areas of Michigan would develop uniformly.

"Northern counties with smaller populations receive smaller allocations, but enough to keep their
(Continued on Page 2, Col. 2)

Big Hurricane Hazel Howls Toward Haiti

MIAMI (UP) — Powerful Hurricane Hazel suddenly switched its 115-mile-an-hour deadly fury today to a north-northeasterly course that aimed at Haiti about 130 miles away.

The big howler, that remained almost stationary the past two days, changed its course early today from a northwesterly direction and picked up its forward motion to about eight miles an hour.

An advisory said "winds are increasing along the southern coast of Haiti and should reach hurricane force in southwest Haiti today."

The hurricane should continue moving toward the north-northeast at about the same speed for the next six to 12 hours, the advisory said.

Registration Hits Peak

ZEELAND (AP) — City Clerk J. H. Holleman said a total of 2,233 persons have registered for the Nov. 2 general election, a gain of 79 over the previous high of 2,154.

Couple Evacuated From Flooded Area



THOUSANDS MAROONED—Mr. and Mrs. Edgar C. Ashley are pushed in boat down flooded Vine Street, Lockport, Ill., after being rescued from their home which was surrounded by water yesterday. They were among thousands of householders in the Chicago area marooned by 18-hour rain which deposited five inches of water.

AP Wirephoto

Thumbs 2,000 Miles Against Clock on a Bet

IOWA CITY, Iowa (UP)—Tom Ecker, 19, a University of Iowa sophomore, today collected bets that he couldn't hitchhike 2,000 miles in less than 55 hours.

He won $10 and a steak dinner from fellow students after he returned from the jaunt Sunday night.

Ecker got back to Iowa City at 5:57 p. m. after thumbing his way 1,000 miles to Greenville, S. C., and back. He took only $1 with him and came back with 94 cents.

Ecker, who left about 11:30 a. m. Friday, reached Greenville at noon Saturday after being given rides by 13 drivers. He made the return trip in 10 different cars.

Traffic Kills 13 Over Weekend

5 Lives Lost in Other Types of Accidents in Michigan

By THE ASSOCIATED PRESS

Thirteen persons were killed in motor traffic in Michigan over a rainy weekend.

Home accidents claimed another three lives. A boy was accidentally shot to death, and a steel worker was crushed fatally by a 16,000-pound spool of steel wire.

A woman was burned to death in one of the home accidents. And in another a 2-year-old Detroit girl died from eating pills prescribed for an adult's high blood pressure.

The child was Gail Honeycut, who was visiting with her mother, Mrs. Dorothy Honeycut, at the home of a friend Sunday night. The girl apparently found the pills and chewed on them unnoticed until she became ill. She was dead on arrival at a hospital.

Donald Worgul, 20, of Lansing was killed Sunday night in a 2-car collision in Delhi Township, two miles west of Holt.

Mrs. Agnes Micheau, 49, of St. Clair Shores was killed last night when the car in which she
(Continued on Page 2, Col. 4)

Adenauer to Visit Soon

BONN (INS)—Bonn officials said today West German Chancellor Konrad Adenauer would visit the United States late this month instead of November as originally scheduled.

Wilson Will Address GOP at Dinner in Detroit Tonight

By THE ASSOCIATED PRESS

Defense Secretary Charles E. Wilson will be principal speaker at a $100-a-plate Republican banquet at Detroit's Masonic Temple tonight. He'll share the stump with Sen. Homer Ferguson (R-Mich) and the Republican nominee for governor, Donald S. Leonard.

Michigan Democrats got a plug from Sen. Estes Kefauver (D-Tenn) Saturday. The 1952 presidential aspirant opened a 17-state campaign tour on behalf of Democratic candidates with a speech at Flint.

Kefauver spoke glowingly of Patrick V. McNamara, Democratic nominee for U. S. senator, and Don Hayworth, Sixth District congressional nominee.

He also called for the election of a Democratic Congress in November "to save the nation from Republican policies."

McNamara took his campaign to Detroit Sunday. In a speech before the joint committee of the Jewish Community Council and Zionist Council of Detroit he accused the administration of "allowing American diplomacy in the Near East to be swayed by political policies of American-owned oil companies to the detriment of peace."

"The oil companies have enormous interests in the Arab states, with no money invested in Israel because no oil has been found there," McNamara said.

"There is but one solid bastion of democracy in the Near East. That, of course, is Israel."

He continued:

"Yet the Republican administration has reversed the so-called '2-T' policy of Truman and the late Sen. Taft, which gave solid support to the economic growth and national stability of the new Near East state.

More Rain Forecast for Pontiac Area

More damp, cloudy weather is in store for Pontiac residents, at least for another day or two.

U. S. Weather Bureau forecasters predict cloudiness and occasional showers and thunderstorms tonight and Tuesday, with little change in temperature.

The low tonight will be 58 to 62, high tomorrow 68 to 72.

Rainfall yesterday reached .39 of an inch, with temperatures ranging from 63 to 72 degrees. Saturday the mercury registered between 54 and 71.

In downtown Pontiac at 8 a.m. the thermometer stood at 64, rising only to 65 by 2 p.m.

Group Charged in Coffee Probe

FTC Claims Exchange Restrained Trade to Increase Price

WASHINGTON (AP)—The Federal Trade Commission today charged the New York Coffee and Sugar Exchange has unlawfully restrained international trade in coffee and thereby "promoted substantial increases" in prices.

The complaint named the New York Coffee and Sugar Exchange, Inc., four of its officers and eight of its members, and also the New York Coffee and Sugar Clearing Assn., Inc.

The FTC said, in announcing the complaint, that it was a followup to the economic study of the coffee market made by FTC last spring.

In its report on this study, the FTC said last July that the sharp increases in coffee prices during 1953 and early 1954 "cannot be explained in terms of the competitive laws of supply and demand."

A complaint issued by the FTC is answerable before the commission itself. In the normal course, a hearing is held and the commission then makes a decision as to whether the charges have been substantiated.

If it decides the charges are true, the commission can order a defendant to cease the alleged illegal practices.

Wilson Slated in Chicago

CHICAGO (AP) — Secretary of Defense Charles E. Wilson will be chief speaker at the $100 a plate Republican dinner Wednesday. Gov. William G. Stratton of Illinois also will address the dinner.

Many Are Evacuated as Rain Swells River

Industry Partially Crippled; Weekend Storm Causes $10 Million Damage

CHICAGO (UP) — Chicago staggered today from a flood that sent the Chicago River pouring into skyscrapers, forced hundreds of persons from their homes and caused partial paralysis of industry and transportation.

The floodwaters, lashed by the heaviest rain in Chicago history, invaded 62 suburbs and spilled into two major Chicago railroad stations — the Union and Dearborn Street—where some om the nation's top trains were stalled.

At least 19 persons were dead in the vast area covered by the torrential rains.

Damage in Chicago alone was estimated at $10,000,000.

A little drizzle fell on the water-soaked city as dawn broke. U. S. weather forecasters predicted no rain for the rest of the day, but said some could be expected Tuesday.

Coast Guardsmen patrolled some suburban streets in rowboats, seeking to aid home owners marooned by the flood waters.

The waters interrupted suburban transportation and flooded viaducts and highways. Abandoned autos stood hood-deep under many of the viaducts and in the small lagoons left by the rains.

Police stations, town halls, school buildings and fire stations in the metropolitan area were converted into emergency disaster centers. Suburban families spent the night on army cots and were served meals by Red Cross, Salvation Army and volunteer workers.

One of the city's major newspapers, the Chicago Daily News, a Knight newspaper, was one of the flood victims. The bloated Chicago River spilled into the newspaper's basement, ruining from 250 to 300 rolls of paper, and the News used the facilities of other newspapers to get out its editions today.

The pounding rains started early Saturday night and hit hardest in a belt 75 miles wide and 300 miles long which included parts of Indiana and Wisconsin.

The city's official rainfall was 6.21 inches, but an area on the far south side, 120th Place and Western, was soaked with 9.75 inches. Rainfalls of well over seven inches were common.

The normally sluggish river also lapped into the basement of the 45 - story Kemper (civic opera) Building, into a new city garage and into two huge electrical generating plants supplying one fourth of the city's power.

The Commonwealth Edison Co. advised the Chicago area's big industrial plants they would have to cut their "load" today because of the power shortage.

A Commonwealth spokesman said the step was necessary to save the city from a possible power breakdown.

The big Ford Aircraft Engine Division plant on the city's far south side was all but closed down for the day following the Commonwealth statement. Salaried workers, maintenance men, assembly and test workers reported for work, but 3,000 to 3,500 employes were told to stay home.

Telephone service was still disrupted in the city and a Bell Co. official said about 4,000 'phones on the city's north and south sides were still out of commission early today.

Outside the metropolis, the rains combined with high winds to create more havoc. The Red Cross set up 14 shelters in and around Chicago and Coast Guardsmen, National Guardsmen, State Police and volunteers searched for marooned householders today.

Suburban Midlothian was the most seriously affected. Police
(Continued on Page 2, Col. 3)

Mendes Pushes for Quick OK

Claims Backing From 'Important Majority' for Tomorrow's Vote

PARIS (AP)—Premier Pierre Mendes-France pushed ahead today with his drive for quick National Assembly endorsement of the London agreement to rearm Germany. He claimed an "important majority" would back him tomorrow in the parliamentary vote, which would unseat his government if he lost.

The National Council of the powerful Socialist party, which holds 105 seats in the 627-member Assembly, scheduled a meeting tonight to set the faction's policy on the nine-power proposals.

The National Committee of another major assembly group, the Popular Republican Movement (MRP), disapproved the London accords yesterday but left their Deputies' Committee a final decision on how the 88 Assembly members from the party should vote.

The MRP, whose leaders include former Foreign Ministers Robert Schuman and Georges Bidault, had led the unsuccessful fight for Assembly approval of the European Defense Community (EDC).

The party contends that the London proposals do not contain enough of the international control of German rearmament which EDC would have provided.

The Socialist council who had backed EDC and expelled three top leaders from the party who voted against that treaty. A 50-50 split in the party's deputies on the EDC vote was one of the factors in its rejection in August.

Mendes-France voiced his confident expectations yesterday in a speech at Pont Saint-Pierre, in his native Normandy. He told his audience "a large area of agreement has appeared" in the Assembly debate on the London agreements.

"It is particularly refreshing to note not only that the debate took place in an atmosphere of conciliation and dignity," he said, "but also—and above all—that an important majority has now appeared which is ready to agree on an issue which had so deeply divided French opinion."

Spanish Royalist Daughter to Get Mammoth Debut

ESTORIL, Portugal (AP)—Nearly 2,000 Spanish royalists are gathering here to give the daughter of Don Juan, pretender to the throne of Spain, a mammoth coming-out party.

The reception and ball are expected to be the biggest social event of the European social season and to overshadow the fabulous wedding of the Duke of Alba's daughter in Sevilla in 1947.

For financial reasons, Don Juan had planned only a small family party for the Infanta Maria del Pilar on her 18th birthday. The Society of Spanish Nobles overruled the man they consider king and took over organization of a suitable affair.

Almost all of the society's 2,000 members plan to attend, each paying his own way and contributing toward the expense.

Lifetime Batteries With 6 Year Guarantee now available. Phone MElrose 7-8631, Holly, Clarkston, MA 5-9816.

Rain-Swollen Creek Turns Peaceful Sunday Into Nightmare in Chicago Suburb

By MORT EDELSTEIN

CHICAGO (INS)—Garden Homes, a tiny community of 300 homes and 1,500 persons some 18 miles southwest of Chicago, had planned a peaceful Sunday.

Many wanted to attend church and Sunday School. Others wanted to loaf around the house or fix a light socket or rake leaves off the lawn.

All their plans were disrupted when a torrential downpour engulfed Chicago and its environs beginning Saturday afternoon. It continued through last night and early today.

The rain was measured officially at 6.2 inches but it was considerably more at Garden Homes and other southwest suburban communities.

I reached the flood scene in a Coast Guard rowboat manned by Marshall Wilson of Dallas, Tex., and Bill Sheean of Chicago. The three of us heard this plea:

"Help us! Please help us save our homes!"

We couldn't do that. No one could. But we could—and did—evacuate the neighborly people who, like thousands of others, were flooded out of their homes by the rainstorm when a tiny creek overflowed its banks.

That creek now was a rampaging miniature river.

Men stood in three feet of mud laying sand bags on the banks of the overflowing creek.

Women waded through the water carrying their household possessions.

Children, oblivious to the danger of water lashing against the doors of their homes, joyously splashed at each other.

Volunteers, together with the Garden Homes Fire Department, Coast Guard and other agencies, manned motor boats and rowboats to evacuate marooned families from flooded homes.

Pick and shovel volunteers, all proud of their homes, fought desperately to stem an overflowing creek.

Some 40 men, bogged in sinking mud, tried to sandbag the flooded area and prevent backed-up sewer water from reaching the center of Garden Homes.

Richard Cushing, one of the workers, wearily admitted:

"It's impossible to stop the overflow . . . because . . . the rain keep's coming."

Fireman Lammert Hoffman, standing in three feet of swirling water, shouted to a co-worker:

"Row over that way (he pointed) . . . there's an old lady that has to be evacuated."

They did and rescued the woman.

Another woman, clutching a bird cage with a parakeet, wouldn't let go when she arrived at the evacuation center.

Some of the residents of Garden Homes refused to be evacuated until the last minute. But most of them had left their homes by last night. All were taken care of by volunteers who opened their doors, fed them, comforted them and bedded them.

The Rev. Donald Duffy of St. Christina's parish, couldn't conduct Sunday services but he was at hand to lend his assistance to the workers.

Most of the evacuees couldn't go to church. They prayed anyway.

Water Softener, Salt Delivered. Flake and pellets. FE 8-9421.

In Today's Press

Birmingham 2
Boyle, Hal 25
Cantor, Eddie 9
Comics 25
Considine, Bob 10
County News 24, 26
Crane, Dr. George 6
Editorials 6
Emily Post 14
Lawrence, David 6
Markets 24
Patterns 14
Sports 21, 22, 23
Theaters 20
TV & Radio Programs 21
Wilson, Earl 21
Want Ads 26, 27, 28, 29, 30
Women's Pages 12, 13, 14

The Day in Birmingham

Parking Subject Returns to Commissioners' Agenda

From Our Birmingham Bureau

BIRMINGHAM — Once again parking will receive all the attention of city commissioners at tonight's City Commission meeting.

Having last week appointed John Knecht, realtor, to negotiate for acquiring property for a parking lot at the southeast Pierce-Merrill corner, City Manager Donald C. Egbert will recommend that preliminary steps be taken toward condemnation of the needed land, so that the commission can meet its hearing date deadlines for the bonds if negotiations for the purchase of the properties fail.

A report also will be made on the city's first municipal parking lot, the property behind the S. S. Kresge Co. building which has been leased to the city.

Following last week's joint meeting of the Commission and Planning Board, talk will continue on the possible rezoning of a 2-acre parcel of property at Coolidge and Derby Rds., Troy Township, where the acreage is located, has received a request to rezone the property to commercial B-1 use.

Other items under discussion include a rezoning request, changing property at the southwest corner of Southfield and Lincoln from single-family to income bungalow residence; and vacating 300 feet of Elm street, extending north of Webster avenue. Other improvements for that area also will be taken up.

Only hearing scheduled is for reviewing the assessment for construction of a sewer on Southfield from 14-Mile to Lincoln.

* * *

Dr. Charles E. Odegaard, dean of the University of Michigan Literary College, will speak on "Making a College Curriculum," when he is guest speaker at tomorrow's meeting of the University of Michigan Alumni Association. The group will gather at the Brady lane home of Mrs. Marcus Cunningham at 1:30 p.m.

The alumnae welcome all women who have attended U. of M. or wives of alumni and mothers of students at the university.

* * *

Unit 3 of the League of Women Voters will take up a discussion of November election issues at a meeting at 1 p.m. tomorrow at the Franklin Community Church.

* * *

Plans have fallen into place for the 5-day rummage sale to be given by the Women's Association of the First Presbyterian Church. The sale will be held at 234 S. Hunter Blvd. tomorrow through Saturday. Hours are from 9 a.m. to 5 p.m.

The staff of The Highlander, Birmingham High School paper, was announced recently. Pete Kass and Jim Mosby are editors-in-chief; Cinder Kelly, associate editor; Noel Stookey, feature editor; and Barbara Gowans, director of the press bureau.

Others are: Dave Murphy, business manager; Dick Martin, Nancy McKenzie and Bob Stevenson, ad managers; Doug Lewis, circulation manager; Arlene Arlt and Marilyn Pratt, production managers; Dave Gibbons, photography; and Noel Stookey and Doug Lewis, art staff.

* * *

Speaker at tonight's first meeting of the school year for Adams School PTA will be Wayne County Probate Judge Nathan J. Kaufman, who is in charge of the juvenile court. His 8 p.m. talk will be on the prevention of juvenile delinquency, a subject on which he is a recognized national authority.

* * *

Two guilds at St. James Episcopal Church have meetings scheduled for tomorrow, with St. Anne's Guild meeting at 12:30 p.m. at the Willow Lane home of Mrs. Harry B. Coen, and St. Catherine's Afternoon Guild are gathering at 1 p.m. at the Buckingham road address of Mrs. Charles Sitta.

* * *

Annual meeting of the Pembrook Manor Assn. Inc. will get underway at 8 p.m. tomorrow at the Community House, when a new board of directors will be elected.

* * *

Their first Youth Night supper of the fall will be held at the church from 6:30 to 8:30 tonight by intermediate and senior high school young people of the first Methodist Church. Dr. John H. Soltman will be the guest speaker.

* * *

Games, prizes and a community sing will accompany tonight's picnic that the Y's Men's Club is holding for members' wives and children. The fun will start at 6:30 at the rear of the YMCA Building. Robert Lotz, club president, will preside.

* * *

Mary Alice Underwood

Service for Mary Alice Underwood will be held at 11 a.m. Wednesday at the Bell chapel of the William R. Hamilton Co., with burial in White Chapel Memorial Cemetery.

She died yesterday at the home of her son, A. J. Underwood, of 3309 W. Shore Dr., Orchard Lake, where she had made her home for the past 20 years.

A member of the First Presbyterian Church, she was also active in the Birmingham Women's Club. Surviving besides her son are two grandchildren, and three great-grand children.

* * *

Benjamin A. George

Service for Benjamin A. George, 73, of 832 Davis st., will be held at 3 p.m. Wednesday from Bell Chapel of the William R. Hamilton Co., with burial in Roseland Park Cemetery. He died yesterday at St. Joseph Mercy Hospital, Pontiac. Mr. George had been a resident here for 33 years.

He is survived by his widow, Ada B.; one daughter, Mrs. George R. Libby of Birmingham; one son, Clinton B. of Pontiac; and two grandsons.

Four Breakins Reported in City

Thieves Take $112, Ransack Water Works Office Building

Pontiac Police today reported $112 stolen from the Water Works Dept. building, 235 Wessen St., over the weekend during a breakin by thieves who ransacked the offices and littered the floors with papers and records.

Detectives said the thieves entered the building through an unlocked window and broke a two-foot hole in a fiber board wall.

In other breakins, thieves stole 200 gallons of automotive paint, valued at $300, from 321 Auburn Ave., the storage building of the Schram Auto Parts. Entry was gained by breaking a rear window.

Police also reported breakins of a soda bar at 188 S. East Blvd. where thieves took about $7 from vending machines, and another at the Bagley School. Nothing has been determined missing from the school where the kitchen was ransacked. Police said entry was made through an unlocked front door of the school.

The Weather

PONTIAC AND VICINITY—Considerable cloudiness with occasional showers and thunderstorms tonight and Tuesday. Not much change in temperature. Low tonight 58-62, high Tuesday, 68-72. Southwesterly winds 8-12 miles becoming southeasterly 10-15 miles Tuesday.

Today in Pontiac

Lowest temperature preceding 8 a.m. 63.

At 8 a.m.: Wind velocity 18 m.p.h. Direction: Southwest.

Sun sets Monday at 5:57 p.m.
Sun rises Tuesday at 6:41 a.m.
Moon rises Monday at 5:10 p.m.
Moon sets Tuesday at 7:16 a.m.

Downtown Temperatures

6 a.m.	64	11 a.m.	66
7 a.m.	64	12 m.	66
8 a.m.	64	1 p.m.	65
9 a.m.	66	2 p.m.	65
10 a.m.	66		

Sunday in Pontiac
(As recorded downtown)

Highest temperature	72
Lowest temperature	63
Mean temperature	67.5

Weather—Partly cloudy. Rain: .30 in.

One Year Ago in Pontiac

Highest temperature	73
Lowest temperature	45
Mean temperature	59

Weather—Fair.

Highest and Lowest Temperatures This Date in 82 Years

86 in 1928 — 25 in 1906

Sunday's Temperature Chart

Baltimore	80	56	Los Angeles	73	55
Bismarck	59	49	Memphis	88	73
Brownsville	84	75	Miami	85	78
Cadillac	61	56	Minneapolis	56	50
Cleveland	69	67	New York	79	64
Denver	74	44	Omaha	74	52
Detroit	70	63	Pittsburgh	73	64
Duluth	51	47	S. Francisco	69	49
Fort Worth	88	70	S. S. Marie	59	49
Gd. Rapids	66	63	Seattle	59	49
Houghton	52	47	Tampa	89	71
Lansing	70	66	Washington	81	61

Chicago Staggers Under Floodwater

(Continued From Page One)

Chief Vern Luster said water two or three feet deep covered the town and still was rising early today.

Twenty families were evacuated and an unidentified woman, who was expected to give birth to a baby at any moment, was rushed to the police station. A doctor was summoned to stand by her.

Most Midlothian residents stuck by their homes in hopes that the waters would recede. Meanwhile the Red Cross set up 100 cots in City Hall and the Town High School and boats were ready to rescue isolated householders.

A violent windstorm, called a tornado by some witnesses, lashed Lansing, Ill., south of Chicago, cutting a path of destruction three blocks wide and about a mile long through the town.

No one was injured, but eight persons were evacuated, streets and basements were flooded, and a roller rink, five homes, a vegetable packing plant, several garages, utility lines and scores of trees were damaged or ripped down.

High winds also struck Whiting, Ind., tearing the roofs off five homes and seven garages.

Evacuees included 300 families at Alsip, Ill., and eight at Hammond, Ind. Five hundred families were reported marooned at Robbins, Ill., and Coast Guardsmen were sent to aid them.

The worst single rain-caused accident occurred in Oconto County, Wis., where five persons were killed in a smashup.

Auto accidents killed nine and storm-caused heart attacks two in Cook (Chicago) County, and three persons were killed in an auto crash near Joliet and one in Lake County, Ill.

United States and county engineers saved Chicago's Loop from worse damage last night when they threw open giant lock gates at the Chicago Rivers mouth and reversed the stream's flow.

It was the first time the river has run into the lake since an engineering feat in 1900 sent it flowing inland.

George Mason Rites Today at Cranbrook

DETROIT (UP) — Services were held at Cranbrook today for George W. Mason, president and board chairman of American Motors Corp.

The 63-year-old automotive pioneer died at Detroit's Harper Hospital Friday of pneumonia believed to have been contracted on a recent fishing trip in Wyoming.

Mason, a native of Valley City, N. D., made his biggest mark in the auto industry earlier this year when he helped forge Nash-Kelvinator Corp. and Hudson Motor Car Co. into American Motors, the world's fourth largest auto firm.

Mason, who also served as president of the Automobile Manufacturers Association since 1946, was president of Nash-Kelvinator before the merger.

High Court Mourns for Justice Jackson

(Continued From Page One)

top 11 Communist leaders in New York.

Other possibilities mentioned are John J. Parker, chief judge of the Fourth Federal Circuit Court at Charlotte, N. C.; Arthur T. Vanderbilt of the New Jersey Supreme Court, and Chief Justice John C. Bell Jr. of the Pennsylvania Supreme Court.

Funeral service for Jackson will be held at 3 p.m. EST Tuesday at Washington Cathedral here. Jackson's associates on the high bench, including Warren, will serve as honorary pallbearers.

Members of the Supreme Court police force will serve as active pallbearers. At the burial services at noon Wednesday, members of the Jamestown, N. Y., Bar Association will serve as pallbearers.

In Denver, members of the White House staff ruled out the possibility that the appointment would go to either retiring Gov. Thomas Dewey of New York or to Secretary of State John Foster Dulles. And there seemed little likelihood that Attorney General Herbert Brownell Jr. would receive the nomination.

State Highway Grant for Trunklines Here

(Continued From Page One)

progress equal to larger counties like Oakland."

Hanna said a proposed $500,000,000 bond issue for road building was not submitted to a public vote this November by the legislature because necessary information was not available.

Another needs survey is now under way, he stated, which should have a preliminary report by early spring.

"This research," he explained, "will bring our needs study up to date, find out what proportion of funds should be allocated to county, city and state roads and propose some method for paying off the bonds."

When the study is finished, he stated, the legislature will be in a better position to submit a bond issue plan to a statewide vote.

"If a bond issue were approved, more money would be available and we could expand our program," Hanna added.

He also indicated the study might find Oakland County an area of greater need than presently designated and result in bigger appropriations in the future.

Three Face Arraignment for Possession of Beer

Three youths, arrested Sunday morning while drinking beer in Wisner Stadium, were scheduled for arraighment in Municipal Court today on an illegal alcohol possession charge.

The three are Thomas C. Cormier, 18, of 55 E. Coy, Hazel Park; Ronald Lakits, 16, of 26050 John R., and Billie King, 18, of 42 Dallas, both of Royal Oak.

Pontiac Police said they found six bottles of beer in their possession. Three bottles had been consumed, police said.

City to Observe 1st Nurse Week

Hospitals, Six Stores Slated to Take Part in National Week

Today begins the nation's first National Nurse Week.

Proclaimed by President Dwight D. Eisenhower and enacted by Congress, the week honoring nurses nationally will be observed here under a proclamation signed by Mayor William W. Donaldson.

"Progress in Nursing Means Better Health for the Nation" is the theme of the observance and symbolizing the theme for Oakland County is Miss Margaret LaVelle.

Miss LaVelle, a nurse at St. Joseph Mercy Hospital since 1928, has been selected Nurse of the Week "for her outstanding contribution to nursing and the community."

Making the selection was a committee composed of the directors of nursing services at all Oakland County hospitals and the county public health agencies.

During the week, displays in six downtown Pontiac stores will highlight uniformed manikins wearing caps from 20 different nursing schools and hospitals.

High school classes and future nurses' clubs have been invited to visit Pontiac General Hospital and St. Joseph Mercy Hospital Friday.

From 3 to 4:30 p.m. Friday, the doors at Pontiac General will be open to the general public. During the same hours Friday, St. Joseph will hold open house.

Weekend Traffic Kills 13 in Michigan

(Continued From Page One)

was riding collided with another in Warren Township.

Joseph Liptak, 67, was fatally injured last night when struck by a car as he crossed M97 about 500 feet from the Macomb County Infirmary, where he was a resident.

Chester Ferdubinski, 36, of Wyandotte was crushed to death at the Great Lakes Steel Corp. plant in Ecorse by a 16,000-pound spool of steel wire Sunday.

Margaret Piatts, 3, of Detroit was fatally hurt Saturday when a bedroom dresser fell and crushed her against a bed.

William A. Hilderbrandt, 14, of Muskegon was fatally wounded Saturday when hit by a stray bullet which police said was fired by target shooting teenagers.

Four-year-old Daniel Meylan was killed Saturday when he fell under the wheels of a truck while riding on the vehicle's running board on his father's farm five miles west of Bay City.

Marc H. King, 31, of New Haven was fatally injured when a tractor he was driving overturned while he was working on his orchard near Kingsley in Grand Traverse County.

Loren Smith, 16, of Muskegon was killed Friday night when struck by a car while walking along a road.

Mrs. Marie M. Beall, 67, of Jackson was killed Friday night when struck by a car as she attempted to cross U.S.127 a mile north of Jackson.

Anthony Lenewski was killed Friday night when his car collided with a truck in Redford Township.

J. T. Grandon was fatally injured Friday night in a 2-car collision 12 miles south of Ypsilanti.

Dougal Campbell, 67, of Sandusky and Mrs. Julia Allen, 65, of Croswell were killed in a headon 2-car crash Friday night in St. Clair County.

Warren Nykamp, 17, of Holland was killed in a 2-car collilson on U.S.31 north of Holland.

Mrs. Donald Scott, 55, of Flushing was killed Sunday when fumes from paint remover and gasoline ignited in a basement in Flushing.

Martha Jean Smith, 4, of Detroit was killed Sunday in a 2-car collision in Detroit.

Burning Tar Causes Birmingham Alarm

BIRMINGHAM — Firemen extinguished burning tar as it neared the Bob Frost, Inc. auto agency at 850 S. Woodward this morning.

The material was being used in paving a lot on the south side of the building. Because the blaze was located in the business district, it was an automatic general alarm.

Birmingham High School Reports Theft of Tools

BIRMINGHAM — Police believe it was juveniles who stole tools valued at $125 from Birmingham High School sometime over the weekend.

Entry into a janitor's room was made through an opening into a tunnel for the new school addition. Two cupboard doors had been pried open and the tools removed.

Organist Feted for Long Service to Her Church

LUDINGTON (UP)—Mrs. Eskel C. Olson, who has played the organ at the Bethany Methodist Church here nearly every Sunday for the last half century, was honored by members of her church Sunday.

She began as Sunday school organist at the age of nine and began playing for regular services when she was 11. During that time, the church has been housed in three different buildings.

Pontiac Deaths

Guy W. James

Guy W. James, 57, of 32 Michigan Ave., died at his home yesterday after a three-month illness.

Born in Hurst, Ill., he was the son of Thomas J. and Grace May Beaver James. He was married to Ila Lee Wall.

A mechanical repairmar at GMC Truck and Coach Division, he came to Pontiac 18 years ago.

Surviving besides his widow is a daughter, Mrs. Paul Fournier, and a son, Thomas G., both of Pontiac.

Other survivors include four sisters, Mrs. Edna Boot of Lapeer, Mrs. Grace Dorris of Flint, Mrs. Ola Huddleston of Hurst, Ill., and Mrs. Callie Huddleston of Springfield, Ill.

Also surviving are four brothers, Carl of Flint, Thomas of Little Rock, Ark., Clarence of Hurst, and Leonard of Denver, Colo.

Four grandchildren also survive.

Services will be held Wednesday at 3:30 p.m. from Donelson-Johns Funeral Home. Burial will follow in Oak Hill Cemetery.

Mr. James may be viewed at his home after 6 p.m. today. He will be returned to the funeral home Wednesday morning.

James F. Powell

James F. Powell, 60, 767 St. Clair St., died Sunday in a local hospital after an illness of six months.

The son of William and Sally Sames Powell, he was born in Oxford, Ark. He married Maggie I. Mathais 41 years ago in Violet Hill, Ark.

Coming here three years ago from Keiser, Ark., his last occupation was farming.

Surviving besides his widow are five daughters, Mrs. Millie Pearson, Mrs. Adielee Wood, Mrs. Zyla Sornson, Mrs. Fredene Eaton, all of Pontiac, and Mrs. Auda Adams of Earl, Ark.

Also surviving are two sons, Cecil and Ewell, both of Pontiac.

Other survivors include two sisters, Mrs. Bell Hamilton and Mrs. Cassie Freeman, and three brothers, Parm, Seymore, and Cecil, all of Arkansas.

Tonight, Powell will be taken from the Pursley Funeral Home to the Citizen Funeral Home, West Memphis, Ark., for funeral service. Burial will follow in Violet Hill Cemetery at Violet Hill.

Bert M. Smith

Bert M. Smith, 72, died yesterday at Hurley Hospital in Flint after an illness of one year. He lived on State Road in Goodrich.

Born in Chesaning, he was the son of Monroe and Clara Staples Smith. He attended schools there before coming to Pontiac, where he lived for 15 years before moving to Goodrich. He was married to Grace Borst Smith and, until he retired, Smith was a machine shop owner.

Surviving besides his widow are a daughter, Mrs. Pauline Steele, and a son, Byron, both of Pontiac.

He is also survived by two sisters, Mrs. Olive Borst of Ortonville and Mrs. Etta Martin of Goodrich, and a brother, Floyd, of Melbourne, Fla.

Also surviving are an aunt, Clara Staples, of Ortonille; six grandchildren and four great-grandchildren.

Funeral services will be Tuesday at 2 p.m. from Sherman Funeral Home in Ortonville. Burial will follow in the Ortonville Cemetery.

James E. Townsend

After a two-month illness, James E. Townsend, 59, of 158 Ruth St., died this morning at his home.

Born in Caro, he was the son of Thomas B. and Katherine Hundley Townsend. He attended schools in Caro and Kingstone before coming to Pontiac 34 years ago from Caro.

An electrician, he was a 32nd degree Mason.

Surviving besides his widow, Florence I., are a daughter, Glorya A. Miller of Flint, and a son, Thomas G., of Pontiac.

Also surviving is a brother, Miles E., also of Pontiac.

Funeral services will be held Wednesday at 2 p.m. from the Brace-Smith Funeral Home. Dr. W. H. Marbach of the First Presbyterian Church will officiate. Burial will follow in White Chapel Cemetery.

Name Corrected

BIRMINGHAM — The name of James LaPine, 19, of 645 Woodland Ave. appeared in Saturday's Press as scheduled to appear Oct. 29 in Justice Court on a charge of possessing false documentary evidence to purchase an alcoholic beverage. The person who will appear is David N. Power, 19, of 1235 E. Maple Ave.

Capehart Wants FHA Dismissals

Asks Ike to Fire Those Who Blame Ouster of Powell on Politics

WASHINGTON (UP) — Sen. Capehart (R-Ind) asked President Eisenhower today to fire employes of the Federal Housing Administration (FHA) who have any lingering loyalty to Clyde L. Powell, ousted former chief of the agency's rental housing section.

Capehart, chairman of the Senate Banking Committee, said in a letter to Eisenhower he was "shocked" at reports that some FHA employes are convinced that Powell's discharge last April was inspired solely by political considerations.

Powell three times has invoked the fifth amendment against possible self-incrimination in his refusal to testify in the banking committee's investigation of irregularities in federal housing programs.

Powell was fired as assistant FHA commissioner shortly after the White House announced on April 12 that the administration had launched a full-scale investigation of alleged housing scandals. Since then the banking committee immediately started its own probe.

Powell has been accused of accepting over $100,000 from apartment builders with whom the FHA did business, with banking more than $100,000 over and above his salary during the last 10 years. A special grand jury here now is sifting charges against Powell.

Detroit Expressway Plan Sent to State

DETROIT (INS) — DPW Commissioner Glenn C. Richards said today he has submitted to the State Highway Department a billion dollar, 10-year program for expressways and other street improvements in Detroit.

The program includes 80 miles of expressways in addition to the 23½ miles now under construction such as the John C. Lodge and Edsel Ford expressways, scheduled for completion in 1956 at a cost of nearly $200,000,000.

Included in the 10-year plan are the Hastings expressway, a Fort-Vernor expressway, the Grand River expressway, a Southfield expressway and an Eight Mile expressway.

Former Mayor Dies

MANISTEE (UP) — Frank G. Merritt, former two-term mayor of Manistee, died Sunday at Mercy Community Hospital of a heart ailment. He was 80.

2 Injured in Crash on Lahser Road

BLOOMFIELD TOWNSHIP—Injured in a head-on collision on Lahser near Burning Bush roads this morning, Jay W. Duke, 32, of Detroit is in "good" condition at St. Joseph Mercy Hospital, Pontiac. He suffered possible internal injuries.

Treated for leg injuries was Mrs. Juanita Jordan, 31, of 251 Franklin St. Pontiac, passenger in a car driven by Mrs. Erma D. Washington, 24, of Wilson Trailer Park, Pontiac.

Police said Mrs. Washington's auto was traveling south at an excessive rate of speed and swerved to avoid hitting a car stopping ahead of her, crashing into the northbound car of Duke.

Bowles to Bar Money Report

Says He Won't Reveal Records on Pro-White Organization

MILFORD, Del. (UP) — Bryant Bowles, under arrest on charges of conspiring to break Delaware's education law, said today his pro-segregation organization will refuse to turn over all of its financial records to the state attorney general.

"I'll turn these records over to any authorized court that requests them," Bowles said, "but I'll not turn them over to the attorney general.

"Besides, trying to get the records of all the chartered organizations in the different states on such short notice is impossible."

Bowles referred to subpoenas issued last Friday by State Atty. Gen. H. Albert Young calling on the National Assn. for the Advancement of White People (NAAWP) to hand over the data on their finances and operations.

The NAAWP officials were scheduled to meet with Young in his office in the nearby state capital of Dover today.

Bowles, a 34-year-old Marine Corps veteran, faces other troubles in his fight against the U.S. Supreme Court antisegregation edict. He was arrested twice yesterday on charges of conspiring to violate the state education law by leading a boycott of Milford's high school, where 11 Negroes were admitted to classes last month for the first time.

He is free under $6,000 bond for a Nov. 3 hearing at Dover. The charges, a misdemeanor, carry penalties of up to $500 each or a prison term if the fines are not paid.



TOUSSAINE L. PARKER

MEET YOUR CARRIER—A 17-year-old Pontiac High School senior, Toussaine L. Parker is one of the Pontiac Press carriers who recently received the Inland Daily Press "Outstanding Newspaper-boy" award. The son of the Rev. and Mrs. Allen J. Parker, Toussaine lives at 14 Auburn Ave. He has had his route since June 13, 1953. He delivers to South Saginaw, Brush streets. A member of the Hi-Y Club and the Esquires, he plans to attend pharmacy school at Ferris Institute. He also serves as assistant teacher in the primary department of Newman Methodist Church.

Learn how prayer can heal

Free Lecture Entitled

CHRISTIAN SCIENCE

The Key to Unlimited Good

by John J. Smith, C.S.B.

of Hastings, Oklahoma

Member of the Board of Lectureship of The Mother Church, The First Church of Christ, Scientist, in Boston, Massachusetts

Oct. 17—Sunday at 4 p. m.
Church Edifice
Pontiac, Mich

RESERVED SEAT

If this is the first Christian Science lecture you have attended, we will save a seat for you in the auditorium until ten minutes before the lecture. Just present this coupon to any usher at the door.

NOTICE

TO THE PEOPLE OF PONTIAC AND ITS ENTIRE TRADING AREA

HUDDIK'S

One of Pontiac's Finest and Most Reliable Men's Stores

LOCATED at 15 N. SAGINAW

(DIRECTLY ACROSS FROM THE STRAND THEATER)

Store Will Be Closed

ALL DAY TODAY, OCTOBER 11th—TUESDAY, OCTOBER 12th, and WEDNESDAY, OCTOBER 13th

to mark down prices—arrange stocks—engage extra help and to complete all final plans and preparations for our great Removal Sale.

WAIT and WATCH

Don't buy a dime's worth of Men's Clothing or Furnishings until THIS GREAT SALE STARTS THURSDAY MORNING, OCTOBER 14th. See Wednesday's Pontiac Press for prices and details of this

Great $125,000 Removal Sale!!

$125,000 Worth of Men's Clothing and Furnishing Merchandise Consisting of:

Nationally known and advertised names such as Society Brand suits, topcoats and slacks; Arrow and Hathaway shirts; Reis and Arrow underwear; Hickock belts, braces and leather goods; Portis and Dunlap Hats; Jarman and Nettleton shoes; Donegal, Arrow and Hathaway sport shirts; Interwoven hosiery, Glasgo sweaters; Swank Jewelry; Alligator rainwear; Dufold underwear; Calvert and Society Brand sport coats, and hundreds of articles that space will not allow us to mention that will and must be closed out to the bare walls regardless of cost or loss of profits. Come expecting to buy genuine money saving bargains. We promise you will not be disappointed, but we caution you to come early. FIRST COME — FIRST SERVED — WHILE OUR STOCKS LAST!

HELP WANTED

10 MEN'S FURNISHING SALESMEN
5 MEN'S CLOTHING SALESMEN
10 SALESWOMEN
3 CASHIERS
3 WRAPPERS
3 SHOE SALESMEN

Experience preferred but not necessary. Apply at store promptly at 10 o'clock Tuesday morning, October 12th.

SALE STARTS THURSDAY MORNING OCTOBER 14th PROMPTLY AT 9:30 A.M. RAIN OR SHINE

You will always remember the fine service of our thoughtful staff.



Glenn H. Griffin

Sparks-Griffin Funeral Home

"Thoughtful Service"

46 Williams St. Ph. FE 2-5841

Leonard Rips Claim That Dems Have Labor Vote

By UNITED PRESS

Donald S. Leonard says there is no truth to the claim that Michigan Democrats have the state's labor vote wrapped up "lock, stock, and barrel."

The Republican nominee for governor said in a Sunday television appearance that he has been getting a "fair and cordial" reception from workers and union officials during his campaign tours. He said he believes the average Michigan worker votes "according to his own "conscience" rather than by political reason s alone.

The former Detroit and state police commissioner said his opponent in the November elections, Gov. G. Mennen Williams, has been talking so much about highways lately that it appeared he was running for state highway commissioner instead of a fourth term for governor.

Sen. Homer Ferguson (R-Mich.) who took time off from his re-election campaign to attend President Eisenhower's legislative conference in Denver, returned to Michigan during the weekend with administration promises for a nationwide highway program.

Ferguson said such a program would mean "continued expansion" of Michigan's auto and tourist industries.

Patrick V. McNamara, a Democrat who hopes to win Ferguson's Senate seat, blasted "short-sighted diplomacy" by the Republican Administration.

"There is but one solid bastion of democracy in the Near East," he told a Sunday meeting of the Jewish Community Council and Zionist Council of Detroit. "That, of course, is Israel."

McNamara said the GOP Administration has reversed the policy of former President Truman and the late Sen. Robert Taft (R-Ohio) which gave "solid support" to the economic growth of Israel.

Philip A. Hart, Williams former legal advisor and now Democratic nominee for lieutenant-governor, said the Republican party had no "singular claims" on the encouragement of private enterprise.

"We Democrats, however, believe that our first emphasis should be directed to the consumers welfare, to the workers and farmers economic well-being," he said. "This is a policy that also includes the welfare of the businessman."

The Romans use crucifixion only to execute slaves and criminals of the lowest class.

Funeral Set Today for Hurricane Seer

MIAMI (AP) — Funeral services were scheduled today for Grady Norton, the famous weatherman who earned the gratitude of coastal residents all over the Western Hemisphere with his 24-hour predictions on the courses of hurricanes.

The last rites were to be conducted privately.

The 60-year-old chief of the hurricane warning system was stricken with a heart attack Saturday morning. He died that night.

His death came as the eighth hurricane of the season roamed the Caribbean Sea. He had spent all day Friday helping keep track of it.

Norton, a native of Choctaw County, Ala., became the head of the Hurricane Forecasting Service in the southeastern United States in 1935. At that time, the Red Cross said hurricanes striking the mainland caused an average of 500 deaths each. Today the average has dropped to five.

PRICES SLASHED!
1/3 OFF!
Stainless Steel — Copper Clad
REVERE WARE
Guaranteed 1st Quality
Most complete selection of Revere Ware in weeks and weeks . . . pots, pans, kettles, racks, etc. Just take 33⅓ OFF nationally advertised "fair-traded" prices at Simms.
SIMMS BROTHERS
98 N. Saginaw —2nd Floor

Ironing Is Easier and Quicker!
Easy to Attach or Remove
Ironing Cord Holder
Regular $1 Value 87c
Exactly as Pictured
Clamps on edge of ironing board and keeps cord out of your way! Holder prevents cord from kinking up, supports cord safely.
SIMMS BROTHERS
98 N. Saginaw —2nd Floor

FILTER-FRY RP
stop spattering grease... fry foods better
FOR CLEANLINESS IN YOUR KITCHEN—Use FILTER-FRY, the filter cover that catches grease, permits steam to escape. Washes easily—one piece aluminum construction. Add water right through FILTER-FRY without spatter.
IN TWO SIZES
For 7" to 9" Frying Pans 87c
For 9" to 11" Frying Pans 97c
SIMMS BROTHERS
98 N. Saginaw —2nd Floor

Prescriptions
At Simms the ONLY Difference Is Our
LOWER PRICES
•Savings of 10% to 40%
•Freshest, Pure Drugs
•Experienced Pharmacists
•Certainty of Satisfaction
Complete Prescription Service
SIMMS BROTHERS
98 N. Saginaw—Main Floor

It's a Snap . . . to save money on Mousetraps—SHOP at SIMMS
4-Way Positive Trigger Action
Mouse Traps
10c Value 7c
Heavy steel spring kills instantly. Hardwood base. Easy to set.
Victor Rat Traps 29c
SIMMS BROTHERS
98 N. Saginaw —2nd Floor

Simms Has PORCELAIN ROASTERS
• For Every Size Fowl
• For Every Size Oven
• For Every Pocketbook
49c to $1.59
Features of Rost-Rite ROASTERS
• Proportioned to fit large breasted turkeys.
• New, more efficient handles are guaranteed.
• New rolled-over edge won't snag towels or cut fingers.
• Extra durable porcelain surface—easy to clean.
• Top fits into bottom for compact storage.
No. 50 Rost-Rite
12½x8½-in. Roaster has capacity for 6 pound roast or 4 pound fowl. Roasting depth is 5½ inches. 49c
No. 51 Rost-Rite
13x9½-inch Roaster has capacity for 8 pound roast or 6 pound fowl. Roasting depth is 6 inches. 79c
No. 52 Rost-Rite
15x10-inch Roaster has capacity for 14 pound roast or 10 pound fowl. Roasting depth is 6½ inches. $1.19
No. 53 Rost-Rite
17½x12½-inch Roaster has capacity for 18-lb. roast or 14 pound fowl. Roasting depth is 8 inches. $1.39
No. 54 Rost-Rite
18x13½-in. Roaster has capacity for 22 pound roast or 18 pound fowl. Roasting depth is 8½ inches. $1.59
SIMMS BROTHERS
98 N. Saginaw —2nd Floor

at everyday LOW PRICES
Opens and Closes Both Drapes Evenly
Has All Important Features of Higher Priced Rods
Heavy Duty Style DRAW CORD Traverse Rods
Adjustable 28 to 48 Inches 89c
$2.29 Value—48-86 Inches $1.49
Smooth, quiet operation. Curtains and drapes open evenly, stays in adjustment. Concealed carriers.
House Wares SIMMS BROTHERS 2nd Floor

For baby SAFETY and COMFORT in Autos!
Baby "Drive-R-Seat"
Regular $4.95 Value $3.49
• Steering Wheel
• Play Horn
• Sit or Stand
Padded seat and back . . . metal frame . . . hooks over car seat . . . drops to allow standing . . . choice of colors.
98 North Saginaw SIMMS BROTHERS Main Floor

This Week's Outstanding Main Floor Special!
PRICE SMASH!
ALL METAL
Locking On-Off Switch and Flasher Button
Pre-Focused—Throws 300 Ft. Beam
2 Cell FLASHLIGHTS 59c
Why pay $1.00 more? Exactly as pictured—chrome and enamel case. End belt ring, locking switch, glass lens, powerful bulb, etc. Buy several for home, car and Christmas gifts.
SIMMS BROTHERS Main Floor —Sundries
Complete with BATTERIES

Why Pay More? at everyday LOW PRICES Save More at SIMMS
Replace Clogged Furnace Filters Now!
DUST STOP* AIR FILTERS Nationally Advertised Filters
*T. M. (Reg. U. S. Pat. Off.) Owens-Corning Fiberglas Corporation
Look at Simms Everyday Price on
One-Inch Thick Filter 77c
• 15x20 • 16x20 • 16x25 • 20x20 • 20x25
2-Inch Thick Filters All Sizes 99c
Self-seal edge fits tightly to frame, prevents by-pass. Scientific design for top efficiency in all make furnaces. No limit—buy all you need.
98 North Saginaw Street SIMMS BROTHERS Hardware Second Floor

DEVELOPING PRINTING
New 'ELECTRIC-EYE' PROCESS Assures—best possible pictures.
Money-back guarantee of satisfaction
Camera Headquarters for Over 20 Years
SIMMS BROTHERS Camera Dept. —Main Floor
Why Pay More? SUPER-SIZE PRINTS 4c EACH

Exactly as Pictured
GLASS BLOCK TV Lamp
$3.95 Value $1.95
With 6 Foot Cord
Glass block on lighted metal base. Complete with roses and marbles ready to fill with water. Gives indirect light, easy on the eyes for TV viewers. Choice of colors. 6 foot cord, on-off switch.
SIMMS BROTHERS Main & 2nd Floor

Where Else but at Simms? Selection, Name Brands & CUT PRICES on 'Factory-Fresh' Shotgun Shells
Choice of • 12-Ga. • 16-Ga. • 20-Ga.
Famous Western 'Xpert' or Remington 'Shur-Shot' Shotgun Shells
Box of 25 Shells at Simms Low Price 1.98
Western 'Super-X' or Remington Express Shotgun Shells
• 12 Ga. • 16 Ga. • 20 Ga. $2.44
No limit — buy all you want from Pontiac's most complete selection of shells in all popular gauges and shot size. All FACTORY FRESH shells in famous NAME BRANDS.
Check Around Town—Then Come to Simms For BIG DISCOUNTS on SHOTGUNS

$ 23.50 Iver-Johnson Champion	$20.79
$ 23.55 Winchester Model 37	$21.29
$ 24.95 H & R Topper Model 48	$21.79
$ 24.95 Mossberg Model 183D	$21.79
$ 25.95 Mossberg Model 185D	$23.29
$ 28.95 Mossberg Model 1183K	$26.97
$ 32.95 Mossberg Model 195	$29.69
$ 59.95 Stevens Model 311	$52.95
$ 69.75 Stevens Model 77-SC	$60.39
$ 77.30 Remington Model 870	$67.50
$ 93.85 Winchester Model 12	$81.89
$ 88.35 Remington Model 870ADL	$76.99
$ 91.16 Ithaca Model 37	$79.79
$ 99.50 Savage Model 755	$86.97
$110.45 Remington Model 1148	$97.49
$110.45 Remington Sportsman	$97.49

SIMMS BROTHERS
98 N. Saginaw St. —2nd Floor

Extra Shopping Hours Plus EXTRA VALUES
shop SIMMS 'til 10 tonite
These Specials TONITE & TUESDAY
You Save $1.53 at Simms LOW PRICE on GENUINE REVERE WARE
1-qt. Sauce Pan and Fryer Basket
Reg. $3.50 Value $1.97
Standard 1 qt. copper clad stainless steel open sauce pan with a deep fryer basket at this low, low price! Ideal for deep pan frying of foods.

BARGAIN BASEMENT
Rayon Tiers or Marquisette Ruffle and Plains
Curtains
Regular $1.69 Value
Your Choice Per Pair 97c
You can do so much with tier curtains in decorating your windows . . . 30x36 inch size in choice of white, blue, gold, green or rose colors. The Marquisette curtains are in ruffles or plain styles . . . 27x78 inch size in white only. Better hurry, get yours while selection is great.
Famous 'BEACON' Washable NYLON and RAYON
LOOP RUGS
18x30 Inch
Irregulars $2 Value 66c
Ideal for any room in the house. NYLON and RAYON loop rugs, outwear cotton, easier to launder. Has non-skid, rubberized back Choice of 3 colors.
Big 20x40-Inch—'CANNON' 1st Quality
Heavy Bath Towels
In Rich Solid Colors
3 for 99c
—In Matching Colors—
12c Wash Cloths . . 8c
29c Hand Towels . . 22c
Famous "Cannon" heavy bath towels in rich vibrant colors, of: Blue, pink, green, or yellow. First Quality Towels.

BABY NEEDS
No More Spilling of Food—Suction Cup Bottom
SPILL-PROOF Feed Bowl
Reg. 98c Value 66c
Exactly as pictured Spill-proof feeding bowl has suction cup on bottom that prevents spilling.
No Pins Needed to Diaper Baby!
'STAZ-ON' PLASTIC Diaper Holder & Baby Pants
Easy to change diapers . . . no fuss, no bother . . . and no pins. Sizes S-M-L-XL. 39c
Fits All Standard Size Crib Mattress
Sanforized Crib Sheets
Regular $1.19 Value
Sanforized, full size crib-sheet for crib mattress. 77c
SIMMS BROTHERS
98 N. SAGINAW

FIGHT TORTURING PAIN...
from Arthritis or Rheumatism in hands, arms, neck, back, legs
A famous medical authority, one of the nation's leading research specialists, holds out new hope for sufferers from all types of muscular aches and pains in hands, arms, neck, back, legs, feet.
This new approach is so sound, so logical that it is bound to appeal to you as the one safe, sure way to obtain pain relief leading to a better, more enjoyable, more active and more comfortable life.
Hope lies in doing the following things: Relieving the muscular aches and pains, because pain acts in a vicious cycle. It prolongs the spasm of the muscles around the joints and this spasm causes the sufferer to refrain from movement of the joint. This voluntary immobilization may cause the muscle to atrophy or waste away. Result is this vicious cycle. The joint may be on its way to deformity. Relieve the pain to break the vicious cycle and you take a very important step.
First . . . to break the vicious cycle of muscular pain a safe, harmless, fast-acting medication is indicated. This effective medication is contained in PRUVO Tablets.
Yes, it is a fact that tens of thousands of sufferers have found their best answer in PRUVO — quickest, longest lasting, non-narcotic relief — at a low cost made possible by wide-spread use and demand for PRUVO Tablets. Think of it — for only $1.50 you can get the trial size PRUVO — and the famous PRUVO guarantee of pain relief or your money back from Pruvo Pharmacal Co., if you are not satisfied after you have used one-half of your first trial-size bottle.
Get genuine PRUVO today from your druggist — start on the road back by first getting relief from pain. And then be sure to work with nature to insure the best ultimate results. As pain is relieved, become gently active at first — easily, comfortably. Stimulate circulation by action. When you realize that with PRUVO you move about with more comfort — your biggest worry is past — and just forget other worries — concentrate on living a more normal life — you help break the bonds of pain while taking PRUVO.
Then a well-balanced diet — avoid overweight or underweight—secure plenty of rest—avoid worry. That is the scientifically developed, newest therapy — using safe medication to obtain relief from pain when it occurs, and nature's laws to give you a new, more comfortable, more active and healthful life.
The most reliable drug stores feature PRUVO Tablets — no prescription needed. They can supply you with the $1.50 trial size, also the Economy Home size, $4.00, and the Hospital-Clinic size, $7.50.
Get PRUVO Today — for fastest, longest lasting arthritic and rheumatic pain relief you have ever known. Follow this newest program that promises a better future for the victim of arthritic and rheumatic pain.
Simms — 98 N. Saginaw — Main Floor

In the 115 years from 1835 to 1950 about 25 million people from great Britain emigrated to countries outside Europe.

Special—Align Front End

Regular $7.50 SALE $5.95

BALANCE FOUR WHEELS $8.00 $6.95

$15.50 Value, Both $12.50

TUESDAY—WEDNESDAY—THURSDAY ONLY

B.F.Goodrich

111 N. Perry St. Open Fri. Night 'til 9 FE 2-0121



WALKERS ALERT

DON'T GET HURT

H. R. Nicholie

Call "BUD" AGENCY

H. R. Nicholie—H. Delos "Bud" Nicholie

39 Mt. Cleens St. Opposite Post Office Ph. FE 2-2326

INSURE AGAINST PRODUCTION DOWNTIME" with this DEPENDABLE

GRAYMILLS COOLANT SYSTEM



This portable, complete system, Model H-2-3308 can be installed in 5 to 15 minutes on almost any machine tool. It's abrasive proof! ⅓ HP. Ball bearing motor. 10 gal. baffled tank. Hose, Valve and Fittings.

There's a GRAYMILLS COOLANT PUMP or complete system for every requirement.

PROMPT DELIVERY FROM STOCK.

Cutting Tool & Supplies

Industrial Supply Distributor

PLENTY OF OFF STREET PARKING

W. Pike Corner Cass FE 2-0108

Never Stand Still—A Moving Target Is Harder to Hit!



TALKING TOYS—Mark Feinstein, 5, left, and Michael Keslansky, 4, both blind, play with talking toys, manufactured in New York City. Each toy has a concealed phonograph recording that gives off a human voice for 20 seconds or more. An operator's voice asks for "Number, please" on the toy phone and the police car says, "Calling all cars."

Red Cross to Conduct Emergency Feeding Class

Emergency feeding is the topic for a two-day class for American Red Cross chapter representatives on Oct. 12 and 13.

The class, sponsored by the Mass Feeding Division of the Civil Defense Emergency Welfare Services, will begin at 8:30 a. m. in the J. L. Hudson Northland Store Auditorium.

The first day will be devoted to all phases of mass feeding in Civilian Defense. Outdoor feeding is the second day's theme.

Class members will be individuals from the Detroit chapter of the Michigan Restaurant Ass'n. and from their state-wide groups. Others will be from Grand Rapids and Muskegon as representatives from metropolitan area organizations.

The crocodile family includes two species of alligator and five species of cayman.

LEARN TO DRIVE



Correctly Safely Easily Individually

DUAL CONTROL METHOD

City Wide Pick-Up and Return of Students

Appointment 8 A. M. - 10 P. M.

Michigan Driver Training

FE 4-5668

15½ E. Lawrence, Pontiac

Eleven Reveal Sinking Disaster

Tell of Helpless Two Days Spent in Water With Sharks

NORFOLK, Va. (AP)—Eleven seamen, survivors of the capsized freighter Mormackite, were safely in port today with harrowing tales of two days floating helplessly in stormy, shark-infested waters.

Lost in the disaster were 37 of their shipmates, including the captain, Patrick J. McMahon of Valley Stream, N. Y.

* * *

A Coast Guard board of inquiry sets out this morning to find a full explanation for the sinking last Thursday, apparently caused by shifting of the ship's iron ore cargo. The 6,000-ton vessel capsized so quickly there was no chance to send a distress message and crewmen were unable to get lifeboats into the water. The ship carried no life rafts.

* * *

The Mormackite sank under the brutal pounding of wind-whipped Atlantic seas 150 miles east-southeast of Cape Henry.

The 11 survivors were brought to to Norfolk yesterday by three Navy destroyer escorts. With them came the bodies of 12 who died. The remaining 25 bodies were not found and presumably went down with the ship or disappeared more terrifyingly among the sharks that survivors reported seeing by the hundreds.

* * *

Some of the sharks were "12, 14 and 16 feet long," reported Patadio del Valle of New York City.

Moss Hart Will Receive Applause for 'Star Is Born'

By LAURA Z. HOBSON

NEW YORK (INS) — "If she never sang a note," Moss Hart said, "Judy Garland would stagger you in it. Monday night you'll see for yourself."

The Monday he meant was this very Monday, today, tonight, and of course we were talking about "A Star Is Born" which had recently set Hollywood on its jewelled ear and was scheduled to do the same for Broadway.

"Every part of the picture is perfection," Kitty Carlisle put in, "including Moss' part. Starting with Moss' part — the whole screenplay is all."

For over 200 performances, the beautiful Miss Carlisle has been the star of the comedy hit, "Anniversary Waltz," but on her charge plates in department stores, she's known as Mrs. Moss Hart.

"After each one of Judy's songs" she went on, "the pull back to the story is tremendous. Nobody in any audience anywhere is ever going to think, 'oh, here's that fill-in stuff between her songs.'"

"I'll bet not," I said. "Not with Moss writing it."

Which wasn't just polite palaver. I'd first met the famous author of "Once in a Lifetime," "Lady in the Dark," and a dozen other Broadway hits out in a plushy rented house in California.

He had just signed on with Darryl Zanuck to write the screenplay of my second novel and I'd been almost afraid to meet him.

"Suppose he'll want to change it all around," I had said in New York to my own friends, "even unconsciously want to shy away from it. Kazan's a great director; Gregory Peck, Dorothy McGuire, John Garfield—they're all great actors, but it's the screenplay Mr. Hart gives them that's absolutely everything."

That was in March of 1947, and on that sunny afternoon when I first met Moss Hart, I couldn't possibly dream "Gentleman's Agreement" would some day win the Academy Award for "best picture of the year."

But in that first half hour of talking with him and listening to his ideas for the script, I did know he hadn't the faintest intention, the foggiest desire, to change or weaken or water down one idea or avoid one tough scene.

From that day to this I've had the craziest faith in anything and everything he puts a pencil to. "A Star Is Born" was famous back in the 1930's — people still remember it — it wasn't going to be any lead pipe cinch to re-write it for a woman star, to do that without reducing the male lead to pure stooge-stuff, to make a place for music and songs, and then have it all come out a deeper and truer drama than in its early version.

Well, Moss Hart did it in spades, redoubled, for such a grand slam as playwrights and stars and movie moguls daydream about.

"You look happy," I said to him right after he'd seen a private preview with his wife, his brother, and his father whom everybody calls, "the Commander."

"You write something," he answered slowly, "you put your whole self into it, then you have to leave it in other hands. Later, if you're gratified with the way it came out, you really are happy."

And premature or not, I know for sure I'll be happy too in that glamorous premiere audience tonight. And I know that Judy Garland, and James Mason and the great songs in "A Star Is Born" will all get only part of my applause.

The private part—the applause in my heart—will be reserved for the man who wrote it.

Sew-It-Yourself S-A-V-E-S

Twice the number of school clothes for half the cost . . . when you make them on your own sewing machine.



Let Us Demonstrate

RECONDITIONED As An

ELECTRIC PORTABLE Sewing Machine

$22.95

New Speed Control
New Motor
New Sew Light
Carrying Case
Bobbin Winder

Free Home Demonstration No Obligation

EASY TERMS

Call FE 2-7848

EVENINGS CALL FE 2-1048

SEWING MACHINE SALES

START YOUR CHILD in Music the Economical Way at GALLAGHER'S ACCORDION SCHOOL



Free Use of Accordion

(For Unlimited Time)

Free Band Lessons Free Music

The Country's Best Teachers

JOIN NOW - OUR METHOD IS QUICK and EASY

Come in any Monday or Tuesday evening—
See and hear our bands in action.

GALLAGHER MUSIC CO.

18 East Huron St. Ph. FE 4-0566

WRIGLEY'S Feature

Tender Young Birds

Frying Chickens

Completely Cleaned Whole or Cut Up

35c lb.



U.S. NO. 1 Hand Picked Orchard Fresh

JONATHAN APPLES



4 Lbs. 49c

Campbell's TOMATO **SOUP**

3 CANS 25c



DOLE HAWAIIAN **PINEAPPLE JUICE**

2 46 OZ. CAN 49c



TOP FROST Fresh Frozen **CHICKEN PIE**

4 8 oz. pkgs. $1.00

SAVE 30c on Next Purchase with Coupon on Bag

ROBIN HOOD Enriched FLOUR

25 Lb. BAG $1.79



Kraft's **VELVEETA**

2 LB. LOAF 79c



SWITCH TO

Sta-Nu PROCESS



THE MOST EXCITING DRYCLEANING CARE YOUR CLOTHES CAN HAVE!

IT'S NEW! IT'S BETTER!
IT COSTS NOTHING EXTRA!

Think of . . . our marvelous Sta-Nu process actually replaces the textile finishing agents lost from your clothes through time and wear. You can acually SEE and FEEL the difference. You never knew your clothes could look so good . . . never knew they could last so long.

SPECIAL!
MEN'S HATS
Cleaned and Blocked
Factory Methods
85c
Good at All Branches

Your Shirts
Beautifully Laundered
4 HOUR SERVICE AT OUR MAIN PLANT
Individual Cellophane Sacked and Boxed
5 for $1.09

24 Hour Service at Our 10 Neighborhood Stores!

FREE PARKING AT ALL STORES

STA-NU IS EXCLUSIVE IN PONTIAC & SUBURB AT

HURON CLEANERS and SHIRT LAUNDRY

Main Office and Plant 944 West Huron FE 2-0231

OUR NEWEST BRANCH—731 PERRY ST. AT JOSLYN

4536 Union Lake Rd. Opposite Giroux
4313 W. Walton Blvd. at Sashabaw
310 Main St. Milford
516 Pontiac Trail Next to Coffee Cup Walled Lake
3005 Orchard Lake at Light Keego Harbor
188 North Johnson at State St.
731 North Perry St. at Joslyn
14 Main St. Clarkston
3297 Auburn Rd. Opposite Pontiac State Bank

O'Dwyer Back in U. S. for House Probe

EL CENTRO, Calif. (AP)—William O'Dwyer, former mayor of New York who served a term as U. S. Ambassador to Mexico, has returned to this country to testify before a congressional committee.

O'Dwyer has accepted an invitation to appear in Los Angeles before a House subcommittee investigating Communist infiltration in Latin America, scheduled to meet Thursday and Friday.

He said he did not know if New York authorities planned to ask him to testify on any matters there. He added: "And I don't know if they asked me if I'd go. It depends on how much time I have."

Grounded Twice, Flier to Finish Trip by Truck

PORT HURON (UP)—A student pilot who was forced down twice during the weekend planned today to complete his "flight" to Fraser by truck.

Anthony A. Ambrosiewicz, 31, was forced down in a farmer's field near here Sunday by low ceilings. Shortly after taking off, his Piper Cub was forced down again on a beach near the Blue Water Bridge.

The pilot was en route from Croswell to McKinley Airport at Fraser. CAA officials refused to let him try to fly the undamaged plane off the Lake Huron beach and suggested he truck the craft to its Macomb County destination.

More than 90 per cent of the people of Java are Moslems.

GET THE BEST and get it FOR LESS
St Joseph ASPIRIN
A PLOUGH PRODUCT



RESCUE TRUCKS—The first of ten civil defense rescue trucks are presented to Michigan State Highway Commissioner Charles M. Ziegler, chief of the civil defense rescue service at Lansing, Brig. Gen. Lester J. Maitland (right), state civil defense director, makes the presentation. The trucks will be assigned to critical target areas.

Adlai Stevenson Notices Swing to Democrats

ALBUQUERQUE (AP)—Adlai Stevenson said last night he had "noted a tremendous swing toward the Democratic party."

"I think the Democrats will win control of the House by 30 or 40 seats," he said.

The 1952 Democratic presidential nominee said he could not spe ulate on his party's chances in the Senate in the November election "as to the numbers but I think the Democrats will take control."

Before coming to Albuquerque, Stevenson told Arizona Democrats attending a fund-raising dinner in Phoenix:

"In addition to casting a critical eye upon the Republican party, the voters should examine the record of the Democratic party as the minority party in Congress."

The Democrats, he said, "took the lead in exposing deficiencies of the 'new look' in the defense program" and "fought staunchly and in most parts successfully to take the monopoly aspects out of the Atomic Energy Act revision."

During the Russian blockade of Berlin in 1948, about 64 per cent of the cargo air lifted into the city was coal.

Brownell Says Parents Block School Integration

LOS ANGELES (AP)—U. S. Commissioner of Education Samuel M. Brownell says parents, not children, are blocking racial integration in the public schools of the South.

"It's remarkable the way integration has been accepted by the youngsters," Brownell said in an interview last night on his arrival here. "I haven't found any major feelings of prejudice on their part—even in Washington."

He attributed recent flareups among pupils in Washington, D.C., to parental inspiration brought on by a long tradition of segregation.

Waite's is tops

sale! SAVE 2.99 on Values to 5.98!

black wrought iron

More of these smart occasional pieces in wrought iron so popular with Pontiac people! See how these simply styled, functional black wrought iron accessories add a look of casual sophistication to your settings! Ultra smart, modern . . . AND they're pin money priced at only 2.99 . . . buy today and SAVE!

2.99 Each



ABOVE: Wall Shelf . . . 10-in. high, 25-in. long, 8-in. deep.



LEFT: Telephone Stand . . . 28-in. high, 17½-in. wide, 11-in. deep.



RIGHT: Book Stand . . . 26½-in. high, 20½-in. wide, 9½-in. deep.



LEFT: 3-Tier Table . . . 26½-in. high, 20-in. wide, 11-in. deep.

Waite's Stationery—Street Floor

SAVE to 1.99 on Regular 7.98

Swivel TV Tables



5.99

Regularly 7.98

● fits any size TV table model ● rubber-tipped legs ● adjusts to any angle

Now you can enjoy your television set from any spot in the room! Simply swing the swivel top table to the desired angle . . . and relax! Ball-bearing top lets you view comfortably and easily . . . extension arms fit any size table model. Table stands 20" high. Ready to assemble in 5 short minutes. Call FE 4-2511!

Waite's Stationery—Street Floor

Big Fall Bargains on OK Used Cars



Buy and save... RIGHT NOW!



Buy with confidence and pocket your savings as you make the best deal of the year on an OK Used Car. Now's the time to buy because prices are *down* as we reduce our inventory for the winter months ahead.

You can *always* count on top value when you see the red OK Tag on a used car. The best of our many trade-ins, OK Used Cars are thoroughly inspected and reconditioned for performance and safety. They're backed by *more* than mere claims—they're backed by our dealer warranty in writing that lets you buy with extra confidence.

Like all good buys, our stock of OK Used Cars will dwindle fast. Stop in early for the best selection of these OK values. The best time to buy is NOW!

Six ways better . . . buy with warranted confidence



1. Thoroughly Inspected
2. Reconditioned for Safety
3. Reconditioned for Performance
4. Reconditioned for Value
5. Honestly Described
6. Dealer Warranty in Writing

Sold only by an Authorized Chevrolet Dealer

MATTHEWS-HARGREAVES, INC.

34 Mill St. and 211 S. Saginaw St. Pontiac, Michigan

THE PONTIAC PRESS

Pontiac 12, Michigan
Reg. U. S. Patent Office — Daily Except Sunday
Published from The Pontiac Press Building
Harold A. Fitzgerald, Publisher
Conrad N. Church, Editor — Horace F. Brooks, Advertising Manager — Russell Babcock, Nat'l Adv. Mgr.

Entered at Post Office, Pontiac, Mich. as second class matter

MEMBER OF THE ASSOCIATED PRESS

The Associated Press is entitled exclusively to the use for republication of all local news printed in this newspaper, as well as all AP news dispatches.

The Pontiac Press is delivered by carrier for 40 cents a week; where carrier service is not available by mail in Oakland, Genesee, Livingston, Macomb, Lapeer and Washtenaw Counties it is $12.00 a year; elsewhere in Michigan and all other places in the United States $20.00 a year. All mail subscriptions are payable in advance. Phone Pontiac FE 2-8181.

MEMBER OF AUDIT BUREAU OF CIRCULATIONS

MONDAY, OCTOBER 11, 1954

2 Nike Sites for Oakland

Army announcement that two Nike guided missile sites are to be built in Oakland County is welcome news for everyone in this area.

It is especially welcome because every resident is keenly aware that Pontiac's great industries undoubtedly would be enemy targets in case of air attack.

★ ★ ★

The city long has had the carefully organized protection afforded by Selfridge Field fliers and planes. But it is reassuring to learn that the installations for the almost miraculous Nike will be a fact in the near future.

Each of the sites at Eleven Mile and Franklin Roads and at Squirrel and Hamlin Roads will cost about $1,000,000 and will be self sufficient. They will be integral parts of the overall defense of the Detroit area. Present plans include a third site later at Grosse Ile Naval Air Station.

★ ★ ★

The Nike is a supersonic guided missile. It is equipped with an electronic brain which enables it to seek out and destroy enemy planes. When completed these installations will increase by a considerable margin our chances of escaping successful enemy attack.

Reds' 1,365,841 Slaves

When Ambassador Henry Cabot Lodge urged Communist Nations to permit unrestricted repatriation of war prisoners, he spoke for all believers in freedom and decency.

Now more than nine years after the war, some repatriations are taking place. But, according to latest United Nations' figures 1,365,841 war prisoners are unaccounted for. In this group are nationals of Germany, Italy and Japan.

★ ★ ★

Most of those still alive are held prisoner in Russia, Red China or Communist satellite countries. A very large majority, the records indicate, almost certainly are Germans enslaved somewhere in the depths of Russia.

About a year ago Premier Malenkov obviously trying to influence West German election, promised to free all Germans except a few held for serious crimes "against peace and humanity." However Bonn still places the number held at 84,000.

★ ★ ★

U.N.'s report on the situation emphasizes the need for strengthening the 1929 and 1949 Geneva conventions safeguarding war prisoners. Nothing, however, can obscure the fact that a simple act by Russia and her satellites freeing all war prisoners would do more to reduce human suffering than any convention.

FDR's Son Backs GOP

One of the noteworthy features of the Republicans' campaign to retain control of Congress is the help they will get from a son of the late FDR.

In Detroit briefly, John Roosevelt, the only member of his family who isn't a Democrat, said some things Republicans everywhere should be glad to hear. After saying that he plans to return later to help GOP candidates, especially Joseph A. Moynihan, Jr. and Sen. Ferguson, Roosevelt said:

"I firmly believe in party responsibility and will do my utmost to avoid a possible stalemate and political field day in Washington which would result if Democrats win."

★ ★ ★

Then he pointed to a fact which every believer in the Eisenhower program should bear in mind—if Democrats win control of Congress, 14 of the 21 key House committee chairmanships would go to Southern Democrats. This, he says, would mean that progress toward civil rights objectives would be very difficult.

★ ★ ★

The visitor, who happens to be one of the three vice-chairmen of the Citizens-for-Eisenhower national committee, well could have added that a Democratic victory would doom the Eisenhower program.

Canada's Immigration

Despite a slowdown earlier in the year, Canada's rapid industrial expansion continues to attract immigration at practically the 1953 level.

Officials of the immigration department expect that this year's total influx of new citizens will be at least 170,000. So far there have been 25,939 arrivals from the British Isles and Southern Ireland, an increase of eight per cent over last year.

★ ★ ★

Of late many Americans have gone to Canada to take part in oil, gas and iron ore developments. In the first six months of this year the total was 4,558, an increase of five per cent over last year.

Another probable effect of Canada's boom and certainly of great importance to the Dominion, is the reduction in loss of population to the United States. In recent years this loss has varied between 25,000 and 35,000. But now, Canada's prosperity has reached a point where it is persuading 12,000 to 13,000 Canadians a year to return home.

★ ★ ★

A noteworthy feature of Canada's immigration policy is the effort made to unite families. Of the first 85,000 immigrants in 1954, 20,000 were under 18 and another 15,000 were dependent wives. Thus the government wisely is implementing its belief that young family groups make the best immigrants, are happiest and form stable elements in the population.

The Man About Town

Make Early Flights

Birds Start on Southward Trek Sooner Than Usual

Wedding: Not the only hitch in married life.

Our migrating birds—who usually know their stuff—are beginning their southward trek earlier than usual, which indicates an early winter. According to

Miles Stancomb

of Pontiac Lake, several flocks of wild geese have been observed flying in that direction. The same report on wild ducks comes from

Percy Newton

of Williams Lake. And the feeding place of

Eugene Taft

at Cass Lake had his usual callers before he had the menu ready for them.

"Never was too crazy about that man,

Eddie Cantor,

until I began reading his stuff in the Pontiac Press," writes

Walter Walker

of Walled Lake, who continues, "He sure is a blues chaser extraordinary."

Our Easteh lilies are doing such a second blooming stunt this year that they no longer are news. Thanks, however, to the good people who report them.

Expressing a wish that many cock pheasants will be shot is

Merwin Lemay

of Waterford, who says they enter his poultry yard and lick the dickens out of his roosters.

Good sports numbering 1,550 were eliminated from our football contest Saturday when Princeton upset Pennsylvania, 13-7. Of the 2,039 who were in the contest up to that game 1,511 had picked Pennsylvania to win, and 39 forecast a tie game. The other 519 picked Princeton to win, so carry over into next Saturday's game, on which their predictions are: Notre Dame, 271; Michigan State, 233; tie game, 15.

Patrolman on the Pontiac Police force for the past two years,

Robert Gaines

reports that he just went through the most anxious moments in his life of 23 years. It was at Pontiac General Hospital. Robert Gaines Jr. weighs nine pounds.

A western chamber of commerce offered a prize for the best slogan to stop grumbling about detours and other inconveniences of a progressive community. The prize winner was

"When you gotta grow you gotta grow."

Verbal Orchids to—

Miss Katherine Herrington

of 559 Lennox Ave.; eighty-eighth birthday.

Eugene Lloyd

of 37 Norton Ave.; eighty-first birthday.

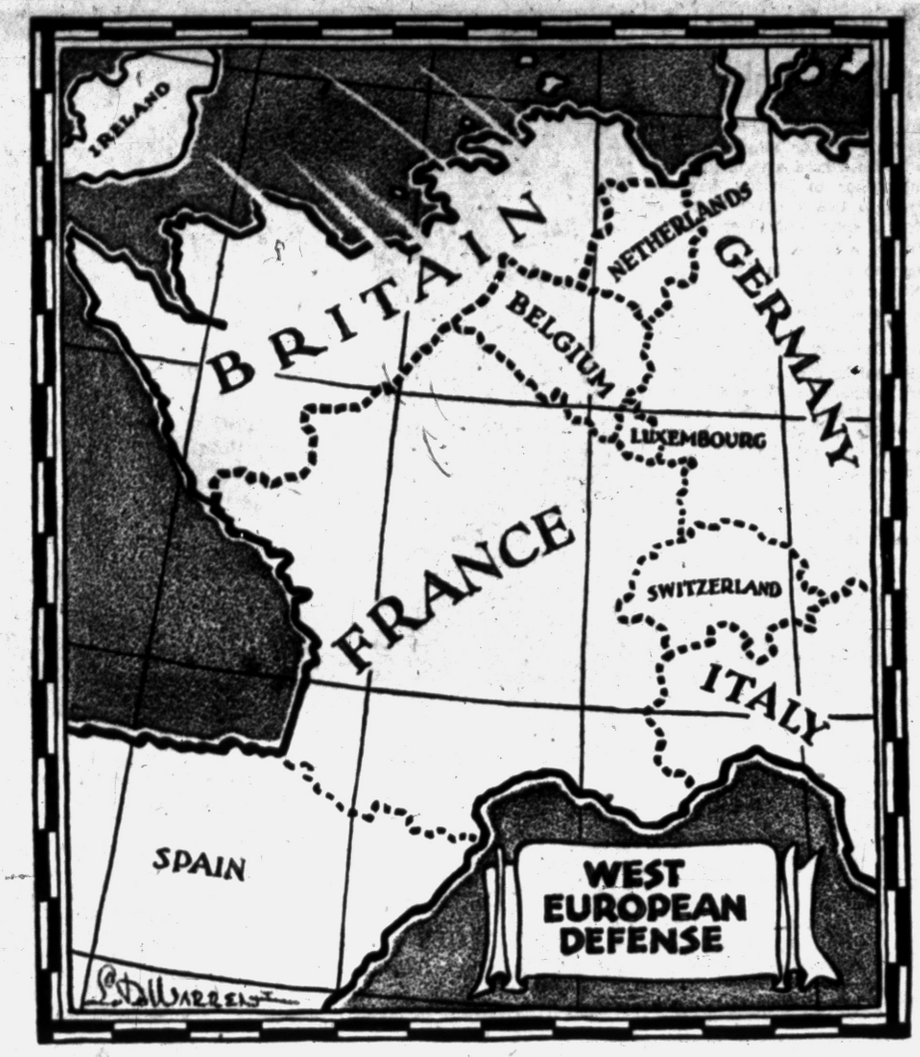

Historical Change in Britain's Position

Voice of the People

An 'Old Lady Republican' Urges Citizens to Vote to Continue in Current Progress

(Letters will be condensed when necessary because of lack of space. Full name, address and telephone number of the writer must accompany letters but these will not be published if the writer so requests unless the letter is critical in its nature.)

Two years ago a sizable majority of voters decided that they wanted a change in the course of their government. So a new administration brought the futile Korean War to an end.

The Communist influence in government is being exterminated. Corruption is being exposed and punished. Taxes are being reduced and an unworkable farm law has been reformed.

More responsibility is being returned to the states. The government is trying to get out of businesses rather than to work into more of them. The country is going forward on basic American principles.

What will result if the people who believe in these policies fail to vote November 2 or permit themselves to be influenced by lesser issues?

What can happen if a new majority takes over in either house of Congress? The progress the administration has begun can be stopped. A reversal will foreshadow the return of extravagance, and a renewed rush toward bigger centralized government.

Unless that is what the people want, men should be sent to congress from both parties who will help to support the President.

An Old Lady Republican

Power Should Be in the Government

This letter is in reply to a recent one signed "Mind Your Own Business."

First this person was complaining about power in government for the past 20 years. Not only 20 years but also ever since we have had a president, he has had the power. If this were not so, why have a president? That is his business.

"Mind Your Own Business" seemed to think we should run the government. That is not our affair. Our business comes from every four years at the polls.

Why try to make the world go by the Word of God when the people of God won't all go by it? Of course, we all want our way and if the other man is different from us then we think he should be locked up. "All the ways of a man are clean in his own eyes." "Every way of a man is right in his own eyes."

So we might just as well make up our minds not to make others live to themselves but if they can bear our ways, we can bear theirs. We will have bosses as long as we stay on this earth and after we leave this earth also but now is the time to submit ourselves if we want to serve the Lord.

C. L. Carter

363 Irwin

From Our Files

15 Years Ago

FINLAND MASSES Army and Navy against red peril.

FDR ACCUSED of using wartime powers not permitted during peace.

20 Years Ago

YUGOSLAV PARLIAMENT proclaims the Crown Prince Peter king.

MRS. FDR. CELEBRATES her fiftieth birthday today.

Case Records of a Psychologist

Married Couples Should Act the Way They'd Like to Be to Keep Love Alive

Eileen's trouble is due to her failure to go through emotional calisthenics every day with her husband. Love will wither or decay if you don't work hard at the job of keeping it healthy and flourishing. So send for the "Marriage Tests" mentioned below.

By DR. GEORGE W. CRANE

Case M-337: Eileen E., aged 37, is an attractive mother of two children who are now in college.

"Dr. Crane, my husband and I lead a platonic existence," she admitted. "The past six years we have drifted apart, and have stayed under the same roof chiefly because of our children.

"He doesn't kiss me or show any affection. He is solely interested in his work.

"A year ago I developed an affair with another man, solely due to my love starvation at home. For a time I almost was persuaded to get a divorce.

"But I finally got a grip on myself and broke off my affair. Again I think it was due to my children and my early church upbringing. However, the future seems so dark and dreary! I feel almost like taking an overdose of sleeping tablets."

Eileen has shown how love can decay if it is not kept fresh and vigorous. She says her husband doesn't kiss her. He fails to show her the little gallantries, even in public, which women crave.

The average husband isn't too gallant in private, but at least he should hold his wife's coat and



open the door for her when the public is looking on.

Eileen's husband ignores her, which deflates her vanity. That's why she finally strayed into an illicit affair a year ago.

So remember that love requires daily nurture. It isn't enough on your wedding day to pledge your troth and sign on the dotted line.

You must indulge in emotional calesthenics daily thereafter. You must go through the proper motions.

"But, Dr. Crane," you may protest, "I don't feel affectionate and devoted on many occasions."

Rule your moods by your mind Make yourself do what you know is right, regardless of sloth and inertia and your moods. For when you go through the proper motions, you will soon begin to feel the corresponding emotions.

To avoid divorce and to keep your love vigorous as well as thrilling, you should pay each other a verbal compliment EACH DAY.

Some compliments are spoken, but a gay smile or a pat on the back belong in the non-verbal category of compliments.

"But I don't always feel gay when my husband gets home," you wives may exclaim.

Neither does a salesman always feel agreeable and jolly, either, but he puts on an act and smiles, anyway.

So married couples must act the way they'd like to be and soon they will be the way they act.

In addition to a daily compliment for each other, have at least one date per week, either at the movies, or a dance etc.

And by all means be active together in a neighborhood livewire church.

To take inventory of your faults and virtues, send for my 200-point "Tests for Husband & Wife", enclosing a stamped, return envelope plus a dime.

They are widely used by clergymen and marriage counsellors to give you an objective view of yourself, as a husband or wife.

(Copyright, Hopkins Syndicate Inc.)

Aunt Het



She's the boss. When a woman buys her husband's clothes, he's either great and busy or he's henpecked—and Bill ain't great or busy.

David Lawrence Says:

Petersen Case Points Up Nation's Security Laxity

WASHINGTON — The most sensational security scandal the United States government has encountered since Klaus Fuchs stole the secret of the atom bomb for Russia has just been uncovered in the arrest by the FBI of Joseph S. Petersen Jr., professor of physics and mathematics, employed for the last 13 years in the National Security Agency.

This agency—which is not to be confused with the National Security Council—is wholly within the Department of Defense. It used to be in the Army. It is the most "hush-hush" operation in Washington. For it deals with the whole problem of codes and ciphers used in communicating secret information to and from other countries throughout the world.

If anyone could know the secrets of this agency he could decipher and read all the messages going back and forth, not only between military installations of the United States here and abroad, but between the United States and all its embassies and legations in foreign countries.

Petersen is charged with receiving into his own possession, outside the offices of the National Security Agency, highly secret documents beginning in 1948 and running until December 1952. During part of that period the Korean War was going on. Whether what was learned by foreign officials outside the United States as a result of this leak played a part in the unhappy result of the Korean War is not yet known.

But this much is clear—the Petersen documents found their way into the hands of a foreign government which is being described as friendly. This means merely that the government concerned was not a Communist country. But it does not mean that the information failed to reach one or more Communist governments. For if the Communists had a man planted in the offices of a friendly government abroad, a surreptitious means of communication from Washington to Moscow was thereby opened up.

Although the government in question to which the Petersen documents were transmitted is not Great Britain, it may be noted in passing that Donald MacLean, who was for a long time in charge of the "American desk" in the British foreign office, fled in May 1951 behind the Iron Curtain.

The new scandal points up clearly one thing—that the United States Senate is allowing itself to become the victim of a "Red herring" when it proposes to spend a special session debating whether Sen. McCarthy used polite language to a general or to a senator while at the same time the weaknesses of the American security system are not being investigated.

The Congress established a Senate and a House committee on governmental operations. Sen. McCarthy as the head of the Senate committee has been trying to focus attention on the weakness of the present security system, only to find himself persecuted and prosecuted.

But the facts which are emerging now indicate that a coverup job has been done on the real looseness inside executive agencies. It is not the result of any disloyalty among officials here, but it is the direct consequence of administrative incompetence.

To this day all the facts about the Ft. Monmouth scandal have not been revealed, and determined efforts have been made to hush up what happened there. At Ft. Monmouth are the secrets relating to the newest methods of detecting the approach of enemy bombers bearing atomic bombs.

This is important to the safety of the people of the United States. Yet the military recommendations that certain things be cleaned up at Ft. Monmouth were overruled or neglected by civilian boards whose acts have never been exposed to public view. Why were the Army's own recommendations so long neglected at Ft. Monmouth? What civilians were mixed up in this neglect of duty?

These are pertinent questions, and while so far as is known thus far what happened at Ft. Monmouth has no direct connection with the Petersen scandal, the underlying weakness of the system in both places is just the same.

The American people do not know that the FBI has nothing to do with the operations of Ft. Monmouth or the National Security Agency, and that military personnel have the primary responsibility for surveillance. Conceding the loyalty and conscientious character of the military personnel engaged in intelligence work, the question arises at another level—the civilian boards which alone evaluate the evidence concerning personnel.

Who supervises these civilian boards in the different government departments? Nobody except theoretically the busy chief of the agency itself.

There is no overall review board in existence today on either loyalty or security matters. The Truman administration had a loyalty review board, but none that was empowered to review security risk cases.

The Eisenhower Administration has moved a step back in abolishing the overall review board on loyalty without substituting a new board to check up on all the departmental boards in both loyalty and security cases.

Why wasn't Petersen checked and re-checked during the last four years? How many other persons are there who have not been checked and who may have been or now are leaking secrets to outside parties? It is basically the system that's at fault.

Rather than spending its time arguing about the manners of the senator from Wisconsin the Senate should be setting up a committee to find out who promoted Peress to be a major, why the civilian security boards in the Army did not accept military recommendations at Ft. Monmouth in certain security matters, and why loose and inefficient methods still prevail which make it possible for the security of the United States to be damaged seriously as in the Petersen case.

(Copyright 1954)

Baering Down

By ARTHUR "BUGS" BAER

(International News Service)

Way Secretary of Ozone Dulles gets around he's got no more home than a poker chip.

The man has done everything but translate the buzz on flypaper. He's stacked flying saucers, wire-walked meridians and offered more combinations than a door-to-door brush salesman.

But it's all for the birds and he has got the bag limit under his eyes.

'Let's calibrate the Russian score on peaceful manipulation of the fissioned crumb of doom they call the atom.

This fruit of the cyclotron orchard of murderous intangibles is as deadly as hallow-toothed venom. Mr. Dulles has been asking Moscow to set up a control posse for handling the grain of extinction.

Portraits

By JAMES J. METCALFE

As children grow, it is so hard . . . For them to understand . . . That all their parents want to do . . . Is lend a helping hand . . . That they are not opposed to their . . . Ambition or their fun . . . But merely try to guide them and . . . To see their duty done . . . Their duty to society . . . As neighbors may expect . . . To honor God and country and . . . Maintain their self-respect . . . Sometimes the parents seem too strict . . . But when that "home rule" ends . . . The children realize that their folks . . . Were their most helpful friends . . . As children grow, they do not know . . . The suffering and price . . . Their parents pay in their behalf . . . With every sacrifice.

(Copyright 1954)

Not Necessary to Take Cod Liver Oil to Get Sunshine Vitamin D and Iodin

By WILLIAM BRADY, M.D.

Lest the office girl take liberties with what sometimes seems unladylike language, let me cite Webster's definition of the medical term: Lymphatism: "Morbid condition marked by excessive growth of lymphatic tissues."

However, a medical dictionary (Dorlands) makes it more complicated: "The lymphatic temperament; a slow or sluggish habit. A morbid state due to excessive production or growth of lymphoid tissues. Called also . . . status lymphaticus, and status thymicus."

But, heck, lets consult a real authority and get on with our lecture. Says Stedman's medical dictionary: "Lymphatism, 1. A condition in which there is an excess in the lymphoid or tonsilar structures."

That's all we need to know. Except, perhaps that we need to know also that the tonsils, adenoids and lymph nodes or "glands" or "kernels" are composed of lymphatic or lymphoid, otherwise called adenoid or round-cell tissue.

In the nineteenth century one remedy for lymphatism was outstanding. I don't know why the doctors prescribed it so much unless perchance, like castor oil, it was unpleasant to take. The remedy was cod liver oil.

I shall not argue with you about it. Who cares whether cod liver oil or castor oil is pleasant or unpleasant to take? Seldom is there sufficient reason to give either of these crude medicines today, although I confess I downed a beaker of caster oil to prepare for some X-ray studies, for when I consult a doctor I follow his instructions implicitly or else fire him.

Incidentally, it was as easy to take castor oil, in the way my doctor suggested. I imagine one could take cod liver oil in the same way if necessary: Put one-half inch of ice cold milk in glass; float the oil carefully on the milk; then put in just enough more ice cold milk to cover the oil. Then take a swallow or two of ice cold milk and then down the dose. Only your eyes will tell you you have taken the castor oil.

Now if you can stand any more of this, I'll say cod liver oil was and is a good remedy for lymphatism because (1) it is the best source of sunshine vitamin D and (2) it contains considerable iodin.

But it is not necessary today to go through all those monkeyshines to get sunshine vitamin D and iodin.

In the pamphlet Young Folks and Old Folks, which you may have if you ask for it in writing, properly signed, and inclose a stamped, self-addressed envelope, I tell you how to get a good daily ration of iodin, phosphorous, calcium, vitamin D, Thiamin (B) and riboflavin (G) by eating pleasant tasting tablets with any meal.

Signed letters, not more than one page or 100 words long, pertaining to personal health and hygiene, not to disease, diagnosis or treatment, will be answered by Dr. Brady if a stamped, self addressed envelope is enclosed, etc.

(Copyright 1954)

The sale of Brazilian coffee accounts for more than 57 per cent of the total annual export market.



When Acid Indigestion Strikes, a handy roll of Tums in pocket or purse can be "worth its weight in gold." For Tums give top-speed relief from gas, heartburn, sour stomach—yet can't over-alkalize, can't cause acid rebound. Tums require no water, no mixing—take them anywhere. Get a roll today.

So economical—only 10¢ a roll
3-roll pkg. 25¢

EAT LIKE CANDY TUMS 10¢ STOMACH SWEETENER

TUMS FOR THE TUMMY



no.1 specialist in local moving!

agent for ALLIED VAN LINES, Inc.

Gaukler Storage
9 Orchard Lake Ave.



AMERICAN HONORED—Jacqueline Cochran is greeted by International Air Federation officials at Istanbul, Turkey, after receiving Federation Medal as year's outstanding pilot.

Before Draft Starts

Bonn Must Train Cadre of Officers and Noncoms

BONN, Germany (AP)—Draftees for the proposed 500,000-man West German army cannot be called up before 1956, according to German military planners.

West Germany has no huge reservoir of trained men ready to spring to arms at a single bugle call. Nine years have passed since the mighty Wehrmacht was humbled in defeat. Its youngest soldiers are now in their 30s, its surviving officers growing bald and gray.

* * *

Virtually a fresh start has to be made. And it will be at least three years before fully combat-ready divisions to match those of the Western Allies are in being.

For four years the West Germans have been constructing a paper army ready for Day "X"—when they can start rearming. If there is no hitch in winning final parliamentary approvals for the London agreement, X Day should be here in about six months.

By then, officials hope, the complicated series of international agreements and mass of German domestic legislation needed to put the London agreement into effect will be in force.

The first need will be officers and noncommissioned officers to train the cadre that will in turn train the draftees, on a "snowball" principle.

* * *

Bonn's embryo Defense Ministry has 140,000 volunteers listed. About 60,000 may survive preinduction screening. Of those probably 20 per cent will be rejected during four months' probationary service.

This relatively small pool of manpower has to be expanded to a cadre of 150,000 volunteers before draftees can be accepted.

First, a few thousands of the best will be trained in the new weapons and latest tactics with the aid of Allied instructors. Then intensive training of young officers and noncoms will begin. It is expected that the first pilots will be trained in the United States.

* * *

The army will need 22,000 officers, including 40 generals. Some 40,000 noncommissioned officers are needed for the cadre alone.

For the first time young Germans have the right to object to being drafted. Local draft boards will handle the callup and every man will be entitled to object on grounds of conscience, family circumstances, finance and so on. Deferments may be granted.

* * *

All men 18 to 45 will be liable for military service. Likely the first men called will be those born in 1935 and 1936. Service will be for 18 months. Afterward the draftee will be liable for four weeks annual training. The conscription law also provides for callup of ex-Wehrmacht career soldiers, if needed.

Piggins to Rally Morale of Force

Detroit Police Chief to Address Men Today in Wake of Indictments

DETROIT (AP) — Police Commissioner Edward S. Piggins, acting in the wake of the graft grand jury indictments of 18 of his men, prepared an unprecedented step today in the interest of "morale" of the bluecoat force.

The new commissioner, in office only a few weeks, arranged to make a speech to the entire police organization to express his confidence in the men. He timed it for this afternoon's change of shifts.

Recorder's (criminal) Court Judge John P. O'Hara, a one-man grand jury, accused 18 patrolmen in indictments Saturday of accepting hush money from the numbers racket.

Judge O'Hara said the patrolmen took bribes of $10 to $15 a month for the last two years from William S. Ryans, identified as leader and "payoff man" for a numbers syndicate known as "Ryan's Ring."

Ryans, a grand jury witness, was not named a defendant. Given immunity from arrest and prosecution, he will testify in the state's case against the policemen.

Piggins indicated concern over the indictments' affect on the big police force. It numbers in excess of 4,000 men.

Seventeen of the defendant patrolmen pleaded innocent to the charges. Each was released in $500 bond for examination later. The 18th was out of the city.

After All, It's Their Job

EAST HAVEN, Conn. (UP) — A team of state fish and game department experts was making a survey to find out how the fishing was. They discovered it was pretty good. They landed the two biggest catches of the season.

Thief Blacks Out Homes

WATERBURY, Conn. (UP) — A tree felled by Russell Lloyd landed on power lines, cutting off service to 200 families, and he landed in jail. Lloyd was accused of stealing the $390 power saw he used on the tree.



4 Ways to Buy
Cash—Lay-A-Way
30-60-90-Day Charge
Budget Terms

TEL-HURON SHOPPING CENTER
Ample Free Parking

Out They Go!



9-PC. SOFA BED SET

Reg. $168—You Pay

$98

The Sofa Is a Hidden Bed . . . the EXTRAS are FREE!

A complete ensemble at phenomenal savings! The smart, armless plastic chair, the streamlined, limed oak occasional tables, the modern lamps, the two large landscape pictures are all included with this handsome sofa bed that converts your living room into a deeply comfortable bedroom.

NO DOWN PAYMENT
3 FULL YEARS TO PAY!


End and Cocktail TABLES Values to $30 Your Choice $2.95

Table and Floor LAMPS Values to $14.95 Your Choice $3.95


BEDROOM and LIVING ROOM SETS

Floor samples, window display models, some crate marred. Many one-of-a-kind. Hurry. While they last!

Your Choice $69

WKC
Phone FEderal 3-7114
108 NORTH SAGINAW

WHILE THEY LAST!

We are closing out our entire stock of 1954 DELUXE SUPER-CUSHIONS...



- The tires that came on the finest 1954 cars!
- Sale prices on both black and white sidewall tires!

25% OFF LIST PRICE FOR YOUR OLD TIRES!

LOWEST PRICES OF THE YEAR FOR TIRES OF THIS QUALITY!

FAMOUS DELUXE SUPER-CUSHIONS by GOODYEAR

SALE PRICES ON BLACK AND WHITE SIDEWALLS!					
BLACK SIDEWALL SIZE	Regular no trade-in price**	SALE PRICE* with trade-in	WHITE SIDEWALL SIZE	Regular no trade-in price**	SALE PRICE* with trade-in
5.90x15	$19.25	$14.45*	5.90x15	$23.60	$17.70*
6.40x15	21.55	16.15*	6.40x15	26.40	19.80*
6.70x15	22.60	16.95*	6.70x15	27.70	20.75*
7.10x15	25.05	18.75*	7.10x15	30.70	22.95*
7.60x15	27.40	20.55*	7.60x15	33.55	25.15*
8.00x15	30.10	22.55*	8.00x15	36.85	27.60*
8.20x15	31.40	23.55*	8.20x15	38.45	28.80*

* Plus tax and recappable tire ** Plus tax

To make way for our new Tubeless Tire, we are clearing our stocks of famous Deluxe Super-Cushions at the lowest prices of the year. Deluxe Super-Cushions are the same long-mileage tires that came on new 1954 cars. The same tires — made with Goodyear's patented 3-T cord process for extra strength — that more car owners prefer over all others. And, if you act quick, they're yours at big savings during this great tire sale. Get them now — while they last — and SAVE!

If your car takes 6.00x16 or 6.50x16 tires...
LOOK AT THESE SAVINGS!!
Proportionate savings on other sizes, too!

BLACK SIDEWALL SIZE	Regular no trade-in price**	SALE PRICE* with trade-in
6.00x16	$20.60	$15.45*
6.50x16	25.40	18.95*

* Plus tax and recappable tire ** Plus tax

EASY TERMS . . . Pay as little as $1.25 a week.
Your old tires will make the down payment!

Open Friday Evenings 'Til 9 P.M.



GOODYEAR SERVICE STORE
30 SOUTH CASS
FE 5-6123

COCKROACHES
One Full Year Guarantee
From Houses, Apartments, Grocery Stores and Restaurants. Remain out only three hours. No signs used.
Rex Ex Company
2014 Pont. St. Ph. 2142. FE 4-0442

Radar Cited for Safety

NASHVILLE, Tenn. (INS) — Use of radar speed detection devices is credited by Tennessee authorities for a decisive reduction of traffic deaths. State Safety Department tabulation shows that 41 fewer persons died on Tennessee highways in the first months of this year than last.

Another NU-VISION Sensation
Formerly $25 to $30
First Quality
GLASSES



NO MORE—NO LESS
ONE PRICE TO ALL—DON'T PAY MORE
$11.00 COMPLETE WITH FRAMES and LENSES
BIFOCALS $3.00 More
MONEY BACK GUARANTEE
Your money will be refunded within 60 days if you are not completely satisfied for any reason.
•Fast Service
•No Appointment NECESSARY
• Your Prescription Filled Accurately!
America's Greatest Value!
Why pay more when you can get the finest glasses in America at this amazingly low price! All you pay is $11.00—No extras,—No additions! Choose from hundreds of the latest style frames for men, women and children.
SATISFACTION GUARANTEED!
NU-VISION OPTICAL COMPANY
Room 243 15 W Lawrence St.
Open 9-5:30—Fri. 'til 9 | Phone FE 2-2895

Know Your Candidates:

Barrett Opposes Sparks in County Treasurer Race

This is the fourth in a series of articles on political candidates in Oakland County. Republican incumbent Charles A. Sparks is seeking his 12th term as county treasurer. He is opposed by Democrat Donald E. Barrett. Biographies on the two men and their statements on how they will perform their duties follow.

Donald E. Barrett

Candidate on the Democratic ticket for county treasurer is Donald E. Barrett, 45, of 86 Cottage St.

A native of Pennsylvania, Barrett attended the Beckley College of Accounting in Harrisburg, Pa. and the Wharton School of Commerce of the University of Pennsylvania.

He served as president of the Pontiac Democratic Club in 1952 and was twice a delegate to the Democratic national convention.

Barrett is engaged in his own business as a tax consultant and accountant. He is a member of the Elks and American Accountants Society. He is married and has one daughter. His statement:

"I am a candidate for the office of county treasurer for various reasons. Namely, it is the duty of all citizens to participate in politics of some form or other in order to preserve our two party system.

"I have no claims against the incumbent, but seek the office of county treasurer because I think that new faces and blood in these offices is good for the office from the standpoint of efficiency and to insure better government.

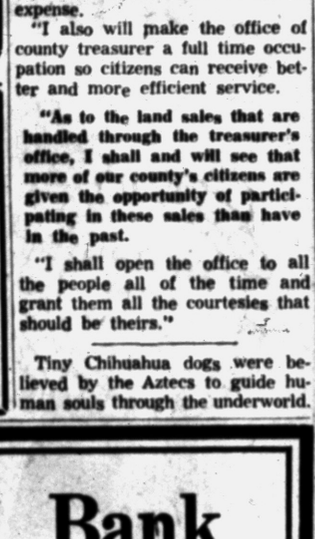

DONALD E. BARRETT

"If elected I can inject new life and insure a more modern system of accounting and methods of handling the duties of the office. And in today's business that is the important factor.

"With the expansion of our county, both from the population and business standpoint, our valuation is rising and with proper modern methods of handling this, no new taxes are necessary to take care of the added burden of expense.

"I also will make the office of county treasurer a full time occupation so citizens can receive better and more efficient service.

"As to the land sales that are handled through the treasurer's office, I shall and will see that more of our county's citizens are given the opportunity of participating in these sales than have in the past.

"I shall open the office to all the people all of the time and grant them all the courtesies that should be theirs."

Charles A. Sparks

Running for his 12th term as county treasurer is Charles A. Sparks, 64, of 7010 Lakeview Dr.

The Republican candidate was born in Knoxville, Tenn., and was educated in public schools there. He has been Oakland County treasurer since 1933.

Sparks was the first president of the Oakland County Sportsmen's Club. He holds membership in the Elks and is past exalted ruler of that group.

His statement:

"I am pleased and honored to have served the citizens of Oakland County as their county treasurer.

"During my term as county treasurer, one policy has been adhered to, by giving honest, courteous and prompt service, efficiency in operation, help and advice with regard to tax problems.

"I have worked untiringly to handle the financial problems of Oakland County, and am constantly on guard to protect the interests of the people of Oakland County.

"My experience and exhaustive study of the county treasurer's office gives you an expert to assist you in your taxation problems.

"I have extended assistance, and cooperated with various municipalities and school districts, in order that they may receive promptly monthly settlements of tax collections, in accordance with law.

"My assistance and cooperation haxe extended to the other various county departments and the Board of Supervisors.

"My administration will continue to give the people honest, efficient, courteous and prompt service, and the office of county treasurer will always be one of public trust."

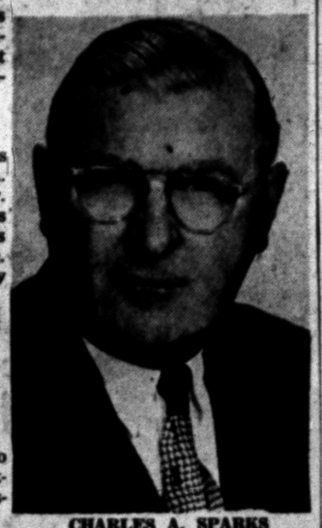

CHARLES A. SPARKS

Tiny Chihuahua dogs were believed by the Aztecs to guide human souls through the underworld.

No Contract Necessary
FUEL OIL
Call Today!
Gregory Oil Co.
94 East Watson Blvd.
Phone FE 5-6141

FENCES
48" LAWN FENCE
20c Per Ft.
Steel Clothes Posts
4 Hook $4.98 Ea.
CHIPPEWA FENCE CO.
4151 WOODSTOCK
FE 8-0671 If No Answer Call OR 3-1251
We Give Holdens Red Stamps

Red Cross Will Give Instructor Aid Course

Gordon Bennett, Safety Services representative of the Midwestern Area of American Red Cross will arrive on Oct. 11 to teach an instructor's course in First Aid.

Meetings will be at the Chapter house on Franklin Blvd. the first is scheduled for 7 p.m.

According to Mr. Bennett, if the class is large it may be possible to divide it into two sections, but it is necessary for everyone to be at the first meeting.

Classes will meet every night from 7 to 10 p.m. through Oct. 15.

About one-fifth of U. S. men over 75 years old are employed.

Plastic Pipe Developed

AKRON, O., (INS) — New lightweight plastic pipe has been developed to help relieve industry of a $6-billion bill caused by corrosion from weather and chemicals. Engineers at B. F. Goodrich say the new plastic pipe will not rot rust or corrode, and will outlast less steel pipe in many uses. It is steel, copper, cast-iron and stain-designed for use indoors, outdoors or underground.

Dr. Edwards' Offers Complete Relief from Constipation
Take DR. EDWARDS' OLIVE TABLETS—the *pure-vegetable* formula of a noted physician—for the clogging, TRANSIENT kind of constipation.
OLIVE TABLETS clean out waste and gassy bloat from the intestinal tract, giving complete satisfaction. Take OLIVE TABLETS tonight to feel "tiptop" tomorrow. Inexpensive.

Clarence Brace — Earl J. Smith
Brace-Smith Funeral Home
138 West Lawrence Street
Pontiac, Michigan

Dear Friends:

With all of our fine machinery and all of our marvelous electric "brains," LABOR still commands an honored place in the world.

For LABOR helps make the machines, LABOR helps man the machines, and LABOR helps consume their products.

Sincerely



Grape Pickers Have a Picnic

Free Lunch and Coffee Breaks Attract Many French Couples

By HARMAN W. NICHOLS

EPERNAY, France (UP) — The next time I get a vacation, I think I'll put on my beret, come back here and hire out as a temporary grape picker.

And as Joseph Dargent, public relations director for the French champagne industry, was saying I can fetch Veronica along if I like.

The pickers have it pretty good, and many of the peasants work as man and wife teams.

"Uncle" Joe, who speaks French with a British accent, told us about the lot of the pickers. They take time off from their own small farm to gather in some fancy take-home plus pretty nice living besides.

They live in comfortable dormitories rent free. Like government workers in America, they are allowed to sneak a coffee break after working two hours. But unlike our help at home the coffee is on the house, plus a free hatful of the things they have been picking—grapes—and a yard or so of bread.

At noontime, they take a two-hour lunch, which the owner of the vines provides, and can search out a tree and work in a short nap.

Their pay runs from $2 to $2.50 a day with the extras coming on top. Once a week, or more often, they are given a hall where they whoop it up on management-brought red wine and music they provide for themselves.

We sat down with them for supper and it was quite filling. We started out with a palatable soup. Then came chickens, home-grown and killed that morning. The trimmings consisted of cabbage and potatoes seasoned to the tongue. For the windup there was tangy cheese and the wine flowed like champagne. It even bubbled like it.

Red Uniforms for Pupils

PARIS, (INS) — Bulgarian refugee sources in Paris say the Bulgarian government has decreed that all school children must wear a Russian-style uniform.

SHOP AT THE STORE
FOOD Sale
Shop here EVERY MONDAY, TUESDAY, WEDNESDAY for LOW PRICES on QUALITY FOOD! People's have bargains for you at both stores. OPEN EVERY NIGHT TO 9 P. M.





CAMPBELL'S TOMATO SOUP 3 Tall Cans 25c
Stokley's Finest PEACHES Big 2½ Can 25c
B. B. C. KIDNEY BEANS Tall 303 Can 10c
Kraft's Velveeta Cheese 2 lb. loaf 69c
Dole's Hawaiian Pineapple Juice... Giant 46 Oz. Can 25c
Genuine CALVES LIVER.. Lb. 69c
Fresh OYSTERS..... Full Pint 85c
Swift's Pork Sausage.. Lb. Roll 39c
Morton's Chicken or Turkey or Beef Frozen POT PIES 4 For $1
FREE DISHES With $20 in Cash Register Receipts!

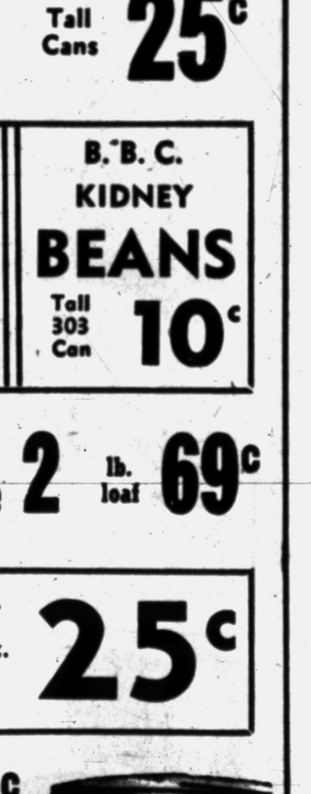

PEOPLE'S FOOD-O-MAT SUPER-MARKET

Community National Bank
of PONTIAC
Pontiac, Michigan

STATEMENT OF CONDITION
As of the close of business October 7, 1954

RESOURCES

Cash on Hand and Due from Other Banks	14,901,241.65	
Securities of the United States Government	33,900,587.69	48,801,829.34
State, County and Municipal Bonds		11,436,289.63
Other Bonds and Securities		64,778.65
Stock in Federal Reserve Bank		105,000.00
Loans and Discounts	9,569,940.86	
Real Estate Mortgages	9,285,849.33	18,855,790.19
Accrued Income Receivable		324,437.40
Prepaid Expenses		36,604.22
Bank Premises, Land and Buildings	860,071.25	
Furniture and Equipment	83,506.33	
Real Estate Owned Other Than Bank Premises	68,000.00	1,011,577.58
Other Assets		20,744.78
TOTAL RESOURCES		80,657,051.79

LIABILITIES

Deposits:		
Demand	42,411,201.73	
Time	29,735,501.08	
U. S. Government	3,205,150.31	
TOTAL DEPOSITS		75,351,853.12
Accrued Income Unearned		609,216.89
Reserve for Interest, Taxes, Etc.		463,002.33
Reserve for Dividends—Not Yet Declared		56,583.31
Reserve for Contingencies	108,425.96	
Reserve for Loan Contingencies	240,291.82	348,717.78
Other Liabilities		14,723.80
Capital Stock, Common	1,500,000.00	
Surplus	2,000,000.00	
Undivided Profits	312,954.56	3,812,954.56
TOTAL LIABILITIES		80,657,051.79

United States Government Securities in the amount of $3,900,000.00 Par Value, in the foregoing statement are pledged to secure Federal and State Government Deposits.

Where Thousands Save Millions!

MEMBER OF FEDERAL DEPOSIT INSURANCE CORPORATION

Irving B. Babcock, President, Dearborn Motors Credit Corp.
Louis H. Cole, L. H. Cole Oil Company
W. Russell Eames, Eames & Brown
Robert R. Eldred, Senior Vice-President, Community National Bank of Pontiac
Harold A. Fitzgerald, Publisher, The Pontiac Press
Alfred C. Girard, President and Chairman of the Board, Community National Bank of Pontiac
Alfred R. Glancy Jr., President, A. R. Glancy, Inc.
Harold E. Howlett, Attorney, Howlett, Hartman & Belér
Howard W. Huttenlocher, H. W. Huttenlocher Agency
Harry M. Pryale, President, Baldwin Rubber Co.

Your Watch
• Cleaned
• Adjusted
• Regulated
$4.50
Expansion Watch Bands
Ladies'—Men's
Special $1.95
Georges-Newports
Jewelry Dept.

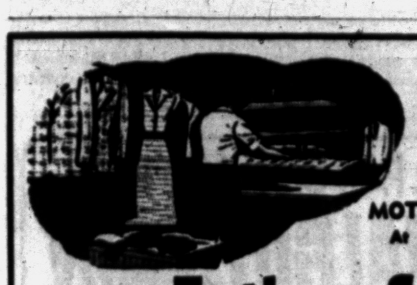

Quality Cleaning with MONITE MOTH PROOFING At No Extra Cost!

Father & Son Cleaners

Service Pickup and Delivery

FE 2-6424

Plant and Office 941 Joslyn

Impolite Robber Leaves Customer Alone in Cafe

EDINBURG, Tex. (UP)—Alseno Reyna told police he had a strange experience when he walked into a local cafe one night and stood at the bar waiting for service.

Reyna said a man, looking surprised, rushed out from behind the bar and left. Reyna then noticed he was the only one in the place and called police.

Officers found that the cafe had closed earlier in the evening and that the man who left in a hurry apparently was a burglar who had left the front door wide open after he broke in.

Show Business

Papa Tobias Always Liked the Idea of Gents' Clothing Store, Not Acting

By EDDIE CANTOR

Tradition has it that you're supposed to hate your in-laws. As a matter of fact, most people think of their in-laws as outlaws!

I loved my mother-in-law, and adored my father-in-law. I first met Papa Tobias when I was courting Ida. He saw me sitting on the front steps of their home night after night and finally called me aside.

"What's gonna be?" he asked. I told him that I intended to marry his daughter. "What is your business?" was his reaction. "Actor," I told him. He snorted, "Actor! That's a business?—Not for my daughter!"

He advised me to do something legitimate, like gents' furnishings. I promised if he would let me play on the stage for a year or two, I would save enough money to open up my own store. He consented.

After three years had passed, I went to Papa Tobias and, in my most persuasive manner, said, "I've been thinking that a son-in-law of a fine man like you should not have just one gents' furnishings store. Let me work another year or two so that I can have one store in the Bronx—one in Brooklyn—and one on the East Side."

Reluctantly, he agreed, and on the strength of this rosy picture, permitted me to marry Ida.

As we say in the movies, "Fade out—fade in." The year is 1933. During a personal appearance at the Paramount Theater, Ida's father came to see me. Between shows, I enthusiastically took him on a tour.

I showed him my name in electric lights in front of the Paramount Theater—"Look, Pop," I said, "Isn't that something: 'In person—Eddie Cantor'"—then I took him down the street to the Rivoli Theater where one of my pictures was playing. "Pop, how do you like that?" I said proudly, "'Eddie Cantor in The Kid From Spain.'"

At another theater, I showed him a sign of coming attractions. It read: "Coming soon—A Samuel Goldwyn Production—Eddie Cantor in 'Roman Scandals.'"

Papa Tobias stared silently for a minute—then took my arm—guided me across the street and pointed to the sign: "NAT LEWIS—GENTS' FURNISHINGS." All he said was, "Now my son, you take a look! That sign will always be there!"

(Copyright 1954)

COMPLETE INSURANCE COVERAGE



BRUMMETT-LINCICOME, Inc.

Hard to Pronounce—Easy to Settle With

367 East Pike St.

FE 4-0588



Pat Brummett Pat Lincicome

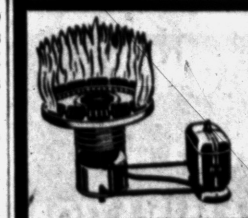

Switch From Your Old Oil Burner to New TIMKEN SILENT AUTOMATIC WALL-FLAME BURNER and Cut Your Oil Bills!

You owe it to yourself to let us make a free heating survey of your present burner — and tell you about our exclusive, WRITTEN factory-guarantee of fuel savings. There's no charge, no obligation.

TIMKEN Silent Automatic HEAT

A. ELBLING & SONS

Established 1910

73 South Parke, Pontiac FE 4-1504

HOLLY, MICH. BRANCH

209 South Saginaw, Holly 7-6521

Wyoming Solon to Report to Ike

President Plans Confab on Campaign Progress With Sen. Barrett

DENVER (AP) — President Eisenhower arranged another political conference today to receive a report on a phase of the Republican campaign to keep control of Congress.

Starting the final week of his Colorado work-and-play vacation, the President scheduled a meeting with Sen. Frank Barrett, Wyoming Republican.

* * *

From Barrett, Eisenhower was to get the latest word on the campaign progress of the party's candidate for the U. S. Senate from Wyoming, Rep. William Henry Harrison.

Former Sen. Joseph C. O'Mahoney, defeated by Barrett in 1952, is Harrison's Democratic opponent in a close race.

* * *

Full details on Eisenhower's plans to step up his personal campaign for election of another GOP-led Congress in November may be disclosed at the Denver White House this week.

Murray Snyder, White House press secretary, said the reaction of the public and GOP leaders to the President's nationwide television-radio address Friday night continues to be "generally very favorable."

Anchorage, Alaska, has grown from about 4,000 population in 1940 to more than 50,000 today.

Ramshackle Courthouse Fails to Find a Friend

EDINBURG, Tex. (UP)—When Hidalgo County built a new $1,500,000 courthouse, the county commissioners decided to sell the old courthouse for whatever the building would bring.

The county advertised for bids. The commissioners rejected the only bid they got. The firm that bid for the building said the county would have to pay it more than $20,000 to accept the ramshackle old building.

this Christmas shop the easy "arm-chair" way



from this exciting, new 348-page CHRISTMAS GIFT CATALOG...

Yes, from the comfort of your favorite chair...right in your own home...you can shop from this truly fabulous collection of fine Christmas gifts. Between the covers of this big, FREE Christmas Catalog you'll find hundreds of gift-ladened pages... an almost endless parade of ideas bubbling over with the magic of Christmas. And it's yours for the asking.

COME IN OR CALL FOR YOUR FREE COPY...and shop early, the Spiegel way. Leisurely, unhurried you pick and choose to your heart's content. You find just the right gift for every name on your list...then let our friendly clerks help you with your order.

If you don't have an account you can open one when you order—use the Monthly Payment Plan...Charge it, or pay cash.

You can pick up your order at the Order Office in 48 hours or we will ship to your home. Satisfaction guaranteed or your money back—on every order.

Come in or Call today FOR YOUR FREE CHRISTMAS BOOK

SPIEGEL CATALOG ORDER OFFICE

115 N. Saginaw St., Pontiac, Mich. FE 2-0241

FEDERAL'S Open Mon. night to 9 as well as Fri. and Sat. Nights

NEW FOR 1955!

Giant 21" Admiral

with 270 SQ. IN. PICTURE TUBE



NO MONEY DOWN

It's here at Federal's . . . absolutely NEW . . . and sensationally priced at only 149.95! Admiral's all-new 1955 TV with bigger-than-ever 21" picture tube (270 sq. in. of picture)! Admiral engineers have designed a method to build 50% of the chassis in this TV automatically . . . thus eliminating human error and insuring high, uniform quality! And the savings bring you a price that is sensational! Has Aluminized picture tube and new look, all-screen front plus new, more compact cabinet! Here's the newest sensation in TV . . . and priced sensationally low at Federal's! Hurry in now and buy this value on easy credit!

FEDERAL dept. stores SAGINAW AT WARREN PONTIAC OPEN MON FRI SAT NIGHTS TO 9

FEDERAL'S OPEN MON. NIGHT to 9 as well as Fri. and Sat. Nights

Completely installed at this unheard of low price!

NORGE GAS DRYER

179.95 Completely installed

- Handy "knee-action" door latch
- No wet clothes to lug outdoors
- No soot-soiled wash, no fading

Yes! It's true! Federal's and Norge did the impossible by bringing you this all-new 1955 Norge gas dryer at a sensationally low 179.95 . . . and you pay no installation charge! Norge has convenient selector dial that automatically times drying period; safety switch that turns off dryer when door is opened; 'knee-action' door latch to leave both hands free! Low temperatures and high air-flow dry clothes quickly, safely!

Electric dryer available at 149.95

NO MONEY DOWN

DOLLAR DAYS BEGIN TODAY AT FEDERAL'S!

Sensational values in all departments! Save now for the home, for the family! Buy now on Federal credit!

prompt PICK-UP and DELIVERY

SWEATERS and SKIRTS 50c Ea.

FRANK'S CLEANERS

227 Auburn Ave. Phone FE 4-3431

The FIRST STEP TOWARD BETTER VISION IS A COMPLETE EYE EXAMINATION



In Our Modern Optical Department

Dr. T. Zieminski, Registered Optometrist

BUDGET TERMS

MYER'S Jewelry Shop

Hours: Mon., Tues., 9:30 - 5:30 Thurs., 9:30 - 6:00 Fri., Sat. 9:30 - 9:00

TEL-HURON SHOPPING CENTER Ample Free Parking Ph. FE 4-3557

MEN WANTED

To Train for High Salary Positions in Electronics, Radio & Television. Day and Evening Classes Allow You to Remain Fully Employed While Training.

Mail Coupon or Call for Complete Information. No Obligation. WO 2-5661

ELECTRONICS INSTITUTE 2457 Woodward (Donovan Bldg) 2 Blocks North of Fox Theater G. I. Approved. 10-11

Name ..... Phone .....

Address ..... City .....

Peace, Income Issues in Illinois

GOP and Dems Basing Campaign on Historic Party Lines

Editors Note: This is another of several stories by roving Associated Press reporters analyzing the campaign in key states.

By DOUGLAS B. CORNELL

CHICAGO, Oct. 11 (AP)—The joys of peace and the thickness of the pocketbook have turned into vital political issues in cross - section Illinois.

And here in a state that blends together a typical mixture of America's industrial and agricultural economies, Democrats and Republicans are fighting out a vital Senate race along the historic line of liberal - conservative cleavage.

* * *

Perhaps as nowhere else in the nation, the fundamental dispute between liberals and conservatives stands out in the battle between Democrat Paul H. Douglas, trying for a second Senate term, and Republican Joseph T. Meek, making his first bid for public office.

For Douglas regards government as the economic guardian of the people—as their rightful, paternalistic champion. And Meek, for 20 years the voice of Illinois retail merchants, is the free enterprise, unfettered, uncontrolled economy type of Republican.

* * *

Douglas cries out that Meek serves "the special interests." And Meek thunders back that Douglas is a "Socialist" and "medicine man economist."

This is a state which potentially could determine which party will control both Senate and House in the next Congress. Illinois voters are selecting not only a senator on Nov. 2 but also 25 House members. Republicans now have a 16-to-9 edge in House seats.

House on Road Baffling

ZEELAND, Mich. (UP) — The sight of a house being moved on the highway ahead of her confused Mrs. Lola Rice of Schrewsberry, Mo. Instead of heeding a policeman's warning and driving around the house, Mrs. Rice drove right into it. She told police she thought it was a weighing station and the policeman was directing her toward it.



GRIM REMINDERS—These markers near Plains, Kan., are reminders of the worst highway accident ever recorded in Kansas. Eight persons died when a passenger car and a truck collided. The markers were set up as a warning to motorists that it can—and did—happen here.

Bob Considine Says:

Manager of Giants (Tokyo) Married to Noted Actress

NEW YORK (INS)—The manager of the Giants was very much in evidence during the recent world series. He is married to a famous actress and TV star.

But we don't mean Leo Durocher. We mean Tsuneo "Cappy" Harada, manager of Tokyo's Yomiuri Giants.

Harada, born in California and with MacArthur's forces when Japan was occupied, says that in these trying times it is comforting to see professional baseball and commercial television binding the two peoples more closely together.

Babe Ruth and Matsutaro Shoriki, owner of the Yomiuri Newspapers and president of Nippon Television Network Corp. (NTV) are revered as the fathers or organized baseball in Japan, Harada told us. Shoriki invited Ruth to Japan in 1931, leading to the establishment of the first professional teams in 1934 and the adoption of baseball as Japan's favorite national game.

(Ed. note: Love of Ruth by the Japanese was so great that the U. S. Navy considered using him as a peace emissary in the weeks before V-J Day.)

Harada believes Lefty O'Doul is the finest ambassador the U.S. has ever sent to Japan and credits the San Francisican with dealing leftwing elements in Japan a heavy blow in 1948.

O'Doul's barnstormers were being given the freeze treatment in Nagoya, because of carefully prepared Communist plans, but simply by completing a ball game in a driving rain before 40,000 fans, O'Doul and his players out maneuvered the scoundrels and the day was saved for America.

As for TV in Japan, anchor station JOAX-TV will soon be fanning out programs all over the nation. "Group-viewing" in parks and other public places will provide huge audiences. INS-Telenews in a daily feature.

The Voice of America, Unitel, Inc., U. S. supervisory engineers for NTV, and U. S. information services have provided kinescopes of shows by Toscanini and the NBC symphony Orchestra, Arthur Godfrey, Bob Montgomery, Liberace, Kukla, Fran and Ollie, Ed Murrow, travelogues and U.S. sports events.

Harada, whose pretty Japanese wife often appears on NTV, reported that the network broke into the black within five months from inauguration of service in the summer of 1953. Some of our U. S. webs might benefit from a little Japanese advice on this matter.

The government has its own TV set-up in Japan, but it is fashioned after the British system and does not accept commercial sponsorship of programs. As may be the case when commercial TV is allowed to operate in Britain, the top stars of the Japanese entertainment world prefer the commercial telecasts.

Harada says that American shows have been so enthusiastically received by Japanese televiewers that he'd like to see us take some Japanese TV shows. One had to agree that a Japanese language soap opera might very well be more coherent than some of our own.

With the scheduled completion of the national network, which will blanket all of Japan by a chain of 18 mountain-top relay broadcast stations, it is expected that all Japanese communities will be reached within several years, bringing the entire population within range of NTV's video service. Rural people who cannot afford a receiver may watch programs on community screens.

The community TV plan is working out so well in small villages on the fringe of Tokyo, Harada says that a definite pattern of group viewing has been established. It has attracted attention of governments in other parts of the far east where the same economic problems exist and where the use of TV for informational and educational purposes is being considered.

We need add nothing except to pray that the State Department doesn't miss this priceless opportunity to explain ourselves to millions who are being told constantly by the Russians that we are vile.

Some species of crocodile grow to be 20 feet long.

U. S., Spanish Fleet Maneuvers Likely

VALENCIA, Spain (AP) — Joint American - Spanish naval maneuvers appeared in the offing today after an official visit by Generalissimo Francisco Franco to the U.S. Mediterranean Fleet.

The chief of state and several other top Spanish officials spent yesterday aboard the aircraft carrier Coral Sea observing fleet battle exercises and firing practice.

Vice Adm. Thomas S. Combs, fleet commander, told a news conference the Americans wanted to hold joint maneuvers with Spain. High Spanish officials said their country would be pleased to take part.

More motor vehicles are being scrapped in the United States each year than were built in the country up to 1915.

IF PETER PAIN CLUBS YOU WITH NEURALGIC PAIN

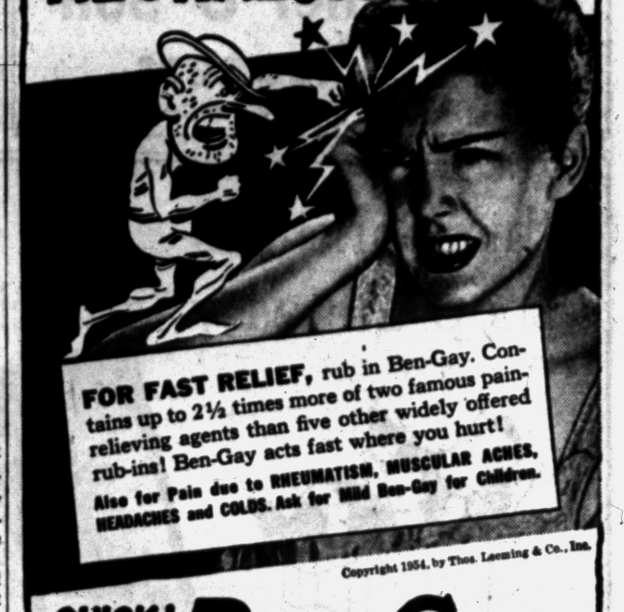

FOR FAST RELIEF, rub in Ben-Gay. Contains up to 2½ times more of two famous pain-relieving agents than five other widely offered rub-ins! Ben-Gay acts fast where you hurt!

Also for Pain due to RHEUMATISM, MUSCULAR ACHES, HEADACHES and COLDS. Ask for Mild Ben-Gay for Children.

Copyright 1954, by Thos. Leeming & Co., Inc.

QUICK! RUB IN Ben-Gay THE ORIGINAL BAUME ANALGÉSIQUE

NOBIL'S

GOING OUT OF BUSINESS

SALE

WOMEN'S DRESS SPORT—PLAY SHOES

Up to $8.00 Values Going at

$2.00 $3.00 $4.00



New Fall and Winter Styles!

Sizes 4 to 9 AAA to C

Men's, Women's, Children's SLIPPERS Going at 97c $1.88 All Sizes

BOYS' AND GIRLS' STURDY SCHOOL SHOES Going at $2.88 $3.88 Sizes 8½ to 12 — 12½ to 3

MEN'S DRESS SHOES Going at $4.88 $5.88 Sizes 6 to 12

Men's, Women's, Children's STORM FOOTWEAR Big Reductions All Sizes

MEN'S HUSKY WORK SHOES Going at $4.88 $5.88 Sizes 6 to 12

MEN'S AND BOYS' TENNIS SHOES Going at $1.88 Sizes 13 to 6 — 6½ to 12

MEN'S AND BOYS' BASKETBALL SHOES Going at $2.88 Sizes 13 to 6 — 6½ to 12

WOMEN'S NEW FALL STYLES HANDBAGS Going at $1 $1.68

You get so much MORE at NOBIL'S

23 N. Saginaw St.

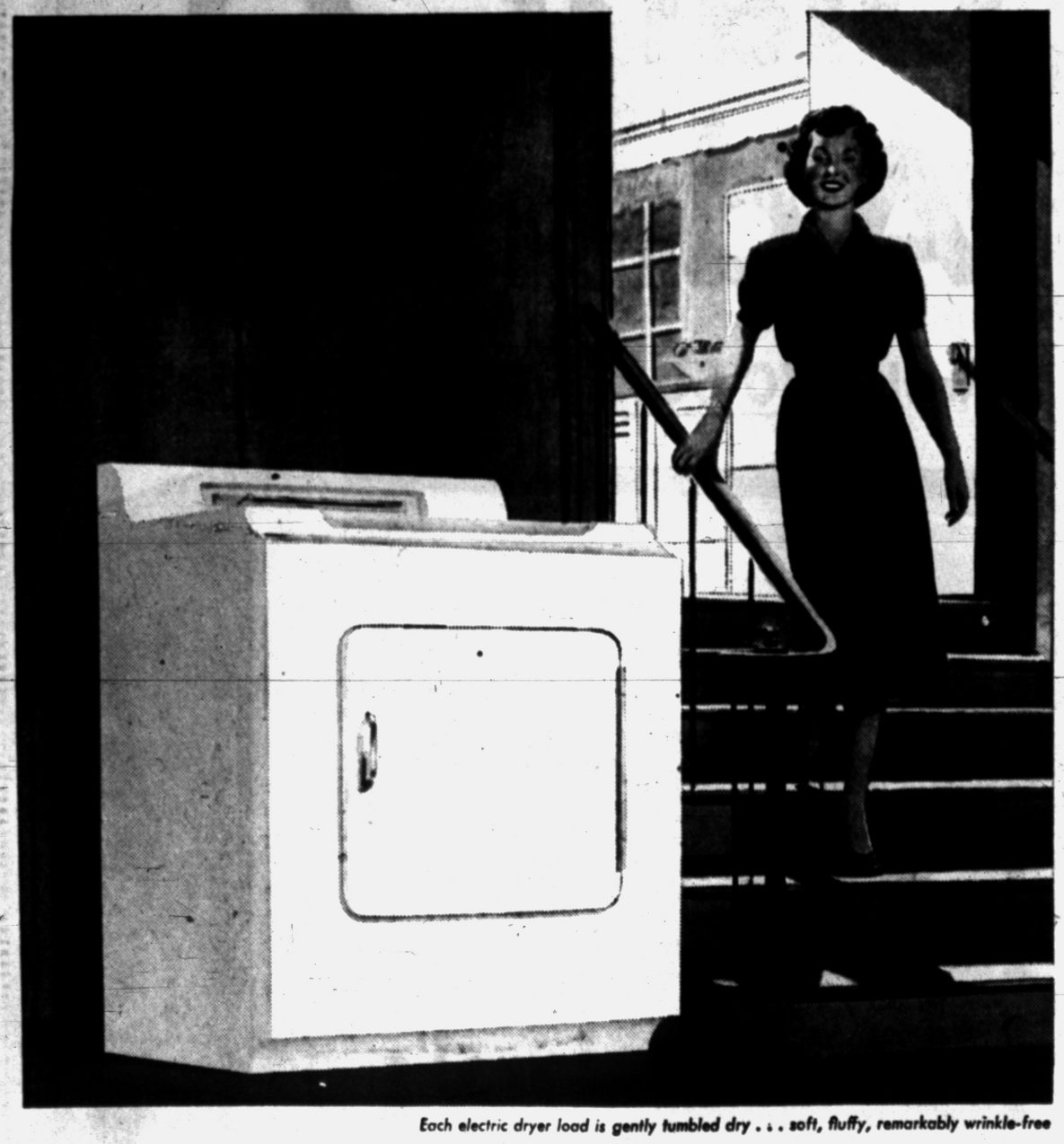

Each electric dryer load is gently tumbled dry . . . soft, fluffy, remarkably wrinkle-free

126,000 of your neighbors use

Electric Clothes Dryers

Why do so many folks choose electric clothes dryers? Simply because electric heat is as clean as the sun's.

There's another reason why electric dryers have the edge. They cost less to buy...operate for only pennies a load. They are convenient, too. Rain or shine, you can dry clothes anytime in an electric dryer.

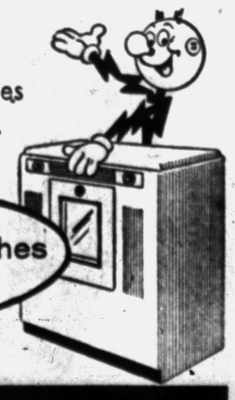

It's easy... when you dry clothes Electrically

SEE YOUR DEALER or Detroit Edison



Secrets of a Sweater Girl

Haven't you heard? A sweater's best friend is your dry cleaner. It is a proven fact that our process refreshes, cleans and blocks them, as no home-washing can do. Keep your sweaters young looking, always.

The Choice of Pontiac FOX DRY CLEANERS

719 W. Huron. FE 4-1536

COMMUNITY MOTOR SALES

BIG USED CAR 10th Annual

everybody reaps savings in our

HARVEST SALE!

OVER 80 CARS TO CHOOSE FROM





HAROLD HOPKINS
President

NO DOWN PAYMENT --- FIRST PAYMENT 45 DAYS!

1946 Chevrolet 4-Dr. R. & H. $145	1947 Dodge 4-Dr. R. & H. $195	1948 Frazer. R. & H. $95	1949 Packard 4-Dr. R. & H. $395	1947 Plymouth Station Wagon $345
1947 Dodge 2-Dr. R. & H. $145	1949 Ford Station Wagon $445	1949 Mercury 4-Dr. R. & H. $495 1948 Oldsmobile 98 2-Dr. R. & H. Hydr. $195	1949 Plymouth 4-Dr. Special Deluxe $295	1948 Pontiac Streamliner "8" R. & H. Hydra. $395

FREE CIDER and DOUGHNUTS!

6 BIG DAYS OF SENSATIONAL SAVINGS!

MONDAY THRU SATURDAY, OCTOBER 11th to 16th, 8 A.M. to 10 P.M.

Most Cars Are Trade-ins on New Pontiacs and Buicks
Your Best Bet, a one owner car from a New Car Dealer

'50 Chevrolet Bel Air Sport Coupe Radio & Heater White Side Walls $795

'52 Chevrolet 4 Dr. Radio & Heater $995

'50 Pontiac Sedan Coupe Radio & Heater $695

'51 Mercury 4 Dr. Radio & Heater $945

'54 Interna. Carryall Radio & Heater $1695

'51 DeSoto Sportsman Hardtop Conv. Radio & Heater $945

'51 Ford Convert. Cpe. Radio & Heater White Side Walls Overdrive $795

'53 Pontiac Ch. Dl. 8 4 Dr. Radio & Heater Hydramatic White Side Walls $1595

'49 Pontiac Sedan Coupe Heater $545

'50 Buick Special Radio & Heater White Side Walls $595

'53 Plymouth 4 Dr. Heater $1095



AL CRANDALL,
Gen. Mgr.

USED CAR GIVEN AWAY

Saturday Night, October 16

8 o'clock! No purchase to make! You don't have to be present to win! Stop in at our Used Car Office, 804 N. Main and register.



BOB BOLES,
Used Car Mgr.

'54 Chevrolet Bel Air Sport Coupe Radio & Heater White Side Walls $1895

'51 Ford Custom 8 4-Door Radio & Heater Fordomatic $745

'51 Cadillac Convert. Cpe. Radio & Heater White Side Walls $2195

'52 Ford Cust. 8, 2 Dr. Radio & Heater Fordomatic $1145

'53 Chevrolet Bel Air Sp. Cp. Radio & Heater Power Glide $1595

'53 Pontiac 8 Conver. Cpe. Radio & Heater Hydramatic White Side Walls $1795

'50 Chevrolet 4 Dr. Radio & Heater $695

'53 Buick 2 Dr. Riv. Cp. Radio & Heater Dynaflow Power Steering White Side Walls $1995

'49 Cadillac Coupe DeVille Radio & Heater Hydramatic White Side Walls $1295

'53 Buick 48D 2 Door Heater White Side Walls $1595

'49 Buck Sup. Sedanette Radio & Heater Dynaflow Radio & Heater $545

'51 Pontiac 8 2 Door Radio & Heater Hydramatic $895

'53 Stude. Starlite Cpe. Radio & Heater Automatic Trans. White Side Walls $1695

'51 Stude. Starlite Cpe. Automatic Trans. Heater $695

'53 Willys Aero Ace 2-Door Heater & Overdrive White Side Walls $850

'50 Buick Special 4 Dr. Radio & Heater $650

'52 Chevrolet Club Coupe Radio & Heater $995

'51 Buick Sup 4 Dr. Riv. Dynaflow Radio & Heater $1050

'52 Buick Sup. Riv. Cpe. Radio & Heater Dynaflow $1595



"Honest John" Donley



Dwight Blinn



Luke Carter



Frank Green



Gordon O'Kelly



Chuck Burns

- Low Monthly Payments (up to 24 mo.) (Written)
- Easy GMAC and Associates Discount Financing
- All Cars Guaranteed
- 16 Years of Dependable Service
- Customer Satisfaction
- Buy Where Your Friends Have Bought with Confidence

Community MOTOR SALES, Inc.

Your Pontiac and Buick Dealer in Rochester

804 N. MAIN, ROCHESTER *Big Lot on the Hill* 9 Miles from Pontiac OLive 2-9311



Proceeds Will Aid Hospital

Final plans for the Oct. 16 dance at Indianwood Lake Country club were made by members of Beta Theta Chapter of Lambda Chi Omega sorority at the Thursday meting.

Mrs. James Heathcott was hostess in her Windiate drive home. Proceeds from the dance will benefit the Child Psychiatry fund for Pontiac State Hospital.

Mrs. L. B. Callely was appointed to replace Mrs. L. K. Smith as recording secretary.

A change in committee members was made and reported to the group. Now serving on various committees are Mrs. James Dillard, Mrs. Leslie Davidson, Mrs. Harry Gemmel, Mrs. Ted Klimek, Mrs. Charles Kistner, Mrs. Callely and Mrs. Albert Kinkade.

Others are Mrs. George Knapp, Mrs. Arley Lowe and Frances Kemper.

Mrs. Forest Elwell was hostess in her Berwick boulevard home for a recent social meeting.

Don't Iron Blanket

It's the nap that keeps blankets warm to sleep under. They shouldn't be ironed because of this. The ribbons should be pressed with a warm iron.

Hair Style of the Month

Kissable Neckline . . .

This exquisite coiffure embraces all that's lovely in the theme and trend for '55 predicted by OHFC at the recent show. A feeling of elegance and femininity is reflected in soft, deep-set waves flowing off the face, and blending with head-hugging wave pattern of the eye-catching back. The plateau top provides a perfect seat for the season's forward moving hats.



Betty Le Cornu 304 Riker Bldg. FE 2-5221



LOOK! A KENTILE FLOOR

IN YOUR OWN BEAUTIFUL DESIGN... Only → 6 MARBLE COLORS 9"x9"x1/8"

5c Ea.

$8.00 Buys Enough Tile For a 9'x10' Bath

Perfect Quality



Kentile... the low-cost *guaranteed* flooring goes down tile by tile in any color or design you choose. You'll have a beautiful, distinctive floor... dirt and stain resistant... that cleans with the swish of a mop ... and needs only occasional no-rub waxings.



GUARANTEED as long as you live in your home

KENTILE. The Asphalt Tile of Enduring Beauty

FREE

We Loan You Tools and Tile Cutters

PLASTIC WALL TILE

18c Sq. Ft. Beveled Edge

For Only $12.60 You Can Buy Enough Tile for a 5'x7' Bath 4' High (70 ft.) None Sold to Dealers

Print Linoleum



69c Yd. 6'-9'-12' Wide

PENNY PAINT SALE

House Paint, Gal. 3.98 Second Gal. 1c Both Gallons $3.99

Flat Wall, Gal. $4.98 Second Gal. 1c Both Gallons $4.99

SPECIAL VINYL RUBBER



9"x9" Solid Vinyl 17c ea. FACTORY RUNS

INLAID LINOLEUM ARMSTRONG GOLD SEAL

89c 6 Ft. Wide running ft.

ARMSTRONG'S QUAKER RUGS



MATCHING METAL WASTE BASKETS

only 25¢ WITH THE PURCHASE OF ARMSTRONG'S QUAKER RUGS AT OUR REGULAR LOW PRICE!

First time ever offered anywhere at any price . . . and they're available only with Armstrong's Quaker Rugs. Choose from six attractive patterns and colors. You can't beat Quaker for beauty and long wear. Remember, this beautiful metal waste basket designed to exactly match Quaker Rugs is yours for only 25¢ with the rug of your choice.

9 x 12 ft. Size $9.95

Matching Waste Basket Only 25¢ More

The Floor Shop

99 S. SAGINAW ST. AT AUBURN AVENUE

OPEN 9 - 9

FREE PARKING REAR OF STORE



Making final arrangements for the annual membership luncheon of the Women's Auxiliary to the Oakland County Dental Society are (left to right) Mrs. Stanley Jesson of Birmingham, Mrs. George E. Marin of Birmingham, Mrs. William Janecek of West Iroquois road and Mrs. James Arcure of Rochester.

Dental Auxiliary Will Sponsor Luncheon

The Women's Auxiliary to the Oakland County Dental Society will hold its annual membership luncheon at the Birmingham home of Mrs. Stanley Jesson, Tuesday at 1 p.m.

Mrs. Russell Hawley of Utica, membership chairman; Mrs. James Arcure of Rochester, social chairman; and Mrs. George E. Marin of Birmingham, program chairman; have combined to make plans for the luncheon, which will be followed by an afternoon of cards.

All wives of Dental Society members of Oakland County or prospective members are cordially invited to attend. Reservations may be made by contacting Mrs. George Ross of Beechgrove road.

LET YOUR CHILD LEARN ACCORDION

Ask About Our Inexpensive "RENTAL-LESSON PLAN

- 6 Private Lessons
- Use of Accordion for 6 Weeks
- Band Practice Each Week

All For $10.00

- Graduate Instructors

BELL-FOUGHT ACCORDION STUDIOS

Call FE 7-8201

LOOP BLDG. 71½ N. Saginaw

Couple Wed in St. George Greek Orthodox Church

Vases of white gladioli, chrysanthemums and carnations, surrounded by palms, banked the altar of St. George Greek Orthodox Church Sunday afternoon as Stella Georgia Antos approached the altar to become the bride of Louis N. Romeos.

The bride is the daughter of Mr. and Mrs. George Antos of South Saginaw street and he is the son of Mr. and Mrs. Nicholas Romeos of South Paddock street.

The bride chose a floor-length gown of tulle, highlighted by panels of lace and a flounce of chrystalette pleating around the train. The bodice of the gown was fashioned with scoop neckline and tiny pleats.

A queen's crown secured her veil of silk illusion and her jewelry was a double strand of pearls and matching earrings. She carried a crescent shaped cascade of shattered white carnations, stephanotis and varigated ivy, centered with a white orchid.

Helen Kazakos attended the bride as maid of honor wearing a gown of emerald green. Other attendants were Daphne Neville, wearing a copper colored gown; Frances Sekles wearing a pastel rose gown; Effie Anastos wearing a toast-colored gown and Patricia Metzdorf wearing a gown of mint green.



MRS. LOUIS ROMEOS

Carol Cooley wore a yellow gown for her duties as flowergirl and carried a basket of pink flowers and rose petals.

The attendants gowns were of princess style in waltz length. The honor maid carried a semi-crescent bouquet of yellow fuji chrysanthemums and the other attendants carried bouquets of butterscotch and bronze pompoms. Their headpieces were composed of flowers matching their bouquets, entwined with ivy.

Mike Kazakos served as best man and Peter, Samuel and Jerry Romeos and James Antos seated the guests.

The bride's mother wore a gown of cocoa brown with matching hat and an orchid as she greeted the 400 guests at a reception held at Hellenic Hall. The bridegroom's mother chose a rose-colored floor-length gown with matching hat and an orchid corsage.

The bride changed to a beige suit with burnt orange accessories and a white orchid corsage for a wedding trip to northern Michigan, Canada and New York City. Upon their return they will reside on North Johnson avenue.

The bride attended Highland Park Junior College, where she was a member of Alpha Delta Chi sorority.

feel free...

—in our air-cooled

Sarong Jr. BRAND GIRDLE

the girdle that walks and won't ride up!



...whether you're size 8, 18 or in between!

Here's the perfect summer girdle. Lightweight, boneless Sarong Jr. comes in small, medium and large sizes to give you surprisingly good control whether you have a small, average or full figure. And it weighs only 3¾ ounces! 1,000 tiny vents in air-cooled nylon let your body breathe freely. Exclusive criss-cross front gives you complete freedom to walk, bend, sit — never binds a bit. Contoured back and sides gently trim your hips and thighs. S, M, L. White or Black. Packed in gay-colored box.

$5.95

Pantie Girdles $6.95

BOBETTE

HOSIERY and CORSET SHOP

14 North Saginaw Strand Theatre Bldg. FE 2-6921

Officers Are Elected at Club Meeting

Mrs. Fred Mittledorf was elected president of the Pontiac DeMolay Mothers Club Thursday evening. Members met in the East Lawrence Masonic Temple.

Other officers are Mrs. Milton Hathaway, vice president; Mrs. Lewis Cornell, secretary; Mrs. Duncan McVean, treasurer and Mrs. Mat Shelton, chaplain.

Mrs. Hoyt Joyner will be chairman of a future money making project. She will be assisted by Mrs. Hathaway and Mrs. Cornell.

Musical Trio Here Tuesday

Pontiac Tuesday Musicale will open its season Tuesday with a meeting at 2 p.m. in Grace Lutheran Church.

The "Young Artist Trio" of Cleveland and Detroit whose members are Ruth Meckler, pianist; Jerome Rosen, violinist, and Robert Newkirk, cellist, will present the program. Their selections will be

Concerto in B flat major.....Boccherini
Allegro Moderato
Robert Newkirk, cellist
Ruth Meckler, pianist

Sonata in A.....Franck
Allegretto ben Moderato
Allegro
Recitativo—Fantasia: Ben Moderato
Allegretto poco mosso
Ruth Meckler, pianist
Jerome Rosen, violin

Trio in D Minor, Op. 49....Mendelssohn
Molto allegro et agitato
Andante con moto tranquillo
Leggierro e vivace
Allegro assai appassionato
Jerome Rosen, Robert Newkirk, Ruth Meckler

New Sylvanites Entertain Guests

Ruth Elliott and Norma Dailey were guests of New Sylvanites Club at the Friday meeting held in the Beverly avenue home of Mrs. E. J. Ghianni.

A film on the United Fund will be shown for the group at the next meeting to be held in Mrs. Harold McGraw's Beverly avenue home.

Allemanders 'Kick Off' Saturday

Members, Guests Join for an Evening of Square Dancing

Seventy couples enjoyed square dancing Saturday evening when members and guests of the Allemanders Square Dance Club gathered at Donelson School for the "Kick-Off" dance.

Arrangements for the dance were made by the Frank Coads, the Ben Klinkhammers, the Lester McKinneys, the Ken Raymonds, the Clement Clevelands, the Les Pillows, the Roger Knickerbockers and the Rex. Lawrences.

Mr. McKinney showed movies which were taken at the Ralph Haans home when the group gathered during the summer.

Guests for the evening included the Joe McCarthys, the James Balmers, the David Kidds and Sandy Filer and John Harken Jr.

During the evening Allemanders Club welcomed new members. They included the Gene Mihays, the Homer McVeans, the Richard Balmers, the Richard Delbridges, the George Stouts, the Russell Beams and the James Sparks.

Other new members are Mr. and Mrs. Arthur Kirken, Mr. and Mrs. Anthony Osler, Mr. and Mrs. William Hutchinson, Mr. and Mrs. Melvin McKinnon, Mr. and Mrs. Irvin McGeachey, Mr. and Mrs. Corliss Armstrong and Mr. and Mrs. Joseph Wilwere.

Still others include Mr. and Mrs. Chris Cates, Mr. and Mrs. David Lyons, Mr. and Mrs. Patrick Shields, Mr. and Mrs. Forest Woods and Mr. and Mrs. Curtis Patton.

The next dance will be held Oct. 23.

Les Filles Club Has Tea Sunday

Les Filles Club members, sponsored by Mrs. Orson Coe, entertained at a membership tea Sunday afternoon. Mary Jo Pauli was hostess in her Illinois avenue home.

Mary Jo is the new president of the club. Other officers are Shirley Hutchinson, secretary; Lynne Benter, corresponding secretary and Rhoda Goldberg, treasurer.

Mrs. Coe introduced the club's new junior sponsor, Lee Patterson, a former member.

Corsages in club colors were presented to the new pledges which included Linda Lecki, Isabel Hawn, Judy Dearing, Barbara Strang, Judy Rouse, Kathy Johnston, Priscilla Dawe, Naomi Kantzer, Sally Warren, Karen Buchmann, Linda Yates and Kathy Hunter.

Plans for the club's participation in the coming Needlework Ingathering were announced.

BEAUTY SPECIALS . . . . FREE HAIRCUTS with all Permanents

COLD WAVE AND FREE HAIR CUT plus Fluff Shampoo, Lustre Rinse, Style Hairdress

ALL FOR 4.95

- Everything Complete
- Nothing More to Pay

Everything—but everything—you need for hair loveliness in one complete beauty package. And it's all yours at a very welcome reduction—so hurry and SAVE!



Reg. 12.50 Creme Oil Cold Wave October Feature 7.50 HAIRCUT FREE

41 N. Saginaw Appointment Not Always Necessary FE 2-0531

JANE LEE

HOW *does Pontiac Laundry reshape sweaters so PERFECTLY?*

Woolens are gently cleansed in filtered solvents of every trace of soil. Colors are refreshed. Then our expert steam-air finishing and brushing raise the nap . . . bring it to a peachbloom softness before it is wrapped in cellophane and delivered to you. A fresh sweater wardrobe costs so little, too. Call FE 2-8101



Shirts He'll Love Comfort of soft shirt body, smoothly molded collar, cuffs, and shoulders. Cash & Carry 5 for $1.75—Delivery 5 for $1.85

PHONE FE 2-8101 PONTIAC Laundry DRY CLEANERS 7-HOUR SERVICE AT 860 SO. TELEGRAPH ROAD



Married Saturday in First Christian Church were Marillyn White and Paul Colton. She is the daughter of the Donald Whites of LaSalle street, and his parents are the Russell Coltons of West Huron street.

MRS. PAUL EDWARD COLTON

Bride Wears Satin Gown for Wedding

Couple Honeymoon in Canada and East Following Rite

Marillyn Ruth White chose a gown of Chantilly lace, nylon tulle and candlelight satin when she spoke her marriage vows with Paul Edward Colton Saturday evening in First Christian Church.

She is the daughter of Mr. and Mrs. Donald V. White of LaSalle street, and his parents are the Russell D. Coltons of West Huron street.

The bridal gown was fashioned with fitted bodice and illusion neckline. The bouffant skirt of tulle over satin fell into a chapel length train. A Juliet cap of Chantilly lace and rhinestones held a fingertip veil of imported illusion.

The bride carried a white Bible, a gift of the bridegroom and wore pearls belonging to her grandmother.

Mrs. K. A. Frazier, the bride's sister, was matron of honor. She wore a waltz length princess style gown in pink velvet. Her headpiece was a white velvet Juliet cap, and she carried a white velvet muff covered with talisman roses and white carnations with matching streamers.

Francine Brown, and Leona Pace, the bride's other attendants wore gowns like the honor matron's in turquoise velvet. They wore winter white velvet pill box hats and carried muffs covered with yellow and bronze roses and white carnations with matching streamers.

Best man was William Joss and seating the guests were David Colton, Robert Wright, Bob Dunn, Dougal McColl and Donald White Jr.

A waltz length nylon gown with a taffeta redingote in desert sand color with fuchsia accessories and a corsage of American Beauty roses was worn by the bride's mother. Mrs. Colton wore a waltz length gown in rose lace over taffeta with gray accessories and an orchid corsage.

For a trip through Montreal and Quebec and the New England states the bride wore a gray flannel suit with matching stole accented with gold and black accessories. The newlyweds will reside on LaSalle street until their new home is completed.

Wed in Presbyterian Rite



MRS. ROBERT L. OVERCASHIER

Mary Lou Kennedy and Robert L. Overcashier were united in marriage Saturday evening in a ceremony performed by Dr. William H. Marbach at First Presbyterian Church.

The bride is the daughter of Mr. and Mrs. J. C. Rederstorf of East Beverly street, and he is the son of Mrs. Frank A. Overcashier of Milford and the late Mr. Overcashier.

She was given in marriage by her brother, John S. Kennedy.

For the 7:30 ceremony the bride wore a floor length gown of Chantilly lace over white slipper satin. The bodice was fashioned with a sweetheart neckline and the skirt was accented with nylon net paneling in the front.

A fingertip veil of French illusion was held by a tiara of seed pearls and rhinestones, and the bride carried a white orchid and stephanotis on a Bible with streamers of demure rosebuds and ivy.

Mrs. Duane Hefty of South Whitley, Ind., the bride's sister, was matron of honor. She wore a gown of pink nylon net over dusty rose taffeta. The waltz length gown featured a shirred bodice and shoulder stole. She carried a cascade arrangement of dubonnet carnations.

Also attending the bride were Dolly Tefend and Elaine McManus of Lake Orion and Marjorie Baynes and Mrs. Thomas Pruente. Their gowns were styled like the honor matron's in pink nylon net over wine taffeta. They carried cascade arrangements of scarlet king carnations.

Diane Hefty, the bride's niece was flower girl. She wore a pink organdy dress and carried a basket of briarcliff rose petals.

Jack Overcashier was best man for his brother. Ushers were Frank and Bud Overcashier, Jim Kennedy and Jack Amy. Mark Overcashier was ring bearer.

For a honeymoon trip to Niagara Falls, New York and Canada, the bride wore a beige wool flannel suit trimmed in mouton lamb with dark brown suede accessories and the white orchid from her bridal bouquet. They will reside on East Pike street.

Joyce Beeson Speaks Vows in Church Rite

Joyce Irene Benson and Joe Mac Taylor exchanged wedding vows at a double ring ceremony Oct. 23 in First Baptist Church.

The bride is the daughter of Mr. and Mrs. Ivan Beeson of Mechanic street and his parents are the John Taylors of Vaught street.

A street length dress with a sweetheart neckline made of brocaded nylon acetate and trimmed with seed pearls was worn by the bride. She wore a single white orchid and carried a white Testament.

Evelyn Beeson was maid of honor and Bob Dunn was best man. The bride's parents' home was the setting for the buffet dinner and reception. The Taylors will reside on Stowell street.

Conserve Carpets

Stair carpets that are worn almost through with age can be rejuvenated by moving the carpet up or down just enough to put the riser carpeting on the tread, the worn areas on the risers.

Stop Those Tears

Of all weird home remedies for crying while peeling onions—keeping a silver spoon in your mouth, or a piece of bread—the obvious is the best. Peel 'em under the running water in your sink.

School Girl Permanents

$5.00 and up

ANNALIESE Beauty Shop

80½ N. Saginaw FE 2-5600

Next to Basley Market (Over Tasty Bakery)

Open Evenings by Appointment



Roxanne Anthony Feted at Showers Over Weekend

Mrs. Lloyd Sibley and Mrs. Carl Anthony Jr. were hostesses Saturday evening at a miscellaneous shower given at the latter's Clarkston home.

The party was given in honor of Roxanne Kay Anthony, who will exchange her marriage vows with Bill Wisehaert in a ceremony to be performed Oct. 23.

The Kenneth P. Anthonys of Mount Clemens street and the Walter Wisehearts of Auburn Heights are their parents.

Guests attending the shower were Mrs. Anthony, Mrs. Wisehaert, Mrs. Carl Gusle, Mrs. Carl Anthony, Mrs. Manley Drake, Helen Ann Drake, Patricia Anthony, Nancy Davies and Mrs. Roy Bennett.

Roxanne was also honored at a miscellaneous shower Friday evening, given in the Walled Lake home of Eleanor Anderson.

Guests included Mrs. Anthony, Mrs. Earl DeMond, Mrs. Charles Griggs, Sally Smith, Jeanne Smith Mrs. Charles Brannon, Jackie Kroeplin and Mrs. Fred Anderson.

Dishes Should Be Displayed Like Jewels

SAN FRANCISCO (INS) — The theory that sparkling dishes ought to be displayed like sparkling jewels has been put to work by a West Coast furniture manufacturer.

So this concern is offering a new china buffet which displays glasses and plates like Tiffany displays diamonds.

It's a buffet with a glass front—and a glass top, to shine light onto your crystal to its best display advantage.

The large buffet is featured by Brown-Saltman of Los Angeles in its Treasure Group of dining room furniture shown at the Western Merchandise Mart in San Francisco.

The glass top lightens the feeling of the large buffet, which is in Philippine mahogany in tanguille finish, a rich yet light brown.

In addition to the glass top, the buffet features a pullout drawer at the base to hold extra table leaves, long serving trays or place mats, and storage for plates and cups.

The cup holder will hold a dozen cups and pulls out for easy removal of one or more. The plate holder also swings out from the corner, putting your entire service in easy reach.

The buffet is in two parts, and the glass-topped upper deck, on seven and a half inch legs, may also be used as a buffet or in the living room as a collection cabinet.

Standish Group Plans Smorgasbord

Mrs. Harry Manus and Mrs. Charles Borst were hostesses for the Friday meeting of Standish Group of First Congregational Church. Mrs. Borst opened her Nelson street home for the meeting.

Mrs. Malcolm Burton was a guest of the group and Mrs. Peter VanderHoek gave devotions.

A report on a trip through the West was given by Mrs. Roy Bennett. Plans were made by the group to assist with the smorgasbord on Oct. 13. The event is sponsored by the Women's Fellowship of the Church. The group is also planning to send a Christmas box to Delmo Center in Lillbourn, Mo.

Reveal Engagement

Mrs. Fred Stilwell of Allison street announces the engagement of her daughter, Melva to Richard Mott. He is the son of Mr. and Mrs. Wayne Mott of Walled Lake.

Couple Is Wed in Rochester

Honeymooning in northern Michigan are Mr. and Mrs. Donald Zarnick, who were married Oct. 2 in the Rochester home of the Rev. William Collicott.

The bride is the former Betty Marie Rowley of Rochester, daughter of Mrs. Floyd Rowley of Alice street and Floyd Rowley of West New York avenue. He is the son of Mr. and Mrs. John Zarnich of Mildred street.

The bride wore a ballerina length gown of white net over lace and elbow-length lace mitts. A white bow held her veil of net and she carried a white Bible topped with an arrangement of white roses.

Bertha Rowley, cousin of the bride, served as maid of honor and Harvey Rowley, also a cousin of the bride, served as best man.

Following a reception held in the home of the bridegroom's parents the bride changed to a blue suit for the wedding trip.

Cathy Barnowsky Has Birthday Party

Cathy Ann Barnowsky was honored recently at a party in celebration of her fifth birthday. She is the daughter of Mr. and Mrs. Ervin Barnowsky of East Rundell street.

Cathy Ann's guests were Linda Clugh, Suzanne Polasek, Patricia Shelly, Kathleen Elbergen, Susan Stirling, Diane Hatcher and Wendy and Jeff Bilyeau.

Others were Linda Kath, Valerie Green, Melinda Rogers, Brenda Jo Fritch, Judy Rick, Lynda Sisk, Anna Moore and Sandra Caldwell.

Coming Events

Forget-me-not Birthday Club will meet Tuesday for a cooperative luncheon at noon with Mrs. Irene Bowen, 2341 St. Joseph St.

Maccabees Sewing Circle will meet for cooperative luncheon at 12:30 Tuesday with Mrs. Lewis Murthum, 252 Judson St.

Loyal Philathea Class of First Baptist Church will meet for a birthday party Tuesday at 7:30 p.m. at the church.

Omega Mu Sigma sorority will meet Tuesday at 8 p.m. with Mrs. Elmer Lee, 2900 Union Lake Rd.

VFW auxiliary will meet Tuesday at 8 p.m. in the clubrooms.

Daughters of Pontiac 186 will meet Tuesday at 8 p.m. in the Grotto Hall on West Pike street.

Philathea Class of Oakland Avenue United Presbyterian Church will meet Tuesday at 8 p.m. with Mrs. Ernest Hillman, 83 Short St.

Blue Star Mothers Chapter four will meet Tuesday at 7:30 p.m. in the YMCA.

Quick Sewing Circle will meet Wednesday at 10 a.m. with Mrs. Bessie Carle, 34 Oriole Rd., with cooperative luncheon at noon.

Sewing Circle of Capt. David L. Kimball Auxiliary 22 will meet Wednesday at 12:30 for cooperative luncheon and all-day meeting at the American Legion Home on Auburn avenue.

Norwegian Ladies Aid will meet Wednesday at 7 p.m. with Mrs. James Brannstrom, 1012 Lakeview St.

PTA Activities

Hawthorne

Executive board of Hawthorne PTA will meet Tuesday at 7:30 p.m. at the school.

Baldwin

Baldwin School PTA will meet Tuesday at 2:15 in the school gym. Mrs. William Wright, council president, and Gerald White, elementary co-ordinator will be speakers.

McConnell

Executive board of McConnell School PTA will meet Tuesday at 12. The PTA will meet Wednesday at 7:30.

EXPERT HAIR STYLING

COLD WAVE A SPECIALTY

DOROTHY'S BEAUTY SHOP

800 N. Perry FE 2-1244

(Advertisement)

Perfume That Clings

Q.—Dear Penny: I adore perfume, but for some reason or other its fragrance just does not last on me. I want a new perfume, but first I must find out about a lasting one.—Mrs. J. M.

A.—A particularly good idea for women who claim that perfume does not "stay with them" is Chantilly Liquid Skin Sachet. It smooths on the skin very easily and lingers on and on because of its sachet base. The Chantilly fragrance really "clings" to you. I'm sure you'll love it! Get the original Liquid Skin Sachet, Chantilly by Houbigant, "the perfume that clings." Only $1.85 plus tax.

Your Living Room Can Be Just as Beautiful at a Low Cost



Why not re-cover that old suite at a savings by expert upholsterers in durable modern fabrics that'll cut scores of dollars from your cost. Call Today for FREE estimates.

DAVENPORTS, re-covered as low as $75 and up

CHAIRS, re-covered as low as $35 and up

WILLIAM WRIGHT

270 Orchard Lake Road

FE 4-0558 Established 1933



Manicures—Hair Setting

No Appointment Necessary

Evenings by Appointment

Call FE 2-8206

OPEN WEDNESDAY AFTERNOON

HEALOIL Beauty Shop

71½ North Saginaw St.

Loop Building

Next to Yardstick

DICKIES BABYLAND

NOW LOCATED AT

2 S. Saginaw (Corner of Pike).

Complete Selection of Clothing for Babes to 10 Years Old

New Stocks—Large Selection—Snow Suits

Use Our Layway

Dickies Babyland

INFANTS TO 10 YEARS

FE 5-9415

HEAR Latest VITAMIN Facts



MISS MARINA ROGERS

famed Vitamin Consultant for

WM. T. THOMPSON CO.

will be in our store

MON., OCT. 11 THRU SAT., OCT. 16

to tell you about the latest information on vitamins and minerals in the field of human nutrition.

You are invited to discuss your diet problems with her without obligation.

NATURAL HEALTH FOODS

58 Wayne FE 4-4601

Arthur's SPECIAL VALUE DAYS

48 N. SAGINAW ST.

TUESDAY and WEDNESDAY ONLY!

100% WOOL FLANNEL SKIRTS

Regularly Sell to 7.98

TWO DAYS ONLY..... 4.88

YOU WILL FIND:

Flare Styles, Slim Styles, Peg Tops; Charcoal, Navy, Brown, Colors; Sizes 10 to 18

Skirts—Second Floor

TUESDAY and WEDNESDAY ONLY!

INFANTS', BOYS' and GIRLS' POLO SHIRTS

Nationally Advertised at 1.95

TWO DAYS ONLY..... 1.33

YOU WILL FIND:

Interlock, Vat Dyed, Combed Cotton, Gripper Neck; Slipover, Cardigan, White Ground, Sizes 6, 12, 18 Mo.

Young Folk Shop—Lower Floor

TUESDAY and WEDNESDAY ONLY!

MANY ONE-OF-A-KIND AND EXCLUSIVE MODELS

MAGNONE MODE DRESSES

YOU WILL FIND:

Wool Dresses, Cocktail Dresses, Knit Dresses, Wanted Fabrics; Newest Season Styles, All Colors, Women's Half Sizes, Junior, Misses' Sizes

Dresses That Regularly Sell for More 17.70

Better Dresses—Second Floor

TUESDAY and WEDNESDAY ONLY!

Seamless First Quality NYLON HOSE

Regularly Sell for 1.35 Pair

TWO DAYS ONLY..... 1.00

YOU WILL FIND:

Demi Toe, Ultra Sheer, 400 Needle; No Heel, Nude Shade, Sizes 8½ to 11

Hose—Main Floor

TUESDAY and WEDNESDAY ONLY!

100% Wool Casuals BRANTWOOD COATS

Coats That Regularly Sell for Much More

TWO DAYS ONLY..... 37.70

YOU WILL FIND:

Luxury Woolens, Shorty, ¾, Full Length; Milium, Wool Lined, Nude and Colors, Junior, Misses' Sizes

Coat Salon—Second Floor



ONE-OF-A-KIND

RICH VELOUR HATS

YOU WILL FIND 16.95 – 15.00 – 12.95

TWO DAYS ONLY..... 8.90

Imagine . . . at the beginning of the season . . . Exciting new Silhouettes at this low price. Imported French Velour with the added drama of Jeweled or Feather trim. Black, brown, navy, and Autumn Leaf colors in every head size.

Millinery Salon — Arthur's — Second Floor

48 N. Saginaw

Time Flies, Life Changes---Need Is Told for 'Enlightened Approach'

Role of Family 'Agent' Leads to Job

By ANNE HEYWOOD

"I love business, especially the purchasing and accounting end," a young mother writes me. "I took lots of courses in college, and was all ready to start in the purchasing department of a large firm, when I met Jim and we decided to be married.

"Now, we have three lovely children, and I'm just as happy as I can be. But I know that some day I may want to go into business, especially when the kids get older.

"Will you give me some suggestions on how I might prepare for that time, now, while I'm at home and have only an hour or so a day?"

This is typical of the increasingly enlightened approach our young mothers are making to the problem of "modern woman's dilemma."

"Whenever I go, to lecture at women's groups or to visit with friends, it strikes me that our young mothers are facing up to the fact that tempus does indeed fugit, and that our lives do not always remain the same.

My suggestion to this wise mother would be that she practice her talents and interests right within the family circle.

First of all, she might see if she could take over all family budgeting, and keep the checkbook for her husband and family. Chances are, that her husband will be delighted to part with this time consuming job.

Let her talk with him, also, about taking over the income tax preparations, which will give her excellent experience in accounting.

Second, she should keep up her typing, which I assume she learned in her college business courses. If she writes family correspondence on the typewriter, she'll keep in practice. Nothing will give her a better "in" when the day comes to approach potential employers, than facility at typing.

Third, she should do a really businesslike and professional job of shopping and marketing. Let her make herself a real comparison shopper, get to know all the prices of commodities she buys regularly, check quality and quantity standards, and investigate the literature available on the subject.

For example, The United States Department of Agriculture puts out many helpful booklets on buying. One, called "Buying Women's Coats nd Suits," gives many tips on smart buying, what to expect from various fabrics, how to tell good workmanship from bad.

If purchasing is the field of her interest, there is nothing to keep her from becoming an expert at it, in the laboratory of her own home.



4514 WAIST 24"—32"

by Anne Adams

One yard wonder! Yes, you can make this new-fashion skirt of just one yard 54-inch fabric in any size given! Note the dramatic side slant and the jutting hip pocket. This is bound to become your favorite costume-maker. And it's sew-easy!

Pattern 4514: Misses' waist sizes 24, 25, 26, 28, 30, 32 inches. All given sizes: 1 yard 54-inch.

This pattern easy to use, simple to sew, is tested for fit. Has complete illustrated instructions.

Send 35 cents in coins for this pattern—add 5 cents for each pattern for first-class mailing. Send to Anne Adams, care of 137 Pontiac Press Pattern Dept., 243 West 17th St., New York 11, N.Y. Print plainly name, address with zone, size and style number.

—Luncheons—
RIKER FOUNTAIN
in
Riker Bldg. Lobby

Custom Upholstering
WILLIAM K. COWIE
21 Years of Practical Experience
378 Orchard Lk. Ave. FE 4-2857

PERMANENTS
Headed for School
Short Curl
Permanents
from
$6.50
No Appointment Necessary
IMPERIAL
Beauty Salon
20 E. Pike St. FE 4-2878

We Can LAUNDER Your
VENETIAN
BLINDS
For Only 49c and Up
SPOTLESS
Venetian Laundry
Call OR 3-9425
3217 Warren Drayton Plains

We Depend Too Much on Experts

Our One Great Gift of Self Reliance Remains Unused

By MURIEL LAWRENCE

A young mother I know recently sought professional help with what she believed was a psychological problem. Directed to an expert not much older than herself, she said, "I often have to force myself to do child caring routines that bore me."

So scared was the expert by her use of the word "force" that she recommended the lengthy treatment of psychoanalysis.

When this advice was reported to me, I held my tongue. For my young friend, like other millions among us, reveres psychological opinion as I revere God.

So I could not say, "My dear, what you've heard is a human opinion. All that's happened is that you've talked to a girl who thinks self-discipline is a symptom of mental disease. I don't think so. What a pity you haven't an opinion of your own so that you can forget our opinions."

Several noted psychiatrists recently linked the teaching of child psychology to the increasing uncertainty among American parents and spreading emotional problems in children.

I don't agree. The child psychologists are not our problem. Our dependence upon them is.

A child psychologist's opinion of the way we treat Billy's tantrum cannot possibly make us uncertain if we have one of our own opinions to check against it. On the contrary, we can occasionally use his opinion by discarding what we don't want in it; and retaining what we do.

But when we have no opinion of our own, we are indeed in peril. Because we must somehow fill our vacuum, we dare not examine his opinion.

We dare not remember that it represents the conclusion a man has drawn from his individual experience. We have to forget that his experience is subject to limitations and his conclusion to error.

Why do we depend on the psychologists? Isn't this the Age of the Feuhrer, the Commissar? What's new about our fear of what Thomas Mann calls "the I and its burdens?" Up to now, this century of ours has just varied the volume of its cry, "Show me the nearest exit from myself!"

Once a Man who loved us understood our distrust of the Self. So He told us what it was. He gave us the definition that has supported every self-reliant step yet taken by western man. He said, "The kingdom of God is within you."

In the United Stats, only about one-tenth of men under 65 years of age who work are self-employed, but about a fourth of those over 75 years old who work are self-employed.

IF fall millinery—



The larger hat couldn't be newer, and being new, it is most appealing as a complete fashion change.

Mrs. F. M.—Peach baskets, deep cloches with draped crowns, rippled brims, untrimmed large shapes in white satin, a mauvey-pink called Palette Pink, draped helmet-bonnet in deep head-hugging shape, this is the millinery news from Paris.



by Laura Wheeler

Knit a shrug to toss over everything, to keep you warm and cosy! It's done in a fast 'n' easy pattern stitch. Matching skirt is Pattern 677. Each pattern 25 cents.

Pattern 503 has easy-to-follow knitting directions. Misses' sizes 32-34; 36-38 included in pattern.

Send 25 cents in coins for this pattern—add 5 cents for each pattern for first-class mailing. Send to 124 Pontiac Press Needlecraft Dept., P.O. Box 164, Old Chelsea Station, New York 11, N.Y. Print plainly pattern number, your name, address and zone.

Charge Not for Writer to Accept

It Was Correct, in This Case, to Reverse the Cost

By EMILY POST

Dear Mrs. Post: Will you please give me your opinion on this matter: A short time ago I received a message from a person I had never met but who is acquainted with my family, asking me to call him on the telephone. No explanation as to the reason for the call was given.

As this involved a long-distance telephone call and I knew of no particular reason for it, I did not feel it was amiss to reverse the charges. The call concerned a matter which this person was anxious to have cleared up and was of particular concern to him alone. We spoke for about fifteen minutes. I was later informed by a member of my family that I had 'insulted' this party by reversing the charges.

I have always been careful not to offend anyone and if I have in this instance I will be willing to make the proper apologies, but somehow I find it difficult to believe that I violated the social graces by my action.

Since the subject of the call was evidently of greater concern to him than to you, your letting him pay when "central" asked if he would, was not incorrect in this especial instance.

Dear Mrs. Post: Two months ago I received a birth announcement from a friend and a week later I sent a very nice present to the baby by insured, parcel post mail.

Up until this time I have not received a thank-you note and don't know whether the package was received. As I am very much concerned about it, I would like to know if it would be proper to write and ask whether or not the package was received.

It would be an entirely proper question to ask. If she received the present she will be glad to thank you, or let you know that she has not, so that the Post Office can trace the lost package or pay the insurance.

Dear Mrs. Post: When going to see someone who has just moved into a new house, is it proper for the visitor to ask to be shown through the house, or must this suggestion come from the hostess.

Suggestions should come from the hostess.



All set for the next trip to make-believe land is this colorful "suitcase" with birthday wishes for travel stickers. Use last year's birthday cards, over wrap with sparkling clear or colored cellophane and finish the package with shiny satin ribbon straps.

Catsup Stars in Recipe With Steak

Mrs. Troyer Serves Beef Round Cooked in Spicy Gravy

By JANET ODELL
Pontiac Press Food Editor

Mrs. Jess H. Troyer brought us an old-fashioned recipe for a meat dish that "seems to please most people." She calls it Sour Beef Steak. It is an interesting version of Swiss steak for you to add to your collection of recipes.

Mrs. Troyer's face lights up when she discusses her five "wonderful grandchildren." She says they are her main hobby. However, she also likes to knit and enjoys music. She is active in church work and in the Woman's Literary Guild.

SOUR BEEF STEAK
By Mrs. Jess H. Troyer

Fry 1 pound of round steak in butter until brown, then put in a stew pan with water enough to cover. Cut in 1 small onion; add 1/3 cup catsup, 2 tablespoons vinegar (more, if desired). Simmer from 1½ to 2 hours. Thicken gravy with flour. Be sure to add all the brown fryings of the meat to the gravy while simmering. Season with salt and pepper. Makes 3-4 servings.

The old baldy among American birds is the buzzard rather than the eagle. The bald eagle's head actually is covered with white feathers.

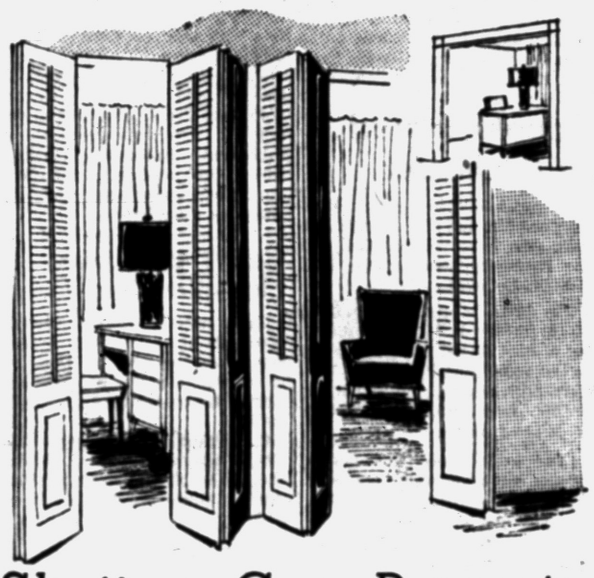

Shutters Can Decorate, Solve Problems, Too

By ELIZABETH HILLYER

Shutters are decorative wherever they are, and here they solve a problem, too, as doors for the wide archway. There's so often good reason for changing a yawning archway to an open and shut case.

With doors for privacy, an ell or the smaller room of two can become a study or a part-time guest room, or a combination of the two. Or the doors can separate the television fans from the conversationalists; or hide away, when necessary, the in-work hobby or sewing project to leave the larger room area orderly and serene.

Shutter doors are made to order in the right size for the opening and do the dividing trick without difficult remodelling. In an archway as wide as this, they require only a post at center in addition to the shutters themselves, and this is made with the shutters.

The shutter doors might be finished to match furniture, or painted the woodwork color or a special color scheme color of their own.

Use the Air Conditioner in Winter

By HUBBARD COBB

Now that the hot weather seems to be about over for 1954, the question is, what's to be done with that window air conditioner that helped so many of us stand the hot weather?

Well, one thing that can be done is to take the unit out of the window and store it away until the next hot spell that is due some time in June, 1955.

The trouble with this idea is that these little units weigh quite a bit and are sort of difficult for one person to handle alone. If you call in a serviceman to do the job for you it will probably cost quite a few dollars and even more than this to put the unit back next year.

Also, one of these units is pretty large and it may be difficult to find a spot about the house where it can be stored.

The best procedure seems to be to just let it sit in the window where it won't take up valuable floor space and where it will be all set to go next year. The snow and ice of winter won't do any harm to a well built air conditioner and you may find that it's handy to have in winter to ventilate the room—running it on fan only.

Check the filter or filters and if they are soiled, replace them.

Manners

MAKE FRIENDS

If you're the book-buying type, and friends and neighbors are always borrowing them, be sure your name is in each book, and keep a list of the borrowers.

Books and umbrellas are often



considered communal property by thoughtless persons. It's not a breach of manners to keep track of your belongings, and ask for their return after a decent interval of time. It's just self-preservation.

Final Date Could Cause Bad Feeling

Situation Can Be Explained Well by Phone Discussion

By ELIZABETH WOODWARD

"Dear Miss Woodward:

After about five dates with him, Mother decided he was too old for me. (I'm nearly 15, and he's 19). You may think I'm young, but I act and look older than my age. Don't you think I should be allowed to go out with him once more to explain things?

To me a last date with him is very important, even though Mother doesn't think so, I feel I should see him once more so we aren't left without knowing what's happening. I don't think it's right to let things float along. Do you?"

Your mother has a point which you, unfortunately, can't see. She thinks that no good can come of one more date—and I'm inclined to agree with her.

Frankly, it would be an awkward thing. You'd want to make the most of the evening, so you'd put off the bad news until the end. A big strain it would be. Since you like him so much it would put you in a mood—and that would take some explaining.

You couldn't be confidently gay, feeling that each moment together was cementing your relationship. You'd be sad, knowing it was the end. And when you had to tell him, there would probably be tears, protestations of undying devotion, bitter thoughts and remarks about your mother who's the cause of it all.

You know what's going on. You know why you aren't to see him any more. If he calls you to make another date, you can tell him how much you've enjoyed knowing him, and decline his date bid with the real reason. He'll then know what's happening and won't be left with his questions unanswered. That would be tieing things up with a blue ribbon with the least possible strain all around.

"Dear Miss Woodward: While I was visiting my cousin I met the most wonderful boy. The day before I was to leave for home, he and some friends of his took my cousin and me for a ride. On the way home he kissed me. I saw him again before I left and he didn't act the same at all—he acted almost angry, and hardly said goodbye.

On the ride he had asked if he could come to see me—even though I live an hour's ride from my cousin. But later he acted as if he didn't care if he ever saw me again.

"Do you think I took his kiss too seriously? Do you think he decided he didn't want me after all? How long should I wait for him to call or come over? Should I write him and try to find out what has ahppened?"

You were smitten—that's what happened to you. To him—nothing happened. He gave you a good time, and you left for home. Don't wait for anything more to come of it. Forget the whole thing. If you should see him when you're at your cousin's again you might get another chance at making something happen to him.

PETUNIA!
Won't you join me, Friend, and have a Cup of steaming Mocha Java?

Yes indeed, Petunia! — It's equal parts hot coffee and hot cocoa topped with whipped cream, and it's delicious!
BISHOP-BRACUS

Andre
BEAUTY SALON
Presents 3 Fall Permanents
$5.00 - $7.50 - $10.00
COLD WAVE
MACHINE or MACHINELESS
Including Haircut and Hair Style
Open Wednesday All Day—Friday 'til 9 P. M.
NO APPOINTMENT NEEDED!
IMMEDIATE SERVICE!
FEDERAL 5-4490
2nd Floor Pontiac State Bank Bldg.



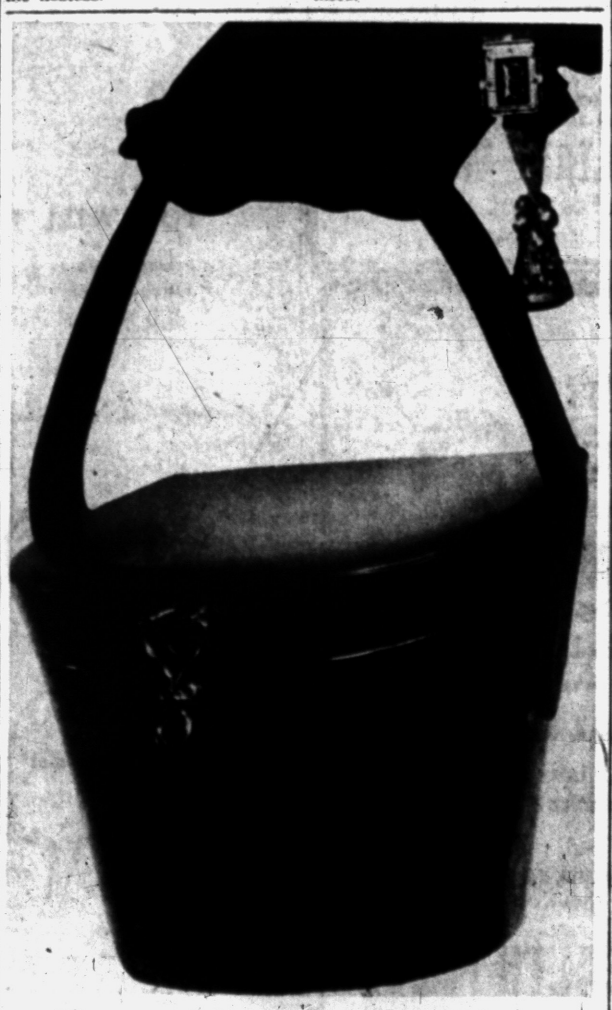

The perennial favorite—the box bag takes on new polish and new meaning in this chic adaptation. A shimmering metal clasp adds the perfect finishing touch to the glow of calf in fall's smartest colors.

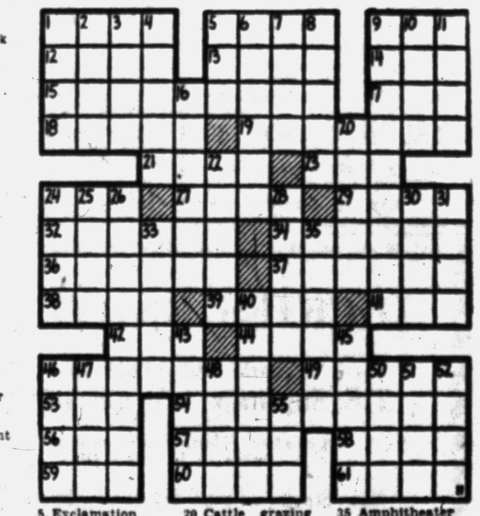

ACROSS
1 Foods fish
5 Used to cook fish, flesh and fowl
9 Hot ——
12 Egg-shaped
13 Seaweed
14 First woman
15 Figures of speech
17 Encountered
18 Mountain ridge
19 Benefactors
21 Sea eagle
23 Consume fish flesh or fowl
24 Town in Minnesota
27 Cryptogamous plant
29 Insect eggs
32 Relegate
34 Hindu poet
36 Distant
37 Calm
38 Love god
39 Flat fish
41 Heavy drinker
42 Fresh
44 Nick
46 Dye ingredient
49 Military assistants
53 Large snake
54 Opposed
56 Chance
57 Direction
58 Den
59 Compass point
60 Musical directions
61 Girl's name

DOWN
1 Stupor
2 State
3 Grade
4 Cost with metal
5 Exclamation
6 Runs away
7 Site of Taj Mahal
8 Sample
9 Reductions in rank
10 Place to bake fish, flesh or fowl
11 Obtains
16 Let
20 Cattle grazing land
22 Memoranda
24 Measure of land
25 Performer
28 Ammonia compound
29 Fence crossing
30 Group of three
31 Denomination
33 German river
35 Amphitheater
40 Russian city
43 Telegrams
45 Name
46 Competent
47 Midday
48 Tidy
50 Kind of telephone
51 Wicked
52 Antitoxins
55 Possessive pronoun

(Advertisement)

Announce New Way To Shrink Painful Piles

Find Healing Substance That Relieves Pain—Shrinks Hemorrhoids

New York, N. Y. (Special)—For the first time science has found a new healing substance with the astonishing ability to shrink hemorrhoids and to stop bleeding—without surgery.

In case after case, pain was relieved promptly. And, while gently relieving pain, actual reduction (shrinkage) took place.

Most amazing of all—results were so thorough that sufferers made astonishing statements like "Piles have ceased to be a problem!"

The secret is a new healing substance (Bio-Dyne®)—discovery of a world-famous research institute.

Now this new healing substance is offered in ointment form under the name of *Preparation H.*® Ask for it at all drug stores—money back guarantee. ®Trade Mark.

(Advertisement)

Bladder 'Weakness'

If worried by too frequent, burning or itching urination, Getting Up Nights, Backache, Pressure over Bladder, or Strong Cloudy Urine, due to common Kidney and Bladder Irritation, try CYSTEX for quick, gratifying, comforting help. 900 million CYSTEX tablets used in past 25 years prove safety and success. Ask druggist for CYSTEX under money-back guarantee. See how much better you feel tomorrow.

Detroit Plans 3 Terminals for Seaway-Borne Ships

DETROT (AP) — This giant of the industrial world is preparing to play another role: The end of the line for hundreds of the world's merchant ships.

So far, there has been no great outburst of excitement at the prospect that the St. Lawrence Seaway may convert Detroit into a port of world importance.

But Detroiters realize the future holds big things. The city now is the country's second largest port in terms of trade value. Its Detroit River is the busiest waterway in the world, carrying more traffic last year than the Suez, Panama and Kiel canals combined.

Foreign ships, of course, call at the Motor City even now. But they are small. They have to be under 14 feet of draft to negotiate the present St. Lawrence system of locks and canals.

When the seaway is completed in six or seven years, Detroiters will have the seven seas at their doorsteps. In terms of overseas cargo, experts predict the seaway will mean an increase from some 150,000 tons a year to fvie million tons.

Max M. McCray, former executive director of the Detroit Port Commission, spent five years working out the city's seaway needs. Here are some of his ideas:

"One of the largest single items in port development will be the construction of new ship terminals to handle general (packaged) cargo commerce. Existing port facilitiees are extremely lacking in such improvements.

"The port of Detroit will need at least three terminals, each to cost about three million dollars and each with berths for eight ships.

"Each terminal must be at least 600 feet long, with railroad facilities, cranes, warehouses, truck loading docks, paved working areas, conveyors, office space, and other essentials."

In Michigan alone there are 900 firms which now sell their products on the world market.

At Detroit piers, McCray foresees tankers, refrigerated food ships, ore carriers from Labrador, and bulk grain carriers from Europe.

"There may even be company-owned fleets connecting Great Lakes industries with plants and branches in Europe, Argentian, Brazil, Italy, Japan, Australia and Great Britain," he says.

While many Detroiters are enjoying bright visions of the future, city officials are working out the practical details. The Detroit Metropolitan Regional Planning Commission is conducting a waterfront survey, and port officials are beginning to think about how to finance the improvements.

Foxes Come to Town

PROVIDENCE, R. I. (UP)—The nation's smallest state is having trouble keeping foxes down on the farm. The fish and game division reported that during the last year more foxes were trapped in mostly urban Providence County than in the state's four other more rural counties.

The blood of lobsters, crayfish and crabs is blue rather than red because it is based on a copper pigment rather than an iron pigment.

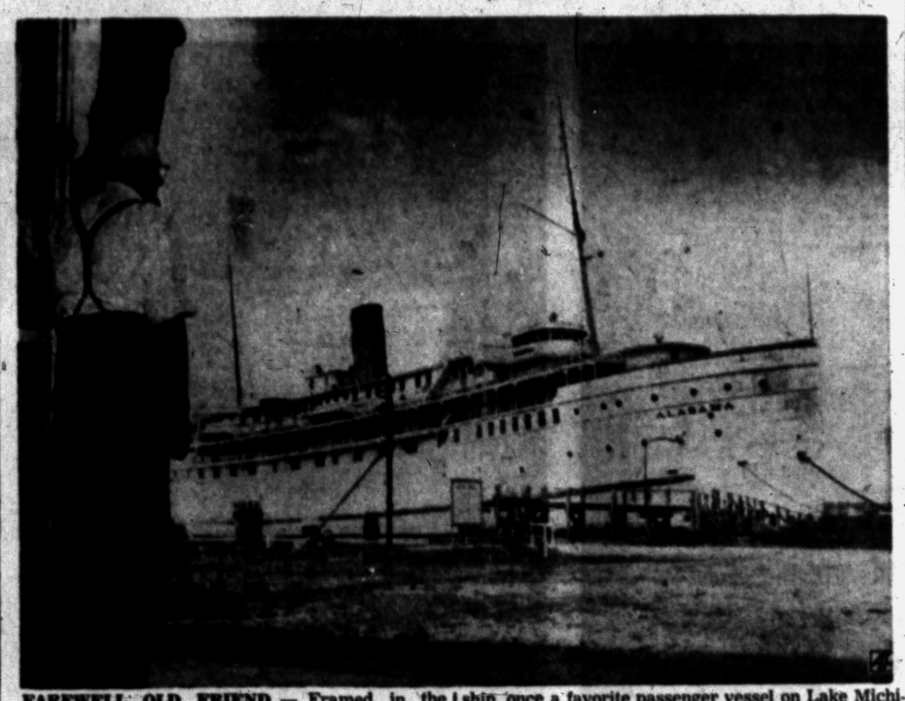

FAREWELL, OLD FRIEND — Framed in the doorway of the Georgian Bay Line warehouse at Holland, the steamer Alabama awaist her fate. The ship, once a favorite passenger vessel on Lake Michigan, is scheduled to be scrapped.

To Probe Sincerity of Disarmament Plan

UNITED NATIONS, N.Y. (AP) — Britain's top delegate to the U.N. General Assembly prepared a list of searching questions today to test the sincerity of new Russian disarmament proposals which appear to meet some Western demands.

The British delegation chief, Minister of State Selwyn Lloyd, led off the speaking list as the Assembly's 60-nation main Political Committee launched its disarmament debate.

The debate, expected to continue for about two weeks, pits a British-French compromise plan accepted in principle last June by the United States with a similar proposal offered the U.N. 10 days ago by Russia's Andrei Y. Vishinsky

Centuries before the Christian era the swastika was used as a religious emblem in India and China.

Four Concerts Canceled Over AFL Pay Dispute

PHILADELPHIA (AP)—Musicians and officials of the famed Philadelphia Orchestra failed to agree early today on a wage settlement and four more concerts were canceled, including one in New York.

AFL musicians, who now receive $140 a week, had asked for a $10 weekly increase. It was denied by the orchestra's executive board. The orchestra's opening two concerts were canceled.

ONLY!!

CALL FE 2-9143

$22.50



$1.25 PER WEEK

FREE HOME DEMONSTRATION

RECONDITIONED & PARTS BY VAC & SEWING MACHINE SUPPLY

Vac & Sewing Machine Supply

379 S. Saginaw Pontiac, Michigan

Certified dry cleaning

CALL FE 4-2579

FOR FREE PICKUP AND DELIVERY

We Give Holdens Red Stamps

GRESHAM CLEANERS

97 Oakland Ave. FE 4-2579

Good-Bye Corns!

No Other Method Does All This:

1. Relieves pain in a jiffy...
2. Removes Corns one of the fastest ways known to medical science...
3. Stops Corns before they can develop...
4. Prevents Sore Toes, Blisters...
5. Eases New or Tight Shoes.

At Drug, Shoe, Department and 5-10¢ Stores.



Super-soft Dr Scholls Zino-pads

Austin-Norvell Agency, Inc.

INSURANCE

Ralph Austin
Ralph Norvell

Since 1920

70 W. Lawrence FE 2-9221

NOTICE!!!

We are CLOSING OUT our Print Linoleum Department to make room for an enlarged Carpet Showroom—NOW you can buy Armstrong Quaker and Gold Seal Congoleum at prices AT or BELOW Cost! Hurry—Make your selection NOW—all Sales Final—No Layaways or COD's.

9 Foot Width

All First Quality

ONLY 59c lin. ft.

12 Foot Width

All First Quality

ONLY 65c lin. ft.



CONGO WALL and QUAKER WALL COVERING



One Low Price

Hurry while selection is good! 54 in. wide.

39c lin. ft.

First Quality

McCandless'

"Pontiac's Oldest Locally Owned Floor Covering Firm"

11 N. PERRY ST. FE 4-2531

For YOU who have wanted Blue Cross-Blue Shield protection but couldn't get it...

Here's your one chance this year as an individual to get special non-group BLUE CROSS-BLUE SHIELD protection for your family

Until October 16 only . . . anyone in Michigan under age 65 can get this especially designed protection against hospital and surgical bills without joining through a "group."

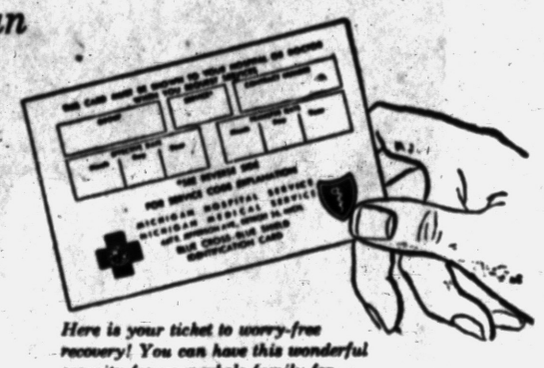

Here is your ticket to worry-free recovery! You can have this wonderful security for your whole family for only pennies per day per person.

We can't make this offer again this year! So don't miss it! *TODAY*, find out all about these SPECIAL NON-GROUP PLANS. Send in the coupon!

Remember—the chance is *one in three* that you will have a hospital bill in your family *within a year.*

So, you *need* protection—and Blue Cross-Blue Shield is the most successful idea ever devised for protection against hospital and doctor bills! It's protection you can keep for life . . . it will not be cancelled because of age or physical condition. Anyone in Michigan under age 65 is eligible.

How Blue Cross-Blue Shield Non-Group Plan Protects Your Family

For hospital bills! This special Non-Group Blue Cross plan provides as much as $10 per day toward room and board for 30 days in the hospital . . . for each enrolled member of your family. Another 30 days is available when you have been out of the hospital for six months.

Plus the use of the following essential hospital services for the 30 full days of care:

operating room . . . anesthesia when administered by a hospital employee . . . laboratory examinations . . . drugs and dressings . . . physical therapy . . . oxygen . . . basal metabolism examinations and other benefits listed in your certificate.

For surgical bills! Blue Shield pays generous amounts directly to your doctor toward the cost of thousands of surgical procedures.

Even chronic and pre-existing conditions and removal of children's tonsils and adenoids are covered after the first six months of enrollment under the Non-Group plan.

Maternity coverage pays specified amounts each day towards your hospital bill, plus a generous allowance towards your doctor's delivery fee after nine months enrollment under the Non-Group plan.

All benefits of the Non-Group Contracts are available in more than 200 participating hospitals in Michigan . . . with 99% of the general hospital beds in the State!

Benefits in non-participating hospitals provide for payment to the hospital of up to $6.50 per day for room *plus* up to $65 per admission for other hospital services.

Phone Your Local Blue Cross-Blue Shield Office or Mail This Coupon . . .

BEFORE OCTOBER 16

Don't put it off another minute. Remember, the chance is 1 in 3 that you will have a hospital bill in your family within a year. Take the one chance you have this year to get protection *without the help of a group.*

FREE SAMPLE CERTIFICATE (on request) and a full list of benefits will be sent to you . . . so that *before you make any payment whatsoever*, you will be completely familiar with non-group Blue Cross-Blue Shield coverage.

BLUE CROSS-BLUE SHIELD, Blue Cross-Blue Shield Building
441 EAST JEFFERSON AVE. • DETROIT 26, MICH. • DEPT. 26

Please send me full details of the special NON-GROUP Blue Cross-Blue Shield Plan, including a list of the benefits I will be entitled to and an application blank for membership. I understand that this coupon does *not* enroll me and places me under no obligation.

☐ Please check if you wish to receive free sample certificate.

NAME _____

ADDRESS _____

CITY _____

COUNTY _____

221-A

BLUE CROSS-BLUE SHIELD

Michigan Hospital Service • Michigan Medical Service

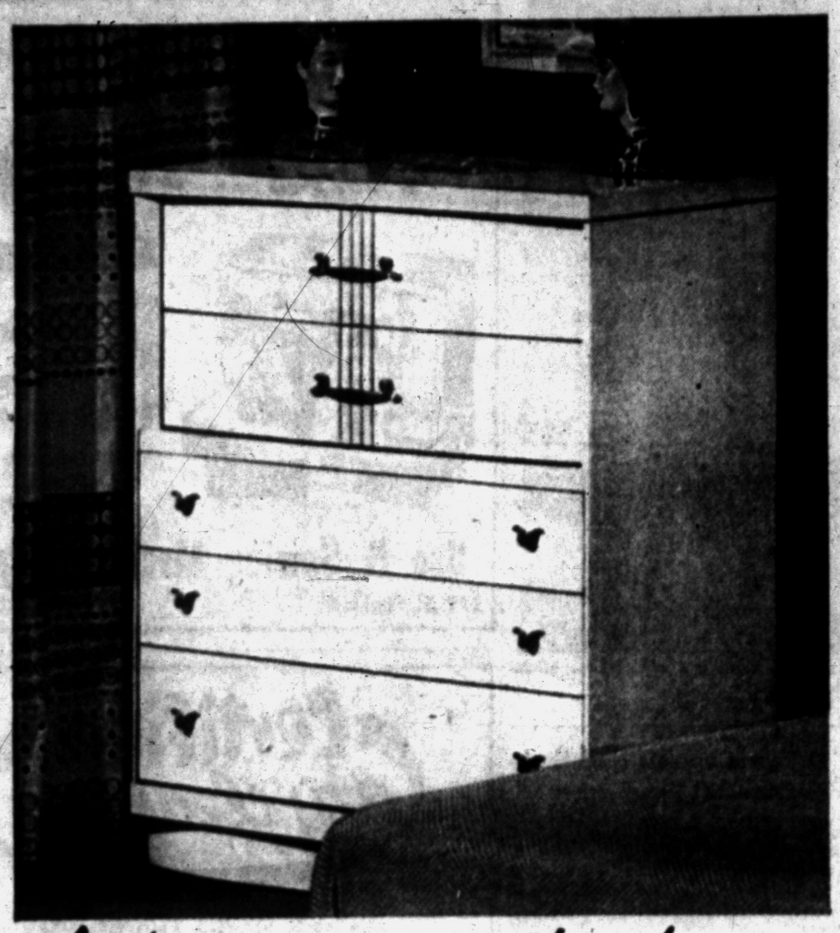

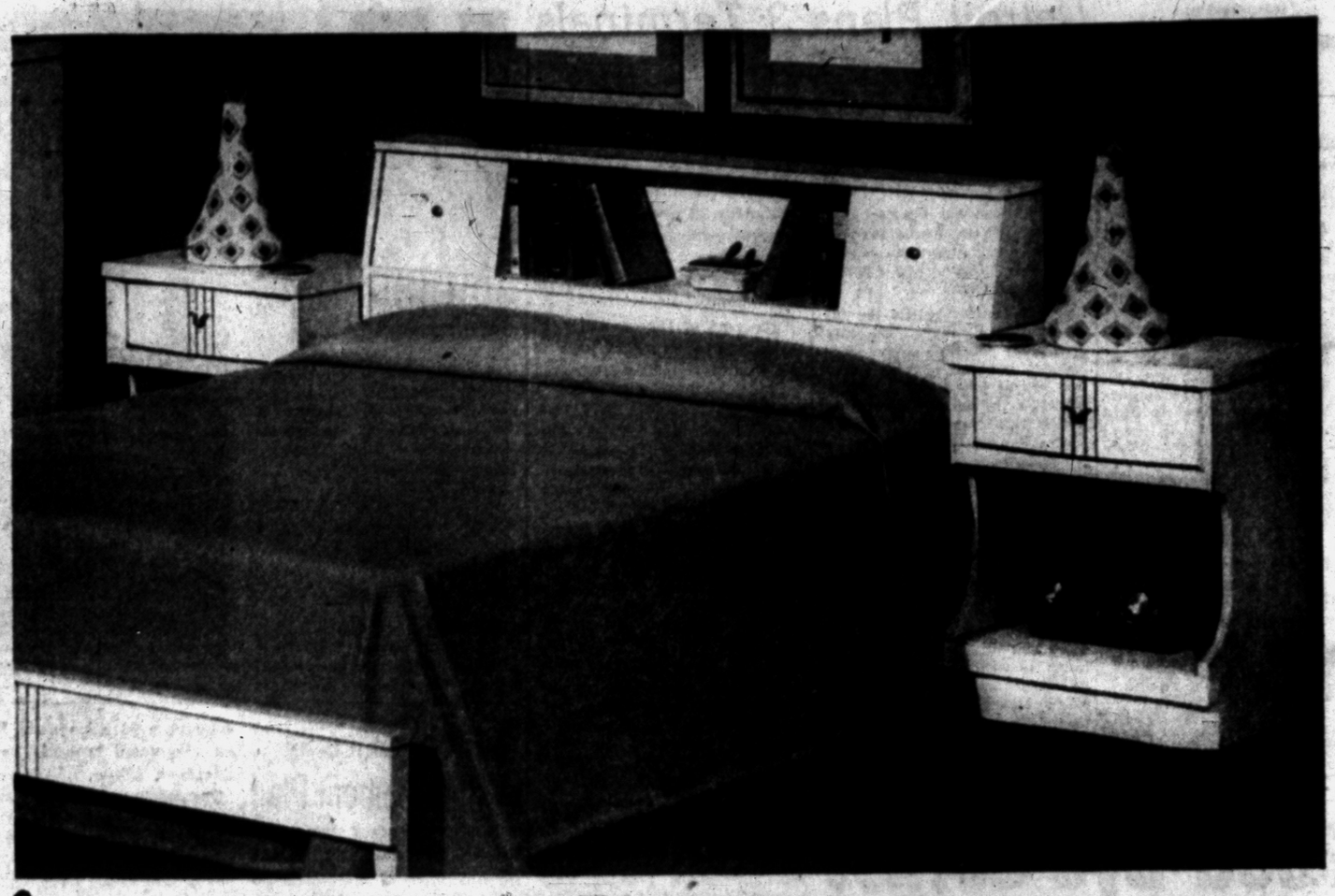

let's examine this beautiful bedroom suite, piece by piece... then visualize it together in your own home!

This superb Bassett bedroom furniture is far too lovely to casually glance at . . . far too beautiful to pass off lightly. You must examine each piece individually to appreciate the true quality of the entire suite. Notice the smart, smooth, unbroken lines of the chest with sparkling, silvered drawer pulls and center-guided, dust-proof drawers . . . examine the bookcase bed with unique sliding doors for extra convenience and versatility. Then the huge double dresser with its Pittsburgh plate glass mirror. All pieces are du Pont "Dulux" finished for lasting beauty. Designed by world famous designer Leo Jiranek, and expertly constructed by Bassett, America's largest manufacturer of bedroom furniture.

BASSETT FURNITURE INDUSTRIES, INC. — PIONEERS IN FURNITURE FOR THE NATION





it's yours now at a saving of $50! 3 piece suite only

$199.95 *Only $20 Down*

Matching Night Stand, $24.50

This handsome bedroom suite is the latest creation of the nation's foremost furniture designer. Available for immediate free delivery in modern pearl, mahogany or limed oak.

Ample Free Parking!
Convenient Credit Terms!

40 YEARS OF SERVICE

THOMAS Economy FURNITURE CO.

361 South Saginaw Street

THE PONTIAC PRESS

MONDAY, OCTOBER 11, 1954 PONTIAC, MICHIGAN. SEVENTEEN

1,743 Subversives in U. S. Jobs Listed as Fired, Quit

Worried Republicans Ask Ike to Intensify Campaigning

By JAMES MARLOW

WASHINGTON (AP)—History and their own slim majority in both houses are enough to make the Republicans worry about the outcome of the Nov. 2 congressional elections. Worried they seem to be.

A squad of Republican leaders descended on President Eisenhower's vacation spot last week for a conference. Afterwards it was learned Eisenhower will make more speeches than he seems to have intended.

Thirty-seven Senate seats and 432 House seats are at stake in November. Maine has already elected a Republican senator and three House members.

* * *

Going into these elections for a new Congress, the Republicans in the present Congress have a margin of only two Senate seats over the Democrats and a margin of only three in the House.

In a presidential election year, when a party's candidate wins the White House through his own wide popularity, a number of his party's candidates for Congress ride in on his coattails.

Eisenhower's sensational victory in 1952 has been credited with sweeping his Republicans into control of House and Senate although even at that they barely made it in both places.

* * *

But, since this is a mid-term election and Eisenhower's name won't be on the ballot, they'll have to depend on themselves, their party's record and such help as the party and Eisenhower can give them.

* * *

Knowing their edge in both houses is paper-thin, they know also that traditionally in a mid-term election the party controlling Congress loses strength.

They can't afford to lose much this year without losing control of Congress.

Nine times in the 10 mid-term elections since 1914 the party with a majority in the House lost some seats. The exception was 1934 when the Democrats picked up strength. President Roosevelt, elected two years before, had just begun to get his New Deal rolling.

Three times in those 10 mid-term elections the party controlling the House lost control of it: the Democrats lost it in 1918 (Democratic President Wilson was in the White House); the Republicans lost in 1930, in the last half of Republican President Hoover's term; and the Democrats lost it again in 1946 when Democrat Harry Truman was president.

* * *

Eight times in thos 10 mid-term elections the party controlling the Senate lost seats and twice lost control of the Senate altogether: in 1918 and 1946.

* * *

Eisenhower long ago, it seems, made up his mind that while he would make a few speeches this year to help his Republicans he would do it in a general way, nationally.

Vice President Nixon applauded this approach to the election problem but Joseph Martin, speaker of the House, has advocated that the President make some individual pitches for individual candidates.

By limiting himself to a general plea to the voters to elect a Republican Congress, Eisenhower can avoid going into the districts or states to plug for individuals.

* * *

If he did it for one, he'd have to do it for many. And if he skipped a state, the Democrats there no doubt would say he deliberately skipped because he didn't think much of the candidate.

If he went into a state where the Republican candidate was subsequently defeated, the Democrats could interpret that as a repudiation of Eisenhower himself.

Eisenhower faces the chance of that same interpretation by the Democrats nationally if, after he repeatedly asks the voters to return a Republican Congress, the Democrats win.



United Press Telephoto

FRESH FROM THE HEN—Probably Ezra Taft Benson never heard of the new farm system unveiled by these three Morristown, Ohio, youngsters but it worked. An "Eggs Laid While You Wait" sign plus two live hens and a basket of eggs stopped traffic. This scene at a roadside market near the town show Johnnie, 5, Joe, 3, and Veronica Spiga, 19 months in their unique farm market. They sold out in a few moments.

List Up 1,314 Since March

Covers Period Since Ike's Security Plan Went Into Effect

WASHINGTON (AP)—The Eisenhower administration today raised to 1,743 its official count of federal workers fired or resigned with subversive data in their files. The figure was up 1,314 since last March.

The number was reported by the Civil Service Commission as of last June 30 and covered the period since President Eisenhower's new security program went into effect May 28, 1953.

The count has become a hot political issue.

* * *

Vice President Nixon has said repeatedly the administration has removed "Communists, fellow travelers and security risks" from the government payroll, "not by the hundreds but by the thousands."

* * *

Democratic National Chairman Stephen A. Mitchell has challenged Nixon to name a single Communist let out under the program. Mitchell contended Nixon is lumping real subversives with such persons as loose talkers and drunks.

The new tabulation listed the 1,743 "separations" as cases in which the employes' services were "terminated," or who resigned, with their files containing "information indicating, in varying degrees, subversive activities, subversive associations, or membership in subversive organizations."

Altogether, the new tabulation showed 2,611 cases of "termination for information under 8 (A)." That reference was to the section of the Eisenhower security program covering such matters as sex perversion, felonies and misdemeanors, and all other types of derogatory material, along with information relating to subversion.

* * *

Under the same "8 (A)" heading 4,315 were reported as having resigned before determination of their cases.

* * *

That total of 6,929 separations compared with 2,486 reported last March.

The first figures put out in tabular form last March 1 showed only 2,427 off the government payroll under the security program, 383 of them under the subversive section. The table, however, did not include Defense Department figures, which came in a couple weeks later.

* * *

The Eisenhower security program substituted for one that had been in effect under the Truman administration. Unlike the previous Truman program, the new one made no distinction between disloyalty to the government and potential danger arising from talkativeness, drunkenness or liability to blackmail.

* * *

Since the Eisenhower administration began to make its count of "security" separations from the federal payroll, Democrats have been questioning just what the figures really represent.

In a hearing before the House Civil Service Committee last March Philip Young, chairman of the Civil Service Commission, said under questioning he could not say that a single one of the persons covered by his statistics actually had been fired because of the information he reported.

He said that in at least some cases it was probable the separation resulted from information that the employe talked or drank too much or had been convicted of a misdemeanor in the past.



United Press Photo

BIG FELLOW—John Sambucci, of Newton, Mass., amuses his three-year-old daughter, Mabel, by perching her atop the 1,200-pound moose he shot in the Gaspe Peninsula, Quebec. The husky animal's antlers stretched 48 inches and he measured seven feet, six inches from head to tail.

Flying Saucer Reports Pour In

German Claims He Saw Craft, Strange Beings Near Muenster

By International News Service

A sudden wave of flying saucer reports came simultaneously today from persons in at least five different parts of the world, including one from a German who claimed to have seen creatures less than four feet tall disembark from a cigar-shaped craft.

Persons in Germany, Belgium, Egypt, Argentina, Lebanon and the French Camoroons claimed they saw mysterious disks in the sky.

In Muenster, Germany, 42-year - old movie projectionist Franz Hoge told the news agency DPA that he saw a "flying saucer" land in a field and pecularily - shaped creatures get out.

Hoge said he noticed a bright blue light and thought at first it came from a crashed airplane. On closer examination, he declared, he discovered a "cigar-shaped" craft hovering about six feet above the ground and giving off a brilliant blue radiance which nearly blinded him.

Then, the movie projectionist added, he suddenly sighted four creatures about three and one-half feet in height. He said they had "thick-set bodies, oversized heads and delicate legs" and wore rubberlike clothing.

Hoge said he observed the craft and its occupants for about ten minutes from a distance of about 200 feet, but did not have the courage to approach any closer.

Flying saucer reports came also from Frankfurt, Germany; Namur, Belgium; Buenos Aires, Alexandria, Beirut and Yaounde in the French Cameroons.

Nixon, Stevenson Tangle in Weekend Verbal Battle

By THE ASSOCIATED PRESS

Vice President Nixon and Adlai Stevenson crossed verbal swords yesterday in the wake of Stevenson's scathing criticism of the Eisenhower administration in a speech Saturday night.

Arriving in Los Angeles shortly after Stevenson left the city for Phoenix, Ariz., the vice president said the Democrats' 1952 presidential candidate "like other Democratic leaders is offering destructive criticism apparently because they have no constructive suggestions to offer."

* * *

Told of this later at Albuquerque, N.M., Stevenson retorted:

"Mr. Nixon's remarks remind me of a wonderful and classic remark a woman juror made when she turned to a neighbor and said, I don't want to listen to the evidence. I like to make up my own mind.'"

* * *

Stevenson told a news conference he has detected "a tremendous swing" toward the Democratic party throughout the nation. He predicted the Democrats would "win control of the House by 30 or 40 seats." He said he also thinks the Democrats will win control of the Senate.

Stevenson's Saturday night speech was to a Democratic rally in the Hollywood Bowl, where two weeks earlier President Eisenhower had teed off on the Democrats at a GOP pep session. Stevenson said in part:

"The harsh fact is that in 20 months of bluff and bluster, confusion and contradiction, we have lost influence and friends faster than at any time since Warren Harding and the Republican repudiation of international cooperation after the first war."

Stevenson said the real issue in this election "is whether Congress will function more effectively under a divided, quarrelsome Republican regime than it will under the proved leadership of the Democratic party."

* * *

The Stevenson speech was in the nature of a reply to a major campaign address by the President from Denver Friday night.

At one point in his nationally televised speech, Eisenhower said a "cold war of partisan politics" would break out if the Democrats regained control of Congress.

That remark evoked sharp reaction from several quarters.

Two Democratic congressional leaders, Sen. Lyndon Johnson and Rep. Sam Rayburn, both Texans, fired a telegram to Eisenhower calling the remark "an unwarranted and unjust attack" on the many Democrats who they said have "done so much to cooperate with your administration and to defend your program from attacks by members and leaders of your own party."

* * *

Johnson and Rayburn also said, "There will be no cold war conducted by the Democrats when we gain control of both houses of the Congress."

* * *

Sen. Wayne Morse, Oregon independent who left the Republican party to support Stevenson during the 1952 campaign, said in Salt Lake City he regarded the President's remark as "a bad slip of the tongue."

Mitchell, referring to the "cold war" statement yesterday in a televised debate with GOP National Chairman Leonard W. Hall, said the Republicans have tried to convince the President he must save them and "they have thrown him into a position of intense partisanship when he should be president of all the people."

Replying, Hall said, "Our President realizes his position . . . and whatever he does will be in keeping with the dignity of his office."

Hall said that "when the chips were down, the Democrats (in Congress) played politics with every major proposal made by President Eisenhower."

* * *

The GOP chief said the Democrats "lined up solidly against" a tax revision bill, a new farm program and a proposal to lower the voting age to 18.

* * *

Mitchell accused the Republicans of putting on a "scare campaign to frighten the people into electing Republicans they don't want in the fear there will be a cold war otherwise."

When Hall returned Saturday from Denver strategy talks with Eisenhower, the GOP national chairman said his party's congressional campaign has taken "a sharp turn for the better" and that the President's appeal for election of a Republican Congress has had a "tremendous" effect.

Area Poles Marking Gen. Pulaski Week

DETROIT (INS)—Detroit area Poles are engaging in a week-long memorial to Gen. Casimir Pulaski on the 175th anniversary of the death of the Polish patriot and hero of the American Revolution.

The observance began yesterday with a rally at the St. Florian Educational Center in Hamtramck followed by the seventh annual Polish night at the International Institute.

Featured guest on both occasions was Gen. Tadeusz Borkomorowski, leader of the Polish underground and hero of the Warsaw uprising of 1944.

Military Training Should Be Required in High, Grade Schools, Dr. Hannah Says

SAGINAW (AP)—High schools and grade schools must prepare youngsters for military service as well as for college and adult life, Pres. John A. Hannah of Michigan State College, said today.

Dr. Hannah recently resigned as Assistant Secretary of Defense in charge of manpower.

Addressing a regional meeting of the Michigan Education Association, Dr. Hannah said:

"This is no plea for indoctrination for universal military training. It is a plea for a better job of preparation, for citizenship entails a period of military service in defense of the country against a real and present danger.

"Few parents are equipped to teach their children effectively in this area, and the churches necessarily restrict themselves to the spiritual aspects of the situation. One would be justified in saying that if the schools do not undertake the job, it will not be done."

Declaring America must live in a "world of stress for a great many years," Dr. Hannah said the great majority of physically fit young men will be called for short periods of military service.

Some young men, he said, accept this service "with poor grace and begrudge bitterly the time they must spend in uniform guarding the free world from aggression."

Primary and secondary schools can make education serve the individual and national interest by preparing youngsters for military service and life under conditions of stress, Dr. Hannah said.

Recalling there was a lack of understanding among many men in World War II as to why they were fighting, Dr. Hannah said "our country will never be truly secure until the great majority of our people hold some clear convictions on some fundamental issues, and hold them closely and fiercely."

Among these he listed respect for truth, belief in the dignity of the indivudual, belief in government by law and not by men, belief that responsibility matches privilege, belief in honesty and fair play among friends and strangers alike."

He said "It is an indictment of our education system that so many of our men coming into the military after completing at least the high school level of their education have not already acquired the information and knowledge and fundamental convictions we are talking about."

Suffers Bruises in Crash

Frederick L. McDonald, 22, of 23 S. Paddock St., was treated for bruises early today at Pontiac General Hospital. According to McDonald, he was injured when an unknown motorist forced his car off the road and into a ditch near Cashmere and M24, Oakland County sheriff's deputies said.

Knife Blade Imbedded in Head Two Years

MARYSVILLE, Calif. (AP) — It wasn't work or worry that gave Robert McClellan those stabbing headaches—it was a 2½-inch knife blade imbedded in his skull for eight years.

Saturday a Marysville doctor took X-ray pictures that showed the blade pressed against the left optic nerve. In a delicate operation, where a slip could mean blindness, the doctor removed it.

McClellan figures the blade was plunged into his head during a fight in Arkansas, his native state.



United Press Photo

SLUMS TO PALACES — Nearing completion in Caracas, Venezuela, are 40 of these ultra-modern, 15 story apartment houses which will be occupied by persons who formerly lived in the slums. Monthly rentals will range from $6 to $30, or the apartments can be bought for as low as $1,690. The government is using oil revenues to purchase the slum shacks so that owners may make down payments on the new apartments.

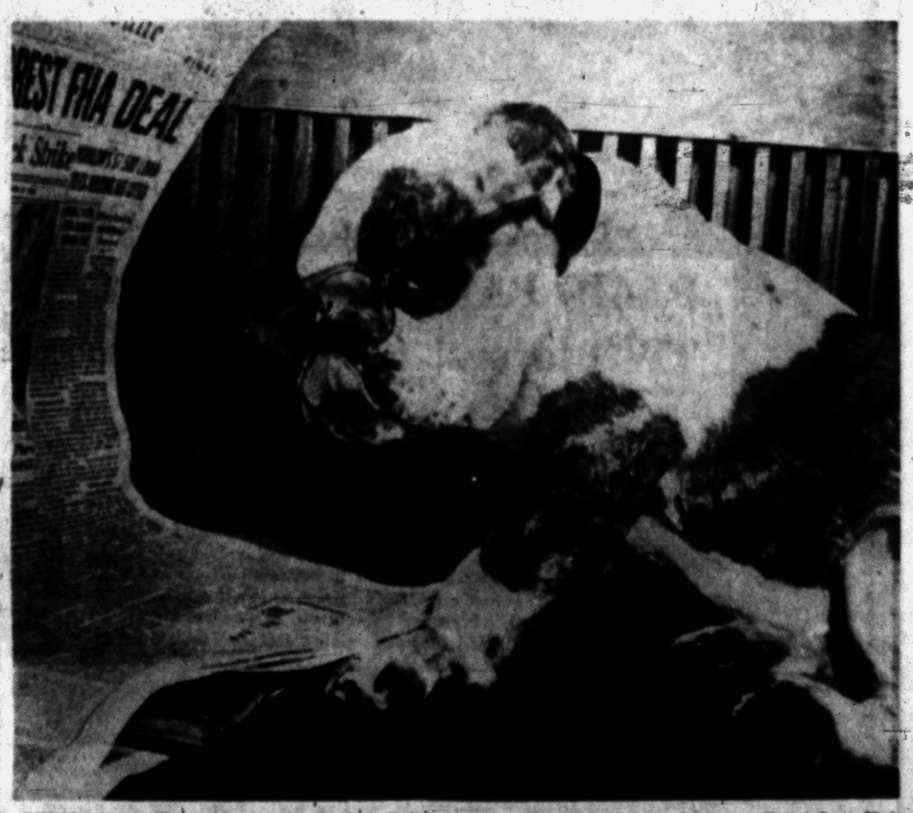

United Press Photo

SCHOLARLY—"Butch" a female English Bulldog who was found wandering on Chicago's far south side, turns newshound while waiting for owners to claim her at an animal shelter. On her collar, Butch wore a Des Moines, Iowa, dog tag.

SUNHEAT FURNACE OIL PLUS

Courteous Service



You will find courtesy and protection of your property a basic feature of our delivery service. We select our drivers carefully and train them thoroughly. They take pride in giving you the finest service to match the finest furnace oil.

Use SUNHEAT FURNACE OIL and be satisfied

CITY PRODUCTS CORP.
(CITY ICE & FUEL DIV.)
Call . . . FEderal 4-1507 183 N. Cass

REMEMBER, SUNHEAT MEANS HIGH HEAT

4 From Michigan Shove Off Sloop for Amazon Trek

MUSKEGON (AP) — Four young sailors have embarked from this Lake Michigan port on a voyage up the Amazon River in South America.

They are Charles Beaver, of Bay City, an insurance adjuster; Robert Littell, of Kalamazoo, an airplane pilot; LeRoy Bartoo, of Kalamazoo, a cosmetics manufacturer; and Wedley Wilbur, of Muskegon, a hardware salesman.

The voyage from Muskegon to the South American jungles will take the sailors to Chicago, then down the Mississippi to the Gulf of Mexico, where they'll head for the Amazon.

The four—all World War II veterans—bought the 25-year-old sloop "Sea Horse" last August.

Rescue 9 Workmen Trapped in Tunnel

BOSTON (AP)—Fire in a water main tunnel under construction trapped nine workmen 400 feet underground for 2½ hours last night but all were brought up unharmed. The fire did not affect the tunnel ventilation system.

"Naturally we were scared," said Donald E. Sneed, 40, of suburban Everett, foreman of the crew, "but there was no panic at any time."

The fire evidently was started by a short circuit in a battery-powered car used to haul rock.



RARE FIND—Sir David Eccles, left, and London Museum Director William Grimes discuss statue of Persian god Mithras taken from second century Roman temple during excavation for office building in London. Pieces from ruins will be preserved.

Pressroom Strike Halts Publication in London

LONDON (AP)—A pressroom strike touched off by an interunion quarrel stopped the publication of all London's 13 morning and evening newspapers today. Their circulations total 20 million copies daily.

The shutdown came after a long jurisdictional feud at the Daily Sketch between the National Society of Operative Printers and Assistants and the Printing Machine Managers Trade Society.

Lodge Disputes Board's U. N. Loyalty Statement

NEW YORK (AP)—The chief U.S. delegate to the United Nations, Henry Cabot Lodge Jr., took issue last night with a U.N. board's statement that the 10,000 employes of the international organization and its agencies should give their first loyalty to the U.N., not to their own countries.

"I think what they meant was when you work full time for the United Nations, you ought to give them full time," he declared.

"Obviously the United Nations is not a world government," he continued. "It is not a sovereignty, and Americans who work for the United Nations ought to be good Americans. And I think most of them are."

Get $25 to $500 QUICKLY!



▶ Men and women—married or single—get a prompt "Why Certainly" to their loan request at *Beneficial*. Phone for immediate service. Write or come in today.

Beneficial FINANCE CO.
(Provident Loan)
2nd Floor • Lawrence Bldg., 7 WEST LAWRENCE ST.
Gerald Harvey, Manager • PONTIAC • FEderal 2-9249
Loans made to residents of all surrounding towns

PENNEY'S never a cold moment
ALWAYS FIRST QUALITY!
...UNDER A WARM PENNEY BLANKET



DURAFLEECE REVERSIBLE BLANKET
790

Yours in shades like sunflame with grey . . . green with lime . . . pink with rose . . . and others, too! Truly a new, lovely fashion blanket for your home, for gift-giving. It's the new Durafleece blend of 90% permanently-curled rayon and 10% wool . . . luxuriously warm and long-wearing. Acetate satin bound; 72" x 90".

Stronger, fleecier with 10% Nylon!



NEW WINTERWEIGHT Wool Blanket 1190
FULL 90" LONG 72" WIDE

UNCONDITIONAL 5-YEAR GUARANTEE AGAINST MOTH DAMAGE!

Never before have we offered a winterweight blanket to equal the beauty, the warmth, the wear of this year's wool fortified with nylon! With nylon added this wool blanket can be napped to a richer, woolier depth! It's warmer, with no added weight, extra strong—*yet not one cent has been added for these important extras.* 72 by 90". 3½ lbs. Carnival Green, Sun Flame, Carioca Red, Marigold, Candy Pink, Sea Mist, Tropic Blue. Acetate satin bound.



PLAID PAIR folds over into TWO layers! 498
72x84" 3½ LBS.

Carnival Green, Sun Flame, Blue, Carioca Red, Pink—all with acetate satin binding.

A traditional favorite, designed to offer 3-way warmth! Woven into a 14 foot length, this wonderful plaid folds over, giving you *actually a pair of blankets* with an in-between air pocket for added insulation against cold. Soft to the touch, long-wearing, Penney's plaid pair is a blend of 75% cotton, 20% rayon, 5% wool, loomed in a combination of harmonizing soft and deep tones.

PENNEY'S Own Nation-Wide® Muslin Sheets
169

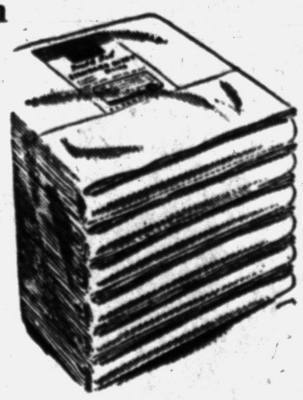

81"x108" FLAT or FITTED

Make your beds up with Nation-Wides and your sheet dollars will go a long way! Loomed in a high balanced thread count — they're uniformly durable throughout every inch. Edged by extra close-woven selvages, durably hemmed — they take constant use, repeated tubbings and last for years!

81"x99", ... 1.59

5¢ PARKING
CITY LOT — EAST PIKE ST.

PENNEY QUALITY IS YOUR GREATEST SAVING!

The Good Housekeeping Shop of PONTIAC
Famous Brands at Lowest Prices!

Another Price Scoop!



SAVE $60
Reg. $319.95

The Washer with SUDS SAVER

Whirlpool
FULLY AUTOMATIC WASHER
$259.95

NO MONEY DOWN!

So many, many features about this new Automatic Whirlpool are yours at this new low price! Just a few include the Sun-a-Tizer Lamp that gives out-door freshness to your clothes. 7-Rinses make every garment, every item bright, clean and sparkling. Suds-Miser stores hot, sudsy water for thrifty re-use . . . saving time and money. Thousands were sold for $319.95. Now you can own this Automatic Whirlpool for only $259.95.

TRADE-IN YOUR OLD WASHER NOW!



Whirlpool
Automatic Electric
DRYER
Reg. $171.95
$138.00

Fluffy-Soft, Fade-Free Drying is yours at finger-tip control with this new Whirlpool! Breeze-blown ThermaFlow action gives your washing the sweetness, brightness and dryness of outdoor drying. Any fabric, any material is safe in it too! Buy now at our new sale price of $138.00.

FREE DELIVERY—AFTER SALE SERVICE

HEAT WITH A DUO-THERM

New Automatic Models with new fuel economy features and lovely new furniture cabinets.

5-ROOM OIL HEATERS
$59.95 up



Luxurious mahogany finished console cabinet model at right may be had with automatic blower for more efficient heating, lower fuel cost, greater all-time comfort. Model shown complete $174.90.

Trade Your Old Heater
NO MONEY DOWN

The GOOD HOUSEKEEPING Shop of PONTIAC

51 W. Huron St. Order by Phone Phone FE 4-1555

Mexico Mulling Extradition Snag

Wonders If Guatemalan Should Be Sent Home for Political Killings

MEXICO CITY (AP)—Mexican officials must shortly answer a knotty question: Is the killing of rebel sympathizers during a civil war crime or politics?

* * *

The case arises because Guatemala's present anti-Communist government has asked the extradition of Jaime Rosemberg. He is accused of the killings while chief of police of the former Communist-dominated government. This regime was overthrown after 10 days of civil war.

* * *

Under international law and the extradition treaty with Guatemala he can be extradited for "common crimes" but not for political activity. It is up to Mexico to decide whether the killings were political or were plain murder.

* * *

Rosemberg is under arrest on the extradition request. Whether he will be freed and allowed to live in Mexico depends partly on the amount of pressure left-wing elements can bring to bear on the Mexican Government. The case will probably be decided by the courts. The left-wingers are defending Rosemberg on the grounds that the killings—Rosemberg himself denies responsibility for them—were political actions. They invoke Mexico's traditional respect for its policy of asylum for political refugees.

Only 24 Birds Left

Hunters Urged Not to Kill Last of Whooping Cranes

ROCKPORT, Tex.—You may be able to play a major role in the nationwide campaign to save the North America's most famous migratory bird from extinction.

The bird is the whooping crane, a majestic white fowl with etched black wing tips, black legs, a yellow bill, and a bare red crown.

Each fall, the last remaining flock of the big birds wings its way down the Midwest from its summer nesting ground in a northern Canadian wilderness to the Aransas National Wildlife Refuge near this resort city on the Texas coast.

The plea for help comes from Mrs. Mary Juergens, manager of the Rockport Chamber of Commerce.

"The only chance we have of preserving the remaining whooping cranes is by alerting hunters along their route to avoid shooting them," Mrs. Juergens said.

"And the only way we can issue such warnings is by keeping tabs on the birds throughout their migration.

"That is why we are calling on the people of the Midwest for assistance. Anyone seeing a bird answering the description of a whooping crane should notify the Rockport Chamber of Commerce immediately.'

As reports on the location of the birds are received, Mrs. Juergens added, alerts for their protection will be issued in areas toward the south along their flight route.

The whoopers generally start southward in late September or early October, and usually fly in small groups.

Sometimes the entire flock doesnt reach Rockport until early January.

They head back toward Canada in April.

The number of birds in the famed flock varies from year to year, but usually stays around in the mid-twenties.

At the start of observations here 15 years ago, the flock consisted of only 18 birds. The highest count—38—was in 1949.

Over the years, the flock has raised 60 additional young and have brought them safely to Rockport from Canada. However, 54 have been killed in the same period, leaving a net gain of only six.

The movement to protect the big birds in their flight was initiated two years ago when the number of remaining whooping cranes fell to 21.

Last year, not a single bird was lost—and three new members were added to the flock.

The Aransas National Wildlife Refuge is a 50,000-acre primitive area consisting almost exclusively of marshes and swamps. Each year, it attracts hundreds of bird watchers from all parts of the United States.

Steals Manhole Covers

MANILA (AP)—Thirty Manila detectives began canvassing junk shops today in search of a thief who specializes in manhole covers.

Sixteen have been stolen from Manila streets.



HEALTH GUARDIAN — Dr. Leona Baumgartner, Health Commissioner, who watches over New York City's residents, is the first woman to hold the high position.

Under the Romans, scourging always preceded crucifixion.

BIG DISCOUNT ON BLANKETS

Use Our Layaway Plan

Hudson Household Co.

390 Nelson FE 5-5558

BAZLEY'S BIG FALL FESTIVAL IN PROGRESS!!

78 North Saginaw Open Friday 'til 9

Lean, Blade Cut PORK CHOPS 29c lb.

Tender Beef CLUB STEAKS 39c lb.

Shoulder Cut VEAL STEAK 29c lb.

Tender, Sliced BABY BEEF LIVER 29c lb.

Tender Blade Cut CHUCK ROAST 29c lb.

Lean Beef SHORT RIBS 25c lb.

Fresh PORK HEARTS 19c lb.

Peter's, 1-lb. Limit PURE LARD 19c lb.

This Valuable Coupon Entitles the Bearer to a 3-lb. Limit FRESH GROUND BEEF..... Good Tues. and Wed. 19c lb.

OPEN TONIGHT



EXCLUSIVE at LORD'S—

NOT JUST 4 CHAIRS

BUT 6 CHAIRS!

NOT JUST 1 LEAF

BUT 2 LEAVES!

GIANT DOUGLAS

7-PIECE CHROME DINETTE

REG. $169.95

Unconditionally Guaranteed!

LORD'S Discount Price

$99.95

$7.95 DOWN DELIVERS!

•FLAME-RESISTANT TOP •NO-MAR BACKS •TRIPLE PLATE CHROME

•36x48 — OPEN to 36x72 •CHOICE OF MOTHER OF PEARL or YELLOW

Hurry!— NO MORE WHEN THESE ARE GONE —Hurry!

PARK FREE The House of Discounts PARK FREE

LORD'S Furniture & Appliance Co.

125 W. HURON ST. PH. FE 4-0581

PLENTY OF FREE PARKING 'Where Wrigley's Used to Be' PLENTY OF FREE PARKING

ANOTHER 'DISCOUNT SPECIAL'

If You Can't Come In, Mail This Coupon!

LORD'S, 125 W. Huron, Pontiac, Mich.

Gentlemen:

Please send me the 7-piece Chrome Dinette in ☐ Yellow, ☐ Mother of Pearl, at $99.95 plus sales tax. I have indicated below my method of payment.

☐ Open an Account ☐ C.O.D.

☐ 30-Day Charge ☐ Cash ☐ Layaway

Name_____

Address_____

City_____ Phone_____

Worry of
FALSE TEETH
Slipping or Irritating?
Don't be embarrassed by loose false teeth slipping, dropping or wobbling when you eat, talk or laugh. Just sprinkle a little FASTEETH on your plates. This pleasant powder gives a remarkable sense of added comfort and security by holding plates more firmly. No gummy, gooey, pasty taste or feeling. It's alkaline (non-acid). Get FASTEETH at any drug counter.

CD Office Is Vulnerable

NEW HAVEN, Conn. (UP) — Civil Defense Director Robert Corley said there was one glaring defect discovered as a result of an air raid test. They found that CD headquarters was one of the most vulnerable targets in the city.

You breathe from 10,000 to 12,000 quarts of air each day.

Kosher Served 11:45 to 8 P.M.
Corned Beef and Cabbage Dinner
Every TUESDAY—All You Can Eat, $1
JACK DECKERS in DRAYTON PLAINS

PONTIAC DRIVE-IN Theatre
Dixie Hwy. (US-10) 1 Block North of Telegraph Rd. FE 5-4500
TONIGHT Box Office Opens 6:30 Show Starts 6:45 P. M.
• FIRST SHOWING •
CHESTER ERSKINE presents
BARBARA STANWYCK
GEORGE SANDERS
GARY MERRILL
"WITNESS TO MURDER"
ALSO
She's "Vienna"... Johnny was her man!
HERBERT J. YATES presents
JOAN CRAWFORD
as the woman who loves
"JOHNNY GUITAR"
starring STERLING HAYDEN · MERCEDES MCCAMBRIDGE · SCOTT BRADY
TRUCOLOR by Consolidated · A REPUBLIC PICTURE

TO OUR PATRONS . . . As this is our last day of the 1954 season . . . we wish to Thank You for your patronage! Next spring we hope to see all of you again.
WATERFORD DRIVE-IN THEATER
THE FAMILY DRIVE-IN
Phone ORlando 3-2083
Cor. Williams Lake-Airport Rds. Box Office Opens 6:30
TONITE
THEY DON'T MAKE 'EM ANY BIGGER OR BETTER!
Jane Russell · Marilyn Monroe
HOWARD HAWKS'
Gentlemen Prefer Blondes
TECHNICOLOR
costarring Charles Coburn
ABLAZE... WITH THE FLAMING FURY OF WARRING INDIAN NATIONS!
COLOR BY Technicolor
ARROW IN THE DUST
ALLIED ARTISTS PRODUCTION
starring STERLING HAYDEN · COLEEN GRAY
Keith LARSEN · Tom TULLY

HURON
NOW! Thru Thursday
FULL LENGTH! UNCHANGED!
No Advance in Prices!
Adults 60c Inc. Tax
Children 15c
DAVID O. SELZNICK'S PRODUCTION OF
MARGARET MITCHELL'S STORY OF THE OLD SOUTH
GONE WITH THE WIND
in TECHNICOLOR
Starring
CLARK GABLE
VIVIEN LEIGH
LESLIE HOWARD
OLIVIA de HAVILLAND
A SELZNICK INTERNATIONAL PICTURE
Shows at 5:00 & 9:00

New Lake Theater
420 Pontiac Trail
WALLED LAKE
On Our Wide Miracle Screen
"FIGHTER ATTACK"
In Color with
Sterling Hayden
—ALSO—
"MAKE HASTE TO LIVE"
With Dorothy McGuire
and Stephen McNally

WANTED TO BUY
USED MAGAZINES
We Sell Novelties, Jokes and Tricks
Piper's Magazine Outlet
25 Auburn Ave. FE 4-8260

NOTICE
PONTIAC DRIVE-IN THEATER IS UNFAIR TO ORGANIZED LABOR
Pontiac Local 620 I. A. T. S. E.

The Eddie—Debbie Story:

Young Love in Filmdom Warms America's Heart

(Editor's note: Hollywood's first lady, Louella O. Parsons, tells the intimate story of the appealing Debbie Reynolds-Eddie Fisher romance.)

By LOUELLA O. PARSONS

HOLLYWOOD (INS) — This story is about the romance of Eddie Fisher and Mary Frances Reynolds (Debbie's real name and, incidentally, what Eddie often calls her), and I have much to tell about this young love.

About Debbie, whose girlish charm has won her a definite place in the affection of the public all over the world, and about Eddie, whose glorious voice has thrilled millions. Two fascinating, prepossessing, famous young people who are deeply in love make this an attractive subject.

In have a special interest in this Debbie girl, who is so good in my daughter Harriet's picture, "Susan Slept Here."

"It's my favorite picture and gave me my greatest chance," said Debbie one evening when she and I were having a quiet chat. "I showed it to my MGM bosses and gave a party with ice cream and cake."

Ice cream and cake are Debbies speed. She doesn't drink hard liquor.

I might add that "Susan Slept Here" showed Debbie's bosses that she could act, and she was given a raise and a new contract.

The first time I realized that Debbie was the one girl who made Eddie's heart beat faster and that she was really losing her heart to him was when we were all in Las Vegas.

He couldn't take his eyes off her, and she made no secret that she was infatuated with him. She sat close to him with stardust in her eyes.

Eddie had planned to go to Lake Arrowhead, but when he found out that Debbie and her mother were bound for the fabulous Las Vegas to hear Jane Powell sing, he took an earlier plane and met us all at the Sands Hotel for dinner.

When our plane landed there was a mob of reporters and photographers. I've never seen such a crowd at the airport.

"What's happened?" Debbie asked me.

"They want to know when you and Eddie Fisher are getting married," I told her.

"But you know we're not," she said.

"They think you're eloping, Debbie," I told her, "and that I have the scoop."

"Such nonesense," said Miss Debbie. But if those reporters had seen the youngsters later at dinner, it wouldn't have seemed like nonesense. Eddie was holding Debbie's hand and her eyes were sparkling.

I was called upon to chaperone Debbie when her mother was called home. I'd find little notes in my box at the hotel reading, "Dear Ma, sorry we missed you, but we had to catch a show. See you later." That's how Eddie started to call me "Ma" and "Mom."

But Debbie, who has a lot of sense in that pretty little head of hers, cut her visit short because she had promised her mother to be home at a certain time.

I had several talks with Debbie, mostly about her career and her eagerness to get away from the ingenue roles she has been playing and do something serious.

Do I think Debbie and Eddie will marry? I'll tell you about this in a later chapter.

(Next: Louella O. Parsons continues her intimate story of Debbie and Eddie.)

Forty-eight Persons Safe After Blast Sinks Ship

LISBON, Portugal (AP) — Nine American passengers, eight of them women, and 39 crewmen were safe in Lisbon today after an explosion and fire sank the Norwegian freighter Emma Bakke off the northeast African coast.

Two Norwegian crewmen were killed and three injured in the engineroom explosion, which sent flames roaring through the 25-year-old, 4,721-ton vessel Saturday as she neared the end of a New York-to-Casablanca voyage.

Early American colonists who fertilized their crops with 1,000 fish to the acre reported that one acrew so treated grew as much as three acres without the fish.



LIKE FATHER'S—Detroit Patrolman Norman Teter stops his patrol car to watch his son, Marc, 2½, pedal prowl car. Of course Marc wants to be a policeman.

Gina Is Sought for Film About Parisian Model

By LOUELLA O. PARSONS

HOLLYWOOD (INS)—Gina Lollobrigida, who went back to her native Rome without settling her contract with Howard Hughes, is being sought to star in "Kiki of Montparnasse," a story of the famous Parisian model of the 20s.

Kiki was painted by every great artist of that period including Matisse and Bracque, and Ernest Hemingway wrote the introduction to Kiki's life story.

Paul Kohner, Gina's representative, is setting up the story of Kiki. Negotiations are on for Jean Renoir to direct "Kiki of Montparnasse" — and Jacques Bergerac has been offered one of the top male roles. Paul is particularly happy that he was able to get Marcel Vertes who designed the costumes for "Moulin Rouge," the John Huston epic.

* * *

Our own Barney Cohan of INS, who has been on a busman's holiday in Hawaii, brings word from John Wayne.

Says Barney, "Wayne says that any rumors of his split with Pilar Palette are completely untrue. Since the first of September Pilar has been there staying with Mary St. John (John's secretary), John, and other members of "The Sea Chase" cast at John's house in Kona Bay. Things couldn't be more harmonious all the way 'round."

John has completely recovered from his ear infection. There seems little doubt that John and Pilar will marry when his divorce is final the end of the month.

* * *

Just before Eddie Fisher took off for New York via TWA, he telephoned to say au revoir. He is returning to Hollywood the last of this month and will be here the whole month of December with his TV show.

"I just hate to leave my girl friend," he told me. And I reckon Miss Debbie Reynolds hates to have him go.

When Eddie went to services on Yom Kippur pretty Miss Debbie went with him. The matter of difference in religious faith has been worked out between them.

According to Eddie he has not yet bought the ring, but he doesn't deny there will be a marriage one of these days. Could very well be in December.

* * *

Snapshots of Hollywood collected at random: Vic Damone and Pier Angeli will be married in the Church of the Good Shepherd in Beverly Hills Nov. 25. They'll have a brief honeymoon in Honolulu.

The rumors again are that Rita Hayworth and Dick Haymes are expecting a baby.

Handsome Byron Palmer, son of Judge Harlan Palmer, and Ruth Hampton have set Oct. 17 for their marriage.

MGM producer John Houseman and his wife are expecting their second baby in the summer.

The "Mister Roberts" Co. finished up in Hawaii Saturday after working all night Friday and is now on the way home. John Ford, its director, goes to Rome later to accept an award.

Lex Barker flies to Hawaii next Tuesday to visit Lana Turner. Lana's so lonely her weight is down to 107 pounds.

Oscar Hammerstein flew to New York with Ernest Lehman's screen adaptation of "The King and I," to show to Richard Rodgers. The first picture was very good when it was made with Irene Dunne—remember?

Camera bulbs went a-poppin' when Liberace and Joanne Rio, his mother and brother and her parents, with the Danny Thomases were all at the Moulin Rouge opening. "So they're not engaged!" said a fellow reporter.

Joan Crawford's date at the Moulin Rouge was Chuck Walters, and Marie Wilson and Bob Fallon had ringside seats.

Boss Crump Remains in Critical Condition

MEMPHIS, Tenn (AP) — Edward Hull Crump, the 80-year-old man who has been the political "boss" in Memphis for nearly 50 years, remained in critical condition today.

He has been under treatment at his home for severe heart disease. He was listed as "critically ill" last Wednesday. Sucessive bulletins by his physicians have all said "weaker."

Lamour in Hospital

HOLLYWOOD (AP) — Dorothy Lamour entered Cedars of Lebanon Hospital yesterday for a checkup and rest.

Her physicians say the songstress is weary from a series of night club appearances. She is not expected to remain at the hospital long.

Eagle
Phone FE 5-8331
ON OUR NEW GIANT SCREEN
TODAY and TOMORROW



The Private Secretary Sees All!
Starts At 11:00 2:40 6:20 10:00
M-G-M's picturization of the best-selling novel
EXECUTIVE SUITE
STARRING
WILLIAM HOLDEN
JUNE ALLYSON
BARBARA STANWYCK
FREDRIC MARCH
ALSO
DONALD O'CONNOR
JULIA ADAMS · CHILL WILLS
MAMIE Van DOREN LYNN BARI ZASU PITTS
Francis JOINS THE Wacs
with Francis the Talking Mule
At 10:50 — 4:35 — 8:20
WED.: "Johnny Guitar" Also "Gypsy Colt"

The Way to a Child's Heart
. . . is with happy smiles and gentle consideration . . . and that's what we strive for at Ted's. Bring them to family night dinner Monday or Tuesday for a real happy time.
Remember our "take-out service." Food packed in covered aluminum - foil dishes to stay "piping hot."
Ted's
Woodward at Square Lake Road

DOORS OPEN 10:45 A. M.
Strand
TODAY THRU FRIDAY
On Our Giant PANORAMIC Screen
FEATURES — 11:00 — 1:43 — 4:34 — 7:25 — 10:15
SHOCK-EXPOSE OF THE CITY'S EMPIRE OF VICE AND VIOLENCE!
THE HUMAN JUNGLE
ALSO GARY MERRILL · JAN STERLING in "THE HUMAN JUNGLE"
SAVAGE THRILLS AND ADVENTURE!
KILLER LEOPARD
with BOMBA of the JUNGLE
starring JOHNNY SHEFFIELD
Features: 12:30 - 3:20 - 6:11 - 9:09
SAT.: "THE RAID" and "LITTLE FUGITIVE"

Oakland
NOW! thru THURSDAY!
Sgt. Joe Friday
in a story never told before! so big it had to be a feature-length picture on the wide theatre screen in WARNERCOLOR
WARNER BROS. PRESENT
JACK WEBB
DRAGNET
His detective-pal's to it too! BEN ALEXANDER as Officer Frank Smith
Features At . . . 1:17 - 3:26 - 5:25 - 9:46
Added: Pete Smith • Cartoon • News
STARTING FRIDAY
To Nefer, shameless temptress of Babylon, he surrendered his parents' hope of immortality!
"I, Sinuhe, The Egyptian, have committed every crime against man, woman and the Gods..."
30th Century-Fox presents DARRYL F. ZANUCK'S production of
THE EGYPTIAN
Photographed with the revolutionary new anamorphic lens in CINEMASCOPE
Color by DE LUXE • In the wonder of 4-Track High-Fidelity, Directional-STEREOPHONIC SOUND

★★ Final Showing TONIGHT! ★★
THE CAINE MUTINY
BLUE SKY DRIVE-IN THEATRE
FE. 4-4611
Starring
HUMPHREY BOGART · JOSE FERRER · VAN JOHNSON · FRED MacMURRAY
and Introducing ROBERT FRANCIS · MAY WYNN Color by TECHNICOLOR
SHOW TIME "Caine" 6:45 and 10:05 "Stallion" 9:15
STANLEY ROBERTS • Based upon the Pulitzer prize winning novel by HERMAN WOUK • Directed by EDWARD DMYTRYK
A COLUMBIA PICTURE • A STANLEY KRAMER PROD.
★And Our Second Added Feature: "The Outlaw Stallion"

Keego Theater
Box Office Opens 5:45 P.M.
On Our Wide Miracle Screen
"THE MAD MAGICIAN"
With Vincent Price and Eva Gabor
—ALSO—
"JESSIE JAMES VS THE DALTONS"
In Technicolor with Bret King and Barbara Lawrence

U. of M., State, Come From Behind for Victories

Shuffled Backs Come Through in Spartan Victory

Morrall, Wilson, Peaks, Matsock Star in 21-14 Edge Over Hoosiers

EAST LANSING (AP) — "Our quarterbacks came through — at every position," said coach Duffy Daugherty. This was his explanation of Michigan State's 21-14 comeback victory over Indiana Saturday.

A dramatic reshuffling of the backfield, mostly forced by the crippling leg injury to Leroy Bolden, finally produced the winning offensive combination for the Spartans.

Earl Morrall and sophomore Pat Wilson of Lapeer alternated at quarterback, Johnny Matsock of Detroit and sophomore Clarence Peaks of Flint, both former quarterbacks, teamed at right and left half, Jerry Planutis and Vic Postula were at fullback.

* * *

Peaks started the Spartans off in the 1st quarter when he took a 10-yard pass from Morrall, shook off two tacklers who appeared to have him trapped and went 60 yards to score.

Indiana counted with two touchdowns in the 2nd period. One on a quarterback sneak by Florian Heliński and the other on a 60-yard touchdown run by John Bartkiewiez to lead 14-7 at the half.

MSC was within two yards of scoring before the half ended but time ran out before the Spartans could get across the goal line.

* * *

Matsock ran a 75-yard punt return along the sidelines to even the score. Wilson scored from the one-yard line for the final touchdown after a 40-yard drive was given a big assist by a 15-yard penalty against Indiana.

* * *

Although he had to watch the action from the bench, Bolden was presented with the game ball by his teammates.

Daugherty, enjoying his 1st taste of victory as a head coach, bubbled with enthusiasm over the performances of Matsock, Peaks and Wilson.

Inspired Lion 11 Mauls Rams

By BILL MARTIN

DETROIT — World Champion Detroit Lions brushed aside their second obstacle in the long road to an unprecedented 3rd straight National Football League title yesterday.

Fourth largest home crowd in the Detroit club's history—56,523 paid admissions — packed Briggs Stadium to watch the defense-minded Lions smother the Los Angeles Rams, 21-3.

It was the 1st time in a 67-game span stretching back to 1949 that the Rams have failed to score a touchdown in a regular-season game. Victory was doubly sweet for the Detroiters, whose only two losses in their last 18 regular-season starts were a pair of setbacks handed them by the Rams in 1953.

Lions completely dispelled any doubts Coach Buddy Parker may have felt about their 13-day layoff. They lost none of their sharpness as they held the Rams to only 61 yards rushing and effectively stopped passing ace Norm Van Brocklin in the clutch.

Los Angeles never threatened, penetrating the Detroit 30-yard line only three times. Guard Les Richter tried a field goal on each occasion and connected on one attempt.

Detroit scored its 1st touchdown after nine minutes 38 seconds of play. Quarterback Tom Dublinski, who played the entire 1st half, sneaked over from the one-yard line to climax a 83-yard march. Doak Walker converted.

Rams brought the following kickoff back 55 yards to the Lions' 24, where Richter booted a field goal.

A fumble by the Lions on Los Angeles' 17 ended the only serious threat by either team in the 2nd quarter, but Detroit struck again early in the 3rd period.

Van Brocklin went back to pass on the Rams' 1st play in the 2nd cepted on the LA 34 and lateraled to safetyman Carl Karilivacz, who raced 30 yards to the end zone. Walker again kicked the conversion.

The big crowd was beginning to move toward the exits when Detroit scored its final touchdown in the last 24 seconds of the game.

Lions took possession of the ball on their 39 after Van Brocklin's desperation passes failed to click. Fullback Bill Bowman plunged for a yard and then right half Lew Carpenter sliced inside left end and raced 60 yards to score. Walker booted his 3rd PAT.

Victory left the Lions deadlocked with the unbeaten but once-tied 49ers at the top of the NFL's Western Division standings.

Statistics:

	LA	DET.
First downs	20	21
Rushing yardage	61	250
Passing yardage	297	134
Passes attempted	42	16
Passes completed	18	9
Passes intercepted by	2	4
Punts	2	5
Punting average	51.5	52
Fumbles lost	1	1
Yards penalized	55	83



Pontiac Press Photo

TOUCHDOWN BOUND—Pontiac Press camera caught St. Rita fullback Vic Ingham (26) plunging over for a 2nd-period touchdown during yesterday's St. Frederick-St. Rita game here. Identifiable players, left to right, are Dick Powe (23), Freds' tackle; Dick Doyon (24), St. Fred end; Vince Desmond (24), St. Rita guard; Tom Sweetman (34), Rams' tackle; and Don Younce (20), Fred's end. St. Rita won the game, 27-13.

Winning Drive at Ann Arbor Led by Maddock

Wolverines Wipe Out 2-Touchdown Deficit to Upset Hawkeyes

By H. GUY MOATS

ANN ARBOR — Led by a husky sophomore quarterback from Chicago, University of Michigan Saturday afternoon in the big Wolverine Stadium, threw a stunning upset at Iowa's heretofore unbeaten Hawkeyes.

Johnny Maddock, 19-year-old replacement for Flint's Duncan McDonald, directed the Michigan club on a steadying drive that eventually wiped out a Hawk 13-point lead to produce a 14-13 Michigan victory.

Maddock took over after Iowa had rammed across two tallies in the first seven minutes of play. Both counters were the results of Michigan mistakes.

A 57-yard march after Iowa's 2nd touchdown was the beginning of the resurgence that continued to mark Wolverine play all the rest of the game. Dave Hill, halfback, climaxed the march, driving over from the 12. Ron Kramer, another brilliant Michigan sophomore, kicked the point. Kramer also kicked the extra point that decided the victory when Michigan counted again near the middle of the 2nd period. This time Maddock passed to Kramer and the big boy from the Detroit area took the ball on the two and fell into the end zone for the TD.

Forest Evashevski's club never really threatened after a 2nd period march that ended on the 11 when Tom Maentz intercepted a Jerry Reichow pass.

Wolverines played it safe throughout the 2nd half. They practically ignored the aerials, moving instead along the ground. Hill, and Ed Hickey, halfbacks who figured in both the bobbles that led to Hawk TDs, were part and parcel of the brilliant Michigan recovery.

Replacing the ailing Lou Baldacci and Tony Branoff, sidelined since the Army game, both came through with fine performances once the team started moving.

Oosterbaan's defensive aces, who stopped Iowa cold most of the last 3 periods, included rugged tackle Art Walker and the young ends, Kramer and Maentz.

Iowa's 1st tally came quickly after the opening kickoff which Hickey dropped on the 17. Warren Lawson recovered and seven plays later quarterback Jerry Reichow fell across from the one. Jim Freeman missed the point, a costly miss as it developed later on.

Hawks counted again after Hill's fumble on the 33 was grabbed by guard John Hall. Vincent, George Broeder, fullback, and halfback Earl Smith drove through Michigan's shaky defense, Smith counting. Freeman had to kick twice to make the extra point, an illegal play wiping out the 1st try.

Wolverines travel to Northwestern Saturday for their 2nd Big 10 encounter.

Statistics:

	MICH.	IOWA
First Downs	15	10
Yards, rushing	179	148
Yards passing	39	48
Passes attempted	8	12
Passes completed	1	4
Passes intercepted by	2	1
Yards interceptions returned	26	8
Punts	3	5
Average	36	36
Fumbles lost	3	2
Yards penalized	20	10

Score by periods:

Michigan	7	7	0	0	—14
Iowa	13	0	0	0	—13

Touchdowns: (M)—Hill, Kramer; Iowa—Reichow, Smith.
Conversions: (M)—Kramer (2); Iowa—Freeman.
Time of game: 2 hours, 23 minutes.
Official attendance—69,607.

Bernie Bond, leading trainer at Monmouth Park track, fought in both the European and Pacific theaters as an infantryman. He rose from a private to captain.

'Hopalong' Is Leading Scorer

OSU's Cassady Tallies 30 Points in 3 Games to Take Lead

CHICAGO (AP) — Howard (Hopalong) Cassady of Ohio State was limited to one touchdown against Illinois Saturday but the Buckeye speedster maintaied his Big Ten scoring lead with 30 points.

Cassady, who previously scored twice in each game against Indiana and California, was forced to give the spotlight to teammate Bobby Watkins in the 40-7 romp over Illinois.

Watkins scored two touchdowns against the Illini to take his place among four players tied for 2nd with 24 points each.

Minnesota's Bob McNamara and Alan Ameche of Wisconsin each scored twice Saturday to run their totals to 24 points along with Earl Smith of Iowa who tallied once in a losing cause against Michigan.

Another tie put four players in 6th place with 18 points apiece.

Connolly-Whiting Publinx Winners

First annual Publinx Invitational best-ball tourney was held at Brooklands Golf Club Sunday and won by Frank Connolly of Gowanie and Dick Whiting of Red Run. The private clubbers shot 69-67—136 over the par 72 course.

Two other all-Gowanie teams tied for the runnerup spot at 137. They were Bob Nonamaker - Max Armstrong with 69-68 and Jimmy Smith - Milt Leitz, 67-70.

Sam Lima and Chuck Thornton of Brooklands tied for 4th with Tom Draper and Perry Byard of Red Run. The Lima-Thornton made the best showing of the publinx golfers. Ed Wasik and Paul Bada of Pontiac shot 141. A total of 72 teams participated.

Central States Test at Pittsburgh Nov. 6

Pontiac area women bowlers interested in filing entries for the 32nd annual tournament of the women's Central States Bowling association are advised to contact Peggy Bender PWBA secretary, at FE 5-5303 for further information.

The event starts Nov. 6 and entries close Oct. 16. It is a handicap tourney. Site is the Brennan Bowl, Pittsburgh, Pa. It takes in women keglers from Michigan, Ohio, Indiana, Illinois and Pennsylvania.

Pontiac area has always been well represented in the event.

Scrubs Coming Through
No 'Ringers' Present on Surprising Navy 11

By GEORGE BOWEN

ANNAPOLIS, Md. (AP) — Where did this football talent seem to come from suddenly on the undefeated Navy squad?

* * *

The Middies, winners of three straight, vaulted into the national spotlight Saturday with a smashing 25-0 victory that dumped Stanford from the undefeated ranks.

* * *

They came home from that one to a terrific welcome last night. Tecumseh Court in front of the Midshipmen dormitory was dark when the buses pulled in, but within seconds it was brilliantly lighted and filled with 3,600 shouting Midshipmen.

Some of the names they hailed were strange to last year's varsity roster.

* * *

Some were buried among the jayvees or so far back among the varsity subs that only their parents knew they were there.

Dick Echard caught public attention fast as one of these Johnny-Come-Latelies.

* * *

Hardly anyone heard of him until the Dartmouth game when an injury to first string quarterback George Welsh gave him his chance. Echard threw two touchdown passes to pull Navy ahead.

* * *

Echard had been playing football at the Academy for three years, with the Plebes (freshmen) and the Junior Varsity.

He's no exception. There are two seniors in the line, Len Benzi at guard and Bob Davis at center, who haven't earned a varsity letter yet.

At tackle is Jim Royer who also took his knocks with the Jayvees last year and at end is Jim Owen who was fourth string on the varsity until recently.

* * *

At the start of the season, Coach Eddie Erdelatz admitted it sounded trite but said most of any success the Navy team had would be due to "a great desire to play football."

Relaxation Is Answer to TCU Upset of USC

Sophomore-Loaded 11 Does Well Away, but Tightens Up at Home

FORT WORTH, Tex. (AP) — If Texas Christian's football team knew its own strength the fans might be looking for a high Southwest Conference finish around here this season.

* * *

But it doesn't and that goes for Coach Abe Martin, too. He's certain of only one thing: The Horned Frogs are better than anybody thought they would be. Southern California, so rudely ushered out of the ranks of the undefeated by the Frogs Friday night, undoubtedly will agree wholeheartedly with that.

The trouble with TCU is that it plays well against the top teams from other areas but tightens up at home. Could be because there are so many sophomores, observes Amos Melton, former TCU football player who is now the sports publicity director of his alma mater.

There are 27 sophomores in a squad of 48, making TCU one of the youngest football outfits in the country.

* * *

"The Frogs were tight as a drum against Arkansas," said Melton, "and they got beat 20-13. They were relaxed against Southern California and won, 20-7. They evidently thought they just as well have a good time while they were at it. So they play a game without making a mistake and they beat the nation's No. 9 team."

* * *

The Frogs carried mighty Oklahoma down to the last gun before losing 21-16. Oklahoma was No. 1 in the nation at the time.

Of course, they were helped along by the best game senior Ronald Clinkscale ever played. Ronnie not only ran 60 yards for a touchdown on a quarterback sneak — "must be the longest quarterback sneak in history," comments Melton — but he ran a kickoff back 58 yards to set up a second touchdown, scored the third himself, played a great defensive game while going 53 minutes and did some fine passing.

Fame Is Often Fleeting for Sports Heroes

Many World Series Stars Fade Quickly from Spotlight

By PAT ROBINSON

NEW YORK (INS) — Dusty Rhodes of the Giants has been fittingly acclaimed as the World Series hero from coast to coast. But we hope for Dusty's sake that he realizes in the world of sports you may be a hero today and a bum tomorrow.

The hero must live up to his peak performance or he is quickly forgotten. Fans are fickle and while they will urge a youngster to the top, they then start looking for somebody to topple him.

It's a rare champion who can retain his popularity after losing his title. Jack Dempsey and Babe Ruth did, but how many Dempseys and Ruths have there been?

World Series heroes are especially prone to oblivion. The White Sox once had a World Series hero named George Rohe who stole the show, as Rhodes did this year. But Rohe was back in the bushes the following year and quickly forgotten by the fans.

A player's mistakes are more likely to stick in the fans' minds than his good performances. Ask about Fred Snodgrass, a fine outfielder with the Giants a generation ago.

He may not be able to remember Snodgrass' batting average but he'll surely recall the time Snodgrass made a costly muff of a fly ball in a World Series.

Bemis Double Winner in Lake Angelus Races

Pontiac's Jimmy Bemis won both the 20-lap feature and 4-car dash yesterday at the Lake Angelus Speedway. Frank Kutchey and Jack Miller of Royal Oak won the heat races.

Miller held the lead in the feature for 15 laps, but spun out and rolled three times. He was unhurt.

Blocked Punts Give St. Rita 27-13 Victory Over St. Fred

St. Frederick and St. Rita put the "foot" back into football here yesterday as the Vikings downed the Pontiac parochials 27-13 in a Suburban Catholic League contest.

St. Rita's opportunists converted three blocked punts and another poor Ram kick into touchdowns, while one of St. Fred's two markers was the result of a blocked boot.

St. Michael's scheduled night game with Royal Oak St. Mary was postponed. Lights at Royal Oak's Memorial Field are not covered and could not be used in the rain. Game was re-scheduled for tonight at 7:30 o'clock at the Madison High School field, 14-Mile and John R roads.

In other SCL contests, St. Benedict blanked St. James 18-0 and Center Line St. Clement downed Orchard Lake St. Mary 6-0. Dick Daldine scored St. Clement's TD on a short plunge after a St. Mary punt was blocked on the Eaglets' 17 in the 3rd period.

Dick Powe, 135-pound freshman tackle, set up the opening score for the Freds when he blocked a St. Rita kick on the Viking 20 in the 1st period. Ross Moody scooped up the ball and ran to the five, and Larry Morrow passed to Dick Doyon for the touchdown.

St. Rita then blocked two Ram punts in the period and another in the 2nd quarter, turning all three into scores. Tom Hahenberg went over from the one, Vic Ingham scored from the 15 and Chet Laabs tallied from the five for the TD's. Jack Bilotta kicked two extra points to give St. Rita a 20-6 halftime edge.

Rams narrowed the margin to 20-13 in the final period, when another 20-yard scoring pass from Morrow to Doyon capped an 85-yard march. Doyon converted.

Late in the period, a kick slithered off the side of Doyon's foot and was downed on the Freds' 20. Danny Desmond plunged over after several short gains and Bilotta again converted.

Races Rained Out

Sunday afternoon's hardtop racing program at the Pontiac M-59 Speedway was cancelled because of rain.

110 HS Bands Take Part in UM Feature

Much of the interest for the nearly 70,000 fans in University of Michigan stadium at Ann Arbor, at the U. of M.-Iowa game, last Saturday, was the kaleidoscopic performance by 110 state high school bands.

More than 6,500 young musicians, their drum majorettes and directors, converted the huge field into a rainbow-hued spectacle. The gaily clad youngsters surrounded the Michigan band, and with it played several rousing numbers. Ann Arbor probably never before heard as tremendous renditions as these massed bands presented, all together.

Pontiac's fine high school band was not represented.

Red Wings Set for Canadien 6

Detroit Meets Montreal Twice After Winning 2nd Straight Saturday

DETROIT (UP) — The Detroit Red Wings, unbeaten in their first two National Hockey League starts, should get a good idea this week about their chances for a 7th straight championship.

Coach Jimmy Skinner takes his Red Wings to Montreal for a Wednesday night game and the two teams clash again here Saturday night.

Montreal posted easy victories in its first two games and rates as the No. 1 challenger to end Detroit's remarkable string of titles. Canadiens have been runner-up to the Wings the last three years.

Detroit Goalie Terry Sawchuk registered the first shutout of the young NHL season Saturday night as the Wings blanked the New York Rangers, 4-0.

Four players contributed one goal each in the triumph over the Rangers. Marty Pavelich turned in Tony Leswick's pass at 3:39 of the opening period. Glen Skov and Gordie Howe scored less than four minutes apart in the 2nd period, Skov connecting on Leswick's rebound at 10:13 and Howe converting Marcel Pronovost's pass at 14:03.

Red Kelly ended the scoring at 12:31 of the final period on a 20-footer.

Montreal Gridders Near Dominion's Playoff Berth

By The Associated Press

The big Red and White Alouettes from Montreal can win a Big Four Football Union playoff berth today and it's almost a sure bet they will.

The Als seek their eighth win in nine starts against the downtrodden Ottawa Rough Riders in Montreal and no matter what happens between the Hamilton Tiger-Cats and the Argonauts at Toronto, Montreal will be in if it wins.

Montreal whipped the last-place Riders 25-11 Saturday in the first half of a Canadian Thanksgiving weekend home-and-home series. The victory gave the Alouettes a four-point lead over the Tiger-Cats, who trampled the Argonauts 34-6 before 15,000 at Hamilton.

A triumph today would preserve Montreal's eight-point lead over Toronto. With only three games after that remaining in the 12-game schedule, Toronto would be unable to catch the Als.

Two teams make the playoffs and Ottawa, with one lonely win in eight starts, hasn't a hope.

It's a different story in the tight Western Interprovincial Football Union, where the Edmonton Eskimos moved to within two points of a first-place tie by trimming the co-leading Winnipeg Blue Bombers 16-5 at Winnipeg.



You Be the Quarterback

By Warren Gaer
Head Football Coach
Drake University

Tennessee trails Alabama, 21-19 with 48 seconds to play in the game. Tennessee has scored by every possible means—two touchdowns, two extra points, a field goal from the 16-yard line and a safety.

Now the Volunteers have the ball, 3rd down and seven on the Alabama 11-yard line, 18 yards from the Tennessee right sideline. Volunteers have completed nine passes in 18 attempts for 104 yards. On 1st down of this series, a pass was incomplete; on 2nd down, the tailback from the single wingback formation (all backs lined up in same direction) made three yards around his right end.

As the Tennessee quarterback, rate these plays 1, 2, 3 and 4 for this spot:

Slant off 'Bama's right tackle
Run around Bama's right end
Fullback spinner over your own left guard

(Answer elsewhere on the sports pages).

Bowling Results

MOTOR INN JUNIOR

	W	L		W	L
Bicmar	12	0	Gisdon	6	6
Service Wind.	9	7	A&P No. 1	7	5
Kresge's	9	7	Saginaw	6	10
Vollmar	8	8	A&P No. 2	5	11
Oliver	8	8	Schram	4	12

Team series, game—Risdon Dairy 2677, Oliver Supply 930; ind. game, series—A. Giglio 534, C. Kilgore 203, J. Foster 201.

COOLEY MAJORETTES

	Pts.		Pts.
St. Cyr	11	Strohs	7
Garrels	10	Marohns	6
Parris	10	A.F.L.	6
Cooley Lanes	9	Phyllis	5

Ind. game, series—L. Zorvan 187, St. Cyr 866; team game, series—L. Zarvan—J. Gohl 493, St. Cyr 2474.

PONTIAC HOUSEWIVES

	W	L		W	L
Benards	13	3	Buck's	7	9
Tom's	12	4	Rec. No. 2	6	9
Jack's	12	4	Huron	6	10
Rex	11	5	Superior	6	10
Lane	9	7	R. Burr	6	10
Booth	8	8	Rec. No. 1	5	11
Talbot	7	8	Savage	3	13

Ind. game, P. Booth 213, team game—M. Lane 926, series—M. Townsend 524, series—Jack's Barb. Sh. 2627.

HURON LADIES

	Pts.		Pts.
No. 2	13	No. 6	8
Luttman's	11	Rips	7
Country	9	Joes	7
Nicholls	9	K. & F	7
Coca	9	Hinkleys	6
Outdoor	8	Browmasters	5
Puertas	8	Voydanoff	3

Team game, series—Team No. 2 763, 2031; ind. game—R. Rigotti 190, series—V. Coxen 488.

Bucky Takes Over

DETROIT (UP) — Bucky Harris will officially become manager of the Detroit Tigers today when he meets with club president Walter O. (Spike) Briggs to sign a one-year contract.

Harris, a veteran of nearly 30 years as a major league manager, was named Oct. 1 to succeed Freddie Hutchinson as manager of the Tigers.

Patterson Meets Ferdinand, Dykes-Olla in TV Bouts

By the Associated Press

Floyd Patterson, the Brooklyn 19-year-old who showed real punching power in his last start, is a 1-3 choice to score his third straight victory Monday night at the expense of San Francisco's Esau Ferdinand at New York's St. Nicholas Arena.

* * *

The bout is limited to eight rounds because you have to be 20 to fight 10 rounds in New York State. Patterson, fourth ranking light heavyweight contender, generally doesn't have to worry about distance anyway.

* * *

Ferdinand, making his New York debut, has a 39-10-7 record with 10 kayoes.

* * *

Starting at 10 p.m., EST, the scrap will be telecast (Dumont-TV) to some parts of the country.

* * *

Bobby Dykes of Miami and Ted Olla of Milwaukee, a couple of stiff punching middleweights, collide in a 10-rounder at Brooklyn's Eastern Parkway Arena Monday night.

The top fight of the light week is scheduled for Syracuse's War Memorial Auditorium Friday night when Carmen Basilio, the top-ranking welterweight contender, meets Allie Gronik of Detroit in a 10-rounder.

The 10 p.m. EST, bout will be broadcast and telecast by NBC.

Jersey Driver Captures Sports Stock Car Title

LANGHORNE, Pa. (AP) — Frank Schneider, Lambertville, N.J., won the 100-mile National Sportsmen's stock car championship at Langhorne Speedway Sunday after shaking off a close challenge by Don Hoag of Bath, N. Y.

Schneider was clocked in 1 hour, 29 minutes.

Hoag finished second; third was Len Brown, another Lambertville driver, and fourth was George Gallup, Oneonta, N.Y.

College Football Again Proved How Valuable 1-Platoon System Has Been to Sport Saturday

By HARRY WISMER
(Copyright, 1954, by INS)

College football again this past weekend proved how valuable the 1-platoon system has been to this sport. The element of uncertainty is far greater now than it has been for years.

For example, I liked Purdue over Duke because of its tremendous victory over Notre Dame the previous week and yet a capable fighting Duke team had the stamina and all-around ability to make Purdue fight for a 13-13 tie.

Certainly, it is true that I picked Oklahoma as the No. 1 team at the start of the season, but the Sooners have had a more than difficult fight on their hands every Saturday. It is true they beat Texas, 14-7, but, on the other hand, I picked Rice to beat Wisconsin and here the Badgers were a strong favorite. Yet Alan Ameche & Co. had to pull it out in the last 50 seconds of play to win, 13-7.

I took a shot at the Stanford-Navy game, and based on the convincing Stanford victory over Illinois the previous week, I figured that the Indians had an even chance with Navy, but the Midshipmen upset the dope with a brilliant 25-0 triumph.

Florida, on its record, figured to take Clemson by 10 points, but the 'Gators went down to defeat, 14-7. And Southern Cal, which boasted a spotless record and should have gotten by twice-beaten Texas Christian, was upended 20-7.

Now let's shift to the brighter side of our prediction picture. We took Ohio State over Illinois and the Buckeyes' 40-7 romp proved that Woody Hayes has developed a fine team.

Spartans of Michigan State met Indiana, a team that likewise hadn't won a game in Big Ten circles. Our prediction was the Spartans because of overall experience and they won, 21-14.

Having known Wally Butts of Georgia for so many years, we figured he had an excellent chance to beat North Carolina, which he did, 21-7.

Georgia Tech had to be favored over LSU and the score proved it, 30-20.

I figured that Penn State, the leading team in the East, should walk home over Virginia and it did, 34-7.

In the Minnesota-Northwestern game, a new coach, Murray Warmath, really proved his ability with a solid 26-7 win over the Wildcats.

Notre Dame succumbed to Purdue a week ago but figured as a powerful favorite over Pitt. Irish went on to win, 33-0.

On the coast, California was heavily favored to defeat Oregon, but Lloyd Cardwell, former Detroit Lion great, led his team to a thrilling 33-27 triumph.

We did a little better percentagewise, in the professional football picture, hitting 1.000.

Football Results

MICHIGAN COLLEGE FOOTBALL

Ohio Northern 28, Northern Michigan 7
Michigan 14, Iowa 13
Michigan State 21, Indiana 14
Perris 28, Michigan Tech 0
Michigan Normal 33, Eastern Illinois 0
Great Lakes 32, Central Michigan 28
Central Mich. JV 31, Gd. Rapids JC 0
Albion 27, Adrian 13
Wayne 27, Washington (St. Louis) 0
Hope 20, Alma 7
West. Michigan 20, Bowling Green 15
Hillsdale 7, Kalamazoo 0
Bluffton 31, Olivet 2

LATE SATURDAY SCORES

Boston U. 55, Fordham 20
Muhlenberg 27, Lafayette 0
Mississippi South. 25, Abilene Chris. 7
Memphis State 24, Murray 6
Mississippi 23, Vanderbilt 7
Kentucky 21, Auburn 14
N. Carolina St. 26, William & Mary 0
Florida State 52, Villanova 13
Clemson 14, Florida 7
Toledo 7, John Carroll 6
Wilmington 26, Defiance 6
Akron 27, Otterbein 20
Wheaton 27, Millikin 6
Ohio Northern 25, Northern Mich. 7
Wichita 22, Oklahoma A&M 13
Cincinnati 30, Marquette 13
San Jose State 19, Ariz. St. (Tempe) 12
Texas Tech 55, Texas West. 28
North Texas 20, Hardin-Simmons 7
Houston 10, Texas A&M 7
Colorado 40, Arizona 18
Utah 12, Brigham Young 7
Wyoming 34, Colorado A&M 0
College of Pacific 13, Idaho 0

OTHER COLLEGE RESULTS

Southern Methodist 25, Missouri 6
Purdue 13, Duke 13
Ohio State 40, Illinois 7
Minnesota 26, Northwestern 7
Wisconsin 13, Rice 7
Kansas State 7, Nebraska 3
Iowa State 33, Kansas 6
Boston College 44, VMI 6
Brown 35, Rhode Island 0
Notre Dame 33, Pittsburgh 0
Yale 13, Columbia 7
Princeton 13, Pennsylvania 7
Penn State 34, Virginia 7
Army 69, Dartmouth 6
Harvard 13, Cornell 12
Delaware 51, Temple 13
Georgia 21, North Carolina 7
Wake Forest 13, Maryland 13
Tennessee 20, Chattanooga 14
Georgia Tech 30, Louisiana State 20
Mississippi State 14, Tulane 0
Alabama 40, Tulsa 0
Clemson 14, Florida 7
Mississippi 22, Vanderbilt 7
Florida State 52, Villanova 13
Oklahoma 14, Texas 7
Arkansas 21, Baylor 20
UCLA 21, Washington 20
Oregon 33, California 27
Navy 25, Stanford 0
Washington State 34, Oregon State 6

NFL STANDINGS

National Football League standings, including games of Sunday, Oct. 10:

WESTERN CONFERENCE

	W	L	T	Pct.	TP	OP
Detroit	2	0	0	1.000	69	26
San Francisco	2	0	1	1.000	88	48
Chicago Bears	2	1	0	.667	61	60
Los Angeles	1	1	1	.500	75	45
Baltimore	1	2	0	.333	29	90
Green Bay	0	3	0	.000	40	84

EASTERN CONFERENCE

	W	L	T	Pct.	TP	OP
Philadelphia	3	0	0	1.000	87	48
Pittsburgh	2	1	0	.667	80	51
New York	2	1	0	.667	106	51
Cleveland	1	1	0	.500	41	35
Chi. Cardinals	0	3	0	.000	33	107
Washington	0	3	0	.000	35	139

SATURDAY RESULTS
Philadelphia 24, Pittsburgh 22

SUNDAY RESULTS
Detroit 21, Los Angeles 3
New York 31, Washington 21
San Francisco 23, Green Bay 17
Chicago Bears 20, Baltimore 0
Cleveland 31, Chicago Cardinals 7

THIS WEEK'S SCHEDULE
SATURDAY NIGHT
Baltimore at Detroit

SUNDAY
Philadelphia at Washington
San Francisco at Chicago Bears
Los Angeles vs Green Bay at Milwaukee
Cleveland at Pittsburgh
Chicago Cardinals at New York

Oklahoma Has Best Chance to Win Football Crown

By ED CORRIGAN
The Associated Press

Unless an unexpected disaster overcomes Oklahoma, the Sooners should win the mythical national college football championship this year.

With only three weeks of the season gone, time probably has run out on Notre Dame. The one defeat the Irish suffered at the hands of Purdue probably will deprive young Terry Brennan of a title in his first year as a head coach.

Oklahoma already is over the big stumbling block of its schedule, and, although Bud Wilkinson's lads still have seven games to go, none of the remaining teams figures to be in the class of Texas, which fell before the Sooners 14-7 last Saturday.

Oklahoma still has Kansas, Kansas State, Colorado, Iowa State, Missouri, Nebraska and Oklahoma A&M on its schedule. Some of these certainly are not pushovers and that great equalizer—the one-platoon system — could work against any club.

* * *

But if the Sooners can lick an outfit like Texas without the aid of quarterback Gene Calame, who is out with a broken collarbone, they ought to be able to take anyone else when he is ready to go again in about a month.

Jim Harris took over for Calame and the sophomore substitute made his gloomy coach's eyes light up. Harris' passing was a revelation and he'll be heard from in the future.

* * *

The rest of the Notre Dame schedule is loaded with booby traps and the only hope the Irish have of coming out on top as the experts predicted in the pre-season Associated Press poll is to sail through their opposition and [illegible] the Sooners upended at least once.

Notre Dame was impressive in its 33-0 victory over Pitt. The victory showed that Brennan and his crew were capable of rebounding after a humiliation. That's a good sign, but the Irish still have to tackle Michigan State and Navy in the next two weeks. These two games will go a long way toward determining Notre Dame's real strength.

* * *

At the moment, UCLA and Wisconsin are Oklahoma's chief rivals for national honors. But even their position is precarious. The Uclans barely got past Washington, 21-20, and Wisconsin had considerable trouble beating Rice 13-7.

Both UCLA and Wisconsin stay in their own leagues for the rest of the campaign. The Uclans have five more Pacific Coast Conference games left starting with Stanford next week, while the Badgers still have to get by a half dozen Big Ten foes.

If things keep going as they are, the Coast race could go right down to the final game when UCLA and Southern California meet on Nov. 20. The Big Ten on the other hand, could be decided this week when Wisconsin and Purdue come to grips.

* * *

Purdue was not figured as a real first-class title threat before the season started, but passer Len Dawson changed all that. The only trouble is, he can be stopped. Duke proved that when they all but grounded him in their 13-13 tie with the Boilermakers.

Perfect Season, Big Seven Title Sooners' Goals

Neither Seems Out of Line on Results So Far, Future Schedule

KANSAS CITY (AP) — Coach Bud Wilkinson's powerful and versatile Sooners, rated No. 1 nationally in the Associated Press Poll, now have two important football goals — a seventh straight Big Seven title and a perfect season.

Neither goal seems out of range in view of the Sooners' accomplishments to date and the schedule ahead of them.

Oklahoma defeated Texas 14-7, decisively despite the narrow margin of victory, before 76,204 cash customers in the Cotton Bowl at Dallas last Saturday. The Sooners previously had defeated California and TCU.

Luckless and undermanned Kansas is scheduled No. 1 Big Seven victim of Oklahoma at Lawrence, Kan., Saturday. Wilkinson's crew plays six successive conference games, then finishes with Oklahoma A&M, a natural enemy from the Missouri Valley Conference, at Stillwater on Nov. 27.

The last Big Seven team to beat Oklahoma was Kansas, 16-13, back in 1946. Oklahoma's last defeat was 28-21 to Notre Dame in a 1953 season opener.

Red Sox Hire 'Pinky' Higgins

BOSTON (AP)—The Boston Red Sox today hired Frank "Pinky" Higgins to manage the American League ball club the next two years. He will replace Lou Boudreau who ran the team the last three seasons.

Higgins, former star major league third baseman, has been managing in the Red Sox system the past eight years. He piloted the Louisville Colonels in the Triple A American Assn. to the little World Series title this season, defeating Syracuse of the International League in the best of seven interleague series which ended Saturday.

Boudreau had one year to go on his Boston contract. Gen. Mgr. Joe Cronin told a gathering of baseball writers: "Gentlemen, the Red Sox have decided to make a change in managers."

Bowling Results

BALL & CHAIN

	W	L		W	L
Mandalori	14	6	No. 9	9	11
Jim's	13	7	No. 4	9	11
Excelsior	11	9	No. 10	9	11
Calabrese	11	9	Ernie	9	11
Recreation	10	10	Linings	8	16

Ind. game, series—Lloyd McMillian—189, 512; team game—Ernie & Al's Service—740; series — Mandalaris Market 2118.

COOLEY TOPPERS

	W	L		W	L
Elizabeth	14	6	W.L. Mkt.	11	9
Peck	13	7	Ackerman	9	11
Alexander	12	8	Progress	8	12
Beagle	11	9	Barbara	2	18

Ind. game—A. Rose 208, series—D. Mull 502; team game, series—Alexander Engineering 769, 2230.

COUNTY EMPLOYEES

	W	L		W	L
Pin	15	1	Lucky	8	8
Ten	14	1	Harts	7	9
Pushers	12	4	Alley	7	8
Kats	11	5	Roadsters	5	11
Kadets	10	6	Sugar	4	12
Stardust	10	6	No. 15	3	12
Jets	10	6	Gems	2	14
Strats	8	8	No. 12	1	15

Ind. game, series—R. Collins—212, 549. Team game, series, Ten Pins—737, 2093

LAKELAND LADIES

	W	L		W	L
Dompton's	12	4	Oak Clnrs.	8	8
Ballard Elec	11	5	Helen's Bty.	8	8
Dutch & Bds	10	6	Louie's Tav.	8	8
Briggs	10	6	Dor-L Shop	6	10
Godhardt	9	6	Cloverleaf	6	10
Strong Bros	9	6	S&S Collision	5	11
Ubrick's	9	7	Dy Owens	4	12
Hammel's	9	7	Team No. 15	2	13

Indiv. game, series—J. Thompson 205, E. Baxter 510; team game, series—Dor-L Shop 815, 2290.

DRAYTON KINGS, QUEENS

	Pts.		Pts.
Gee Bees	15	Jesters	9
4 H's	14	4 Cripples	8
Jerks	13	Deuces	8
Somebodys	13	Ten Pins	7
Nine Pins	12	Sandbaggers	7
Kayos	12	Ramms	6
Aces	12	Treys	5
Twisters	12	Jokers	3

Indiv. games, series—(W) D. Fair 216, M. May 584; (M) K. Taber 235, 644; team game, series—Gee Bees 802, 2205.

WATERFORD WOMEN

	W	L		W	L
Cole	13	3	McNamara's	7	9
Del's	13	5	Brau	7	9
Russ'	10	6	Donato's	6	10
Drewry's	9	7	No. 1	6	10
Lau-Mar	7	8	No. 9	4	13

Indiv. game—D. Cairns 217, series—O. Shipman 578; team game, series—L. H. Cole 954, 2767

No Drop in Hatch

Large Supply Mallard Ducks Reported at Houghton Lake on Opening Days

By JACK PATTERSON
Pontiac Press Outdoor Writer

HOUGHTON LAKE—We checked in some of the state's best deer territory Friday to see how the archers are doing and for the most part they are not.

Some idea of how the boys are faring in the over-populated deer area can be gained from a look at the record at Ivan James' Alcona County operation. With a total of 60 hunters in the field during the week eight deer have been taken. Doesn't sound like a very high percentage but it is pretty good for bow hunters.

Only Pontiac hunter at James' place was Charles Blake, but Charley was out Robin Hooding when we dropped by and we missed him.

At Houghton Lake, a large supply of local ducks (mostly mallard) was reported on the opening few days. Apparently the conservation department estimate of a substantial drop in the Michigan hatch this year didn't have too much effect locally.

Weather has been a little bright for top-notch shooting but Middle Grounds and North Bay hunters have been doing fairly well. Redhead and blue bills are showing up on the lake in substantial numbers and, given a break in weather, hunters should have had a good weekend of it.

From now on until really cold weather signals the end of major flights duck hunting should be good here. Any given day may be loused up by blue bird weather but the overall picture is encouraging.

Local bird hunters take the same dim view of the pat situation that hunters most everywhere in the state do and yet in a couple test areas we checked Friday the bird seemed about as plentiful as usual. One reason for hunters' inability to find any birds in areas where they were plentiful last season may lie in the fact that the average gunner remembers where the birds were late in the season.

They are apt to be somewhere quite apart from their late season range at this time of the year.

Frankly, we are stumped. It doesn't seem possible that one could drive more than 2,000 miles through Michigan's bird country and not see a single pat by the side of the road. Yet we did just that.

Habitants of a severe scarcity? It looks like it but on the other hand take the experience we had Friday morning. We hunted over an area we had worked opening day without finding any sign of a bird. Friday within 15 minutes we put up three flocks of from six to 12 birds.

It would be hard to pin a scarcity label on that area now, and that has been the picture right along. About the time we figured pats were going the way of the passenger pigeon we would run into numbers in a usually not so good area that rivaled the peak days of 51.

Thats the story and if you can make heads or tails of it you are one up on us. Right now we are debating whether to hunt ducks or go back and thin out those pats at the moment. The latter seems a better idea because partridge are sensible creatures and stay in bed until daylight. Ducks are notorious early risers and we are not.



AP Wirephoto

MATSOCK AROUND END—Michigan State halfback Johnny Matsock finds a hole and comes around right end for a short gain against Indiana in the 1st period of Saturday's 21-14 victory for the Spartans at Bloomington, Ind.

Bowling Clinic

By BILLY SIXTY

CASE—Groove the Swing.

Concentrate On Ball Drop—A key point in instruction used successfully by Hank Marino, former world match champion, and others, is called Slotting the ball."

It means merely that at the very top of the backswing the ball is allowed to lazily drop toward the floor. There must be no effort whatever to rush suddenly in stride; to collect quick, artificial power for speed that isn't needed and most assuredly will do no good if accumulated in this manner.



Take it easy like the golfer who finds success surprisingly fast when he accomplishes the art of hesitating for a second at the top of his backswing.

Bowling is much the same, except that in place of hesitating you think of letting the ball drop abruptly downward into the swing slot.

That's the key to the groove, control, high scoring.

EAGLES NO. 1230

	W	L		W	L
L & S	20	0	General	9	7
Oakland	14	6	No. 4	4	12
Cass	13	7	Greenwood	1	19
Ladies	10	10	Eagles	9	1
Fawler's	9	11	No. 10	1	9

Indiv. game, series—P. Lund 222, 580; team game, series—L & S Service 946, 2782.

Arcaro Beats Giants

NEW YORK (AP) — Has anybody suggested to members of the New York Giants that they might be in the wrong sport?

It took them four days to win $11,148 each in beating the Cleveland Indians in the World Series.

Eddie Arcaro did better than that in approximately three and three-quarter minutes Saturday at Belmont Park when he won the Belmont Futurity with Nashua and the Manhattan Handicap with High Gun.

Par-Smashing GM Team Takes Babcock Event

Andonian Sets Pace in Industrial Test With 69 Card

All four members of General Motors' team fired sub-par golf Saturday as GMC Truck & Coach Division won the annual Babock Industrial tournament at Pontiac Country Club with a 284-stroke total.

Mike Andonian paced the winners with a 5-under-par 35-34—69. Other cards were 35-36—71 by Charles Cappell, 35-37—72 by Keith Tarlton and 35-37—72 by Walt Latozas.

Fisher Body finished 2nd with 304 strokes, followed by American Forge and Socket, 308, and defending champion Pontiac Motor, 312. Michigan Bell did not turn in a card.

Status of Texas Loop President Up in Air

FORT WORTH, Tex. (AP) — Whether John Reeves, under fire from several of the clubs, is to continue as president of the Texas League may be determined at the fall meeting of the league here today.

Eddie Dyer of Houston, former manager of the St. Louis Cardinals, removed himself from consideration for the position over the weekend and this was taken as a sign that opponents of Reeves may not have sufficient votes to oust the incumbent.

QUALITY TOOLS
By
ATLAS • CLAUSING • DELTA
SHOPSMITH • DeWALT
PORTER-CABLE • SKIL
BROWNE-SHARPE • MILWAUKEE
RENTALS
GLENN WING POWER TOOLS
1437 SOUTH WOODWARD AVE.
Five Blocks North of 14-Mile Road
BIRMINGHAM, MI 4-0444
DAILY 8 to 6:00 — FRI. 8 to 8:00

ATTENTION SPORTSMEN!
GET YOUR
BIG
MICHIGAN ROAD ATLAS
HUNTING and FISHING GUIDE
SEE US FOR
PIKE BASS, PERCH, MINNOWS
DUCK STAMPS
SHOP WHERE THERE'S
NO CHARGE FOR PARKING!
Plenty of room . . . right at the door . . . in our big 200-car parking lot!
We DON'T cut prices . . . but we DO satisfy our customers!
OPEN SUNDAY 'TIL 1:00 P. M.
SLAYBAUGH'S SPORTS SHOP
630 OAKLAND AVENUE

INSTALLED FREE WHILE YOU WAIT
FORD & CHEVYS $6.95
CHRYSLER FAMILY 6's $9.25
Low Prices on All Other Makes
ORIGINAL EQUIPMENT Type
First Quality
MUFFLERS
First Quality
Also Tail Pipes Exhaust Pipes and Dual Sets
Motor Mart Auto Parts
121-123 E. Montcalm
FE 4-8230

Pulls You Through Mud, Snow or Ice!
NO OTHER TRACTION TIRE CAN Equal THE
Firestone
Town & Country ALL SEASON TIRE
NOTHING LIKE IT . . . NO OTHER TIRE HAS ALL THESE FEATURES
..and it's Quiet Running too!
• PULLS BETTER IN SNOW
New, widely-spaced, slotted shoulder bars bite deep.
• GRIPS BETTER ON ICE
New, wide, winterized tread with sharp angles prevents skidding.
• PULLS BETTER IN MUD
New, rugged shoulder design cleans automatically.
• STOPS QUICKER IN RAIN
New, angular slotted tread with scientifically designed traction elements grip the road firmly.
EASY TERMS
We'll Equip Both Rear Wheels for As Little As
$2.00 A WEEK
Firestone STORES
140 N. Saginaw—FE 4-3553 :: 146 W. Huron—FE 2-9251

NOTICE!
MARKET TIRE CO.
Has Now Moved to Their New Home
77 W. Huron St.
Cor. Cass Ave.
FE 8-0424
Michigan's Largest Tire Dealers!
Buy on Budget! No Money Down! One Full Year to Pay!
Fall Tire Sale
DAYTON "BLUE RIBBON" THOROBRED
NYLON
3-YEAR GUARANTEE IN WRITING
Dayton Thorobred
1st Quality • 1st Line
• All Rayon Cord
• Cold Rubber Tread for long mileage
GUARANTEED IN WRITING AGAINST ROAD HAZARDS

SIZE	LIST	SALE
6.00x16	$20.10	$12.60
6.50x16	$25.95	$16.75
6.70x15	$23.20	$14.25
7.10x15	$25.75	$15.95
7.60x15	$28.40	$16.75

DAYTON'S BIG 3 GUARANTEE!
1. Lifetime Factory Guarantee
2. 25,000 Mile Guarantee
3. 2-Year Written Road Hazard guarantee against all possible road hazards.
WHITEWALLS
Brand New Fully Guaranteed 1st Line Tires
1st Line Firsts
6.70-15 List $29.20 $18.95
7.10-15 List $32.40 $20.95
Plus Tax, Exchange
MUD and SNOW Premium Quality

Size	Reg. Price	You Pay
6.00x16	$27.00	$16.75
6.50x16	$31.85	$19.59
6.40x15	$28.25	$16.75
6.70x15	$29.65	$17.59
7.10x15	$32.85	$19.45
7.60x15	$36.00	$21.36
8.00x15	$41.20	$24.45

Plus Tax, Exchange
TRUVANIZED TIRES
Shoulder to Shoulder full capped with Premium Quality Cold Rubber on 1st line Rayon Tires.

6.00-16 6.70-15	$7.77
6.50-15 7.10-15	$8.88
7.60-15 8.00-15	$9.99

Plus Exchange
FREE FRONT END INSPECTION!
Front End Special!
Complete Front End Alignment—Caster, Camber and Toe-in
$7.50
Wheel Balancing
Static and Dynamic $1.98
Including Weights
Seat Cover Sale
Brand New Fully Guaranteed
For all makes and all models from 1938 through 1954, in choice of beautiful patterns and colors.
Reg. $22.50 Now Only
$12.95
Installed
FREE Installation by Factory Trained Installers

Tittle Sparks 49ers to Late Victory

By ED WILKS
The Associated Press

If anybody plans to knock off the Detroit Lions for the National Football League championship this season, they've got their work cut out for them. The Lions just aren't going to be easy to budge.

A case in point is what happened to the Los Angeles Rams Sunday at Detroit.

* * *

The best the Rams could do, admittedly still shaken by the bruising tie with San Francisco's 49ers the previous weekend, was a field goal as Detroit rolled to a 21-3 triumph.

* * *

While the Lions were making like champions, the only other unbeaten team in the Western Division had a tough time staying that way. The 49ers found themselves seven points down in the final period at Green Bay Sunday, but with the help of Y. A. Tittle, who came off the bench with his broken hand, caught fire for a 23-17 victory.

Elsewhere Sunday the Chicago Bears defeated Baltimore 28-9, Cleveland beat the Chicago Cardinals 31-7 and New York ran wild against Washington, 51-21. Philadelphia beat Pittsburgh 24-22 Saturday night.

* * *

Tittle, injured in the Rams' game, rushed in against the Packers and 11 plays later the 49ers were only one point back. Again at work, Tittle tossed a 53-yard pass that carried to the 16 and five plays later he himself pushed over from the 2 for the deciding TD.

New York never had as much success against the Redskins as it had Sunday. It was the highest point total ever run up by the Giants against Washington in 17 years and it was the passing combo of Charlie Conerly and Bob Schnelker that did it. Schnelker grabbed 8 passes for 136 yards, including three touchdown tosses from Conerly.

* * *

The Bears never were behind against Baltimore, the team which a week before had surprised the Giants behind the brilliant running of Buddy Young. But the Bears collared Buddy for a mere 16 yards. That defense, plus a blocked punt and an intercepted pass that set up two touchdowns, told the story. George Blanda's two touchdown passes were just added Chicago attractions.

Cleveland's Otto Graham was back at his old stand against the Cardinals, hitting on every one of his first 10 passes — good for three touchdowns.



AP Wirephoto

TOUCHDOWN PASS—Ed Ron Kramer of Michigan leaps high to catch a pass from quarterback Jim Maddock on the Iowa 1-yard line for a touchdown. Play covered 30 yards to put Michigan ahead, 14-13, following Kramer's conversion. Iowa defender is Ed Vincent.

Seixas Meets Net Champ of Mexico, Marie Llamas

MEXICO CITY (AP)—Two national champions, Vic Seixas of the United States and Marie Llamas of Mexico, face each other across the net again today as the Pan-American tennis tournament attempts to make up ground lost because of recent rains.

* * *

Seixas, seeded No. 1, was given quite a battle by the 22-year old Mexican railway clerk a week ago in the U.S.-Mexico Davis Cup competition. Since then the Philadelphia veteran has become aclimated to the high altitude and is playing much better tennis.

An extra day has been added to the tournament because of postponements caused by rain over the last three days. The present schedule calls for the finals in the men's singles, men's doubles and women's doubles on Wednesday.

* * *

But today top seeded Beverly Fleitz of Belmont Shore, Calif., will meet second-seed Barbara Breit of North Hollywood, Calif., for the women's title.

Mays and Avila Get MVP Award of Sporting News

Baseball Paper Also Honors Bob Lemon and Johnny Antonelli

ST. LOUIS (AP) — Willie Mays of the world champion New York Giants and Bobby Avila of the American League champion Cleveland Indians, 1954 batting leaders, yesterday were named top players in their leagues by the Sporting News.

* * *

The national baseball newspaper also named Giant pitcher Johnny Antonelli and Bob Lemon of the Indians as the No. 1 hurlers in their leagues.

Mays, Antonelli and Lemon won the honors by wide margins in the newspaper's poll of managers, players, umpires and sportswriters but Avila wasn't far ahead of Larry Doby, Cleveland outfielder, and Yogi Berra, New York Yankee catcher.

* * *

Ted Kluszewski, Cincinnati Redlegs slugging first baseman, ran second to Mays. Robin Roberts of the Philadelphia Phillies got the nod as No. 2 hurler in the National League while Early Wynn of the Indians took second behind teammate Lemon.

Willie hit .345, smashed 41 homers and drove in 110 runs. Antonelli's 2.30 earned run average topped the league. He won 21 and lost 7.

Avila hit 15 homers while compiling a .341 batting average and Lemon had a 23-7 record, giving him 20 or more victories for the sixth time in the past seven years. He had a 2.72 earned run mark.

Tartar 11 Victor Over St. Louis Club

DETROIT (UP) — Wayne University's "back to the campus" move seems to have the wholehearted approval of the school's football team.

Wayne roared past Washington of St. Louis, 27-0, Saturday to preserve its unbeaten Tartar field record.

Coach Lou Zarza's Wayne team has posted two victories and a tie since rising expenses forced the Tartars to move out of the University of Detroit stadium and back to their own campus.

Victory over Washington of St. Louis rated as an upset. The visitors had piled up 106 points in winning their 1st two starts.

Russians Grab Weight-Lifting Title at Vienna

VIENNA (AP) — Russia still holds the world weight-lifting team title because of the Reds' superiority in events in which the United States did not enter.

The Soviet musclemen edged the American weightlifters 29-23 in overall competition which ended yesterday, but in face-to-face rivalry it was the United States by a wide margin.

The two countries completely dominated the championships. Russia won 4 individual titles and the United States 3, in addition to 2 seconds and 2 thirds.

Seven world records were broken, four of them by Americans. Two more were equalled, one by an American.

Appointment of Arthur F. Raimo as assistant football coach at Yale made it practically a Villanova reunion in New Haven. Head Coach Jordan Olivar and backfield coach Jerry Neri of the Elis played with Raimo at Villanova.

In Findlay, Ohio, recently the Businessmen's Bowling League reported a "night of horror." There were 295 splits and 27 of the 36 team games were below average. Excuse given: New wood.

You Be the Quarterback

4. Forward pass. The odds are against completion, and an incomplete pass does not help your position on the field.

3. End run. Your place kicker has delivered for you before. Let's go for the field goal. The end run will probably leave you a worse kicking angle than you have now.

2. Spinner over guard. This will help your position for the 4th down field goal, but not enough.

1. Off tackle slant. The best call. If you can get the ball eight yards to the left, you'll be in the center of the field for that field goal try. Of the choices, the off tackle slant has the best chance of giving you position.

Bowling Results

AFTERNOON CLASSIC

	Pts.		Pts.
C-V	10	Silverbell	4
Pottery	9	No. 5	4
Waterford	8	Mannings	4
Choi-C	8	No. 6	3
Nixon	7	No. 10	3

Team game, series—Pontiac Pottery 611, 1651; indiv. games—J. Stzaka, M. Portier 179, series—M. Portier 488.

AUBURN LADIES

	W	L		W	L
Eppler	16	4	Thomas	9	11
Keller	15	5	Ervin	9	11
Doris	15	5	Auburn	8	12
Keego	10	10	Crump	6	14
Connie	9	11	Owens	3	17

Indiv. game, series—K. Eppler's 221, 577 team game, series—Eppler Lumber 753, 2200.

IMPERIAL

	Pts.		Pts.
Munro's	14	Griff's	7
Poole's	10	Shaw's	7
Service	9	Lanes	6
Prue's	8	Lounge	6
Gresham's	8	Cottage	5

Indiv. game, series—M. Molter 238, 552; team game, series—Munro's 881, 2543.

WAMPUS LADIES

	W	L		W	L
Elsie	17	3	Excelsiors	9	10
WKC	14	6	Rec. No. 2	9	11
Rec. No. 1	14	6	Bob	7	13
S'ty Coll.	12	8	Drive Inn	7	13
Dgs	9	10	Abstract	1	19

Indiv. game—O. Vandruska 217, series—M. Lafnear 582; team game, series—Pont. Beauty Coll. 923, 2661.

PONTIAC SOCIAL

	W	L		W	L
Sparks	9	7	Farmer's	6	10
Barnetts	9	7	Sport	6	10
I.O.O.F.	8	8	Ackerman's	5	11
Hazelton's	8	8	Bd. of Ed.	11	1
Duffy's	7	9	Osmun's	7	5

Indiv. game—Matuna 243, series—J. C. Cox 538.

NIGHTHAWKS

	W	L		W	L
Alley	11	5	Oliver	7	9
Gene	9	7	Griffen	6	9
Harneck	8	7	Duraci.	6	10

Indiv. game, series—F. Gullstrand 177, 491; team series—Oliver Buick 2158.

HURON BOWL "A"

	W	L		W	L
Drewry's	11	5	Fidler	7	9
Weiss	11	5	Manny's	7	9
Huron	11	5	Mama	6	10
National	10	6	People's	6	10
Standard	10	6	Hickory	6	10
Cocsis	9	7	Gidley	6	10
Burder	8	8	M. C. Mkt.	5	11

Lewicki's Goal Wins for NY 6

Acquired From Toronto, Danny Fires Clincher Against Black Hawks

By The Associated Press

Danny Lewicki picked up by the New York Rangers in the club's most discussed player trade in many a season, already has started to pay dividends for the National Hockey League club.

The 24-year-old left winger, who was acquired from the Toronto Maple Leafs last summer, scored the winning goal last night as the Rangers defeated the Chicago Black Hawks 2-1. The victory boosted the Rangers, who finished fifth last year, into third place.

The other clubs were idle Sunday.

Montreal, 2-0 and tied for first place with Detroit, takes on the Bruins in Boston tonight. Boston lost its only game, to Toronto, last week. This is the only Monday night action scheduled.

Belair's Nashua Appears to Be Top 2-Year-Old

NEW YORK (AP) — Six victories in eight starts give the Belair Stud's Nashua a strong claim to racing's 2-year-old title, but he must still win the world's richest race at Garden State Park Oct. 30 to avoid any arguments.

The bay colt, trained by 80-year-old Sunny Jim Fitzsimmons, turned in victory No. 6 Saturday in winning the $112,715 Belmont Futurity to run his total earnings to $192,860. It was Mr. Fitz's first Futurity triumph in over 50 years of saddling thoroughbreds.

The Garden State, already worth close to a quarter-million dollars, is a different matter, however. It will be at a mile and one-sixteenth and the winner should go into winter quarters as the favorite for the Kentucky Derby.

Art Lewis, head football coach at West Virginia University, has bettered his record every year since he started there in 1950 with 2 wins and 8 losses. Last year he had 8 wins and a 20-14 loss to South Carolina.

Yale, Princeton Leading Race for Ivy Loop Title

By The Associated Press

This could be the week that definitely estables Yale and Princeton as the two teams that will battle it out for the Ivy League football championship.

* * *

Both are 2-0 for the Ivy season and if the Elis and Tigers keep rolling this Saturday it could well be that the title will be decided when they meet in the Yale Bowl Nov. 13.

Neither eleven showed its best last weekend, but despite poor ball handling that brought more fumbles than touchdowns, Princeton defeated winless Penn and Yale finally beat a stubborn Columbia. Both leaders won by 13-7 scores.

Those two victories, however, weren't the whole story in the race. What gave Princeton and Yale a big boost was Harvard's surprise 13-12 triumph over Cornell, the defending champ.

Colonels to Divide Little Series Cash

SYRACUSE, N.Y., Oct. 11 (AP) — The Louisville Colonels today faced the pleasant task of dividing $17,365—the winners' 60 per cent share of the Little World Series player pool.

Louisville, the American Assn. playoff winners, wrapped up the series Saturday night by defeating Syracuse 4-2 for the Colonel's fourth victory in six games. The Syracuse Chiefs will split up the losers' purse of $11,943, or 40 per cent of the player pool.

QUICK — DEPENDABLE — GUARANTEED
COLLISION WORK
Just Like New!

No Estimate Too Small
At
OLIVER MOTOR COLLISION SHOP
36 W. Pike St. FE 2-9101
See Don Thompson, Mgr. for Free Estimates on All Makes of Cars
No Distance Too Great (within reason)

Kosher Served 11:45 to 8 P. M.
Corned Beef and Cabbage Dinner
Every TUESDAY—All You Can Eat, $1
JACK DECKERS in DRAYTON PLAINS

HERE'S 3 TIPS ON SAFE DRIVING!

1. ALWAYS MAKE THE PROPER SIGNAL BEFORE TURNING!
2. ALWAYS MAKE SURE YOUR BRAKES AND LIGHTS ARE ALWAYS RIGHT!
3. ALWAYS GET THE BEST IN AUTO REPAIR SERVICE AT FAIR CHARGES - PLUS EXPERTLY TRAINED MECHANICS - SEE US FOR SAFETY!
Matthews-Hargeaves
FEderal 5-4161 34 MILL ST Pontiac Mich CHEVROLET

COMPLETE
BRAKE SERVICE
1. Remove All Brake Shoes
2. Replace All Brake Shoes
3. Overhaul All Wheel Cylinders
4. Overhaul Master Cylinder
5. Adjust All Brakes
BUDGET TERMS AVAILABLE!
$18.40 parts and fluid extra
Matthews-Hargeaves
FEderal 5-4161 34 MILL ST Pontiac Mich CHEVROLET

KOREAN VETERANS
Young people who are trained in Higher Accounting, Business Administration, Secretarial Science, and other types of office work are in demand in business, industry and government.
The Business Institute has had extensive experience in training veterans for desirable positions with opportunity for advancement.
For Information, Call in Person, Telephone, or Write for Bulletin
DAY, HALF-DAY, and EVENING CLASSES
The Business Institute
7 W. Lawrence Street Pontiac Phone FE 2-3551
APPROVED for the Training of KOREAN and WORLD WAR II Veterans.

Vote Now for Your Favorite Lions' Players

GOEBEL FOOTBALL CONTEST
Elect your favorite players of the week
Here it is—your chance to get behind your own personal favorites of the World Champion Detroit Lions. Starting now, and continuing throughout the season, Goebel gives you a chance to get out and vote for the players *you* think most valuable to the Lions.
Each week your votes will be tabulated by one of America's leading universities and the winners, one offensive and one defensive player, will be announced at Briggs Stadium and on all Goebel broadcasts and telecasts.
The two players with the highest total vote for the *entire* season will be declared "the favorite Lions of 1954." Vote today—help the players *you'd* like to see win.

Permanent contest trophies, on which season's winners' names will be engraved, now on display at Ernst Kern Co. and Charles W. Warren & Co.


Vote every week, in your tavern or beer store, for one offensive and one defensive player.
Shown at left is the Goebel ballot box conveniently placed in taverns and beer stores throughout the State. Be sure to stop in and vote *every* week. After you vote, take time to enjoy Goebel Beer—*always* the winner for good taste.
Goebel BEER
WINNER 15 INTERNATIONAL AWARDS
GOEBEL BREWING COMPANY
DETROIT AND MUSKEGON, MICH.; OAKLAND, CALIF.

Soybeans Fail to Hold Gains

CHICAGO (AP) — Soybeans shot up nearly nine cents at one time on the Board of Trade today in buying stimulated by heavy rains over the weekend in parts of the soybean belt.

Best gains in beans were not held and trading was not unusually heavy at any time. Formosa postponed her contemplated buying of cash beans and that put some restraint on the upturn.

Other cereals also were ahead in early dealings, although not spectacularly so. Corn made the best gains among those other grains.

Wheat near the end of the first hour was ⅛ lower to ⅜ higher, higher, December $1.54½; oats ⅛ to ⅓ higher, December 80⅝; rye 1 cent lower to 1 cent higher, December $1.36¾; soybeans 4¼ to 5½ higher, November $2.78¼, and lard 12 to 25 cents a hundred pounds higher, October $15.15.

Grain Prices

CHICAGO GRAIN

CHICAGO (AP)—Opening grain:

Wheat		May	1.42¾
Dec	2.17¼	Soybeans	
Mar	2.20½	Nov	2.78
May	2.19⅝	Jan	2.83
July	2.08	Mar	2.84
Corn		May	2.85½
Dec	1.54½	July	2.85½
Mar	1.57⅝	Lard	
May	1.59½	Oct	15.00
July	1.59¾	Nov	13.55
Oats		Dec	13.25
Dec	.80⅝	Jan	13.00
Mar	.82⅝	Mar	13.00
May	.81¼	Soybean Oil	
July	.77½	Oct	11.65
Rye		Dec	11.04
Dec	1.38½	Mar	11.12
Mar	1.40⅝	May	11.18

Poultry

DETROIT POULTRY

DETROIT (AP)—Prices paid per pound f.o.b. Detroit for No. 1 quality live poultry up to 10 a.m.

Heavy type hens 17-18. Light type 13-14. Heavy type roasters (over 5 lbs.) 23-25. Heavy type broilers or fryers (3-4 lbs.) whites 25-26. Capons-ettes (5-7 lbs.) 33-34. Old roosters 10.

Turkeys—Heavy type; young hens 30, young toms 34-35.

Market quiet and underione easy. Receipts rather light but week end carryovers of hens and fryers making supplies on hand fully ample to the light demand.

Turkeys—Steady on hens, about steady on toms. Farm offerings liberal on toms. Some processing activity curtailed due to lack of commercial storage freezer space.

Youth Admits Taking $30 From Plasterer

A 15-year-old Waterford Township youth admitted this weekend that he took $30 from the trousers of a workman plastering a new home at Tull and Pontiac Lake Rds. Friday, according to Oakland County Sheriffs Detective Elmer McQuern.

Lewis Dean of 1991 Kingston Rd., White Lake Township, owner of the money, told McQuern that the boy was around during the day while Dean was at work. Under questioning, the boy admitted taking the money, McQuern said. He was turned over to his parents pending possible juvenile court action.

(Advertisement)

Amazing, new STAINLESS Pazo

REDUCES PILES' SWELLING *WITHOUT SURGERY!*

For amazing relief from miseries of simple piles, get new Stainless Pazo. Acts to relieve pain, itching instantly. Soothes inflamed tissues, helps prevent cracking, shrinks piles — all *without surgery!* For fast relief get new Stainless Pazo. Only pile remedy that's absolutely stainless. Look for word "Stainless" on box. Suppositories or tubes, at druggists. Regular Pazo® also available.

In Pontiac Rennel User Lost 62 Lbs.

"A neighbor who had wonderful results with Rennel Concentrate recommended it. Following her advice gave me a welcome 62 pound weight loss," writes Mrs. Floyd Troutt, 359 Going St. "Before taking Rennel I weighed 187 lbs. and with its help I have reduced my weight to 125 lbs. I like Rennel for the way it maintains my regularity and for helping me hold my average weight."

Make Rennel work for you. If not pleased with the very first bottle return it to the manufacturer for your money back. $1.40 at your drug store. Insist on genuine Rennel.



MARKETS

Produce

DETROIT PRODUCE

DETROIT (UP) — Wholesale prices on public farmers markets reported by the Bureau of Markets:

Fruits: Apples, Crabapple, No 1, 2.75-3.25 bu; Delicious, fancy, 5.50 bu; No 1, 4.00-4.50 bu; Greenings, No 1, 2.00-3.50 bu; Jonathon, fancy, 4.00 bu; No 1, 3.00-3.50 bu; McIntosh, fancy, 4.50 bu; No 1, 3.00-3.75 bu; Northern Spy, No 1, 3.50-4.00 bu; Snow, No 1, 2.50-3.00 bu; Wolf River, No 1, 3.00-3.50 bu; Wealthy, fancy, 3.75 bu; No 1, 2.75-3.25 bu. Cider, No 1, 2.50-2.75 4-gal case. Cantaloupes, fancy, 2.50 bu; No 1, 1.50-2.00 bu. Grapes, No 1, 85-1.00 pk. Huckleberries, No. 1, 3.00-3.25 12-pt case. Pears, Bartlett, fancy, 4.50-5.00 bu; No 1, 3.50-4.00 bu; Bosc, No 1, 3.50-4.00 bu; Seckel, No 1, 2.50-3.00 bu; pears, Kiefer, No 1, 2.50-3.00 bu. Plums, Prune, No 1, 2.00-2.25 melons, No 1, 1.25-1.75 bu.

Vegetables: Beans, green, flat, No 1, 1.50-2.00 bu; beans, green, Kentucky Wonder, No 1, 2.00-2.50 bu; beans, green, round, No 1, 2.00-2.50 bu; beans, Limas, No 1, 2.50-3.00 bu; beans, Roman, No 1, 2.00-3.25 bu; beans, Wax, No 1, 2.00-2.50 bu. Beets, No 1, 85-1.00 doz bchs; fancy, 1.25 doz bchs; beets, topped, No 1, 1.25-1.75 bu. Broccoli, fancy, 2.50 ½-bu; No 1, 1.50-2.00 ½-bu. Cabbage, No 1, 75-1.00 bu; cabbage, curly, No 1, 1.00-1.25 bu; cabbage, red, No 1, 1.25-1.50 bu; cabbage sprouts, No 1, 90-1.50 bu. Carrots, No 1, 75-90 doz bchs; carrots, topped, No 1, 1.00-1.50 bu. Cauliflower, No 1, 1.25-1.75 dos. Celery, No 1, 1.75-2.50 crate; celery, No 1, 75-1.25 doz; celery root, No 1, 1.25-1.50 doz. Corn, sweet, No 1, 75-1.25 5-dos. Cucumbers, dill size, fancy, 4.00 bu; No 1, 2.75-3.25 bu; cucumbers, pickle, fancy, 5.00 bu; No 1, 2.75-4.25 bu; cucumbers, slicers, fancy, 4.00 bu; No 1, 2.50-3.00 bu. Dill, No 1, 85-90 doz bchs. Eggplant, long, No 1, 1.25-1.75 bu. Onions, green, No 1, 75-90 doz bchs; onions, dry, No 1, 1.35-1.50 50-lb bag; onions, pickling, No 1, 15 cents lb. Parsley, curly, No 1, 75-1.00 doz bchs; parsley, root, No 1, 75-1.00 doz. Parsnips, No 1, 1.00-1.50 ½-bu. Peas, Black Eye, No 1, 2.50-3.50 bu. Peppers, Cayenne, No 1, 85-1.00 pk; peppers, hot, No 1, 1.00-1.50 bu; peppers, Pimento, No 1, 1.50-1.75 bu; peppers, sweet, No 1, 1.00-1.25 bu; peppers, red, sweet, No 1, 1.00-1.50 bu. Potatoes, No 1, 1.35-1.50 50-lb bag; potatoes, No 1, 2.65-2.80 100-lb bag. Pumpkins, No 1, 90-1.00 bu. Radishes, red, No 1, 75-90 doz bchs; radishes, white, No 1, 75-90 doz bchs. Squash, Acorn, No 1, 1.00-1.25 bu; squash, Butternut, No 1, 1.00-1.50 bu; squash, Delicious, No 1, 1.00-1.50 bu; squash, Hubbard, No 1, 1.25-1.75 bu; squash, Italian, No 1, 75-1.50 ½-bu; squash, Summer, No 1, 75-1.50 ½-bu. Tomatoes, fancy, 1.25 14-lb bskt; No 1, 75-1.00 14-lb bskt; tomatoes, No 1, 2.00-2.50 bu. Turnip, No 1, 1.00-1.30 doz bchs. Turnip, topped, No 1, 1.50-2.00 bu.

Lettuce and salad greens: Celery cabbage, No 1, 1.25-1.75 bu. Endive, No 1, 1.00-1.50 bu; endive, bleached, No 1, 2.00-2.50 bu. Escarole, No 1, 1.00-1.50 bu; escarole, bleached, No 1, 2.00-2.50 bu. Lettuce, head, No 1, 2.75-3.25 3-dos crate; Lettuce, leaf, No 1, 1.50-1.75 bu Romaine, No 1, 75-1.25 bu.

Greens: Cabbage, No 1, 1.00-1.25 bu. Collard, No 1, 1.00-1.25 bu. Kale, No 1, 1.00-1.25 bu. Mustard, No 1, 75-1.25 bu. Sorrel, No 1, 1.00-1.25 bu. Spinach, No 1, 1.50-1.75 bu. Swiss Chard, No 1, 1.00-1.25 bu. Turnip, No 1, 75-1.25 bu.

DETROIT EGGS

DETROIT (AP)—Eggs, f.o.b. Detroit, cases included, federal-state grades:

Whites—Grade A, jumbo 52-58, weighted average 48; medium 25-29, wtd avg 27½; small 16-21, wtd avg 21. Grade B large 41-43, wtd avg 42½. Peewees 16.

Browns—Grade A, jumbo 49-53; wtd avg 50; large 45-48 wtd avg 46½; medium 27; small 17-21, wtd avg 20. Grade B large 42. Grade C large 26. Peewees 16. Checks 20.

Market firm on mediums and about steady on the balance of offerings. Mediums in very good demand with supplies short. Large in moderate supply, but more than ample to fill demand. Undergrades being discounted to clear.

CHICAGO BUTTER AND EGGS

CHICAGO (AP) — Butter steady; receipts 907,438; wholesale buying prices unchanged to ½ higher; 93 score AA 60; 92 A 59.5; 90 B 57.5; 89 C 56.25; cars: 90 B 58; 89 C 56.25.

Eggs steady; receipts 10,814; wholesale buying prices unchanged; U.S. large whites 45; mixed 41; U.S. mediums 34; U.S. standards 28; current receipts 34; dirties 30; checks 26.

CHICAGO POTATOES

CHICAGO (AP) — Potatoes, arrivals 183; track 394; total U.S. shipments for Friday 614; Saturday 466; Sunday 18; supplies moderate; demand moderate; market for western russets firm; for Wisconsin russets stronger; for northern Pontiacs unsettled; Washington russet bakers $3.65-75; Wisconsin Chippewas $2.60; Russets $2.15-50; Pontiacs $1.90-2.00; sebagos $2.00; Minnesota, North Dakota, Pontiacs (washed) $2.50; Idaho Russets $3.40-65.

Livestock

DETROIT LIVESTOCK

DETROIT (AP)—Hogs—Salable 1,200. Market not established.

Cattle—Salable 2,000. Market opened moderately active; about 30 per cent receipts cows; slaughter steers and heifers opening fully steady throughout the list; cows steady; no early sales bulls; stockers and feeders steady; short load prime around 1,050 lb fed steers 26.50; bulk choice to low prime 25.00-26.25; early sales good to low choice steers 20.00-24.00; several loads utility and commercial grass steers and heifers 12.00-16.00; load mostly commercial steers at 16.00; few good and choice fed heifers 17.00-20.00; high choice and prime heifers absent; early bulk mostly utility cows 9.50-11.00; some high utility and commercial cows up to 11.50; canners and cutters fairly active at 7.50-10.00; mixed cutter and utility cows 9.50-10.00; few choice yearling feeder steers 20.00.

Calves—Salable 600. Market opening steady but not fully developed; early sales good and choice vealers 21.00-30.00; some high choice and prime held higher; utility and commercial grades 12.00-30.00.

Sheep—Salable 1,000. Market opening about steady; small lot mostly choice native slaughter lambs 20.00; some utility to mostly good offerings 17.00; sheep scarce, steady.

CHICAGO LIVESTOCK

CHICAGO (AP)—Salable hogs 8,000; uneven; moderately active early but later trade slow and clearance incomplete, butchers and sows steady to 25 higher; choice 190-280 lb butchers 19.00-19.25; around three double decks 190-235 lb including some choice No. 1 and 2's 19.30-19.50; latter price sparingly; 160-180 lb 18.00-19.00; lowest choice sows 400 lb and lighter 17.50-18.25; a few lots under 300 lb 18.50; 425-600 lb 15.75-17.50.

Salable cattle 16,000; calves 400; moderately active; steers unevenly steady to 50 higher; heifers mostly 25-50 up; cows strong to 50 higher; bulls fully 25-50 up; vealers steady to strong; a few loads prime 1,100-1,300 lb steers 28.75-29.50; most choice and prime steers 24.50-28.50; good to low choice grades 21.00-24.50; load lots mixed choice and prime heifers 24.75-25.50; bulk good and choice heifers 20.50-24.50; utility and commercial cows 9.50-13.50; canners and cutters 7.00-9.75; utility and commercial bulls 12.00-15.00; good and choice vealers 17.00-23.00; cull to commercial 6.00-17.00; mostly 9.00 up.

Salable sheep 1,500; generally all classes largely steady with late last week; most good and choice wooled native lambs 17.50-19.00; a few choice and prime 19.50-20.00; utility to low good 14.00-17.00; culls down to 10.00 and below; a package No. 1 skin mostly good shorn lambs 17.50; mostly choice fall shorn yearlings 80-100 lb 17.00-17.50; a short double deck 83 lb weight 15.50; cull to mostly good slaughter ewes 4.00-5.00.



Market Droops, Range Narrow

NEW YORK (AP)— The Stock Market drooped today after a somewhat higher start.

Gains and losses were rather narrow and spread out over a range of around a point in the early afternoon.

At the state, trading was vigorous with many large blocks on the tape. The pace slowed thereafter but it still was a bit better than 2,000,000 for the entire day. Friday's volume was 2,120,000 with the market a shade lower on balance.

Steels and oils started out higher, but both divisions soon ran into moderate selling that cut gains down and produced some losers.

Chrysler, which is introducing its new models today at a press preview, was higher, but General Motors was down.

New York Stocks

Adams Ex	36.4	Int Tel & Tel	21.7
Admiral	24.5	Isl Crk Coal	18.7
Air Reduc	27.6	Jacobs	6.6
Alleg L Stl	35	Johns Man	77
Allied Ch	95.6	Jones & L	26.2
Allied Strs	48.7	Kelsey Hy	23.6
Allis Chal	68.4	Kennecott	91.1
Alum Ltd	65.3	Kresge SS	30.2
Alum Am	82	Kroger	48
Am Airlin	14.7	Lehn & F	21.5
Am Cyan	42.6	LOF Glass	61.4
Am Cyan	49.3	Lib McN&L	11.7
Am Gas & El	26.4	Ligg & My	63.4
Am Loco	16	Lockh Aire	42.1
Am M & Fdy	25.1	Low's	17.4
Am Motors	10.2	Lone S Cem	40
Am N Gas	50	Lorillard	24.1
Am Rad	20.2	Mack Trk	19.2
Am Seating	32.3	Marsh Field	30
Am Smelt	41.2	Martin Gl	30.5
Am Stl Fd	27	May D Str	35
Am Tel&Tel	172.1	Mead Cp	38.4
Am Tob	61	Mid Con Pet	94.2
Am Woolen	20	Mid Stl Pd	39.4
Am Zinc	12.7	Monson Ch	91
Armco Stl	56.4	Mont Ward	76
Armour & Co	11.5	Motor Pd	21.4
Assd Dry G	25.2	Motor Wheel	36.2
Atchison	118.1	Motorola	44.5
Atl Cst Line	119	Mueller Br	28.1
Atl Refin	34.7	Murray Cp	27.1
Atlas Pdr	47.6	Nat Bisc	41.4
Avco Mfg	5.7	Nat Cash R	80.4
Bald Lima	9.7	Nat Dairy	38.4
Balt & Oh	26.6	Nat Gyps	35.3
Bendix Av	64	Nat Lead	82.5
Benguet	15-16	Nat Steel	52.3
Beth Steel	79.5	Nat Thea	9.5
Boeing Air	61.4	NY Air Brk	30
Bohn Alum	18.3	NY Cent	19.2
Bond Str	14.4	Nia M Pw	31.2
Borden	48.7	Norf & West	43.6
Borg Warn	60.6	No Am Av	15.4
Briggs Mfg	42.4	Nor Pac	58.1
Brist My	36.2	Nor Sta Pw	16.1
Brun Balke	18.3	Nwst Airlin	11.2
Budd Co	13.4	Ohio Oil	66.5
Burroughs	72.3	Oliver Cp	12.3
Calum & H	16.6	Otis Elev	58
Can Dry	12.7	Owens Ill Gl	92.2
Cdn Pac	26.4	Pan A W Air	15
Capital Airl	15.5	Panh EPL	72.2
Carrier Cp	49.5	Param Pict	38
Case JI	15.3	Parke Da	33.4
Cater Trac	63.6	penney JC	86
Celanese	22	Pa RR	17
Cen Ill PS	24	Pepsi Cola	13.6
Cert-teed	20.1	Phelps D	43.5
Ches & Oh	35.5	Philco	33.4
Chrysler	67.5	Philip Mor	80.3
Cities Svc	105.5	Phil Pet	62.6
Clark Equip	47.4	Pillsby Mills	42.4
Climax Mo	54	Pit Plate G	61.6
Coca Cola	112	Proct & G	93.4
Colg Palm	56.6	Pullman	56.1
Col Gas	15.4	Pure Oil	63.1
Con Edis	46.3	Radio Cp	33.7
Con GE	31.3	Rem Rand	27
Consum Pw	47.7	Reo Motors	27.1
Con Pw pf 4½	111.3	Repub Stl	64.4
Cont Bak	23.1	Reyn Met	89
Cont Can	68	Rey Tob B	30.3
Cont Mot	10.1	Rock Spg	21.1
Cont Oil	72	Safeway St	44.7
Copper Rng	48.6	St Reg Pap	34.6
Corn Pd	82.4	Scovill Mf	30.5
Cruc Stl	30.2	Sears Roeb	73
Curtiss Wr	13.1	Shell Oil	67
Det Edis	33.3	Simmons	35.5
Dis C Seag	23	Sinclair O	46.1
Doug Aire	20.5	Socony Vac	48.7
Dow Chem	40	South Pac	46.1
Du Pont	144.2	Sou Ry	58.6
Eagle P	27	Sperry	75.1
East Air L	30.7	Std Brands	36.6
East Kod	99.2	Std Oil Cal	74.2
El Auto In	37	Std Oil Ind	94.4
El & Mus In	7	Std Oil NJ	100.6
Emer Rad	12	Std Oil Ohio	41.7
End John	27.4	Stevens JP	25.3
Erie RR	17	Stew War	21.7
Ex-Cell-O	76.3	Sun Oil	79.4
Fairb Mor	24.5	Suther Pap	43.2
Firestone	45.6	Swift & Co	47.6
Freept Sul	64	Sylv El Pd	37.6
Frgch Tra	31.2	Texas Co	78.7
Gen Bak	9.5	Tex G Sul	108.6
Gen Elec	43.1	Thomp Pd	27.4
Gen Fds	75	Timk R Bear	46.6
Gen Mills	68.6	Tran W Air	20.5
Gen Motors	89.4	Transamer	11
Gen Ry Sig	32.2	Twent C Fox	27.7
Gen Refrac	12.2	Underwd	32.4
Gen Tel	23.7	Un Carbide	81.6
Gen Time	35.4	Un Pac	136.4
Gen Tire	36.4	Unit Air Lin	28
Gillette	71.2	Unit Aire	62.1
Goebel Br	7.2	United Cp	5.7
Goodrich	102.7	Unit Fruit	51.5
Goodyear	89.2	UB Lines	15.5
Grah Paige	1.3	US Rub	38.3
Gt No Ry	40.3	US Smelt	51.2
Gt West S	20	US Steel	98.5
Greyhound	12.9	US Steel pf	160.2
Gulf Oil	61.4	US Tob	18.1
Hayes Mfg	12.4	Warn B Pic	20.4
Hersh Choc	40.4	W Va Pulp	32.3
Holland F	15.3	West Un Tel	55.5
Homestk	48.7	Westg A Bk	23.6
Hooker El	82.4	Westg El	72
Houd Her	15.4	White Mot	32.3
Ill Cent	48.4	Wilson & Co	10.1
Indust Ray	42.4	Wisc El Pw	32.4
Inland Stl	64.1	Woolworth	47.6
Inspir Cop	33.8	Yale & Tow	49
Interlak Ir	16.2	Yngst Sh & T	56.7
Int Harv	33.1	Zenith Rad	72.2
Int Nick	49.4		
Int Paper	79		
Int Silver	12.4		

STOCK AVERAGES

(Compiled by the Associated Press)

	30 Indust	15 Rails	15 Util	60 Stocks
Noon Monday	189.4	99.6	64.3	137.2
Net change	— 3			— 1
Prev. day	189.7	99.6	64.3	137.3
Week ago	188.6	98.8	64.5	136.7
Month ago	187.4	98.7	64.5	134.2
Year ago	136.3	76.8	53.8	103.9
1954 High	190.2	100.7	65.2	137.4
1954 Low	143.9	77.8	55.4	108.0
1953 High	151.8	97.6	58.8	116.3
1953 Low	130.2	73.8	50.5	99.5

DETROIT STOCKS

(Hornblower & Weeks)

Figures after decimal points are eighths

	High	Low	Noon
Baldwin Rubber*	15	15	15
D & C Navigation*	15.4	15.4	15.4
Gerity-Michigan*	2.6	3	
Kingston Products*	2.7	3.3	
Masco Screw*	2.6	2.7	
Midwest Abrasive*	6	6.4	
Rudy Mfg*	3.6	4.1	
Wayne Screw	1.4	1.4	

*No sale; bid and asked.

Foreign Exchange

NEW YORK (AP)—Foreign exchange rates follow (Great Britain in dollars, others in cents):

Canadian dollar in New York open market 3⅛ per cent premium or 103.12½ U. S. cents unchanged.

Europe — Great Britain (pound) $2.7921-32, off ¼ of oa cent; Great Britain 30 day futures 2.79 11-16, off ¼ of a cent; Great Britain 60 day futures $2.79 21-32, off ¼ of a cent; Great Britain 90 day futures 2.79 23-32, off 7-32 of a cent; Belgium (franc) 1.99 13-16, unchanged; France (franc) .28½ of a cent, unchanged; Germany (Western) (Deutsche mark) 23.85, unchanged; Holland; Italy (lira) .16⅛ of a cent, unchanged (guilder) 26.26½, up .00½ of a cent; Portugal (escudo) 3.50, unchanged; Sweden (krona) 19.34, unchanged; Switzerland (franc) (free) 23.32½, off .00½ of a cent; Denmark (krone) 14.50, unchanged.

Latin America: Argentine (free) 7.24, unchanged; Brazil (free) 1.76, unchanged; Mexico 8.02, unchanged; Venezuela (bolivar) 30.03, unchanged.

Far East: Hong Kong dollar 17.80, unchanged.

Gets Sales Position

DETROIT (UP)—Clyde C. Williams has been elected vice president of sales of Chrysler Corporation's marine and industrial engine division, it was announced today.

Williams, a native of Centerville, Ind., has been with Chrysler 26 years.

President Pays Tribute to Wendell Willkie

NEW YORK (AP) President Eisenhower paid tribute yesterday to Wendell L. Willkie, dead 10 years.

A service of remembrance was conducted at the Fifth Avenue Presbyterian Church where funeral services were held for Willkie Oct 10, 1944.

The pastor, The Rev. Dr. John Sutherland Bonnell, said in a memorial address that world events have confirmed Willkie's views and principles. Dr. Bonnell commended these principles to "all candidates" in the coming elections.

The widow of the "one world" advocate and 1940 Republican presidential nominee was among 200 persons at the service.

A communication from President Eisenhower said:

"As a great and progressive American he touched something fundamental in the hearts of our people, among whom he will long be remembered with admiration and with rare human warmth.'

Tributes were received also from Mrs Franklin D. Roosevelt, Gov. and Mrs. Thomas E. Dewey, Mayor Robert F. Wagner, and Arthur Hays Sulzberger, president and publisher of the New York Times.

Denies Secrets Leaked to U. S.

Former French Police Inspector Says Commie Stories Untrue

PARIS (AP)—Jean Dides, the former police inspector whose suspension touched off an inquiry into espionage in the French Defense Council, denied today he ever had any connection with U. S. intelligence services.

Communist and pro-Communist newspapers have hinted recently that leaks in the council benefitted American spy networks. However, one of the key figures in the case, Andre Baranes, has admitted giving defense secrets to the French Communist party.

Questioned about the American angle, Dides told reporters on leaving an official interrogation this morning, there was nothing to the stories in the Communist press.

He had been questioned more than three hours by Maj. Jean de Resseguier, who is investigating the case as a sort of one-man grand jury for a military tribunal.

The case came to public attention last month when French counterintelligence agents found Dides carrying reports on secret sessions of the Defense Council.

Says Public Backs Break With Reds

WASHINGTON (AP)—Sen. Jenner (R-Ind) said today his appeal to the Eisenhower administration to break diplomatic relations with Russia is gaining public support across the land.

Jenner and the late Sen. Pat McCarran (D-Nev) had introduced in the Senate a resolution which would direct the administration to sever relations with Moscow. The measure never was released from committee, and there has been no sign that the administration is considering such a move.

The Indiana senator said he feels concern about Russia's recent price-cutting offers of goods on world markets, especially on markets this side of the Iron Curtain.

Twin Queens of Nepal to Sightsee Soon in U. S.

NEW DELHI, India (AP)—Nepal's King Tribhuvana will take his twin Queens to the United States shortly on a sightseeing tour if his health permits.

Nepalese sources here said today the King, who is now in India en route to Switzerland for another period of medical treatment, has arranged to continue on to the United States with the two Queens he married the same day in compliance with royal Nepalese tradition.

State Agencies Request $68 Million for Buildings

LANSING (UP)—State agencies have requested a total of $68,707,162 for maintenance, remodeling and construction of new buildings during fiscal year 1955-56, State Controller John W. Lederle reported today.

Michigan State College asked for $17,593,750 for new construction, and the University of Michigan requested $11,722,200 including $9,000,000 for new construction.

Burglarize Gas Station

Burglars smashed a rear window for entry to a gas station at 4020 Ormond Rd., White Lake Township, Saturday, owned by Howard Skarritt of 730 Fairview, White Lake Township, according to Oakland County Sheriff's Detective Elmer McQuern. Three batteries, spark plugs and $22 from the cash register were taken, McQuern said.

The present custom of writing horizontally from left to right seems to have started before 2600 B. C. when changes were made in cuneiform script which has been written from top to bottom in columns that read from right to left.

Chrysler Shows Cars for Press

Longer and Lower Look Features '55 Models; New V-8 Engines

DETROIT (UP)—Chrysler Corp. raised the curtain briefly today on the "long, fleet look" of its 1955 automobiles, revealing new body lines frankly patterned after those of the low, sleek sports cars.

The showing was held at a day-long press preview attended by nearly 500 newsmen from around the nation.

Chrysler showed off its new models of Dodge, Plymouth, De Soto and Chrysler passenger cars, featuring a longer, lower silhouette, a new type wrap-around windshield, an automatic transmission selector lever located on the instrument panel and completely redesigned suspensions and frames.

The cars are scheduled for public introduction about mid-November.

The longer look is carried out in all the firm's '55 models. An example of this is the new Plymouth Sedan, which is 10½ inches longer, overall, than 1954 models and nearly two inches lower. Overall length was increased in other lines as much as 16.1 inches for the Dodge Special Club Coupe.

The De Soto Sportsman Sport Coupe is 2.6 inches longer.

Chrysler pronounced 1955 "the brightest color year in automotive history with exterior finishes in as many as 56 solid colors and 173 two-tone combinations, plus a few three-tone blends.

The colors were keyed for a wide array of interior colors. Brilliant new upholstery designs made extensive use of gold and silver-finish threads woven into background cloth.

The company claimed many safety advantages on the new swept-back windshield treatment featured on all its 1955 lines. The windshields were swept back at both the top and bottom by moving the entire windshield post to the rear, instead of shifting only the lower end as in the past.

Engine developments included three new V-8 power plants available for all Chrysler lines, and horsepower was increased by as much as 50 per cent in some models

All models were fitted with tubeless tires as standard equipment.

Power accessories included electric window lifts, safety-pedal power brakes, "coaxial" power steering and power seat adjustment.

Housewife Is Injured in Two-Car Collision

A Hazel Park housewife was injured Saturday afternoon when a northbound auto on US10 struck the rear of another near Saginaw trail in Waterford Township.

The injured woman, Mrs. Hazel Harlow, 46, of 449 W. Madge, was treated at Pontiac General Hospital for face and knee bruises.

She was a passenger in a car driven by her husband, Willard B., 51, which Waterford Township Police said was struck from behind by a car driven by Howard B. Sullivan, 30, of 2275 Highfield, Drayton Plains.

Fire at Hotel Pontiac Causes $600 Damage

An early morning fire, causing an estimated $600 damage to the Hotel Pontiac, today was blamed on careless smoking after firemen extinguished flames in less than an hour.

Firemen, summoned to the hotel, 50 N. Perry St., at 4:55 a.m., said the blaze was confined to a vertical opening to the floors of the building, used for a three-foot elevator service shaft.

According to firemen, a cigarette may have started the blaze when a careless smoker discarded

Michigan Bell Workers Win Weekly Wage Hike

DETROIT (INS)—Some 650 Michigan Bell Telephone Co. employes will receive $1.50 to $2.50 per week pay increases as a result of a contract agreement reached in New York between the Communications Workers of America, CIO, and the American Telephone and Telegraph Co.

The workers, members of Local 4050, include long distance operators and maintenance men in Michigan.

Boy, 6, Struck by Car

Six-year-old John Flanagan, 72 Oakhill St., was treated for bruises at Pontiac General Hospital Saturday afternoon after being struck by a car near his home. Driver of the car, Mrs. Albert Dunbar, 24, of 121 N. Shirley, told police the youngster ran from behind a parked car.

Death Comes Swiftly

Army Reveals Terrifying Effects of 'Nerve Gases'

WASHINGTON (UP)—The Army today disclosed the terrifying effect of powerful new "nerve gases" which can paralyze and kill a person in a matter of minutes.

The effect of the gases, far more deadly than any war gas ever produced, is to damage the central nervous sytem, rending the victim helpless to control his muscles or organs.

The symptoms and defensive measures against nerve gases are reported officially for the first time in a new Army-Air Force field manual on "defense against CBR (Chemical, Biological and Radiological) attack."

The manual says in "low concentration," the gases cause a runny nose, tightness of the chest and dimness of vision. The pupils of the eye contract and there is dimmed vision for one to three days from "a minimum amount of vapor exposure."

These first symptoms in more severe exposure are followed by difficulty in breathing, excessive perspiration, nausea, vomiting, abdominal pains, twitching, jerking and staggering and finally headaches, confusion, drowsiness, convulsions, coma and death.

The booklet makes it plain there are only limited defenses against the gases and that speed is essential.

The gas, in a liquid or vapor form, is usually colorless and has no odor, except perhaps a faint, sweetish one. While they may be delivered in a liquid form, nerve gases "quickly build up dangerous vapor concentrations."

At the first symptoms, the manual advises the soldier to give an alarm, put on his gas mask and inject himself with atropine, a common drug in every soldier's gas protective kit.

Nerve gases can enter the body —either in liquid or vapor form —through the eyes, nose, mouth or pores of the skin. A well-fitted gas mask can cut off entry of the gas around the face, but it can seep through ordinary clothing.

When absorbed in liquid form through the eyes, mouth or nose, the gas has an almost immediate effect, with symptoms appearing in one or two minutes. When absorbed through the skin, the symptoms appear within five to 20 minutes.

Lodge Calendar

Regular meeting of Pontiac Shrine No. 22 Wed., Oct. 13th, 8 p. m. Roosevelt Temple. Bessie A. Howell, Worthy Scribe. —Adv.

News in Brief

Duane O. DeReamer, 38, of Milford, pleaded guilty to reckless driving Saturday before Sylvan Lake Justice Joseph J. Leavy, who fined DeReamer $100 and $20 costs.

James C. Curtis, 29, of Royal Oak, was sentenced to 20 days in Oakland County Jail Saturday for having obscene pictures in his possession. He was sentenced by Waterford Township Justice Willis D. Lefurgy, when Curtis would not pay a $20 fine and $15 costs.

Reckless driving cost William McDonald, 41, of Farmington, a $100 fine and $25 costs Saturday when he pleaded guilty before Farmington Justice John J. Schulte Jr.

If your friend's in jail and needs bail, Ph. FE 5-5201. C. A. Mitchell. —Adv

To buy or sell in Waterford, Drayton Plains or Clarkston area see White Bros. Real Estate. OR 3-7118. **—Adv.**

Detroit Man Held in Parking Slayings

DETROIT (AP) — Cleon Looney, 26, a Detroit machine repairman, was held without bond today for investigation of murder and armed robbery.

Police accused him of shooting two men to death in a traffic argument in suburban Highland Park Saturday night and with holding up a Detroit clothing store in a getaway attempt.

Killed were Arthur Sharpe, 30, and William E. Johnson, 55, both of Detroit.

Police said witnesses told them the argument started when a car in which Looney was a passenger tried to back into a parking space and was blocked by one driven by Sharpe. Johnson was a passenger with Sharpe.

Soil Testing Promoted

GRAND HAVEN (AP) — The Ottawa County Agricultural Council has urged Ottawa County farmers to participate in "Soil Sampling Month" from mid-October to mid-November. The council said farmers must have a soil test showing the need for lime in order to receive government payment for the plant food.

HOSPITAL BOND ORDINANCE — To the Electors of the City of Pontiac, Michigan:

Notice is hereby given that there shall be submitted to the electors of the City of Pontiac at the General November Election and Special City Election to be held Tuesday, November 2, 1954 Ordinance No. 1284 providing for issuance of $3,000,000 Hospital Bonds.

The following is Ordinance No. 1284.

Ordinance No. 1284

An Ordinance to provide for the borrowing by the City of Pontiac, Michigan the sum of $3,000,000 and for the issuance of the full faith and credit bonds of said city therefor, to defray the cost of constructing and equipping an addition to the present City Hospital and acquiring a site therefor.

The City of Pontiac Ordains:

Section 1. The City Commission of the City of Pontiac, Michigan, is hereby authorized to borrow the sum of Three Million Dollars ($3,000,000) for the purpose

Hal Boyle Says:

People Use 300 Varieties of Tape to Stick Togther

NEW YORK (AP)—Everybody complains about the red tape in government.

But we're getting to the point where our entire civilization seems to be held together by one type of tape or another.

In slightly more than a quarter of a century tape making has undergone a tremendous revolution, become a 200-million-dollar-a-year business. Some 300 kinds of tape are now made for household, shop and industrial use—not including the legendary red tape of bureaucracy.

* * *

"Some 150 kinds have been developed since the end of the second World War," said W. E. Zimmermann, an executive of the Minnesota Mining & Manufacturing Co., wnich last year turned out 2½ million miles of tape. This is enough to reach five times to the moon and back, although, of course, this hasn't been done yet.

"But, whether he realizes it or not," said Zimmermann, "the average man now uses some kind of specialized tape from the cradle to the grave."

* * *

He isn't kidding. Before a mother-to-be enters a delivery room, the nurses use autoclaving tape to mark bundles of towels and dressings.

The hospital employs acetate film tape to cover and preserve the baby's footprints on his birth record. There is shoe tape in his first footgear.

An acetate fibre tape helps bind his school writing pads. Tape is used to seal the box of candy he buys his first girl.

The rest of his life he is surrounded by multiplying types of tape. They are in his home, his car, his television set, his golf clubs. The insurance agent even used a mending tape to attach riders to his policies.

* * *

When he dies, he is buried in clothes made with the help of textile tapes. The florist uses cellophane tape to fashion his funeral sprays and bouquets. The hearse in which he makes his last journey has electrical tape around its wiring. And when the tombstone maker gets around to making his headstone he uses a rubberized stencil tape as he sandblasts the name and epitaph.

No tape has been invented yet, however, that will mark a lane for him into heaven.

The tape industry began to come out of the doldrums in 1927 with the development of a masking tape used for painting automobiles. But it hit its real stride when modern cellophane tape appeared on the scene in 1930.

* * *

"The only limit to the field we can see is the imagination," said Zimmerman. "We're looking forward now to a time when we'll have at least 500 specialized kinds of tape, but we may go on from there.

"Most of the ideas come from customers. They use a tape for something it isn't suitable for, then ask us if we can't develop a kind that is."

* * *

Here are a few examples of strange uses customers have found for ordinary cellophane tape:

A farmer employed it to hold down his cow's tail so she'd quit hitting him in the face with it while he was milking.

A photographer found it handy to seal back the protruding ears of sitters. Some women put it on their forehead to try to avoid wrinkles, others put it across their nose at the beach to avoid sunburn.

A bachelor patched a hole in his underwear with tape, but complained he had to renew it after laundering.

* * *

A lady also splinted her canary's broken leg with tape and a toothpick. And one man used it to catch "a mouse with a very high I. Q."

The mouse found a way to loot cheese from a baited trap without springing it. The man finally taped the piece of cheese tightly to the trap.

"I got my mouse," he wrote triumphantly.

Pair Ask Examination on Statutory Rape Count

Two men, both charged with the statutory rape of a 14-year-old girl, demanded examination in Municipal Court and were ordered held by Judge Maurice E. Finnegan after failing to post $5,000 bonds each.

The two men, held in Oakland County Jail pending the hearing Wednesday, are Miguel Venezula, 52, of 270 Franklin Rd., and Jose Rodrizues, 19, of 34 Hillside Dr.

OUT OUR WAY



SIDE GLANCES by Galbraith



"I may decide on a career instead of marriage, mother—I don't like any of the house dresses I've seen this fall!"

DIXIE DUGAN by McEvoy and Strieber



CAPTAIN EASY by Leslie Turner



SPUR LINE



BOARDING HOUSE



ENJOY WHAT YOU'RE DOING!



Feel satisfied...
Chew Wrigley's Spearmint Gum.
Helps relieve monotony, boredom.
Makes time pass pleasantly.
You feel better—do better.

THE EASY WAY
To
Buy, Sell, Rent,
Trade, Hire, etc.
Is to
Place a Quick Action
PONTIAC PRESS WANT AD
Ask for the Want Ad Dept.
DIAL FE 2-8181

pleasant chewing helps you keep happy
WRIGLEY'S SPEARMINT CHEWING GUM
Refreshing. Delicious
AG308

NANCY by Ernie Bushmiller



FRECKLES AND HIS FRIENDS by Merrill Blosser



CISCO KID by Jose Luis Salinas

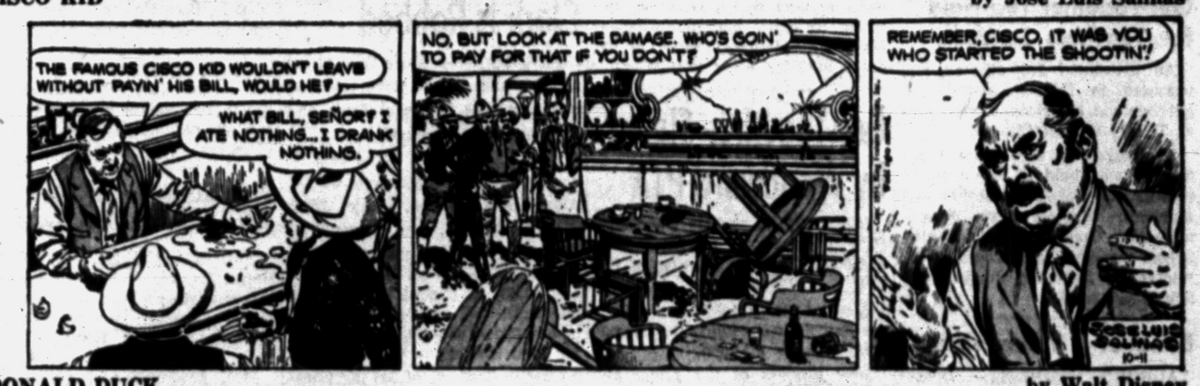

DONALD DUCK by Walt Disney



THE BERRYS by Carl Grubert



ALLEY OOP by T. V. Hamlin



BOOTS AND HER BUDDIES by Edgar Martin



GRANDMA by Charles Kuhn





He said you were old friends. He's upstairs trying on your suits."

Unlit Wagon Causes Collision

7 Injured as Driver Avoids Hayride, Hits Oncoming Car

LAPEER — William Brandon, 27, a Flint fireman, was injured along with six other persons early Sunday when he swerved into the path of a car to avoid hitting an unlighted wagon occupied by a group of Lapeer youngsters on a hayride.

Brandon's car collided with one driven by George Reinbold, 18, Imlay City, on M-21 about a half mile east of here. Brandon and four other persons riding in his car were injured in the crash, along with Reinhold and his brother, Andreas, 22.

Curt Maxwell, 14, Imlay City, who was driving a tractor pulling the hay wagon at 1 a.m. said one of the youths apparently forgot to use his flashlight when Brandon's car approached.

Get-Together Tea Held for Teachers Sunday

An estimated 150 citizens and teachers in Pontiac attended a get-together tea Sunday afternoon at Trinity Baptist Church.

Sponsored by the Rema Club, the tea was held to foster better relationship between parents and teachers. Among those present were Mrs. Golda Holechek, Bagley School principal; and Theodore E. Wiersema, Jefferson Junior High School principal.

Banquet Is Wednesday

AUBURN HEIGHTS — Homeroom mothers and teachers of Auburn Heights School will hold a banquet at 6 p.m. Wednesday at the Community Club. Mothers will bring table service and a 25-cent gift for games.

On MSC Judging Team

Waterford Girl Off to Pick Dairy Contest Winners

WATERFORD TOWNSHIP—The first girl ever to be named as a member of the Michigan State College dairy products judging team left yesterday with their teammates for her first intercollegiate competition.

She is Dixie Marie Keppel, 20-year-old Michigan State Senior, of 49 N. Telegraph Rd. Pictured above, she sharpens up her taste on a dish of ice cream before leaving.

The eye-catching blonde is following in the footsteps of her father, Donald Keppel, who was a member of the MSC dairy judging teams in 1930 and 1931.

Dixie Keppel will return from the International Dairy Show in Chicago Tuesday. A second trip, to the international dairy projects collegiate judging contest in Atlantic City, N. J., Oct 23-27 is also planned.

The team is composed of Miss Keppel, Eugene Scott of Ashton, Ill., and Bruce BeVier and Richard Deppeler, both of East Lansing.

Like her father who presently owns a local dairy, Dixie is majoring in dairy manufacturing at MSC, and plans a career in the dairy industry after graduation.



DIXIE MARIE KEPPEL

Get-Together Slated by Woodward PTA

ROCHESTER — The Woodward PTA is having a get-together tonight for its first meeting of the fall.

A social meeting with new teachers and an opportunity to inspect classrooms is planned.

New officers of the group are Mrs. Carroll Flanigan, president; Mrs. John Nowels, mother vice president; Mrs. Lois Thompson, teacher vice president, Mrs. K. O. Davis, secretary, and Mrs. Luther Stier, treasurer.

Hazel Park Loan Co. Clerk Is Robbed

FERNDALE — More than $2,500 in cash and checks were taken in two robberies in Hazel Park and Ferndale this weekend.

Miss Joan Facine, 22, of 2135 E. Jarvis, Hazel Park, clerk of the Associate Loan Co., office, 22941 Woodward Ave., was making an after-hours bank deposit Saturday, when two men took $800 in cash and $1,600 in checks in a canvas bag from her, as she was getting in her car in a parking lot behind the loan company.

Charles Tucker, of 317 E. Camborne told police that he was held up and robbed of between $100 to $145 Sunday evening on East Canbourne near an alley.

Two men took his money, he said.

Red Troops Visit Hanoi

Make First Appearance After Taking City Over From French

HANOI, Indochina (AP)—Elements of the Communist-led Vietminh 305th and 352nd divisions, loaded down with the booty they won at Dien Bien Phu, paraded through the crowded business section of Hanoi yesterday.

* * *

Making their first gala appearance in the city they took over from the French Saturday night, the Communist - nationalist army was given a spirited welcome from the holidaying population.

The troops entered into the festive mood. Many of them carried bouquets of flowers, sang, strummed on guitars and played accordions as they made their way down the Boulevard Francis Garnier, in the center of the city.

Prominent among the array of materiel they trundled through the streets were American 105mm cannon, bazookas and light arms captured from the French last May at Dien Bien Phu, as well as Russian antiaircraft guns, jeeps, command cars and trucks.

Among spectators were U.S. Consul Joseph Corcoran, members of the three - nation international armistice commission and a score of foreign newsmen.

Pontiac Woman Treated After Car Strikes Tree

Mrs. May Lysinger, 46, 180 E. Huron St., was treated for injuries to her arm and knee at St. Joseph Mercy Hospital Sunday following an auto accident, Pontiac Police said.

Mrs. Lysinger told police she was driving on Glenwood avenue near Wolfe street when her car jumped the curb and hit a tree. According to her statement, she lost control when the wheels hit large holes in the road.

Deaths in Nearby Communities

Albert W. White

FERNDALE—Service and burial for Albert W. White, 72, of 2422 Coy St. will be Wednesday at Hazen, Ark. He died Friday. Arrangements are by Spaulding and Son.

Mrs. Anna Mow

TROY TOWNSHIP—Service for Mrs. Anna Mow, 82, of 30 Cloveridge will be at 2 p.m. Tuesday at the Kinsey Funeral Home, Royal Oak, with burial in Royal Oak cemetery. She died Saturday at the home of her daughter, Mrs. William Hanes of Royal Oak.

Mrs. Elizabeth Williams

ROYAL OAK—Service for Mrs. Elizabeth Williams, 73, of 715 South Alexander Ave. will be at 1 p.m. Tuesday at the Spiller Funeral Home, with burial in Parkview Cemetery, Livonia. She died Sunday.

Mrs. Pauline Hynz

ROYAL OAK — Service for Mrs. Pauline Hynz, 76, of 916 South Washington Ave. will be at 3 p.m. Tuesday at the Spiller Funeral Home with burial in Evergreen Cemetery, Detroit. She died Sunday.

Carlton W. Dennis

LAPEER—Service for Carlton W. Dennis, 64, of 31 Mill St., will be held at 1:30 p.m. Wednesday at the Baird Funeral Home, with burial in Mt. Hope Cemetery. He died Sunday.

Surviving are his widow, Marie, a son, Lloyd of Lapeer, three brothers, Wellington, Fredrick, and Ulysses, all of Attica, two sisters, Mrs. Walter Rutherford of Lapeer and Mrs. Lyle Stroup of Attica, and two step daughters, Mrs. Raymond Buchinger of Richville, Mrs. Joseph Cox of Pontiac.

Armed Bandits Rob Station Attendant

Two men, one armed with an automatic pistol, held up a gas station attendant early Sunday morning and robbed him of $80.

The victim, James Willhite, 26, 870 Orlando St., told police the men, driving a light blue 1950 sedan, requested gas at the station at 125 Oakland Ave., pointed the pistol at him and took his money.

The armed bandit was described by Willhite as being about 30-35, and having long black hair and the other as about 25-30, a scarred left cheek, stockily built and wearing a blue felt hat.

Boy Kills Father in Fight Over Jeep

HYDEN, Ky., (AP)—A 14-year-old boy, refused permission to drive a jeep, shot and killed his father yesterday on a remote mountain farm.

Estill Gibson, about 45, was shot twice through the head with a .22-caliber revolver as he knelt on the floor of his barn inspecting tobacco.

Leslie County Sheriff Carl Farmer said his son Tester, taken into custody shortly afterwards, admitted the slaying because "my father wouldn't let me drive a jeep." The boy didn't elaborate, said the sheriff.

Marines List Need for College Graduates

Recent college graduates are needed at once for immediate assignment to the U.S. Marine Corps Officer Candidate School which starts in November, it was announced today.

The 10-week course will train 500 applicants at the Marine Corps Schools, Quantico, Va. Interested eligible men should contcat the Procurement Officer at the Marine Corps Recruiting Office, New Federal Building, Detroit, or write for details to the Commandant of the Marine Corps, Washington 25, D.C.



EARL BRINK

Hickory Grove PTA Holding 1st Meeting

HICKORY GROVE — Parent Teacher Association of this school will hold its first meeting of the year, Oct. 12 at 8 p.m. in the school auditorium.

Kenneth Brown, deputy superintendent of Oakland County schools, will discuss the organization and responsibility of school administration for the county.

He has also been asked to explain the Conlin Tax Plan to the group.

Thomas Randall Injured When Car Hits Tree

Thomas Randall, 18, of 194 N. Wilson, Mount Clemens, was admitted early today at Pontiac General Hospital for injuries sustained in an auto crash in Springfield Township.

According to Oakland County sheriff's deputies, Randall's car struck a tree off Springfield road near Big Lake road. He has scalp cuts and head bruises, and is reported in good condition.

Adventure Film Slated Tuesday

Beauties of Switzerland to Be Featured at 8 P.M. at Waterford School

WATERFORD TOWNSHIP—Earl Brink will show his color film, "Switzerland," at the Waterford High School Auditorium at 8:00 p.m. tomorrow.

Brink, a Michigan insurance man who in his spare time has turned to professional travel and photography for 16 years, has traveled many times to Switzerland to add to his, 'Swiss Library of Film' thousands of feet of color film.

Letters summarizing Brinks appearance have this to say: "The almost-unbelievable majesty of Switzerland is beautifully recorded by Earl Brink's colored motion pictures."

The remaining programs on schedule are:

Nov. 9, Herbert Knapp, "Travel Trails of the Andes."

Dec. 14, Francis R. Line, "Sheep, Stars and Solitude."

Jan. 12, Dr. Gerald Hooper, "Tramp Steamer to Trinidad."

Feb. 8, Dennis Glenn Cooper, "Isle Royale Vacation."

March 8, James Erwin, "Canadian Playgrounds."

Season tickets for this series of six motion pictures are on sale at all township drug stores, at the recreation office, 5640 Williams Lake Road, high school office and by local service clubs.

Talk on Family Scheduled

WATERFORD TOWNSHIP — "What to do in time of family crisis?" will be dicussed by Mrs. Donald Redmond and Mrs. William Emerson when Child Study Group 2 meets tonight at 8 at the home of Mrs. Gordon Bennett. Mrs. Holland Oakes will be co-hostess.

Death Notices

GREER, OCT. 8, 1954, MRS. TESSIE G., 158½ W. Pike St., Pontiac, Mich., age 78; beloved mother of Jay B. Greer. Funeral arrangements will be announced later by the Donelson-Johns Funeral Home. Mrs. Greer may be seen at the Donelson-Johns Funeral Home after 7 o'clock this evening.

JAMES, OCTOBER 10, 1954, GUY W., 32 Michigan; age 57, beloved husband of Mrs. Ila Lee W. James; dear father of Thomas G. James and Mrs. Paul Fournier; dear brother of Carl, Thomas, Clarence and Leonard James, Mrs. Edna Boot, Mrs. Grace Dorris, Mrs. Ola Huddleston and Mrs. Callie Huddleston. Funeral service will be held Wednesday, Oct. 13th at 3:30 p.m. at the Donelson-Johns Funeral Home. Interment in Oak Hill Cemetery. Mr. James will lie in state at his residence, 32 Michigan after 6 p.m. this evening until Wednesday morning when he will be returned to the Donelson-Johns Funeral Home.

POWELL, OCTOBER 10, 1954, James P., 767 St. Clair St., age 69; beloved husband of Mrs. Maggie T. Powell; dear father of Cecil and Ewell Powell, Mrs. Millie Pearson, Mrs. Adielee Wood, Mrs. Zyla Sornson, Mrs. Predene Eaton and Mrs. Auda Adams; dear brother of Farm Powell, Seymore and Cecil Powell, Mrs. Bill Hamilton and Mrs. Cassie Freeman. Mr. Powell will be taken from the Pursley Funeral Home to the Citizen Funeral Home, West Memphis, Ark. this evening for service and interment in Violet Hill Cemetery at Violet Hill, Ark.

TOWNSEND, OCTOBER 11, 1954, James E., 158 Ruth St., age 59; beloved husband of Mrs. Florence J. Townsend; dear father of Thomas G. Townsend and Gloryn A. Miller; dear brother of Miles E. Townsend. Funeral service will be held Wednesday, Oct. 13th at 2 p.m. at the Brace-Smith Funeral Home with Dr Wm. H. Marbach officiating. Interment in White Chapel. Mr. Townsend will lie in state at the Brace-Smith Funeral Home.

In Memoriam 2

IN MEMORY OF MAMYME IRENE Kellner, who passed away Oct. 11, 1951.
It is lonesome here without you,
As sad and weary the way;
Life has not been the same,
Since you were called away.
Husband, John

Flowers 3

SCHAFER'S FLOWERS
129 AUBURN FE 2-3172

Funeral Directors 4

Donelson-Johns
FUNERAL HOME
"DESIGNED FOR FUNERALS"

Voorhees-Siple
FUNERAL HOME
Ambulance Service Piane or Motor.
FE 2-8378

BOX REPLIES

At 10 a.m. today there were replies at the Press office in the following boxes:

5, 6, 8, 10, 12, 31, 32, 33, 34, 40, 42, 64, 74, 77, 78, 79, 84, 86, 89, 110.

Cemetery Lots 5

6 LOTS IN MASON'S SECTION. Oakland Hills Memorial Gardens. Near Walled Lake. OA 8-2828.

WHITE CHAPEL, CHOICE LOTS, whole or in part, reasonable. FE 2-6210.

DON'T WORRY, HURRY and rent that vacant room through Classified ads for extra income! Dial FE 2-8181 for a Pontiac Press ad-writer.

Cemetery Lots 5

6 LOTS, WHITE CHAPEL MEMORIAL CEMETERY, FE 5-4510.

Help Wanted Male 6

AUTO MECHANIC, PREFER ONE with Buick know how. Good wages, nice clean place to work. Must have references. All interviews confidential. Livingston Motor Sales, Buick dealer, Howell.

BOOKKEEPER: RESPONSIBLE and ambitious man to operate local branch of modern electronic bookkeeping and tax service for small businesses. Tremendous income potential. Write TAX A.I.I., 17733 W. McNichols Rd., Detroit 35, Michigan.

BRICK MASON CREWS
Large project—common brick. See Carl, East Blvd. near Mt. Clemens Rd., Pontiac.

BARBER WANTED, MUST BE good haircutter. 2577 Dixie Hwy.

CAB DRIVERS, STEADY AND part time. Apply 438 Orchard Lake 3 to 6 P.M.

Carpenters wanted. Rough. Must be union. Apply 2080 Crescent Lake Rd.

CARETAKER - COUPLE TO TAKE care of small group of cottages. Walled Lake. Live on premises. Collect rent and do small repairs, able to interview prospective tenants. Good deal for right party. Write Pontiac Press, Box 110.

Detail Draftsman	$416 & up
Bartender	$325 & up
Ass't Manager Retail	$320 up
Salesman Collector	$275 & up
Butcher	$260 & up
Salesman	$220 & up
Porter	$170 & up

BOND EMPLOYMENT AGENCY
53½ W. Huron

DRAFTSMAN, PART TIME, 10 TO 12 hours per week eves. Must have experience in civil engineering, subdivisions, and plot plans. Write Pontiac Press, Box 106.

EXPERIENCED REAL ESTATE Salesman enjoy working in a new office with many features, busy ground floor location with parking, extra commission possible. J. R. Hillz—Real Estate 1011 W Huron, Pontiac FE 5-6181

EXPERIENCED DRY CLEANING route man for section north of M-59, a good deal for the right man. Apply in person Del-Ray Cleaners, 2564 Crooks Rd.

EXPERIENCED GREENHOUSE married man living quarters available 6546 Coolidge Rd.

EXPERIENCED TELEVISION technician or repairing trade in TV's. Part time work Hampton Electric, 825 W. Huron. FE 4-2525

EXPERIENCED COMMERCIAL refrigeration man. Top wages and transportation FE 2-5449.

EXPERIENCED DOMESTIC Appliance serviceman, OR 3-7323.

FIRST CLASS WOOL PRESSER. Steady employment Wesch Cleaners, MI 4-7044.

LUBRICATION AND LIGHT REpair man. 101 W. Huron.

Korean Vets—Non-Vets
See our Ad under "Instructions."

MAN FOR BAKERY TRUCK. Route established. Call FE 3-0409.

Man To Assist Owner and Manage Office

OPPORTUNITY FOR YOUNG MAN 30 YEARS OLD OR UNDER. NOW A JUNIOR EXECUTIVE TO JOIN A RAPIDLY GROWING COMPANY. OWNER WILL TRAIN HIM. MUST BE RELIABLE AND POSSESS INITIATIVE AND GOOD BUSINESS JUDGMENT. SHOULD HAVE SOME EXPERIENCE SUPERVISING PEOPLE

WEST DETROIT GLASS OF PONTIAC
62 Myra Ave FF 2-8397

NATIONAL CASH CASHIER, MUST be experienced at grocery work. EM 3-4881.

ROUTE OPEN FOR MARRIED man with car. Routes pay $100 to $200 per week. Ask your Fuller Brush man for information, or call FE 2-2316.

National Advertiser
Seeks Advertising Sales manager familiar with Pontiac merchants 5 figure earnings or more yearly. Call Detroit WEbster 5-1005. Telephone for interview.

REAL ESTATE SALES
Will consider sales minded energetic man between 25-50. We specialize in used home sales. A member of Co-operative Real Estate Exchange. We pay all advertising and commission rates are high All appointments held in strictest confidence
LAWRENCE W.
GAYLORD
136 East Pike St.
FE 4-5443

Help Wanted Male 6

SINGLE EXPERIENCED FARM hand. By month. Carl Dovat, 2460 Dutton Rd., Rochester.

Shoe Store Managers
EXPERIENCED
Progressive shoe chain has opening in Detroit. Excellent earnings and company benefits. Write in confidence to Box 14 Pontiac Press.

WATCHMAN AND FARMHAND. Civil Service examination to fill present (if any) and future vacancies in your area and elsewhere. Do not apply at any local state agency. Obtain application from County Clerk's office, nearest Michigan Employment Service office, or write to Michigan Civil Service Commission, Recruiting Section Lewis Cass Bldg. Lansing 13.

MEN, DO YOU NEED THAT EXtra income? Apply 150 N. Perry.

Unexcelled Opportunity
FOR
Tangible —Intangible
LEADS

Because we are one of the finest organizations of its kind in the country with every advantage for a closer, one of the largest manufacturers just offered us the exclusive distribution of their product. We took it.

We can absorb four men into our present organization. Car necessary. Ages 28 to 50. Neat appearance, sales background necessary. Commissions only, some evening calls. Complete training provided with opportunity for advancement. Top men make about $200 weekly. Call FE 5-9421 for appointment.

WANTED: HIGH CALIBRE SALESman Married over 30 salary, commission and insurance protection. Write Pontiac Press Box 80.

WANTED MAN WITH BLOWER to blow insulation in attic of house. H. P. Sutton. MY 3-6432.

Help Wanted Female 7

AN IMMEDIATE POSITION OPEN for alert dignified woman, only high type person will be considered. Reference, full use of car and personal interview required. For appointment call VE 2-6228 or write 14670 Ward St. Detroit 27 Mich

ACCEPTING APPLICATION FOR teachers Must be over 21. No previous experience necessary. Apply in person Arthur Murray Studio, 25 E. Lawrence St.

COOK EXPERIENCED PUFF'S Midget Bar, 2661 Dixie Hwy.

Bookkeeper, Experienced	$216 & up
Housekeeper, Live in	$151 & up
Typist, with car	$238 & up
Cashier Receptionist	$230 & up

BOND EMPLOYMENT AGENCY
53½ W. Huron

BEAUTY OPERATOR, GOOD OPportunity for experienced operator. MI 4-3666.

BEAUTY OPERATOR IN ROCHESter. OL 2-6011 days, or OL 6-3777 after 6.

DISHWASHER. NIGHT WORK. 734 Glenwood.

EXPERIENCED BOOKKEEPER to take complete charge of books. Reply Pontiac Press, Box 56; stating age, experience and three references.

EXPERIENCED WAITRESS, APply in person only. The Hanger, Pontiac Airport.

XPERIENCED SILK FINISHER. Perry Cleaners, 487 N. Perry.

EXPERIENCED TYPIST GENeral office duty. MI 4-7300

EXPERIENCED GIRL FOR REpairing and alterations dept. Reply Box 78 Pontiac Press.

HOUSEKEEPER TO LIVE IN. General housework, nice home, family of four Phone MArket 4-2762.

GIRL FOR GENERAL OFFICE work, must be able to type. Write Press Box 84

HOUSE OF STUART COSMETICS in demand in Pontiac area. Need representative to supply users. No delivery, no collections, big commission. We train you. Evening use of car essential. Call MI 4-6277.

HOUSEWIVES EARN TOYS AND Christmas gifts by giving a toy party in your home. EM 3-3787.

3 LADIES WITH 2 OR MORE afternoons or evenings free to hold dress and lingerie parties. Paid every day. No experience necessary. OR 3-7148.

DEMONSTRATION WORK IN SUPer markets: week-ends. Must be neat. Write Borden Ice Cream Co. 14707 Dexter Rd., or call TN 1-5000

GIRL FOR INSPECTION AND Assembly Experienced preferred. Berg Cleaners, MA 5-3521.

LADY TO DO HOUSEWORK, more for home than wages. FE 5-2038

LADIES—CAN YOU USE A VERY substantial income each week in return for 10 or 12 hours of your time? Model and display beautiful award-winning jewelry. If you like people and are willing to learn our easy and successful method of selling, write Sarah Hoyt, 119 Corbin Court, Rte. 1, Holly, Michigan. Or phone FE 4-6186.

Help Wanted Female 7

LADY FOR GENERAL HOUSEwork and care of children while parents work. FE 5-7004 after 5:30.

LOADS OF FUN TO GET FREE Christmas toys for the kiddies. Party dates going fast. Call B. Madison, FE 5-8681.

MIDDLEAGED OR ELDERLY woman to live in as companion in exchange for room and board. EM 3-5894.

PART TIME CASHIER, MUST BE willing to work Sundays and nights. Apply in person at the Huron Friendly Market, 884 W. Huron St.

QUALIFIED COOK AND KITCHEN helper for relief job. Must be capable cook.

APPLY IN PERSON
2:00 TO 4:30 P.M.
RIP'S BAR & GRILL
898 W. Huron St.

TOP WAGES FOR COLORED women 35 to 50 to help with housework and children in small home. Sleep in own room with TV. References necessary. FE 2-6678

WOMAN FOR HOUSEKEEPER, no cooking must like children. Private room and bath with TV. MI 4-8094.

WOMEN FOR LIGHT HOUSEwork and care of children. Live in. OR 3-8500.

RELIABLE STEADY WHITE woman to care for 2 children and light housework. Must live in. $15 a week Call after 6:00 p.m. FE 2-4789.

TEACHER NURSERY SCHOOL, 2 hours a day Monday through Friday. OA 8-2292.

WTD: WOMAN AS HOUSEKEEPer for widower. For particulars write Box 326, Oxford, Mich.

Help Wanted 8

PART TIME STEAM TABLE MAN or woman, 7 day week. Call after 2 PLanders 1-3510 or 39230 Franklin Rd. at Northwestern.

MEN OR WOMEN, CAN YOU USE $2.50 or $3.00 per hour in your spare time? Take order for nationally advertised Watkins products. Car necessary. Call in person, 150 N. Perry, 8:00 a.m. to 10:00 a.m.

BOOMING BUSINESS MAKES opening available for responsible man or woman with car to call on farm women in Oakland County. Full or spare time. $20 to $40 a day. Write McNESS COMPANY, 120 E. Clark St., Freeport, Ill.

WANT U. S. GOV'T JOB? MEN-women, 18-55, start high as $350 month. Qualify NOW! 23,000 jobs open. Experience often unnecessary. Get FREE 36-page book showing jobs, salaries, tests requirements. WRITE: Box 12, Pontiac Press.

Instructions 9

ACCORDIONS LOANED FREE TO beginners also 5 FREE lessons given at your home. OR 3-9466.

CHINA PAINTING CLASSES starting October 1st. Register now, Ross Studio, 3148 Pridham, Keego Harbor.

GRADUATE PIANO TEACHER, lessons $1. Mrs. Henry Myers, 86 Starr.

KOREAN VETS
NON-VETS
Qualify for key jobs as: MACHINISTS, TOOL & DIE MAKERS, DRAFTSMEN TOOL DESIGNERS, TOOL ENGINEERS. No previous special training nor education required. Investigate our Industrial Co-Operative System.
APPROVED FOR KOREAN VETERANS
See C. W. Harper at Hotel Pontiac Wed. Oct. 13th, 1 to 8 p.m. or Thurs. Oct. 14th, 10 a.m. to 8 p.m. Korean Veterans bring Separation Report DD 214.

PBX OPERATOR
Full time opening. Typing required. Relief position. 25 years or older. Apply personnel office, Pontiac General Hosp., 461 W. Huron.

Work Wanted Male 10

BLOCK LAYING AND CEMENT work. FE 4-6773.

CARPENTER REPAIRS AND ALterations. Fire escapes a specialty. Quick service. Weatherly. FE 5-7118.

CABINET MAKER AND CARPENter, Kitchens a specialty. FE 2-2532.

COLORED MAN DESIRES PART time work. After 4:30. FE 5-6747.

CARPENTRY, CABINETS, REMODeling & siding. D. M. Wright. FE 4-0720.

CARPENTER—DON'T "KNOW IT all." Only 40 yrs. of exp. FE 7-0274.

CEMENT YARD AND SHRUBbery work. Reasonable rates. FE 4-7559.

EXPERIENCED CARPENTER, FOR general home, new and repair. FE 4-6210.

ELECTRONIC ENGINEER DEsires work in this area. Experience in electronic circuitry, nucleonics & instrumentation. Write Pontiac Press Box 28.

Help Wanted Female 7

LADY FOR GENERAL HOUSEwork and care of children while parents work. FE 5-7004 after 5:30.

LOADS OF FUN TO GET FREE Christmas toys for the kiddies. Party dates going fast. Call B. Madison, FE 5-8681.

MIDDLEAGED OR ELDERLY woman to live in as companion in exchange for room and board. EM 3-5894.

PART TIME CASHIER, MUST BE willing to work Sundays and nights. Apply in person at the Huron Friendly Market, 884 W. Huron St.

QUALIFIED COOK AND KITCHEN helper for relief job. Must be capable cook.

APPLY IN PERSON
2:00 TO 4:30 P.M.
RIP'S BAR & GRILL
898 W. Huron St.

TOP WAGES FOR COLORED women 35 to 50 to help with housework and children in small home. Sleep in own room with TV. References necessary. FE 2-6678

WOMAN FOR HOUSEKEEPER, no cooking must like children. Private room and bath with TV. MI 4-8094.

WOMEN FOR LIGHT HOUSEwork and care of children. Live in. OR 3-8500.

RELIABLE STEADY WHITE woman to care for 2 children and light housework. Must live in. $15 a week Call after 6:00 p.m. FE 2-4789.

TEACHER NURSERY SCHOOL, 2 hours a day Monday through Friday. OA 8-2292.

WTD: WOMAN AS HOUSEKEEPer for widower. For particulars write Box 326, Oxford, Mich.

Work Wanted Male 10

EXP. TRUCK DRIVING, GAS station or farm work. FE 4-9637.

EXPERIENCE GAS STATION attendant wants work References. FE 5-9634.

HAND DIGGING AND ODD JOBS. FE 4-7559

HAND DIGGING, ANY KIND. Large grass, weeds and bush cutting. Lawn work and light hauling. FE 4-3284.

LEAF RAKING AND HAULING FE 4-3284.

AINTING AND DECORATING. Work guaranteed. FE 2-0923.

PATCH WORK, LATHING AND plastering. Call MA 4-2512.

VETERAN WANTS ODD JOBS. FE 5-5426.

TREE SERVICE, TRIMMING AND removal. Call after 5:00 p.m., FE 4-0209.

YOUNG MAN WITH 3 YEARS of college and designing would like job to raise capital for own business. Complete resume on request. OL 1-7909.

VETERAN, WHITE WANTS WORK in refrigeration repair or machinery maintenance. FE 4-1912.

WOULD LIKE PART TIME WORK 5 hours a day Call Monday, Wednesday, Thursday. FE 2-1339.

Work Wtd. Female 11

BOOKKEEPER FULL CHARGE wants permanent position. FE 2-0931.

COLORED LADY DESIRES JOB, housework and childrens care. References. FE 4-8835

COLORED WOMAN WANTS housework Mon., Wed., Fri. $7 plus bus fare. FE 4-7749.

IRONINGS DONE IN MY HOME. 728 Cortwright.

LADY WOULD LIKE POSITION in motherless home for information call MI 4-3236.

LADY WISHES WORK BY DAY FE 8-0770

MIDDLE AGED WIDOW WOULD like to care for invalid. Write Pontiac Press Box 8.

MIMEOGRAPHING TYPING, SECretarial service EM 3-2842.

RELIABLE YOUNG MARRIED woman desires baby sitting. References. FE 5-9456.

WOMAN WANTS DAY WORK, 8 hours. Housework or ironing. Experienced $1 hour. FE 4-8861.

WAITRESS DESIRES DINING room work. Understands food, bar, service. Own transportation. FE 5-3409

WASHINGS AND IRONINGS. PICK up and delivery. Phone FE 5-9988.

WANTED ANY KIND OF TYPING to do in my home. Am experienced in switchboard work and filing. FE 7-810[illegible]

WILL DO IRONINGS OR BABY sitting. FE 5-3382.

WASHING, IRONING. DAY WORK. Baby sitting. Reliable. FE 5-6398.

Building Service 12

A-1 PLASTIC TILE, BATHROOMS and kitchens. Also floor tile FE 5-8954.

ALTERATIONS, REMODELING, repairing, carpentry and Masonry. Call FE 4-0045.

ATTENTION:
Guaranteed masonry work of all kinds. Fireplaces a specialty. FE 5-9929

BRICK, BLOCK, STONE AND CEment work. Also carpentry. Free estimates. Phone OR 3-6951.

BRICK, BLOCK AND CEMENT work. Also chimneys. No job too large or too small. Guaranteed work. Ph. FE 4-8694.

CEMENT WORK, GARAGE floors, ratwalls, seawalls, driveways. FE 2-9703.

CONCRETE BROKEN WITH AIR hammer by job. Call for estimate. FE 2-0077.

CARPENTER CREW, PROJECT, custom or commercial. FE 4-0045.

CEMENT WORK, CARPENTER work. Free estimation. Guaranteed work. Commercial or residential. MA 5-2477 or FE 5-7361.

CEMENT WORK, ALL KINDS. Free estimates. Jensen, FE 2-2340.

CARPENTER WORK
Alterations and custom building. OR 3-2579.

CARPENTRY, BLOCK AND CEment work, etc. FE 5-0782.

CUSTOM BUILDING F.H.A. FInancing. Modernizing. FE 4-5470.

CARPENTER WORK, ALTERAtions, modernization, also custom building. OLive 2-7326.

CEMENT WORK; RESIDENTIAL and commercial; free estimate. Raymond Commons, FE 4-0366.

COMPLETE LINE OF MASONRY, brick, block & stone. EM 3-6182.

JOS. FLEMMING, FLOOR LAYing, sanding, finishing, 185 Edison. Ph. FE 2-4405.

FLOOR SANDING OLD FLOORS A specialty. Carl Bills. FE 3-5789.

FLOOR LAYING SANDING AND finishing 10 year's experience. Modern equipment. John Taylor, phone FE 4-0424.

FLOOR SANDING, LAYING FIN. R. Gardner 491 Central. FE 2-7519.

MASON ALTERATIONS & REpairs. All kinds. EM 3-6879.

GARAGES
14x20, $595. 20x20, $795. COMplete including cement work. OR 3-2276.

Building Service 12

GUARANTEED ROOFS, ALL kinds. Est. 1916. J. A. Hugus, 353 N. Cass. FE 5-3021, FE 2-8046.

MASONRY CONTRACTOR, NATural cut stone brick, block and cement for Breakwaters and foundations, fireplaces of any kind Repairs work Free estimates. EM 3-2304 or EM 3-5930

MODERNIZATION WORK, CARpentry Basements, Attics Cabinets. Free estimates, FE 4-4507.

S. G. SNYDER FLOOR LAYING, sanding and finishing. Phone FE 5-0892

MASON & CEMENT WORK. FREE estimate. Our work guaranteed. A. J. Webster & Son. OR 3-9402.

PLASTERING
New and repair. Verne Keller. FE 7-0251

PLASTERING NEW & REPAIR. FE 3-2436 evenings.

SPECIALISTS IN ROOFING & siding. Nationally known brands of roofing & siding. Terms—FREE estimates. G. & W. Construction. FE 2-1211.

Building Supplies 12A

USED BUILDING SUPPLIES. Brick $30 per 1,000 delivered. Lumber, pipe I beams angle iron etc. 970 Gleneary Rd. 1 mile off S. Commerce Walled Lake. Market 4-2393. Call after 6 and all day Sats. and Suns.

Business Services 13

A & B TRENCHING
Footings, water lines, field tile. FE 5-9061.

ACE TREE REMOVAL, TRIMming. Free estimates FE 2-7188.

A-1 FURNACE CLEANING, DO IT before cold weather, reduce your fuel bill. Reasonable and guaranteed. FE 2-5932.

ALL MAKES OF FOUNTAIN PENS repaired by factory trained men at our store. General Printing & Office Supply Co., 77 W. Lawrence St. Phone FE 3-0139.

ALL MAKES OF
WASHING MACHINES
IRONERS & MOTORS
REPAIRED
PHONE FE 4-2569
Walton's 81 N. Parke

APPLIANCE SERVICE
We service all makes of refrigerators, washers, radios, cleaners, and all types of small appliances. ROY'S, 96 Oakland Ave., FE 2-6021

BULLDOZING, DRIVEWAYS graveled, parking lots made. FE 4-4417

BLOOMFIELD WALL CLEANERS. Walls & windows. Reasonable. Free est. no obligation FE 2-1631

B & J TRENCHING
Footing, field tile and water lines. OR 3-7660

ELECTRIC MOTOR SERVICE Repairing & rewinding 218 E. Pike. Ph. FE 4-3981.

ELECTRICAL
SEWER CLEANING
Sinks. Sunday Serv. Ph. FE 4-3019

PLUMBING AND HEATING, H. S. Compton & Son. FE 4-3767, OR 3-8839.

EXPERT TREE TRIMMING & REmoval. Ph. FE 5-6393 or OR 3-2000.

HOUSE RAISING AND FOOTINGS put in Septic tanks and field drains installed. FE 2-4137. Free estimates.

OIL BURNERS, CLEANED AND repaired. FE 2-7932.

PLASTERING
D. Meyers EM 3-8830 FE 4-1936

PLASTERING
FE 5-0626, FE 5-0625, Leo Lustig

ROBERT H. CHAPIN PLUMBING and heating. Phone FE 5-3479.

SAWS MACHINE FILED
Manley Leach, 10 Bagley

TRENCHING
Footings, field tile, septic tanks and sewers installed, FE 5-8221.

TREE TRIMMING AND REMOVal. Free estimate FE 4-8805 FE 7-8628.

TRENCHING, FOOTINGS AND field tile. Septic tanks for sale or installed. Phone evenings, FE 8-0928, days FE 2-6472.

Foot Specialist 15A

DR. A. A. KANTER, FOOT SPEcialist, 3½ S. Saginaw St. FE 3-7526.

Dressmaking, Tailoring 16

DRESSMAKING OR ALTERAtions. FE 3-7487, 960 Myrtle.

Garden Plowing 16A

EDMUNDS & SON
Garden Plowing, Bulldozing, Mowing and Leveling
FE 8-1427 OR 3-6657

WTD: TRACTOR WORK, ALL kinds, MA 5-6702.

Laundry Service 18

CURTAINS
Washed and finished, all washable materials, expertly finished on latest equipment. AUTOMAT LAUNDRY, 25 N. Telegraph Rd. near Tel-Huron Center, FE 5-8804.

FOR FAMILY LAUNDRY SERVice Ph. Pontiac Laundry, FE 2-8161.

Laundry Service 18

LACE CURTAINS PLAIN OR RUFfled, beautifully finished. Pontiac Laundry, Ph. FE 5-8101.

Landscaping 18A

DAN'S LANDSCAPING SERVICE. Complet lawn maintenance and clean-ups FF 2-8712.

TREE TRIMMING AND REMOVing. Free estimates, FE 7-6822.

GRADING AND YARD LEVELING FE 5-3552

ROTO TILLING
FE 5-7000

SOD
Call evenings after 6:00 o'clock. MA 5-5972 or 8052 Perry Lake Rd.

Moving and Trucking 19

AA-1 MOVING & TRUCKING OR pickup & delivery. Good service and reas. rates. FE 7-0759 anytime.

INCINERATORS CLEANED ASHES or rubbish hauled. Clean up. FE 4-5134.

HAULING ANYTHING, ANYTIME. For pick-up, truck call FE 5-0675

HAULING RUBBISH ASHES ETC. basements cleaned. FE 5-5563.

HAULING OF ALL KINDS. PICKup & delivery. Cheap. FE 5-9824.

LIGHT HAULING, ODD JOBS. cheap FE 4-0687.

LIGHT TRUCKING AND DUMP truck service, black dirt and fill dirt. FE 8-0677.

LIGHT AND HEAVY TRUCKING. Rubbish hauled. FE 2-0603.

LOADING FILL DIRT. WE'LL haul or you haul. At E. Blvd. and Mt. Clemens.

LIGHT HAULING, REASONABLE. FE 4-0257 days, or OR 3-4274 eves.

REDUCED RATES
Large Van to serve you. Smith Moving FE 4-4864.

VOLLMAR MOVING AND STORage. Agents for N. American Van Lines. Large vans anywhere in United States Quick service. FE 5-8562, 341 N. Perry.

SUDDEN SERVICE—ASHES, RUBbish and light trucking. FE 4-6079.

TRUCKING AND HAULING RUBbish. Anytime, Cheap. FE 3-9296.

O'DELL CARTAGE
Local and Long Distance Moving. Phone FE 5-6806

Trucks to Rent
TRUCKS TRACTORS
AND EQUIPMEN

Wtd. Contracts, Mtgs. 32

CASH FOR LAND CONTRACTS H. J. Vanwell, 4940 Dixie Hwy. OR 3-1355.

CASH Settlement

Do it now, a fast deal on your land contract. Lowest discount in Oakland County. Bring in your contract or call FE 3-0340 and ask for Ted McCullough.

STONE REALTY
819 Joslyn FE 3-0340
to 8 o.m. Daily Sun. 1 to 5

5% MORTGAGES
ON FARMS OR SUBURBAN from ½ acre with 100 ft. frontage. no appraisal or losing fees.
B. D. CHARLES
Equitable Society 1717 S. Telegraph FE 4-0521; Eve. FE 3-8891

WE
ABSOLUTELY
GUARANTEE
TO
Buy or Sell
YOUR
LAND CONTRACT
IMMEDIATE CLOSING

NICHOLIE
AND HARGER CO.
33 W. Huron St. FE 5-8182

IMMEDIATE CASH FOR YOUR land contract or equity in your home.
K. L. Templeton, Realtor
2339 Orchard Lake Rd. FE 4-4563

TO GET THE MOST FOR YOUR land contract, Realtor Partridge is the "bird" to see. 43 W. Huron St. Phone FE 2-8216

WE HAVE
$200,000
At our disposal to purchase new or seasoned land contracts for our clients. See me before you sell. ASK FOR BOB MAHAN.

YOU BUY IT—WE'LL INSURE IT

MAHAN
REALTY CO., REALTORS
Open Evenings and Sundays
1075 W. Huron Ph. FE 2-0262

Wanted Real Estate 32A

LISTINGS WANTED
BUYERS ARE WAITING
WE BUY SELL, OR TRADE
H. C. Newingham, Broker
381 S. Marshall FE 4-0843

RIDGEWAY
Buys, lists, sells, exchanges homes acreage, farms business opportunities and land contracts. 2 offices to serve you.
Pontiac Rochester
FE 4-6203 OL 1-6541

MAHAN HAS BUYERS
YOU WANT ACTION

The demand is great. Our sales force is exceptional. We need your listing and will certainly do our utmost to please you. Our 17 years of satisfactory real estate dealings in Pontiac assures us that you will be satisfied. We handle all details for financing and closing. Call us today to list your property.

To Buy—To Sell—To Trade
YOU BUY IT—WE'LL INSURE IT

MAHAN
REALTY CO., REALTORS
Member Co-op. Real Est. Exch. Inc.

WANT TO BUY SMALL FARM from owner in Milford, Pontiac, or Rochester area. Give full particulars Write P.O. Box 358, Pontiac, Michigan.

GREEN LAKE OFFICE
(ON GREEN LAKE)
"HEDQTRS FOR ALL LAKES"
Cottages, Homes, Lots and Estates. Since 1925—LIST IT HERE
NORMAN F. RICE
7070 COMMERCE RD. Ela 3-4412
WOodward 5-7744 Ring-a-ling

WANTED LISTINGS!
We had a call on this ad The man said "Come and list my home You just sold a home near me that the people had been trying to sell for months." We call that service

GILES REALTY CO.
92 W. Huron St.
FE 5-6175

WTD: FARMS OF ALL KINDS. F. W. Dinnan, 66 W. Huron St.

WILL BUY EQUITY IN 5 ROOM home. Also furniture if priced right Write Pontiac Press Box 3.

WANTED: 6 ROOM HOUSE, 3 lots or acreage near town. Good down payment. No realtors. FE 4-8735.

Johnson
(HAS DONE IT AGAIN)
That's right folks. We have sold over 90 per cent of our listings and are desperately in need of all types of property to sell. For quick and courteous action. Call

Office Open 9-8
A. JOHNSON, Realtor
FE 4-2533
1704 S. Telegraph Rd.

Call A Specialist!
When You Want to Sell Real Estate

Financial problems call for a banker, medical problems call for a doctor and property disposal for a real estate specialist. List with us if you have a real estate problem.

For Sure Results
WHITE BROS.
Phone OR 3-1872 or OR 3-1769
Open 9 to 9 Sun. 1 to 5

CASH IN 24 HOURS

For your equity in your home or farm. Call us on the phone. We will be at your home within 1 hour. Get our offer before you deal. We mean business!
EDW. M. STOUT
Open Eves 'til 8:30
77 N. Saginaw St. Ph. FE 5-8165

TRADES
Larger homes for smaller, city property for suburban or farms, homes for incomes, large down payments are scarce, trade your equity. Trades made to satisfy all parties concerned Call us, no obligation.
DORRIS & SON
REALTORS CO-OP MEMBERS
752 W. Huron FE 4-1597

Wanted Real Estate 32A

WE BUY HOUSES AND INCOMES, have buyers P. W. Dinnan 66 W. Huron St.

CASH FOR EQUITIES
We have investors now buying equities in medium priced, well located homes. Call us for immediate action.
ROY KNAUF, Realtor
26½ W. Huron FE 2-7421

LISTINGS WANTED
ED. NORDMAN
REAL ESTATE
ROMEO, MICHIGAN
FLateau 3-3567

WILL BUY OR LIST YOUR LAKE property. Purchasers waiting.
R. F. McKINNEY
Office 3800 Commerce Rd.
Ph. Pontiac EM 3-3311 or Univ. 1-3796

LIST NOW!
FOR PROMPT ACTION CALL
FE 4-3505
PAUL JONES
REAL ESTATE

Rent Apts. Furnished 33

1 ROOM WITH KITCHENETTE. Private bath. 690 E. Walton Blvd.

1 ROOM, KITCHENETTE & tiled bath, 2 employed girls or couple Adults only. Alberta Apts. 290 N. Paddock.

BASEMENT APT. PRIVATE ENtrance. Couple only. No drinkers. Near Auburn Heights. FE 4-6532.

BACHELOR APARTMENT. PRIvate bath and entrance. Garage. Near Crooks and Auburn. FE 3-3971.

1 AND 2 ROOM APTS FURnished. Men preferred. 620 Westbrook

1 ROOM FOR A QUIET, CLEAN man. No drinking. Very reasonable, 272 S. Paddock.

2 ROOMS. PRIVATE ENTRANCE. FE 5-0466. 194 Mt. Clemens.

2 ROOM FURNISHED APARTment. Adults only. No drinkers. Call after 4 p.m. 283 Prospect.

3 AND 3 ROOM APARTMENTS. Close to Tel-Huron. FE 4-3076.

3 ROOMS. ADULTS ONLY. 81 Auburn Ave.

2 ROOMS AND BATH, MAIN floor private entrance. 16 Florence.

2 AND 3 BEDROOMS ALL FURnished. Pay own lights and heat. $55 to $70 a to 3 children. Woodhull Lake, OR 3-4381 If no answer call OR 3-4153 ask for Mr. Rubin

SMALL HOUSE. BATH. REFRIG., auto gas heat. S. Blvd. bus line. Adults, 322 Prospect.

2 ROOM, MODERN, 1 OR 2 gentlemen. 319 Orchard Lake Ave.

ATTRACTIVE 3 ROOMS, PRIvate entrance. Adults. 639 Peacock. Call FE 4-4625 after 6 p.m.

3 ROOM APT. ADULTS. ALSO double sleeping room. 344 W. Huron.

3 ROOMS AND BATH. UPPER Couple only. FE 5-1560.

3 ROOM FURN. APT. CLOSE IN. Baby welcome. 37 Park Place.

3 ROOMS AND BATH. HEAT AND hot water furnished. OL 6-1811.

3 ROOMS. PRIVATE ENTRANCE. apply 239 Russell.

3 ROOMS AND BATH. ALL UTILities and garage furnished. References necessary. FE 5-2217.

SMALL APT. PRIVATE BATH & entrance. MY 3-7152, Lake Orion.

3 ROOMS EVERYTHING FURnished pr. te entrance. FE 3-3853, 38 Matthews.

3 ROOMS AND BATH. ADULTS only. 5626 Mill St. Waterford. Call after 5:30 OR 3-1416

3 ROOM UPPER WITH BATH. Halfway between Pontiac Motor and downtown. FE 3-7197. Couple only.

4 ROOMS UPPER. FURNISHED. Keego Harbor. OR 3-2789

3 CLEAN ROOMS. PRIVATE ENtrance. Adults only. No drinking. FE 4-0904.

3 ROOMS AND BATH MODERN, adults only $55. month. OR 3-6802.

3 LARGE CLEAN WARM ROOMS, private bath, private entrance, utilities furnished, Child welcome. $27 week. Deposit required. 421 N. Perry St. after 6.

3 ROOM FURNISHED APT. IN Lake Orion. MY 3-4231.

3 ROOMS AND BATH. CHILDREN welcome. 4682 Hillcrest, Woodhull Lake, OR 3-6904.

WARM CLEAN 3 ROOM, WITH private bath and private entrance, Child welcome. Everything furnished 421 N. Perry. FE 4-7253 after 5.

4 ROOM APT. ADULTS ONLY. FE 2-4290.

4 ROOMS, FURNISHED. 5 MINutes from town. No children, or drinkers. 69 Fairgrove.

4 ROOM APT., COUPLE ONLY. $70 mo. 6787 Dixie Hwy.

APT. CLEAN 4 LARGE ROOMS and bath, private entrance. Everything furnished. References Adults only. 2470 Dixie Hwy. ½ mile N of Telegraph Rd. FE 2-1573.

BEAUTIFUL 5 ROOMS WITH bath, upper flr. Near Pontiac. Adults. $75 monthly with heat. EM 3-4322.

ALL NEW
2 rooms with private bath. Ideal working couple. 70 S. Paddock.

BEAUTIFUL STUDIO. FIRST floor. Private entrance. Working couple only. Dr. Curson's Clinic, 157 W. Huron.

BASEMENT APT. 3 GENTLEMEN or working couple. 186 Britain Drive. MY 3-4641.

CLEAN 2 ROOM APT. PRIVATE entrance, adults only, FE 5-2055.

DELUXE FURNISHINGS FIRST floor. Large living room and fireplace, kitchen, dinette, bedroom and bath. Prefer couple. $95. Includes utilities. FE 3-7197 days. Evenings FE 5-4032.

FURNISHED MODERN APT., children welcome. Sleepy Hollow Motel. 3490 Dixie Hwy.

LARGE, NEW 2 ROOM APARTment. Private bath, ding entrance. Near downtown, and bus lines. Adults only. Phone FE 5-3647.

NEAT AND MODERN, KNOTTY pine finish, 2 bedrooms and roll-away bed. laundry room, electric clothes dryer. Inquire at 3355 Fox St., second street west of Edgewood Golf Clubhouse on Commerce Rd. or phone EM 3-4005.

Rent Apts. Unfurnished 34

2 AND 3 ROOM APTS, BABY welcome. 620 Westbrook.

3 ROOM APT., INQUIRE AFTER 6, caretaker apt. 203. 265 Orchard Lake.

3 ROOM KITCHENETTE, PRIvate entrance and bath, OR 3-6641.

3 ROOM APARTMENT, PRIVATE bath. Heat lights and gas furnished. FE 2-9778, after 5:00.

3 AND BATH. NEWLY DECORated. Oil heat. FE 3-7435.

3 ROOM UPPER APT. HEAT AND light furnished OR 3-1706 or OR 3-7732.

3 ROOMS AND BATH. PRIVATE entrance. Adults, 333 S. Marshall.

3 ROOMS AND BATH. SMALL baby welcom Just redecorated. 49 S. Tasmania. FE 5-1723.

ARCADIA APTS.
2 rooms and bath. 1 child permitted. $57 per month.
K. G. HEMPSTEAD
102 E. Huron FE 4-8284

7 ROOMS AND UTILITIES. 700 Auburn Ave.

3 ROOMS AND BATH, UPSTAIRS. Former landlord reference. 1350 Best Rd. Metamora. 3 miles N. of Oxford.

3 ROOMS & BATH. EMPLOYED couple. 839 Baldwin.

3 ROOMS AND BATH. CALL after 4 p.m. OR 3-9716.

3 ROOMS, SEPARATE ENTRANCE & bath, including utilities,. Adults only FE 2-7236

3 ROOMS UNFURNISHED. PRIvate front entrance. 1 or 2 adults. Close to Drayton Plains. OR 3-7671.

4 ROOMS & BATH, UPPER. WEST side. 338 Liberty St. FE 2-6536.

4 ROOMS AND BATH. STOVE & refrigerator garage, private entrance. close in. Adults. Write Pontiac Press box 9.

4 ROOM APARTMENT. PRIVATE entrance, gas heat, soft water. $75. 612 Ann Street, Birmingham.

4 ROOM UPPER, 5 ROOM LOWER. Utilities furnished. Call FE 2-0352 or FE 5-1172.

4 ROOMS. PRIVATE BATH. FE 4-8531.

UPPER APT. IN DOWNTOWN Pontiac. Adults only. FE 2-8616 after 6 p.m.

Rent Apts. Unfurnished 34

5 ROOMS, ADULTS ONLY. REFerence. No pets, close to Telegraph and Huron. For appointment call FE 4-1655 Mr. Finley.

5 ROOMS PRIVATE BATH AND entrance. Gas heat. FE 2-0714.

UNFURNISHED APARTMENT for rent. OL 3-8341 after 5:00 p.m.

AVAILABLE OCTOBER 16TH, 3 bedroom heated apartment. West side. Adults only. References. Reply Pontiac Press Box 79.

CLEAN 3 ROOMS PRIVATE bath, private entrance, steam heat and water furn. $55 month. 2601 N. Perry.

MODERN 4 ROOM UPPER FLAT. Private bath and entrance. 12 miles from Pontiac. Newly decorated. MArket 4-1861.

MODERN NEW 3 ROOM APT. Private entrance private bath, lake privileges, EM 3-2952.

NEW GROUND FLOOR APT. 3 rooms and bath. For couple. No drinking. FE 5-9691.

VERY DESIRABLE 3 ROOMS and bath. Stove and refrigerator. Adults. 2021 Scott Lk. rd.

MODERN 4 ROOM AND BATH flat. Inquire 45025 Dequindre, corner of S. Blvd.

Rent Houses Furnished 35

3 BEDROOM LAKEFRONT HOME, beautifully furnished, available to May 1st. Oil furnace heat, $100 mo 4099 Lotus Dr Waterford. OR 3-4512.

3 BEDROOM MODERN HOME, nicely furnished. Automatic heat, $80 per month to May 1st. 4099 Lotus Drive, Waterford. Phone OR 3-4519.

FURN. HOME TO MAY 1ST. NEAR Milford. Improved road. Adults. Box 151, Milford

BEAUTIFULLY FURN. MODERN home in Birm All large rooms. Excellent location on wooded lot. MI 4-1031.

NEWLY DECORATED, 2 BEDroom house furnished. Children welcome. Until May 1st. 7308 Hardisty, Flanders 1-9584.

ATTRACTIVELY FURN. 1 BEDroom lakefront home. $60 mo. 'till June 1 Full basement with auto heat & hot water Ideal for couple. Lake Orion. MY 3-6765.

COMPLETELY FURNISHED home on Sylvan Lake, 2 bedrooms, recreation room, oil heat. 1252 LaBrosse, weekends, Detroit TOwnsend 7-6923.

5 ROOM HOUSE FURNISHED. 620 Buena Vista. Bellevue Island. Lake Orion

HOUSES AND APTS FURN. OR unfurn Tots welcome. Russell Young Rental Agency. FE 4-1444 43 Clark St. Call before 6.

2 BEDROOM MODERN UNTIL June. $75 per month. Deposit. 6797 Elizabeth Lk. Rd.

4 ROOMS. YEAR AROUND MODern lakefront home Detroit, TWinbrook 3-2567, 9325 Gale Rd. Pontiac Lake.

KEEGO: MODERN 2 BEDROOMS gas heat. To June 1st. Inquire 2160 Willow Beach. FE 2-0054.

6 ROOMS AND BASEMENT. PONtiac Lake OR 3-6138

Seminole Hills
6 rooms and bath couple preferred, references required. $125.00 per month. Possession Nov. 1st.

John K. Irwin
REALTOR
SINCE 1926
101½ N. Saginaw St.
FE 2-4031, EVE. FE 2-1804

MANDON LAKE, 9 MILES FROM Pontiac. Ideal 2 bedroom strictly modern lakefront Lovely grounds. $65 6 months lease. EM 3-5240.

NEAT AND MODERN, KNOTTY pine finish, 2 bedrooms and roll-away bed, laundry room, electric clothes dryer, Inquire at 3355 Fox St., second street west of Edgewood Golf Clubhouse on Commerce Rd. or phone EM 3-4005.

WALLED LAKE, CLOSE TO VILlage 2 bedrooms, shower, refrigerator, stove. Only $18.50 weekly. 555 E. Lake Dr. MA 4-3234

YEAR ROUND HOME FURnished at Middle Straits Lake, $60 a month; 5 rooms and bath. Call LIncoln 3-1230 for appointment.

Rent Houses Unfurn. 36

MODERN 4 ROOMS AND BATH plus utility room. Must have references. FE 4-4691. After 5 OR 3-1699.

ROOM CABIN 9436 LEONA ST. Oxbow Lake $50 Detroit TUlsa 3-0427.

4 ROOMS AND BATH, MODERN year around lakefront, oil heat, electric hot water heater. Near Drayton Plains. Reply 118 Pontiac Press.

5 ROOMS, FULL BASEMENT. AUtomatic oil heat. 100 a month. FE 5-5728.

5 ROOM MODERN KEEGO HARbor, references required. FE 5-3791.

HOUSES & APT. FEE. $7. THELma M. Elwood Rental Dept. FE 4-2583.

NICE NEWLY FINISHED 4 ROOMS and bath all modern home on Dixie Hwy. near Clarkston. Inquire at Phillips 66 gas station. 9263 Dixie Hwy

SAM WARWICK HAS A 4 BEDroom lease at $100. also 3 bedroom at $125 Immediate possession. FE 4-5090 2678 Orchard Lake Rd

2 BEDROOM HOME. GARAGE. breezeway full basement. recreation room with built in bar. Gas heat gasinator $125. a month. Deposit required. FE 4-6195.

YEAR ROUND 5 ROOMS AND bath. Partly furnished. 2428 Dean Dr. at Milford at Duck Lake.

Rent Lake Property 36A

FURN COTTAGE 3 ROOMS AND bath, on lakefront, oil heat, 8 miles E. of Pontiac, $50 per month, TOwnsend 7-0405, Detroit.

For Rent Rooms 37

BUS STOP. PRIVATE ENTRANCE. cooking, laundry. 499 W. Huron.

BUSINESS GIRLS TO SHARE A room with twin beds Everything furnished. Use of living room and kitchen. 5 minute walk from downtown. FE 2-3701.

CLEAN FRONT ROOM, QUIET home, private entrance. 36 Florence.

CLEAN ROOM. AUTO HEAT. Plenty hot water. Handy location. 1 or 2. FE 5-4788

CLEAN SLEEPING ROOM. 82 N. Johnson. FE 2-463.

CLEAN SLEEPING ROOM. CLOSE in. Private entrance. FE 2-6807.

EMPLOYED LADY. DAYS. HUron bus. FE 2-3619. 163 Thorpe.

EXCLUSIVE NEIGHBORHOOD; large bedroom TV and private shower. 2 working girls or couple. Flanders 1-9564.

LARGE SLEEPING ROOMS. Phone FE 5-9691.

NEW UNIT. PRIVATE BATH. ENtrance. FE 5-5009.

VERY NICE VENETIAN BLINDS, carpeting, cross ventilation. FE 2-1860.

2 LIGHT HOUSEKEEPING ROOMS everything furnished. bus goes by door FE 2-0859.

SLEEPING ROOM FOR QUIET refined lady only. FE 5-3208.

CLOSE IN, NICE ROOMS. MEN only. 46 Mechanic.

NICE ROOM FOR GENTLEMAN. 669 W. Huron.

NEAR WASH JR. HIGH FOR GENtleman Pleasant, clean. 735 Menominee.

ONE SLEEPING ROOM FOR rent at 199 Florence FE 5-4897.

ROOM FOR 1 OR 2 PERSONS, close to town ½ block to bus. 211 Osmun

ROOM FOR COUPLE. KITCHEN privileges. MA 4-2580.

ROOM FOR RENT CLOSE TO Pontiac & Fisher. Board if desired. 105 Home St. FE 5-9988.

ROOMS DOUBLE OR SINGLE ON W. Iroquois. FE 2-4710.

NICE SLEEPING ROOM, HOME privileges, also garage. Lady preferred. 684 First Ave. E. FE 4-3473.

DOWNSTAIRS ROOM. 74 S. JOHNson. FE 2-5491.

VERY NICE ROOMS FOR CLEAN, respectable ladies refrigerator. 547 W. Huron St.

393 EAST MONTCALM
Corner of Glenwood 5 minute walk to Pontiac Motor and Fisher Body.
$5 TO $7 PER WEEK
Nice clean rooms kitchen privileges.

SLEEPING ROOM, AUTOMATIC heat and hot water. On bus line. Ph. FE 2-6655.

SLEEPING ROOMS 111 SEMInole Ave.

Rent Apts. Unfurnished 34

1 ROOM EFFICIENCY APT. PRIvate bath. Couple. 1 child. 1 block from Pontiac Motor. 1 block from bus. 1 block from shopping center. 1 block from school. 1 block from church. 1 block from Clinton River. 1 block from Oakland Ave. 1 block from Huron St. 1 block from Woodward Ave. 1 block from Saginaw St. 1 block from Telegraph Rd. 1 block from Dixie Hwy. 1 block from Square Lake Rd. 1 block from Auburn Rd. 1 block from Rochester Rd. 1 block from Lapeer Rd. 1 block from Orion Rd. 1 block from Lake Orion. 1 block from Oxford. 1 block from Milford. 1 block from Walled Lake. 1 block from Commerce Rd. 1 block from Union Lake. 1 block from Wolverine Lake. 1 block from Keego Harbor. 1 block from Sylvan Lake. 1 block from Cass Lake. 1 block from Loon Lake. 1 block from Orchard Lake. 1 block from Indian Lake. 1 block from Long Lake. 1 block from Silver Lake. 1 block from Big Lake. 1 block from Lotus Lake. 1 block from Crescent Lake. 1 block from Watkins Lake. 1 block from Deer Lake. 1 block from Duck Lake. 1 block from Otter Lake. 1 block from Pine Lake. 1 block from Cedar Lake. 1 block from Elizabeth Lake. 1 block from Loon Lake. 1 block from Pleasant

For Sale Houses 43

NEW SHELL HOUSE WITH FINished basement. By owner. OR 3-7972.

3614 TIENKEN RD. NEAR SQUIRrel Rd. Pontiac Township. Nearly new home, $7,100. Immediate possession. Owner. Cooperate with brokers. Woodward 1-1168.

INCOME

Just off Oakland. Near Wisner School. 2 bedrooms and bath down 3 room furn. up. Brings 80 per mo. Oak floors, gas heat, full unit. Very neat and clean. Priced at $13,850. $3,700 down. $110 per mo.

WILLIS M. BREWER
Roosevelt Hotel
FE 4-8181 or FE 5-7704

G.I.'s

Huntoon Lake

A fine custom built 2 bedroom ranch style home with full basement, good sized dining room, and exits large kitchen. You will find a beautilator fireplace in the living room and the recreation room. Plastered walls, and hardwood floors throughout. There are wardrobe closet in both bedrooms, and a nice divided bath. Home is situated on 2 lots with lake privileges. $15,000 with small down payment.

F. C. Wood Co.

REALTOR
Cor. of Williams Lake Rd. & M-59
OR 3-1235 Office Open 9-5
After 5 call OR 3-7038

Templeton

NEAR ST. JOE'S HOSP.

2 bedroom and bath down, 2 bedrooms up. All hardwood floors, plaster painted walls, full basement, gas heat, large recreation room, tile floor, built in bar, nice fenced lot garage on paved street. Only $2500 down.

NORTH SIDE

2 bedroom home. New garage. Lot 120x186. Ideal garden soil. Total price, only $6,500 with $750 down

K. L. Templeton, Realtor
2339 Orchard Lake Rd. FE 4-4563
Open Eves. Open Sun. 1 to 5.

KNUDSEN

West Side

One owner 3 bedroom home in fine location. Has been maintained the best. Really a house you can be proud to own. Terms. Call.

Prall St.

Modernized 3 bedroom with aluminum siding, screened porch, attached garage and a wonderful garden spot. $9,500 with $3,000 down.

W. Iroquois

Well located six room and bath home. Basement, two car garage and automatic heat. Reasonably priced with terms.

WM. H. KNUDSEN
REALTOR
FE 4-4516 Eve. FE 5-8906
810 Pontiac State Bank Bldg.

BARGAIN! BARGAIN!

8 ROOM LAKE FRONT, 70 ft. nice sandy beach. Near Orion. Owner has reduced price by $1,000. Only $950 to handle.

Income Property

4 5-Room Terraces
Drastically reduced. $10,000 down.

WEST HURON ST.

NEAR HOSPITAL. Terrific income buy. $10,000 down.

JIM WRIGHT, Realtor
345 Oakland Ave. FE 5-9441
Co-operative Real Estate Exchange

A HOME OF YOUR OWN

West of Town

A terrific property—30x70 ft. foundation. Two bedrooms, gas heat, breezeway and 2 car garage. Carpeting included. Storm sash. Excellently conditioned. $15,000.

West Suburban

Lincoln Heights—a 6 room red brick, double garage, large landscaped lot. A fine property.

10 Rooms

Close in just off Stat, Street. House has been converted into apts, 50x125 lot, double garage.

Elizabeth Lake Estates

Facing the golf course—a 4½ room frame in fine condition, aluminum storms.

7 Acres

And a 6 room frame home in good condition, garage. Black top road.

3 Family Income

Near Senior high school. Double garage. Paved street. $232.50 monthly income. Best terms.

Huron Gardens

Small frame home in very neat and clean condition throughout. Double garage. Just off Huron St. $1250 down.

$1,000 Down

Three bedrooms. 100 ft. lot. Just west of town. Full price $5800.

WE BUY AND SELL
LAND CONTRACTS

NICHOLIE

AND HARGER CO.
Open 8:30 'til 8:30
23 W. Huron St. Ph. FE 5-8183

BRICK BUNGALOW

WEST SIDE — A two bedroom home, oil heat, partitioned recreation room with built-in bar, paved street, lake privileges, $3,000 down.

$1,500 DOWN

FURNISHED LAKE HOME — 4 room bungalow, oil heat, aluminum storms and screens, some finishing needed. Total—$7,950.

J. R. HILTZ

REALTOR
1011 W. Huron St.
FE 5-8181 Open Eves.

SMART BUYS

CLOSE TO SCHOOL

Attractive 2 level ranch type home. It has large living room with natural fireplace & French doors leading to fenced back yard. There are 2 bedrooms which are large and airy. The heat is automatic oil and there is recreation space. Across the street from Junior High and 3 blocks from grade school. Only $12,600.

FOUR BEDROOMS

This 4 bedroom home is in excellent condition inside and out. A lovely large kitchen and dining room with large attractive living room situated on 15 acres with good apple and peach orchards. Located north suburban.

WEST ACRES

Attractive 3 bedroom home with large living room, good kitchen and dining area and 3 bedrooms. Automatic gas heat and attached garage. The beautifully landscaped lot is exceptionally well located and is approximately one acre. $15,500.

CRAWFORD

AGENCY
OPEN EVES.
83½ W. Huron FE 4-1549

For Sale Houses 43

PERSONALIZED HOMES
BY PALMER — OR 3-9615

LAKE ORION

3 bedroom home with a large living room dining room & a 12x14 kitchen. This home is in perfect condition. Beautiful lawn & lots of shade. Located close to schools & stores. Call MYrtle 2-2821 to see this one today.

2½ ACRES

With a beautiful ranch style home. This home has 2 large bedrooms, 14x24 living room with fireplace, also a very large recreation room. Don't fail to see this one now. Will go to the first person to make a reasonable offer. Call MYrtle 2-2821 for an appointment.

LAWRENCE W.
GAYLORD

43 E. Flint St. Lake Orion

2 BEDROOM RANCH TYPE home, 4½ acres, 62 ft. business frontage on Elir. Lake Rd. Will lease. FE 4-5931.

This Week's Specials

$750 Down

Will give immediate possession to this 2 bedroom frame home in Commerce area. Living room has natural fireplace. There is a large floored attic, 3 piece bath, full basement. Hot air furnace. Interior needs some refinishing. Balance on easy monthly payments.

$850 DOWN

On this 2 bedroom masonry home. 120 ft. high dry frontage. Lovely bright kitchen. Living room with fireplace, 3 piece bath. Full basements. Ho air furnace and hot water heater. Lake privileges included, full price for this modern home. $8,950.

EMBREE & GREGG
1565 Union Lake Rd.
EM 3-4393

BUILT IN 1954

Ranch home with 3 bedrooms, excellent basement, many built-in features, lot 100x280, very attractive & well landscaped. Call FE 4-0584 or stop at 136 E. Pike St.

TWO LOTS

New 5 room, 3 bedroom home, good kitchen, all new floor covering 1 block to lake. Total price $9,950 with reasonable down payment. Call FE 4-0584 or stop at 136 E. Pike St.

TOTAL PRICE $6,950

1 story, 3 bedroom home. Basement, gassed-in porch, close to school & bus. Let us show you this home today. Call FE 4-0584 or stop at 136 E. Pike St.

Of course we also have many many more fine homes in all price ranges. Call or stop at our office and look at the pictures and listings we have.

LAWRENCE W.
GAYLORD

Co-operative Real Estate Exchange
Open Sunday FE 4-0584

$1,500 DOWN

Want to remodel an old farm home? If so, here's your chance. Low rambling 4 bedroom home (needs modernizing). Located on good corner, approximately 400 ft. on Dixie Hwy. and 300 ft. on wide gravel road. Spacious lawn with stately maples. A beautiful homesite or would make good corner for business. Out of state owner says sacrifice for $7,950.

SYLVAN LAKE

Lovely 2 bedroom modern ranch type home, large carpeted living room, modern kitchen plenty of closet space, venetian blinds, storms and screens. House is fully insulated. Auto. oil heat. Double garage. Lovely lawn. Will sell completely furnished with auto. washer & dryer for $12,000, or unfurnished for $11,500. Terms.

Dorothy Snyder Lavender
REALTOR
3410 W. Huron St. FE 2-4411
Office open Sunday 2 to 4 P.M.

G.I.'s

Neat as a pin and practically new. Here is an extra large 2 bedroom ranch style home with attached garage that is in a wonderful west suburban location close to churches and shopping area. Full divided basement with fireplaces in recreation room and living room. Oak floors and plastered walls. There is even a dining room, besides an extra large kitchen with space for breakfast set. You must have better than average income to purchase this home. Can be handled with small down payment.

F. C. Wood Co.

REALTOR
Cor. of Williams Lake Rd. & M-59
OR 3-1235 Office open 9-5
After 5 Call OR 3-7038

ANNETT

OFFERS

3 Bedrooms

Immediate possession on this modern home built in 1947, gas heat, gas water heater, storms and screens, insulated, venetian blinds, 2 lots, fruit trees, $8,900, terms

2 Houses—Close In

6 room modern home, living room, dining room, modernized kitchen, 3 bedrooms, bath, new siding, and gas heat. Also 4 room modern home. 2 car garage, cement drive. Only 3 blocks from town. $10,000, terms.

Lake Privileges

Attractive ranch type home, 5 rooms and bath on first floor, plus 12x20 heated breezeway, also 2 knotty pine rooms up. Full basement with oil AC heat, finished recreation room, 2 car attached garage. Situated on 2 well landscaped lots in Elizabeth Lake Estates. $16,800, FHA terms.

Clarkston Investment

Main home 8 rooms, 4 bedrooms, oil heat, full basement, glassed in porch. Also 5 cottages on court with frontage on nice lake now showing good yearly income. Priced to sell at $21,000, terms

41 Acres—Ortonville

Early American home completely modernized, large carpeted living room, dining room large kitchen, cedar paneled nook, 1 bedroom, tiled bath, and utility room on 1st floor. 2 bedrooms up. Also small guest house, $21,000, or will divide.

5 Acres—New Lake Home

This unusual new 3 bedroom home has all the ultra modern features possible including a spacious recreation room with built in bar, hobby room, 2 natural fireplaces, and picture window overlooking 185 feet of lake frontage. Owner transferred, sacrificing for considerably less than cost at $36,500 including carpeting, draperies, and many other items.

Roy Annett Inc.

REALTORS
28 E. Huron FEderal 3-7193
Open Evenings and Sunday 1-4

4 ROOM AND BATH, LOW DOWN payment, next to school, bus stop, block from Baldwin. Out of city limits. OR 3-9410

92 W. NEW YORK

See this 2 bedroom bungalow newly decorated Ful basement, gas furnace, automatic water heater near school and bus. $1350 down.

NEAR CRESCENT LK.

Large 2 bedroom bungalow. Completely finished. $7,000. Terms.

PONTIAC REALTY CO.
737 Baldwin FE 5-8275

For Sale Houses 43

MORRISON-HEUGH CO.
72 West Ann Arbor FE 5-5521

2 STORY FRAME, 2 BEDROOMS. Screened in porch. Modern conveniences. $800 down. For app't. address PO Box 479 Drayton Plains, Mich.

MODERN 1 BEDROOM HOME. Fully insulated. Oil heat. Excellent condition. Baldwin School. Quick possession.

GEORGE L. SCALES, REALTOR
86½ N. Saginaw FE 2-5011

BY OWNER. WOLVERINE LAKE 1 mile east of Walled Lake. 3 bedroom ranch type, 3 years old. ½ acre, garage lake privileges. $12,500. $4,000 down to a 4 per cent G. I. mortgage. MA 4-2880.

fst RESALE 4 PER CENT.
121 W. Sheffield.

A. G. ELLIOTT & SONS
Northwestern at Middlebelt
JOrdon 4-6121, MAyfair 6-2503

WARDS ORCHARD
BEAUTIFUL NEW BUNGALOW

Five rooms, select oak floors, plastered walls, excellent kitchen, tile bath, large lot. Priced at $9,350.

OFF JOSLYN
BUNGALOW

Clean as a pin, beautiful kitchen, full dining room, two bedrooms, tile bath, oak floors, plastered walls, lovely basement, gas heat, lot 50x150. Owner's equity, $3,500.

CANAL FRONT
$2,000 DOWN

2 bedroom bungalow gas heat, plastered walls, oak floors, wall-to-wall carpeting, washer and dryer. Lot 100x120.

WEST SIDE
INCOME

Three family. Five large rooms and bath for the owner, one 2 room and bath, one 3 room and bath, price to include furniture in two apartments. Good basement, oil heat, attached 1½ car garage, large lot. Terms can be arranged.

WE SELL—WE TRADE

DORRIS & SON

REALTORS CO-OP MEMBERS
752 W. Huron FE 4-1557

KINZLER

Lake Front Special

A very lovely lake front home with nice terraced front lawn, shade, seawall, sand beach and grill, 2 level like-new shingle bungalow with recreation room and bar. Price $13,200, terms. Don't miss seeing this one—you will want it on sight.

Everything

About this lovely home on Alice Street in Bloomfield is conducive to happy living. 6 room brick two story Colonial and all nicely decorated. Gas heat. To include like-new carpeting, 2 car garage. Price $15,900, terms.

Seminole Hills

6 room and sunroom 2 story home all newly decorated and in good condition inside and out. 25 ft. living room with fireplace and all rooms large in proportion. 2 car garage. Price $14,750, terms.

Liberty Street

Near Webster School. Six room 2 story frame colonial. Oil heat. To include carpeting in 2 rooms. New 1½ car garage. Price $10,500, terms.

Vacant—$1,800 Down

2 bedroom bungalow—built in 1952. Has oil heat, car port, Sunroom. Well landscaped lot 80x150 — patio, too! Privileges on Middle Straits Lake. Full price only $8,500.

John Kinzler, Realtor
670 W. Huron St. FE 4-3525
If no answer, ph. FE 2-0639
Open Eves. till 9
Co-operative Real Estate Exchange

Suburban Bungalow

$2,000 down moves you into this nice clean 5 room bungalow at Lower Straits Lake. Country living in excellent neighborhood. Good fishing and swimming. 2 bedrooms, full bath, oil heat 1½ lots, Ideal for children. Must be sold to settle estate.

Williams Lake Area

RANCH TYPE HOME

Picture this home setting on a large corner lot beautifully landscaped with young maples and shrubbery. The home features 2 large bedrooms with an abundance of closet space, complete ceramic tile bath, full high basement with recreation space, and shower and tastefully decorated throughout. Breezeway and 2 car garage. Designed for the owner and built to last a lifetime. Only $4,000 down with easy terms.

PAUL A. KERN, Realtor
31 Oakland Ave. FE 2-9209
"Real Estate Since 1919"

BY OWNER, 2 BEDROOM MODern. Want equity. FE 4-4210.

GI RESALE

Spotless 5 room modern house. Located in Woodward Estates. A-1 condition throughout, large expansion attic. Youngstown tiled kitchen fully tiled bath, Timken gas furnace, aluminum storm and screen sash and venetian blinds. My loss, your gain. $10,700 $2300 down. FE 4-1567.

EAST SIDE

6 room modern Plastered painted walls full basement, 2 car garage. Handy to schools, stores & transportation. Priced reasonable at $7,875. Terms.

11 ROOMS

55 ft. frontage Clarkston business section. Building is in excellent condition Use for home or business. Priced reasonable at $14,000. Terms.

10 ACRES

Excellent soil, 4 bedroom and bath home Full basement, 2 car garage. Only $9,500 with terms.

CUCKLER REALTY
236 N. Saginaw FE 4-4091
Eves. FE 7-6143 FE 5-8312

GATEWAYS to HAPPINESS

HURON GARDENS

50' WEST HURON FRONTAGE

One block to St. Benedict and Donelson Schools. Attractive 5 room, 2 bedroom and bath one floor plan home with enclosed porch, stairway to floored attic, gas heat, landscaped lot 50x113 ft. with shade, garage, Hamilton clothes dryer included. Offered at $7950, terms. SEE IT TODAY.

CHILDREN WANTED

ELIZABETH LAKE PRIVILEGES

Away from heavy traffic, yet conveniently located for Stringham and Lambert Schools, golf links, and Elizabeth Lake Park, along with the latest in living comforts is now offered for your pleasure. An attractive 6 room semi-bungalow with 4 large bedrooms, a spacious 17 ft. living room with carpets and drapes, beautiful family kitchen full basement, stoker heat, storms and screens, landscaped lot 65x150 ft. are some of the many features that make this comfortable home a good buy. Owner transferred, caused sale at $10,950. $3,950 down. $52.00 a month includes taxes and insurance, GI MORTGAGE AT 4 per cent.

A GOOD BUY

1½ MILES WEST OF CITY

This 4 room and bath, 2 bedroom, one floor plan has a combination kitchen & dining space, 14 ft. living room with picture windows, oil heat, storms and screens, insulated walls. Lot 80x140 ft. Offered at $8,695. Terms. Privileges on Geneva Lake.

To Buy—To Sell—To Trade
YOU BUY IT—WE'LL INSURE IT

MAHAN

REALTY CO REALTORS
Co-operative Real Estate Exchange
FE 2-0263
Open Eves. 'til 9; Sun. 10-4
1075 W. Huron
NEXT DOOR TO BRANCH POST OFFICE

For Sale Houses 43

EAST SIDE

A well designed nearly new 3 bedroom ranch type home in best east side residential area. 3 lovely shaded lots with garden spot. Owner leaving town and will sacrifice this very desirable property for only $11,500. Requires substantial down payment.

ROY KNAUF, Realtor
26½ W. Huron FE 2-7421

ANNETT

OFFERS

3 Bedrooms

Immediate possession on this modern home built in 1947 gas heat, gas water heater, storms and screens, insulated, Venetian blinds, 2 lots, fruit trees. $8900, terms.

2 Houses—Close In

6 room modern home, living room, dining room, modernized kitchen, 3 bedrooms, bath, new siding, and gas heat. Also 4 room modern home. 2 car garage, cement drive. Only 3 blocks from town. $10,000, terms.

Lake Privileges

Attractive ranch type home, 5 rooms and bath on first floor, plus 12x20 heated breezeway, also 2 knotty pine rooms up. Full basement with oil AC heat, finished recreation room, 2 car attached garage. Situated on 2 well landscaped lots in Elizabeth Lake Estates. $16,800, FHA terms.

Clarkston Investment

Main home 8 rooms, 4 bedrooms, oil heat, full basement, glassed in porch. Also 5 cottages on court with frontage on nice lake now showing good yearly income. Priced to sell at $21,000, terms

41 Acres—Ortonville

Early American home completely modernized, large carpeted living room, dining room large kitchen, cedar paneled nook, 1 bedroom, tiled bath, and utility room on 1st floor. 2 bedrooms up. Also small guest house, $21,000, or will divide.

5 Acres—New Lake Home

This unusual new 3 bedroom home has all the ultra modern features possible including a spacious recreation room with built in bar, hobby room, 2 natural fireplaces, and picture window overlooking 185 feet of lake frontage. Owner transferred, sacrificing for considerably less than cost at $36,500 including carpeting, draperies, and many other items.

Roy Annett Inc.

REALTORS
28 E. Huron FEderal 3-7193
Open Evenings and Sunday 1-4

For Sale Lake Prop. 44

ATTENTION EXECUTIVES, OWNer selling exclusive modern lakefront ranch home 9 miles to Pontiac. Milford school bus, will consider rental to discriminating family with option to purchase. Write Pontiac Press, Box 74.

Vacant—$1,800 Down

2 bedroom bungalow—built in 1952. Has oil heat, car port, Sunroom. Well landscaped lot 80x150 — patio, too! Privileges on Middle Straits Lake. Full price only $8,500.

John Kinzler, Realtor
670 W. Huron St. FE 4-3525
If no answer, ph. FE 2-0639
Open Eves. till 9
Co-operative Real Estate Exchange

Suburban Bungalow

$2,000 down moves you into this nice clean 5 room bungalow at Lower Straits Lake. Country living in excellent neighborhood. Good fishing and swimming. 2 bedrooms, full bath, oil heat 1½ lots, Ideal for children. Must be sold to settle estate.

Williams Lake Area

RANCH TYPE HOME

Picture this home setting on a large corner lot beautifully landscaped with young maples and shrubbery. The home features 2 large bedrooms with an abundance of closet space, complete ceramic tile bath, full high basement with recreation space, and shower and tastefully decorated throughout. Breezeway and 2 car garage. Designed for the owner and built to last a lifetime. Only $4,000 down with easy terms.

PAUL A. KERN, Realtor
31 Oakland Ave. FE 2-9209
"Real Estate Since 1919"

BY OWNER, 2 BEDROOM MODern. Want equity. FE 4-4210.

GI RESALE

Spotless 5 room modern house. Located in Woodward Estates. A-1 condition throughout, large expansion attic. Youngstown tiled kitchen fully tiled bath, Timken gas furnace, aluminum storm and screen sash and venetian blinds. My loss, your gain. $10,700 $2300 down. FE 4-1567.

EAST SIDE

6 room modern Plastered painted walls full basement, 2 car garage. Handy to schools, stores & transportation. Priced reasonable at $7,875. Terms.

11 ROOMS

55 ft. frontage Clarkston business section. Building is in excellent condition Use for home or business. Priced reasonable at $14,000. Terms.

10 ACRES

Excellent soil, 4 bedroom and bath home Full basement, 2 car garage. Only $9,500 with terms.

CUCKLER REALTY
236 N. Saginaw FE 4-4091
Eves. FE 7-6143 FE 5-8312

GATEWAYS to HAPPINESS

HURON GARDENS

50' WEST HURON FRONTAGE

One block to St. Benedict and Donelson Schools. Attractive 5 room, 2 bedroom and bath one floor plan home with enclosed porch, stairway to floored attic, gas heat, landscaped lot 50x113 ft. with shade, garage, Hamilton clothes dryer included. Offered at $7950, terms. SEE IT TODAY.

CHILDREN WANTED

ELIZABETH LAKE PRIVILEGES

Away from heavy traffic, yet conveniently located for Stringham and Lambert Schools, golf links, and Elizabeth Lake Park, along with the latest in living comforts is now offered for your pleasure. An attractive 6 room semi-bungalow with 4 large bedrooms, a spacious 17 ft. living room with carpets and drapes, beautiful family kitchen full basement, stoker heat, storms and screens, landscaped lot 65x150 ft. are some of the many features that make this comfortable home a good buy. Owner transferred, caused sale at $10,950. $3,950 down. $52.00 a month includes taxes and insurance, GI MORTGAGE AT 4 per cent.

A GOOD BUY

1½ MILES WEST OF CITY

This 4 room and bath, 2 bedroom, one floor plan has a combination kitchen & dining space, 14 ft. living room with picture windows, oil heat, storms and screens, insulated walls. Lot 80x140 ft. Offered at $8,695. Terms. Privileges on Geneva Lake.

To Buy—To Sell—To Trade
YOU BUY IT—WE'LL INSURE IT

MAHAN

REALTY CO REALTORS
Co-operative Real Estate Exchange
FE 2-0263
Open Eves. 'til 9; Sun. 10-4
1075 W. Huron
NEXT DOOR TO BRANCH POST OFFICE

For Sale Houses 43

Roy Annett Inc.

REALTORS
28 E. Huron FEderal 3-7193
Open Evenings and Sunday 1-4

For Sale Lots 46

ATTENTION BUILDERS

200 home sites in large growing subdivision. Has school, business and several homes on property. All roads in. Located on Cass Lk Rd., Waterford Township. Can be purchased in lump sum. Cash down payment with easy terms and release clauses.

MAYFAIR 6-2696

AT CASS LAKE

40 and 50 ft. lots with sewer and water in $475 to $1850. Call Judson Bradway Co., 1100 Majestic Bldg. WO 2-9700.

BIG LOTS 100x200
Nr. Auburn and Rochester Rd.. $295 to $495.
WOodward 2-9700 Detroit

OAKWOOD MANOR SUB. 150 FT frontage 328 deep Terms. By owner FE 2-0868.

2 LOTS, LAKE PRIVILEGES, good location by owner. OR 3-9803.

Just Look At
CHEROKEE HILLS!

Compare the advantages of its close-in country location—Elizabeth Lake Rd. One mile W. of Telegraph Rd.—and select your site soon!

CARL W. BIRD, Realtor
503 Community National Bank Bldg.
FE 4-4211 Eves. FE 5-1392

$395

1 acre building lots just north of Highland 15 miles west of Pontiac $20 down $15 a month. Write P. O. Box 364 Pontiac.

LOT 48x252 WITH OLD HOUSE. Fruit and shade trees. City water & sewer $1 600. Cl. 2-7767.

FOR COLORED FAMILIES

2 dandy lots on S. Blvd. W. All improvements in. Priced $750 ea. Terms. For information call Mrs. Spears, FE 5-8964 Russell A. Nott, Realtor 170 W. Pike, FE 4-5905.

2 LOTS, 85x170 IN ELIZABETH Lake Estates, FE 4-3229.

For Sale Houses 43

EAST SIDE

A well designed nearly new 3 bedroom ranch type home in best east side residential area. 3 lovely shaded lots with garden spot. Owner leaving town and will sacrifice this very desirable property for only $11,500. Requires substantial down payment.

ROY KNAUF, Realtor
26½ W. Huron FE 2-7421

ANNETT

OFFERS

3 Bedrooms

Immediate possession on this modern home built in 1947 gas heat, gas water heater, storms and screens, insulated, Venetian blinds, 2 lots, fruit trees. $8900, terms.

2 Houses—Close In

6 room modern home, living room, dining room, modernized kitchen, 3 bedrooms, bath, new siding, and gas heat. Also 4 room modern home. 2 car garage, cement drive. Only 3 blocks from town. $10,000, terms.

Lake Privileges

Attractive ranch type home, 5 rooms and bath on first floor, plus 12x20 heated breezeway, also 2 knotty pine rooms up. Full basement with oil AC heat, finished recreation room, 2 car attached garage. Situated on 2 well landscaped lots in Elizabeth Lake Estates. $16,800, FHA terms.

Clarkston Investment

Main home 8 rooms, 4 bedrooms, oil heat, full basement, glassed in porch. Also 5 cottages on court with frontage on nice lake now showing good yearly income. Priced to sell at $21,000, terms

41 Acres—Ortonville

Early American home completely modernized, large carpeted living room, dining room large kitchen, cedar paneled nook, 1 bedroom, tiled bath, and utility room on 1st floor. 2 bedrooms up. Also small guest house, $21,000, or will divide.

5 Acres—New Lake Home

This unusual new 3 bedroom home has all the ultra modern features possible including a spacious recreation room with built in bar, hobby room, 2 natural fireplaces, and picture window overlooking 185 feet of lake frontage. Owner transferred, sacrificing for considerably less than cost at $36,500 including carpeting, draperies, and many other items.

Roy Annett Inc.

REALTORS
28 E. Huron FEderal 3-7193
Open Evenings and Sunday 1-4

For Sale Lake Prop. 44

ATTENTION EXECUTIVES, OWNer selling exclusive modern lakefront ranch home 9 miles to Pontiac. Milford school bus, will consider rental to discriminating family with option to purchase. Write Pontiac Press, Box 74.

2 Houses—Close In

6 room modern home, living room, dining room, modernized kitchen, 3 bedrooms, bath, new siding, and gas heat. Also 4 room modern home. 2 car garage, cement drive. Only 3 blocks from town. $10,000, terms.

Lake Privileges

Attractive ranch type home, 5 rooms and bath on first floor, plus 12x20 heated breezeway, also 2 knotty pine rooms up. Full basement with oil AC heat, finished recreation room, 2 car attached garage. Situated on 2 well landscaped lots in Elizabeth Lake Estates. $16,800, FHA terms.

Clarkston Investment

Main home 8 rooms, 4 bedrooms, oil heat, full basement, glassed in porch. Also 5 cottages on court with frontage on nice lake now showing good yearly income. Priced to sell at $21,000, terms

41 Acres—Ortonville

Early American home completely modernized, large carpeted living room, dining room large kitchen, cedar paneled nook, 1 bedroom, tiled bath, and utility room on 1st floor. 2 bedrooms up. Also small guest house, $21,000, or will divide.

5 Acres—New Lake Home

This unusual new 3 bedroom home has all the ultra modern features possible including a spacious recreation room with built in bar, hobby room, 2 natural fireplaces, and picture window overlooking 185 feet of lake frontage. Owner transferred, sacrificing for considerably less than cost at $36,500 including carpeting, draperies, and many other items.

Humphries

REALTOR FE 2-0474
43 N. Telegraph Open Evenings
Co-operative Real Estate Exchange

Lake & Water Frontage

Near Drayton Plains. As low as $30 per front ft. Easy terms.

HOLMES-BARTRAM

4392 Dixie Highway OR 3-1950

PRIME BUILDING SITES ON CHEtolah Shores, Cass and Elizabeth Lakes. No down payments.

RED HORSE

5019 CASS ELIZABETH RD.
FE 4-2252 FE 2-9179

Sale Suburban Prop. 45A

5 ACRES

Located 4 miles from city limits, two car garage home made very liveable with a 14x34 basement ready to build on. A good buy with only $800 dn.

WOW

What a bargain and conveniently located with privileges on Sylvan Lake this well constructed 6-room home has 2 bedrooms and floored attic large living room with fireplace part basement, new oil furnace also lovely screened porch and extra lot only $1,500 dn. Hurry on this one.

LAKE FRONT

Now is the time to grab this bargain 1 acre on a beautiful lake with excellent fishing and swimming, this 5-room home features two fireplaces lovely bright kitchen with tile floors and large carpeted living room. 2 bedrooms and two large porches: oil forced air heat, elect. hot water heater and softener. Located in a quiet residential area 7 mi. west of Pontiac. Only $6,-950 dn. with terms. Shown by appt. only.

Edw. M. Stout, Realtor
77 N. Saginaw St. FE 5-8165
Open Evenings 'til 8:30

For Sale Lots 46

ATTENTION
BUILDERS

200 home sites in large growing subdivision. Has school, business and several homes on property. All roads in. Located on Cass Lk Rd., Waterford Township. Can be purchased in lump sum. Cash down payment with easy terms and release clauses.

MAYFAIR 6-2696

AT CASS LAKE

40 and 50 ft. lots with sewer and water in $475 to $1850. Call Judson Bradway Co., 1100 Majestic Bldg. WO 2-9700.

BIG LOTS 100x200
Nr. Auburn and Rochester Rd.. $295 to $495.
WOodward 2-9700 Detroit

OAKWOOD MANOR SUB. 150 FT frontage 328 deep Terms. By owner FE 2-0868.

2 LOTS, LAKE PRIVILEGES, good location by owner. OR 3-9803.

Just Look At
CHEROKEE HILLS!

Compare the advantages of its close-in country location—Elizabeth Lake Rd. One mile W. of Telegraph Rd.—and select your site soon!

CARL W. BIRD, Realtor
503 Community National Bank Bldg.
FE 4-4211 Eves. FE 5-1392

$395

1 acre building lots just north of Highland 15 miles west of Pontiac $20 down $15 a month. Write P. O. Box 364 Pontiac.

LOT 48x252 WITH OLD HOUSE. Fruit and shade trees. City water & sewer $1 600. Cl. 2-7767.

FOR COLORED FAMILIES

2 dandy lots on S. Blvd. W. All improvements in. Priced $750 ea. Terms. For information call Mrs. Spears, FE 5-8964 Russell A. Nott, Realtor 170 W. Pike, FE 4-5905.

2 LOTS, 85x170 IN ELIZABETH Lake Estates, FE 4-3229.

CARNIVAL by Dick Turner



"This is Henry's workshop! He's terribly clever with his two hands—still has both of them!"

For Sale Lots 46

LITTLE FARMS

Large one acre tracts. "Excellent Land." Very conveniently located. Just the site for your new ranch bungalow. "Only $15 down & $15 month."

L. H. BROWN, Realtor
1362 W. Huron FE 2-4810

VOORHEIS ROAD

A wonderful building site in one of the best sections of Pontiac. The lot is 50x150 and the price is only $1,050.

100 FEET
LAKE FRONTAGE

Located on Greens Lake about one mile west of Waterford. A nice piece of land 300 feet deep sloping off in the back to the water. Frontage on a private drive. Price is only $4,500 with terms.

Edw. M. Stout, Realtor
77 N. Saginaw St. Ph. FE 5-8165
Open Sun. 11 to 4

LARGE

Building Sites
2 ACRES

Close to school and bus service. Some trees. Close in. $60 down.

DRAYTON PLAINS

100x150, on a hill. No drainage problems here. Easy to drive your own well On a good road. $65 down.

WOODED

100 ft. wide. Corner parcel. In a controlled area of fine homes. Excellent wells at 45 ft. Good roads. $100 down.

4 ACRES WOODED

On a paved road. Excellent wooded site. Comprised of three acres of hardwood timber, and 1 acre of cleared land. A beautiful building site. $180 down.

5 ACRES—STREAM

On Clintonville Rd. Close in. A good level parcel backing to year around stream and large spring. $2100 with $400 down.

L. C. LADD

4286 Dixie Hwy. Drayton Plains
OR 3-2361 Open Sundays

40.9 ACRES

FRONTAGE ON 3 PAVED ROADS

Eight miles north of city, excellent value for subdividing. Attractively priced at $26,700 — terms. BUILDER'S DREAM SITE.

To Buy—To Sell—To Trade
YOU BUY IT—WE'LL INSURE IT

MAHAN

REALTY CO., REALTORS
Co-operative Real Estate Exchange
FE 2-0263
Open Eves. 'til 9; Sun. 10-4
1075 W. Huron
NEXT DOOR TO BRANCH POST OFFICE

For Sale Acreage 47

1 ACRE GOOD BUILDING SPOT, good schools. $650 $30 down, $20 per month. By owner 2380 Newberry Rd.

48 ACRE FARM, 17 MILES WEST & north of Pontiac. Fine buildings, nice rolling land, some wooded A bargain at $9600 $2000 down; balance terms. House and bldgs. worth this price alone. Write P. O. Box 325, Birmingham, Mich.

4 ACRES

Beautifully located near Drayton Plains, on Island Park Rd Partly secluded with nice woods on the back o fthe lot. Good bldg. site for a ranch type home. 250 feet of frontage and 501 deep. Priced at $2,300 with $600 down

BEAUTIFUL WOODS

With frontage on paved road, located about four miles west of Lake Orion. Five acres of rolling tillable land and sixteen acres of woods. Will trade for house trailer, or real estate near Pontiac.

Edw. M. Stout, Realtor
77 N. Saginaw St. Ph. FE 5-8165
Open Sun 11 to 4

21 ACRES

Only 7 miles from downtown Pontiac. Located north of city. Here is your chance to buy acreage at the low price of $3,950 with only $950 down.

FLOYD KENT, Realtor
24 W. Lawrence FE 5-6105 open eves
Next to Consumers Power

For Sale Farms 48

48 ACRE FARM. 17 MILES WEST & north of Pontiac. Fine bldgs., nice rolling land, some wooded. A bargain at $9,600. $2,000 down; balance terms. House and bldgs. worth this price alone. Write P. O. Box 325, Birmingham, Mich.

180 ACRES ON PAVEMENT. 7 room house, 2 barns. Only $19,500. Other farms of all kinds, including lake farms. P. W. Dinnan. 66 W. Huron St

7 ACRES

with 5-room home, located west of Oxford, house has 2 bedrooms, full bath and utility room. Fully insulated with storm windows. 40 fruit trees. Price $8,725, $1,450 down.

MEAGHER REAL ESTATE
Oxford, Mich. OA 8-3122

40 ACRES, MODERN HOME. 14 acres on M-15, 180 acres, 6 room home to work on shares. Buchy Realty, Ortonville.

Sale Business Property 49

WILL SELL GROWING PRINTING and publishing company in heart of Royal Oak. Weekly and monthly publications. Best location in town, must leave for another climate. Call evenings after 6:30. MUlberry 9-2464, or write Box 34, Royal Oak Michigan.

10 A., RR SIDING

Over 5,000 sq. ft. of floor space including office & storage. 400 ft. of railroad siding already in. Top location in booming Walled Lake area. Offered for immediate sale.

WARD E. PARTRIDGE
REALTOR FE 2-8316
43 W Huron ST.

BUSINESS & APT.

Here is a commercial building with 1760 sq. ft. of floor area, located in a thriving west suburban lake area with a 60' frontage near a busy corner. The building is only 5 years old, newly decorated, all copper hot water heating system, and everything is in new condition. It also includes a very modern 4 room apartment in the rear with a private entrance & yard. Suitable for most any type of business. ALL THIS HOME, BUSINESS & PROPERTY — for only $13,900, Terms too!

GILES REALTY CO.
92 W. Huron FE 5-6175
open 9 till 9

82 FOOT BUSINESS FRONTAGE

Modern ranch type home on 4½ acres. Home easily converted to business or clinic. Will lease. Elizabeth Lake Rd. FE 4-5931.

222 FT. FRONTAGE

Business corner located on one of Pontiac's main city hwys. Going business establishments nearby. Paved street on both sides. For further information call tonight.

BUSINESS CORNER

Located on the east side of Pontiac. Paved hwy. frontage. Here is opportunity for your business or investment. Total price, $6,950.

FLOYD KENT, Realtor
24 W Lawrence FE 5-6105 open eves
Next to Consumers Power

Rent-Lease Bus. Prop 49A

BUSINESS CORNER. IDEAL FOR barber shop beauty shop lunchroom or cleaning depot. Inquire 430 S Jessie.

COMMERCIAL BUILDING 30 BY 60 with full basement. Zoned manufacturing Elizabeth Lk. Rd. FE 4-5931.

WANT TO SELL REMAINDER OF lease on going lunchroom. $150 will cover. FE 2-0662 between 5 and 7:00 p.m.

44 E. KENNETT

20 by 100 building with parking space. Suitable for storage or light manufacturing. FE 5-8275.

Business Opportunities 51

A Real Money Maker

For rent or lease—nearly new 2 bay service station with living quarters. Has all new equipment with wrecker. Very low rental. Equipment and stock at wholesale prices. For more information inquire at 3389 Dixie Highway.

BUILING 40x80. SALE OR LEASE FE 2-9418.

DEALERS WANTED TO SELL JOHNSON PACKAGED COAL. Good profits excellent repeat seller. Write Johnson Coal Cubing, Detroit 28 Mich.

EXPERIENCED BOOKKEEPER to take complete charge of books. Reply Pontiac Press Box 56, stating age, experience and three references.

GROCERIES & M LICENSE, LIVing quarters above. Tanks in for gas station. Will accept modern home in

Sale Household Goods 57

OVERSTUFFED CHAIR WITH slip cover and hassock. Good condition. Cedar chest, OR 3-2876.

REBUILT EASY SPIN DRYER and Maytag. FE 4-8169.

REFRIGERATORS, LAST YEAR'S 1953 models one of America's best brands. Perfect, new, guaranteed for 5 years. Buy a new refrigerator for a little more than a used machine. Michigan Fluorescent, 393 Orchard Lake Ave.

REFRIGERATOR, CROSLEY, good working order but noisy. $25. 44 Liberty.

RECONDITIONED EASY SPIN dryers, 1-465, 1-485. Maytag wringer washer, $29.95. 90 day guarantee. OR 3-7323. AAA Appliance Service Co. 5894 Andersonville Rd., Waterford.

ROLL AWAY BED, $12.95; APT. electric stove $29.50; wardrobe trunk, $9.50; floor radio, $9.95; desk and chair $14.95; sofa bed, $19.50; crib and new mattress, $14.95; wa nut bedroom suite, $49.50; kitchen cabinet, $9.50; w a s h e r, $19.50; refrigerator, $29.50; davenport, $-.95. Bank Furniture 42 Orchard Lake FE 4-7881 Free parking.

1 pair of antique couches. A complete home of traverse drapes. Priced reasonably. FE 2-5370.

SPECIAL SALE IF NO TRADE IN 12.8 cu. ft. Deep freeze ..... $469.95 for $299.95
9.5 cu. ft. Automatic defrost refrigerator ..... $399.95 ofr $299.95
9.5 cu ft. refrigerator ..... $340.95 for $199.95
Electric range $349.95 for $299.95
Magic Chef gas range ..... $169.95 for $129.95
Whirlpool ironer with ding ..... $239.95 for $189.95
Whirlpool washer ..... $169.95 for $139.95
James Delux dishwasher ..... $299.95 for $189.95
Electric Clothes Dryer ..... $160.95 for $129.95
21" Sylvania TV; doors ..... $465 for $349.95
21" blond Sylvania TV ..... $319.95 for $299.95
21" blond Dumont TV; doors ..... $459. for $349.95
Terms available. 15 per cent down.
RAMPTON ELECTRIC
828 W. Huron, FE 4-2528
OPEN EVERY EVE.

SOME SMALL RADIOS FOR SALE. FE 5-8755

SUNBEAM COFFEE MAKER electric coffee percolator, electric heater, electric french fryer, electric waffle iron, Duotherm oil heater, Speed Queen electric ironer, antique spinet desk, buffet server, 2 venetian blinds. CROCHETED TABLE CLOTH. FE 2-8088, 4080 Cass Ells, RD.

Open House Clearance

Maytag washer $39.50
Speedqueen washer $49.50
9.6 cu. ft. refrigerator $39.50
Kenmore auto. washer $79.50
8 pc. dining room suite $34.50
New Norge gas dryer $179.50
New Norge gas dryer $169.50
New Frigidaire electric dryer $179.50

CLAYTON'S
Furniture, Appliances
3085 Orchard Lake Rd.
Keego Harbor
FE 5-8811 or FE 5-8974

REFRIGERATOR, FRIGIDAIRE. Nothing wrong with it! $35. FE 2-0709, after 6:00 p.m.

SPECIALS

New innerspring mattress, $16.95.
New cotton mattresses, $6.95.
New rollaway bed, complete, $14.95.
New metal cabinet, $9.95.
9x12 linoleum rugs $4.95.
New gossip benches $10.95.
5 piece chrome dinette set, $39. All new and used furniture at big savings.
We buy, sell and exchange for the home.
OAKLAND FURNITURE
104 S. Saginaw FE 2-0523

3 PIECE BEDROOM SUITE, OAK bed, FE 2-2196

TRADE ELECTRIC STOVE FOR gas. Munro Electric, 1060 W. Huron.

RCA TELEVISION 17" WITH matching base only $79.95. MI 6-1300.

USED REFRIGERATORS, $35, and up. R. B. Munro Electric Co., 1060 W. Huron.

USED G.E. AUTOMATIC WASHer, 3 yrs. old reconditioned. EM 3-8120.

USED TRADE-IN DEPARTMENT

12x12 rug	$14.95
Tilt back chair and ottoman	$19.95
Washer	$19.95
5 room oil heater	$24.50
Twin size bed and spring	$24.50
Davenport and chair	$39.50
Refrigerator	$59.50
9 pc. dining room suite	$79.50

MANY OTHER ITEMS
CONVENIENT CREDIT TERMS
THOMAS ECONOMY FURNITURE CO.
369 S. Saginaw

VACUUM CLEANERS BRUSHES, belts and bags. 956 Myrtle.

WROUGHT IRON BUNK BEDS, springs and mattresses, $44.95. Bank Furniture, 42 Orchard Lake Avenue.

12½ IN. EMERSON COMBINAtion TV $59.95
Inside antennas ..... $ 2.95

WALTON TV
Walton, Cor. Joslyn FE 2-2257

REFRIGERATOR GOOD RUNning condition, $25. 8805 Aylesbury, Crescent Lake.

W E S T I N G H O U S E REFRIGERator, 8 cu. ft., new condition. Only $135. MI 6-1300.

Wayne Gabert's Appliance Specials

Brand new '55 Norge Electric Automatic dryer, only $149.95. Many others to choose from 2 yrs. to pay.
Big discounts on new floor samples.
121 N. SAGINAW FE 5-2189

WHIRLPOOL AUTOMATIC WASHer new, will deliver. EM 3-9120.

¾ IN. ROLLAWAY WITH INNER spring mattress, $36. Laundry tubs, $15; felt mattress, $20. Good condition. FE 2-9433.

WESTINGHOUSE REFRIGERATOR $75. MA 5-3189.

8 PIECE DINING ROOM SUITE. Good condition, $45. Elec. range, $15, living room set, $10. OR 3-1602.

For Sale Miscellaneous 60

APEX WASHER HUNTING trailer, 46 Crosley, shallow well pump, FE 4-5047.

AIR COMPRESSORS AND JACK hammers. Cement finishers, sanders, sewer cleaners. Also concrete broken by job.
CONE'S RENTAL
1281 Baldwin FE 2-0077

ANCHOR FENCES
FHA approved. No money down. Ph. FE 5-4962 for free estimates.

AUDIVOX HEARING AIDS ARE not noisy; get free trial be convinced. Rules, FE 2-1900.

ANGLES, CHANNELS, BEAMS, pipes, reinforcing rods, basement posts, complete line of structural steel, new and used. Typhoon Steel Co., 136 Branch St. (across from American Forging & Socket) FE 4-9583.

ALWAYS WRECKING
Sale on used building materials. A million feet of good sound lumber, Doors, plumbings, sash, brick. Union Wrecking Co., 31245 W. Eight Mile Road, Phone Farmington 0269 or KEnwood 5-1660.

ALMOST NEW OIL CONVERSION burner and controls. FE 4-1434 after 4 p.m.

THAYER BABY BUGGY
FE 5-0469

Blackett

PAINT..$2.98 GALLON
Good inside and outside white
1st sheathing boards ..... $75 M
½ inch utility plywood ..$4.29 sheet
Sheating boards $95M
Clear lapped 10" Redwood Siding ..... $235 M
Knotty pine paneling ..... $158 M
24x20 double hung window with balancer & aluminum weather strip $15
8161 Dixie Hwy. Clarkston MA 5-8611

5 FT. BATH TUBS, CHIPPED, $20.95. S. A. Thompson, 80 South Perry.

BEFORE YOU INVEST IN A WAter softener, investigate the Reynolds - Shaffer Roll-O-Matic. No down payment. Small monthly payments. FE 4-0073, FE 4-3973.

For Sale Miscellaneous 60

ALL OUT CLEARANCE OF TOOLS & APPLIANCES

We offer biggest discounts on all tools and appliances every day in the year. Make it a habit to shop here and save!

$2.75	Combination square	$ 1.50
50 ft.	Evans steel tape	3.75
25 ft.	Trouble light	1.45
50 ft.	Trouble light	2.25
2.95	Channelok pliers	2.05
4.95	copper rafter square	1.90
16 oz.	Stanley nail hammer	1.05
18"	wood levels	1.50
2.75	12" tinsnips	1.65
14.95	Bench vise	4.95
4.95	6 pc. screwdriver set	.97
14.95	13 pc. auger bit set	5.75
6.00	Carpenters handsaw	1.75
11.33	¼" S&K Socket set	6.75
8.95	6 pc. wood chisel set	4.75
24.95	tap & die set	15.45
36.50	Speedy Sprayer	25.25
6.95	Bernzomatic torch	5.75
14.95	Miltre box & saw	7.75
2.95	Vise grip pliers	1.20
2.95	Expansion bit	1.80
3.60	Linesman's pliers	2.10
5.50	18" pipe wrench	2.85
4.40	12" crescent wrench	2.45
47.95	6½" elec. saw & case	34.35
79.50	8½" famous elec. saw	59.95
79.50	8½" tilt arbor saw	58.95
89.50	9" tilt arbor saw	78.18
42.50	4" famous jointer	36.84
64.50	famous bench lathe	54.82
34.50	Electric sander	24.75
26.95	B & D elec drill	19.50
24.95	Famous ½" drill	16.75
39.50	famous ½" drill	29.75
19.95	¼" drill, Jacob ck.	12.95
3.25	case Blue Rocks	2.25
3.95	full load shells	2.25
	Field load shotgun shells	1.95
19.95	elec. steam irons	12.95
29.95	famous deep fryers	17.95
19.95	Dormeyer deep frys	13.00
25.00	elec. toasters	12.50
29.95	Univ. coffee makers	19.93
19.95	Silex liquidisers	11.93
14.95	Presto Cookers	9.95
24.95	table radios	17.80
29.95	portable radios	21.95
5.95	gal. white paint	1.95
2.75	masonry paint	1.95

GENERAL WAREHOUSE CO.
2258 Dixie Hwy., near Telegraph
FREE PARKING
Open Daily 10:30 to 8
Sunday 10:30 to 2:30

BABY BUGGY, COLLAPSIBLE, excellent condition, $15. 55 Waldo.

BATHROOM FIXTURES, SOIL pipes and fixtures, automatic oil and gas water heaters, oil and coal furnaces, steam and hot water boilers, oil fired.
HEIGHTS SUPPLY
2685 Perry St.
Phone FE 4-5431

BABY BED GOOD CONDITION. Call FE 4-2843.

BURMEISTER
LUMBER
TWO YARDS
Pontiac Detroit
OPEN 8 A.M. TO 8 P.M.
SUNDAY 10 TO 3

4x8 Sheet rock, per sheet	$1.35
1x6 fir boards, 495, per M.	
1x12 W. Pine boards $95, per M.	
1x12 W. P. Shelving $.15 a ft.	
2x4 red Fir special $.06 a ft.	
2x6 Red fir special $85.	
2x8 Red Fir $85.	
1x4 pine flooring $110, per M.	
Ceiling Tile $.09 per ft.	
Zonolite per bag $1.35.	
Loose rock wall $1.25.	
2" blanket insl. $4.90 100 ft.	
W. P. combination doors, $14.95.	
Aluminum combination doors $29.95.	
3 piece colored bath set all fittings complete only $149.95.	

HARDWARE - PLUMBING
BOYDE PAINTS
IF YOU ARE BUILDING A HOUSE DRIVE OUT TO BURMEISTER'S AND SAVE UP TO $500 ON ALL MATERIALS.
MAKE SURE IT'S
BURMEISTER
Northern Lumber Co.
8197 Cooley Lake Rd.
Pontiac EM 3-4650
Telegraph and 8 Mile Rd.
Detroit FI. 1-4184

BATH TUBS 5 FT. RECESSED, cast iron chipped $25.95. Lavatories complete with gleaming chrome faucet, $14.95. Michigan Fluorescent 393 Orchard Lake Ave.

BUGGY AND TEETER BABE FOR sale. OR 3-8256.

5 ROOM PHILCO GAS FLOOR FURnace. Excellent condition. Thermostatic controls. Also, Philgas range in good condition. OR 3-7822.

3 LID LAUNDRY STOVE, SIDE arm gas water heater, 9x9 floored tent, kitchen table and three chairs, large erector set 26 inch girls bike, FE 2-8210.

55 GALLON CLEAN OIL DRUMS, with faucets and stand, $4.00 each. Phone FE 5-4092. 5935 Cooley Lake Rd.

CONCRETE CULVERT PIPE
CASH & CARRY

8" size 3 ft. long	$2.19 each
10" size 3 ft. long	$3.30 each
12" size 3 ft. long	$4.26 each

BLAYLOCK
COAL & BUILDING SUPPLY CO.
81 Orchard Lake Ave. FE 3-7101

200 GAL. FUEL OIL TANK AN 20 ft. pipe, $15.00 FE 4-9708

CIRCLE FLUORESCENT FIXtures, newest brightest and most modern type of lighting for kitchens, dinettes, bedroom and recreation rooms. $11.95 value, $5.95. Slightly factory marred. Call at factory showrooms. Michigan Fluorescent 393 Orchard Lake Ave.

1 GUANT CHICKEN COOP; AS-sorted feeders; fountain; OR 3-2282.

3 ROOM OIL BURNER HEATER. OR 3-8343.

COLEMAN BLENDAIRE FURnace, now in operation. Excellent condition. OR 1-1535.

CLEAR REDWOOD
Combination doors
Coal, lumber and supplies.
M. A. Benson
39 N. Saginaw FE 4-2521

CHIPPED SINKS, ALL SIZES INcluding 2 comp't. low as $6.95. SAVE SUPPLY 100 S. SAGINAW

COLEMAN OIL CIRCULATOR AND 300 gal. tank, 50 gal. G. E. electric water heater, thermostat, 30-30 mode 94 Winchester rifle, all like new, FE 4-5232.

CLOTHES POSTS, STEEL, 4 HOOK, $4.98 each.
CHIPPEWA FENCE CO.
FE 8-0071 If no answer OR 3-1281
CASH FOR FURNITURE
FE 4-7881.

375 FUEL OIL TANKS $27.50
WALLY'S
Plumbing and Heating Supply
Dequindre at 20-Mile Open Sundays

DOORS

Aluminum 26x6/8, $30 per door. Were $69 Storm & screen windows from $8.40 per window. Phone FE 4-2575.

DELTA JOINTER, 6 INCH, $68. FE 5-3135

DAYTON SHALLOW-WELL JET Pumps $76.95
DuPont flat wall paint $3.79 gal.
DuPont interior semigloss $3.79 gal.
McBride Hardware
Open Sundays 8-12
1927 Auburn Rd. (at Crooks)
FE 2-9262

ENGLISH SADDLE AND BRIDLE. Ballet slippers, size 12½ and 6. Reasonable. OR 3-1049.

FACTORY ENDS; WASH BASINS, $9.95; G A Thompson, 80 S. Perry.

FARM FRESH MEATS, WHOLE, half or quarters Oqdyke Market, FE 8-7941.

FOR SALE MUD FLAPS FOR your truck, $3. a pair, MY 2-6432.

GOOD DAVENPORT AND CHAIR, $35.; Muskrat fur coat, size 9, $35. FE 2-6449

For Sale Miscellaneous 60

EASY SPIN DRYER WITH FILter, excellent condition $60. MI 8-1410.

ELECTRIC & GAS WATER HEATers, cabinet sinks, all sizes, at super bargains!
Laundry trays, stand, faucet $21.95
Check Our Prices—Be Convinced!
SAVE Supply 100 S. Saginaw

FREE STANDING TOILETS $17.95
Washbowls with fittings $11.95
21x30 double sinks $9.95
2 piece bath sets with fittings White $94.50 Colored $109.50
Factory Seconds—Irregulars
SAVE PLUMBING SUPPLY
100 S. Saginaw St. FE 5-2100

MOVING: GREY PERSIAN LAMB finger tip coat, insured at $675, just paid $100 to have recut, very good, size 34-36, $175. George Steck piano, walnut, bench, sold for $950, will sell for $395. 3 pc. walnut bedroom suite, mattress, springs, not matched, $100. FE 2-9719.

FANS, FANS, FANS, WE HAVE all sizes, all types. At terrific values, $2.95 up. Michigan Fluorescent, 393 Orchard Lake Ave.

FENCES

All types. Material or insulation. Free estimates.
CHIPPEWA FENCE CO.
FE 8-0071 or OR 3-1281

FOR SALE: FUR COAT. ALSO adjustable bed frame and bed springs, 1639 S. Commerce Rd., Walled Lake

1 HP. ELECTRIC MOTOR, USED about 30 hours, W\ sacrifice. Also Hoover upright vacuum cleaner complete with attachments, FE 2-0548.

Garage Doors

Complete stock of number 2 doors to be sold. All sizes available at reduced prices. We do garage front remodeling and installing. Estimates free.
371 S. Paddock FE 2-6263
BERRY DOOR SALES CO

5 ROOM, DUO THERM PIPE furnace, with controls. Like new. $100. EM 3-3448

710 X 15 GOODRICH TUBELESS white side wall tires, 5 for $60; 12 ft. grocery wall shelving, 94 per ft.; new Alcamatic deep fryers $19.95; self service grocery carts, 9, 83 ea. FE 2-6093.

G & M COMPANY
SAWS AND SCISSORS, MACHINE SHARPENED, ALL WORK IS GUARANTEED.
FE 5-7835 2539 Opdyke Rd.

FUEL OIL TANK
275 gallon, 15" legs, guage, vented fill cap, $36.50 delivered. FE 5-1467.

Garage Doors

Time will tell you
QUALITY COSTS LESS
Taylor Made Garage Doors
Great Lakes Overhead Door Co.
3010 Dixie Hwy. FE 4-5654

GAS RANGES	$19.95
Apt. size refrigerator	$49.95
Reconditioned washers	$39.95
Frigidaire 30 in range floor model	$189.95
Ironrite, floor model	$149.95

CRUMP ELECTRIC
3465 Auburn FE 4-3573

HOME OWNERS! ALUM. AWNings, factory price, FE 4-6089.

HOLLINGSHEAD VARIETY store, 7 miles out Baldwin, Armstrong floor covering and Mac-O-Lac paints. Phone FE 7-7845.

ICE SKATES, SIZE 5; ROLLER skates, size 7½; dark green jacket with fur collar, size 10, 231 Norton. FE 4-1684.

KITCHEN WALL CABINETS 30x15 heavy gauge steel, refrigerator finish, $24.50 value, $12.95. These are slightly marred. Youngstown Kitchen Annex 397 Orchard Lake Ave.

KENMORE WASHER, GOOD CONdition, $35.; 10 storm windows, standard size, FE 8-0076.

KITCHEN CABINET SINKS, beautiful 42 in. model, $95 value, $59.50. Slightly marred in transit, also several 54 in. and 66 in. models at terrific values. Michigan Fluorescent, 393 Orchard Lake Ave.

KENTILE

Asphalt tile, marbleized ... 5c ea.
Armstrong inlaid tile ... 7c ea.
FLOOR SHOP
Open 9-9 90 S. Saginaw St.

LOOK!!

HOME OWNERS
FACTORY SPECIAL
EXTRUDED ALUMINUM SELF-STORING STORM SASH
HEAVY EXTRUDED ALUMINUM DOORS
$39.95
SPECIAL ALUMINUM AND FIBERGLAS AWNINGS
FE 4-6089

LIONEL TRAIN, SMOKES AND whistles. Also boy's Columbia bike, FE 4-3421.

LUMBER
"FALL SPECIALS"
1x8 white pine boards M. sq. ft. $85; 1x12, $95 M. sq. ft. or more, 210 thick butt shingles C & C 1-3 sq. $2.30; wall plank & tile variegated colors, 8c sq. ft. in carton lots. Matt thick insulation 100 sq. ft., $4.50; Int. doors $7 & up, Ext. doors $12.50 & up, 2x4 to 2x12 No. 2 & better fir lumber, get our price now. New type insulated siding. See us for new low prices. Driveway culverts State approved. 4 hooks steel clothes post, $5.45 ea. Sewer crocks & drain tile & fittings. W.P.P. paneling & cedar 18c sq. ft. Oak flooring all grades in windowsill. Plywood, interior & exterior. Get our quantity prices. You'll save.
Paul St. Cyr Lumber Co.
6120 Bogie Lake Rd. Commerce
EM 3-2731

LINOLEUM..49c sq. yd.
RUBBER BASE PAINT, $3.85 gal.
SMITH'S 257 S. Saginaw

LARGE OFFICE VALET; 20 GALlon Everhot hot water heater, with pipe stack and valves; Fan Glow electric heater with fan. FE 4-5356 or FE 2-4100.

MEYER'S PUMP
Shallow well Meyers jet pump $89.50
Deep and shallow well pump installations.
No money down
Used pumps.
KELLY'S HARDWARE
3896 Auburn at Adams FE 2-8811

NO DOWN PAYMENT ON REbuilt or overhauled motors, 1 year to pay Pontiac Piston Service, 102 S. Saginaw.

NEUTRAL COLOR CHAIRS, IN gangs, $5 ea. Nobil Shoe Store, 23 N. Saginaw St.

NEW AND USED
Furniture refrigerators, bottled gas and all kinds bottled gas, oil and electric heaters, Stoves & appliances for housetrailers and cabins. Cash or terms.
TRAILER EXCHANGE
PETRO HEAT SERVICE CO
60 S. TELEGRAPH
Open Evenings & Sundays P.M.

OIL CONVERION UNIT AND tank, excellent condition, used one season. Reasonable. FP 5-7897

LUXAIRE OIL FURNACE CONversion unit, FE 5-1810.

PETRO
HEAT SERVICE
WILL HEAT YOUR HOME
For less with an H. C. LITTLE fully guaranteed automatic floor, utility room, or basement ducttype, oil furnace. Now at reduced prices. It lights itself and burns No. 1, 2, or 3 oil. So simple you can install and service it yourself. Hundreds in use in this area. Demonstrations daily. Associated with Trailer Exchange, 60 S. Telegraph, across from Tel-Huron center. Open eves. and Sun. P. M.

NEW GALVANIZED PIPE
½ in. (21 ft. lengths) 10c ft.
¾ in. (21 ft. lengths) 13c ft.
SAVE PLUMBING SUPPLY
100 S.Saginaw FE 4-2100

5 ROOM OIL STOVE, A-1 CONDItion, $35. Call FE 2-9237.

'51 FORD F-6 AND T-20 INTERnational bulldozer. For sale cheap. 969 Pontiac Trail, Walled Lake.

REINFORCED CONCRETE SEPTIC tanks. Ph. OR 3-7686.

Plywood

All kinds, plain & decorative. Kitchen cabinet doors & drawers made to order.
PONTIAC PLYWOOD CO.
1460 Baldwin FE 2-2543

MODEST MAIDENS by Dick Aian



"What did you do before you got this job as captain in the Navy?"

For Sale Miscellaneous 60

½ H. P. JET PUMPS, $69.50. ½ H. P. deep well jet pumps with 12 gal. tank, $112.50.
G. A. Thompson, 80 S. Perry

RUMMAGE SALE
Thurs. Oct. 14, 9:30 to 5:30. Congregational Church of Birmingham, 388 Woodward Ave.

ROCK HOUNDS
Cabachons, mineralites, mineral & fluorescent specimens, silver slabbing and cutting material.
TASKER'S
63 W. Huron FE 5-6261

RUMMAGE SALE
The Women's Association of the First Presbyterian church in Birmingham will hold a rummage sale.
Tues. Oct. 12 through Sat. Oct. 16, from 9 a.m. to 5 p.m.
324 S. HUNTER BLVD.
(Next door to Peabody's Mkt)

SIMMONS STUDIO COUCH, NEW condition. Makes full size bed. $125 new, used 3 mos. Sell for $75. 2315 Lexington, Scott Lake. After 6.

SEPTIC TANKS CLEANED BY chemical for as little as $6.95. G. A. Thompson, 80 S. Perry.

SAVE ON K GUTTER. 13 CENTS ft. Warwick, 3078 Orchard Lk. Rd.

SEPTIC TANKS
Reinforced concrete. Installed if desired. Phone FE 2-6472 days, or FE 5-0826 evenings.

12 USED SUPER MARKET SHOPping baskets. EM 3-4881.

USED NORGE OIL BURNER, complete with blower, thermostat, controls and steel dome. $90. OR 3-7590.

UNCLAIMED LINOLEUM SALE
9x12 LINOLEUMS, $1.98
$3.95 House Paint ..... $1.49 Gal
4½ Ft. Wall Tile..... 8c
6x9 Linoleums 95c
$4.95 Dutch Enamel ..... $1.95 Gal
Plastic Wall Tile ..... 2c Each
10c 9x9 Inlaid Tile 6c
Harolds, 140 S. Saginaw
FE 2-5450 Free Delivery Free
Double Red Stamps Today

16'x7' ARROW CRAFT STEEL garage door. Complete, window, 2 lights 24"x28" glass, Porch screens, 6 pieces, 3'4"x7' OR 1-2265.

30 GALLON GAS HEATERS, $55. 82 gallon electric heaters, $87.50. G A Thompson, 80 S. Perry.

USED WINDOW FRAME, 2 PANE, 14x20, $4. 3315 Lexington, Scott Lake, after 6.

8 WING STAGE, ROPE AND hooks, $50. OL 6-2391, 46721 Dequindre

DUO THERM CONSOLE SPACE heater, blower and tank, H. C. Little, oil floor furnace 75,000 BTU, complete, OR 3-7078.

STOP! LOOK!
Wanted to rent: abandoned gravel pit or other land for a dump. Must be within 8 miles of Pontiac. H. P. Sutton. Phone MY 2-6432.

12 USED STORM WINDOWS AND screens and 2 combination storm doors. Cheap. Call FE 4-3154.

SURPLUS LUMBER
AND MATERIAL SALES CO
Excellent Used Pine 2 x 6's
2 x 6 x 14 ft. ..... 32c ea.
2 x 6 rafters, floor joists 9c ft.
2 x 4 x 8 ..... 39c ea.
Sheathing ..... $9.00 per 100
Readymix Concrete & Mortar $1.15
5/8 in. oak flooring ..... 8c sq. ft.
Steel clothes posts ..... $11.46 pr.
Many other items at low prices
5340 Highland Rd. (M-59) OR 3-7092
Open 8-5:30 except Sunday

$118 G. E. HEAVY DUTY MOTOR, single phase, used only 2 months, 1½ H. P. Will sacrifice. MUtual 4-4038.

TIMKEN OIL BURNER CONVERsion and blower. FE 2-2600.

TIMKEN SILENT AUTOMATIC oil and gas furnaces. No waiting, immediate installation, free estimates. Also other makes, Matheson Heating Co. EM 3-4068 or Milford MU 4-0855 Nights, EM 3-8156 or FE 8-0028.

TOILETS $36 VALUE, $18.95. LAVatories $29.50 value $14.95. Stall showers, complete with faucets and curtain, $68 value, $34.45. These are slightly marred. Michigan Fluorescent, 393 Orchard Lake Ave.

TALBOTT LUMBER
Lumber, doors, windows, hardware, plumbing, B. P. S. paint, septic tanks, sump pumps. Thor system for wet basements, sheet rock, rock lath and used brick. 1025 Oakland Phone FE 4-2622.

USED OIL, GAS AND COAL FURnaces. Also stokers, oil and gas burner floor furnaces, water heaters, blowers and good supply. Wayne Heating and Air Conditioning Co., 523 N. Main, Rochester, OL 2-0211.

USED POWER MOWERS AND and used garden tractors must be sold immediately because of storage problems. Make an offer after inspecting our stock. Same policy applies to some new machines in surplus this time of year. W. F. Miller, Garden & Lawn Equipment, 1593 S. Woodward Ave. (North of 14 Mile Rd.) Birmingham, Midwest 4-6009.

SHOP SPACE
1st floor. Close to downtown. Suitable for shop light manufacturing or storage. $125 per month.
K. G. HEMPSTEAD
102 E. Huron FE 4-0284

USED ELECTRIC MOTORS, ½ & 1-6 h.p. Refrigerators, washers, electric and gas ranges at low prices. The Good Housekeeping Shop, 81 W. Huron.

VISIT OUR NEW STORE
GENERAL WAREHOUSE CO
2258 DIXIE HWY. — PARK FREE

WASHING MACHINE, USED ONE year, excellent condition; metal shop desk. 1044 W. Huron. FE 2-5121.

WOLVERINE
LUMBER AND WRECKING CO.
300 S. Paddock FE 2-9784
No. 3 oak flooring, per M. $95.50
Used sheeting, per M. $75.00
New toilets $18.95
15x14 lavatories with fittings $16.95
We carry a full line in lumber, plumbing and builders supplies. All priced right!

SEE US BEFORE YOU BUY your gas or oil conversion. We also install all types of furnaces with flat duct, FHA terms. Stan Garwood, EM 3-2080.

2 WIRE ROMEX, NO. 14, 2½c FT. in full coils. G. A. Thompson, 80 S. Perry.

WILLIAMSON GRATES FOR large round furnace. New, FE 5-8972, after 5.

WINE PRESS, LIKE NEW, 17 S. Jessie, after 4 p.m. and Sunday afternoon.

Do It Yourself 61

Aluminum Combination Doors
$39.00
Cee Weedon
HOME EQUIPMENT
1661 S. Telegraph FE 4-3597

FURNACE CLEANERS, WALL PAper steamers and sanders. Oakland Fuel and Paint, 436 Orchard Lk. Ave. Phone FE 5-6150.

CAMP CHEMICALS
Scientific Sanitary, Efficient Safe. Septic tank cleaner & conditioner. Drain field cleaner. Root-A-Way for sewer.
F.J. POOLE CO.
151 Oakland FE 4-1594

COMPLETE LINE OF FURNACE pipes, filters, caulking. See our new line of fireplace fixtures. Lots of free parking. Barnes Hardware, 642 W. Huron.

COMBINATION DOORS, WHITE pine, $14.15, Cedar side wall shakes, $14.50, Square.
CHURCH'S INC.
FE 4-0233

STOP!
THAT LEAKING BASEMENT with Bondex Heavy-Duty Sealer for the best possible protection from water penetration. Oakland Fuel & Paint, 436 Orchard Lake Ave. FE 5-6150.

USE OUR TOOLS DO YOUR OWN plumbing, wiring, repairing. Complete stock soil, sewer crock and drain tile. Montcalm Builders' Supply, 1045 West Montcalm. FE 5-6712 Friday through Wednesday 9 to 6:30. Closed every Thursday.

SAWS OF ALL KINDS, PUMPS, pipe dies, elec hammers, power post diggers, etc. Rented. For sale drain pipe, package coal. Open Sunday. 62 W. Montcalm FE 4-5240

Sale Musical Goods 62

ACCORDIONS, FACTORY PRICES. Enroll in our Accordion School now. Accordions loaned. Basement Apt., 7 Prall, off W. Huron, FE 5-9428.

LEONARD SPINET PIANO, EXcellent condition. FE 2-4736.

PIANO TUNING AND REPAIRing. Oscar Schmidt, FE 5-2171.

USED AMBASSADOR CORNET, $65. FE 5-8280.

YORK BARITONE AND CASE, Pan-American trombone. Both excellent condition. FE 4-7881, or Bank Furniture 42 Orchard Lake.

Sale Store Equipment 64

10 FT. FROSTED FOOD CABINET, 2348 Elizabeth Lake Rd.

Sale Sporting Goods 65

22 CAL. REMINGTON PUMP GUN. Like new. Box of shells. FE 2-5224.

DEER RIFLE, SHOT GUN AND complete camping equipment. FE 2-1045.

DEER RIFLE
30-30 WINCHESTER, MODEL 94. Like new, has been used once. Full price $60. 1428 Cass Lake Rd. OR 3-7660.

1 STEVENS 30-30 RIFLE, IN GOOD condition. $40. FE 5-2380.

32 REMINGTON PUMP RIFLE, case and shells. FE 2-9389.

MARLIN RIFLE, 45 CALIBER. Lever action. Like new, 16 gauge Winchester pump gun, FE 4-0307.

MEN AND LADIES GOLF CLUBS and bags, like new. Over 100 golf balls go with both sets when bought together only. Call after 7 p.m. MI 6-4869.

MODEL 12, 12 GAUGE WINCHester pump brand new, Model 31, 12 gauge Remington pump, used 2 days mode 94 30-30 Savage lever action deer rifle. MA 6-2904.

WANTED SHOTGUNS AND DEER rifles. Manle Leac 10 Bagley

14 FT. DUCK BOAT
EM 3-2986

GUNS - NEW - USED
SHOTGUNS Browning automatics, Browning Superposed, Rem. automatic, Win. Pumps, Rem. Pumps, Ithica Pumps Doubles, Singles.
RIFLES: Rem. deluxe auto. .300 Cal. Rem. 721 30-06, Rem. 760 .300 & 30-06 Win. M-70 .300 Cal. Win. .348 Cal. Win. 32 Spec. Win. 30-30, Marlin 35 Cal., Mausers 8MM & 30-60, Jap. 300 Cal. Krag 30-40.
ALL TYPES AMO. ART LAWSON GUN SHOP, 6455 Dixie Hwy. MA 5-7926.

LARGE SELECTION OF UNREdeemed shot-guns and rifles. $10 and up. Ben's Loan office, 4 Patterson.

GUNS, BUY SELL, TRADE. SHOT guns and rifles, $12.50 up. Burr-Shell 375 S. Telegraph, FE 2-4708.

WINCHESTER MODEL 94, 32 special with case. Used 1 season. $45. FE 8-0864.

Hunting Accommod. 65A

CABIN NEAR LUZERNE AND AU Sable, good hunting and fishing. FE 7-8743 after 5.

FOR SALE UNFURNISHED HUNTing trailer, accomodates 6, plenty of room. OR 3-7039.

Sand, Gravel & Dirt 66

A-1 TOP SOIL FILL DIRT AND sand, gravel stone. FE 2-2817.

A-1 TOP SOIL, BLACK DIRT, gravel and fill dirt. Lyle Conklin, FE 2-8572 or FE 6-1113.

A-1 TOP SOIL, BLACK DIRT, FILL SAND, GRAVEL. SCHAEFER, FE 5-7914, FE 8-0885.

BLACK DIRT
Fill dirt. Sand and gravel. FE 2-8502.

BLACK DIRT, SAND & GRAVEL FE 7-9211.

BLACK DIRT AND PEAT MIXED. Delivered, 5 yards $9.50. FE 5-2866, FE 4-6823.

BLACK DIRT AND PEAT, LOADed or delivered. 1280 Crescent Lake Rd. OR 3-7549.

B-4 TRUCKING SERVICE
Top soil, shredded peat, sand, gravel, stone L. Slade FE 5-0448.

CHOICE TOP SOIL
8 Yard Loads $9. Delivered
FE 4-6588

ELKINS BROS. TRUCKING CO. Sand, gravel, fill dirt, top soil. FE 4-6063 or CR 3-4197.

FILL DIRT BLACK DIRT, MAson sand, peat gravel, building stone washed concrete gravel. Road gravel FE 2-1768.

FILL DIRT TOP SOIL, SAND & gravel. Quick delivery, FE 2-6663.

Sand, Gravel & Dirt 66

FOR SALE, BLACK DIRT, ROTted manure, road and cement gravel. FE 7-6631.

PROCESSED ROAD & DRIVEWAY gravel. Pit run 60-40 and cushion sand. Wilkinson Sand & Gravel, FE 4-6216, FE 2-9303.

TOP SOIL DELIVERED. FE 2-7611.

Shredded Peat Humus
FE 7-0245 (5 yards, $12) FE 5-7666
NOT TOP SOIL, BUT GOOD BLACK dirt, EM 3-8379

PROMPT DELIVERY 2½ YARDS black dirt or peat. OR 3-9644.

WASHED SAND AND GRAVEL, cement and mortar, fill dirt and trucking. Pontiac Lake Building Supplies, OR 3-1534.

WASHED SAND, GRAVEL & FILL dirt. Mike Jenkinson, OR 2-9500.

6 YDS. STRAW MANURE, $15 delivered. Fill dirt, top soil, sand and gravel. EM 3-4207.

Wood, Coal & Fuel 67

DRY CORDWOOD
Two for $11, delivered. FE 2-7188.

HEAVY DRY SLAB WOOD $5.50 a cord, 2 cord $10. Also kindling. FE 5-3908.

GOOD DRY SLAB WOOD, $5.50 cord. 2 for $10. Delivered. FE 4-6588.

GOOD DRY SLAB WOOD $5.50 cord. 2 for $10. Delivered. FE 4-6588.

QUANTITY TREE TOPS, LOG slabs and sawdust. Carpenter, 6 mi. out Joslyn to Silverbell. FE 5-1039.

SPEEDWAY FUEL OIL. FIREplace cannel coal. Furnace, fireplace & kindling wood. Oakland Fuel & Paint Co. FE 5-6150.

Plants, Trees, Shrubs 68

LAKESIDE NURSERY
Fall sale on evergreens.
3944 Elizabeth Lake Rd.
Open today & evenings.

TOP SOIL PEAT HUMUS AND peat moss Loaded on your truck or delivered. Phone days, FE 2-0413 and evenings FE 4-0050.

A BLACKHILL SPRUCE FOR you also Blue Norway and White; Fir Douglas and Concolor; Pine, Austrian Scotch and Mugho Arborv

For Sale Used Cars 91

TAYLOR CHEVROLET

'54 Chev Bel Air 2 dr. Demo.
'53 Chevrolet 2 dr. $995
'51 Chevrolet 2 dr. $795
'50 Chevrolet 2 dr $595
'49 Plymouth Suburban
TRUCKS
'48 Chev. Stake $395
'51 Chev. 1 ton Express $745
'47 Ford Pickup $295

TAYLOR'S
AT WALLED LAKE
Since 1831
Phone MArket 4-1561

USED CARS
SAVE $$$$$$$$

1947 Chevrolet ½ ton pickup, good condition.
'55 Ford custom 4 door 8, radio and heater and Fordomatic. A clean car selling for $745.
'48 Nash Ambassador 4 door, heater and overdrive. Also good tires. The price, $125.
2 1954 Plymouth demonstrators, fully equipped. Big savings.
Also a few new Chryslers left. Up to $1000 off.

CLARKSTON
MOTOR SALES
CHRYSLER-PLYMOUTH DEALER
Clarkston, Mich.
MAple 5-5141
Open 8 A.M. to 8 P.M. daily

Y'all Come to 171

We Finance
NATIONAL MOTOR SALES
171 S. Saginaw St.

NEW STOCK

COME IN AND TAKE YOUR PICK
ALL MAKES AND MODELS
ECONOMY CARS 22 AUBURN

1952 CHEVROLET EXCELLENT condition, 2 tone finish. Radio and heater. MA 6-2177.

1953 De Soto

Convertible. Beautiful light green with black top. Fully equipped with radio, heater, automatic transmission and white walls. $149 down and low bank rates on the balance.

SCHUTZ MOTORS INC.
DeSoto Plymouth Dealer
12 S. Woodward Birmingham
OPEN 'TIL 9 P.M.
For Your Convenience

PONTIAC RETAIL STORE
GOODWILL USED CARS

"NOT A NAME BUT A POLICY"

'49 DESOTO
4 door Sedan with radio, heater & automatic transmission. (Stock No. 3646)
$495

'53 PONTIAC
Deluxe 2 door sedan, radio, heater and Hydramatic (Stock No. 3631)

'51 PONTIAC
2 door, radio, heater. A good low mileage car. (Stock No. 3594-A)
$695

'49 PONTIAC
2 door, radio heater. (Stock No. 3601-A)

'53 CHEVROLET
210 Deluxe 2 door with 2 tone finish. (Stock No. 3643)
$1,245

'50 PONTIAC
4 door sedan radio, and heater. (Stock No. 3638-A)
$595

'51 STUDE. V-8
Club Coupe, Hydramatic radio and heater. (Stock No. 3642)
$595

'49 LINCOLN
4 door sedan, radio, heater and overdrive. (Stock No. R-138)

'52 PONTIAC
Chieftain 2 door, radio, heater, sharp car. (Stock No. 3652)
$1,045

'51 DESOTO
4 door maroon finish, radio, heater automatic transmission. (Stock No. 3566)
$845

'51 NASH
Ambassador 4 door, radio, heater, bed equipment. (Stock No. 3608)

PONTIAC RETAIL STORE
Factory Branch
63 Mt. Clemens at Mill
Phone FE 3-7117

OUR BEST!

1953 DODGE
V-8 HARDTOP

Beautiful two tone blue paint, spotless interior. Large radio, lge. heater continental spare tire kit. General torque transmission, white side wall tires, directional signals and window washers.

(One in a Thousand)

$1,595

Keller-Koch
CHRYSLER-PLYMOUTH DEALER
Woodward at 13½ Mile Rd.
LIncoln 6-8410

1951 CHRYSLER
Saratoga club coupe. V-8 with radio and heater. Excellent condition. Full price
$865

1951 FORD
Custom Club coupe. V-8, radio and heater. Full price.
$745
Huron Motor Sales
913 W. Huron FE 2-3641

For Sale Used Cars 91

CHEVIE, '53, 210, EXCELLENT condition, OR 3-4500.

1953 Dodge

Fordor Coronet fully equipped with automatic transmission.

$795
$95 Down
Where Can You Buy a Car Cheaper Than at

SCHUTZ
MOTORS INC.
DESOTO-PLYMOUTH
912 S. Woodward
BIRMINGHAM
Open Till 9 P.M.
EVERY NITE EXCEPT SAT.

CHEVROLET '53
Convertible. Play Mr. Big behind the wheel of this beautiful sungold convertible. Equipped with radio, heater and white wall tires. Only $1349

CHEVROLET '49
Convertible. Soak up the sunshine in this little black beauty. It has: Radio and heater, good top, very good mechanically. And a remarkable value at $489.

PONTIAC '52
Catalina. Come in and try this luscious 2 tone green hard top. Equipped with radio, heater and hydramatic. You'll be money ahead and trouble free at a terrific price of $1389.

FORD '51
Victoria. Pull away from the crowd in a quality car that has pep, power and personality. Equipped with radio, heater and Fordomatic. This V-8 engine purrs like a pussy cat at only $699. Might take less

Michigan's Finest
The Big Paved Lot
on the Corner of
Woodward & 13 Mile Rd.

NO MONEY DOWN

1949 PONTIAC
$34 per Month
1949 CHEVROLET
$34 per Month
1949 STUDEBAKER
$16 per Month
1947 KAISER
$12 per Month
1949 DESOTO
$18 per Month
1947 PLYMOUTH
$15 per Month

Where else can you buy a good used car for less money than at

SCHUTZ
Motors Inc.
DESOTO-PLYMOUTH
912 S. WOODWARD
BIRMINGHAM

DODGE '54 DEMONSTRATORS 2,500 to 7,000 miles. Loaded with extras. $2,495. Remaining new '54 Dodges and Plymouths are demonstrator prices
LAKE ORION MOTOR SALES
M-24 at Buckhorn Lk. MY 2-2611

FORD 1949, 7 DR. RUNS GOOD, good rubber. 34 Frank. FE 3-3213.

FORD, '51 CUSTOM 2 DOOR, over-drive and passing gear, radio, heater directional lights and custom fit seat covers $695. MU 4-4382.

1951 Ford

2dr. Full equipped with radio, heater W.W. tires and Fordomatic transmission. Also a 1951 Ford convertible with radio heater, white wall tires and overdrive transmission. You can buy these cars for as low as $149 down and the balance at low bank rates.

SCHUTZ MOTORS INC.
DeSoto Plymouth Dealer
12 S. Woodward Birmingham
OPEN 'TIL 9 P.M.
For Your Convenience

1954 FORDAMATIC 2 DOOR, 2 tone white walls, radio, heater 5,000 miles. Perfect condition. FE 8-1376.

2 '49 FORDS, VERY REASONable, EM 3-8282 after 6.

1952 Plymouth
SUBURBAN STATION WAGON

Beautiful 2 tone blue and gray. Has large factory installed fresh air heater. This car is spotless inside and out. If you are looking for a car for all of your needs—this is it. Also a 1950 for

$695

with $146 down and the balance on low bank rates.

SCHUTZ
Motors Inc.
DESOTO-PLYMOUTH
912 S. WOODWARD
BIRMINGHAM

LOOK FOR YOUR OPPORTUNITY in the "Business Opportunities" column in the Classified section TODAY!

For Sale Used Cars 91

DESOTO, 1950 2 DOOR CUSTOM. Good tires, new battery. $450. FE 5-3245

HERE YOU ARE!

1953 PLYMOUTH
CLUB COUPE

The best model Plymouth builds with all accessories. Delightfully two toned gray and blue. Fine interior. Large radio and heater. Tinted glass, directional signals, white wall tires.

(You Won't Find Better)

$1,295

Keller-Koch
CHRYSLER-PLYMOUTH DEALER
Woodward at 13½ Mile Rd.
Lincoln 6-8410

1946 FORD $195
Deluxe 4 dr. radio and heater.
GOOD TRANSPORTATION
GLENN'S Motor Sales
254 S. Saginaw St. FE 4-7371

Community Motors

1951 FORD
Convertible Coupe with radio, heater, overdrive, fire-engine red paint and whitewall tires.
$795

1952 BUICK
Riviera. 2 tone paint, radio, heater and Dynaflow
$1,495

1949 CADILLAC
Coupe DeVille. Radio, heater, whitewall tires and 2 tone paint.
$1,295

1953 BUICK
Riviera Coupe. 2 tone paint, radio, heater, Dynaflow and whitewall tires.
$1,995

1953 STUDE
Commander Starline Coupe. Radio heater, Hydramatic whitewall tires and 2 tone finish.
$1,595

1953 PONTIAC
Convertible with radio, heater, Hydramatic and whitewall tires.
$1,795

1950 BUICK 4 DR.
Radio & heater
$650

1953 PONTIAC
Radio, heater, Hydramatic and 2 tone paint
$1,595

1951 CADILLAC
Convertible Coupe. Radio, heater, Hydramatic and whitewall tires.
$2,195

1954 CHEVROLET
Bel Air Sport Coupe. Radio, heater, 2 tone paint whitewall tires, like new.
$1,895

Transportation Specials
NO MONEY DOWN
JUST GOOD CREDIT

1948 DODGE
Custom 4 door, radio & Heater.
$295

1948 PONTIAC
Streamliner 8 – 2 door. Radio, heater, 2 tone paint.
$395

1946 PLYMOUTH
$125

1946 CHEV. 4 DR.
$195

1949 PONTIAC
Streamliner 8 – 2 door
$495

1948 PACKARD
4 door, radio, heater.
$195

1948 FRAZIER
Radio and heater
$195

1947 DODGE
$195

1949 BUICK
Super Sedanette
$495

1949 PACKARD 4 DR.
$350

1947 PLYMOUTH
Station Wagon Radio & Heater
$345

MANY OTHERS TO CHOOSE FROM

Community Motor Sales Inc.
Authorized
Pontiac and Buick Dealer
803 N. Main, Rochester
OLive 3-9711
Open Till 10 p.m.

FUNNY BUSINESS by Hershberger



"It beats burning 'em—I buried a bone in the bottom of the pile!"

For Sale Used Cars 91

FORD '49 RADIO AND HEATER. 875 Scott Lake Rd.

West Side Used Cars
923 W. Huron FE 4-2185
'29 to '52 models to choose from.
WE BUY SELL AND TRADE.

NO DOWN! MONEY

1949 CHRYSLER
WINDSOR 4 DOOR
FIRST SERIES

Beautiful dark green finish with the famous Highlander plaid upholstery. Equipped with radio, heater, automatic transmission and many other accessories. Excellent mechanically. Good tires. 1 owner.

(A Car Beyond Compare)

$30 A MONTH

Keller-Koch
CHRYSLER-PLYMOUTH DEALER
Woodward at 13½ Mile Rd.
Lincoln 6-8410

1951 FORD 6 EXCELLENT CONdition. Can be seen at 1038 Baldwin. FE 2-5628.

1954 DeSotos

Officials cars and demonstrators. Selling some of these cars below cost. Come in for the deal of your life. We have 4 drs., 2 drs., convertibles, and Sportsmans. Don't wait. As low as

$245 Dn.

AND

30 Mos. on the Balance
AT LOW BANK RATES

SCHUTZ
MOTORS INC.
DESOTO PLYMOUTH
912 S. Woodward
BIRMINGHAM
Open Till 9 P.M.
EVERY NITE EXCEPT SAT.

1951 Plymouth

2 DR. THAT IS FULLY EQUIPPED WITH RADIO, HEATER, AND ALL THE EXTRAS.
ONLY
$595
WITH
$95 Down

SCHUTZ
Motors Inc.
DESOTO-PLYMOUTH
912 S. Woodward
Birmingham
Open Till 9 P.M.
EVERY NIGHT EXCEPT SAT.

HUNTING FOR BARGAINS?
Check These CHEAPIES

'48 Buick 4 door
'47 Dodge Coupe
'48 Olds. Convertible
'47 Dodge 2 door
'47 Dodge 4 door
'48 Plymouth 4 door
'49 Olds 4 door
'48 Ford Coupe
'49 Ford 2 door
'46 Pontiac 2 door
SPECIAL – '46 Dodge, radio heater, fluid drive $75.

Riemenschneider Bros.
Dodge-Plymouth
Phone FE 2-9131
232 S. Saginaw St.

For Sale Used Cars 91

1951 FORD, TAKE OVER PAYments. FE 2-1850.

'51 FORD, 2 DOOR, 6 NEW WHITE side walls. Extra clean, $745. 10 Churchill R Auburn Heights, FE 1-0238.

'54 FORD SELL OR TRADE ON A late model car or truck. 7290 Elizabeth Lake Rd.

'49 FORD CONVERTIBLE RADIO, heater, $295. FE 2-4418, 370 S. Avery St.

1946 FORD COUPE. RADIO HEATer, spot light, clean. $185. FE 5-7867.

KAISER, '49 $250. CASH, RADIO, heater, new tires. Phone FE 2-0333.

1954 MERCURY 2 DR. 3,600 MILES. Good condition, radio, heater directional lights $2,100. Call after 6 p.m. 6244 Pine Knob Rd. bet. Maybee & Waldon Rds.

MATTHEWS-HARGREAVES

'53 Chevrolet
BEL AIR TWO DOOR
Beautiful sungold finish, ivory top, whitewall tires, large airflow heater, turn signals, backup lights and low mileage. One owner car.
$1,195

MATTHEWS HARGREAVES CHEVROLET
FE 4-4546
211 S. Saginaw St.

1949 LINCOLN COSMOPOLITAN. 4 door, fully equipped. 336 N. Saginaw. FE 2-4746. Call after 5. Donald Jenkins.

OLDS '49 CONVERT. 88, VERY sharp, loaded with extras. Best offer takes. Must sacrifice. 93 Ruth.

For Sale Used Cars 91

48 KAISER, CHEAP. PLEASE call before 3 p.m. FE 5-4219.

Jacobson
Pontiac's Exclusive
Hudson Dealer
Cass at Pike FE 2-8359

SEE PAULSON
For A Good Deal
66 S. Perry St.
FE 4-6882

1951 Mercury

Station Wagon. Has large factory installed heater and all leather interior. Never before have we sold one like this so cheap. $149 down and low bank rates on the balance.

SCHUTZ MOTORS INC.
DeSoto Plymouth Dealer
12 S. Woodward Birmingham
OPEN 'TIL 9 P.M.
For Your Convenience

'48 PACKARD FOR SALE OR trade. Call EM 3-2973.

Cut Rate

1953 Packard, a baby, $1395.
'49 Cadillac beauty, $1095.
OVER A 100 OTHER BARGAINS ECONOMY CARS, 22 AUBURN.

PACKARD, 1951 400, 4 DOOR 1 owner car, clean, original tires. FLanders 1-4363. 29455 Northwestern, Birmingham

PACKARD '51 300 ALL EXTRAS. Will trade equity for older car. 644 Raskob.

'48 PACKARD SEDAN
$175

'51 Chrysler, a beauty, loaded. Cost $3,700 ..... $1,195
Plenty other late model cars and transportation bargains.
ECONOMY CARS 22 AUBURN

PLYMOUTH '49 2 DOOR, RUNS good, body rough. $195. 340 Baldwin Ave. FE 8-1431.

1952 Plymouth

4dr. White wall tires, radio heater and custom seat covers this is an original 16,000 mile car that was owned by the sales manager's wife. Don't pass this bargain up. $149 down will handle it.

SCHUTZ MOTORS INC.
DeSoto Plymouth Dealer
OPEN 'TIL 9 P.M.
For Your Convenience.

PETERSON
1953 Kaiser 4 door
1953 Willys Sedan
1951 Kaiser 4 door sedan
1949 Kaiser 4 door sedan
1951 Henry J 4 door
KAISER SALES & SERVICE
3776 AUBURN AVE FE 4-4092

PLYMOUTH '48
FE 4-3387

1954 Plymouth Savoy Fordor. Powerflite transmission, radio. 5400 miles. New car guarantee. $295 down. $64 per month.

1953 Plymouth Cranbrook Club Coupe. Two tone green, 14,000 miles. Radio very clean. $260 dn. $48.07 per month.

1952 Plymouth Tudor, new tires. Radio, seat covers, low mileage. $200 down. $38.84 per month.

1951 Plymouth Tudor. Dark green. One owner, 8 tube radio. $180 down. $45.89 per mo.

BRAID

Motor Sales
DeSoto-Plymouth Dealer
20 Years Fair Dealing
Cass at W. Pike St.
FE 2-0186

For Sale Used Cars 91

'50 PONTIAC $695
The pretty blue Club Coupe. Hydramatic "8" with radio, heater and whitewalls
$20 DOWN
NATIONAL MOTOR SALES
171 S. Saginaw St.

'48 PONTIAC IN FINE CONDItion. FE 2-8783.

PONTIAC '51 BLACK $120 DOWN. Good condition. OR 3-6062.

1954 PONTIAC, DELUXE 4 DOOR, starchief. FE 2-7219.

1950 PLYMOUTH, 2 DOOR, CLEAN low mileage. FE 2-8214.

1951 PLYMOUTH, 33,000 MILES, excellent condition, heater and directional lights, one owner. Sickness reason for selling. FE 4-8846.

1940 PONTIAC, 4 DOOR TORPEDO. OR 3-7587.

PONTIAC, '54, DELUXE 4 DOOR, Chieftan, hydramatic radio, heater, 3,700 actual miles. FE 4-1479.

1951 Pontiac

Station Wagon with all metal body. Radio heater Hydramatic, and U. S. Royal Master premium tires. This car is spotless inside and out. If you are looking for a car for all your needs, look no further. $249 down and low bank rates on the balance.

SCHUTZ MOTORS INC.
DeSoto Plymouth Dealer
912 S. Woodward Birmingham
OPEN 'TIL 9 P.M.
For Your Convenience

PONTIAC '51, CHIEFTAIN DELuxe, 4 door Hydramatic Radio and heater. Sharp car. Must sacrifice at $745. 61 S. Sanford. FE 4-6498 after 4 p.m.

1954 PONTIAC 4 DOOR, SUPER deluxe Starchief sedan. Fully equipped. Low mileage. FE 4-8645.

PONTIAC '49 4 DOOR HYDRAmatic radio and heater, good paint and tires. Must sell, OR 2-2495, 8547 Bonnie Briar Pontiac Lake.

Y'all Come See Us!

We have nice clean cars that you can afford —
$20 Down
Your Credit Is Good Here
NATIONAL MOTOR SALES
171 S. Saginaw St.

LARRY JEROME

Rochester Ford Dealer

1950 FORD
8 Cylinder Tudor
$445

LARRY JEROME
Rochester Ford Dealer
PH. OL 1-9711
"FOR MORE THAN 30 YEARS A GOOD PLACE TO BUY."

'51 STUDEBAKER 4 DOOR COMmander Radio heater & overdrive. Any reasonable offer accepted. 45 Dakota or

WE MEAN IT!

We really want to sell you an automobile! We have over 80 fine Safety-Tested used cars for you to choose from. Listed below are but a few of them.

'52 ..... $2395
Cadillac sedan with two tone grey paint, radio, heater, Hydramatic transmission and white wall tires.

'52 ..... $1095
Dodge Coronet sedan with a lustrous two tone green finish, seat covers and an air conditioning heater.

'53 ..... $1595
Pontiac sedan with radio, heater, two tone grey finish, Hydramatic and white walls. This is a perfect car.

'52 ..... $995
Nash Statesman sedan equipped with radio, heater, and Hydramatic transmission. Also a two tone paint job.

'50 ..... $1595
Two tone grey Cadillac with radio, heater, Hydramatic, seat covers, wheel discs, and fender skirts.

'51 ..... $995
Buick Special with radio, heater, and 2 tone green paint. 1 owner car that has had the best of care.

'52 ..... $1495
Red and black Oldsmobile 98 with radio, heater, Hydramatic transmission and white side wall tires.

'51 ..... $895
Pontiac Chieftain 8 Deluxe Fordor sedan, completely equipped with radio, heater, and turn signals.

'52 ..... $1495
Oldsmobile Holiday coupe done in a lustrous black and green, with radio, heater, Hydramatic and spot light.

'51 ..... $745
Plymouth Cranbrook 4 dr. sedan with a beautiful mist green paint. This is an exceptionally clean car.

'52 ..... $1495
Buick Super hard top sedan completely equipped with radio, heater, Dynaflow transmission and seat covers.

'50 ..... $695
A beautiful black Pontiac Fordor with radio, heater and Hydramatic transmission. Here is beauty at a low price.

'52 ..... $1295
A maroon, one owner Pontiac Fordor sedan with radio, heater, and air conditioning for driving comfort.

'50 ..... $645
Mercury 2 dr. A jet black beauty with radio, heater, twin spots and white walls to really set it off.

'51 ..... $1095
Oldsmobile 98 with gun metal grey finish, radio, heater and Hydramatic transmission. Truly a bargain at the price.

'50 ..... $495
Ford tudor sedan with a deep maroon finish, radio, heater and seat covers. This is a good sound little car.

'52 ..... $1095
Two tone grey Pontiac sedan with radio, heater, seat covers and fender skirts. It's ready to go.

'48 ..... $345
Oldsmobile Fordor sedan with two tone grey finish plus radio, heater and Hydramatic transmission.

JEROME'S BRIGHT SPOT

Olds–Cadillac
"22 YEARS IN PONTIAC"
FE 8-0488 or FE 8-0489
Orchard Lake Rd. at Cass Ave.

Thanks Folks!

Due to your enthusiasm on the 1954 Buick, we have managed to obtain the finest used cars in the history of our company. So, in appreciation, we are cutting prices down to rock-bottom to make room for more trades on the 1955 Buick which will be here soon. A sale to end all sales. Incidentally, all cars are winterized — at no extra charge to you.

$595
'50 Pontiac 2 dr., Hydramatic, radio, heater, 2 tone finish. Loaded.

$1195
'52 Pontiac 4 dr., radio, heater. Deluxe light blue model. Beautiful.

$1395
'53 Chevrolet Bel Air 2 dr., radio, heater, a real value.

$295
'46 Ford, radio, heater, looks and runs good, no down payment.

AGAIN
We are selling 1950 Buicks, in good shape, for $495 with NO down payment. Many to choose from.

$1195
'51 Buick Hardtop Riviera 2 dr., Dynaflow, radio and heater.

$895
'52 Dodge 2 dr., radio, heater, very clean in and out. One-owner.

$295
'50 Hudson 2 dr., radio, heater, good transportation.

$895
'51 Pontiac 4 dr., radio, heater, top shape.

$1995
'53 Buick Super Riviera 2 dr., Hardtop, gleaming black finish, premium tires.

$995
'51 Olds 88, 4 dr., Deluxe, radio, heater, Hydramatic.

$1395
'52 Buick 4 dr., radio, heater, Dynaflow. ⅓ down, 24 monthly payments.

$795
'51 Mercury—4 dr. & 2 dr.—radio, heater, automatic shift, both are beauties.

$995
'53 Plymouth 4 dr., radio and heater. Wow! what a price—only one year old.

$1295
'51 Olds Holiday 2 dr., radio, heater, canary yellow finish, Hydramatic.

$1395
'53 Hudson Hornet. Sharp as a tack. 4 dr., Hydramatic.

$795
'51 Chevrolet 2 dr., Deluxe, radio, heater, one-owner.

$1495
Four 1953 Pontiacs—2 & 4 dr.—radio, heater, Hydramatic, all are deluxe and loaded with extras.

$995
'52 Chevrolet 2 dr., radio, heater, remember, all cars winterized.

$695
'51 Ford 2 dr., radio, heater. $195 down (remember this is a 1951 model!)

$795
'51 Buick 4 dr. Special radio, heater, we're really cutting prices!

$195
'47 Pontiac 4 dr., Deluxe, radio, heater, a buy!

$1495
'54 Ford 4 dr., radio, heater, low mileage—only 6 months old!

Remember — We're open till 10 p.m. tonight and we really mean business, 4 courteous salesmen to help you—no pressure to buy.

OLIVER BUICK

OPEN TILL 10 P.M.
210 Orchard Lake Ave. FE 2-9101

HAROLD TURNER

"Best in Wheels and Deals"

"A-1 BUYS"

'51 Pontiac Hardtop	$1,099	'51 Ford Conv.	$699
'53 Nash Hardtop	$1,099	'51 Buick 4 dr.	$699
'52 Ford 2 dr. 8	$899	'53 Chevrolet Deluxe 2 dr.	$1,144
'52 Plym. Cl. Cpe.	$699	'52 DeSoto 4 dr.	$944
'51 Ford 2 dr. 8	$599	'48 Buick 4 dr.	$244
'53 Oldsmobile 88 Convertible	$1,799	'51 Ford Vic.	$744
'52 Henry J	$444	'53 Plym. 4 dr.	$1,044
'49 Ford 4 dr.	$199	'49 DeSoto 4 dr.	$344
'51 Nash 2 dr. Hydramatic	$499	'51 Plym. 4 dr.	$544
'54 Ford Custom 2 dr. Fordomatic	$1,499	'49 Merc. 4 dr.	$399
'52 Pont. Dlx. 2 dr.	$999	'53 Ford Custom 2 door	$1,099
'50 Ford Conv.	$599	'53 Lincoln Capri Hardtop, Full Power	$1,999
'52 Chevrolet Hardtop	$1,099	'52 Nash Station Wagon	$699
'51 Chev. 4 dr.	$544	'47 Ford 2 dr.	$199
'48 Studebaker Convertible	$244	'52 Merc. Sed	$1,099
'51 Pontiac Deluxe 2 dr.	$744	'47 Merc. 4 dr.	$244
'50 Ford 2 dr.	$399	'51 Hudson 2 dr.	$299
'50 Chev. Conv.	$599	'49 Plym. 4 dr.	$399
'50 Hudson 4 dr.	$375	'46 Ford Cl. Cpe.	$299
		'48 Hudson Sed.	$99
		'53 Studebaker Club Coupe	$1,199

TRUCK BUYS

'50 Chevrolet ½ ton pickup	$399	'52 Ford ½ ton pickup	$644
'47 Chevrolet ½ ton pickup	$244	'51 Dodge ½ ton pickup	$399
'51 Willys Panel	$499	'50 Ford ¾ ton Express	$395
'53 Chevrolet ½ ton pickup	$744	'40 GMC walk-in van	$124
'46 International 12 ft. stake	$333	'48 Chev. Sedan Delivery	$195
'51 Chevrolet ¾ ton Express	$599		

Harold Turner, Ford
TWO LOCATIONS:
464 S. Woodward Birmingham
MIdwest 4-7500
MIdwest 5-7500
11 Mile at Woodward Royal Oak
LIncoln 7-4000
LIncoln 7-4001

Says TV Private Eyes Gum Up the Works

Critic O'Brian Sees Too Many

Even an Excellent Cast Failed to Carry a Show About Blase Detectives

By JACK O'BRIAN

NEW YORK (INS) — It would seem today that TV has killed the goose that laid the golden yegg. For too many TV seasons now we have had our eyes and ears filled to overflowing with the tales of private eyes.

Their unlikely exploits were fine when they were presented as a rarity. Once they swept through and all over radio and TV, they became parodies of themselves, then came the parodies of the parodies and finally they fell, wounded by the buffoon's burlesques. Which left us in a sadly resistant mood last week when Climax!, a new series of heavy drama to be shown on TV three weeks out of four, did its level best to present the work of Raymond Chandler, an old hand with shamus literature.

The sad seriousness of the matter is that Chandler is one of the pioneers in this private eye stuff, and because of the riotous rash of gumshoe fiction all these radio and TV seasons, his own material now has somewhat of a museum quality to it.

What once was a clever offbeat attitude toward crime among the amoral citizenry who invaded story-telling on the rough-stuff level with the advent of Martin Kane, Mike Hammer and other schizo-fisted fellows now has come to be a form of deversion so thoroughly lost in its own cliches, parodies and satires and burlesques that even the best of them must carry a musty, almost Chippendale mood.

Last week, though aided by a resplendant cast headed by Dick Powell, Teresa Wright, Horace MacMahon, Tom Drake, Cesar Romero and other pros, the seriousness seemed a little ludicrous.

Aside from the very period-piece feel of the hour, the confusion must have been heightened even more by condensing an essentially rambling fiction into an hour's show with time ripped out of that for commercials.

What came through was a fidgety rather than a swift and disciplined pace which did no good to "The Long goodbye," the novel being adapted for TVs restricted medium, although a great deal of the no-good was extracted.

Still more than enough of the sadism, more than a smidgin of bottle tilting, the jaunty and detached attitude of the hero (Philip Marlowe, played by Powell) toward violence and the ignoble items stressed in this book of baser knowledge were utilized.

We found it interesting that not only was there more than a little separate heavy drinking and killing in the hour, but one gent was found, literally, dead drunk.

Other fairly offensive but presumably exciting characters peculiar to softheel literature were included, so there should be quite a little viewing-with-alarm today of the demerits in this flouting of normal TV morals. It's not so much that an old line police reporter like your author was shocked; it's just that we suspect less case-hardened characters will be.

(Advertisement)

MEN PAST 40

Troubled with GETTING UP NIGHTS Pains in BACK, HIPS, LEGS Tiredness, LOSS OF VIGOR

If you are a victim of these symptoms then your troubles may be traced to Glandular Inflammation. Glandular Inflammation is a constitutional disease and medicines that give temporary relief will not remove the causes of your troubles.

Neglect of Glandular Inflammation often leads to premature senility, and incurable malignancy.

The past year men from 1,000 communities have been successfully treated here at the Excelsior Institute. They have found soothing relief and a new zest in life.

The Excelsior Institute, devoted to the treatment of diseases peculiar to older men by NON-SURGICAL Methods, has a New FREE BOOK that tells how these troubles may be corrected by proven Non-Surgical treatments. This book may prove of utmost importance in your life. No obligation. Address Excelsior Institute, Dept. 5611. Excelsior Springs, Missouri.

--Today's Television Programs--

Channel 9—WJBK-TV Channel 4—WWJ-TV Channel 7—WXYZ-TV Channel 9—CKLW-TV

TONIGHT'S TV

6:00—(7) Dinner Theater. Little Rascals in "Moan and Groan, Inc." film. (9) Capt. Video. Adventure serial. (4) Time for Music. Jane Palmer sings. (2) Gene Autry. "Santa Fe Raiders," Gene framed by outlaws.

6:15—(9) News. Austin Grant. (4) News.

6:30—(7) Wild Bill Hickok. Adventure film. (9) Sports Film. (4) Football Films. From U of M. (2) Telenews Ace. Cline, Van Patrick.

6:45—(9) Frankie Conners. Music. (2) TV Weatherman. Dr. Everett R. Phelps.

7:00—(7) Kukla, Fran and Ollie, puppet show. (9) Hopalong Cassidy. William Boyd in adventure film. (4) It's a Great Life. Comedy with Michael O'Shea, William Bishop as ex-GI's trying to readjust to civilian life. (2) Theater. "Legal Tender," film drama.

7:15—(7) Detroit Deadline. News.

7:30—(7) Name's the Same. Panel quiz with Dennis James. (9) Motion Picture Academy. "Four Faces West," with Joel McCrea, film feature. (4) Tony Martin Show. Tony sings "Sur de Rio Grande." (2) News. Doug Edwards.

7:45—(4) News Caravan. John Cameron Swayze. (2) Perry Como. Perry sings "Smile."

8:00—(7) Western Frolics. Music western style. (4) Caesar's Hour. Sid Caesar introduces character, "The Commuter," singer Peggy Lee guest. (2) Burns and Allen. Gracie decides George should become the handyman around the house.

8:30—(7) Voice Program. Mezzo-soprano Rise Stevens sings the Habanera from "Carmen," Schubert's "Ave Maria." (2) Talent Scouts. Arthur Godfrey hosts soprano, tenor, vocal trio.

9:00—(7) Wrestling. (4) The Medic. "Vagrant Heart, Vagrant Cup," story of alcoholic. (2) I Love Lucy. Lucy helps the Mertzes put on the dog in "Mertz and Kurtz," Lucille Ball, Dezi Arnaz co-star.

9:30—(9) Mr. Show Business. Variety. (4) Robert Montgomery Presents. "Autumn Crocus," lonely school teacher experiences love while vacationing in the Alps. (2) December Bride. Spring Byington stars as dateless mother-in-law who worries her son.

10:00—(7) Boxing. Middleweight boxing bout: Ted Olla vs Bobby Dykes. (9) Boxing bouts to be announced. (2) Studio One. Faye Emerson in "Melissa," story of daughter's devotion to her father.

10:30—(4) Ethel Barrymoore, Edward Arnold, Arthur Kennedy in "The Victim," drama of regeneration of once brilliant lawyer.

10:45—(9) Ringside Review. Boxing commentary.

11:00—(7) Soupy's On. Soupy Sales with banjo player Ed Peabody, guests. (9) National News (4) News. (2) News.

11:15—(7) Armchair Theater. Jean Parker in "In Old Indiana," film feature. (9) Good Neighbor Theater. John Wayne in "Long Voyage Home." (2) Featurette. (4) Little Show. Drama to be announced.

11:30—(4) Tonight. Steve Allen with music, variety. (2) Weathervane.

TUESDAY MORNING

7:00 — (4) Today. (2) Morning Show.

8:30—(2) Morning in Detroit.

9:00—(7) Breakfast Club. (4) Romper Room. (2) Welcome Traveler.

9:30—(2) Breakfast with Murphy.

10:00—(7) Beulah. (4) Ding Dong School. (2) Garry Moore.

10:30—(7) Wixie's Wonderland. (4) A Time to Live. (2) Arthur Godfrey.

10:45—(4) Three Steps to Heaven.

11:00 — (7) Creative Cookery. (4) Home.

11:30—(2) Strike It Rich.

TUESDAY AFTERNOON

12:00—(7) 12 O'Clock Comics. (4) Ballot Box. (2) Valiant Lady.

12:15—(2) Love of Life.

12:30 — (7) My Life. (4) Feather Your Nest. (2) Search for Tomorrow.

1:00 — (7) Lunchtime Drama. (4) Bob Maxwell Show. (2) Portia Faces Life.

1:15 — (4) Faye Elizabeth. (2) Seeking Heart.

1:30—(4) Good Cooking. (2) Ladies Day.

2:00—(7) Stars on Seven. (4) Ladies First. (2) Ladies Day.

2:30—(9) Myrtle Labbitt Show. (2) House Party.

3:00—(7) Theater. (9) Paul Dixon. (4) Greatest Gift. (2) Big Payoff.

3:15—(4) Golden Windows.

3:30—(4) One Man's Family. (2) Bob Crosby Show.

3:45 — (4) Concerning Miss Marlowe.

4:00—(7) Cowboy Show. (9) Cowboy Colt. (4) Hawkins Falls. (2) Brighter Day.

4:15 — (4) First Love. (2) Secret Storm.

4:30 — (9) News Brief. (4) Mr. Sweeney's World. (2) On Your Account.

4:45 — (7) Rickey the Clown. (9) Kiddies Film.

5:00—(7) Auntie Dee. (9) Go to the Museum. (4) Pinky Lee. (2) Robert Q. Lewis.

5:30—(7) Rocky Jones. (9) Kiddies Film. (4) Howdy Doody. (2) Pirate Pete.

--Today's Radio Programs--

Programs furnished by stations listed in this column are subject to change without notice.

WJR, (760) CKLW, (800) WWJ, (850) WCAR, (1130) WXYZ, (1270) WJBK, (1400)

TONIGHT

6:00—WJR, News
WWJ, News
WXYZ, Wattrick-McKenzie
CKLW, News, Sports
WJBK, Don McLeod
WCAR, News, Music

6:15—WJR, Clark Quartet
WWJ, Budd Lynch
WXYZ, Lee Smits
CKLW, Eddie Chase
WCAR, Talk Sports

6:30—WJR, Reynolds
WWJ, R. Mulholland
WXYZ, Bill Stern
WJBK, Dinner Music
WCAR, Music

6:45—WJR, L. Thomas
WWJ, Nation's Business
WXYZ, Music

7:00—WJR, Guest House
WWJ, 3 Star Extra
WXYZ, Red Skelton
CKLW, Fulton Lewis Jr.
WJBK, K. Saunders

7:15—CKLW, Guy Nunn
WWJ, Say It With Music

7:30—WJR, Choraliers
WWJ, Morgan Beatty
WXYZ, Lone Ranger
CKLW, Gabriel Heater

7:45—WJR, E. R. Murrow
WWJ, One Man's Family
CKLW, In the Mood

8:00—WJR, Corliss Archer
WWJ, Best of All
WXYZ, Your Land; Mine
CKLW, Top Secret

8:15—WXYZ, Show World

8:30—WJR, Talent Scouts
WXYZ, Vandercook
CKLW, B'way Cop

8:45—WXYZ, Show Stoppers

9:00—WJR, Perry Como
WWJ, Telephone Hour
WXYZ, Voice Program
CKLW, Henry; Charm

9:15—WJR, The Norths

9:30—WJR, Amos 'n' Andy
WWJ, American Band
WXYZ, Music
CKLW, Reporter's Roundup
WJBK, Gentile

10:00—WJR, Tennessee Ernie
WWJ, Fibber McGee
WXYZ, News, Top
CKLW, R. Flannery
WJBK, Houseparty

10:15—WWJ, Gildersleeve
CKLW, Freddy Martin

10:30—WJR, Mr. Jackson
WWJ, Two on Balcony
WXYZ, Top of Town
CKLW, Girardin

10:45—CKLW, Sanctuary
WXYZ, Top of Town

11:00—WJR, Pro-File
WWJ, Charles Lewis
WXYZ, Sports, Top
CKLW, Kuren, Sports
WJBK, Larry Gentile

11:15—WJR, Reynolds
WWJ, Mayer, Music
WXYZ, Top of Town
CKLW, Manhattan Music

11:30—WJR, Midnight Music
CKLW, Feller McKeller

TUESDAY MORNING

6:30—WJR, Agric, Voice
WWJ, Bob Maxwell
WXYZ, Fred Wolf
CKLW, News, David
WJBK, News
WCAR, Coffee

6:45—WXYZ, News, Wolfe
CKLW, Guy Nunn

7:00—WJR, Jim Vinall
WWJ, Bob Maxwell
WXYZ, News, Wolfe
CKLW, News, David
WJBK, Gentile, Binge
WCAR, News, Coffee

7:15—WJR, Music Hall
WXYZ, Dick Osgood

7:30—WWJ, Listen, Live
WXYZ, Fred Wolf
CKLW, Austin Grant
WJBK, Gentile, Binge

7:45—WWJ, News

8:00—WJR, Jack White
WWJ, Bob Maxwell
WXYZ, Dick Osgood
CKLW, News, Toby
WJBK, News, Gentile
WCAR, News, Clem

8:15—WJR, Bud Guest
WXYZ, Fred Wolf

8:30—WJR, Music Hall

8:45—WCAR, Radio Revival

9:00—WJR, News
WWJ, Minute Parade
WXYZ, Breakfast Club
CKLW, News, Music
WJBK, News, George
WCAR, News, Rhythm

9:15—WJR, Kitchen Club
WJBK, News, Don McLeod

9:30—WJR, Mrs. Page
CKLW, Good Neighbor

9:45—WJR, Pete and Joe
CKLW, Morning Special
WCAR, Temple Academy

10:00—WJR, Arthur Godfrey
WWJ, Bob Smith Show
WXYZ, My True Story
CKLW, Homechats
WCAR, News, Temple

10:15—WCAR, Temple

10:30—WXYZ, Whispering
WWJ, Here's the Answer
CKLW, Mary Morgan
WCAR, Song Parade

10:45—WWJ, Break the Bank
WXYZ, Girl Marries

11:00—WWJ, Strike It Rich
WXYZ, Modern Romance
CKLW, Florida U.S.A.
WJBK, D. McLeod
WCAR, News, Song

11:15—WXYZ, Ever Since Eve

11:30—WJR, Make Up Mind
WWJ, Phrase That Pays
WXYZ, Thy Neighbor's Voice
CKLW, Queen for Day
WJBK, McLeod

11:45—WJR, Rosemary
WWJ, Second Chance
WXYZ, 3 City By-Line
WJBK, News, McLeod

12:00—WJR, Jack White
WWJ, Faye Elizabeth
WXYZ, Curtain Calls
CKLW, Break the Bank
WJBK, News, McLeod
WCAR, News

12:15—WJR, Farm Roundup
CKLW, Austin Grant
WCAR, Noonday Caller

12:30—WJR, Time Out, Music
WWJ, News
WXYZ, News
CKLW, Bud Davies
WJBK, McLeod
WCAR, Harmony Hall

12:45—WWJ, Fran Harris
WXYZ, Richard Lewellyn
CKLW, Ginger Rogers

TUESDAY AFTERNOON

1:00—WJR, Road of Life
WWJ, News, Mulholland
WXYZ, Paul Winter
CKLW, Bud Davies
WJBK, News, George
WCAR, News, Harmony

1:15—WJR, Ma Perkins

1:30—WJR, Dr. Malone
WXYZ, Paul Winter
WJBK, T. George

1:45—WJR, Guiding Light

2:00—WJR, Mrs. Burton
WWJ, Plain Bill
CKLW, Davies
WJBK, T. George
WCAR, News, Hall

2:15—WJR, Perry Mason
CKLW, Davies

2:30—WJR, Nora Drake
WWJ, L. Jones
WXYZ, Martin Block

2:45—WJR, Brighter Day
WWJ, Marriage Pays

3:00—WJR, Wendy Warren
WWJ, Woman in Love
WXYZ, Ed McKenzie
CKLW, News, Living

3:15—WJR, Aunt Jenny
CKLW, Davies

3:30—WWJ, Pepper Young
WJBK, Don McLeod

3:45—WJR, Gal Sunday
WWJ, Right to Happiness

4:00—WJR, Music Hall
WWJ, Backstage Wife
WXYZ, Wattrick-McKenzie
CKLW, Eddie Chase
WJBK, News, McLeod
WCAR, News, Carousel

4:15—WJR, Music Hall
WWJ, Stella Dallas

4:30—WWJ, Widder Brown
WJBK, Don McLeod

4:45—WJR, Music; News
WWJ, Woman in House
CKLW, George Wright

5:00—WJR, News
WWJ, News, J. Deland
WXYZ, Wattrick-McKenzie
CKLW, Sgt. Preston
WJBK, News, McLeod
WCAR, News, Carousel

5:15—WJR, Reynolds, Music

5:30—WJR, Music Hall
CKLW, Eddie Chase

Son Takes Advantage of Father's Life Story

By EARL WILSON

KEEP IT GAY! . . .

HOLLYWOOD—We think it's about time for a kid story to clear the Hollywood air.

Producer Joe Pasternak's writing his life story, titled "Easy the Hard Way," and his son Peter, 5, sits in a corner listening as Joe builds up for his collaborator a story of what a brat he was.

"Daddy, were you really a problem to your parents?" Peter asked Joe later . . . Joe admitted it . . . "More than I am to you?" questioned Pete. "Much more," said Joe. "Daddy, then why do you nag me so much?" demanded Peter.



KIM NOVAK

★ ★ ★ ★

Kim Novak, the shapely Chicagoan who was in "Pushover," makes her TV debut on the "Diamond Jubilee of Light" show, on four networks, Oct. 24. Kim's beau is Mack Krim, Detroit theater man. Krim's made up a rubber stamp to announce that he and Kim have dropped in. It says, "Kim and Krim were here." Kim's also wondering how she'd like the permanent name of Kim Krim.

★ ★ ★ ★

It's just a Hollywood gag, of course, but now they're saying that Joe DiMaggio is falling in love with Mamie Van Doren, the cheesecake champion whom they call "another Marilyn Monroe."

★ ★ ★ ★

Whatever happened to Gina Lollobrigida?

★ ★ ★ ★

Tommy Harmon, the great Michigan football hero who became a top sports commentator, will be at Columbus next month for the annual Ohio State-Michigan grid bloodshed . . . and it reminds him of his trip there when he was a college senior.

"Columbus is such a football mad town," Tommy says, "that even though we won 40-0, Ohio people were still 'celebrating' at 5 a. m. Not only that, but when I walked into the Deshler lobby after the game, after breaking Red Grange's record, they lifted me on their shoulders and it took me 45 minutes to get out of the lobby. They like football so much that they'd do that even though they lost. I call that great football spirit."

★ ★ ★ ★

THE MIDNIGHT EARL in N. Y. . . . . .

Farouk and Elsa Maxwell are trading insults across Europe . . . It figures: The George Sanders-Zsa Zsa Gabor divorce becomes final April Fool's Day.

James Cagney was rescued from drowning off Hawaii—fell off a Navy tug . . . The Maharajah of Baroda, at Chandler's, gave his waiter a $100 tip.

Franchot Tone's long-distancing Nelva ("Fifth Season") More, who's recuperating from surgery . . . Mae West says she's willin' to do "Diamond Lil"—in color and CinemaScope.

★ ★ ★ ★

WISH I'D SAID THAT: The husband's head of the home and the pedestrian has the right of way. And everything's fine until either one of 'em tries to prove it.—Charley Jones.

★ ★ ★ ★

"On the Waterfront" paid off its entire cost in receipts from New York and Los Angeles . . . Mama Gabor had a date at the Viennese Lantern with a shipping exec, and took Eva along.

★ ★ ★ ★

Earl's Pearls . . .

If a girl wears a new dress, people want to know where she got it; if she wears a new mink coat, they want to know how.

★ ★ ★ ★

TODAY'S BEST LAUGH: Peter Donald says the DiMaggio-Monroe bustup didn't surprise him — lots of ball players are dropped after the season.

(Copyright 1954)



WISTFUL WIT—Portraying the "Tramp" as part of her new show is Imogene Coca. The program revolves about her life as a TV comedienne.

Lanza Plans to Sing on TV Show Oct. 28

HOLLYWOOD (AP)—Mario Lanza is going back on television—this time to sing.

Columbia Broadcasting System announced that the famous tenor will sing Oct. 28 on its "Shower of Stars" show. He was on it Sept. 30, but only mouthed the words as his two-year-old records "voiced" them.

He explained later that he had been on a reducing diet and had been advised by doctors not to strain himself by singing.

The U. S. auto industry uses almost 80 million dollars worth of cotton in a year.

Killed in Graveyard

WHITEVILLE, Tenn., (AP)—Dennis Wright, 2, taken to visit a relative's grave, was killed yesterday by a heavy monument-size headstone that toppled when he stepped on its base.

DALBY RADIO & TV
348 East Lehigh St.
Corner of Laurel
FE 4-9802
Sylvania Tubes
Fast, Efficient Service by Expert Trained Technicians

Shoe Repair Special
Spike or Cuban
HEEL LIFTS
Mon. and Tues. 39¢
PR. ATT.
Prime leather or durable composition.
While U wait or shop.
NEISNER'S
Shoe Repair Department

See Us Before You Buy
TV
Trade-Ins Accepted
Easy Terms
Free Home Trial
Open Every Evening
RCA VICTOR
PHILCO
ADMIRAL
EMERSON
DuMONT
SYLVANIA
MOTOROLA
GENERAL ELECTRIC
HAMPTON
ELECTRIC CO.
825 W. Huron FE 4-2525

MORE FOR YOUR MONEY
from Better Quality
GEE
FORTIFIED FUEL OIL
OIL PROGRESS WEEK
OCT. 10th - 16th
Whoever you are, whatever you do, wherever you go, 24 hours in every day "OIL SERVES YOU"
WITH NEW ADDITIVE
• LONGER BURNING • MORE ECONOMICAL
• MORE HEAT • CLEANER BURNING
PLUS
THE MANY ADVANTAGES OF BURNING BETTER QUALITY, GEE FORTIFIED FUEL OIL . . . YOU ALSO GET
HOLDENS
Red Stamps
HOLDENS CO-OPERATIVE 10 CENT TRADING STAMP
AT NO EXTRA CHARGE
SERVING PONTIAC FOR OVER 29 YEARS
GEE COAL and OIL CO.
01 LAKE ST FE 4-5151


Both for $12.95
Matching Wedding Bands, handsomely tailored bands in 14K yellow gold.
Jewelry Department
GEORGE'S
NEWPORT'S

PONTIAC'S OLDEST TV SERVICE DEALER!
BLAKE RADIO AND TV SERVICE
Authorized Factory Service for 15 Different Manufacturers
3149 W. Huron FE 4-5791

TV Troubles?
Ward's TV Service
OPEN EVENINGS
FE 2-2976

FAST RELIEF FROM PAIN OF NEURALGIA
When you suffer from pain of Neuralgia, Headache or Muscular aches you want relief and you want it fast... That's Bayer Aspirin! A tablet starts disintegrating almost the instant you take it—therefor is ready to go to work with amazing speed.
BAYER ASPIRIN



"HERE'S WHERE MY LOOSE CHANGE GOES!"
One of the big secrets of successful saving is to save AHEAD of expenses . . . to put some money into your savings account here BEFORE you spend the rest for food, clothing, rent. And one easy way to do it is to take the loose change out of your pocket every night and set aside for deposit to your account. Try it and see.
PONTIAC FEDERAL
A Mutual Savings & Home Loan Association
16 East Lawrence Street

Detroit Newsman Heads University's Press Club

ANN ARBOR (AP) — Brewster P. Campbell, executive city editor of the Detroit Free Press, was elected president of the University of Michigan Press Club.

Fred S. Smith, editor of the Evart (Mich.) Review, was elected first vice-president. George Mather, editor of the Albion Evening Recorder, was elected second vice-president.

Red China Moves Fourth Army Into Amoy Area

TAIPEH, Formosa (AP)—Red China has moved a fourth army into the mainland Amoy area opposite the Nationalists' Quemoy Island, the official Central News Agency said today.

Nationalist bombers dropped 100,000 propaganda leaflets last night on coastal cities of Fukien Province, across the 150-mile-wide Formosa straits.

Windsor Ford Plant Shut as 5,700 Strike

WINDSOR (INS) — A strike by 5,700 workers against the Ford Motor Co. of Canada in Windsor began last night after talks with Ontario mediators ended in deadlock.

Ontario Labor Minister Charles A. Daley had come to Windsor in a special attempt to settle the dispute but left for Toronto last night after three days of conferences with union and company officials failed to bring about any agreement.

The strike, scheduled for last Sunday, was averted temporarily when Mayor Reaume requested a delay to call in mediators from the Ontario Department of Labor.

The union is asking an hourly increase of 10½ cents, plus four cents in fringe benefits. The company has said it objects to any pay increase at this time.

Pig's Squeal Traps Man

DALLAS (AP) — A pig in a poke squealed, and a thief got caught.

E. Clark hired a man to feed his pigs. Saturday night he heard a pig squealing and squealing.

He found the hired man had put a shoat in a burlap bag and started off with it. He held the man until police arrived.

SEARS PRICES ARE ALWAYS LOWER!

SEARS ROEBUCK AND CO.

NOW YOU SAVE EVEN MORE



HOMART APPLIANCES SOLD ONLY BY SEARS, ROEBUCK AND CO.

GAS CONVERSION UNIT

NO MONEY DOWN ON F.H.A.

As Low as **$5 Mo.**

✓ Installation Arranged for and Financed!
Sit back, relax in clean, quiet, fully automatic heat this coming winter! Buy now . . . with no money down on F.H.A. terms . . . up to 36 months to pay. Visit Sears today . . . see for yourself . . . talk it over with our engineers! Learn why your best buy is Homart! A.G.A. approved!

Plumbing and Heating Dept.—Perry St. Basement



Boiler, Flue Brush 30-in. long 89c



Fulflo Oil Filter Complete 5.29



1-qt. Homart Boiler Stop Leak 69c



½-in. Pipe Covering 3-ft. long 50c



2½-lb. Cold Water Paste 64c

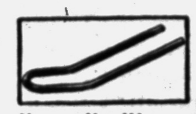

Homart Hot Water Coils 1.50



Homart Furnace Humidifiers . . . 13.95



60 yd. Roll of Asbestos Paper . . 1.95



100 ft. Roll of 3-in. Asbestos Tape . . . 69c



1-lb. Asbestos Furnace Cement 21c

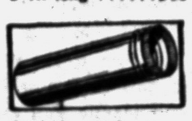

8-in. Round Smoke Pipe, 2-ft. lgth. . 1.05



90 Degree Pipe Elbow 95c

SEARS HAS A HEATING SYSTEM FOR ALL KINDS OF FUEL!

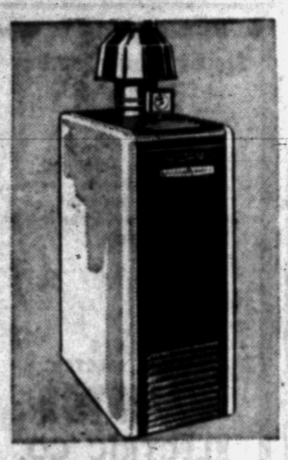

Homart Gas Boilers

300-Ft. Capacity

On FHA Terms As Low As **$7** Month

With Controls for Steam

One of the most efficient and space-saving boilers made! Raised drill pot type burners for uniform flame, fuel-saving. "Wet-base" design utilizes all the heat. Perfect for limited space installation — just 41-inches high! Automatic controls. Installation arranged for if you wish!



Damper Regulators 19.95

$2 Down

Regulates coal-fired furnaces! Includes damper motor, chain and pulleys. Save!



Wall Type Cabinets 2.49

All steel, 10⅞x16½ x 4-inch chest has 2 shelves, 11 x 18-in. mirror. White enamel finish.



Cleaner and Glaze 65¢ Pt.

Gives a bright sparkling finish. Use in kitchen or on metal furniture. Easy to apply, ¢use!



Soot Pellets 98¢

Homart. Removes soot from all type furnaces. Non-inflammable, non-explosive. 1-lb.



Homart Air Filters

Fiberglass. 16x20x1-inch Size

At Sears **79¢**

Traps dust, dirt and pollen in heating, ventilating, air-conditioning systems. Permits free flow of air. Other sizes!

USE SEARS EASY PAYMENT PLAN Purchases Totaling $20 Or More!



Flat-rim Sink 12.95

Steel; Mounts in Counter Top

Single basin design conveniently fits into counter top. Finished with acid and stain resistant porcelain enamel. Measures 21x20-inches. Gives your kitchen a streamlined modern effect!

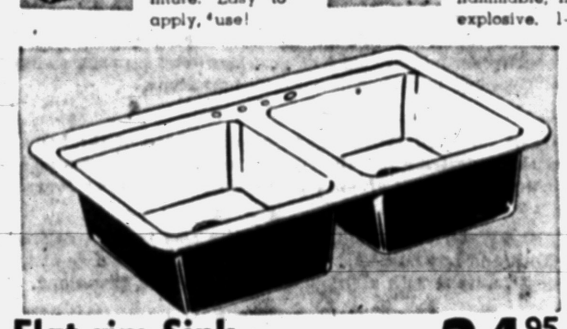

Flat-rim Sink 24.95

Steel; Mounts in Counter Top

2.50 DOWN

Use this attractive 32x20-in. steel sink for modernizing your kitchen. Mounts snugly in kitchen counter top. Convenient double basin design. Buy on Sears Easy Payment Plan.

Brighten Up Your Bathroom with a STEEL BATH ENSEMBLE

NO MONEY DOWN on FHA TERMS!

A gleaming, beautiful white, 3-piece bathroom ensemble including a full 5-foot steel tub, finished with acid-resisting titanium porcelain enamel. The 19x16-inch lavatory and toilet unit are made of vitreous china, that resists staining. Tub and lavatory trim are chrome-plated! Save now!

As Low as **$6** MONTHLY

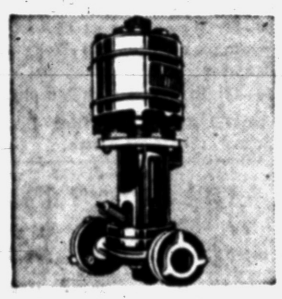

Circulating Pump

Spring-Mounted and Quiet

UL-listed **56.50** $6 DOWN

Dependable, hot water circulating pump. Single phase motor with overload protection. 1-6 HP, 110-volt AC! See it at Sears.

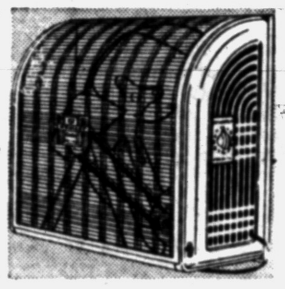

Window Fans

Exclusive Deep Pitch Blades

Reg. 59.95 **53.88** WITH TIMER

Mount it anywhere . . . fan drives out hot air, replaces it with fresh cool air. 2 speeds, operates very quietly! Save!



Toilet Sets

Mother of Pearl Finish

Now Only **6.88**

Lustrous mother of pearl finish can't peel or crack! 1½-in. thick, won't warp! Chrome-plated back hinge! See it now at Sears!

NO MONEY DOWN ON F.H.A.

When the Weather Acts Up . . . Be Sure Your Roof Stays Down!



NO MONEY DOWN ON F.H.A.

Completely Installed

10 ALUMINUM COMBINATION WINDOWS and ONE DOOR

All for Only **$236.65** 36-Mo. to Pay

✓ Completely Installed by Sears Experts
✓ Never Needs Paint or Upkeep, Saves Fuel

Now . . . have your complete home weatherproofed for winter! Sears experts will install these Combination Aluminum Windows and an Aluminum Door for a perfect seal to keep out cold, seal in heat! Interchangeable panels can be changed right in your home . . . and they're self-storing! Come in now—see them at Sears or call FE 5-4171 for a free estimate!

Building Materials—Perry St. Basement



HOMART APPLIED 3-IN-1 SHINGLES

Choice of 210, 240 or 290 Lb. Weight, Low as **$7** Monthly

On Sears Easy Payment Plan . or FHA Plan!

- **Guaranteed for 10 Years!**
- **Applied by Experts**
- **97% Double Coverage**
- **Tabs Cemented Down**

When the fury of windstorms and rain hits your home, rest assured your roof can take it! Homart 3-in-1 Shingles have been proved in actual wind tunnel tests to withstand winds of over 80 mph! Their durability and beautiful appearance comes from only the finest materials! Call Sears now!

NOW WHEN YOU NEED THEM! SAVINGS ON HOMART BUILDING NEEDS!

4-Star Plastic Tile Reg. 44c per sq. ft.	35¢	Steel Garage Doors Reg. 59.95, 8x7-ft.	49.95	90-lb. Slate Roofing 100 sq. ft. coverage	3.69
Plastic Tile Cement Gallon covers 35 sq. ft.	4.20	Aluminum Canopy Red or green, 48-in.	13.95	Plastic Laminate 30-in. wide, lin. ft.	1.29
Rubber Floor Tile 6x6x⅛-inch size, ea.	12¢	Port. Cement Mixer, Rubber tired wheels	69.95	Asbestos Siding 4 colors, 33⅓ sq. ft.	4.69
Rubber Tile Cement Quart covers 25 sq. ft.	98¢	Disappearing Stairway Regularly 39.95	36.95	Aluminum Door Grill Rustproof, decorative	3.95
Vinyl Asbestos Tile 9x9-in, greaseproof	15¢	Alum. Foil Insulation Cotton, 100 sq. ft.	7.65	Comb. Storm Sash Fir, with screen insert	14.98
Asphalt Floor Tile Black or brown, 9x9x⅛	4¢	Wood Basement Sash Bronze Screen, Reg. 2.99	2.39	O. G. Eavetrough 26-ga. 10-ft. length	2.19
Asphalt Cement Waterproof, gallon	1.74	Wood Storm Sash 28x55-Inch size	4.95	Jalousie Windows Louvered glass, low as	17.75



Asphalt Roofing 3.09

Cost per bundle. Covers 50 sq. ft. at a low cost. Many colors to choose from.

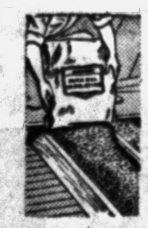

Mica Fill Insulation 1.39

Just pour from bag into openings in walls, attics etc. Fireproof. 4 cubic ft. bag.



Utility Mixers 59.95

$6 Down

For small mixing jobs, repairs, modernization, around home or farm. 3 curved blades.



Underlayment 1.52

4x4-Ft.

Use it under tile, linoleum or rugs for a smooth even base. In 4x4 ft. hardboard panels.

"Satisfaction guaranteed or your money back" **SEARS** **154 North Saginaw St.** **Phone FE 5-4171**