The Weather
U. S. Weather Bureau Forecast:
Snow or Rain
Details Page 2

THE PONTIAC PRESS

Home Edition

114th YEAR ★ ★ ★ ★ PONTIAC, MICHIGAN, SATURDAY, MARCH 10, 1956—32 PAGES ASSOCIATED PRESS UNITED PRESS PHOTOS INTERNATIONAL NEWS SERVICE 7c

Mother, Baby Victims as Fire Razes Home

Flexible Wheat Supports Saved by Nixon's Vote

46 to 45 Ballot Rejects Higher and Rigid Prices for Milling Product

WASHINGTON (AP)—A tie-breaking vote by Vice President Nixon last night narrowly saved the administration's flexible farm price support program on wheat.

The 46-45 vote to reject a higher, rigid support level contrasted sharply with the 54-41 tally the day before on supports for cotton, corn and peanuts.

In addition to Nixon, 34 Republicans and 11 Democrats supported the administration stand, while 11 Republicans and 34 Democrats voted against it.

State Senators Split

WASHINGTON (AP)—Michigan's senators split again last night over flexible farm supports as the Senate knocked out of the farm bill 90 per cent price supports on milling quality wheat.

Sen. Potter (R-Mich) voted in favor of the amendment which killed the rigid support. Sen. McNamara (D-Mich) voted against the amendment.

The Nixon tally knocked out a special system of rigid price supports proposed for "quality milling wheat" and set off an angry parliamentary row that lasted for hours.

Sen. Gore (D-Tenn), who challenged decisions of Nixon and the Senate parliamentarian on the vice president's right to vote, in this particular parliamentary situation, promised to continue his battle Monday.

The Senate uproar over the wheat vote came after Senate clerks made a mistake and announced defeat of the higher supports by a 46-45 margin.

SEN. GREEN SWITCHES

Majority Leader Lyndon B. Johnson (D-Tex) managed to get Sen. Green (D-RI), who had voted against high wheat supports, to switch his vote.

But a recheck showed only 90 votes cast with the actual tally then a 45-45 tie. Nixon broke it by voting to knock out the higher wheat supports.

The action, if sustained by the House, would leave the support price on wheat at the $1.81 a bushel fixed for this year's crop instead of raising it to about $2.26.

On Way to Basketball Game

Seven Teenagers Injured in Bloomfield Car Crash

Seven Bloomfield Hills High School students, en route to a basketball game in Farmington Township, were injured last night in a two-car collision on Lahser Road near Maple Road.

Four were treated for minor injuries. The other three were reported in "fairly good" condition in William Beaumont Hospital this morning.

Harlan Davis, 16, of Franklin Road, reportedly suffered a fractured collarbone in a collision with Roy E. Wetzel, 53, of Lahser Road.

Laurie Pinkerton, 15, of Clarendon drive, suffered possible internal injuries. Mary Ann Ogur, 15, of Jonathan lane, suffered a fractured collarbone and fractured arm.

Andree Gallaudet, 14, of Shadow lane, was treated by her physician in St. Joseph Mercy Hospital after being removed from William Beaumont. Nancy Lindbloom, 15, of Ardmore drive; Gretchen Raeder, 16, of Quarton road; and Frederick Guenther Jr., 15, of Old Mill road, all were treated and released.

According to Bloomfield Township police, Wetzel said Davis was driving south on Lahser road without lights at 7 p.m.

Davis' car hit Wetzel's as Wetzel was making a left turn from the northbound lane of Lahser into his driveway, police said.

No tickets have been issued.

Cypriots Strike to Protest Ouster

Rebel Against England After Deportation of Greek Archbishop

NICOSIA, Cyprus (AP)—Thousands of Cypriots walked off their jobs in a paralyzing general strike today in protest against Britain's deportation of Archbishop Makarios III as a dangerous rebel.

Tough British paratroopers patrolled the streets of the Nicosia capital and other centers. They already had faced shotgun and bomb attacks in the night.



ARCHBISHOP MAKARIOS

The government said the strike hit the entire island. Almost all shops and firms in the capital were closed.

In the first stirrings of violent reaction, terrorists, fired shotguns at one patrol and hurled bombs at two others. Three men were wounded.

The British refused to say immediately where Makarios was taken.

The Greek Orthodox primate on

(Continued on Page 2, Col. 2)

Do U. S. Schools Take 'Listening' for Granted?

DENVER (AP)—The art of listening has been taken for granted too long in America's schools, a convention of elementary school principals of the National Education Assn. was told yesterday.

Dr. Helen K. Mackintosh of the U.S. Office of Education said this is borne out by the fact that most youngsters have difficulty grasping something presented to them orally alone.

"The average person," she said, "speaks the equivalent of a book a week; reads the equivalent of a book a month; writes the equivalent of a book in a lifetime—but listens to the equivalent of a book every day."

Impossible but True; Texan Dislikes Texas

PORTSMOUTH, Va. (AP)—There's at least one person in Texas who doesn't think it is tops.

The Portsmouth Chamber of Commerce received this letter from a woman in Midland:

"Virginia seems the ideal choice to me. I am sick of Texas wind, dust, rawness and monotony. Please send me information on your city."

Charred Skeleton of House Remains After Fire



Pontiac Press Photo

SUBDUE KEEGO BLAZE — Keego Harbor firemen work to extinguish the still-smouldering fire which totally destroyed a two-family, six room house at 2914 Cordell St. yesterday afternoon. The fire was reported started by children playing with matches. Mrs. Betty Polson, 28, was critically burned while rescuing her baby, Frank, 6 months, from the fire.

Burns Critical as Flames Gut Keego Dwelling

Woman Dashes Through Blaze to Rescue Child; 2 Families Homeless

A Keego Harbor woman and her six-month-old baby, seriously burned when their house caught fire yesterday afternoon, still were in critical condition this morning in Pontiac General Hospital.

Mrs. Betty Polson, 28, suffered second-degree burns over 30 per cent of her body in a heroic dash through the blazing living room of the six-room house to rescue her baby, Frank.

Frank had second-degree burns over 20 per cent of his body, hospital authorities said.

Keego Harbor firemen, who fought the blaze for two hours, said it started about 3 p.m. when one of the children was playing with matches in the living room.

The six-room, two-family house at 2914 Cordell St. was gutted, at an estimated loss of $2,500.

Three more Polson children — Ethel, 9; John, 6; and Eugene, 4— now are in the care of neighbors. Their father, John, is reported away from home.

Occupants of the rear half of the one - story frame building were William Francis, 51; his wife, Lovena, 38; and their children, Mae, 17, Robert, 15, Roger 10, and Bonita Sue, 8.

When the fire started, firemen said, Mrs. Polson was visiting Mrs. Francis in the back part of the house. Hearing the baby's cries, she ran around the house and into the blazing living room to Frank's crib.

The house and all its contents were a total loss, firemen said.

The Francis family is in the care of the Salvation Army.

Royal Oak Man Highway Victim

Auto Rams Brick Wall After Running Into Side of Halted Vehicle

David L. Delson, 27, of 715 South Rembrandt St., Royal Oak, was dead on admittance to Beaumont Hospital early this morning after his car went out of control at 11 Mile Rd. and West Street.

Gloria Manross, 29, of 1418 South Main St., a passenger in Delson's car, is in serious condition at the same hospital.

Royal Oak police said Delson attempted to pass Joseph G. Sherman, 38, of 207 South West St., who had stopped to make a left turn.

Delson's car hit Sherman's, then ran up over a curb into the side of a brick wall.

Sherman and his wife Janet, who was in the car, were unhurt.

Easter Adventure Tale Starts Monday

The story of Eggbert—another special Easter Feature — will start Monday in The Pontiac Press.

The Easter adventure that Walt Scott, famous artist, has written and drawn for both youngsters and grownups will run for 18 days.

Eggbert is an egg-shaped little man carved out of wood. He's to be grandfather's Easter gift to Cissy, a pretty young girl who can't walk.

Watch for this beautifully illustrated and entertainingly written feature starting Monday, March 12, in The Pontiac Press.

'Wealth of Taxpayers'

Population Strides Swell Oakland County Treasury

Oakland County is richer than ever. Some $10,982,262, more money than at any previous time, was on the books at the beginning of the month, according to County Treasurer Charles A. Sparks.

An increased number of taxpayers, attracting more and more funds for state-financed service, is the reason the record balance, Sparks said.

The peak was reached, he explained, mainly because the county's 57 cities, villages and townships last month delivered the bulk of 1955 tax collections.

Cash-on-hand represents almost a fourth of all money the county handled last year, Sparks said. The present sum, plus additional funds received this year, will be spent at a rate of $600,000 a week.

Only about 57 per cent of the present cash actually is earmarked for operating the numerous county offices and services, he said.

Most of the rest comes from the state in such amounts as $648,778 for the county road commission and $324,566 for the drain commission. Both agencies carry out state plans to improve the area.

Another $111,042, held for school libraries, represents money recently returned by the state from municipal and justice court fines.

Items such as these are mostly invested in banks, Sparks said, where the interest rate is one per cent.

Also placed in safe - keeping with the county is money from neither taxpayer nor state, but which the treasurer is obliged to hold by virtue of his office.

This includes, for example, $25,720 in escheated estates—inheritances which for one reason or another heirs have not claimed. The county takes care of them for seven years, Sparks explained; then the state takes over.

Another $59,972 is being held in

(Continued on Page 2, Col. 2)

Collegian, 21, Youngest to Join Stock Exchange

PHILADELPHIA (INS) — A University of Pennsylvania undergraduate—just turned 21 years of age—has become the youngest member of the 1,300-member New York Stock Exchange.

Stephen M. Peck, a junior in the Wharton School of Finance and Commerce, was elected to membership Thursday after buying the seat for $99,000.

The young financier—who says he owns just a few common stocks now—plans to engage in business on the exchange after completing college and military service.

He said the purchase—kept secret from his fellow students until it was official—was financed partly on his own and partly with the help of his father, Barney Peck, a member of the New York investment firm of Ernst & Co.

To Begin Ice Breaking

CHEBOYGAN (AP) — The Coast Guard cutter Mackinaw will start its spring ice-breaking operations around March 15. It will operate in the Straits of Mackinac in preparation for the opening of the spring shipping channels. It also will move into the ice bridge in the Bois Blanc Island area.

Crash Injuries Fatal to Victim

Lapeer Man Dies Here of Effects of Head-on Collision Thursday

Eldred Thornton, 45, of Lapeer, who was injured in a headon collision on M24 at Brown Road Thursday, died yesterday afternoon in Pontiac General Hospital. Thornton suffered a concussion and possible fractured ankle in the crash.

He was a passenger in the car driven by Arnold F. Bullis, 44, of North Branch, who reportedly lost control of his car on a down-grade and crossed the center line of the road before hitting a car driven by 23-year-old Clifford E. Morris of 518 Orchard Lake Rd.

Both drivers were treated for minor injuries. Cecil E. VanHorn, 30, of Lapeer, a passenger with Bullis, was reported in satisfactory condition in Pontiac General Hospital yesterday, suffering multiple lacerations.

Two more Bullis passengers, Herman Kreger, 52, of Silverwood, and Orel D. Carson Jr., 20, of Lapeer, both were treated and released.

Snow, Mercury Dip, Outlook for Tonight

According to the U. S. Weather Bureau, it will be colder tonight with snow beginning tonight and continuing tomorrow. It will probably be mixed with rain tomorrow.

Tonight's low will range from 26 to 30 degrees. The high tomorrow will be near 32.

The lowest temperature preceding 8 a.m. was 23 degrees. The thermometer registered 34 at 2 p.m.

Missouri Mule Being Kicked Out for Show Horse

KANSAS CITY (AP) — The Missouri mule, a standby of the biggest livestock show in its native state for 57 years, is being kicked out to make room for more show horses.

The American Royal Livestock and Horse Show will drop the mule from competition next fall.

"We had many more requests for stall space for show horses than we could handle," E. M. Dodds, president of the Royal, explained. "As a result we decided to eliminate the mule competition from the show and turn the staff space over to the show horses for the show this year (Oct. 20-28)."

The Missouri mule - tenacious hard-working and even considered a thing of beauty by some of its fanciers—owes much of its reputation to the Army.

A mule named Verdun was the most widely known mascot of World War I. He belonged to the 15th U. S. Field Artillery which held the lines in the memorable battle of Verdun.

An estimated 68,000 mules were casualties in the first World War. And in World War II the mule was used extensively by both the United States and its allies.

Pope to Bless World

VATICAN CITY (AP)—Pope Pius XII will bless the world tomorrow in a highlight of the solemn celebration here of his 80th birthday and the 17th anniversary of his coronation.

Tears in His Eyes... but He's Happy



AP Wirephoto

HIS CUP RUNNETH OVER — Walter Buggs, 11, his eyes overflowing with tears of happiness, cradles his new dog in his arms after the pet was turned over to him by the American Society for the Prevention of Cruelty to Animals. Walt's former pet, a young German Shepherd named Rex, was killed by a hit-run driver on Feb. 21. Walter quickly named his new pet, a semi-beagle of veiled ancestry, "Bruce."

Superintendent Reports to 'Stockholders'

City Schools Face Challenge of Growth

By BURDETT STODDARD

In maintaining a sound school program "there is an obligation to strive for continuously better instruction and learning," Pontiac Superintendent of Schools Dr. Dana P. Whitmer said today.

Whitmer summed up the school system's present status and plans plus goals his staff and the Board of Education hope to achieve "with the cooperation of local citizens.

"This is a report to the stockholders," said Whitmer, "because schools are an investment of your money, children and concern in the future of Pontiac and our country."

Pontiac schools represent a multi-million dollar enterprise with a current operating budget of $5,595,020, some 17,835 students, 975 employes, 27 school buildings, an athletic stadium and two office buildings.

"However, the importance of this enterprise lies in the contribution to the intellectual, physical, moral, social and emotional development of children and thus to the welfare of our society in general and Pontiac in particular."

Toward these objectives, the schools staff is introducing an expanded testing program designed to aid students in selecting a vocation and pinpointing any shortcomings in their education which might be corrected.

A review of the senior high educational program is under way as the first step in planning a second senior high, due for opening in September of 1958, said Whitmer.

The junior high program is also being revised to assure each pupil three full years of English, mathematics, history, geography and civics plus lesser amounts of science, physical education, industrial arts, homemaking, music, speech and dramatics.

The board attempts to secure the best teachers possible by maintaining a salary schedule which compares favorably with others in the state and conducting an active recruiting program.

Increased assistance to teachers from supervisory persons is encouraged and teacher - education activities carried on including

(Continued on Page 2, Col. 7)

In Today's Press

Building News	17 thru 24
Church News	10, 11
County News	12
Editorials	6
Sports	25
Theaters	14, 15
TV & Radio Programs	33
Wilson, Earl	3
Women's Pages	8, 9

Brain Research Technique Told

New Experiment Keeps Human in Water for Three Hours

WASHINGTON (AP)—A new technique in brain research in which the subject is totally immersed in water for as long as three hours was described today by a government scientist who has undergone it.

The idea, as explained by Dr. John C. Lilly of the National Institute of Mental Health, is that the boredom and monotony may create even in normal minds hallucinations akin to those experienced by the mentally ill.

When he tried it, Lilly said, he began to imagine after about 2 hours that he saw "small, strangely shaped objects with self-luminous borders" and "a tunnel whose inside space seemed to be emitting a blue light."

In what he described as preliminary experiments, Lilly said a volunteer was suspended in a tank of water, naked and head down—in a kind of "dead man's float." Rubber supports keep his feet from going to the bottom. He breathes through tubes connected with a blacked-out mask.

Otherwise, he is virtually isolated from physical and mental stimulation. Lilly said the technique might be useful in producing in normal persons (a) temporary mental disturbances which might provide clues to the causes of mental illness, and (b) a feeling of isolation and boredom presumed to be a factor in the Communist-devised technique of "brain-washing."

Lilly told about the experiments in a report prepared for a regional conference of the American Psychiatric Assn. being held at Georgetown University School of Medicine. He amplified on it in response to a reporter's questions.

Saying that only he and one other person have so far undergone the water test, Lilly described his experience thus:

"The water temperature is such that the subject feels neither hot nor cold . . . the sound level is low . . . one hears only one's own breathing and some faint water sounds from the piping. It is one of the most even and monotonous envirmonents I have experienced . . .

He added:

"Apparently even healthy minds react strangely in isolation. What this means to psychiatric research is obvious—we have yet to obtain a full, documented picture of the range available to the healthy human adult mind; some of the (causative) factors in mental illness may be clarified and sharpened by such research."

Arrest Detroit Man for Passing Checks

A confessed partner in a series of false check passings last month was arrested yesterday by Pontiac police.

Charged with uttering and publishing is Bernard Green, 19, of Detroit.

* * *

Det. Allen Noble said Green confessed passing three checks for $78.30 in downtown Pontiac Feb. 17. The checks were made out on blanks reportedly stolen from a Detroit manufacturing company, Noble said.

* * *

An alleged partner, Polk Stewart, 24, of Ferndale, arrested Feb. 28, waived examination on the same charge and was bound over for appearance in Oakland County Circuit Court.

Charge Factory Worker in Theft From Building

A factory-worker, 25, who admittedly stole and cashed a fellow-worker's pay check, was arrested yesterday by Pontiac police.

So far, John C. Gordon, 320 Wessen St., is charged with larceny from a building, but a warrant for forgery may be sought, according to Det. Sgt. Allen Noble.

Gordon was arrested through information at the bar where he cashed the $52 check, Noble said.

The Weather

PONTIAC AND VICINITY — Increasing cloudiness and somewhat colder today, high 31-35. Snow beginning tonight and continuing tomorrow, probably mixed with rain tomorrow. Low tonight 26-30, high tomorrow near 32. East to southeast winds increasing to 10-15 m.p.h. this afternoon and tonight.

Today in Pontiac

Lowest temperature preceding 8 a.m. 23.

At 8 a.m.: Wind velocity 12 m.p.h. Direction: South, southeast.

Sun sets Saturday at 6:33 p.m.
Sun rises Sunday at 6:51 a.m.
Moon sets Saturday at 4:58 p.m.
Moon rises Sunday at 6:01 a.m.

Downtown Temperatures

6 a.m.	23	11 a.m.	31
7 a.m.	23	12 m.	31
8 a.m.	23	1 p.m.	33
9 a.m.	26	2 p.m.	34
10 a.m.	28		

Friday in Pontiac (As Recorded Downtown)

Highest temperature	37
Lowest temperature	23
Mean temperature	30
Weather—Fair.	

One Year Ago in Pontiac

Highest temperature	62
Lowest temperature	31
Mean temperature	46.5
Weather—Pleasant.	

Highest and Lowest Temperatures This Date in 84 Years

70 in 1929 — 4 in 1877

Friday's Temperature Chart

Baltimore	54	33	Miami	74	72
Brownsville	73	61	Milwaukee	35	26
Buffalo	29	26	Minneapolis	31	21
Chicago	47	31	New Orleans	66	56
Cleveland	31	29	Omaha	51	29
Denver	62	27	Phoenix	77	44
Duluth	27	7	Pittsburgh	48	30
Fort Worth	70	53	St. Louis	68	38
Houghton	28	6	San Francisco	56	42
Jacksonville	66	47	S. Ste. Marie	26	4
Lansing	37	25	Washington	55	38
Marquette	30	15	Seattle	40	24



AP Wirephoto

RIVER ON THE LOOSE — The Allegheny River jumped its banks and flooded the downtown area of Warren, Pa. The river is shown winding through the town. Over 500 families in the area are homeless as the result.

Policy of India Satisfies Dulles

Optimistic After Confab With Nehru Concerning Aid to Pakistan

NEW DELHI (AP)—Secretary of State Dulles said today after discusions with Prime Minister Nehru of India, that he saw "no occasion for any change in our policies toward each other."

* * *

Dulles told a news conference he considered those policies basically friendly. He sought to assure Indians that U. S. military aid to Pakistan would not be used against India.

"India should be confident that Pakistan will not use arms for aggression against India," Dulles said. "If Pakistan did, its government knows it would mean a quick ending of good relations between the United States and Pakistan.

"And the United States would be on India's side if the matter was brought before the United Nations."

* * *

Dulles' support earlier this week at the SEATO meeting in Karachi of Pakistan's demand for an immediate plebiscite in the disputed Himalayan state of Kashmir provoked angry outbursts in India.

Cypriots Striking to Protest Ouster

(Continued From Page One)

this British colony in the eastern Meriterranean was the leader of the Greek Cypriot drive for independence and eventual union with Greece.

The capital of Nicosia seemed stunned in the first hours at word that the British had whisked their spiritual leader and three of his lieutenants in a giant Royal Air Force Hastings transport. Church bells tolled. Shopkeepers rolled down their shutters.

* * *

Reaction abroad was swift.

Greece recalled its ambassador to London and complained to the United Nations. Political leaders in Greece called the action "astounding . . . brutal." In Athens, students stormed through the streets. Riot squads were rushed to guard the British Embassy.

In London, opponents of Prime Minister Eden denounced the deportation as "an act of folly . . . madness."

Population Swells Oakland Treasury

(Continued From Page One)

trust for circuit court. It is money collected and ordered held while damage suits are in progress.

Some $8,667, presently invested, is listed by the office under cemetery trusts. Interest is used to keep up graves, a service open to anyone.

On the books, too, is $1. It passes through the office every month, Sparks said, on the way to someone's dependent parent.

A big county item on hand is $782,751, collected after voters recently decided on one-half mill taxation for a special education program, now being developed. Sparks will keep the money until it is needed.

He also invests funds collected through the county employes retirement system, about $1,753,700 at present.

Another $472,751 on the books will be used to retire bonds for the Southeastern Oakland County Sewage Disposal System, Sparks said.

The British House of Commons has 640 members, compared with 435 members in the U.S. House of Representatives.

High Flood Waters Keep 500 Families Homeless

By THE ASSOCIATED PRESS

A wet belt extended across the northern one-third of the nation today from the Pacific Northwest into sections of New England.

Warmer weather, thawing and rain threatened additional flooding in some of the flood stricken sections in New York State. Salamanca, N. Y., hit by the worst flood in history by the overflows from the Allegheny River, remained under the state-of-emergency orders issued by the mayor of the city of 9,000 population.

High water along the Allegheny and tributaries in northwestern Pennsylvania and southern and western New York State kept some 500 evacuated families from returning to their homes.

The Ohio River was above flood stage at all river locks between Pittsburgh and Wheeling, W. Va. Damage, however, was reported light. The Weather Bureau at Huntington, W. Va., estimated the maximum overflow will be three feet above flood stage at any point where flooding occurs.

The Ohio was three feet above the 32-foot flood stage yesterday at East Liverpool, Ohio, and 2.2 feet above the 38.2 flood stage at Wheeling last night.

Light snow and snow flurries fell during the night and early morning in central New York and in scattered sections of New England. Similar precipitation was reported across the northern Rockies, parts of the Northern Plains and the extreme northern Great Lakes region.

Rain or snow fell in the Pacific Northwest, with falls generally light. Heaviest falls, from 2 to 5 inches, were reported in eastern Montana, Wyoming and the western Dakotas.

Most of the southern two-thirds of the country reported rising temperatures. Biggest advance, from 8 to 15 degrees, occurred in the Southern Plains.

Group to Study Recreation Plan

Advisory Council Seeks Data on Leisure Time Activities in Area

The executive committee of the Greater Pontiac Community Advisory Council met yesterday for its monthly meeting and authorized the appointment of a recreation study committee.

The proposed committee, yet unnamed, will consist of 35 members and will be an exploratory group to study needs and facilities of leisure-time activities for all age groups in the Pontiac area.

The executive group also announced that some 200 members of the Advisory Council will gather at the City Hall March 15 for a business meeting and to hear a preliminary report on the newly created committee.

The council is composed of 278 members from church, labor, civic, government, social welfare, and business groups from the Pontiac area.

Fred V. Haggard, president of the Oakland County CIO Council, is head of the organization.

Blood Bank to Seek 200 Pints at Temple

Oakland County blood donors are reminded that the Red Cross Bloodmobile will make its monthly visit to the Elks Temple, 114 Orchard Lake Ave., Monday from 2 to 8 p.m.

Mrs. A. H. Magnus, Red Cross blood chairman for the Pontiac area, said 200 pints are needed to bolster the supply of the Community Blood Bank.

Some 40 employes of Wrigley Grocery Stores in the county, plus 30 Baldwin Rubber Co. personnel, are expected to donate a portion of the much-needed blood Monday.

Mrs. Magnus said there will be no blood drive in April, but added that the monthly campaign will resume on May 14 at the same location.

Pontiac Deaths

Mrs. Grace O'Hara

The Rosary will be said at 8 p.m. Sunday in the Brace - Smith Funeral Home for Mrs. Grace O'Hara of 82 Murphy St.

The funeral will be from St. Benedict's Catholic Church at 10 p.m. Monday with burial in Mt. Hope Cemetery.

Mrs. O'Hara died yesterday morning after a six-week illness.

Pair Confesses to Theft Series

Recover Stolen Articles After 2 Admit Robbing Five Places

Confessions by two city men yesterday cleared up five burglaries here over a year ago and brought about the recovery of several hundred dollars worth of loot, Pontiac police said.

* * *

Arrests of Chester J. Knickerbacker, 39, and Robert L. Merril, 18, came after a two-week investigation by Waterford Township detectives Don Gravlin and Millard Pender.

They said Knickerbacker was suspected after his arrest for investigation in another case.

At Knickerbacker's home at 1000 Myrtle Ave. police said they recovered everything except a camera taken in breakins during November 1954 and February, 1955.

Articles included an electric drill, pistol, adding machine, radiophonograph, whiskey, radio, typewriter, archery equipment, fishing rod and photography equipment, police said.

Air Force Officer Tells of Jet Noise's Effects

Speaking on "sound" in jet aircraft and the effect of jet noise in communities near air bases, Capt. Robert E. Nash Jr. addressed the weekly meeting of 9613th Air Reserve Squadron at 37 W. Lawrence St. Thursday night.

Stationed at Selfridge Air Force Base, Captain Nash is Assistant Operations Officer with Headquaters, 1st Fighter Group.

Meter Revenue Gain

MUSKEGON (AP) — The city's automobile parking system, a municipal utility operating 1,418 meters on streets and lots, reported its 1955 revenue at $123,596—a 10 per cent gain over the previous year. Operating costs were listed at $23,165.

2-Car, Head-On Crash Kills 6 People, 4 From Family

COOPERSVILLE (AP) — A tire-screaming automobile crash smashed the life out of six persons—four from a single family—and left a seventh critically injured on U.S. 16 last night.

The scene was a curve four miles west of this Ottawa County community, about midway between Grand Rapids and Muskegon.

The crash was between cars driven by a 34-year-old Grand Rapids purchasing agent driving with his family and a 48-year-old paroled robber, traveling alone. Only seconds before the crash the latter, according to authorities, had been careening down the wrong side of the highway.

The dead are:

Donald Maitner, 34; his 33-year-old wife, Alberta; their daughters, Sharon Lynn, 10, and Donal, 2; Theodore J. Vogt, 37, a Grand Rapids passenger in their car, and Abram Phillips, 48, a paroled convict from Muskegon.

* * *

In critical condition in a Grand Rapids hospital is the Maitner's 7-year-old son, Gary Lee, the only survivor of the crash of his family. He underwent skull surgery last night.

Phillips was paroled in 1953 from an armed robbery sentence of 10 to 15 years after serving 10 years in Southern Michigan Prison. Sheriff Gerald Vanderbeek said he found no driver's license on the body; only a parolee identification.

Vanderbeek said Phillips had passed at least two trucks at high speed shortly before the crash and had remained in the lefthand lane around a curve.

The sheriff said witnesses told him that when a collision apparently was imminent, Maitner himself swerved to the opposite—and wrong—lane to avoid Phillips.

Just as Maitner swung, the sheriff said Phillips cut back to get into his proper lane, smashing head-on into the Maitner car.

Beef Council Leader Beefs

Chicken for Vice President

LINCOLN, Neb. (AP)—It was the lack of beef that made the president of the Nebraska Beef Council beef.

Chester Paxton of Thedford sizzled today because Vice President Richard Nixon is going to be served chicken at the Republican party Founders Day dinner here March 19.

Now Nebraska's license plates this year carry the slogan "The Beef State" as a result of the heat the beef council put under the State Legislature in their campaign to boost the state's reputation as a prime cattle area.

To Paxton the idea of no prime steaks at a top grade banquet is a slur to that slogan.

So when he got a look at the GOP banquet menu and saw chicken as the main course he felt seared.

He fired a letter to state GOP Treasurer Joseph Wishart saying:

"Nebraska the beef state being honored by a visit of the vice president of the United States, so what do you feed him? Chicken!

"I shall await your apologies for serving anything but choice Nebraska beef."

Wishart replied in a treasurer's manner. He wrote:

"No apologies.

"A beef dinner would cost $5 instead of $3. Last year's Founders Day established that the Sand Hills center of the cattle country boys wouldn't pay five bucks for a beef dinner!"

Accuse Police in Tunis Riots

Officials, Newspapers Charge French Forces 'Shirked' Duties

TUNIS (INS)—Tunisian officials and a newspaper accused French police today of "shirking" their duties during yesterday's riots in which a rampaging French mob stormed and sacked the U. S. Consulate General and information center in Tunis.

* * *

The anti-nationalist French settlers also wrecked the offices of two Nationalist newspapers.

One of the rioters was killed by a pistol shot before police succeeded in clearing the streets.

Tunis today still showed the effects of the outburst of violence.

Downtown streets were littered with debris near the sacked buildings and heavily-armed police and army reinforcements were stationed at strategic points throughout the city.

One of the sacked newspapers, Le Petit Matin, today published an account of the riots and accused the police of failing to cope with the mobs.

* * *

The other newspaper, Al Amal, did not publish because its presses were badly damaged in the rioting.

(In Washington, the State Department said it had expressed its "concern" over the riots to the French government.)

The French High Governor in Tunis, Roger Seydoux, telephoned the American consulate in Tunis to express his "deep regrets" about the incident.

* * *

The mob of Frenchmen, who generally regard Americans as being anti-colonialist and pro-nationalist, was aroused by the murder of two French brothers by Tunisian guerrillas.

Military Suggestions Being Kept Secret

WASHINGTON (INS) — Military recommendations drafted by the Joint Chiefs of Staff in Puerto Rico this week will be kept secret until after they have been submitted to President Eisenhower.

* * *

A high Defense Department official said today that before they are made public the President will be given an opportunity to accept or reject the recommendations, which are designed to adapt the Armed Forces to the requirements of the guided missile age.

* * *

Defense Secretary Charles E. Wilson, on his return from visiting with the chiefs of Ramey Air Force Base in Puerto Rico, was unusually reticent in discussing the subject of the high-level meeting.

Wilson, greeted by newsmen at Washington National Airport Friday afternoon, would say only that "some changes" in the Armed Forces will be made as a result of the Puerto Rico session.

* * *

Asked whether the meeting involved an adaptation of combat forces to the use of guided missiles, Wilson said that the meeting has provided "a realistic reappraisal of all our long-range problems."

Accused Gunman Waives Examination at Hearing

William Dunlap, 24, of Ferndale, waived examination on charges of armed robbery yesterday before Oak Park Justice William F. Nern.

Dunlap, who was arrested by Oak Park police, was bound over to circuit court for arraignment March 19. He failed to furnish bond of $5,000.

Boy Hurt in Accident

A 15-year-old Pontiac boy was treated for minor injuries after the car in which he was riding skidded of Lake Angelus Road near Rohr Road last night, hitting a tree.

Lee Roy Shattuck, 15, of 490 Fourth St., was a passenger with Dennis G. Warren, 16, of 88 Edison Ave., Pontiac post State Police said today.

The Day in Birmingham

Board of Review to Hear Owners Monday, Tuesday

BIRMINGHAM—The city board of review meets on Monday and Tuesday of next week in the municipal building to consider objections to property owner's tax assessments.

Elmer Haack, city assessor who will relinquish his post to Wilfred Taylor, present deputy assessor, on April 1, will be sitting with the review board members, Luther Heacock, and Percival Burnett.

Those who come to the board of review may number five or six or as many as fifty, Haack estimates. Most have talked first with the assessor and then, if they feel that their problems have not been fully heard, they talk to the board in its annual two-day session.

This year the raised land values in the city may provoke objections, Haack says. Home lots have been assessed 30 per cent higher than last year, while some downtown values have been raised 100 per cent. It balances out so that the homeowners may find that their taxes are actually lower because of the higher taxes being paid by businesses, Haack says. Local taxes are $58.20 per $1,000 valuation.

Total valuation last year was $53,249,460, Haack says, but this year's total will not be definite until after the board of review meets. He expects it to be about five and a half millions.

Land assessments were raised because land values had gone up, he says, but structures have not been assessed higher; nor personal taxes, except in both cases where additions have been made to buildings or personal properties.

* * *

Outline Future Plans for Pontiac Schools

(Continued From Page One)

workshops, conferences and informal discussion meetings.

In working with pupils, emphasis is placed on developing knowledge and appreciation of the basic precepts of American life and the free enterprise economic system, Whitmer explained.

Efforts are made to instill students with a sense of personal self-discipline and responsibility plus the attitudes and abilities needed to work well with other people.

Turning to the school systems' physical plant, Whitmer said, "A continual program of plant rehabilitation is required if structures are to be kept in good shape and . . . serve adequately an up-to-date educational program.

"While every effort has been made in the past to maintain the school plant with available funds, we have not been able to keep pace.

"To achieve structural soundness and educational adequacy, a stepped-up program is necessary—for we believe the people want a first-class school plant in both respects."

Financed by a special tax, approved by school district voters, an extensive building, repair and expansion program is underway, Whitmer stated.

New classrooms with a 1,720-pupil capacity were built in 1954-55 at cost of $2,016,409.

A $2,440,689 program is underway for 1955-56, said Whitmer, which will see 8 milti-purpose rooms, 12 classrooms, a library and an office area added to existing buildings.

* * *

An elementary school will be built this year plus 8 all-weather play areas and the obsolete Bailey School will be torn down and replaced.

The multi-purpose rooms, containing a gym floor and cafetiera, will greatly increase school activities plus providing space for adult functions.

Some 24,691 students are expected to be enrolled in Pontiac schools by 1956, said Whitmer, meaning that space for 8,192 pupils must be added in the next ten years.

"It looks now as if it will be possible to finance this needed construction and operate schools with current voted taxes if allocated millage remains at the 1954-55 level."

Area Resident Hurt in Fall From Hotel

John R. Little, secretary-treasurer and general manager of Ted's Inc., an area restaurant, is reported critically injured in Akron, Ohio, today after a plunge from his fifth-floor hotel room to a roof 15 feet below.

The accident occurred sometime last night, police said, and Little was not found until another hotel guest saw him lying on the roof when he got up this morning.

Little, 30, lives at 70 Devon Rd., Bloomfield Township.



GRACE BUSH

A nationally-known poet, composer and lecturer will appear in a lecture recital at the First Baptist Church Sunday evening, 7:30. She is Grace Bush, presently of Los Angeles, Calif. She has published four books of poems and has written over 175 songs, several of which will be featured by soloists of the church on Sunday. Her presentation is entitled "Great Hymns and Hymn Writers."

Miss Bush will recount how some of the great songs of the world were born. Her poems have appeared in numerous anthologies and she is a member of the National League of American Pen Women. Her songs and musical compositions have won her numerous prizes and wide recognition. She has appeared under the sponsorship of churches, musical organizations and literary groups all over the United States. Her local appearance is in connection with a current eastern tour. Her program is sponsored locally by the Sanctuary Choir of the Baptist Church.

* * *

Coffees for new members of Newcomers, which meets usually at the Community House, have been begun, with the first held last week at Mrs. Walter Riley's home on Westchester. Ten January newcomers attended the informal get-together, along with four officers.

Chief Tankers Seek

While Pontiac did not get a diving qualifier in last night's opening MHSAA swimming title tests at Ann Arbor, other members of the PHS team this afternoon were seeking places for tonight's finals. Bulk of the qualifying comes today. In the 400-yard free style Royal Oak's Andy Morrow last night broke his own 1954 record with a 4:26.6 effort. Old mark was 4:39.5.

Life of Virginia's Associate Manager of the Month



MAX E. WILSON

Mr. Max E. Wilson has been named Associate Manager of the Month as announced today by Louis Pohl, District Manager of the Pontiac office.

Mr. Wilson is active in all phases of the insurance field which shows why he is a leader constantly. He is a Past President of the Pontiac Life Underwriters Association, and has completed the complete Life Underwriters Training Course and now ranks fifth in his own Company.

Mr. Wilson though, says his record is made by the superior service his staff gives to the policyholders:

ROBERT VANCE
GID DIXON
JAY WILLIAMS
WILLIAM GRAVES
TOM BRIMHALL
PAUL CLEMONS

Through one of the nation's oldest and largest life insurance companies, the Life of Virginia, he advises and assist individuals and families in their plans for financial security.

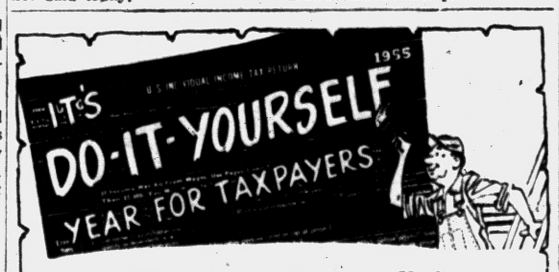

This year, more than ever, Uncle Sam hopes that's the way it will work out. And the best way to do-it-yourself is to use the handy, plain-talk directions in step-by-step form in your

INCOME TAX PRIMER

For 14 years, it's been the do-it-yourself tax guide for thousands of newspaper readers. It's yours again in

THE PONTIAC PRESS
STARTING MONDAY

THE LIFE Insurance Company OF VIRGINIA
RICHMOND • ESTABLISHED 1871
1080 W. Huron. FE 2-0219

Canada Leads in Nickel

OTTAWA — Canada has led all other countries in the production of nickel for the last 50 years. It is producing at an annual rate four times that of the rest of the world combined.

OPEN SUNDAY

CLOTHES FOR THE ENTIRE FAMILY!

SHOP and SAVE at

Goodman's DEPT. STORE
520 S. Saginaw
FE 2-2784

YOU Should review your insurance program completely at least once a year.
CALL US FOR HELP
Thatcher, Patterson & Wernet

Are You Moving? Call
Smith Moving Co.
485 MARION
FE 4-4864

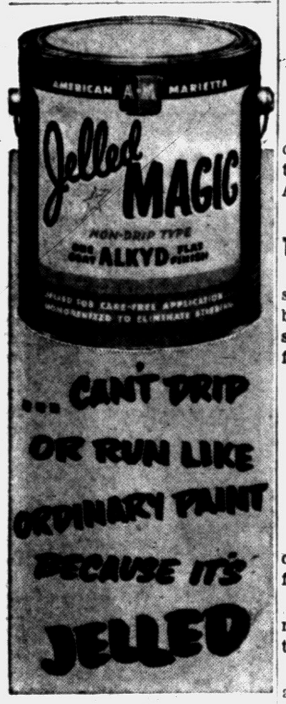

It's the newest development in interior paints —perfect for walls, ceilings and woodwork!

OAKLAND FUEL & PAINT CO.
436 Orchard Lake Ave.
FE 5-6150

Earl's New Discovery: Jane Russell Has Face

By EARL WILSON

NEW YORK—Jane Russell has a face!

For many years, most people—especially male people—were unaware of this singular fact. Odes and elegies were written to the beauty of Miss Russell just south of the neck. One day a few years after "The Outlaw" had finally been released, it was discovered that Miss Russell also had legs.

★ ★ ★ ★

"Extra—Jane Russell Has Legs!" headlined the Manchester Guardian.

But a face, too! It took me to find this out. Sitting in her dressing room when she was on Perry Como's TV show, I beheld a lean, Hepburnish quality — either Audrey or Katharine. And it was strange that this should come out in her face because the two Hepburns put together would never have filled one Jane Russell sweater.


J. R.

"How much weight did you lose?" I asked Mrs. Waterfield.

"Ten pounds," she shrugged.

"Don't you think you're much prettier now?"

"I don't know, I haven't looked lately." Jane was always a gal who couldn't care less about her physical attraction.

"What do you weigh now?"

"One-thirty-five." Still disinterested, she added, "Faces tend to get thinner or fatter as you go along. Mine gets thinner. I recently looked at some pictures of myself at the time of 'The Outlaw.' I was all baby fat. I had a very round face which had no contour or anything.

★ ★ ★ ★

"When you get thinner, you see the contours and the bone structure. With Hepburn, the skinnier she gets the better she looks."

So may I be the first to salute Jane Russell—the Beauty? Jane becomes a more surprising girl each year. First there was "the Hollywood Christian Group" and now she's heading "WAIF"—the World Adoption International Fund. She'd been up at 6—after arriving from Hollywood at 2—to go to the airport and greet 5 adoptees from Greece.

"Actually seeing them suddenly find parents—that's your ice cream after you've beaten your brains out working," Jane said.

"Here were people who'd been waiting for years for children. They were running around with arm bands to see which children were theirs.

"Tears were actually brimming their eyes. That's why I started this whole thing. I'd seen these kids in Europe eating with little wooden spoons out of tin plates and when you tried to talk to them they didn't react like children should."

"Where will they mostly come from?"

"Greece, Korea, Japan, Italy . . . actually it's where our troops have been, let's face it. Wherever anything's been happening, kids have been left behind . . . unwanted."

★ ★ ★ ★

Jane's already finished half of the 6-picture, $1,000,000 deal she made with Howard Hughes. Her own film company is looking for a story about modern jazz.

"What would you like to do next?" I inquired.

"What I'd like to do, I'll never do," she answered, sincerely I'm sure. "If I could make the same money, I'd like to sing with a little jazz group in a night club every night. A frustrated band singer—that's all I am."

★ ★ ★ ★

THE WEEKEND WIND-UP . . .

"DON'T PRINT THAT!": A forthcoming H'wood divorce settlement has the wife accepting the hi-fi set and the husband getting the TV set. But they'll battle bitterly for the silverware . . . A famed personality whose life story was filmed complained, "The picture is lousy—it's a drag."

Commedienne Pat Carroll's expecting . . . Sarah Vaughan's billed in Las Vegas as "the Princess of Wails" . . . "Fanny" has grossed 5 millions in a year and a half . . . Big news: Disk Jockey Milton Q. Ford dropped his Q . . . Nat "King" Cole's being offered dramatic movie roles, minus singing.

★ ★ ★ ★

"WISH I'D SAID THAT: "Go ahead, brag about your ancestors when you're looking for work. You may get a job for your grandfather."—Franklin P. Jones.

TODAY'S BEST LAUGH: If movie screens get any wider, notes Snooky Lanson, they're gonna have to get a dachshund to play Lassie.

Vincent Lopez suggests a name for the comedians' table at Lindy's: "The Corn Exchange." **That's earl, brother.**

(Copyright 1956 the Hall Syndicate, Inc.)

'56 Candidate Doubted

NEW YORK (AP)—A NAACP official says he doubts Democrats or Republicans would accept a vice presidential candidate from any Southern state opposing the Supreme Court segregation decisions.

"They would not be acceptable on any ticket," said Thurgood Marshall, chief counsel for the National Assn. for the Advancement of Colored People.

Longitude Reckoning Stumped Columbus

Madrid — Christoper Columbus kenw how to "run a parallel," and this kept him roughly in the same latitude on his journeys east and west. Longitude reckoning was beyond him. He did discover that the North Star, instead of remaining fixed, rotated in a small circle.

And he was the first to see the Southern Cross, previously uncharted. The first use of longitude in making a "fix" was made by Santa Cruz in 1519; his calculations placed Rio de Janeiro in the Bay of Bengal!

Reflections

GIRL SCOUT WEEK


J. L. VOORHEES

These young ladies are being taught the fundamentals of How-To-Get-Along-With-Others, citizenship, self-sufficiency, and all the wonders of Nature, by ADULTS.

It is to these leaders that we bow in sincere praise. They accepted a challenge which has taken time, effort, industry, and love of girl-hood with no hope of compensation other than seeing those girls become outstanding characters.


M. E. SIPLE

During this week we will witness girls in uniform, displaying the crafts they learned; back of them, out of sight, are women who've shouldered the responsibility of leadership. Their pride is evidenced not this week nor the next but ten or fifteen years from now. That takes faith, courage and love, to have all three give them away, and not see the results of their efforts for years to come takes sterling characters. Girl Scout Leaders have it in abundance.

VOORHEES-SIPLE FUNERAL HOME
266 N. Perry Street Phone FE 2-8378

Your Watch
• Cleaned
• Adjusted
• Regulated
$4.50
Expansion Watch Bands
Ladies'-Men's
Special $1.95
Georges-Newports
Jewelry Dept.

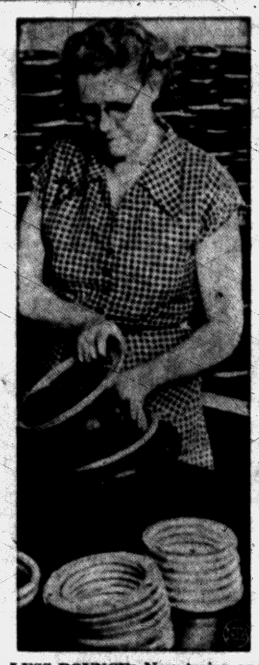
LESS BOUNCE—New trains and busses are taking to air — air spring bellows, that is. Placed between the axles and body of a vehicle, the bellows form cushions of compressed air that absorb jolts, making for a smoother ride, designers claim. Edith Cox is shown above forming a spring bellows. She works at a Firestone plant at Noblesville, Ind., which makes the spring that resembles several small tires placed on top of each other.

Hints Tightening of Trade Policy

Senator Says Congress to Clamp Down to Cut East-West Commerce

WASHINGTON (AP) — Sen. Jackson (D-Wash) said today Congress may try to discourage Western trade with Russia by writing some "mandatory controls" into foreign aid legislation.

The Eisenhower administration is asking Congress to authorize approximately five billion dollars to continue the foreign aid program in the fiscal year starting July 1.

Jackson serves on the Senate Investigations subcommittee which is exploring this country's role in the 1954 easing of curbs on East-West trade.

Chairman McClellan (D-Ark) announced the subcommittee will invite Secretary of State Dulles to appear before it in a further effort to get details and documents relating to the relaxed controls. The administration so far has refused to disclose this information publicly. Dulles, now in the Far East, is not expected back until late in the month.

Harold E. Stassen, President Eisenhower's special assistant on disarmament problems, testified yesterday it would "serve the enemy" to disclose publicly the scope of the Western allies' agreement to relax controls. Stassen was foreign aid chief at the time. He directed the U. S. negotiating team. Secretary of Commerce Weeks also declined to give such information publicly.

Skeleton Safety Scare

COLUMBIA, Mo. (AP)—Jaywalkers in Columbia have been startled by a macabre apparition handing them printed admonitions on traffic safety. The skeleton costume, usually confined to Halloween parades, was part of the Building Trades Council's city wide safety drive.

Begin 'Draft' of McClellan

Want Senator to Head Special Group Probing Lobbying Practices

WASHINGTON (AP)—A strong effort was reported under way today to draft Sen. McClellan (D-Ark) as chairman of a special Senate committee created to investigate lobbying practices.

• • •

McClellan, who has a reputation in the Senate for being tough but fair in an inquiry, now heads the Senate Investigations subcommittee. He told reporters he does not want the new post and is "loaded to the gills" with other work. But he did not say he would not accept it.

The eight member committee, divided equally between Republicans and Democrats, has been locked in a partisan deadlock over the adoption of the rules under which it would function.

• • •

Sen. Gore (D-Tenn), originally ticketed to head the inquiry, told the Senate yesterday he was removing himself from further consideration for the chairmanship. He said he hoped this would pave the way for an end to the stalemate over rules. He reportedly has become convinced the Republican members would not accept him for the chairmanship.

Highly placed sources who declined to be quoted by name disclosed the movement to draft McClellan for the job.

The special committee was created to investigate any improper or illegal efforts to influence senators or other government officials through lobbying, campaign contributions or other activities.

Paper pulp may be made from butt sections of trees which have been used for the manufacture of turpentine.

2 Servants Get Major Portion of Janis Estate

LOS ANGELES (AP)—The late Elsie Janis, World War I Sweetheart of the AEF, has left the major portion of her estate to her housekeeper and chauffeur.

The entertainer's will, filed yesterday for probate, also provides for her estranged husband, Gilbert Wilson, 50, Tacoma, Wash., bond salesman.

• • •

Atty. Arthur McGregor said her estate would not exceed $75,000 but film rights to her life story could increase the figure materially. The actress died Feb. 26, nine days before her 67th birthday.

Miss Janis directed that her $30,000 Beverly Hills home pass jointly to Miss Eileen Lamb, 50, her housekeeper for 25 years and Frank Reme, 71, her chauffeur for 40 years. Several charities were remembered.

Conviction of Red Affirmed by Court

WASHINGTON (AP) — By a tie vote, the U.S. Court of Appeals yesterday affirmed the conviction of Russian-born Ben Gold, 57, former fur workers union leader, on charges of filing a false non-Communist oath under the Taft-Hartley law.

• • •

Joseph Forer, one of Gold's attorneys, promptly announced the Supreme Court will be asked to review the case.

• • •

Gold, a New Yorker, was convicted by a district court jury in April, 1954, on charges of falsely denying Communist ties. The denial was contained in an affidavit Gold filed with the National Labor Relations Board. He drew a prison sentence of one to three years. He has been free pending outcome of his appeal.

An Invitation
You Are Invited to Make
AUSTIN-NORVELL AGENCY,
70 West Lawrence at Cass
Your Insurance Headquarters
All Types of Insurance
Free Customer Parking


Ralph J. Austin

Austin-Norvell Insurance Agency, Inc.
70 W. Lawrence at Cass
FE 2-9221


Ralph T. Norvell

OPEN From 7 A. M. to 8 P. M.



Get Ready for the Easter Parade!

Be sparkling clean . . . Now is the time to have your suits . . . coats . . . dresses . . . curtains and draperies dry cleaned!

LAUNDRY Special MEN'S SHIRTS
5 DRESS SHIRTS $1.13
Cash and Carry

GRESHAM DRIVE-IN CLEANERS
605 OAKLAND—Just North of Wisner Stadium
Call FE 4-2579 for Free Pickup and Delivery
Branches: 328 N. PERRY — 97 OAKLAND

EMERGENCY SERVICE ON REQUEST

Advertisement) Advertisement) Advertisement) Advertisement)



"So what, I couldn't afford to marry you either — but I did"

ANOTHER Osmun's EXTRA VALUE

4 HOUR SALE

Monday Evening ONLY from 5 P. M. 'til 9 P. M. at our Downtown Store

Your Choice of Any Topcoat (Our Entire Stock)

Regularly Priced From $55 to $85

$39

NO COAT HELD BACK!

YOU MUST SAVE at LEAST $16

Choose from:
★ Imported Tweeds
★ Gabardines
★ Fleeces
★ Shetlands
★ Many With Zip-Out Linings

As Usual, at Osmun's, You May CHARGE or LAYAWAY Your Purchase!

Osmun's

Open Each Monday and Friday Evening Until 9 o'Clock

WATCH . . . This Space EVERY SATURDAY for OSMUN'S MONDAY EVENING EXTRA VALUE!

Here's Capsule Report on Middle East's Strong Men

By THE ASSOCIATED PRESS

Strong men of the Middle East are meeting and exchanging urgent views in the crisis enveloping that region.

Heading the opposing camps are:

In Cairo, at an Arab summit conference, the king of oil-rich Saudi Arabia, the dictator-premier of Egypt, and Syria's President. They are linked in treaties that make Egypt's army chief boss of their armies.

* * *

In Jerusalem and Tel Aviv, two cofounders of Israel, who had held the premiership and Foreign Ministry since their nation was born in 1948.

Also involved in the Middle East crisis are two 20-year-old royal cousins, Kings of neighboring Jordan and Iraq.

Here are the personalities at a quick glance:

DAVID BEN-GURIN

Balding, white-fringed Prime Minister of Israel; born in Poland 69 years ago. An early Zionist, he fought for 40 years for a Jewish state. Given honor as prime minister in the spring of 1948 of issuing proclamation establishing the state of Israel. Doubled as defense minister in the war with the Israel's birth. Retired to a communal settlement in 1953 but came back in February 1955 to take over Defense Ministry again in the Moshe Sharett government. Resumed prime ministry last August.

MOSHE SHARETT

Foreign minister of Israel. Born Moshe Shertok in Russia 61 years ago; emigrated to Palestine at age of 10. A Holy Land shepherd boy, was raised among Arabs, speaks their language and knows the Arab mind. Another early Zionist, he became Israel's first foreign minister in 1948. Prime minister from 1953 to 1955.

GAMAL ABDEL NASSER

Handsome, mustached Premier and strong man of Egypt, now 38. Raised among Egypt's underfed peasants; at 17 joined young Egyptians in fighting British. An Egyptian hero of the 1948 Palestine war. Worked among army units for the overthrow of King Farouk; as a lieutenant colonel led revolution that dethroned monarch in 1952. Known as friend of peasants, foe of corruption. Took over as premier in February 1954 and deposed Maj. Gen. Mohamed Naguib, Egypt's first president and front man for the revolution.

ABDUL HAKIM AMER

Commander in chief of Egypt's army; by treaties boss of combined armies of Egypt, Saudi Arabia and Syria. Born in upper Egypt 36 years ago. Veteran of Palestine war of 1948 when wounded several times.

SAUD IBN ABDUL AZIS

Tall, flowing-robed King of Saudi Arabia; born 53 years ago, eldest of 36 sons of one of the world's most powerful and richest absolute monarchs, late King Ibn Saud. Ascended throne in November 1953 after father's death, inheriting estimated 200-million-dollar yearly income Ibn Saud built up through shrewd bargaining with his country's underground store of petroleum.

SHUKRI KUWATLY

Three-time President of Syria, born in Damascus 61 years ago. Led fight against the French for Syrian independence and was one of the original signers of the Arab League Pact in 1948. Unseated during his second term in office in 1949, went into exile in Egypt. Returned and wo nelection last August with the backing of Syria's middle-of-the-road, moderately pro-Western parties but since has lined up with Saud and Nasser in opposition to the Western-sponsored Baghdad Pact.

HUSSEIN I

Enthroned May 2, 1953, a month after his 18th birhtday as Jordan's third reigning monarch. Succeeded his father King Talal, who was removed by Parliament because of a nervous ailment. Educated in England. Center of worldwide attention when he fired British Lt. Gen. John Bagot Glubb March 2 as commander of Jordan's 20,000 man Arab Legion.

FAISAL II

Proclaimed King of Iraq in April 1939 at age of 3 after father King Ghazi I was killed in automobile accident. Crowned May 2, 1953, his 18th birthday. A cousin of Jordan's King Hussein I in Hashemite dynasty. Studied in England. Unmarried. Ardent winter sports fan and has spent many holidays on European continent.

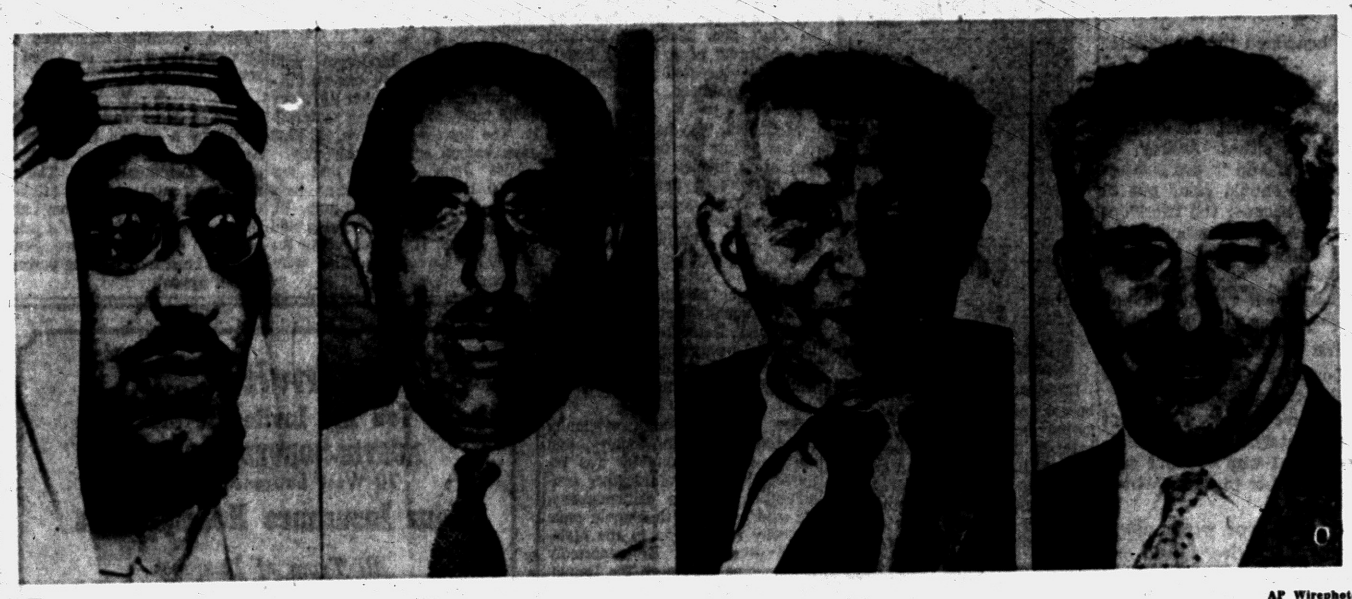

AP Wirephoto

KEY MIDDLE EAST FIGURES—Here are four of the top personalities involved in the current Middle East crisis. From the left are Saudi Arabia's King Saud Ibn Abdul Aziz, 53; Syria's President Shukri Kuwatly, 61; Israel's Prime Minister David Ben-Gurion, 69; and Israeli Foreign Minister Moshe Sharett, 61.



AP Wirephoto

KEY ARAB ACCENT ON YOUTH—These young men are among key figures of the Arab world in the current Middle East crisis. From the left are Egypt's army chieftain Abdul Hakim Amer, 36, and Premier Abdel Nasser, 38; King Hussein I of Jordan and his cousin, King Faisal II of Iraq, both 20.

Nixon Wants to Keep Job

Vice President Sees Political Advantages as Ike's Running Mate

Associated Press News Analyst

WASHINGTON (AP)—Vice President Nixon probably never had any doubt about what he wanted to do — just keep on being vice president another four years — until President Eisenhower asked him to think it over.

Why should he have to think it over? He is a politician, and he'd be on a golden political road if he was on Eisenhower's ticket and it won again this year.

In 1960 he would be a major contender for the Republican presidential nomination. And if Eisenhower should die between next November's election and 1960 Nixon would be president.

The Republican party would then be almost certain ro tun him for president four years from now. What's his alternative, since he is both a politician and ambitious?

If Nixon stepped aside and the Republicans won this year, Eisenhower could give him a high government job, perhaps in the Cabinet.

But from a political view Nixon would then have less claim on the Republican nomination for president in 1960 than if he had served another four years as vice presi-

"The only thing I have asked him to do," Eisenhower told his news conference yesterday, "is to chart out his own course and tell me what he would like to do. I have never gone beyond that."

Eisenhower himself has declined to say whether he wants Nixon again although this by itself can't be taken as evidence Eisenhower doesn't want him. But while Nixon has strong Republican support he also reportedly has some strong opposition within the party.

One thing is sure: If Nixon doesn't run again, the Democrats will have one less target in the 1956 campaign. For that reason some Republicans may feel that Nixon off the ticket is more of an asset than Nixon on it.



I gratefully acknowledge the vote of confidence you, the voters of District 4, gave me at last Monday's primary. If re-elected at the General Election Monday, April 2nd, I will follow through with the program which has been started during the present term of office.

Sincerely,

Floyd Miles

"Reliable INSURANCE Protection"
Wm. W. Donaldson Agency INC.
Phone FE 4-4565
147 W. Lawrence St.



Glenn H. Griffin
Sparks-Griffin
FUNERAL HOME
"Thoughtful Service"
46 Williams St. Phone FE 2-5841
24-Hour Ambulance Service

To Improve Area State Parks

Five area State parks are on the priority list for improvements this fiscal year, if the legislature approves a program Gov. G. Mennen Williams has recommended.

Governor Williams said today expenditures at 10 parks would total $1,177,500.

Are parks are Metamora, with $65,000 recommended; Ortonville $40,000; Holly, $40,000; Brighton, $25,000; and Proud Lake, $17,500.

Others named were Sterling, Algonac, Pinckney, Island Lake and Waterloo.

Pointing out that Michigan's parks are in ciritical condition, the Governor asked that $3,000,000 be appropriated for a stepped-up program throughout the system.

The proposal is now in the tourist popularity, behind Florida, House Ways and Means Committee.

Governor Williams said the funds would be earmarked for improved facilities, purchase of new land and enlargement of present parks.

Improvements in the parks, he said, are needed to improve Michigan's fourth-place standing in California and New York.

Governor Williams pointed out that California spends 74.3 cents on parks for each visitor, New York 44 cents and Florida 42 cents.

Michigan, he said, spends only 13.3 cents per visitor on parks.

"We are beginning to realize fully that the whole central part of America is going to depend, in future years, upon these two peninsulas of ours for a place to enjoy the outdoors," the Governor added.

Lignite is found in North Dakota, California, Arkansas, Montana, Texas and some parts of Washington state.

2 Tots 'Critical' After Fire Kills Brothers

DETROIT (AP) — Two children whose brothers died in an apartment fire yesterday fought for their lives today in a hospital. Both suffered critical burns.

Police said the children apparently started the fire while playing with matches.

Dead were Preston Tillman, 8, and his brother, Leroy Jr., 7. Their sister, Shirley, 3, and 11-month-old brother, Harry, were reported near death.

The mother, Virginia Tillman, 25, was away shopping when the fire broke out. With her was the Tillman's fifth child, Diane, 4.

The father, Leroy Sr., 27, was working a few blocks away at an automobile factory.

Cannibals Arrive in Hawaii to Eat Farm Scourge

HONOLULU (AP)—A shipment of some 200 hungry "cannibals" arrived yesterday—six less than left Leesburg, Fla., Wednesday.

The cannibals, carnivorous euglandina rosea snails, were imported to gobble up giant African snails which have been plaguing local farmers.

"They just got a little hungry on the plane," a territorial official said.

What happens after they eat all the African snails?

"The ideal situation," the official said, "is for them to then eat each other. The last one would die of starvation."

At least, thats the theory.

Industry Injuries Up

LANSING (AP) — The State Department of Labor and Industry reported that the number of all compensable injuries in Michigan during 1955 was 11.3 per cent more than the previous year. There we 15 per cent more injuries in manufacturing and 7.5 per cent more

California claims it produces more citrus fruit than any other state.

Ever Try Boiling Nuts? — Congressman Tells All

WASHINGTON (AP)—Did you ever eat a boiled peanut?

* * *

Can you name the American town that charges people $5 for making an after-dinner speech?

Do you know what the Irishman said to the recruiting sergeant?

No? Come to Congress, then. You'll learn all sorts of no-doubt fascinating facts — maybe even qualify for the $64,000 Question—without so much as leaving your seat.

* * *

In one session this week, as the Congressional Record dutifully reports, a House member who kept his ears open could have heard from a fellow member that:

Ravenswood, W. Va., tosses an annual fund-raising dinner "for which everyone pays $5 whether he comes to eat, to sing, to dance, to cook, to wash dishes, or if he is the honored speaker."

Rep. Burnside (D-WVa) is the authority for this one. He says the accumulated $5 bills have bought the town all manner of things, from baseball uniforms to football bleachers. Sen. Barkley (D-Ky) is in Ravenswood's corner too. He commands upwards of $1,000 a speech on the lecture platform but he happily forked over $5 for the privilege of addressing Ravenswood.

This kind of money is not peanuts—a fact that may or may not have reminded Rep. Grant (D-Ala) that this is National Peanut Week. Grant observed the occasion by asking his fellow lawmakers:

* * *

"Have you ever eaten boiled peanuts? If not, you have really missed something."

Grant didn't boil any peanuts to prove his point but another friend of the peanut, Rep. Abbitt (D-Va) did the next best thing. He placed a supply of roasted peanuts in the House cloakrooms for members to munch.

It took Rep. Yates (D-Ill), however, to unshuck the story about the Irishman.

Yates, though he's only 46, is concerned about discrimination against older people in employment.

"Men and women," he said, "are lying about their age today to get jobs — like the Irishman who burst into the recruiting office the day after Pearl Harbor and said he wanted to enlist. 'How old are you?' asked the recruiting sergeant. 'Forty-one,' replied the applicant. 'I'm sorry, I can't use you,' said the sergeant, 'we can't take people who are over 38.'

"Next day the Irishman was back. 'Sergeant,' he said, 'I made a mistake yesterday. My age is 38. Sure, it's my old mother what's 41.'"

Replica Room of 1912

LANSING (AP)—A new room in the Michigan Historical Museum at Laning is a replica of an automobile factory office in the 1912 year, complete to calendars, roll top desks, blue prints and manequins wearing the clothing of the day.

'Journey of Death' Jeep Race Planned

TRUTH OR CONSEQUENCES, N. M. (AP)—Jeeps next month will race over 120 miles of land so rugged that many of the Spanish Conquistadores died trying to travel it centuries ago.

It's the Jornado del Muerto—Journey of Death—and the jeep race over it will be part of the annual Truth or Consequences fiesta April 6-8. The race will be the 4th and 5th.

Race planners say they expect contestants to average about 10 miles an hour over the course in the competition for a $1,000 first prize. Only standard equipment is permitted.

Capitol Gets Painting

LANSING (AP) — A large painting of the city of Jerusalem, to hang i the state capitol, was presented to Gov. Williams. The painting was presented by sponsors of an exhibition of art from Israel recently held in Detroit.

SPECIAL PURCHASE!

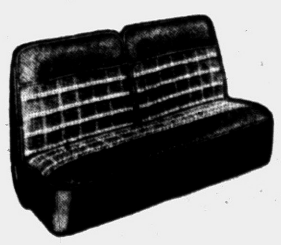

PLASTIC COATED FIBRE SEAT COVERS

$10.95

Just arrived! All coated fibre, full fashioned, fully guaranteed. Brand new seat covers. Exciting new patterns and colors.

Installation Extra *Late model styles $2 more

MARKET TIRE CO.
77 W. Huron St. Open 9 to 9 FE 8-0424



Gallagher's Free Accordion Aptitude Test

Give your child a challenge! Don't miss this wonderful free offer! Your boy or girl is entitled to our free accordion aptitude test and introductory lesson. This does not obligate you in any way. Right now the accordion can open the door to lifelong happiness for your girl or boy. The child who plays the accordion makes friends easily, benefits from wholesome companionship and learns self confidence. As your child grows older he'll become a better all-around student. Perhaps earn extra money. Remember! The accordion goes everywhere and is easy to play. Free accordion while learning. One full hour band practice weekly, no charge.

GALLAGHER MUSIC COMPANY
18 East Huron Street
Pontiac, Michigan
FE 4-0566
Open Monday and Friday Night 'til 9 P. M.

PRICE GOING UP!

As Soon as Present Stocks Are Exhausted

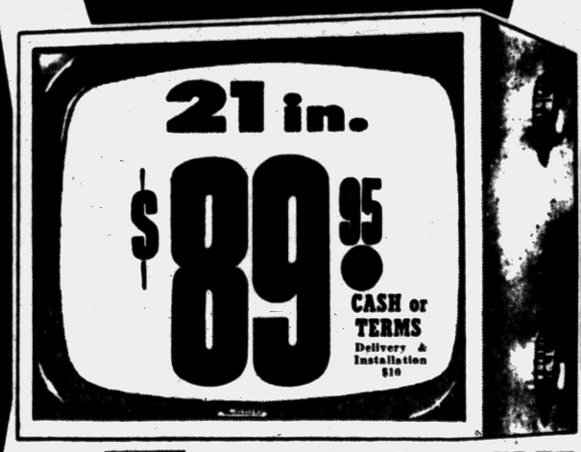

$119.95 BASE EXTRA — 21
$159.95 BASE EXTRA — 24
27
See the Complete Line of 1956 MUNTZ TV Sets at Our Factory Showroom

Call Today for a FREE Home Demonstration

FEderal 5-9457

Insist on Factory Authorized Muntz TV Service: Call FE 5-9457

1116 W. HURON
Open Daily and Sunday 'til 10 P. M.
In the Huron Bowl Bldg. — 2½ Blocks West of Telegraph
PLENTY OF FREE PARKING

ASHE & KOLHOFF, Inc.

Norway's King Starts 51st Year

Haakon Is One of Five Monarchs to Have Ruled Half a Century

WASHINGTON — King Haakon of Norway, now in his 51st year of rule, ranks as one of only five principal monarchs in modern history to have reigned more than half a century.

Louis XIV of France was the record holder with a reign of 72 years. Louis XV of France ruled 69 years, Franz Josef of Austria-Hungary 68 years, and Victoria of England 63 years, says the National Geographic Society.

The king's long and popular reign reached a historic high-point when the Nazis launched their surprise attack on Norway in World War II. He coldly rejected German demands that he accept the traitor, Vidkun Quisling, as his prime minister, and then he personally led the resistance fighting.

Forced with his government into exile in England, King Haakon continued to direct activities against the invaders. In the five years of occupation he was the symbol of Norwegian resistance.

The 83-year-old king is still recovering from a broken leg received in a fall last June, but he is expected to take up his full official duties soon.

THE BERRYS

By Carl Grubert



Judge Awards Auto to Son for Wedding Trip

DETROIT (AP)—Maynard A. Armstrong Jr. will ride to his wedding in style today—thanks to Circuit Judge Thomas J. Murphy.

The 26-year-old suburban Dearborn butcher and his stepmother, Mrs. Rose Armstrong, went to court yesterday to fight for ownership of a 1955 Cadillac.

* * *

Armstrong said he bought the car and placed his stepmother's name on the title only because "she always wanted to own a Cadillac."

He said he needed the car to drive to Columbus, Ohio, to be married today.

* * *

Judge Murphy approved a settlement giving Armstrong and his stepmother use of the car during alternate months. The prospective bridegroom was given possession of the auto for the remainder of March.

Order on Postponing Induction Rescinded

LANSING (AP)—State Selective Service headquarters has rescinded an order issued last September postponing induction of fathers and registrants over 25 years of age.

The state action followed closely a new order of selection for induction signed by President Eisenhower.

Col. Arthur A. Holmes, state selective service director, said class A-1 registrants would be selected in the following sequence:

Draft delinquents 19 and over; volunteers age 17 to 26; non-fathers 19 to 26, the oldest first; fathers 19 to26, the oldest first; non-volunteers 26 and over, and non-volunteers 18½ to 19.

Col. Holmes said local boards have been directed to review the cases of all registrants whose inductions were temporarily postponed.

Most of these registrants will be kept in a class available for service. Some may be deferred under certain circumstances, Col. Holmes said.

Counselors Meeting

ANN ARBOR (AP)—A professional clinic on guidance and counseling is being held at the University of Michigan, with representatives from 25 schools throughout the state attending. A joint meeting with the Southeastern Michigan Guidance conference is scheduled today.

Lenten Guideposts

An 8-Year-Old Girl Teaches Driver Who Hit Her to Pray

By DR. CHARLES F. SEBASTIAN
Superintendent, Los Angeles Municipal Receiving Hospital

The people who came to Georgia Street Receiving Hospital in a screaming ambulance are often felons, battered drunks, victims of shootings, and would-be suicides, as well as accident cases. They do not appear a reverent lot. Many of them have forgotten how to pray. Some never knew.



Yet, in my 27 years at Georgia Street, I am convinced our walls have heard more earnest prayers than many an arched cathedral.

DR. SEBASTIAN It is Christmas Eve, and I wish I were home trimming the tree for my children. Somehow I have never gotten used to the fact that Christmas Eve is always the busiest night in our year, more accidents, more drunks, more fights, busier even than New Year's.

Then there is a sullen guy standing in the corner twisting a battered hat.

We've had him here before, victim of a barroom stabbing. But tonight Joe isn't the victim.

* * *

Fifteen minutes ago he brought in an 8-year-old girl. The poor scrawny little thing looked about four. He'd knocked her down with his car. For such a rough character Joe had handled her pretty gently, all wrapped up in his coat. Now he's waiting . . . and sweating.

Finally he can't stand himself any longer. He walks over to a newspaper photographer. "Mister, do you pray?"

"I been known to," drawls the photographer.

"Will you pray for that kid?"

"You hit her," says the photographer deliberately. "You pray." It sounds cold, but he has a little girl of his own.

"It wouldn't do any good. He wouldn't listen to me," Joe mutters. "And . . . I don't know how."

"Try," says the photographer.

An hour later, Joe still sits, his head in his hands, talking under his breath. The child's mother arrives. Only then does Joe learn that the little girl will be all right.

"He heard me," says Joe in awe.

"Yeah," says the photographer. "He gave you a present on His birthday. Don't you forget it."

* * *

Joe didn't forget. We see him now and then when he begins to wonder if he thanked the doctor enough for what he did for the child that night. Joe's washed up as a tough customer.

* * *

Has been ever since the night a little girl taught him to pray.

Tomorrow—Hedda Hopper, famous actress, tells the story of her mother.

(From Guideposts, Copyright, 1956)

Blue Gladiolus Sought

EAST LANSING (AP)—There is a fortune waiting for the first person to develop a blue gladiolus, florists were told at the annual Michigan Gladiolus Conference at Michigan State University. W. G. Heaton of Bellevue, Neb., said growers have been able to develop gladioli of every hue except blue. The search for a blue gladiolus should be of particular interest to Michigan as the nation's leading producer of gladiolus bulbs, he said.

Many lizards have tails that can be regrown if they are removed.

Brod Crawford Gains Custody of Sports Car

SANTA MONICA, Calif. (AP)—Actor Broderick Crawford has been awarded custody of a sleek, foreign-made sports car. But his estranged wife gets to keep the family station wagon.

* * *

Mrs. Katherine Crawford yesterday asked for a restraining order to prevent the actor from reclaiming the $5,000 roadster. She said their two children, Kim, 8, and Kelly, 4, particularly like riding in it. But Superior Judge Edward R. Brand observed, in settling this dispute:

"I know the children might also enjoy going to the market on a horse or playing with a .45 caliber machine gun, but it won't be logical."

* * *

Mrs. Crawford has a suit for separate maintenance pending. The actor, who filed a cross complaint for divorce, said he loaned the car to his wife last December but needs it now for transportation.

Judge Brand gave it to him and awarded her possession of the station wagon.

Unpaid Traffic Tickets Charged to Bank Bandit

NEW YORK (AP)—Arthur L. Paisner, held in the $188,000 holdup of a Port Chester, N.Y., bank, now has a little worry to go with his big one.

Police discovered yesterday they also have 10 unpaid traffic tickets against him.

Ike Aide, Gov. Craig Backing Nixon for '56

CHICAGO (AP) — A presidential aide and the governor of Indiana praised Vice President Nixon yesterday.

Howard Pyle, deputy assistant to President Eisenhower said in a speech there is no effort "around the White House to dump" Nixon in the 1956 campaign.

G v.George Craig of Indiana, mentioned as a possible Republican vice presidential nominee, endosed Nixon and said he would not run against him.

"As long as he is under consideration, I am not a candidate," Craig said in a statement in Indianapolis.

Eisenhower said recently Nixon is on his own regarding renomination.

Pulpwood companies in the United States own or lease 6.1 per cent of the nation's commercial forest lands.

Peiping Charges Spying to U. S. With Balloons

TOKYO (AP)—Red China's Peoples Daily said today photographic film taken from "captured U.S. balloons" prove the United States is carrying out military reconnaissance of China.

In an editorial broadcast by Radio Peiping, the paper said the film included "the topography of the Lwanho River area in Hopei Province.

Doctor States Booze Helps Palsy Victims

DETROIT (AP) — Booze is better than a drug for many cerebral palsy victims, a Chicago pediatrician told the Michigan State Medical Society last night.

* * *

"We have found that alcohol is the safest and best of tranquilizers," to reduce the patient's anxiety under emotional tension, said Dr. Meyer A. Perlstein, professor of pediatrics at Cook County Hospital postgraduate school.



DR. ROY V. COOLEY

VOTERS OF DISTRICT 1

I wish to thank you for your expression of confidence. I shall always endeavor to carry out my duties to the utmost of my ability.



The Bait and Switch Racket

Every housewife likes a bargain! So when she sees a famous brand vacuum cleaner or sewing machine or television set advertised at ridiculously low prices, "guaranteed factory rebuilt," she becomes an easy mark for the "bait and switch" salesman.

The operation is simple. Mrs. Housewife sees an advertisement for an appliance, "completely equipped with all attachments," "absolutely guaranteed" which is promised to her at a most attractive price. She answers the advertisement, and shortly afterwards admits a salesman into her home with a dilapidated machine under his arm.

The lady of the house expresses doubt, he says:

"I wouldn't want to sell you this one, either. But since you were too late to get a good rebuilt machine, I can offer you a $50 discount on this brand new machine."

It still sounds good, for she is getting a "new machine at a tremendous bargain." The fast-talking pitchman gets the housewife's signature — "Just a receipt, Madam" — and she finds herself committed to pay $8 or $10 a month for the next 18 months. She finds, all too soon, that she has bought a very expensive "bargain."

You can avoid becoming a "bait and switch sucker" by following a few simple rules:

1. When you have an impulse to get something for nothing, don't!
2. If a standard article is advertised, and a salesman offers you something else, take warning. He is probably a "bait and switch" man.
3. If a salesman tries to rush you into signing a paper, stop and read it first.
4. Above all, be as smart as you are, and don't believe any salesman who says he wants to make you a present just because of the beauty of your big blue eyes.

BUSINESS ETHICS BOARD
of the
Pontiac Chamber of Commerce
Phone FE 5-6148 Waldron Hotel Bldg.

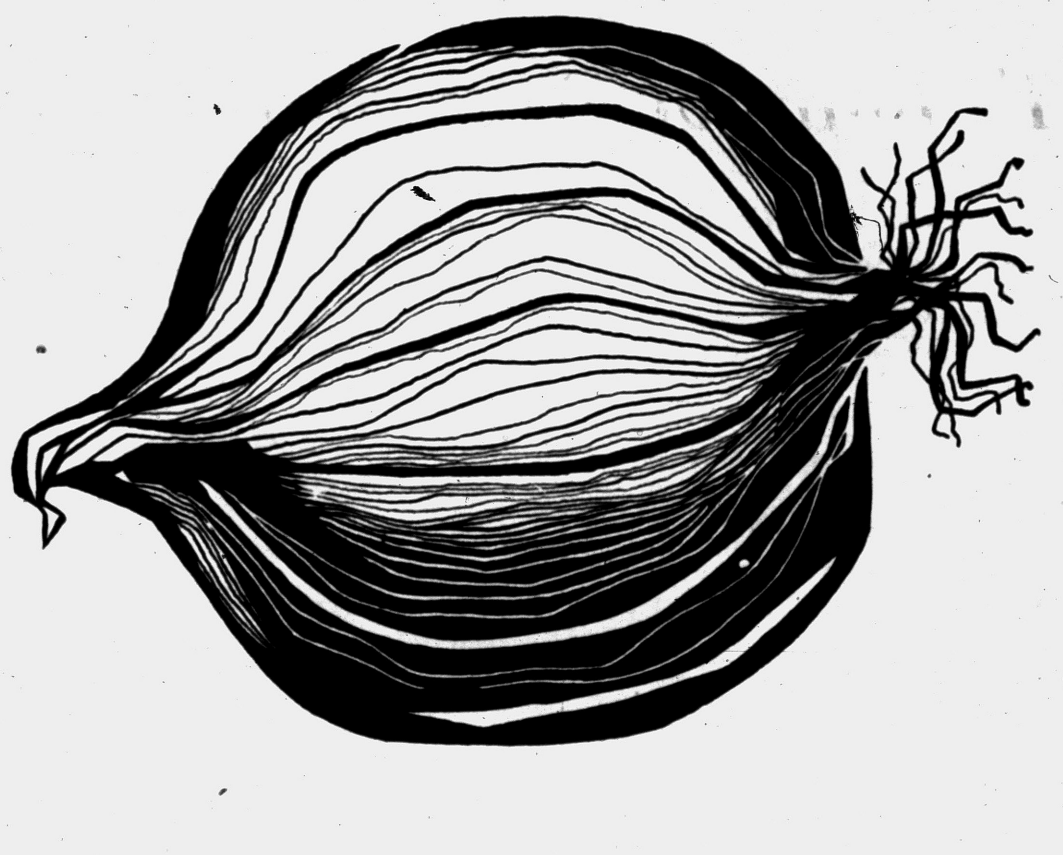

For the price of a pound of Bermuda onions you can cook three complete meals for a family of four on your electric range – the only range that is "white-glove" clean. That's why smart homemakers say:

"You can Live Better . . . Electrically"

SEE YOUR DEALER OR DETROIT EDISON



Enjoy Charming
WHITE BRICK
Add Charm and Distinction at Low Cost with BONDEX

Improve the appearance of your brick home. Paint it with snow-white Bondex. Stays on without peeling as Bondex bonds with the brick. First coat Bondex Primer. Finish coat Bondex. Apply with brush or spray.



The Cost is Low!
A 5-lb. package of white Bondex makes about 1 gallon, sells for only $1.10
(Colors slightly higher)

Color-Styling Ideas in FREE Bondex Color Chart at

OAKLAND FUEL & PAINT CO.
436 Orchard Lake Ave. FE 5-6150

PLUG MORTAR JOINTS AND CRACKS WITH BONDEX HYDRAULIC CEMENT
The Reardon Company; Chicago; St. Louis; Los Angeles; Bayonne, N. J.; Montreal—648

ANOTHER
HUB
Monday Night Special!

4 HOUR SALE

Monday Evening ONLY from 5 P. M. 'til 9 P. M.

★

100% WOOL NEW SPRING SPORT COATS

Values to $39.50

FOR MONDAY NIGHT ONLY!

$19.



- ALL WOOL
- TWEEDS
- FLANNELS
- SHETLANDS

★

THIS WILL BE THE ONLY TIME THESE SPORT COATS MAY BE PURCHASED at this low price! Immediately following this special selling event they will revert to their regular selling price.

And You May CHARGE or LAYAWAY Your Purchase!

HUB CLOTHIERS
18-20 N. Saginaw St.

Open Every Monday and Friday Evening Until 9 o'Clock

THE PONTIAC PRESS

Pontiac 12, Michigan
Trade Mark Daily Except Sunday
Published from The Pontiac Press Building

Harold A. Fitzgerald
President and Publisher

Horace P. Brooks, Executive Vice President and Advertising Director
Russell Bassett, Treasurer and General Advertising Manager
John W. Fitzgerald, Secretary and Editor
Robert B. Tarr, Managing Editor
Howard H. Fitzgerald II, Vice President and Business Manager
Earl M. Treadwell, Circulation Manager
John A. Riley, Promotion Manager
W. Charles Perkins, Retail Advertising Mgr.
George C. Inman, Classified Manager

Entered at Post Office, Pontiac, as second class matter

MEMBER OF THE ASSOCIATED PRESS

The Associated Press is entitled exclusively to the use for republication of all local news printed in this newspaper as well as all AP news dispatches.

The Pontiac Press is delivered by carrier for 40 cents a week; where carrier service is not available by mail in Oakland, Genesee, Livingston, Macomb, Lapeer and Washtenaw Counties it is $12.00 a year; elsewhere in Michigan and all other places in the United States $20.00 a year. All mail subscriptions payable in advance. Phone Pontiac FE 2-8181.

MEMBER OF AUDIT BUREAU OF CIRCULATIONS

SATURDAY, MARCH 10, 1956

Bricker Amendment Draws Fire of Critics

As might be expected, a new Bricker amendment reported to the Senate by its Judiciary Committee, already is drawing the fire of critics.

Now co-sponsored by Illinois' Senator Dirksen, it has been called a vest pocket edition of the original proposed amendment to the Constitution, and this newspaper believes, no more necessary. It reads:

"A provision of a treaty or other international agreement which conflicts with any provision of this Constitution shall not be of any force or effect."

★ ★ ★

"If," as the New York *Times* says, "it is merely a restatement of what is already implicit in the Constitution and explicit in several Supreme Court decisions, namely, that the Constitution is supreme — it is unnecessary."

In discussing the amendment, President Eisenhower several times has said he has no objection to an amendment which would simply state that no treaty or Executive agreement in conflict with the Constitution is valid.

★ ★ ★

But an amendment which forbids a conflict with "any provision" of the Constitution would hamper the conduct of foreign policy. Moreover, the words "other international agreement" would cause endless litigation because of the Executive's uncertainty as to their effect.

In view of its past attitude toward the various versions of the Bricker amendment, the opposition of the Eisenhower Administration to this one can be taken for granted. Not only is the amendment needless and undesirable, it threatens the Executive's constitutional rights to conduct foreign policy.

Italy's Oil Boom

Experts say that only one thing is preventing Italy from enjoying enough of an oil boom to solve much of its unemployment and poverty.

That one thing is a law which has created the government's oil monopoly. In turn, the monopoly has brought on a political fight as to who will extract the oil. The result is that private enterprise has been prevented from developing apparently rich resources and the monopoly hasn't even tried.

★ ★ ★

There is ample evidence that considerable oil exists in the country. The largest strike so far, 9,000 barrels of high grade oil daily, was made at Abruzzi on the east central coast by an American-Italian company. But the monopoly, backed by Communists and fellow travelers, is trying to block any liberalization of the law.

A hint of the high price Italy is paying for the monopoly, is given by *U. S. News & World Report*. That magazine quotes Italian economists as saying that the country could be producing enough petroleum in a short time to meet all domestic needs and have a substantial surplus for export.

★ ★ ★

For one thing, Italy could save about $200,000,000 a year it now spends for petroleum and other fuel imports. At the same time its oil refineries could earn another $100,000,000 annually in exports.

The tragedy of the situation in which wealth is almost within reach, is political as well as economic. Prime Minister Segni's government wants the oil law liberalized so private companies could operate on an equal footing with the government.

The trouble is that the government has only a slender majority and has to fight a powerful lobby created by its own fuel monopoly.

North American Parley

It seems logical to expect good results from a North American conference to be presided over by President Eisenhower at White Sulphur Springs, W. Va.

Besides our own Chief of State, Canada's Prime Minister Louis St. Laurent and Mexico's President Don Adolpho Ruiz Cortines will attend. This meeting, March 26-28, will be unique for two reasons — not only will it be informal but there will be no agenda.

★ ★ ★

Happily, there are no important differences to divert the three leaders from discussing the mutual need of aligning their policies on hemispheric problems.

Unlike the United States and Mexico, Canada is not a member of the 21 nation Organization of American States. But Ottawa always has co-operated with OAS in facing mutual problems.

★ ★ ★

For the same reasons that the borders between these three nations can remain friendly and unguarded, the talks should be cordial and productive. They should reinforce the very factors which have made North America an ever stronger fortress of political liberty and economic progress.

"Another reason I like the hitchingpost days better than I do these days of parking meters," said the Old Sorehead, "is you didn't have to feed money to the hitchingposts."

The People's Business:

Who's for Public?

Interest Groups May Be Citizens' Unwitting Allies

By ROGER LANE

LANSING — A State Legislature is a crossroads, in Michigan and elsewhere.

• • •

Viewed one way, it is a crossroads where collisions are nearly continuous, collisions of opposing or divergent interests.

Legislative fireworks usually occur when high-powered interests collide head-on.

What are interests? In a word, organizations.

There are the organized farmers, for example. Within this broad group are subdivisions like the farmers who primarily are dairymen or fruit growers.

• • •

There are organizations of school folk, veterans, manufacturers, workingmen, retailers, railroads and truckers. There are others made up of bankers, insurers, sportsmen, lenders, teachers, liquor sellers, printers, librarians, oilmen, members of various trades and professional men.

LOCAL OFFICIALS TOO

And don't overlook the organization of township, county and city officials.

• • •

Unlike collisions at a real crossroads, bumping of cars where highways intersect, the ones in the Legislature frequently result in a fusion of forces moving in a new direction.

That is, the impact produces a compromise amendment to a bill which continues its progress in altered form.

• • •

Where do the people come in, they want to know—the average motorist, housewife or taxpayer?

GOOD OR BAD?

Well, there's an answer. Whether it's a good one or bad is something to be decided by students of government, or perhaps political moralists.

• • •

Before going on to the answer, consider what happened recently when a bill was before the Senate dealing with the legal limit for length of trucks.

Supporters said certain organized truckers wanted it passed. A senator who opposed the bill said the railroads were against it. There was talk back and forth, confined almost exclusively to how the truckers and railroads felt.

Highway safety arguments could have figured in the issue. They went unspoken. For instance, the argument that the longer the truck the more time it takes a motorist to pass it and the greater his hazard.

SEVERAL VIEWS

And on the second point, a farmer allied with a farm group also may be a veteran allied with a veterans' group and a school board member allied with a school group. This is likely to have some reflection in an interest group's fixing of goals.

A lot of the time it works out pretty well.



Days of All Faiths

'Mothering Sunday,' as English Call It, Evolved From Pre-Christian Times

By DR. HOWARD V. HARPER

The fourth Sunday in Lent is known by several names, the most widely used of which is "Mid-Lent Sunday." In medieval times it was the occasion for a good deal of mild hilarity, as a break in the strenuous Lenten discipline.

In England this Sunday came to be known as Mothering Sunday, because it was the day on which young men and women who were living away from home went to visit their parents, taking small gifts with them. This pleasant custom was called "going a-mothering."

Everyone went to the temples, with gifts for Hilaria. Christianity adopted this custom into a visit to "Mother Church," by which was meant one's own parish church, with gifts to be placed on the altar. Naturally, the homecoming pilgrims took advantage of the opportunity to visit their families, and in time this aspect of the day overshadowed the visit to the church.

SOLDIER WITH SPEAR

From as early as the fourth century it has been believed that St. Longinus was the "soldier with a spear" in John, chapter 19, verse 34, who pierced the side of Jesus as He hung on the Cross.

It is not for this act, of course, that Longinus is a Saint. The tradition, however, is that as the water and blood came from the spear wound some fell on Longinus himself, with a double result: he was both cured of an eye ailment and converted to the Faith of the One he had pierced.

ST. PATRICK

In most cases, if there is uncertainty about a saint it is because we have so little information to go on, but with the great Patrick of Ireland it is just the other way. There is a vast amount of material about him — but it doesn't jibe.

• • •

Where was he born? Was March 17 the date of his birth, or his death, or both? There are so many conflicting stories about such details that many scholars now think there must have been at least two Patricks, and probably more, and the stories about them have become terribly mixed up.

Nevertheless, it must also be true that there was once in Ireland one great commanding figure, so magnificent that all myths and legends gravitated toward him even though they were really about other men. And the best tradition is that this one personage was a man named Magnus Sucatus Patricius, son of Calpur, born in Glastonbury, England, about 386. His father was a Christian and a high-ranking official of the town.

Young Patrick had little interest in religion and certainly none at all in Ireland until, at the age of 16, he was captured by pirates and sold as a slave in Northern Ireland. There for six years he lived the quiet contemplative life of a shepherd and the great truths of God began to be clear to him. When, at 22, he escaped his only thought was to be ordained and go back to Ireland a freeman and a missionary.

And this he did, in 432. Ireland by then was partly Christian, but the Druids were there and they opposed Patrick with all their magic and their cunning. One time, for example, they poisoned his wine, but he was too smart for them. By a miracle he froze the wine, poured off the poison, thawed the wine and drank it—to the Druids' frustrated astonishment.

It is thought that Patrick died either in 461 or in 493. If it was the latter year he would have been over 100, which is, of course, entirely possible. His bones have not been preserved. The only relic of him that is left today is his handbell, which may be seen in the National Museum in Dublin. His staff was kept in the church at Armagh until the 16th century, when the Protestants burned it as an object of superstition.

(Copyright 1956)

Case Records of a Psychologist:

Small Amount of Time Well Used May Produce More Than Unlimited Leisure

Joe's I. Q. is no higher than that of his pal and he has less time to study. So why does Joe make much better grades? Well, he uses the "agenda plan" outlined below. And he compiles true-false exams over each day's assignments. Sometimes he varies his self-testing by use of the four-answer or "multiple choice" exam.

By DR. GEORGE W. CRANE

Case Q-396: Joe L., aged 15, is a brilliant student though he works part time every day to earn money for college.

"Dr. Crane, Joe seems to have twice as good a memory as mine," one of his Boy Scout pals informed me.

• • •

"I don't work after school like Joe so I should have far more time to study. Despite this fact, Joe make much better grades.

"So what is wrong with me? Are some people just naturally stupid and unable to learn? Can you tell me how to improve my memory?

MEMORY IMPROVEMENT

"Genius is one per cent inspiration and 99 per cent perspiration," tersely stated Thomas A. Edison, and that is not too great an exaggeration.

"People who are busy are the ones to pick when you want some



church job accomplished," is a familiar adage.

For the busy people have learned a great secret of success, which is to budget their time. They often work from a check list of daily duties.

We call this the "agenda plan". I employ it to get out my heavy schedule.

"But I have more time by far than Joe does," his pal protested.

Oddly enough, this extra time often is a handicap to good study! For such a person doesn't feel the great urgency to bear down hard and fast.

• • •

"I have plenty of time," he tends to kid himself along, so he squanders too many hours and then runs short at the finish.

MY CO'LLEGE PROGRAM

When I went to Northwestern University, I worked my way through and finished four years in three. Meanwhile, I was captain of the debate team, on the track team, president of the Young People's Organization at Dr. Tittle's church, and active in other clubs, too.

Oh, I wasn't a great athlete nor did I average more than a B-grade. But I lord it over my own children now by boasting about how my scholastic record was obtained while I was working day and night to meet expenses.

Actually, I know I would probably not have made any better grade average if I had had all my expenses paid, for I like to procrastinate, too. And with a lot of unoccupied time on my hands, I wouldn't have studied any more than I did.

• • •

But that heavy outside working schedule serves as a good alibi and sounds good. So I still use it on my own children.

HOW TO STUDY

If you really wish to study effectively, try to increase your motivation by seeing the tie-up between your classes and your life work later.

Remember, in this connection, that the college graduate averages $268,000 in cold cash during his earning period throughout life, vs. only $165,000 for the man who quits school after high school graduation.

"Each year of college is worth $25,000 to me," you can tell yourself as a prod.

Also, study your profs as much as your text books, for that will show you what they deem important and thus what to study heavily before exams.

And as you read the textbook assignments, make a running true-false or else a "multiple choice" exam over its contents. Imagine you are to quiz your own class next day thereon, so work up a daily quiz.

Then, as you head for class next morning, cover up the "T" or "F" in front of your true-false statements, and give yourself a five-minute quickie quiz.

You can review a long caper in less than five minutes by your own true-false quiz thereon. Then save these chapter exams for use as a review before the final tests.

But, above all, list your studies on a day-to-day basis, as "One hour study of Math" and then cross it off when you have spent that 60 minutes thereon.

Such an agenda of your study duties help prod you effectively. You will waste less time dawling around.

Send for my booklet on "How to Improve Memory," enclosing a stamped return envelope, plus 20 cents. It gives further examples of efficient study habits.

Always write to Dr. George W. Crane in care of The Pontiac Press, Pontiac, Michigan, enclosing a long 3c stamped, self-addressed envelope and 20c to cover typing and printing costs when you send for his psychological charts and pamphlets.

(Copyright 1956)

Dr. Brady's Mailbag:

If You Detest Certain Foods or Drinks, Don't Feud With It, Try Something Else

By WILLIAM BRADY, M. D.

What chemical in grapefruit stiffens the body? Lemons and pineapple seem beneficial, but whenever I try to eat grapefruit, I find I can't because of this effect. . . . (Mrs. E. S.)

Answer—It has no such effect. You have an obsession about it. Ever since I was a boy on Chapel Street in Canandaigua and everybody else seemed to be fond of tomatoes that grew in the part of the garden where the soil was ——— I spurned tomato or tomato juice. At breakfast one morning the Young Snip, home from school, got around my obsession and fed me a glass of fresh tomato juice. But I still detest mashed potato. But why feud with food? You can get along without grapefruit as well as I can without mashed potato.

I'd like very much to have your pamphlet about pruritus. My itching is confined to hands and wrists—I believe it may be from strong soap powders or detergents. (Mrs. B. M.)

Answer—If so, why not change to a milder soap or detergent (soap is a detergent cleanser)? Or why not use rubber gloves when your hands come in contact with the cleanser? At this time of year, many who grow primroses in the house suffer more or less inflammation of the exposed skin. For the pamphlets on Pruritus (itching) and Relief For Allergy send 25c and stamped self-addressed envelope.

Husband is 81 and I'm 77. We have been married 57 years, have raised 8 children and have 26 grandchildren. We owe our existence to your health teachings. . . . (Mrs. B. R. D.)

Answer—Yours is the best letter I received in the month of February. I'm sending you a complimentary Pocket Cyclopedia of Health (regularly $7.50), 23 volumettes, such as the one titled C V D mentioned above.

I'm a member of Alcoholics Anonymous, and I have practiced belly breathing for months. It aids greatly in my endeavor to stop worrying and maintain sobriety. I want four copies of "How To Breathe" for some friends. . . (M. H.)

Answer—For booklet "How To Breathe" send 35c and stamped, self-addressed envelope. As belly breathing is the natural way to breathe; it can do no harm in any case, and its benefits are manifold.

Glad to report remarkable improvement from following your advice for winter cough . . . inversion, air conditioning, belly breathing . . . (W. C H.)

Answer—Winter cough is usually chronic bronchitis. It is discussed in Call It C R I, for which send 35c and stamped, self-addressed envelope.

Signed letters, not more than one page or 100 words long, pertaining to personal health and hygiene, not to disease, diagnosis, or treatment, will be answered by Dr. William Brady, if a stamped self-addressed envelope is sent to the Pontiac Press, Pontiac, Michigan.

(Copyright 1956)

Voice of the People

"Would Resolution 6376 Be 'Siberia' in Alaska?"

Letters will be condensed when necessary because of lack of space. Full name, address and telephone number of the writer must accompany letters but these will not be published if the writer so requests unless the letter is critical in its nature.

House Resolution 6376 which was adopted without criticism and by a voice vote in the House of Representatives on Jan. 18 purports to establish in Alaska a hospital for the mentally ill of all states as well as Alaska.

It is now in the Senate Committee on Interior and Insular Affairs, chairmanned by Senator James E. Murray.

The resolution appears, to those who have studied it, to make it legal for the federal administration in power to transport anyone who dissents from its program to exile in Alaska.

The measure has received little attention except on the West Coast, where the Santa Ana paper in an editorial entitled "Now—Siberia U. S. A." asked a question which should be asked of every senator and congressman by every American: "Is it the purpose of H. R. 6376 to establish a concentration camp for political prisoners under the guise of care and treatment of mental cases?"

Let our voices be heard before "Siberia U. S. A." is a reality. House Resolution 6376 would provide one million acres, half again the size of Rhode Island, of U. S. territory in Alaska for a hospital for the mentally ill . . . an insane asylum.

Helen Nord

285 Ferry Ave.

Elmer G. Wilson Praises Press 'Lenten Guideposts'

In 1956, as in other years, a number of slogans are used, such as "Best Yet" and others, with which I can wholeheartedly endorse the policy of The Pontiac Press.

And now so timely, it is presenting Lenten Guideposts daily messages. Though each day's article has its message, I command the message of the second day, entitled "Spiritual Muscle" by Babe Didrickson Zaharias. No one should miss this one.

Elmer G. Wilson

Deportation of Makarios by British to Erupt Cyprus

By WILLIAM L. RYAN
AP Foreign News Analyst

Britain's deportation from Cyprus of Archbishop Makarios spells bigger trouble for the island crown colony, which already has had more than its share of strife.

The Greek orthodox prelate is a symbol of the passionate Greek feeling on the island for prognosis —union with Greece.

Archbishop Makarios, a handsome black-bearded and intense man, wielded a great deal of power among the 400,000 people of the island who are ethnical Greeks and consider themselves bond to Greece. The remaining 100,000 of the native population of the island are of Turkish extraction.

Makarios had the power either to whip up pro-Greek and anti-British feeling to a high pitch, or to lay a restraining hand upon terrorism and violence.

"These bases certainly could remain on the island to help defend the freedom of the Western world," Archbishop Makarios told me.

But the Communist party, which is strong on the island—particularly among the labor movement — has different ideas. The party has supported enosis and Makarios' campaign for it. This is not for any love of either Makarios or for the mainland Greek government, which the Communists call Monarcho-Fascist.

Even from exile, Makarios will be in a position to push whatever buttons are necessary to maneuver events. The archbishop, who seems passionately dedicated to the idea of enosis, is at the same time an able man and one who evokes passionate response from the ethnic Greeks of the island.

Portraits

By JAMES J. METCALFE

A relative is generous . . . Or one who is a leech . . . And tries to sponge as far as it . . . Is possible to reach . . . One really is sincere about . . . The family relation . . . While all the other thinks about . . . Is sudden compensation . . . That other has a mind a will . . . And what he might inherit . . . Regardlless of how little love There may be to his credit . . . And usually he does not need . . . The smallest contribution . . . To give his daily way of life . . . Its normal execution . . . Some relatives impose upon . . . Their relatives so dear . . . And some are filled with heartfelt love . . . Unselfish and sincere.

(Copyright 1956)

Looking Back

15 Years Ago

FDR READY to ask British aid funds.

RED ARMY reported massing at Turk border

20 Years Ago

BRITAIN, FRANCE split on Rhine crisis.

GOAL IN Community Chest drive $65,000.

THOUGHTS FOR TODAY

What shall I say? He hath both spoken unto me, and Himself hath done it; I shall go softly all my years in the bitterness of my soul.—Isaiah 38:15.

• • •

Self is the only prison that can ever bind the soul.—Henry Van Dyke.

Prosperity in Connecticut Means Votes for Ike Again

By RELMAN MORIN

HARTFORD, Conn. (AP)—A zooming graph of business activity, not President Eisenhower's cardiogram, appears to be the overriding political factor in Connecticut today.

For many people, present high levels of employment and income in the state more than balance any uncertainties arising from Eisenhower's heart attack. The man on the street seems prepared to let Eisenhower judge his own capabilities. Meanwhile, everybody likes prosperity.

As Joseph Pane, a Danbury machine designer, put it:

"We've had four good years. I go on the theory Ike will last another four, so I'm for the same ticket."

Or Joseph Krzys, Thompsonville factory safety supervisor and a Democrat:

"I voted for Ike in '52, and what I do this year depends on who the Democrats nominate, not on Eisenhower's health. I think he's been good for us."

Samplings of opinion you get today may wholly change before November's election day.

TWO IMPORTANT FACTORS

But these factors look significant now:

1. Democrats talk more about shrinking Eisenhower's 1952 Connecticut margin — 130,000 — and capturing a seat in the U.S. Senate than or carrying the state for their presidential candidate.

2. Republicans are so confident that they are beginning to caution each other against apathy and overconfidence.

Connecticut is a good place to watch both parties because it fits no particular political mold.

It is strongly oriented toward New York, yet it also feels the pull of New England. It is one of the nation's great workshops, yet politicians say it is basically Republican.

But it has a Democratic governor, personable Abraham Ribicoff, who seems more popular today than when he was elected, and a GOP House.

In short, voters tend to be independent, though-minded. They are ingrained with the town meeting tradition.

Here is what they have been saying to this reporter on major aspects of the coming election:

Eisenhower plus prosperity seems, to Republicans, to mean a sure victory in the fall with at least as great a majority as he had in 1952, maybe bigger. They don't believe his illness will be a drawback.

Said John F. Sweeney, a Rockville advertising man:

"I think he'll live longer than if he hadn't had that attack. Anyway, businessmen here were certainly pleased with his announcement."

• • •

As for the Democratic presidential candidate, the situation in Connecticut is best described as "fluid." Adlai Stevenson has his admirers here, but so has Sen. Estes Kefauver. In 1952, Stevenson was unable to carry a single county.

100 Engineers Sought

LANSING (AP)—The State Highway Department is seeking 100 civil engineers because of the state's stepped-up highway construction program. Graduates of accredited engineering colleges will be enrolled in a 12 to 18-month training program sponsored by the department.

Say Grade Schools Teach Too Much

DENVER (AP)—A group of educators have expressed belief here that elementary schools are attempting to teach too many subjects.

The topic is being discussed at the annual four-day convention of the Department of Elementary School Principals of the National Education Assn. which opened yesterday.

R. E. Dryer, a Battle Creek, Mich. principal, presided over the discussion.

Prices for choice steers may average around $24 at Chicago in September, according to MSU farm economists.

(Political Advertisement) (Political Advertisement)

Dear Friends and Neighbors in District Number 7:



Please accept my grateful appreciation for the splendid support you gave me in last Monday's election. If successful in becoming your commissioner at the election on Monday April 2nd I pledge to you that I will work earnestly and faithfully for the best interests of our district and our city as a whole.

Sincerely,
Gilbert W. Long

SUNDAY RIOT!

SALE

RIGHT at Our WAREHOUSE
2239 ELIZABETH LAKE ROAD, Near Telegraph

1 to 5 P.M. Sunday!



Latest Model Famous
JEWEL Full-Size Range
While they Last
$59
NO MONEY DOWN



Genuine General Electric STEAM IRON
Reg. $19
$10.98

Roto-Broil FRYING PAN
$6.95
Reg. $20

Only 48 at This Price

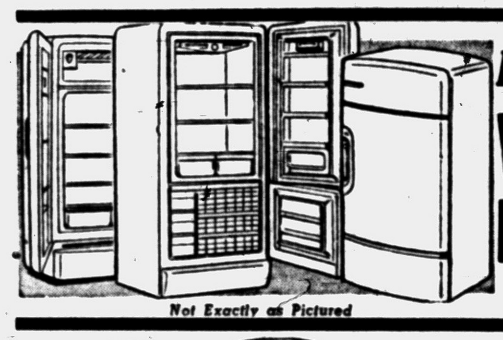

Big 6 cu. ft. Family Size
Westinghouse REFRIGERATOR
$128
Not Exactly as Pictured

Reg. $90
General Electric SWIVEL VACUUM
Complete with Attachments
½ Off
$45



Control by Westinghouse DEEP FRYER
Reg. $18
$7.95

Reg. $24.50 Norelco Electric Shaver.. $10.88 and Trade



NORGE DRYERS SLASHED TO:
$118

Not Exactly as Pictured

Norge Washers SLASHED TO: Wringer Model
$78

No Money Down!

$100,000 WORTH OF TV and APPLIANCES MUST BE MOVED---IN 4 HOURS!!



21-INCH TV WESTINGHOUSE
$139.95

Base Optional on All Sets

BE HERE EARLY!
$2 A WEEK
DOORS OPEN 1 P.M.

LORD'S

2239 ELIZABETH LAKE RD.
NEAR TELEGRAPH RD.

Big 17" Screen
Raytheon or Emerson
1956 Table Models
TELEVISION!



ALL SLASHED ONE PRICE
$99
Delivery, Warranty, Service, Installation, Etc., Optional

HOLD YOUR PLACE AT THE DOOR!

Girl Scouts Will Hold Birthday Week Celebrations



Everyone likes to celebrate a birthday and this one is special! Pictured (left to right) are Brownie Scout Ruth Alice Neville of Cadillac avenue, Girl Scouts Shirley Ann Jefferies of Going street, Nancy Sharon Kervin of Blaine street, Margaret White of West Princeton avenue and Joan Davis of Edison street. They are gathered around the birthday cake in celebration of Girl Scout Week, March 11 to 17.



It's official . . . Mayor William Donaldson smiles his approval after putting his signature to the Proclamation of Girl Scout Week, March 11 to 17. Girl Scout Marjorie Sue Rapaport (left) and her sister, Brownie Carol Lynn Rapaport, represent one of many families in scouting. Their mother, Mrs. R. N. Rapaport of East Iroquois road, has been a troop leader four years.



Carol Wooley of Westacres proves that it is fun to earn a badge in outdoor cooking. An intermediate Girl Scout, Carol will participate in the Southwest District Birthday Rally at Westacres Clubhouse Sunday from 1 to 3 p.m.

Festivities Are Slated by Troops

Northern Oakland Council Numbers 4,391 Members

In observing their 44th birthday, Northern Oakland County Girl Scouts will pay tribute to their communities in a series of "This Is Our Town" events scheduled for Girl Scout Week, March 11 to 17, Mrs. Edwin J. Lally Jr., president of the council, announced today.

* * *

The anniversary celebrations, which mean extra fun and activities for 4,391 Girl Scouts in Pontiac and throughout the county, are held every year to commemorate the founding of the Girl Scout movement on March 12, 1912, in Savannah, Ga.

Today, there are more than 2,500,000 Girl Scouts in the United States learning to enjoy their own skills and talents and to be ready to meet big and little problems ahead.

Their trim green uniforms are a familiar part of any American scene, and not to be overlooked are the 600,000 men and women doing a volunteer job in Girl Scouting.

* * *

Two big rallies will be held in Pontiac today, one in Webster School gymnasium and the other in the Lincoln Junior High School auditorium.

The two teams of senior Girl Scouts who will represent the council at the National Roundup will pack to specification all the needs of a two-week stay on the roundup site in July.

There are big birthday cakes, singing and square dancing to an honest-to-goodness orchestra, and other amusements arranged for all the girls and their guests at the rallies.

CAMPING PROGRAM

At the Webster School rally, camping will be highlighted with a program which started at 10:30 this morning and will last until 4 p.m. As the pages of a living book turn, guests will see the events in a day at camp unfold. The Juliette Low Birthday March will conclude the day's activities.

* * *

The seven Avon neighborhoods will gather at Harrison Central School, Rochester, for an all-day International Festival on March 24, starting at 10:30 a.m.

Troops have selected countries to represent and will carry out their choice in diversified ways: Through arts and crafts, costumes and folk dancing. The 3:30 p.m. songfest and refreshments that follow will contain still other marks of faraway lands where Girl Scouts work and play.

Waterford will stage two big birthday celebrations in order to cover its large area of Girl Scouting activities. Each will take the theme "The 11 Fields in Scouting."

One will take place on March 17 at 1 p.m. in the CAI Building where the special guest will be Baby Brownie Redmond, who was the first baby born on the Girl Scout birthday at Pontiac General Hospital in 1952 and who was adopted by the council as its mascot.

The other will take place at Lambert School on the same date from

(Continued on Page 9)



The fruit of these young ladies' labors will be an afghan. Pictured are Cheryl Buniak of Gothe street (left) and Judy Eriksen of Waterford who have been busy for months knitting square blocks for an afghan that will be on display at the Lambert School rally Wednesday. Waterford girls will gather to celebrate the 44th birthday of Girl Scouting.



Frances Hoopingaren of Seward street welcomes you aboard the Mariners' ship, Escanaba. With her Mariner Troop 71 she will take part in the Girl Scout birthday celebration at Lincoln Junior High School today.

Personal News of Interest

Ray Lawlors to Vacation in Florida

Mr. and Mrs. Ray E. Lawlor of Martell drive, Bloomfield Hills, are leaving on Tuesday for a month's stay at Bellair, Fla.

En route they will visit their son-in-law and daughter, Lt. and Mrs. R. J. Lynch, and family in Norfolk, Va. Lt. Lynch is being transferred to Naples, Italy, where he will be stationed with the U. S. Navy for two years. His family will join him to make their home there during his assignment.

The Lawlors' daughter, Sally, who attends the Convent of the Sacred Heart in Grosse Pointe, will fly to Florida to be with her parents during the spring recess.

* * *

Mrs. Everell E. Fisher of Pon Valley road and Mrs. John J. Ellwood Jr. of Stonycroft, Bloomfield Hills, are leaving today to motor to Warrenton, Va., where they will be guests of Mrs. John T. Maloney, the former Betty Couzens.

On Wednesday the trio will fly to Paris, France, where they will meet members of the United Hunts Association, and then travel on to London to attend the Grand National Horse Show.

Before returning home the latter part of April they will also visit in Ireland and Scotland.

* * *

Leaving on Sunday for a late winter vacation in Florida are Mr. and Mrs. Raymond Tubbs of Oneida road. Lee Matheson of Glenwood avenue and Mr. and Mrs. Harry Windiate of Otter drive. They will return for the Easter holiday.

* * *

Mr. and Mrs. Bernard Lytell of Lytell drive and Mrs. Raymond Grundy and daughter, Cheryl Ann, of Airport road are visiting in Colorado Springs, Colo., where Mr. Lytell is attending a four-day business conference.

Mrs. Lytell and Mrs. Grundy will visit friends in Denver before returning home.

* * *

A family dinner on Sunday at the home of Mr. and Mrs. T. L. Harsen of Dwight avenue will mark the 91st birth anniversary of Mrs. Sarah I. Bayes of Mount Clemens street.

Mrs. R. G. Schurr of Port Huron, Mr. and Mrs. Stanley M. Bayes of Imlay City and Mr. and Mrs. Roger Owen of Dearborn will be among the guests present.

* * *

Douglas Boney, son of Mr. and Mrs. Marvin Boney of West Huron street, visited his parents after making a student flight from Kansas City to Willow Run Airport recently.

He will complete his pilot training for a national transport company in Kansas City within the next few weeks and will return to his family in Orange, Calif.

* * *

Mrs. Leland S. Reese of Littletell street, accompanied her daughter, Mrs. Benjamin Cook and children, Mark and Kaycee, to San Francisco. From there Mrs. Cook and children will sail to Yokohama, Japan to make their home with Maj. Cook during his two-year assignment there.

* * *

Mr. and Mrs. William Frankenfield of St. Joseph street have as their houseguests their nephew and niece, Scott and Susan Arnoldy, children of Mr. and Mrs. R. F. Arnoldy of Hofston, Tex.

* * *

Judy Bassett, daughter of Mr. and Mrs. Russell Bassett of East Iroquois road has been pledged to Delta Psi Kappa, national honorary sorority, at Kansas City Teachers College. Initiation will be held on Sunday.

* * *

Mr. and Mrs. Edward F. Collins of Elsinore drive entertained at dinner in their home Friday honoring Mr. and Mrs. Ellis A. Green of Rosedale Park who are leaving to make their home in Fort Lauderdale, Fla.

Oscar Winners Stories Told

Here are the great untold stories of the oscar winners:

Real-life drama . . . heartbreak . . . triumph and tragedy —you'll find them all in the fascinating new series by Louella O. Parsons, "First Lady of Hollywood," starting Monday March 12.

With the 1955 winners of the coveted movie "Oscars" scheduled to be announced March 21, Miss Parsons reveals great stories of human drama that accompanied previous oscar awards . . . how an oscar led Luise Rainer straight to oblivion, propelled Frank Sinatra out of obscurity to new fame . . . how Rosalind Russell failed to win an oscar, and gave her greatest performance in the privacy of her home . . .

Louella O. Parsons has been the friend and confidante of the greats of the film world for more than a quarter of a century. Only she could tell, with full, intimate details, this story of the great, human moments in Hollywood's life.

Don't miss "Untold Stories of Oscar Winners" starting exclusively Monday (March 12) in the Pontiac Press.

Church Group Holds Meeting

The July-August Group of the First Presbyterian Church met Friday afternoon at the home of Vera and Ethel Bassett on Cherokee road. Assisting were Mrs. Earl Bartlett, Mrs. Theodore Koella and Mrs. Carroll Osmun.

The Bible study was led by Mrs. Hugh Little. A report on American Indians was given by Mrs. Harold Howlett with Mrs. Koella reporting on the national missions.

Mrs. Charles Merz of Jackson, Mrs. Plin Morse and Mrs. James R. Bryant were guests of the group.

Mrs. D.B. Eames of Cherokee road will entertain at the April 13 meeting.

Fruit Jars Are Needed by Canner

She May Request That Friends Give Them Back

By EMILY POST

A woman writes me as follows: "I do quite a lot of preserving and from time to time I give my friends and neighbors jars of vegetables or fruits which I have put up.

"However, they never return the jars to me. I really need these jars and can't afford to go out and buy new ones every year. Would it be proper to ask them to please return the jars when they have finished the contents?"

Answer: To make a very positive request such as, "Will you please remember to give these jars back to me, as I really need them," would be entirely proper.

"Dear Mrs. Post: Every time I invite friends or acquaintances to lunch, dinner or just for an evening of cards, each guest invariably arrives with a cake, candy or other edible gift for the hostess. I find this custom both distasteful and embarrassing.

"I am not a native of this fair city and would deeply appreciate it if you would let me know through your daily column if this is, or is not, considered good manners."

Answer: While not an accepted custom, it is a gesture of kindness and you can do nothing about it except learn to appreciate it. A newcomer will make herself very unpopular by trying to change the customs of a community.

"Dear Mrs. Post: I am going to be maid of honor at a friend's wedding and I would like to know if it is proper for the bride to choose the dress I am to wear, or do I pick out my own dress since I am the one paying for it. The bride-to-be and I do not have the same taste."

Answer: It is the bride's right to choose the dresses of her attendants. When a young woman accepts this honor she also accepts the wearing of whatever the bride chooses that she wear.



JANICE L. MORIARITY

The engagement of their daughter, Janice, to Sgt. Adolph L. Ayotte is announced by Mr. and Mrs. Timothy Moriarity of Augusta avenue. He is the son of Mr. and Mrs. Clifford Ayotte of Robinwood avenue. The couple plans a June wedding.

Birmingham's Village Players Will Present 'Ladies of the Corridor'

BIRMINGHAM — Nine ladies, seven gentlemen (used only to point up the ladies' problems) and one French poodle make up the cast of "Ladies of the Corridor" by Dorothy Parker and Arnaud d'Usseau which the Village Players will present as an invitational production Friday and Saturday evening, March 23 and 24.

The ladies are Mrs. Warren Sumner, Mrs. C. E. Asper, Mrs. Douglas Brown, Mrs. John Gilray, Mrs. Albert Reibling, Mrs. Robert Wyatt, Mrs. John Hall, Mrs. Horton Allen and Mrs. Raymond F. Giffels.

Gentlemen include Leroy Braisted, Charles N. Blunt, Robert Miller, Earl Wilson, John Gilray and Raymond F. Giffels.

Mrs. Madeline H. Tilloston, director of the show, entertained the cast at a baked bean supper at the playhouse recently. While the cast resumed rehearsals, George F. Green of the technical staff, took over the dishwashing assignment.

Mrs. Stanley R. Hood designed the set, one of the most difficult ever attempted by the players. Mrs. Hood is commuting between Logansport, Ind., where the Hoods will move shortly, and Birmingham to oversee details.

Mrs. Tilloston is being assisted by Mrs. George F. Green as assistant director; Harry E. Manley is building the set and Richard W. Brown is in charge of lighting.

VISITING RANCH

Mr. and Mrs. William A Turunen and their small daughters, Lisa and Cindy, are spending a fortnight at Sundown Ranch near Scottsdale, Ariz.

* * *

Mrs. Henry H. Villard of New York is the houseguest of Mr. and Mrs. Leonard Lewis of Pilgrim road. Mrs. Villard came to attend a meeting of the Birmingham Vassar Club Tuesday in Grosse Pointe.

* * *

Mr. and Mrs. George A. Cavanaugh Jr. of Franklin road have just returned from a visit with the senior Cavanaughs at their winter home in Fort Lauderdale, Fla.

Mr. and Mrs. Charles K. Latham Jr., who have been living in Pittsburgh for several years, will soon be coming back to Birmingham. They have purchased the former C. B. Stiffler home in Poppleton avenue.

Their children, Charles III and Barbara, will not be coming back until their respective schools close for summer vacation. Charles is a student at The Citadel in Virginia and Barbara is a senior at high school in Mount Lebanon, Pa.

FAMILY VISITORS

Mr. and Mrs. William T. Gushing of Glen Lake, who formerly lived in Birmingham, stopped off for a visit recently with their son and daughter-in-law Mr. and Mrs. Frederick C. Cushing, en route to Florida.

* * *

Bride-elect Jane Kohr will be honored at a luncheon and shower which Mrs. Edward McCaul of Lone Pine Hill will give on Monday.

* * *

Mr. and Mrs. Robert C. Frick were recent hosts at a dinner in honor of the Rev. and Mrs. Perry R. Williams who are moving to New Jersey in May. Mr. and Mrs. Ari M. Begole have also entertained for the Williamses.

* * *

Mrs. James R. Ewing is chairman of the bridge luncheon held at Oakland Hills Country Club Friday. Her assistants were Mrs. William F. Pioch, Mrs. E. H. Vogel, Mrs. James E. Davis and Mrs. O. C. Olfs. Mrs. William S. Cooper is the women's social chairman for the club.

* * *

Lt. and Mrs. James N. MacMillan will come from Columbus, Ind., to spend Easter with Mrs. MacMillan's parents, Mr. and Mrs. Percy K. Loud. Mr. and Mrs. Loud are at present traveling in California.

TO TRAVEL SOUTH

Dr. and Mrs. Edwin W. Deer will leave soon to meet their children in Pompano Beach, Fla. Their son and daughter will fly down from their schools.

Mrs. William R. James will give the spinster dinner for bride-elect Nancy Holmes Thursday evening at Red Run Golf Club.

Mrs. Charles D. Gilbert of Algonac, mother of the prospective bridegroom, Charles Dennison Gilbert Jr., will give the rehearsal dinner Friday at Devon Gables.

* * *

Mr. and Mrs. David B. Mott (Barbara Welch) of Pleasant avenue announce the birth of a daughter, Anne Bradley, on March 6.

* * *

The Suburban Dance Club will give another dinner-dance this evening at Indianwood Golf Club.

Members of the committee planning the affair include Mr. and Mrs. Frank Hohman, Mr. and Mrs. Robert Phelan, Mr. and Mrs. Ralph Taylor and the William Henschels.

REVEAL BETROTHAL

Mr. and Mrs. Charles L. Richards of Pierce street announce the engagement of their daughter, Alice Mae, to Pvt. Thomas Charlesworth Corin. His parents are the late Mrs. Phyllis Gabell Stanford and the late Thomas C. Corin.

Alice Mae is a sophomore at the Universtiy of Michigan and Pvt. Corin is stationed in Augsburg, Germany, in the Medical Corps of the U.S. Army.

* * *

Mr. and Mrs. Stewart W. Nunely are planning a trip to Hawaii the last of this month.

* * *

Mr. and Mrs. William J. Scripps were hosts at a cocktail and supper party Wednesday evening in their home on Bennington drive. Close friends were invited to meet their houseguest, Greta Keller of New York and Switzerland, who is a family friend of long standing.

Miss Keller, owner of a night club, "Shez Greta," in Switzerland is also a pianist and singer and has just released a record album, "Twelve O'Clock and All's Well," in New York. She is en route from Cleveland, where she appeared Monday evening, to St. Louis.

WEDDING DATE SET

Mary Barton, daughter of Mr. and Mrs. Carl O. Barton of East Long Lake road, has chosen April 7 for her marriage to Paul K. Geiger. His parents are Mr. and Mrs. William S. Geiger of Honolulu.

The ceremony will be read in Christ Church Cranbrook and a reception will be given at Orchard Lake Country Club.

Mrs. Philip Matter (Margaret Barton) of Bridgeton, N.J., will be her sister's matron of honor. Bridesmaids will be Mrs. Carl Brunsting of Boston, Ellen Ann Adams, Donna Hagerman and Sue Riley of Columbus, Ohio.

Mrs. Brunsting, the former Katherine Raisch, will give a dinner for Mary at the home of her parents, Mr. and Mrs. Arthur Raisch, soon after April 1 and Ellen Ann Adams is planning the rehearsal dinner.

Mrs. Curtis C. Later and Mrs. Leland Anderson gave a shower for Mary recently, and on March 17 Mrs. Thomas J. Peterson and Mrs. Harvey E. Bumgardener will give a luncheon.

PASTOR LEAVING

Farewell parties are being given for the Rev. and Mrs. Perry R. Williams of Christ Church Cranbrook who will leave in May to move to Orange, N. J. The Rev. Mr. Williams will be rector of Grace Episcopal Church there.

* * *

Mr. and Mrs. William H. Breech will entertain a group of friends at dinner this evening in their home on Franklin road.

* * *

Mr. and Mrs. N. Bradley Bigbie have returned home after a few weeks in Florida.

* * *

Mr. and Mrs. E. A. Schirmer are expected home early in the week from a fortnight in California.

* * *

Oakland Hills Country Club is making detailed plans for a dinner-dance St. Patrick's Day, March 17.



MR. and MRS. J. H. CHAPMAN

An open house on Sunday will mark the golden wedding anniversary of Mr. and Mrs. J. H. Chapman of Hill road. The affair will be held at the home of their son-in-law and daughter, Mr. and Mrs. Roy Riddle of Edgefield drive, from 2 until 5 p.m. Another son-in-law and daughter, Mr. and Mrs. Al Sutton, will be present, as will their daughter, Mrs. Roy Pearson of Luck, Wis., and sons, Clarence of Lewis, Wis., and Harold of Sanford, N.C.

Sally Otis McDonald became the bride of Dea Vincent Firt Friday evenir in Christ Church Cranbrook. The bride is the daughter of Clifford J. McDonald of Bloomfield Hills and the late Mrs. McDonald. He is the son of Mr. and Mrs. Dean Stanley Firth of Franklin.



MRS. DEAN VINCENT FIRTH

Sally O. McDonald Speaks Vows With Dean V. Firth

BIRMINGHAM — Sally Otis McDonald, daughter of Clifford James McDonald of Cranbrook road, and the late Mrs. McDonald, wore white Italian silk taffeta for her marriage Friday evening to Dean Vincent Firth. He is the son of Mr. and Mrs. Dean Stanley Firth of Franklin.

The Rev. Robert L. DeWitt read the service in Christ Church Cranbrook at eight o'clock, and a reception followed at Bloomfield Open Hunt Club.

Appliques of taffeta formed the round neckline and the full skirt fell in a chapel train. A cluster of oragne blossoms held a veil of illusion and freesia and Eucharist lilies formed the bridal bouquet.

Mrs. Harry Albrey Toulmin Jr. was her sister's matron of honor with another sister, Martha McDonald, and Mrs. Edward O. Penney Jr. acting as bridesmaids.

All the attendants wore ice mist peau de soie frocks, ankle length, with matching silk head bands and tiny veils. Their flowers were pale pink camelias.

John Sanders McDonald was best man and seating the guests were Edward O. Penney Jr., Harry A. Toulmin Jr., Herbert A. Beyer Jr. and Robert A. Cole.

Mrs. Firth wore dusty rose lace over taffeta with a matching tulle hat.

For her wedding trip to Alta, Utah, the bride wore a grey suit, accented in red, with black accessories.

After a few weeks of skiing, the new Mr. and Mrs. Firth will live in Birmingham.

Luncheon Enjoyed by Members

Mrs. F. G. VanHorn of Mechanic street was hostess to the Standish Group of the First Congregational Church at a dessert luncheon Friday.

"An Easter Message" was the subject of the devotionals given by Mrs. Dan Kinney. Announcement was made of the Good Friday Breakfast sponsored by the Women's Fellowship. Mrs. Robert Ormond of Birmingham will speak at the breakfast.

An invitation from the women of Temple Beth Jacob to attend an "Institute on Judaism" March 20 was received and plans were made for a number of members of the group to attend.

Following the business meeting a White Elephant sale comprised the social portion of the meeting.

Church Unit Attends Luncheon-Meeting

Mrs. William Barnds of Delaware drive was hostess to St. Mary's Unit of St. Benedict Church for a luncheon-meeting Thursday. Mrs. Eric Hoover and Mrs. Steve Lockman were cohostesses.

Plans were made by the group for a March and April Unit project.

The next meeting will be held at the home of Mrs. Harry Miner on Murphy street.

Camp Fire Will Gather March 22

The slate of the board of directors of the Pontiac Camp Fire Girls Council will be presented at the council's annual dinner meeting. The cooperative dinner and meeting will be held at Central Methodist Church March 22 at 6 p.m.

The program will consist of a pageant centered on this year's birthday project, which is "Plant Seeds, Reap Friendship." The annual report for 1955 will be read.

The meeting will include board members, council members, leaders and assistants, Camp Fire Girls, Blue Birds and their parents, as well as others interested in Camp Fire work.

Admission to the annual dinner will be an item of clothing or linen. These will be contributed to the Camp Fire Girls' project of supplying garments for the flood victims of Yuba City, Calif.



Join Forces to Solve Job Problem

By ANNIE HEYWOOD

Most of us have much better sense than to knock our heads against a stone wall and weep and wail because our eyes are brown instead of blue.

And yet, in other departments of life, we do something very similar.

Here is a letter from a woman in Ohio which shows what I mean.

"There is not a single part-time job in our city," she writes angrily, "except for shorthand and typewriting. I think that is perfectly disgraceful! Who wants to learn stenography and typing?

"There are many things I could do, working just afternoons, but no employer will hear of it.

GOES ON AND ON

"Why are they so terribly close-minded? I think it's terrible . . ." and she goes on and on, knocking her head against a stone wall.

* * *

Obviously, there are only two things which this woman can do. Either she can learn shorthand and typing and get the part-time job she wants, or she can try to get a group of other women, who also want part-time jobs, and do something about educating the employers in her town.

Those are the only courses open to her unless, of course she prefers to go on knocking her head against a stone wall.

There is much that women can do, in groups, to open up the market for part-time jobs.

But they can't do it by railing and ranting and accusing the employer of stupidity and close-mindedness.

SURVEY SITUATION

They have to survey the available women who would like part-time work, find out what skills they have and figure a way that these skills could be used in available business organizations to the profit of the business man.

They also have to talk calmly and reasonably to the businessman, in terms of what he will gain and what the community will gain. Many groups are doing that now, with good success.

If your problem is finding a part-time job, see if you can't join forces with other women who are in the same dilemma.

Together, you may work a way out of it.

(Copyright 1956)

Tuesday Musicale to Hear Program 'Words in Music'

Tuesday Musicale members will hear a program by their Chorus and guest artist, Mrs. G. Freeman Williams, when they meet Tuesday at 2 p.m. in Fellowship Hall of Grace Lutheran Church.

Under the direction of Mrs. Ferdinand Gaensbauer, the chorus will figuratively paint musical pictures of everyday living.

First on this program of "Words in Music" will be words for fun—"Which is the Properest Day to Sing?" written by Arne and arranged by Percy Fletcher. Words from folklore will be portrayed by a Waring arrangement of "Sourwood Mountain" and a spiritual by Niles and Horton, "I'm So Glad Troubles Don't Last Always."

Three numbers have been chosen as words from our famous authors. "Dream Song" from Walter de la Mare's "Poems for Children," "Prelude" which was taken from the prologue of Thomas Wolfe's "Look Homeward Angel," and one of Christina Rossetti's works, "My Heart is Like a Singing Bird."

At this point in the program, Mrs. Williams will present her selections—"One Fine Day," from Madame Butterfly, by Puccini; "Bird Songs" by Pearl Curran, and "The Little Shepherd's Song" by Winter Watts.

Now soloist at the First Church of Christ, Scientist, Pontiac, Mrs. Williams studied with Dr. Cameron McLean and Florence Wenzel of Detroit. She has been the featured soloist of several of Detroit's leading churches and has appeared in concert and oratorio work throughout this area and Canada.

FROM LEWIS CARROLL

The second part performed by the chorus will include "The Lobster Quadrille" and "Father William" from Lewis Carroll's "Alice in Wonderland" and arranged by I. G. Fine, as words from childhood.

Words of love are described in "If I Loved You" and words of faith by a Waring arrangement of "Onward Christian Soldiers."

Gary Miller, Janice Pletsch, and Jerry Cunningham, cornetists from Fred Wiest's Washington Junior High School band, will be featured in this final number. Mrs. A. K. Oakley is the accompanist for the program.

During the business session, Mrs. Vernon L. Venman, corresponding secretary of the Michigan Federation of Music Clubs and the Michigan representative of the national organization, will give a Federation Day report.

Miscellaneous Shower Fetes Bride-to-Be

Mrs. Robert Massie of Fiddle street was hostess at a miscellaneous shower honoring Dolores McKinstry. Mrs. Grace Jennings was cohostess.

* * *

Dolores, daughter of Mrs. Hazel McKinstry of Fiddle street, is the bride-elect of Charles McWethey, son of Mr. and Mrs. Kyle McWethey of Jackson. The couple will be married March 24 at Sunnyvale Chapel.

Guests at the recent shower were Mrs. McKinstry, Mrs. Verta Underwood, Mrs. Eugene Fraley, Mrs. Roy Johnson, Mrs. Miller Gavette, Mrs. Ray Scarborough, Mrs. Lou Howell and Mrs. Norman Budton.

Mrs. Fritz Beith, Mrs. Paul Beith, Mrs. Ben Norris, Mrs. Hector Chambers, Mrs. Neil Muma and Sandra Muma.

Completing the guest list were Faye Bodiford, Mary Jane Massie, Mrs. Clayton Ellis, Mrs. Ed Prevette, Mrs. Ralph McKinstry and Mrs. Ray Wadley.

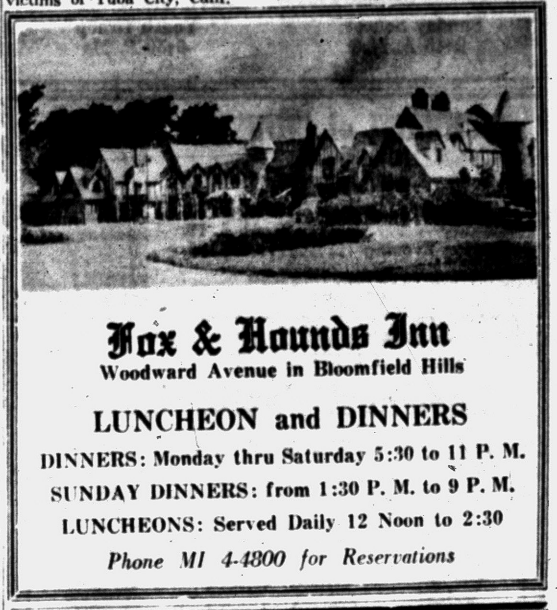

american designer pattern



Shirtwaist Dress Styled With Unique Stripe Effect

Vera Maxwell tops her class when it comes to designing a dress that makes a point of simplicity. This new shirtwaist model is meant to be made in striped or ribbed fabrics to highlight the detail of the yoke cut in one with the sleeves and the collar.

* * *

In effect, that's all there is to this dress but it is this handling that makes it so outstanding. Choose striped shirtings in silk or cotton, chambray, seersucker, pique or one of the new cords.

The cross directions of the stripes present no difficulty since the pattern is cut by hand and is carefully notched. This pattern is cut to designer measurements, not standard pattern measurements.

Bust	Waist	Hips (Inches)	Sizes	Length Nape of From Neck to Waist
34	24	35	10	16½
35	25	36	12	16¾
36½	26½	37½	14	17
38	28	39	16	17¼
40	30	41	18	17½

Size 12 requires 6⅛ yards of 36-inch material for dress and one-half of a yard of 35-inch material for interfacing.

To order Pattern 1252, state size; send $1; address Spadea Fashions, Inc., P. O. Box 535, G.P.O. Dept. P-6, New York 1, N. Y. Add 25 cents for airmail handling.

New 144-page Pattern Booklet XII—50 cents. Add 4 cents if paid by check.

(Look for a famous American Designer Pattern next week by Mr. Mort.)

(Copyright, 1956)

Presbyterian Group Has Noon Luncheon

Mrs. Clarence Senger of Moreland avenue was hostess to the February-December group of the First Presbyterian Church for a luncheon Friday noon. Mrs. Grace Shulz, Mrs. R. E. Spurgeon and Mrs. George Killing served as cohostesses.

* * *

Bible study on the Book of the Ephesians was given by Mrs. William Marbach. Mrs. Leslie Ellis, Mrs. Dave Gilpin and Mrs. Edward Mann gave a talk and exposition on the Navajo Indian.

Groups to Observe Camp Fire Sunday

In observance of national Camp Fire Sunday, Camp Fire Girls will attend the church of their choice Sunday in uniform. Some will attend in Camp Fire or Blue Bird groups and others will attend with their families.

* * *

Respect for religious beliefs is part of the Camp Fire Law and teaching and honor beads may be earned by the girls by religious study or service.

Book Review Given

The book review at the Round Table Club meeting Tuesday was given by Mrs. Kenneth B. Valentine. The book was written by Elizabeth Borton DeTrevino.

WCTU Federation Gathers at Church

WCTU Federation meeting was held at Central Methodist Church. Mrs. Paul Havens gave the devotions at the recent meeting. Her topic was "Let's Go a Little Farther With Our Lord."

Music was furnished by Mrs. Mary Carls. Mrs. Paul Kenworthy of the 17t hDistrict, Detroit, spoke. She stressed the need for alcohol education for the youth, especially in the schools.

Girl Scout Week Plans Announced

(Continued from Page 8)

2 to 4 p.m., with 10 troops taking part.

WHITFIELD FESTIVAL

Daniel Whitfield School will hold its festival on March 16, with eight troops joining in songs, games and the famous "Girl Scout Week" play at 7 p.m.

"Know Your Neighborhood" and all the scouting activities of neighboring troops will head the list of activities on March 19 at the Lee Brooks School, Duck Lake, where five troops will invite the PTA to their birthday program. Brownies will play a special part in the program.

Six troops from Dublin School will get together in celebration of the 44th Girl Scout Birthday Week on Tuesday, by inviting friends and parents to an evening of entertainment.

Each troop has chosen its field of interest, including tin can cookery, skits, folk dancing, roller skating and first aid, plus a circus sideshow.

* * *

Cass Lake Youth Center will be the scene of busy activities by Girl Scout Troop 107 on Tuesday, when members invite parents and friends to view their Julliette Low play, "Milestones." For a serious note in the program, the girls will present a Flag ceremony and review their Girl Scout pledge.

ANOTHER PARTY

Five troops of Brownies and Girl Scouts from Mid-Lakes Neighborhood will gather for a Girl Scout birthday party of games, songs and dancing at the Scotch School on Tuesday at 7 p.m.

The Rev. Robert Worgess will be a special guest at the Bertha Baker school in Milford on Friday when five troops will have their Fly-up investiture ceremony at the birthday open house from 7 to 9 p.m.

Intermediate Girl Scouts, senior Girl Scouts and Brownies and their leaders of Union Lake neighborhood, southwest district, will celebrate the 44th Girl Scout birthday with a rally at Westacres Clubhouse on Sunday from 3 to 5 o'clock.

Twelve troops numbering about 175 girls will gather to pressent their Juliette Low gifts.

Coming Events

The United Church Women will meet in the First Presbyterian Church at 1:30 p.m. Monday.

Dora B. Whitney Group, WCTU will meet with Mrs. Alex Baldwin, 75 Williams St., Tuesday at 1:30 p.m.

Pontiac Typographical Auxiliary will meet Monday at 7:30 p.m. with Mrs. S. J. Davis, 27 Palmer St.

Baldwin PTA Executive Board will meet Monday at 7:30 p.m. in the home of Mrs. George Gaches, 60 Moreland Ave.

A

Open Tonight 'Til 9

Sunday 2 to 5

NEW SPRING COATS

PARKING REAR of STORE

Alvin's

Huron at Telegraph



FAST — DEPENDABLE — ECONOMICAL

Only $4.95 for 9x12 Rug Domestic Wool

Plus Small Additional Charge for Sizing

NEW WAY

RUG and CARPET CLEANERS

42 Wisner St. FE 2-7132

Energy Is the Product of Mind and Soul in Unison

South Side Church of God
MOTOR and NEBRASKA STS.
Sunrise Service, 6 A. M. to 7 A. M.
Sunday School at 9:45
Morning Worship at 11:00
Evangelistic Service at 7:30
Wed. Prayer Meeting at 7:30
Rev. Herbert C. Shankles, Pastor
FE 2-4350

Spring Clothes Drive

NEW YORK (RNS)—The annual spring clothing appeal of Lutheran World Relief will be held April 15-22, it was announced here by Bernard A. Confer, executive secretary of the agency.



CHRISTIAN TEMPLE
505 Auburn Ave.
Full Gospel — Nondenominational
9:45 A. M. Morning Worship
Chaplain Martin Speaking at All Services
9:45 A. M. to 12:15 — Children's Church and School
7:45 P. M. — Soul Stirring Service
See and Hear "Crusade for Christ" on Television
Every Saturday 9:30 A. M.—WXYZ-TV Channel 7

ZION CHURCH OF NAZARENE
239 East Pike St.
Sunday School, 10:00 A. M. Morning Service, 11:00 A. M.
Young People Service, 6:45 P. M.
Evangelistic Service, 7:30 P. M.
REV. W. E. VARIAN, *Pastor*
LAVERN SHEFFIELD, *Music Director*

ST. JOHN'S LUTHERAN CHURCH
87 Hill Street at Cherry Court
Sunday School ..... 9:45 A. M.
Morning Worship ..... 11 A. M.
Rev. Carl W. Nelson, B. D., Pastor
Parsonage: 745 Owego Drive FE 4-3404

FIRST CONGREGATIONAL CHURCH
Corner East Huron and Mt. Clemens at Mill St., Pontiac
(Opposite Post Office)
Malcolm K. Burton, Minister
Sunday Morning Service, 10:30 A. M.
"WHOSOEVER WILL BE GREAT"
The Rev. Mr. Burton, Preaching

CHRISTIAN SCIENCE
SUBJECT FOR SUNDAY
"SUBSTANCE"
Sunday Services and Sunday School 11:00 A.M.
Wednesday Evening Service, 8 P.M.
Reading Room 2 East Lawrence Street Open Daily 11 A.M. to 5 P.M.
Friday to 9 P.M.
FIRST CHURCH OF CHRIST, SCIENTIST
Lawrence and Williams Streets
HOW CHRISTIAN SCIENCE HEALS
"HOW SPIRITUAL AWAKENING HEALED CANCER"
Station CKLW—800 Kc Sunday 9:45 A.M.

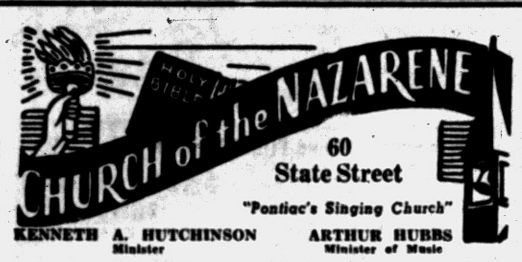

60 State Street
"Pontiac's Singing Church"
KENNETH A. HUTCHINSON, Minister
ARTHUR HUBBS, Minister of Music
11:00 A. M. Worship
REV. Wm. McGUIRE, D. D.
Guest Speaker
7:30 P. M. Evangelistic Service
"DOING THE TRUTH"
Sunday School 9:45 A. M.
Youth Group 6:30 P. M.

CHURCH of CHRIST
1196 Joslyn Ave.
SERVICES:
Saturday ..... 7:30 P. M.
Sunday ..... 11 A. M.
Sunday Evening ..... 7 P. M.
Homer A. Gay, Evangelist
FE 8-1897



Emmanuel Baptist Church
Telegraph Road at Orchard Lake Ave.
Departmentalized Sunday School for All Ages
Auditorium
Bible Class
10:00 A. M.
"THE TRIUMPHAL ENTRY"
Broadcast Over WCAR 10:15 - 10:45
11:00 A. M.
"THE HALF-WAY HOUSE"
7:30 P. M.
"WHAT IS GOD LIKE?"
SPECIAL MUSIC
BAPTISMAL SERVICE
Evangelist Bob Eaton Speaking at All Services
Sunday School Attendance Last Sunday—1097
DR. TOM MALONE
Pastor

Protestant Group Starts Project to Aid Indians

CHICAGO (RNS) — Protestant women here have launched a program to aid the estimated 5,000 to 6,000 American Indians who have moved in recent years from reservation to big city.

* * *

An 11-member committee formed by the Chicago Council of Church Women and the social welfare department of the Church Federation of Greater Chicago will tackle the relocation problem.

IN TIME FOR EASTER
for CHURCH or HOME



Yes, it's here! Baldwin's new Orga-sonic . . . the sensational home organ everyone is talking about.

The Orga-sonic is as modest in cost as it is in the space it requires . . . and everyone, young and old alike, can play and enjoy the Orga-sonic.

Come in today for your free demonstration . . . and be sure to bring the family.

$1,595.00

CALBI MUSIC CO.
119 North Saginaw St.
FE 5-8222

Pastor Prepares, Presents Series of Messages

The Rev. George D. Murphy, pastor of the First United Missionary Church, 135 Prospect St. is preparing a series of messages in keeping with the Lenten season to be presented in worship services on the following Sundays:

March 11
11:00 a.m. "Calvary's Questions"
7:30 p.m. "The Word of Intercession"
March 18
11:00 a.m. "The Word of Authority"
7:30 p.m. "The Word of Remembrance"
March 25 Palm Sunday
11:00 a.m. "The Word of Submission"
7:30 p.m. "The Word of Suffering"
April 1, Easter
11:00 a.m. "The Word of Victory"
7:30 p.m. "The Word of Confidence"

During the same period the Sunday School is conducting a "Rally Month." The theme of the rally is "Light the Cross."

* * *

A display board, showing the list of the classes, lights with various colored lights to indicate the attainment of each class. The public is invited.

WATERFORD COMMUNITY CHURCH
Andersonville Road Near Dixie Hwy.
S. S., 9:45 Worship, 11:00 A. M.
Evening Service, 7:30 P. M.
Family Bible Hour, Wed., 7:30 P. M.
Fundamental—Undenominational
Rev. W. Van Plew, Pastor

AVONDALE BAPTIST CHURCH
2135 Auburn Rd., near Crooks
10 A.M. Sunday School
11 A.M. Worship Hour
Rev. Richard DeGrow, Pastor

PERRY PARK BAPTIST CHURCH
Baltimore and Cameron
Opp. Emerson School
SUNDAY SERVICES
Sunday School, 10:00 A. M.
Morning Worship, 11:00 A. M.
Youth & Children's Church, 11 A. M.
Young People, 6:15 P. M.
Evening Service, 7:30 P. M.
Prayer Meeting, Wed. at 7:30
Rev. Hilding Bihl, Pastor
FE 2-3225
Bible Centered Message

CHURCH of the GOOD SAMARITAN
D. A. V. Hall, 199 Auburn Ave.
Healing Service 7:00 P.M.
Service 7:30 P.M.
Rev. Lillian Winters, Detroit, Speaker
Silver Tea, Tuesday, March 13

Free Methodist Church
87 Lafayette St. (2 Blocks W. of Sears)
Church of the Light and Life Hour
Closing Day of the
CHILDREN'S REVIVAL
SUNDAY A. M. 10:00 to 11:30
SUNDAY P. M. 7:00 to 8:00
Edna Lohr, Children's Worker
PARENTS BRING THE FAMILY
L. H. Howison, Pastor Burtella Green, S. S. Supt.

9:45—First Sunday of RALLY MONTH
11:00—Sermon: "Calvary's Questions"
Holy Communion
FOR GOD SO LOVED THE WORLD
6:45—Youth Fellowship
7:30—Evangelistic Hour
Sermon series:
"The Word of Intercession"
FIRST UNITED MISSIONARY CHURCH
135 PROSPECT ST. — GEO. D. MURPHY, PASTOR

First Church of God
25 East Boulevard — South of Lookout Drive
9:45 a. m. Sunday School 10:45 a. m. Morning Services
For Transportation Call FE 4-1782
H. Eugene Ramsey, Minister — Gen. Offices: Anderson, Ind.
Special Sunday Evening Service—7:30 P. M.
Joey Bochenek, Master of 9 Musical Instruments, in a program of "MUSIC and GOSPEL MAGIC"
It's Unusual and Outstanding — Be Sure to Hear Him

EVANGELISTIC SERVICES

MARCH 12-18, 8:30 P.M.
Evangelist
JIMMY MERCER
One of America's Leading Evangelists
SPECIAL MUSIC EACH NIGHT
NEW CHURCH DEDICATION
3:00 P. M. March 18th
Refreshments Will Be Served
Five Points Community Church
3411 E. Walton Blvd.

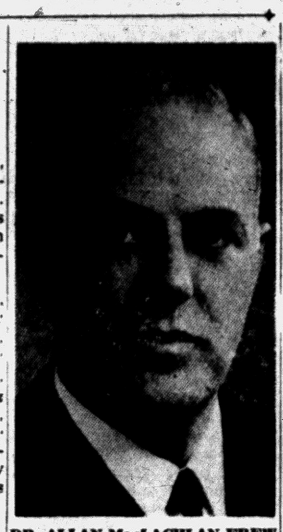

DR. ALLAN MacLACHLAN FREW

Detroit Minister Guest Speaker

Presbyterian Pastor Will Bring Message to Central Methodists

The School of Christian Living Wednesday at Central Methodist Church, will begin with a dinner at 6:30 p.m.

Speaker for the evening will be Dr. Allan MacLachlan, minister of First Presbyterian Church of Detroit. His message will be "The God We Know to Be."

Dr. Frew was born in Glasgow, Scotland becoming a citizen of the United States in 1938. He was educated at Davidson College in North Carolina, at Princeton University Theological Seminary.

Waynesburg and Davidson Colleges have conferred the Doctor of Divinity Degree upon him.

He has traveled widely in this country and abroad in the interests of the Presbyterian Church. Dr. Frew serves as a member of the Board of Trustees of Princeton Theological Seminary and Beaver College, Philadelphia.

The Aldergate Fellowship will meet at the church at 2 p.m. Sunday to go to visit the 18 plus group of First Methodist Church in Wyandotte.

The Church Membership Class will meet at 5 p.m. Sunday in the pastor's office. The group is receiving instruction for uniting with the church at the Easter Sunrise Service.

Highland Congregational Church
½ Block Off M-59 on Milford Rd.
Rev. T. B. Davis, Minister
10:00 a.m. Sunday School
11:15 a.m. Morning Worship.
Sermon by Pastor.

ST. PAUL LUTHERAN CHURCH
Joslyn at Fourth
10:45 a. m. Morning Worship
9:30 a. m. Sunday School
George Mahder, Pastor FE 5-0404

EVANGEL TEMPLE
Y. M. C. A. Side Entrance
Non-Denominational Full Gospel
Sunday School, 9:45 A. M.
Worship, 11:00 A. M.
Evangelistic Service Sunday Evening, 7:45 P. M.
Geoffrey Day, B.A.B.TH. Pastor

UNITED LUTHERAN CHURCH OF THE ASCENSION
Williams and Lorraine
The Common Service 11:00 a. m.
Sunday School ..... 10:00 a. m.
Geo L. Garver, Pastor FE 2-7513

Lake St. Church of God
Church School, 9:45 A. M.
Morning Service, 11:00 A. M.
Y. P. Service, 6:30 P. M.
Evening Service, 7:30 P. M.
Prayer Service and Bible Study, Tuesday, 7:30 P. M.
Rev. Paul Cooley, Pastor 88 Orton

Church of the Brethren
46 N. ROSELAWN
10 a. m. Sunday School
11 a. m. Mr. Voorhees of Flin speaker, Saturday Night Business Meeting 7:30 p. m. Sunday Evangelistic Meeting 7 p. m.
REV. LEROY SHAFER, Pastor

50,000 Write Pope

VATICAN CITY (RNS)—Vatican Post Office officials reported that more than 50,000 letters had been received from Roman Catholic school children in Holland wishing Pope Pius XII "happy returns" on his birthday.

Red Ban Annulment

BERLIN (RNS)—Leaders of the Evangelical Church of Berlin-Brandenburg issued a declaration demanding immediate annulment of a Communist decree banning religious instruction in East Berlin high schools and colleges.

Confident Living

You Can 'Think' Yourself Into Disease, Tiredness

Authorities tell us that the heart is the toughest muscle in the body. We are told that during an average lifetime it produces enough energy to lift a battleship fourteen feet out of the water! -

* * *

But if you think and say, as one man did, "My father had a heart attack when he was forty-six, and here I am, forty-two already — my turn is coming," or if you read in the newspapers about people who have suffered heart attacks and dwell on such stories — presently you are likely to begin feeling twinges yourself. Your mind will become filled with apprehensive thoughts, and soon you may find your blood pressure up and your heart action too fast. In his book, "Freedom From Fear," Dr. Lester L. Coleman, an authority on psychosomatic medicine, calls this kind of thinking one of the greatest health threats of our time.



DR. PEALE

And, just as you can think yourself into tiredness and disease, so can you think yourself into energy and health. At the urging of his father, and not without resistance, the son of a friend of mine once took a job for the summer. Each night he came dragging home complaining that he was so tired he couldn't possibly do his usual household chores. One night, the father insisted that the son wash the family car.

PUSH HIMSELF

"All right, Dad," the boy reluctantly agreed, "but I can hardly push myself to it, I'm so tired."

But a few minutes later a teen-age vision of loveliness walked into the driveway, carrying a golf bag. "How about a game of golf?" she asked the supposedly overworked and weary boy.

He washed that car in nothing flat. Then he played golf till dark, missing his dinner, and went dancing until past midnight. Obviously his tiredness had not been in his muscles; it had been in his thoughts.

We consume too much power telling ourselves how tired we are. Of course there is such a thing as healthy tiredness, when you have worked or played hard all day and can fall into bed with a delicious sense of repose. That's normal tiredness from physical effort. But what really saps the energy is a deep mental fatigue — and there is a tested way to prevent it.

The Bible says, "They that wait upon the Lord shall renew their strength." Then it goes on to describe the new access of energy, "They shall mount up with wings as eagles," but even that isn't the climax of the dynamic passage. For it adds, "They shall run and not be weary; and they shall walk and not faint."

You might think that the text should be inverted: first walk, then run, then fly. But the Bible is wiser than that, for it tells us that the great upthrust of inspiration eventuates in the ability to keep going when the going is hard. To walk and not faint it is necessary to rise up with wings as eagles. Energy for the long hard pull comes from the uplift of mind and soul in spiritual inspiration.

Is this subject of constant energy an insignificant one? I think not. Ralph Waldo Emerson said, "The world belongs to the energetic." Think of this truth as you study men or read history, or as you evaluate yourself. You will find that victory, achievement and ordinary usefulness come most frequently to those who have kept up their energy, often over many long years. Life with power belongs to those who wait upon the Lord, who rise up with wings as eagles, who run and are not weary, who walk and do not faint.

(Copyright 1956)

Grace Lutheran Pastor Accepts Wisconsin Call

The Rev. Otto G. Schultz, pastor of Grace Lutheran Church, has accepted a call to Our Redeemer Lutheran Church, Wauwatosa, Wis. a suburb of Milwaukee, Wis.

* * *

He will preach his farewell sermon April 8th.

He attended Concordia College in Edmonton, Alberta, Canada, and was graduated from Concordia College, St. Louis, Mo., in June 1941. He did post-graduate work at Western Reserve University, Cleveland, Ohio.

His first pastorate was at Zion Lutheran Church, Cleveland.

On Nov. 7, 1943, the Rev. Mr. Schultz came to Grace Lutheran. At that time, the congregation numbered 300 members. The present registration is more than 1200.

* * *

Grace Lutheran Church has eight young men now studying to enter the ministry. Attending preparatory college in Fort Wayne, Ind. is Wallace Turner.

The other boys, David Schroeder, Michael Schultz, Daniel Parshall, Tyrus Menzel, Dennis Jenks, Jack Nicholas Jr. and Richard Grebetar, are enrolled at Concordia College, Milwaukee. Next year, Gary Collom is planning to attend Concordia.

The church, organized in 1928, was formerly located at 8 N. Genesee Ave. The present pastor was instrumental in the building of the church now located at S. Genesee at Glendale Ave.



REV. OTTO G. SCHULTZ

PARKDALE CHURCH of the NAZARENE
Parkdale and Hollywood
1 Block W. of Baldwin
Sunday School 9:45 A. M.
Morning Worship 10:45 A. M.
Evening Service 7 P. M.
WAYNE E. WELTON, Minister
FE 2-6928

About 700 different insect pests attack crops in the United States.

FIRST UNITED PENECOSTAL CHURCH of Pontiac
ONENESS
324 N. Perry St.
SUNDAY SERVICES
Sunday School ..... 10 a.m.
Morning Worship ..... 11 a.m.
Evangelistic Service 7:30 p.m.
Young People, Wed. 7:30 p.m.
Bible Study Sat. 7:30 p.m.
Rev. Marvin P. Hester
"The Whole Gospel for the Whole World"—ONENESS

UNITY
71½ N. Saginaw St., FE 2-4609
Morning Service, 11:00 A.M.
MRS. BLANCHE JOKI, Speaker
"SEASON OF REFRESHMENT"
Sunday School, 11:00 A.M.
Lessons in Truth Class Mon., 7:30

FIRST PRESBYTERIAN CHURCH
WILLIAM H MARBACH
EDWARD D AUCHARD
GALEN E HERSHEY, Pastors
9:45 A.M. Church School
11:00 A.M. Morning Worship
SERMON TOPIC:
"CHRIST'S SCALE OF VALUES"
Dr. William H. Marbach, Preaching

United Presbyterian Churches
The Truth of God—Forbearance in Love

OAKLAND AVENUE
Oakland at Cadillac
Theodore R. Allebach, Pastor
Bible School .... 11:20 A.M.
Worship ..... 10:00 A.M.
"YOU CANNOT BUY HAPPINESS"
Youth Fellowship .. 6:30 P.M.
Evening Service .. 7:30 P.M.
Wed. Prayer Meeting 7:30 P.M.

JOSLYN AVENUE
Joslyn at Third
Edmond I. Watkins, Pastor
Bible School ..... 9:30 A.M.
Worship ..... 10:45 A.M.
Youth Fellowship .. 6:30 P.M.
Evening Service .. 7:30 P.M.
Wed. Night Prayer Meeting ..... 7:30 P.M.

AUBURN HEIGHTS
3456 First Street
J. Harvey McCann, Pastor
Bible School ..... 10:00 A.M.
Worship ..... 11:15 A.M.
"THE GREAT INVITATION"
Youth Fellowship .. 6:30 P.M.
Thursday Night Bible Class ..... 7:00 P.M.

DRAYTON PLAINS
Walter J. Teeuwissen, Jr., Pastor
9:45 A.M. Bible School
11:00 A.M. Worship Service
6:30 P.M. Youth Fellowship
7:30 P.M. Sunday Evening Hour
Wed. 7:30 P.M. Prayer and Study Hour

Providence Missionary Baptist
311 Bagley Street FE 4-3262
Rev. T. Walter Harris, Pastor
Sunday School, 9:30 A.M.—Morning Worshhip, 11 A.M.
Evening Service 7:30 P.M.—Special Lenten series feature, films on events in "The Life of Christ."
Hear R. W. Wright on Sunday, March 18, 8 P. M.

BEULAH HOLINESS CHURCH
Osmun and Going Streets
Sunday School 9:45
Worship Service 11:00
B. Y. P. S. ..... 6:30 p. m.
Evangelistic Service 7:30 p. m.
Mid-week Prayer Service
Wed. 7:30 P. M.
Rev. J. W. Burgess
Pastor

CHURCH OF CHRIST
1180 N. Perry — Phone FE 2-6269
MILTON E. TRUEX, Minister
"THE HERALD OF TRUTH" 1:30 P. M. Wednesday Eve. Service
WXYZ—Each Sun. 1:00 to 1:30 P. M. 9:30 A. M. Sunday Bible School
7:30 P. M. Sunday Evening Service 10:50 A. M. Sunday Worship
FE 5-7649 871 Robinwood Ave.

GRACE LUTHERAN CHURCH
Corner of Genesee and Glendale
Services at 9 A. M. and 11 A. M.
Rev. Otto G. Schultz—Speaker
Sunday School—9 A. M. and 11 A. M.

THE SALVATION ARMY
(CITADEL)
29 W. Lawrence Street
—Sunday Services—
Sunday School—9:45 A. M. Young People's Legion—6 P. M.
Holiness Meeting—11:00 A. M. Salvation Meeting—7:30 P. M.
Thursday Prayer and Praise Meeting—7:30 P. M.
S/Captain and Mrs. Magnus A. Michalsen commanding officers-in-charge
You Are Cordially Invited!



Rev. Robert Garner, Pastor—FE 4-7407

First General Baptist Church

Sat. Evening Service .....7:30 P. M.
Sunday School .....10 A. M.
Morning Worship .....11 A. M.
Evening Service .....7 P. M.

Baptismal Service Broadcast on WPON

249 Baldwin Ave. FE 4-7172

Lowell D. Baggett, Choir Director

All Saints Episcopal Church

Williams Street at West Pike

The Rev. C. George Widdifield, Rector
The Rev. Lewis W. Towler, Curate



SUNDAY SERVICES:

8:00 A.M.—Holy Communion
9:30 A.M.—Holy Communion, Instruction and Church School
11:00 A.M.—Morning Prayer, Church School and Sermon by the Rector.

ST. GEORGE'S CHAPEL
MILFORD, MICH.
8:00 A. M.—Holy Communion
9:45 A. M.—Church School
11:00 A. M.—Morning Prayer & Sermon by the Rev. Robert J. Bickley, Vicar

ST. ANDREW'S CHAPEL
Dixie Highway Near Sashabaw
8:00 A. M.—Holy Communion
9:30 A. M.—Holy Communion
10:05 A. M.—Church School and Adult Class
11:00 A. M.—Morning Prayer, Sermon and Church School Rev. Waldo R. Hunt, Vicar

EAST HURON at PERRY

Central Methodist

Rev. Milton H. Bank, D. D., Minister Rev. John W. Mulder, Asso. Minister

Sunday Morning 10:45 A. M.

"CAN YOU MAKE THE GRADE?"

(Broadcast Over WPON 11:00 A. M.)

Dr. Bank, Preaching

FIRST BAPTIST CHURCH

Oakland and Saginaw
Pontiac, Michigan



Rev. H. H. Savage, Pastor
Rev. W. E. Hakes, Ass't Pastor

Our responsibility—the World; Our resources—the Word.

SUNDAY SCHOOL—9:45 A. M.
(Classes for All Ages)
MORNING WORSHIP—10:45 A. M.
"COMPLETE IN CHRIST"
EVENING SERVICE—7:00 P. M.
"ALL THINGS NEW"
Rev. W. E. Hakes, Ass't Pastor speaking at Both Services

CHRISTIAN & MISSIONARY ALLIANCE CHURCH

178 Green St., Near Orchard Lake



REV. W. G. WESTON

REVIVAL
Closes
Sunday Night 7:30
SATURDAY NIGHT SERVICE, 7:30
—With—
REV. W. G. WESTON, Evangelist and MRS. DALE HOWARD, Musicians



Schedule of Sunday Services:
9:45—Sunday School 11 A. M. Worship
6:15 P. M.—Youth Groups
7:30 P. M.—Evangelical Service

"Visit the Church of the Old Fashioned Gospel"

FIRST ASSEMBLY OF GOD

210-216 N. Perry St.

REV. W. WIBLEY, Minister



SUNDAY SCHOOL—9:45 A. M.
MORNING WORSHIP—11:00 A. M.
EVENING WORSHIP—7:45 P. M.
WPON—SUNDAY—8:00 to 8:30 A. M.
TUESDAY and THURSDAY—7:45 P. M.

Group Will Join Church Easter

Bethany Baptist to Hear President J. D. Phillips of Hillsdale College

At the close of the 11 o'clock service Sunday morning, the Rev. Fred R. Tiffany will conduct a Baptismal service for those preparing for church membership. The group is preparing to join Bethany Baptist Church in the Easter class.

* * *

President J. Donald Phillips, of Hillsdale College, will address alumni, parents of current students, friends and Baptist clergymen of Pontiac and the surrounding area at a dinner meeting in the Loaver Auditorium of Bethany Baptist Tuesday evening. Dinner will be served at 6:30.

Mr. and Mrs. Forrest Brown, of 101 Osceola Drive, are co-chairmen for the "Hillsdale Night." Serving with them on the committee are Mrs. T. S. Moffat, Gordon Henry, Dr. Sherwood Nye, Mrs. R. A. Tubbs, the Rev. Wendall A. Maloch and Mr. and Mrs. Frank Houston.

In addition to Dr. Phillips, Paul R. Shaub, alumni secretary and several faculty members expect to attend. President Phillips will tell of the progress being made of campus and Kodachrome slides of campus and arboretum will be shown.

Choirs to Present Concert at Trinity Baptist Church

The Intermediate and Children's Choirs of Trinity Baptist Church are presenting a concert, at 7:15 Sunday in Trinity Baptist Church.

Guests coming for the musical will be the Silhouettes of Pontiac, with their director, Mrs. Bernice Woods, the Children's Choirs of Bethany Baptist Church and the Young People's Choir of Institutional Baptist Church, Detroit.

Mrs. Sarah Gary will direct the choirs with Mrs. Robert Burns, orgainist. The concert will benefit the choir. The funds will be used to purchase choir robes.

Oakland Fellowship to Meet at Marimont

When the Oakland Youth Fellowship meets at 9:15 p.m. Sunday at the Mariomont Baptist Church, a film will be shown, entitled "Christian Business Men's Chorus." This will be the monthly Singspiration meeting.

The picture, comprised of business men singing praises to God, will run 30 minutes.

A vocal quartet, Richard Cork, James Wrenkal, Cal Mortensen and David Lunden will give several selections. They boys, members of Marimont Baptist, will be accompanied by Eleanor Hassenzahl at the piano.

The trumpet trio of Memorial Baptist Church will play with Jane Ann Fulcher of Silvercrest Baptist Church, accompanist. The boys are Doug Brown of Going St., Glenn and Eugene Stone of S. Sanford St.

Leading the community singing will be Rowland Polley. Every one is welcome.

Revival Meetings Will Close Sunday

Sunday will be the closing day of the revival meetings being held in the Christian and Missionary Alliance Church, 178 Green St.

Tonight at 7:30, the Rev. W. G. Weston, evangelist, and Mr. and Mrs. Dale Howard, musicians, will speak and play. "The Hand of God in the Lives of Men," will be his subject.

Tomorrow, Sunday School will be at 9:45 a.m., The Rev. Mr. Weston will preach on "The Power of a God Controlled Life," at the 11 o'clock worship hour.

The Youth group will meet at 6:15 p.m. and the guest speaker will give the sermon, "The Cry of Lost Opoortunity."

Wants Religious Spirit Instilled in Business

NEW YORK —Moorhead Wright, newly-elected president of the Laymen's Movement for a Christian World, urged the group to "affect the spiritual climate of the large American corporations so a man may openly stand up and proclaim his religious inclinations."

"It is in this area that the Laymen's Movement can do most," he said, "because any effect on the American business scene, particularly the great corporate enterprise which constitutes the 'ruling class of America,' will have the largest impact on the world—larger than that of any other single group."

FIRST SPIRITUALIST CHURCH
16 Chase Street
Lyceum, 10:30 Eve. Service, 7:30
Mattie Sprow from Detroit
Wed. Eve. Service, 7:30 P. M.
Fri., March 16 Potluck Supper, 8:30 followed by Social Evening

CHRISTIAN PSYCHIC SCIENCE CHURCH
30 Whittemore Street
H. JOHN DRAKE, Pastor
Sunday Service, 7:30 P. M.
Mr. Drake, Speaker
Midweek Service, Wed., 7:30 P. M.

Presbyterians Schedule Volunteer Pledge Sunday

The Annual Volunteer Pledge Sunday at First Presbyterian Church is announced for March 11 by Robert C. Anderson, president of the Board of Trustees. The fiscal year at First Presbyterian begins April 1.

Dr. William H. Marbach, pastor, will preach on the subject, "Christ's Scale of Values."

The budget proposed by the Session and Trustees for 1956-57 includes a number of special items involving a decided increase over last year's budget.

* * *

B. B. Kimball, church treasurer, points out that the current expense budget includes extensive items for redecorating the sanctuary, repairing sidewalks around the church, and partial purchase price of the new manse occupied by Rev. Galen Hershey.

These items are included in the operating budget to avoid a special drive for this purpose.

A delegation of Church School officers and teachers will attend the Church School Association of Detroit Presbytery, meeting at Highland Park Presbyterian Church on March 12.



REV. FRANKLIN HOLBROOK

'Junior Talent Time' Sponsored by Youth

The Rev. Franklin Holbrook, a graduate of Trevecca College, Nashville, Tenn., will speak at 7 o'clock Sunday evening in the Parkdale Church of the Nazarene. He is paster of the Church of the Nazarene in Millington.

A special program will be given by the young people under the leadership of Wesley Hendley, president.

The special feature will be "Junior Talent Time."

Unity Church Group to Study 'Affirmations'

Mrs. Blanche Joki will speak on "Season of Refreshment" Sunday morning at 11 o'clock. The service will be held in the Unity Church of Oakland County at 71½ N. Saginaw St. Sunday School will be held at the same time.

The chapter on "Affirmations" from the book "Lessons in Truth" will be studied Monday at 7:30 p.m. Mrs. Joki will be present at 6 p.m. for consultation.

MOUNT OLIVE GENERAL BAPTIST CHURCH
98 West Howard St.



The Rev. R. L. Book, Pastor

Sunday School 10:00 A. M.
Morning Service 11:00 A. M.
Evening Service 7:30 P. M.
Prayer Service Wed. 7:30 P. M.
CECIL KELLER S. S. Supt.

LISTEN TO
"THE TRUTH ABOUT WOMEN SMOKERS"
(SIX FACTS)
ON RADIO
CKLW
800 Kc.
SUN. 7:30 A.M.
WINDSOR - DETROIT

Musical Selections Slated for Sunday

The Rev. Eugene Ramsey, pastor, announces the appearance of Joey Bochenek, sometimes called "Banjo Wizard" in musical numbers at 7:30 p.m. Sunday in the First Church of God. 25 South East Blvd.

Born in Chicago of Polish parents, Bochenek plays nine musical instruments. He is a former member of the Eddie Peabody Banjo Club in Chicago and has appeared on rally and campaign programs with the Palermo Brothers of Youth for Christ International.

He combines object lessons with his Gospel Music.

Evangelist Will Speak on Subject 'Let Us Run'

Evangelist Homer A. Gay of Lebanon, Mo. is in Pontiac to work with the Joslyn avenue Church of Christ.



MR. GAY

He will be conducting vocal music lessons each Saturday night at 7:30 and preach Sunday morning and evening.

Gay will be glad to have anyone visit him at FE 8-1897. He has written several booklets and tracts and been editor of "The Old Paths' Advocate."

At 11 a.m. Sunday, he will speak on "Let Us Run."

St. Trinity Lutheran Church
Auburn Ave. at Jessie
Missouri Synod
Rev. Ralph C. Claus
SUNDAY SCHOOL 9:45 A. M.
1st SERVICE 8:30 A. M.
2nd SERVICE 11:00 A. M.

APOSTOLIC CHURCH OF CHRIST
458 Central
Services Sunday 10 a.m. & 7:30 p.m.
Tues., Thurs., Sat. 7:30 p.m.



Bishop L. A. Parent, Pastor

We are Apostolic in doctrine, Baptism in Jesus Name, Holy Ghost as New Birth, Jesus as the One True God! Always Pray for the Sick.

WESLEYAN METHODIST
67 NORTH LYNN STREET
10:00 Sunday School
11:00 Worship
W.Y.P.S. 6:45 P.M.
Evangelistic 7:30 P.M.
Rev. C. D. Friess, Pastor

FIRST SOCIAL BRETHREN CHURCH
316 Baldwin Ave. Pastor, Rev. Tommy Guest



REGULAR SERVICES
PRAYER SERVICE—THURS. ..... 7:00 P. M.
SATURDAY EVENING SERVICE ..... 7:00 P. M.
SUNDAY SCHOOL ..... 10:00 A. M.
MORNING WORSHIP ..... 11:00 A. M.
SUNDAY EVENING SERVICE ..... 7:00 P. M.
— Public Invited —

CENTRAL CHRISTIAN CHURCH
347 North Saginaw Street
CHAS. D. RACE, Pastor FE 4-0220
Sunday Services: Bible School 10:00 A. M.
Worship Service, 11 A.M. Vesper Service 5:30 P.M.
Youth Meeting Monday, 7:00 P.M.
Wed. Prayer Meeting and Christian Leadership Training Class, 7:30 P.M.
Loyalty to Christ Crusade Feb. 5th to April 1st

Calvary Missionary Church
306 Midway — off Sanford
Sunday School .....10:00 A. M.
Morning Worship .....11:00 A. M.
Evening Worship .....7:30 P. M.
Wednesday, Day of Prayer, begining at 10:00 A. M.
Rev. Rose L. Davis, Pastor. FE 4-9652

WELCOME
The Bethany Baptist Church
West Huron at Mark Avenue
Fred Robert Tiffany, Pastor

Morning	Sunday	Evening
9:45—Worship, Study		5:00—Youth Center
9:45—Sunday School		6:00—Youth Choirs
11:00—Worship Service		7:00—Programs for All

Sunday's Theme: "STOP TRYING TO BE GOOD"
—WEDNESDAY EVENING—
(Reserved for the Family at the Church Night)

COLUMBIA AVENUE
BAPTIST CHURCH
365 East Wilson Ave.



Sunday School ..... 9:45 A. M.
Morning Worship ..... 11:00 A. M.
B.T.U. ..... 6:30 P. M.
Evening Worship ..... 7:30 P. M.
Wed. Prayer Meeting .. 7:30 P. M.
Young People's Bible Stu. 8:00 P. M.
REV. A. H. MULLINS, Pastor Phone FE 4-8574
Affiliated With Southern Baptist Convention

"OLD FASHIONED" REVIVAL
at the
First Open Bible Church
1517 Joslyn
One Block North of Walton Blvd.
CONTINUOUS THROUGH
SUNDAY, MARCH 18th
Each Night at 7:30 P. M. Except Monday



Special Music
SOUTHERN GOSPELAIRES
Evangelists Rev. C. James Spellman
OF COLUMBUS, OHIO
and Rev. Billie Spellman



• OUTSTANDING MUSIC • OLD TIME PREACHING
• PRAYERS FOR THE SICK
REV. T. H. STATON, Pastor FE 2-8497

FAITH BAPTIST CHURCH
CAI Building—5460 Williams Lake Road
Attend Fastest Growing Church In Area
Honoring Intermediate Dept. Bill Campbell, Superintendent.



Al Kasten, Pastor MA 5-1140

Sunday School .....10:00 A. M.
Morning Worship .....11:00 A. M.
Evening Service .....7:30 P. M.
WATERFORD-DRAYTON AREA

THE PILGRIM HOLINESS CHURCH
Invites You to the First Services in Its New Church Building
Baldwin and Fairmount
TOMORROW

Worship	11:00 A. M.
Pilgrim Y. P. S.	6.45 P. M.
Evening Service	7:30 P. M.
Sunday School for All	10:00 A. M.

Come, Bring Your Family to Our Sunday School
Special Singing — Special Preaching
"THE LITTLE CHURCH WITH THE BIG HEART"
E. C. Swanson, Minister. Roy Overbaugh, S. S. Supt.

The Man Who Changed the World—FOREVER!



Martin Luther
A MAGNIFICENT MOTION PICTURE FOR OUR TIME
SUNDAY, MARCH 11 7:00 P. M.
THE SALVATION ARMY
29 W. Lawrence Street

RECOVERY, INC.
Nervous patients, former mental and emotional persons welcome to the open meetings at Bethany Baptist Church, W. Huron at Mark Ave., Pontiac, Michigan.
Tuesday, 10:00 A. M. WOMEN
Thursday, 7:00 P. M. MEN and WOMEN

FIRST METHODIST
S. Saginaw at Judson St.
Rev. Paul R. Havens, Minister
Sunday 10. A.M.—"UNDER THE SHADOW"
Broadcast Over WPON 10:15 A. M.
11:15 to 12:15 A.M. Church School
6:15 P. M. Y. FELLOWSHIP
7:30 P.M. The Aurora Class in Charge
Sound Film: "THE VOICE of the DEEP"
6:30 P.M. WEDNESDAY LENTEN SUPPER and Program. Sound Film "MARTIN LUTHER"

The *CATHOLIC* Woman Is Never In Doubt!



The Catholic woman, of course, has the same problems of living that other women have.

But she is never in doubt as to how to solve them. In every decision she makes... large and small ...whether they occur in her adolescence or later on as a wife and mother... she can use the clearly defined principles of her Catholic Faith. Some will say that this is a form of "thought control" to which they would not submit. By the same reasoning, the Bible with its strict commandments guiding human behavior might also be called a form of thought control.

Women generally, of course, are opposed to divorce. Many of them regard it as a grave social evil. Catholic women not only share this view, but know that according to God's law, divorce with remarriage is a serious sin.

Catholic women may be tempted, at times, unlawfully to limit the number of their children to fit the family income. But the Church reminds them this is a violation of God's law. Likewise, the obligation to provide religious training for their children is not a matter of choice. It is a clear duty.

Sincere people of all faiths, it is true, are regular in their church attendance and conscious of their need to worship God. But for all Catholics, including women, these are regular obligations which they can never shirk. Attendance at Mass on Sundays and Holy Days, Confession and Communion at least once a year, and fasting and abstinence, are not merely religious exercises which a Catholic may observe or ignore. They constitute elements in the required Catholic "way of life."

Catholics gladly choose this way because they believe that the Church... from Peter to the present day... speaks with the voice and authority of Christ. And believing this, they are never in doubt concerning moral and spiritual values... never at a loss for spiritual assurance and help for guidance and consolation.

Whether you are a woman or a man... married or single... it will be an interesting and moving experience for you to read our specially-prepared pamphlet describing the powerful impact of the Catholic Faith upon the life of a woman. It's yours for the asking—will be sent to you in a plain wrapper—and nobody will call on you. Write today for Pamphlet KC-44.

FREE
MAIL COUPON TODAY

SUPREME COUNCIL
KNIGHTS OF COLUMBUS
RELIGIOUS INFORMATION BUREAU
4422 Lindell Blvd., St. Louis 8, Mo.

Please send me your Free Pamphlet entitled, "Why a Woman Needs the Catholic Faith" KC-44

NAME_____
ADDRESS_____
CITY_____ STATE_____

SPONSORED BY MSGR. A.X.M. SHARPE COUNCIL, NO 600, PONTIAC, MICH.
SUPREME COUNCIL
KNIGHTS OF COLUMBUS
RELIGIOUS INFORMATION BUREAU
4422 LINDELL BLVD. ST. LOUIS 8, MISSOURI

Set April 5 to Accept Bids



LT. GOV. PHILIP HART

Guest speaker at the 31st annual St. Patricks banquet at St. Rita Catholic Church, Holly, Thursday, will be Lt. Gov. Philip A. Hart. The event will begin at 6:30 p. m. Presiding at the banquet will be the Rev. Cyril J. Rancourt, and the music portion of the program will be the Rev. Cyril J. Rancourt, and the music portion of the program will be by local talent. The serving is in charge of Mrs. J. A. Namowicz, Altar Society president, who will be assisted by other women of the church.

Fruit Growers to Meet Monday

An analysis of fruit spraying methods and schedules will be given for all fruit growers in Oakland County at 8 p.m. Monday, at a meeting in the Oakland County Market, Pontiac Lake road just west of Telegraph.

Dr. Arthur Mitchell of the Michigan State University's horticultural department who is also co-author of the spray calendar, will conduct the meeting.

According to John K. Bray, assistant county agricultural agent, spraying is the most critical program in the orchard. More apples could be saved by the proper spraying program than by any other corrective measure.

Five or six new sprays come out every year and it is impossible for the orchardist to try every one. At this meeting the grower will be able to find out the results of these sprays on the University's experimental plots.

Your PTA Is Planning:

Sashabaw Slates CD Film, Police School on Monday

SASHABAW PLAINS — Robert Phillips, Independence Township Civil Defense Director, will show a color film on fire fighting and other CD procedure, Monday at 7:30 p.m., at the Sashabaw School on Maybee road.

The film, just arrived from Washington, D. C., is the first of its kind to be shown in this area, officials said.

Phillips will give new CD information, presenting a police school, which will teach policing during an emergency.

PTA officers will be elected and refreshments are to be served.

Rochester

The Woodward PTA will meet Monday, at 8 p.m. at the Woodward School.

Following a short business meeting the program will feature a panel discussion of elementary report cards.

Refreshments will be served by the first grade room mothers.

The executive board will meet at 7 p.m. at the school preceding the regular meeting.

Mark 44th Scout Birthday Tonight at Romeo High

ROMEO—In observance of the 44th birthday of their organization, Girl Scouts and Brownies will present a program of skits, dances and songs at 7:30 tonight in the Romeo High School auditorium.

Mrs. James E. Curnute of Rochester, director of the Rolling Glen Day Camp near Utica, will be the speaker.

Local Girl Scout leaders' president, Mrs. Rex Emmons, will act as master of ceremonies. Of particular interest to local scouts and their parents will be the first presentation of troop colors.

Troop and badge work will be on display and refreshments will be served by the scouts and their leaders.

For High School Construction

Milford School Board Lets Contract for Road to Site

MILFORD — Contract for a road leading to the new $1,250,000 Milford high school has been awarded to low bidder, Lyman-Girst company of Waterford by the school board here.

* * *

Two bids were submitted for the double-boulevard type road leading from North Milford road to the school site.

Lyman-Girst's bid was $6,131.10.

According to Harold Hansen, superintendent of Huron Valley Schools, construction will begin as soon as possible. The road will be 84 feet wide with a ten-foot island in the middle. Two 20-foot lanes will run on either side of the island, and contracts include paving, curbing and side walks.

On April 5, bids for actual construction of the high school will be accepted by the school board, Hansen said.



START PARENT ROUND-UP — A movement to better understand teenagers and their problems is the purpose of a parent round-up at Milford Presbyterian Church. Above, getting organized to "help organize" other groups are (left to right) Mrs. Wilbur Johnson and Wilbur Johnson, and (standing) the Rev. Charles Richey, Clarence Reading Jr. and Mrs. Reading.

Flint Pastor to Speak Sunday at Hunters Creek

METAMORA—Rev. G. Douglas Taipalus of Flint will be guest speaker at Hunters Creek Community Church on Sunday, at both the morning and evening services.

The Rev. Mr. Taipalus, who is the second of four candidates for the pastorate at Hunters Creek, received his A.B. and M.A. degrees from Bob Jones University. A get-acquainted potluck dinner will be held at noon in the basement of the church.

The annual church business meeting will be held at the church on Thursday at 8 p.m.

Organize 'Family Life' Movement at Milford

MILFORD — "Head'in for a Parent Round-Up," is the purpose of a new group being established by the Milford Presbyterian Church.

Although the movement to better understand teen-agers and their problems, is on a national basis, this is the first time that a group of this type has been organized in the Milford area.

Headed by the Family Life Committee of the church, various families will gather during the month of April at private homes to discuss their own behaviour as well as that of their teen-ager. Late hours, eating and sleeping habits, school problems and organized Christian living for the youngsters will be topics most discussed.

The Rev. Charles Richey, pastor of the church, will conduct a one-evening training session for leaders, March 19. These leaders of the various groups will be instructed on how to organize and plan programs which will benefit teen-age parents.

The Christian Family Living movement began on a national basis last year, and was so successful that every member in the church is urged to cooperate with this unusual project.

Teaches Youth Both Figures and Skating

Highland Teacher Excels in Two Fields

By REBA HEINTZELMAN
Milford Correspondent

MILFORD—A Highland school math teacher has had no problem excelling in two completely different occupations.

Paul Lampkin, who helps over 200 eight graders find the square root of numbers, is a professional roller skating instructor at the Pontiac Rolladium. He has 350 pupils there in both class and private instruction after his Highland school hours.

When Lampkin enrolled at Michigan State College in 1951, he studied Accounting and Business Administration, then switched to Dentistry. During his sophomore year, he enrolled at the University of Michigan and it was here that he decided on the teaching profession.

Beginning at the age of twelve, Paul started his skating career. His folks had a cottage on Williams Lake, where they spent every summer, and about the only thing for a youngster to do at that time was to roller skate at the near-by rolladium.

In his very first professional skating meet in 1947, Paul took first place in the Michigan State competition and first in the Great Lakes Regional. From there, he has traveled and competed in meets in every state in the union, except Maine.

Besides having toured the United States, Lampkin has been in the West Indies, Jamaica, Bermuda and has traveled extensively in Northern Canada.

His interests do not end with teaching and roller skating. Paul belongs to two bowling leagues, is a fine golfer, loves to fish and hunt, and during the summer is an enthusiastic water skier.

Learning to roller skate could be compared to ballet dancing, according to Lampkin. "A person must have perfect coordination and timing along with a natural sense of rhythm, to complete the split jumps, camel spins, Arabesques and other forms of fancy skating.

The rolladium on M-59 is owned by Lampkin's brother-in-law, Burt Anselmy.

With most of his time taken up with his teaching activities, Lampkin has not participated in professional competition recently, however, he has been contracted to go to California to act as judge of the annual South West Pacific Coast Regional meet, to be held in July.



FOR DUET SKATING—Paul Lampkin, Highland's roller-skating mathematics teacher, shows Judy Burton the first position of duet skating. Photo was taken at a recent party held for eighth graders at the Pontiac Rolladium.



MATH PROBLEM—Sue Hannah Bragg gets a few extra pointers on a difficult problem from mathematics instructor Paul Lampkin.

Walled Lake Church to Hear Rev. Sain

WALLED LAKE — A guest preacher, The Rev. R. E. Sain, planning commission member of the Detroit Council of Churches, will give the sermon at 10 a.m. worship service Sunday at Walled Lake Methodist Church. His topic will be "Concern for the City."

* * *

Plans for either an addition to the present church or a new building are in the "talking stages" the Rev. C. F. Oliver, pastor of the church, said.

Members Appointed to Holly Commission

HOLLY — Members appointed on the new Holly Township Parks and Recreation Commission are: Morris Fein, James Wheeler, Robert Warden, Maurice Hadley, Harold Squires and Theodore Owen.

* * *

A special election will be held in a few weeks when the voters will be given a chance to levy a tax of 50 cents per $1,000 assessed valuation to provide for the functioning of the new commission.

To Institute DeMolay at Lake Orion Tonight

LAKE ORION — A Lake Orion chapter of the Order of DeMolay will be instituted at 7:30 p.m. tonight in Lake Orion High School.

Max Obermeyer, state master councilor, will be present to officiate at the institution of the chapter and installation of its first officers.

A banquet will be held at the Masonic Temple to honor the new candidates. Robert Watson of Lake Orion will be installed as master councilor.

Pigs should be weaned in the morning so the sows and pigs will have all day to get over the separation.

Two-Car Crash Injures Driver, 5-Year-Old Boy

Two persons were slightly injured yesterday evening when their cars collided on M24 at Opdye Road.

Driver Raymond Sherman, 32, of Lake Orion, whose car reportedly hit one driven by Elgin Waugh, 33, of 229 E. Walton Blvd., and five-year-old Tommy Waugh of 229 E. Walton Blvd., both were treated at Pontiac General Hospital.

Dinner Tonight Honors Sashabaw Plains Pastor

SASHABAW PLAINS—Members of New Hope Baptist Church here have slated a dinner for 6 p.m. tonight. To be held at the church on Sunnyside drive, the event will honor the pastor, the Rev. Elden Mudge.

Will Sew Cancer Pads

AVON TOWNSHIP — The women's auxiliary of Avon Metropolitan Club will meet at ten a.m. Wednesday at the Community Hall, Auburn and Crooks Rds., to sew cancer pads.

Women of the community are invited to join with them, and bring clean white material and a sack lunch.

Utica Couple to Wed

UTICA — Mr. and Mrs. William C. Manske of 33045 Edgewater Dr., Fraser, are announcing the engagement of their daughter, Elaine, to Albert A. Behm Jr., son of Mr. and Mrs. Albert A. Behm of 47393 Romeo Plank Rd., Utica.

Date for the wedding has not been set.

Church Board to Meet

TROY — The executive Board of Troy Methodist Church will meet at one p.m. Monday at the home of Mrs. Aaron Oliver, 5115 Somerton St.

Dance Tonight at Thomas

THOMAS — Thomas Community Assn. will hold a dance tonight at Thomas Community Hall. All area residents are invited to attend.

County Births

Utica

Mr. and Mrs. Robert La Londe, 47405 Greenview St., are announcing the arrival of a son, Martin Ray.

Mr. and Mrs. Harlan Thomas, 2496 Barclay St., are parents of a new son, Kenneth Russell.

Mr. and Mrs. Russell J. France, 6089 Riggins, are announcing the birth of a daughter, Roxanne Fay.

Mr. and Mrs. Willie Wise, 5610 Hearst, are parents of a new daughter, Frances Eileen.

Mr. and Mrs. Willard M. Barnes, 47759 Jeffrey, are parents of a new daughter, Melody Ann.

A son, Galen David, was born to Mr. and Mrs. Galen C. Johnson, 8595 Goodale St.

Mr. and Mrs. Edward D. Macy, 47335 Jeffrey St., are parents of a new son, Edward Joseph.

Almont

Mr. and Mrs. Richard Krebs of Dryden are parents of a daughter, Lynn Marie.

A daughter, Rochelle Cauleen, was born to Mr. and Mrs. Clifton Pridemore of Dryden.

Mr. and Mrs. Elmore Stern of Imlay City have a new daughter, Gail Louise.

Mr. and Mrs. Howard Hillman of Imlay City are parents of a daughter, Patricia Ann.

Four Towns

Mr. and Mrs. Robert Becker of Locklin drive are announcing the birth of a son, Brian Thomas.

County Calendar

Rochester

The Heart of the Hills Grandmothers Club will meet Monday at 2 p.m. in Avon Township Hall. A welcome is extended to all grandmothers. Members are asked to bring bed socks which they have finished.

Imlay City

There will be a special communication of the Imlay City Lodge 241, F&AM, tonight. Work will be in the E. A. Degree.

Imlay City Chapter 252, OES, will have a special meeting Monday.

Group 2 of the First Baptist Church will meet Monday, at the home of Mrs. Earl Secord at 8 p.m.

Stiles Garden Group to Pick Officers Monday

AVON TOWNSHIP — Stiles Branch of the National Women's Farm and Garden Assn. will meet at one p.m. Monday at the home of Mrs. Joseph Wesley, 1173 North Bywood St., Clawson. Co-hostesses will be Mrs. Clarence Russell and Mrs. Earl Kinnee.

Officers will be elected for the coming fiscal year.

30 Meet in Gingellville

GINGELLVILLE — Thirty people attended the regular meeting and potluck dinner of the Gingellville Community Club Thursday.

County Deaths

Ernest B. Mills

ROCHESTER — Service for Ernest B. Mills, 76, 326 Linwood, will be held at 1 p.m. Monday from the William R. Potere Funeral Home, with burial in Lapeer.

Mr. Mills, a grocer here and an Oakland County resident for 35 years, died today in Pontiac General Hospital.

He is survived by six grandchildren; two sons, Kenneth of Rochester and Wayne of Birmingham, Wash., and one daughter, Mrs. Betty Clerk of Rochester.



MR. & MRS. R. L. MATLOCK

Yvonne Osterkamp Weds in Candlelight Ceremony

CLARKSTON—Parkdale Church of the Nazarene was the scene Saturday evening of the wedding of Yvonne Osterkamp and Robert Leland Matlock.

The bride is the daughter of Mr. and Mrs. Henry Osterkamp of Clarkston. The bridegroom's parents are Mr. and Mrs. William D. Matlock of Kentucky.

Some 150 guests were present at the double-ring candlelight ceremony.

Yvonne wore a gown of lace over satin, with long, tapered sleeves. Her gown swept into a full train and her bouquet was a cascade arrangement of white roses. Her veil, of French illusion, was of finger-tip length.

Matron of honor was Sally Joiner of Clarkston, and bridesmaid was Shirley Cushing. Martha Osterkamp and Betty Reed were the flower girls.

Carl Hinkle served as best man for the bridegroom, and Ronald Sutton was ring bearer.

A reception at the Roosevelt Temple was held immediately following the ceremony.

Hold Pancake Supper

OAKWOOD — Oakwood F&AM No. 100 will serve a pancake supper from 5:30-7:30 p.m. today at their hall, with the general public invited.

Utica Girl to Marry

UTICA — Mrs. Blaze Jurek of 13675 22-Mile Rd. has announced the engagement of her daughter, Sophie, to George Cesiel. George is the son of Joseph Cesiel of Romeo. The couple plans to be married in St. Lawrence Catholic Church here next May 5.

(Political Advertisement)

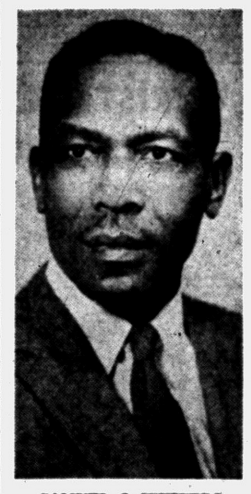

SAMUEL J. WHITERS

To the Voters of District 1

I wish to thank you for the vote of confidence given me in the March 5th Primary Election and ask your support in the General Election, April 2nd.

Sam Whiters

Lightning Strikes Cruel Blow --- 6 Are Homeless

DAVISBURG — A Davisburg man, his wife and their family of four are in desperate straits today as the result of a fire which leveled their rented home Tusday night.

The house was struck by lightning during a storm and Mr. and Mrs. Charles Gilbert and Dorothy, 18; Charles, 15; May, 8; and Billy, 6 were left homeless.

Though the family had saved a few possessions, a sudden gust of wind blew parts of the flaming structure down into the boxes of clothing and paraphernalia they had salvaged, burning them too.

Today the family is crowded into the tiny home of his parents, Mr. and Mrs. Clarence Gilbert, 6355 Perryville Rd., Holly, where seven other persons, relatives of the Gilberts are living. This totals 13 in the small dwelling.

To date, the Holly Kiwanis Club has donated some clothing for the two smaller children. Gilbert is presently unemployed. He formerly worked for the O'Brien Heating Co. in Pontiac, but was laid off two weeks ago.

Mrs. Donald Cowell of 3585 West Tienken Rd., Avon Township, is helping get contributions to the family. Her phone number is FE 4-6548 and Gilbert's parents phone is MElrose 7-2291, Holly.

Phone



Midwest 4-6602

For Information Concerning

HOSPITALIZATION

Mutual of Omaha

OAKLAND COUNTY OFFICE,

4062 W. MAPLE, BIRMINGHAM

SUN.-MON. TUES. | LAKE THEATRE | MATINEE SUN. 1:45





Our bright Spring lines are nearly complete. Come in and see these colorful separates . . .

Cotton Skirts

Sizes 12 to 20

$3.98 - $5.98

Blouses

. . . plain and fancy in a galaxy of smart colors, patterns and prints . . .

Sizes 30 to 40

$1.98 - $3.98

Nellie's in Russ' Country Store

4500 ELIZABETH LAKE ROAD

Open Weekdays 10 A. M. to 10 P. M.
Sundays 10 A. M. to 9 P. M.

PARK FREE AT OUR BACK DOOR

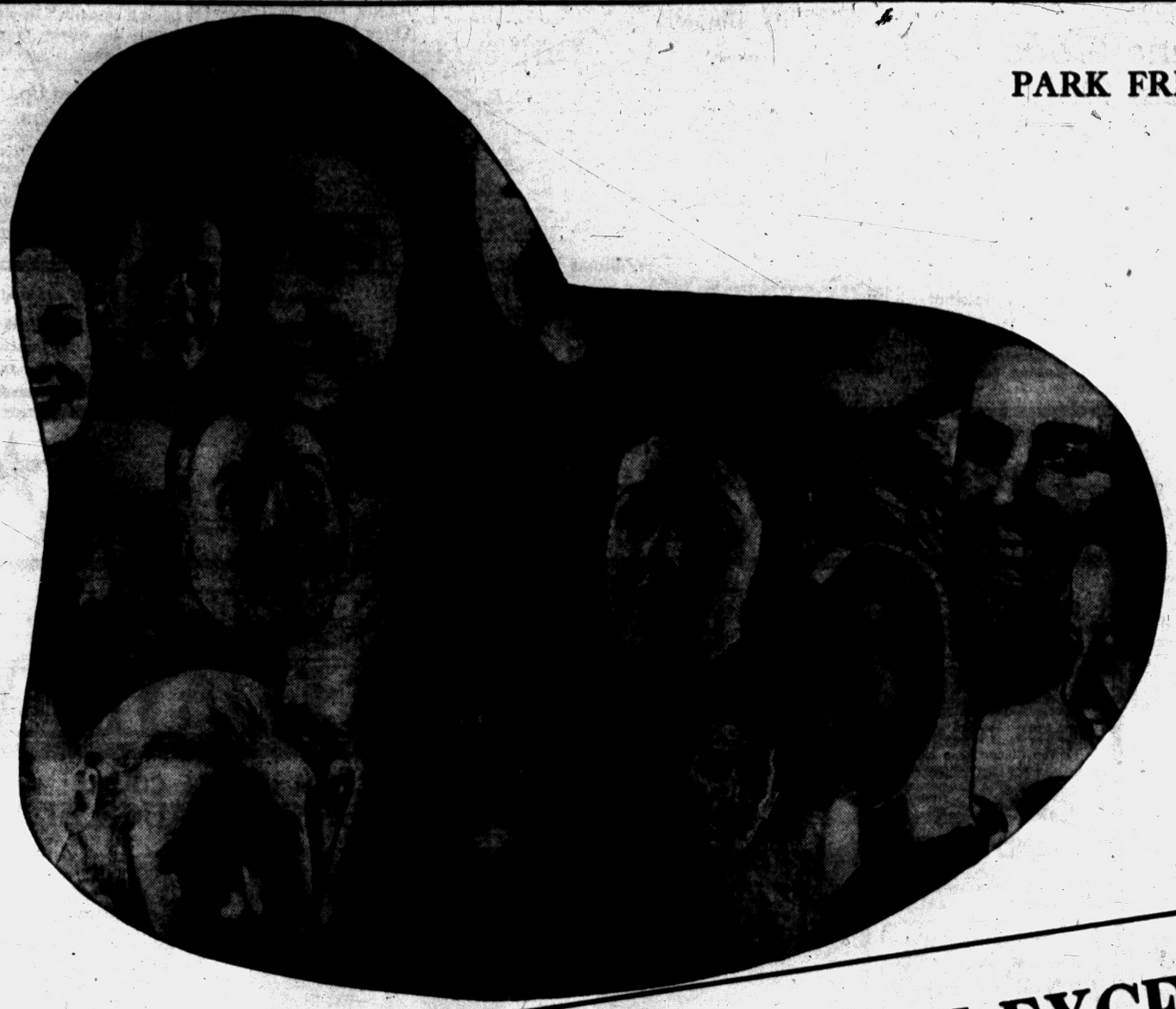

These are Happy People who are Saving the Pontiac Federal way . . . make up your mind to be a part of this thrifty group. Just check the Federal Savings Office most convenient to you and start a consistent savings plan . . . enjoy the liberal dividends paid semi-annually. Your Savings are Insured to $10,000.

OUR TOTAL ASSETS NOW EXCEED...

$9,000,000.00

CUSTOMER SERVICE FEATURES:

Free Parking Lot
Modern Drive-in Window
Save by Mail Service
Three Offices to Serve You
Private Consultation Rooms
Planning Room—House Plans
Community Activities Room

2 1/2 %
CURRENT RATE

Savings Insured to $10,000.00
by a Permanent Agency of the
U. S. Government

HISTORY of OUR GROWTH

June 1, 1934	$ 20,000.00
Dec. 31, 1946	$1,086,429.00
Dec. 31, 1949	$2,092,878.00
Dec. 31, 1951	$3,122,852.00
June 30, 1953	$4,121,564.00
June 30, 1954	$5,306,269.00
Dec. 31, 1954	$6,054,277.00
June 30, 1955	$7,500,000.00
Dec. 31, 1955	$8,594,636.39



PONTIAC Federal SAVINGS
and Loan Association

761 W. HURON ST.

16 E. Lawrence St.—Pontiac 407 Main—Rochester

Washington Blossoms Expected April 6 to 10

WASHINGTON (AP)—Cherry blossom experts said today they are standing by an early prediction that the famed Washington trees will be at their peak of bloom from April 6-10.

The annual Cherry Blossom Festival is set for April 3-8 and the Washington Board of Trade expects about 700,000 visitors for the April 7-8 weekend.

Profitless Nickname

HAYS, Kan. (AP)—Sunflowers do not lend themselves to commerical use in Kansas, the agricltural experiment station here decided—reluctantly, because Kansas bears the title of Sunflower State.

Pontiac Theaters

OAKLAND

Sat. thru Fri.: "Helen of Troy," CinemaScope, WarnerColor; "Secret Venture," Kent Taylor.

Starts Sat., March 17: "There's Always Tomorrow," Fred MacMurray; "The Second Greatest Sex," CinemaScope, Jeanne Crain.

STRAND

Sat., Tues.: "Forever Darling," color, Lucille Ball, Desi Arnaz; "Operation Manhunt," Harry Townes.

Wed., Sat: "Three Stripes in the Sun," Aldo Ray, Phil Carey; "The Crooked Web," Frank Lovejoy.

Hollywood Headlines:

Irene Dunne Goes Back to Work, but Only for TV

By BOB THOMAS

HOLLYWOOD (AP) —Irene Dunne was back before the cameras this week after too long an absence. But it was for TV, not the movies.

* * *

Miss Dunne was portraying the headmistress of a girls' school in a Screen Gems film for Ford Theater. Before she dashed off to a fitting during her lunch hour, I pinned her down on why she didn't work more often.

"Well, it's not because I don't want to, as rumor had it recently," she replied. "I'm not lazy.

* * *

"I just haven't found any pictures I wanted to do. I almost did one — 'The Swan.' But I decided it wasn't right for me.

"I manage to keep very busy. I do a lot of traveling. And I do an occasional TV show like this one to keep my hand in."

* * *

Of course, there's no pressing need for her to work, since she is one of Hollywood's most substantial citizens financially. But her light, refined touch and her mature beauty are sorely missed on the screen.

Despite her claims that she isn't lazy, Miss Dunne had some pointed comments on working conditions in the movies.

* * *

"Do you know how early I had to get up this morning?" she asked. "It was 5:30. I had to be here at the studio at 6:30.

"I really think the studios should consider making films the way they do in Europe — starting at noon and ending at 7:30 or 8 in the evening. That would not only make it easier on the actors, but the crew as well. You could get up at a decent hour and work while you still feel refreshed."

* * *

It is doubtful if the studios will soon be convinced. They feel the factory hours are more efficient, despite the early risings for the glamor girls.

Sievers Ends Holdout

ORLANDO, Fla. (AP)—Roy Sieviers ended his salary holdout last night and signed with the Washington Senators for a reported $19,000.

Community Theaters

Civic—Farmington

Sat.: "The Warriors," color, CinemaScope, Errol Flynn, Joanne Dru; "Creature With the Atom Brain," Richard Denning.

Sun., Tues.: "Three Stripes in the Sun," Aldo Ray; "Night of the Hunter," Robert Mitchum, Shelley Winters.

Wed., Thurs.: "Artists and Models," color, Dean Martin, Jerry Lewis.

Sat.: "Twinkle in God's Eye," Mickey Rooney; "Yellow Neck," color.

Hills—Rochester

Sat.: "The Treasure of Pancho Villa," Supercope, Rory Calhoun, Shelley Winters; "Wakamba."

Sun., Tues.: "Rebel Without a Cause," CinemaScope, James Dean, Natalie Wood.

Wed., Thurs.: "How to Be Very, Very Popular," CinemaScope, Betty Grable, Sheree North.

Fri., Sat.: "Crashout," William Bendix, Arthur Kennedy; "Two Gun Lady," Marie Windsor, Peggy Castle.

Holly

Sat.: "She Wore a Yellow Ribbon," John Wayne, Joanne Dru.

Sun., Tues.: "The Tall Men," Clark Gable, Jane Russell.

Thurs., Sat.: "The Lieutenant Wore Skirts," Tom Ewell, Sheree North.

Keego

Sat.: "Indian Fighter," color, CinemaScope, Kirk Douglas; "The Eternal Sea," Sterling Hayden, Alexis Smith.

Sun., Wed.: "Dig That Uranium," The Bowery Boys.

Lake—Walled Lake

Sat.: "Mr. Roberts," color, CinemaScope, Henry Fonda, Jack Lemmon; "Dig That Uranium," The Bowery Boys, Lee Gorcey.

Sun., Wed.: "How to Be Very, Very Popular," color, CinemaScope, Sheree North, Betty Grable; "Seven Cities of Gold," color, CinemaScope, Richard Egan, Michael Rennie.

Milford

Sat.: "Lady Godiva," Maureen O'Hara, George Nadir, Technicolor; "The Lonesome Trail," Wayne Morris, John Agar.

Sun., Tues.: "Anchors Aweigh," Technicolor, Frank Sinatra, Kathryn Grayson.

Thurs., Sat.: "Fury at Gunsight Pass," David Brian, Meville Brand; "Inside Detroit," Dennis O'Keefe, Pat O'Brien.

Williams Will Speak

EAST LANSING (AP)—Gov. Williams will be among the speakers at a Political Party Day program attended by Democratic and Republican leaders Monday at Michigan State University.

Movie Makers Troubled Over Building Shack

HONOLULU (AP)—Visiting moviemakers are making their own Hawaiian grass shack—seems no one here knows how to build one.

Needed is an authentic grass hut 1824 style, for the movie "Tongues of Fire."

Orville H. Hampton and John T. Coyle of Cathedral Films found no one knows how to build that kind any more.

"Everyone sent us to someone else and we finally decided to build it ourselves," Hampton said.

They are copying their version from drawings in local museums.

Diploma Cost Up

MADISON, Wis. (INS) — Education note: The cost of college diplomas is up from 32 cents to 36 cents. University of Wisconsin regents have approved a contract for some 8,000 sheepskins" at a unit price of 36 cents, reversing a downward trend which had been in force since 1949.

Ask the Help — Sure, even Jack himself eats here!

Jack Decker's Cafeteria — On US-10 in Drayton Plains — ● Breakfast ● Lunch ● Dinner

SATURDAY



YOU CAN SEE BOTH FEATURES AFTER 9:45 P. M.

SUNDAY AND MONDAY — EAGLE — PRICES 40c 'til 5 P. M. 50c Nites-Sun. 20c Children

NOMINATED FOR TWO ACADEMY AWARDS!

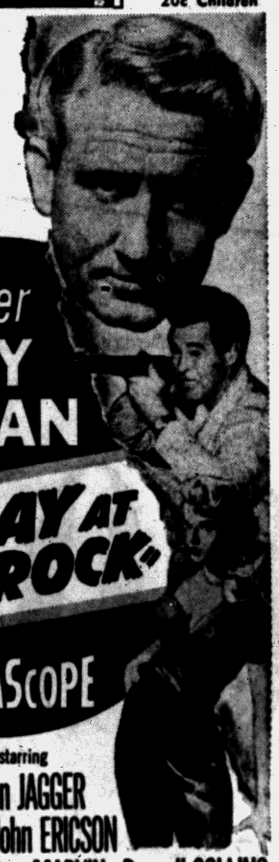

Spencer TRACY Robert RYAN in MGM's 'BAD DAY AT BLACK ROCK'

IN CINEMASCOPE

Color • co-starring Anne FRANCIS • Dean JAGGER Walter BRENNAN • John ERICSON Ernest BORGNINE • Lee MARVIN • Russell COLLINS (Fatso, of "From Here To Eternity")

plus

IT'S DYNAMITE!

INSIDE DETROIT

starring Dennis O'KEEFE • Pat O'BRIEN

A GLOVER PRODUCTION • A COLUMBIA PICTURE

KEEGO THEATRE

SUNDAY thru TUESDAY



20th Century-Fox presents

starring BETTY GRABLE • SHEREE NORTH • BOB CUMMINGS CHARLES COBURN • TOMMY NOONAN with ORSON BEAN • FRED CLARK

Color by DE LUXE

Produced, Directed and Written For the Screen by NUNNALLY JOHNSON

CINEMASCOPE In the wonder of STEREOPHONIC SOUND

● CO-HIT ●

THE HOUSTON STORY

starring GENE BARRY • LEE MARVIN • EDWARD ARNOLD with PAUL RICHARDS

SPECIAL LATE SHOW TONIGHT! Come In as Late as 11:00 P. M. and See a Complete Feature

State

ENDS TODAY!

2 Top CinemaScope Hits



COLOR by DE LUXE • CO-HIT

Jane Russell • Jeanne Crain ANITA LOOS' 'Gentlemen Marry Brunettes' in CINEMASCOPE color by Technicolor

STARTS SUNDAY 3:14—6:48—10:22

MONSTER SPIDER ...100 FEET HIGH!



...and growing bigger every second!

TARANTULA!

...can all mankind escape its venomed terror?



starring JOHN AGAR MARA CORDAY LEO G. CARROLL

—CO-HIT—

M-G-M's BIG SPECTACLE! 'THE PRODIGAL' in COLOR and CINEMASCOPE LANA starring EDMUND TURNER • PURDOM Louis CALHERN with Audrey Dalton • James Mitchell Neville Brand • Walter Hampden Tama Elg • Francis L. Sullivan Joseph Wiseman • Sandra Descher



Extra Color Cartoon DONALD DUCK

THE WEATHER IS ALWAYS FINE HERE!

PONTIAC'S TOP ENTERTAINMENT MECCA!

Butterfield's OAKLAND -- STRAND -- STATE

LATE SHOW TONIGHT!

Come as Late as 11 P. M. and See All of "FOREVER DARLING"

Strand

Starts TODAY!

ON OUR HUGE 5,376 INCH SCREEN IN FULL COLOR!

LUCY AND DESI IN THEIR FUNNIEST LAUGH HIT!

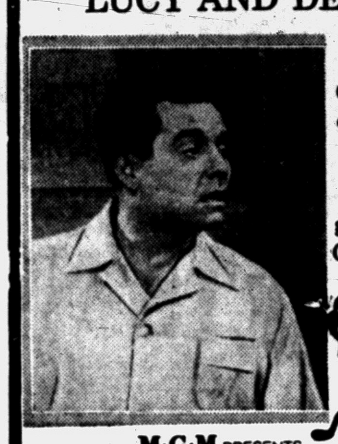

First Big Comedy of 1956! ALL NEW! In gorgeous COLOR!





NEVER SUCH LAUGHS! Lucy at the movies! Lucy on a camping trip!

M-G-M PRESENTS

LUCILLE BALL • DESI ARNAZ • JAMES MASON

IN

Forever Darling

CO-STARRING LOUIS CALHERN

WITH JOHN EMERY • JOHN HOYT • NATALIE SCHAFER SCREEN STORY AND SCREEN PLAY BY HELEN DEUTSCH

PHOTOGRAPHED IN EASTMAN COLOR • PRINT BY TECHNICOLOR • DIRECTED BY ALEXANDER HALL

PRODUCED BY DESI ARNAZ • ASSOCIATE PRODUCER JERRY THORPE

A Zanra Productions, Inc. Picture • Filmed in Hollywood by Desilu

Hear Desi Arnaz sing "FOREVER DARLING" on M-G-M Records



A NEW DANCE CALLED THE SLEEPING BAG HOP? No, it's just that Lucy got her zipper stuck and can't get out!

Don't Overlook This!

BIGGEST SPY STORY of the DECADE!



"OPERATION MANHUNT" RELEASED THRU UNITED ARTISTS

"Forever Darling" shown at 11:15-2:05-5:05-8:05-11 P. M.

COMING SOON! "The Lone Ranger"

STARTING TODAY! Oakland

No Advance in Prices! Features at: 2:36-5:55 - 9:14

SCENE AFTER TUMULTUOUS SCENE BEYOND ANY YET SEEN ON THE SCREEN!



Warner Bros.' Fabulous Filming of the Age of Titans—3 years and 6 million dollars to produce!

CINEMASCOPE HELEN OF TROY WARNERCOLOR

From the famed "Iliad" of Homer — starring ROSSANA PODESTA as Helen JACK SERNAS as Paris ALSO STARRING SIR CEDRIC HARDWICKE • STANLEY BAKER

ALSO ★ International Thieves! Killers! Spies! ★ "SECRET VENTURE" ★ STARRING KENT TAYLOR JANE HYLTON ★ Features at 1:23 4:42 8:01

HELD OVER! Sat. – Sun. – Mon. — HURON THEATER



From the 'job' that blew the roof off the underworld to the manhunt that roared for sixty terrifying days the whole blistering story of America's most wanted desperado!

WARNER BROS. present "I died a thousand times"

CINEMASCOPE WARNERCOLOR

starring JACK PALANCE SHELLEY WINTERS

GOOD NEWS FOR THE FANS!

"IT'S ALWAYS FAIR WEATHER"

BIG, NEW M-G-M MUSICAL! IN COLOR AND CINEMASCOPE

AND LOOK WHO'S IN IT!



Hear the hit songs from the M-G-M RECORDS ALBUM!

SAT. Kiddy MATINEE 1 P.M.

Butterfield Theaters Mark 50 Years in Show Business



HELEN OF TROY—Jack Sernas and Rossana Podesta portray Paris and Helen in Warner Brothers' fabulous "Helen of Troy," which took three years and six million dollars to produce. The story of history's famous runaway lovers comes to the Oakland screen today.

Venus Di Milo Sheds Pounds in 'Helen of Troy'

Venus lost seven and a half inches around the middle and gained two and a quarter inches chest-wise when she was sculpted for the movies, Edgardo Manucci, the Italian sculptor, revealed in an interview with an Italian art magazine.

Manucci compromised with ancient Greek beauty specifications by giving his statue of Venus in Warner Bros., "Helen of Troy" a 37-inch bust, 21-inch waist, and 36-inch hips, and 17-inch thighs.

The prize-winning sculptor disclosed that actual measurements of Venus di Milo, the armless beauty who stands grandly in the Louvre, are: Bust 34¾, waist 28½, hips 36, and thighs 19.

"By modern standards," Manucci declared, "'Di Milo is too thick in the middle and not thick enough above."

The statue of Venus is not the only beauty in the epic film, according to Hollywood reports. Portraying the fabled beauty, Helen, is Rossana Podesta, said to have won the starring role after a world wide search for the girl whose beauty could launch a thousand wolf whistles. Jack Sernas, romantic idol of French films, is seen in a starring role as Paris, Prince of Troy. Robert Wise directed for Warner Bros.

Started Half Century Ago in Upstairs Opera House

The W. S. Butterfield Theaters are celebrating their Golden Jubilee.

Just a half century ago, Walter S. Butterfield migrated to Battle Creek, where he rented an old, upstairs theater known as "Hamblin's Opera House."

After renovating the old theater, Butterfield opened its doors to the public with a policy of popular-priced vaudeville and movies. Pictures "that moved" were capturing the public's fancy then, and Nickelodians were mushrooming all over the country. The prices he charged were ten cents at the matinees and fifteen cents at night.

From this humble beginning, the Butterfield Circuit has grown, and the foresight of the founder and executives who followed him have kept the name 'front rank" as an entertainment institution in Michigan.

Here in Pontiac, Butterfield took over the six theaters in 1926. They were the old Rialto, Orpheum, Eagle, and the Oakland, Strand and State, which are presently in operation.

Arthur H. Sanford is present city manager of the three theaters, as well as manager of the Oakland. Individual managers of the local houses include Gerald Miller, manager of the Strand, and Julian Leviton, State manager.

In '51, television swept America, bringing stars of stage and screen right into the U. S. living room.

As TV grew in popularity it became a threat to the motion picture industry and crowds diminished—people were staying home and looking at the screens there.

The movies sought to combat TV with 3D films, but these failed after a short while. This was followed by CinemaScope, with the wide screen and large, clear pictures which seemed to bring drama right to the lap of the audience.

Thus the big screen with its vivid color lured patrons back, and as Hollywood produced better films, the business was on the way up again.

Butterfield Theaters are opening a second 50 years on the brink of still better projection advancements.

James Mason Plays 'Angel' in Lucy Film

A few weeks after announcing his "retirement" from acting James Mason began his co-starring role with Lucille Ball and Desi Arnaz in "Forever Darling," in which he plays an angel.

"Perhaps, after my portrayal of this ethereal gentleman, some of my more rebellious screen characterizations may fade into the background," he says.

A star of fifty-two pictures, seventeen of them made in Hollywood, Mason and his good looks have been identified with less sanctified characters, if not out-and-out villains. This doesn't bother him. "Heroes are apt to be a little pale," he observes.

However, there is nothing pale about Mr. Mason, even as an angel. In "Forever Darling," he is a well-dressed, sophisticated and decidedly off-beat Angel. He delivers a lecture on love to Lucille Ball, espouses the cause of matrimony, goes in for some clowning, walks in and out of closed doors and windows, and in general has a good time.

The new role marks a wide departure from the accepted Mason ranged from his Academy Award nomination part in "A Star Is Born" to the portrayal of brutus in Shakespeare's "Julius Ceasar."



CAMPING CAPERS — Lucille Ball and Desi Arnaz, who with James Mason co-star in "Forever Darling," continue their rollicking love-making in this comedy of domestic bliss and blisters. The color film will be shown at the Strand Theater here through Tuesday.

50 GOLDEN JUBILEE

Good Luck
Butterfield Theaters

LOU-MOR Jewelers
45 S. Saginaw St.
Next to
Oakland Theater



LOU MOR
Solves Your
PARKING PROBLEMS

If you want your watch serviced Mr. Lou Mor will pick-up and deliver at no extra cost.

$4.50 FOR CLEANING AND ADJUSTING
All Work Guaranteed
CALL FE 5-7421

Congratulations
BUTTERFIELD
THEATERS
on Your
50th
ANNIVERSARY

Community National Bank
of PONTIAC

Congratulations
TO OUR
FRIENDLY NEIGHBOR

Lion Store

I.T.A.S.E.
PONTIAC LOCAL 620
of Motion Picture Operators' Union
CONGRATULATES
Butterfield Theaters
On Their
Golden Jubilee
★
Join in the
CELEBRATION
TAKE IN A MOVIE TODAY
Perfect Projection
on the
BIG SCREEN



OUR 50th BIRTHDAY
BUTTERFIELD THEATRES
GOLDEN JUBILEE
Celebration
NEW MOVIES!
BIG SCREEN!
NOTHING BETTER TO ENJOY!

The NEW MOVIES
in 1956 are really
something to shout about!

Rossana Podesta—Jack Sernas
"HELEN OF TROY"
★ ★ ★
Burt Lancaster in
"THE ROSE TATTOO"
★ ★ ★
William Holden—Kim Novak
in "PICNIC"
★ ★ ★
Lucille Ball and Desi Arnaz
"FOREVER DARLING"
★ ★ ★
Susan Hayward in
"I'LL CRY TOMORROW"
★ ★ ★
Glenn Ford—Donna Reed
"RANSOM"
★ ★ ★
Bing Crosby—Mitzi Gaynor
"ANYTHING GOES"
★ ★ ★
Frank Sinatra in
"THE MAN WITH THE GOLDEN ARM"

50 YEARS OF ENTERTAINMENT SERVICE TO THE PEOPLE OF MICHIGAN

In Pontiac—
The Places to Go!

Oakland Strand State

EMERGENCY Prescription Service
DAYS CALL FE 5-4521
NIGHTS CALL FE 5-4485
DARRELL DRUG
SAGINAW AT CORNER OF WATER
IN OAKLAND THEATER BUILDING

We Welcome This Opportunity
to Congratulate the
OAKLAND Theatre and BUTTERFIELD Theatres
on Their
50th ANNIVERSARY

CONGRATULATIONS
BUTTERFIELD
THEATERS
on Your Golden Jubilee
Anniversary
from
PONTIAC'S FIRST AND ONLY DAY AND NIGHT STATION
WPON
PONTIAC, MICHIGAN
1460 ON YOUR RADIO
A GERITY BROADCASTING COMPANY STATION



50 GOLDEN JUBILEE

Congratulations
ON 50 YEARS
of Fine Entertainment
in Michigan

Dr. Harold Bussey
OPTOMETRIST
40 S. SAGINAW ST. FE 4-5211
Next to State Theater

BEST WISHES
to
BUTTERFIELD
THEATERS
on Their
50th
Anniversary

SEALTEST
DAIRY PRODUCTS
Milk Division FE 3-7121
Ice Cream Division FE 5-8167

50 YEARS OF LOOKING FORWARD! Butterfield Theatres GOLDEN JUBILEE — TODAY'S MOVIES ARE MORE EXCITING THAN EVER!

CONGRATULATIONS
to the **BUTTERFIELD** Theaters
in providing 50 years of fine entertainment
in PONTIAC
and MICHIGAN

Arnold Electric Sign Co.
Neon Signs—Sales & Service
321 AUBURN AVE. PHONE FE 2-6950

NEW MOVIES! BIG SCREEN! THE PEOPLE'S CHOICE!

★ ★
50 GOLDEN JUBILEE

HOWARD SIGNS
The Downtown Sign Shop
11 AUBURN AVE.,
PONTIAC

NEW MOVIES! BIG SCREEN! THE PEOPLE'S CHOICE!

50 YEARS OF LOOKING FORWARD! Butterfield Theatres GOLDEN JUBILEE — TODAY'S MOVIES ARE MORE EXCITING THAN EVER!

BEST WISHES
on your
GOLDEN JUBILEE
from
PONTIAC'S ORIGINAL FACTORY PAINT STORE

Pontiac Paint Mfg. Co.
17-19 S. Perry St. Phone FE 5-6184
Established 1912

NEW MOVIES! BIG SCREEN! THE PEOPLE'S CHOICE!

YOU HAVE WAITED FOR THIS---

GRAND OPENING

SATURDAY, MARCH 17th

BONNIE HIGHLANDS

Milford's Most Exclusive Development

EASY TO OWN!

G.I. ONLY $ 290

FHA ONLY $1450

DOWN PAYMENTS PLUS COSTS

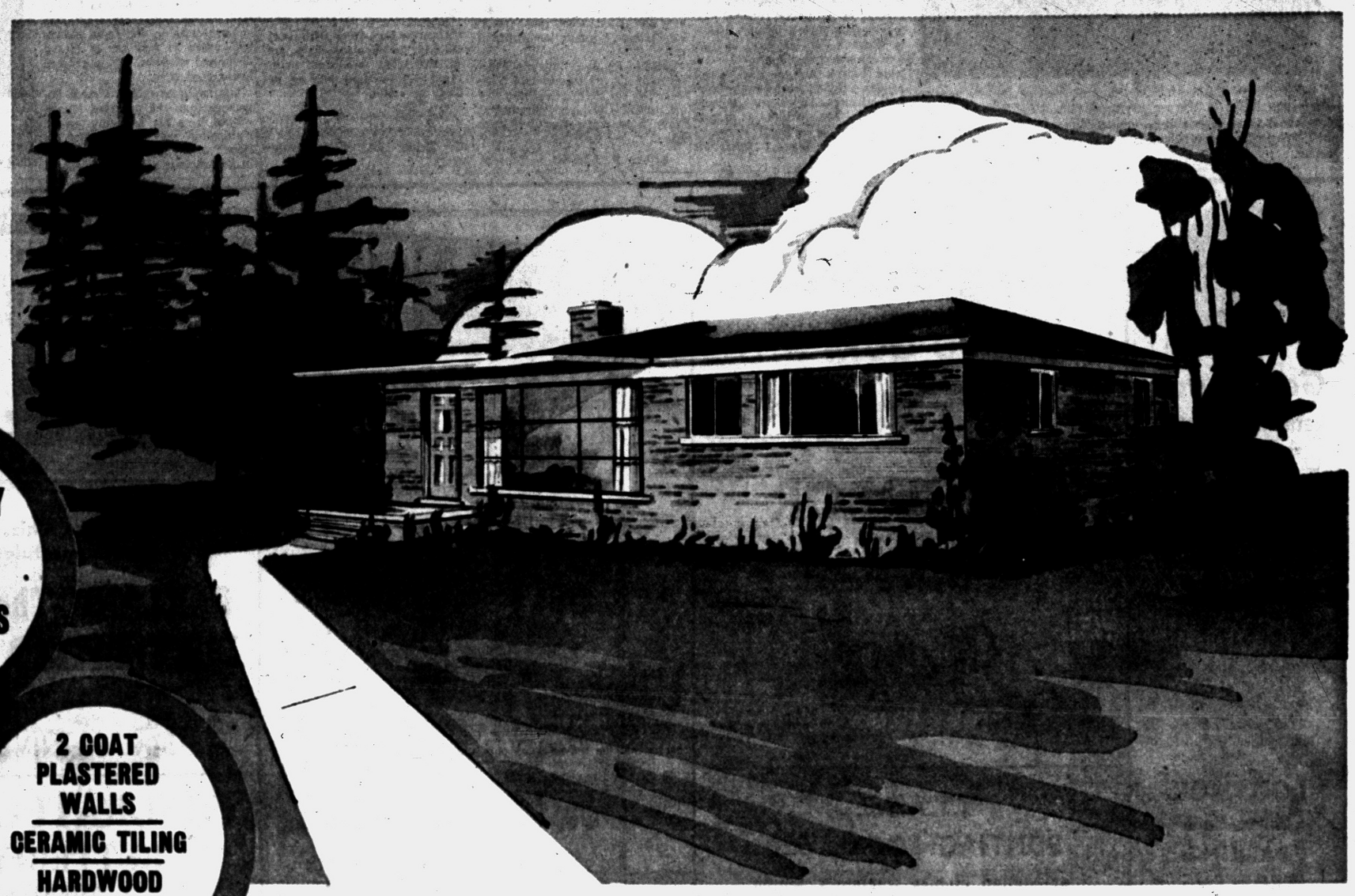

COMPLETELY BRICK

3 BEDROOMS

BASEMENT ENTIRELY FREE FOR RECREATIONAL USES

2 COAT PLASTERED WALLS

CERAMIC TILING

HARDWOOD FLOORS

EARLY OCCUPANCY

SELECT YOURS NOW

OFFICES AND MODEL HOMES OPEN DAILY 'TIL 9 P. M.

PRICED FROM $13,900 COMPLETE INCLUDING 60 FT. and WIDER LOTS

FOR SALE Exclusively by C. SCHUETT

"The Northwest Realtor"

BUILT by **DANIEL BUILDERS**
FURNISHED by **HURON VALLEY FURNITURE and APPLIANCES**
CARPETED by **MILFORD FLOOR COVERING**
DRAPERIES by **DRAYTON FLOOR FASHIONS**

GET INTO YOUR CAR!

FROM DETROIT — drive west on Grand River (US-16) to New Hudson, then go north 6 miles on Milford Road and follow signs to Summit Street and First Street.
OR go north on Telegraph Road or Woodward Ave. or Orchard Lake Road or Haggerty Road, then west on Commerce Road directly to Milford.

FROM PONTIAC—drive out West Huron Street continuing on Highland Road (M-59) to Milford Road at Highland, Michigan — turn left and go south 3 miles to Milford. Or drive west from Pontiac on Orchard Lake Road through Keego Harbor, then take Commerce Road directly west to Milford.

BONNIE HIGHLANDS FEATURES:

- PAVED STREETS
- SIDEWALKS
- CITY SEWER
- CITY WATER
- WIDE LOTS
- ROLLING SCENIC AREA
- FULL SIZE BASEMENT
- CEMENT DRIVES AND WALKS
- CERAMIC TILE BATHS
- ALL BRICK EXTERIORS
- PLASTERED WALLS
- HARDWOOD FLOORS
- DINING AREA
- BREAKFAST ROOM
- VESTIBULE WITH CLOSET
- CERAMIC TILE KITCHEN SINKS
- 5 DIFFERENT ELEVATIONS

IMAGINE!

A SPACIOUS 3-BEDROOM HOME WITH SEPARATE BREAKFAST ROOM AS WELL AS DINING AREA.

IMAGINE!

HAVING JUST AS MUCH ROOM IN YOUR BASEMENT FOR RECREATIONAL ACTIVITIES AS YOU HAVE ON YOUR FIRST FLOOR.

IMAGINE!

PAYMENTS NO HIGHER THAN AVERAGE RENTS — IN YOUR OWN HOME.

IMAGINE!

LIVING IN THE LAND OF LAKES. WITHIN 2 BLOCKS OF CHURCHES AND SCHOOLS. EASY DRIVE TO DETROIT, NORTHLAND, PONTIAC FOR WORK AND BUSINESS, AND SHOPPING CENTERS CLOSE BY.

SERVING ENTIRE NORTHWEST DETROIT SUBURBAN AND LAKE AREAS



from Dearborn to Lakewood Village

NEW and RESALE HOMES
SUBURBAN PROPERTIES
YEAR'ROUND LAKE HOMES
COTTAGES · ACREAGE

To Buy—To Sell "Entire Northwest and Suburban"
SCHUETT REALTY, INC.

5 Convenient Offices to Serve You

8081 COMMERCE ROAD
East of Union Lake Road — EMpire 3-4197

7400 HIGHLAND RD. (M-59)
MUtual 4-6863 — EMpire 3-4236

19228 W. McNICHOLS
at Outer Drive — KEnwood 2-2400

14718 FENKELL
near Hubbel — VErmont 8-3001

12077 GRAND RIVER
near Wyoming — TExas 4-0100

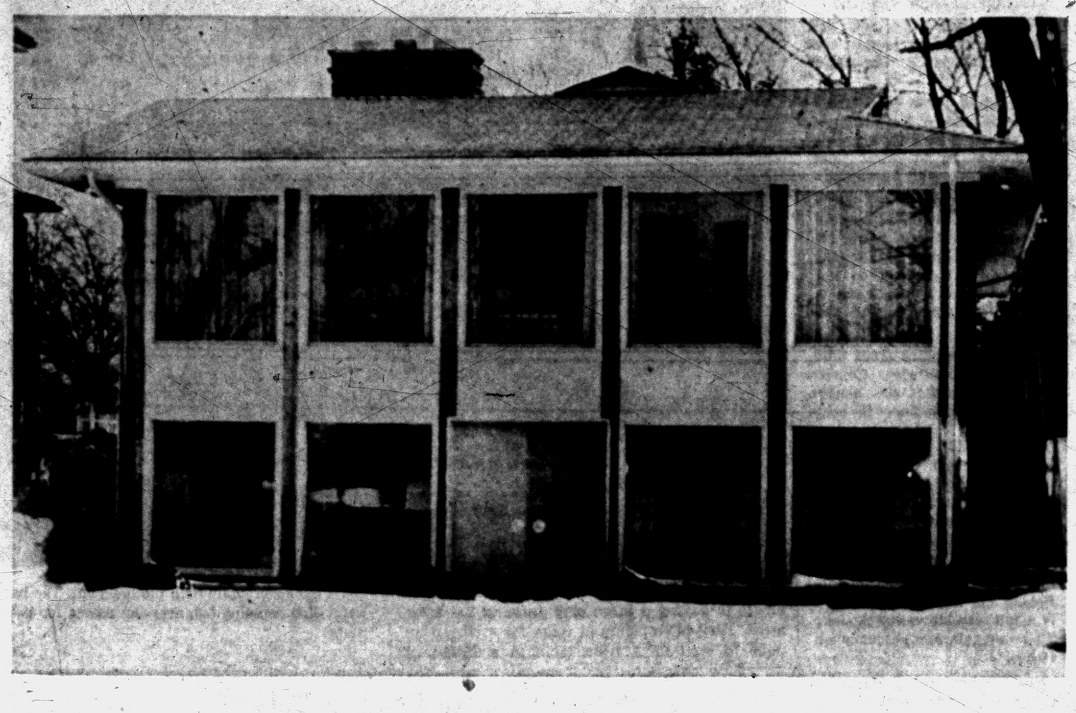

Pontiac Press Photos by Eddie Vanderwerp

HOUSE OF MANY WINDOWS — The Richard Valuet home on Sylvan Lake is nearly all windows on the lake side. The strips between the windows are cedar. Trim is turquoise. The large double doors on the ground level open into the recreation room. The stairway to the right leads up to the kitchen door. E. P. Eroh, the architect, designed this 32-foot house to fit the 50-foot lot.



DAVID AND HIS DAD — Bright-eyed David, 21-months old son of the Valuets, watches the photographer from the safety of his father's lap. This end of the recreation room has a table for snacks. It is possible to step outside from this room to a brick terrace. Walls are painted in three shades. Draperies are matchstick bamboo.

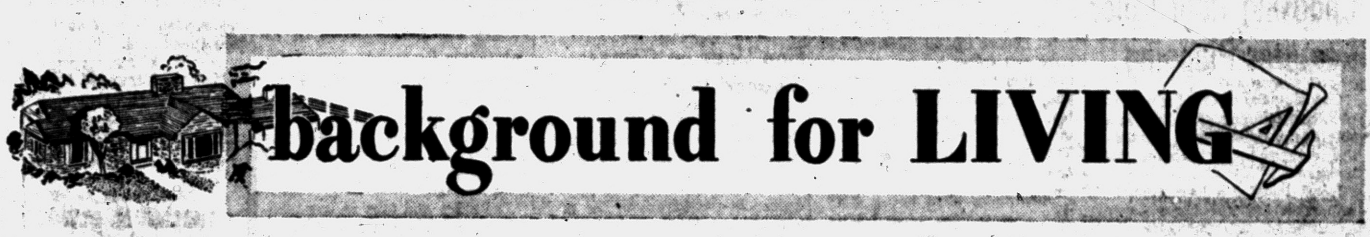

background for LIVING

Your Neighbor's House

Long Narrow Lake Lot Calls for Careful Planning of Bi-Level Home

By JANET ODELL
Pontiac Press Home Editor

Bonnie and Michael Valuet had come home from school early to be on hand for the pictures. Small David was just about ready to wake up from his nap. Mr. and Mrs. Richard Valuet greeted us cordially.

The Valuets have a new home on one of the few lakefront lots left in Sylvan Lake City. It is a long, narrow lot, 50x300 feet, with frontage on Garland avenue.

Their architect, Eldon P. Eroh, designed their house well for this difficult lot. On the street side he put the two-car garage for easy access. The living rooms are concentrated at the front, or lake side of the house.

There are only a few small windows on the sides of the structure. But the front of the house is almost a solid wall of glass. The rest is buff Roman brick with turquoise trim.

On the ground level there are two large windows on either side of a huge double door. The second level has windows completely across, separated only by narrow strips of cedar.

Entering from a small covered porch, you step into a good-sized hallway with a large coat closet. The exterior Roman brick wall has been carried into the house and forms one side of the hall. The floor is slate.

An interesting feature of this area is the twelve-light, star tip ceiling fixture. One long window beside the door lets in natural light.

The thirty-two foot room at the front of the house is both living and dining room. In addition to the front windows, there is a smaller corner window at each side.

Floor to ceiling draperies are made of a sheer material that combines threads of off-white, beige, gold and silver. The walls are painted a light sandalwood.

With the exception of a white armchair with a deep turquoise pad, the furniture (Profile by Drexel) is all a light walnut. The sofa and gigantic ottoman are covered in turquoise. Twin armchairs and matching footstool have a checked upholstery of beige, brown and black.

Over the dining room table there is a traveling brass fixture. It can be moved from one end of the table to the other on a track, also up and down. A second brass hanging lamp lights up the ottoman. Floor and table lamps are brass with white shades.

The dining room corner is decorated with wallpaper in an Oriental design. Shades of aqua, turquoise, tan and white match the colors in the rest of the room. The dining room chairs have white naugahide seats and backs.

Sandblasting of the ledge rock fireplace wall has brought out a dozen different shades and colors in the stones. The raised hearth has a slab rock top. Planters are set on the projecting rock shelves.

In the corner leading to the hall bookshelves are built in. Below, there is a cupboard where young David keeps toys. His mother says it's useless to try keeping anything else there.

The kitchen has an outside entrance with a coat closet beside it. There's no excuse for Bonnie and Michael to track muddy boots across the kitchen floor.

The floor is laid in alternating bands of beige and yellow rubber tile. The pattern in the wallpaper has two shades of yellow with one of brown. There's plenty of room in this kitchen for the yellow and chrome breakfast set.

Mrs. Valuet made the attractive brown curtains, banding them with bright yellow fringe. Her color scheme called for cream paint on the wall above the tan counters.

Her work space runs around two sides and includes a double sink and the counter stove. Two small windows at counter level allow light to come in on the work space.

Cupboards below are pickled birch, while the slanting ones above have ribbed glass doors. The dishwasher matches the dark cupboards. There's a metal canopy and ventilating fan over the stove and a deep storage cupboard over the wall oven.

Bonnie's bedroom is feminine and pretty with lavender walls. She has a white quilted spread over a butterfly print dust ruffle. The same butterfly print—in shades of orchid and light and dark blue—is used for the curtains. Except for a scatter rug, the floors are bare. Bonnie's furniture is modern.

The two boys share a larger room. Here, the walls are tan, the curtains tan with a bright print. Michael's bed has a practical looking spread of dark blue denim.

Since we took pictures of the Valuet home, a new daughter has made her appearance. In time, she will probably share Bonnie's room. The newest Valuet weighed in Wednesday afternoon at 12 pounds, 9 ounces.

Mr. and Mrs. Valuet's room is gray and white with touches of blue. Their private bath is papered in a yellow, blue and gray leaf design.

The tile floor and fixtures are blue; the walls and counter on the vanity are gray. The bathroom wallpaper has been used also on the inside of the large wardrobe closet.

There are two other bathrooms in the house. The large one on the first floor is peach and tan. The diamond patterned paper

(Continued on Page 18, Col. 3)



ACROSS THE COUNTER — Mrs. Richard Valuet sets up a snack in her basement kitchen. Separated from the recreation room by a high counter, the kitchen has a sink and a full size stove. At the back of the room there is a dumb waiter leading to the kitchen. It makes sending food downstairs an easy task. Linoleum on the counter top is simulated birch.

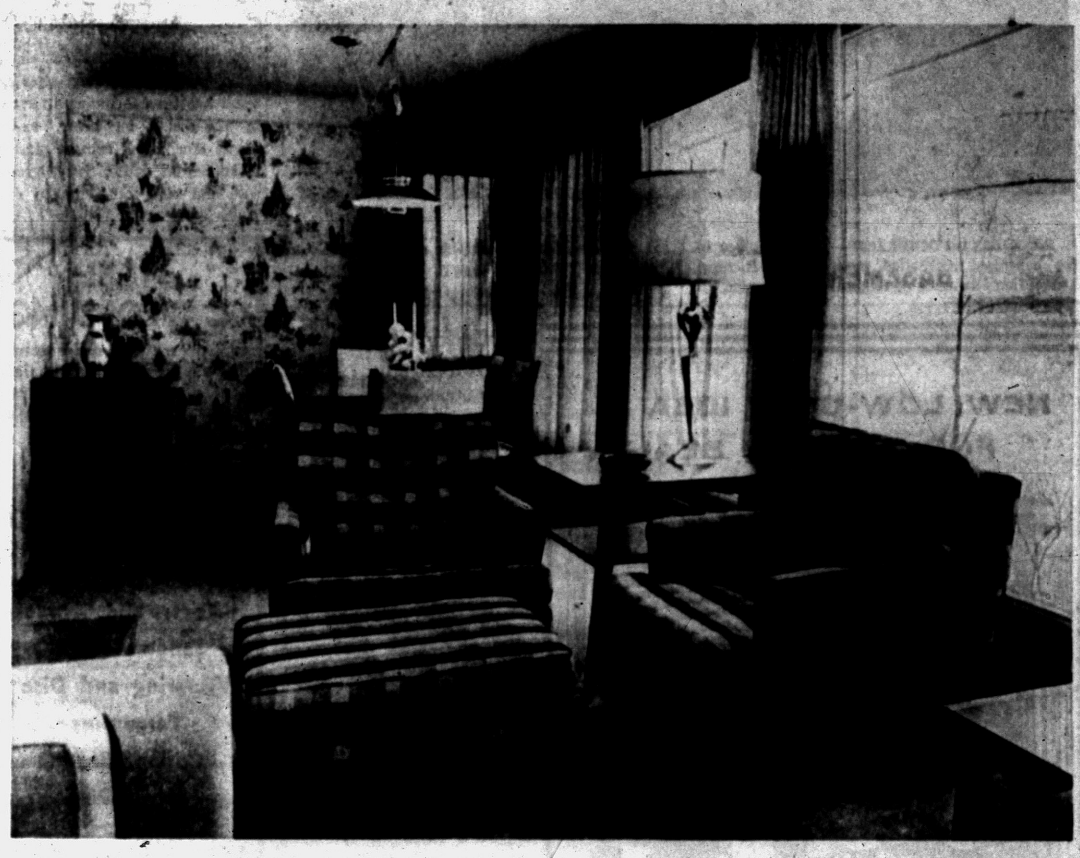

DINING SPACE — At the western end of this 32-foot room there is ample space for a dining room table and a buffet, both in light walnut. The wallpaper on the far wall has an Oriental design in shades of aqua, tan, turquoise and white. The chairs in the foreground are checked in brown, black and white. The whole room has a magnificent view of Sylvan Lake.



LIVING ROOM AREA — The eastern end of the front room is the living room end. The wall opposite the bank of windows is occupied by a ledge rock fireplace. The rock was sandblasted to bring out the interesting colors. Sandalwood walls are an excellent background for the turquoise upholstery of the furniture. Brass and turquoise accessories are well chosen. The armchair at the left has a deep turquoise cushion.



WELCOMING COMMITTEE—Eleven-year-old Bonnie and seven-year-old Michael Valuet stand at the door of their new home on Garland Avenue. The small covered porch protecting the "front" entrance is at the side of the house. The exterior of the house is buff colored Roman brick. Visible in the background is the star-tipped light fixture.

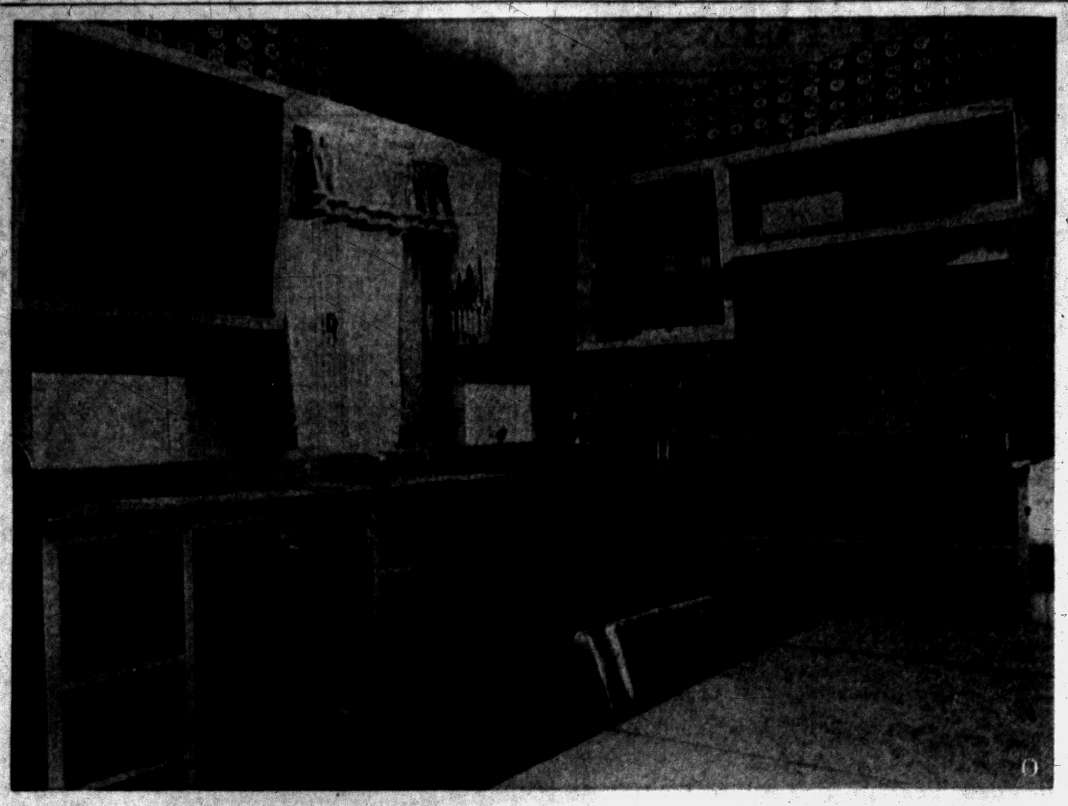

YELLOW KITCHEN — Yellow, beige and brown are the colors used in this attractive kitchen. The lower cupboards have doors of pickled birch. The slanted ones above have ribbed glass doors. Walls are cream color; counter tops tan. The curtains over the sink are a rich brown with yellow fringe trimming. Note the little windows under the cupboards; they provide additional light for working areas.

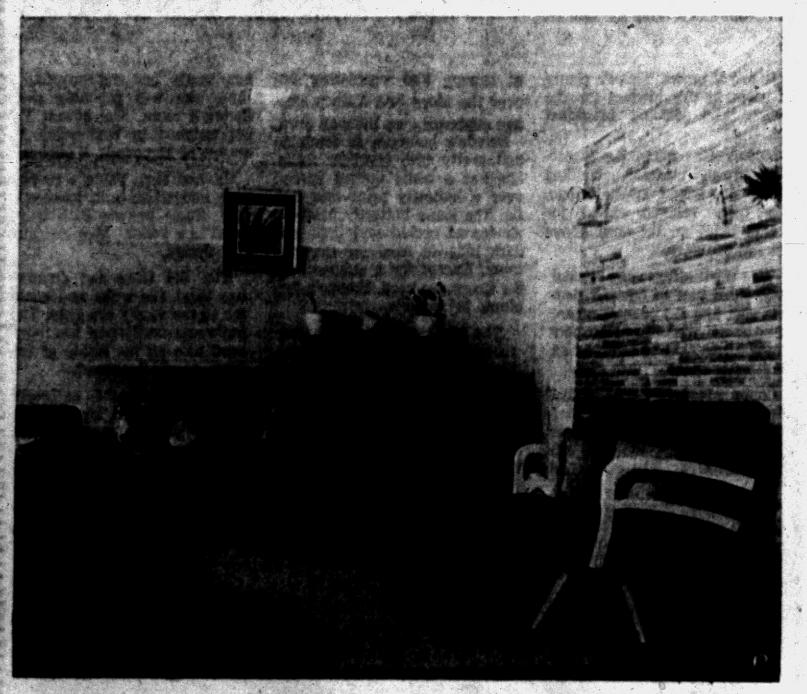

BASEMENT FIREPLACE — The fireplace in the basement recreation room of the Richard Valuet home is made of Roman brick. The hearth is regular brick. Comfortable furniture for lounging is the feature of this part of the room.

Valuet's Build on Sylvan Lakefront

(Continued from Page 17)

above the peach tile is aqua and peach. There is a double sink vanity with a large mirror over it.

This is a house in which excellent use is made of the basement. While there is no entrance from the garage to the first floor, there is one to the basement.

The front part of the lower level is a recreation room the size of the living room. It opens onto a brick terrace that will always be shady on hot summer days. Sylvan Lake is but a few steps across the yard.

There's a fireplace down here, built of Roman brick. Conventional brick makes the hearth. The asphalt tile floor is beige and brown.

Wide bands of sandalwood, peach and cream mark off the painted cement block walls. Matchstick bamboo draperies can be drawn across the windows.

There is a complete kitchen for snacks in the basement. Behind the high counter there is a full size stove and a sink. There are storage cabinets for dishes.

Most interesting of all, there is a dumb waiter serving both this kitchen and the one upstairs. It saves countless steps that would be needed to carry food and supplies up and down the stairs.

The largest room in the basement houses the oil furnace, fuel tank and water heater. In addition, there is enough room for a ping pong table and a train table. When the floor was laid, it included a shuffleboard court. There's a dart target painted on one wall.

Swimmers need never dirty the second floor rooms. With two dressing rooms and a lavatory and shower in the basement, all the muss and dirt that goes with swimming is concentrated in one place.

For three years before they built, the Valuets dreamed over the site they now live on. When they purchased the land, they were living at White Lake.

A year before they began to build they moved to Pontiac. Here they could keep an eye on the house as it went up. It took Charles W. Brown of Keego Harbor, the builder, just six months to complete the house. The Valuets have been in residence since before Christmas.



PLAY SPACE — The Valuet children are fortunate in having a large play space in the basement. They have plenty of room for a ping pong table as well as a train table. A shuffleboard court has been inlaid with the linoleum. The basement also contains two dressing rooms for swimmers.

Choosing Roof Color Requires Planning

Choosing the color of a new roof requires planning. The roof is the single most important factor in the exterior color scheme of a house.

Roofs last for a long time. It is important that the home - owner be satisfied with the color of his roof long after the siding and trim colors are replaced.

One of the best ways to select a roof color is to first select an overall color scheme for the house —roof, walls and trim. Then decide whether or not the roof color is flexible enough to harmonize with a second overall color scheme that you might choose some time in the future.

Cementbase Paint

A cementbase paint containing silicones as a water-repelling agent has been formulated for use in basements on brick, cinder block, stucco and cement plaster. It comes in white, gray, green, rose and buff with a gallon covering 100 square feet.

Fine Lines on Cement Cleaned With Powder

When a family moves into an older home there's often the problem of how to clean old, well-used materials covering floors and walls. In the bathroom the problem is somewhat simplified because just a soapless detergent and water will bring neglected ceramic tile surfaces sparkling clean.

But what about the fine cement lines—known as grout—between tiles? Your best bet is to use a mild scouring powder and a damp cloth. But be sure to rinse. Avoid steel wool; the small steel fibers could become embedded in the grout and cause rust stains.

Bridge Building Rule Applied to Heaters

A principle long used in building bridges has proved itself just as valuable in the construction of water heaters for the home.

This isn't so far-fetched as it sounds. In bridge-building, when a steel shaft is sunk in water, it is encased with concrete. The steel alone would rust, but the concrete seals the corrosive water out.

The sides and tops of some water heaters, the Coleman Heating Institute points out, are lined with a similar rock-like material that keeps the tanks from rusting. Tank bottoms are lined with vitreous enamel for rapid transfer of heat. The name "vit-rock" has been given to the process.

A temporary replacement for a window sash is a piece of Tempered Presdwood.

Artists use Tempered Presdwood for paintings and palettes. It lasts indefinitely.

To Buy or Sell Real Estate
Call the
"All-Woman Realty"
THELMA M. ELWOOD
Realtor
8143 Cass-Elizabeth Rd.
FE 4-3044 or FE 5 1304

PONTIAC'S HEADQUARTERS FOR NEW HOMES
Ray O'Neil Real Estate
Member of Cooperative Real Estate Exchange
262 S. Telegraph FE 3-7103

NEW, LOW-COST IDEA
FOR WINDOW BEAUTY

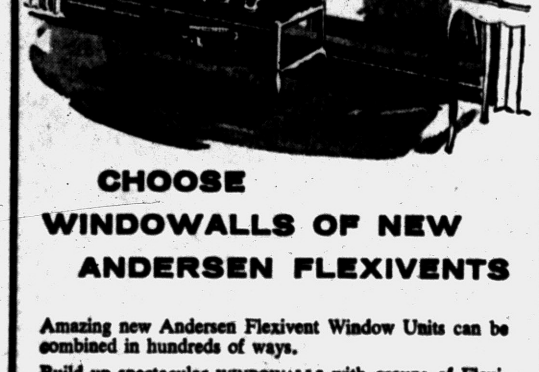

CHOOSE
WINDOWALLS OF NEW
ANDERSEN FLEXIVENTS

Amazing new Andersen Flexivent Window Units can be combined in hundreds of ways.

Build up spectacular WINDOWALLS with groups of Flexivents. Your choice of fixed or ventilating windows. Sash swing outward in awning position or inward in hopper position. Use Andersen Flexivents singly, in ribbons, in stacks or in combination with other windows.

Factory assembled. Completely weatherstripped. Optional screen and double glazing. Wide range of sizes. Low cost. For complete information, contact . . .

SEE US FOR BUILDING ESTIMATES

CORWIN
LUMBER & COAL CO.
Serving Your Community Since 1890
117 S. Cass FE 2-8385

Red Cedar Lifeboats Survived Titanic Havoc

Fabulously ornate interiors bedecked the lavish Titanic, created from wood carvings and furnishings of the costliest woods the forests and mills of the world could supply. Ironic that the 13 lifeboats which could carry but 704 survivors to safety were built of western red cedar.

Light, strong and maneuverable, the boats were so limited in number because experts declared that "God Himself couldn't sink her!" just before the luxury vessel sideswiped an iceberg on her maiden voyage. All that remained of her 46,328 tons of ill-starred beauty were the handful of cedar lifeboats bearing fewer than a third of the Titanic's survivors to New York harbor.

Renew a broken drawer bottom with Masonite Presdwood, the material used for this purpose by many manufacturers.

For a smooth chute—laundry, package or other—use masonite.

STEEL SCAFFOLDING
for every requirement. Rolling trestles and special scaffolding for stairways, stores, churches and bank lobbies.

Syntron Electric Hammers. Tools for every need.

Mall Concrete Surfacers and Grinders
Sanders—Belt, Vibrating and Disc
Tarpaulins
Carlon Plastic Sewer Pipe

Mixer Park, Inc.
245 Elizabeth Lake Road
FREE PARKING
Ph. FE 5-8780



TRU-BILT BLOCKS
Build Your Home with Quality-Tested Blocks
"None Better"

TRU-BILT SAM SAYS:
"True-Bilt Blocks are tested to meet the rigid requirements of all standard specifications. They are made with the very latest equipment to assure you of quality, strength, durability, weather-resistance, and fire safety. Use them for your HOME or your BUSINESS."

BUY THE BEST—BUY TRU-BILT BLOCKS

STRUCTURAL STEEL
RESIDENTIAL—COMMERCIAL—INDUSTRIAL

TRU-BILT BLOCK CO.
MASONRY BUILDERS' SUPPLIES
1992 Pontiac Drive FE 4-9531
Near Telegraph and Orchard Lake Roads

See HY HAVEN'S Waterland Wonder!

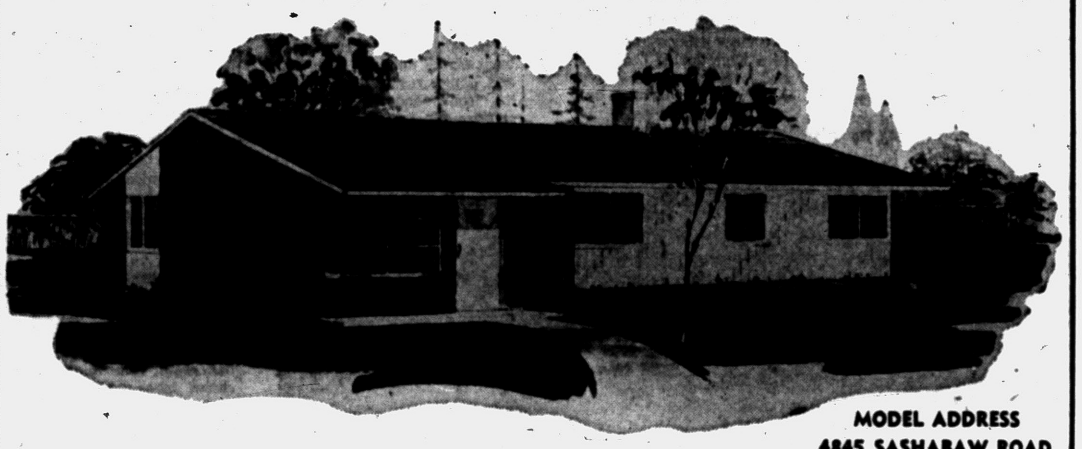

MODEL ADDRESS
4845 SASHABAW ROAD

The HY HAVEN SPECIAL
A 45-Foot Wide Ranch Home

LOOK AT THESE SENSATIONAL FEATURES

FULL PRICE
ONLY $11,100

HY STANDARD BUILDERS
Northwest Management Co.

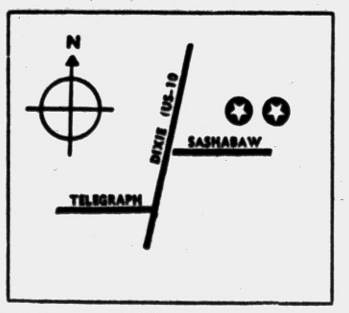

Model Open Daily, Noon to 9 P. M.
Model Phone No.—ORlando 3-2980

30-YEAR MORTGAGE AVAILABLE!

BEFORE YOU BUY ANY HOME ... AT ANY PRICE SEE THIS HY HAVEN COMMUNITY — SEE It Now!

• REAL LOW TAXES
• 10 MINUTES FROM ALL PONTIAC GM PLANTS
• HUGE 1,035 SQ. FT. OF LIVING AREA
• COPPER PLUMBING
• NATURAL GAS HEAT (NOT BOTTLED)
• ALL WINDING PAVED STREETS—NOT GRAVEL (PAID FOR BY BUILDER)
• SOLID SIDE DRIVES
• KITCHEN BIRCH CABINETS, ALL CUSTOM MADE
• FULLY TILED BATHS
• FULL WARDROBE CLOSETS WITH SLIDING DOORS
• FORMICA COUNTER TOPS
• CHOICE OF INTERIOR COLORS
• ALUMINUM SCREENS
• SLIDING ALUMINUM WINDOWS
• AUTOMATIC HOT WATER TANK
• MAMMOTH LOTS, SIZE—100x150 FT. & LARGER
• QUARTER-MILLION DOLLAR COMMUNITY WATER SYSTEM (NOT INDIVIDUAL WELLS)
• TRANSPORTATION NEARBY
• CHURCHES • SCHOOLS • SHOPPING CENTERS
• 5 ELEVATIONS TO CHOOSE FROM
• ARTISTICALLY PLANNED COMMUNITY

veterans $250. down

'Extra' Bedroom Comes With House of the Week



SPLIT-LEVEL PLAN — Vertical siding with V joints surmounts brick veneer to give this house, built on the split-level plan, a smart appearance. It includes a built-in two car garage.

"You get a free room when you build a properly planned split-level house," says a leading merchant builder. And what a room it can be! This is shown by the glamorous recreation room in Design T-111 for The House of The Week.

The overall plan combines gracious living with economical construction in a new way. The house covers a total of 1,580 square feet, but if all of its rooms and garage were laid out ranch-style on one level, the area covered would be about 17 per cent greater. This would call for more foundation, more roof construction and more land.

This house includes:

1. A 24-foot living room with a wall of windows overlooking the garden. A two-way fireplace in this room is also visible from the dining room.

2. An oversize Dutch style kitchen with a kitchen fireplace to cheer informal dining at the kitchen table.

3. A separate pantry and a laundry, both next to the service door.

4. Three bedrooms, two bathrooms and an extra lavatory.

5. A study alcove for your writing desk.

6. A built-in two-car garage.

7. And a big family activities room with sliding glass doors opening on a garden terrace, where a third fireplace—a barbecue — is ready for family fun.

The recreation room is a high point in this plan. It makes the living room virtually a split-level room. It is just six steps—half a flight—down from the living room. Its upper half is open to the living room, where a wrought iron railing above a planting box gives a gallery effect. You can drop your book in your living room chair and walk to the railing and ask: "Hey Kids, how's the TV show down there?"

This place for fun is not in the basement. It is on the grade, where you can walk out to an open terrace and have a picnic hamburger broil. It is flush with the lawn and its planting box below the living room railing is continued beyond the glass wall on the terrace to blend indoors and outdoors.

The recreation room has a direct entrance to the garage, a large storage closet and a lavatory, which is directly under the bathrooms for economy in plumbing.

MAXIMUM FEATURES

Herman H. York, the architect who designed this house, has packed a maximum of conveniences and attractive features in the plan. The front door is sheltered from the weather by the overhanging bedroom floor. This overhang also provides for a deep storage closet off the small bedroom. All bedroom closets have sliding doors to save room space.

The front entrance foyer has a door to the garage, which is one step down. This permits guests to enter the front of the house directly from the garage in bad weather.

The foyer is five steps down from the living room. Indoor planting boxes flank this short flight creating a pretty entrance and continuing the theme established by outdoor planting boxes on each side of the covered portico in front.

The architect suggests leaving the brickwork of the big fireplace chimney exposed both in the Dutch kitchen and in the living room.

Selecting a good builder is an important part of planning a new house. Workmanship is vital to durability and maintenance.

Ask owners of recently built houses in your community who their builder was and how they like his work. Ask a builder to give you the names and addresses of people for whom he built a house and talk to them.

Your bank that makes your mortgage loan is interested in your getting a good builder. Ask your banker.

You can build this house with or without a basement. As shown here, there is a large open cellar under the living room level. This is down six steps from the recreation room and garage. However, this area could be left as a half-story crawl space with plenty of room for a horizontal type heating plant where the B for boiler is shown on the plan.

* * *

Architect York suggests an exterior of brick beneer around the garage and recreation room with the superstructure sided with V-jointed vertical boards. The roof is pitched for 210-pound asphalt shingles laid on 55-pound roofing paper. Oak floors and plywood subflooring for the kitchen are among specifications.

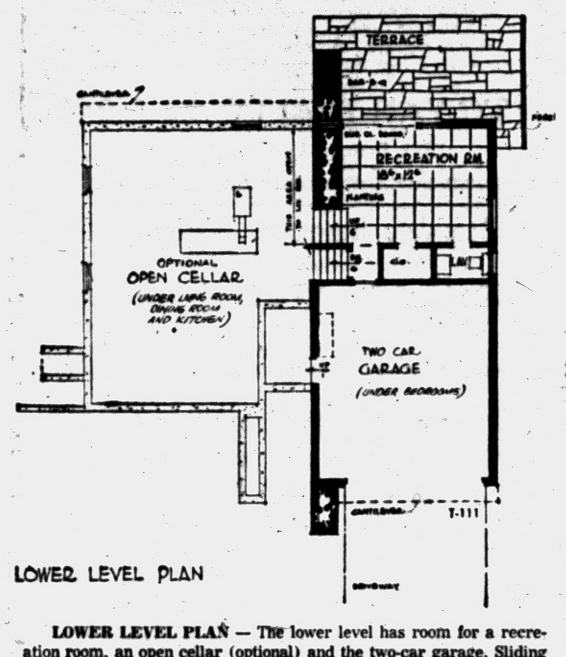

LOWER LEVEL PLAN

LOWER LEVEL PLAN — The lower level has room for a recreation room, an open cellar (optional) and the two-car garage. Sliding glass doors from the recreation room open onto the terrace.

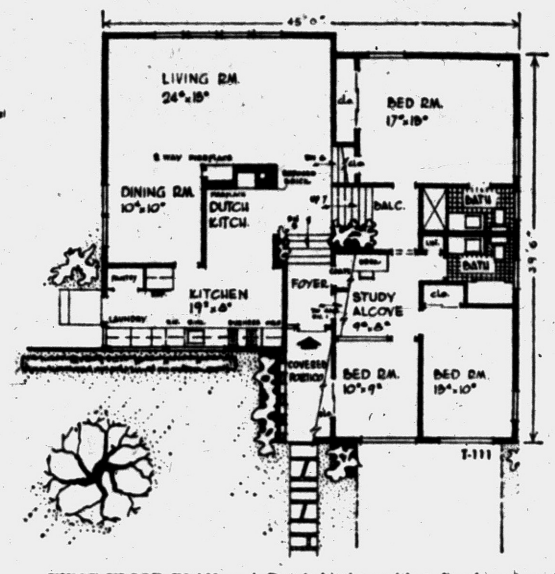

FIRST FLOOR PLAN — A Dutch kitchen with a fireplace is a feature of this plan. The living room is five steps up from the foyer and seven steps down from the bedroom area. The entire plan combines economy with glamorous living.



ARTIST'S CONCEPTION — A gallery railing separates the recreation room from the living room. In this drawing you can see the glass doors to the terrace.

THE PONTIAC PRESS

Building Editor:

Enclosed is 35 cents. Please send me a copy of the study plan for The House of the Week, Design T-601. No stamps accepted. Please do not use sticky tape on coins.

NAME _____
(Please Print)

STREET _____

CITY _____ STATE _____

Minnesota and Wisconsin are the only two states still prohibiting colored margarine.

Basketball is watched by more fans than any other sport, even baseball, in the United States.

Today's Homes Built Better

Don't believe the old complaint that houses today aren't as good as they used to be.

* * *

In most important respects they're much better.

One example of the superiority of the modern house is the widespread use of preservative-treated millwork—windows, panel doors, and cabinets.

Chemically treated millwork, generally made of ponderosa pine, will last at least four or five times as long as the wood used in the so-called "golden age" of home building.

Basically, preservatives do two things. They poison the fungus that causes decay. They also reduce the absorption of moisture in wood.

The ability to keep out moisture means that ponderosa pine windows and panel doors are free from sticking in any kind of weather.

Sticking is caused when wood swells after absorbing moisture. Later, during dry weather, the wood shrinks. Preservative-treated wood, for all practical purposes, does not swell or shrink.

Preservatives improve wood's natural affinity for paint. They prevent paint failures such as bubbling, cracking, and peeling, which are caused by the presence of moisture beneath the painted surface.

Kitchens . . Counter Tops, Baths, Floor and Wall Tile, Garages, Storm Sash and Screens
Call for Free Estimates
Carl Shell & Sons
—Home Improvements—
4995 Dixie Hwy. Drayton Plains
OR 3-5043
OPEN DAILY 8 TO 6

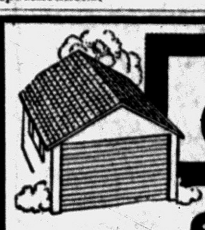

CUSTOM BUILT GARAGES
14x20 Size Complete
$690
Completely finished with overhead steel door, concrete, pattern 106 siding, 210# shingles, 2 casement windows. Compare our work, compare our price . . . you'll be convinced!
D & M BUILDING SERVICE
9 S. JESSIE
Phones: FE 2-7004 FE 2-8245

Plaster Board and Gypsum Lath Available
ATTENTION PLASTERERS — Our plaster supply is fresh at all times due to our high volume and turnover. Our service and price will please you . . .
Michigan's Largest Gold Bond Dealer
DRY WALL APPLICATORS WELCOME



THESE ARE C&C SPECIALS!
LUMBER — Buy Now!

No. 1 and Better Douglas Fir 2x4 – 2x6 – 2x8 – 2x10 – 8 to 16		$129.50
4x8x5/8 Fir Plyscore	Ea.	5.49
4x8x1/4 Fir Plyscore	Ea.	3.95
1x6 Fir Boards, 1000 Sq. Ft.		89.00
1x8 White Pine, 1000 Sq. Ft.		89.00
1x12 White Pine, 1000 Sq. Ft.		95.00
No. 2 Oak Flooring—Nice Stock		149.00

Order at today's prices for spring delivery and SAVE. A small deposit will hold your material and we'll store it until you are ready . . .

50,000 Sq. Ft. Gold Bond Asbestos Siding NOW $11.95
7 Beautiful Colors
Both Dark Colors and Pastels
Regular $14.95
Applied to the Average House
$199.50

Gold Bond Plasterboard
NEW LOW PRICE—1 WEEK ONLY

4x8x1/4" Plasterboard	$1.20
4x8x3/8" Plasterboard	$1.49
4x8x1/2" Plasterboard	$1.65
4x7x5/8" Plasterboard	$1.98
4x10 and 4x12 also in stock	
16x48 Lath—32 Ft.	$1.05

All Metal Products at a New Low Price
THESE ARE C&C SPECIALS!

OPEN SUNDAY 8-3 WEEK DAYS 8-8

GOLD BOND INSULATION

Large Roll 2", Reg. $2.50	16" Center	$1.95
Large Roll 2", Reg. $4.50	24" Center	$3.29
Zonolite	Reg. $1.45	$1.30
Loose Rock Wool	Reg. $1.30	$1.00
Gold Bond Twinsulation	Reg. $89	$80
Aluminum Foil, 50 Sq. Ft.	Reg. $9.95	$8.50
Gold Bond Batts 8'—100 Sq. Ft. Reg. $4.95		$4.25

Flint Kote Shingles
$6.50 Sq. All Colors 210# Thick Butt
90# Green Roofing $3.45 Sq.
45# Roofing $1.95 Sq.
15# Felt Paper $2.95 Sq.
30# Felt Paper $2.95 Sq.
800 Squares at Above Prices!
Don't Wait — This Is a REAL SPECIAL!

Burmeister's
Michigan's Largest Gold Bond Dealer
NORTHERN LUMBER CO. & HARDWARE
Wholesale or Retail
3 CONVENIENT YARDS TO SERVE YOU BETTER!
1. 8197 Cooley Lake Rd. Union Lake Shopping Center Phone EM 3-4171 Pontiac
2. 9 Mile at Telegraph Phone Elgin 6-4184 Southfield
3. Corner Cooley and Williams Lake Rds. Phone EM 3-3714 Pontiac

VETS: $795 Moves You Right In!
ROCHESTER PARKLAND RANCH HOMES!

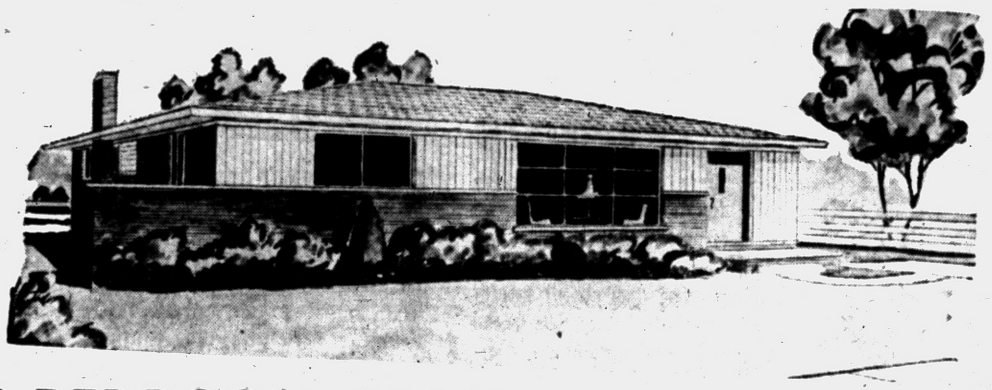

3-BEDROOM BRICK RANCH HOME
With Gas Heat and Full Basement
$87.00 FULL MONTHLY PAYMENT
$15,395 LOW FHA DOWN PAYMENTS
30 Year Mortgages at low, low monthly payments!
HAS ALL THE BIG CITY CONVENIENCES
(Taxes Are Lower In Rochester)

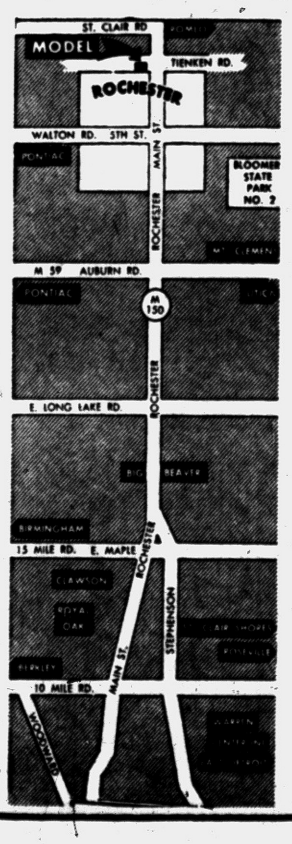

Loaded With Custom Features Found in Homes Selling to $30,000!

HOUSE
- 70-foot wide lots
- Storms and screens included
- Kitchen fan and hood
- Garbage disposer
- Vanity in tile bath
- Colored bath fixtures
- Rough-in lavatory in basement
- Spacious birch cupboards
- Picture windows in living room and kitchen
- Glass bathtub enclosure
- Jalousie in kitchen

AREA
- Public schools, elementary and high, Parochial schools, Catholic and Lutheran, all within 2 blocks.
- Township park, with swimming, picnicking, playground across the street.
- State-stocked trout stream right in the development.
- 5 minutes to Bloomer State Park
- 50 lakes within 10 minute drive
- Shopping centers
- City water and sewers
- Police and fire protection.

Exclusive Sales Agents
GORDON-BEGIN REAL ESTATE
18450 James Couzens, Detroit UN 4-4810
MODELS OPEN DAILY 1 TO 8 P. M. MODEL PHONE—OL 6-9391

Sensational New KALAMAZOO OIL-FIRED WARM AIR CONDITIONER!



- Delivers maximum heat from every ounce of fuel!
- Completely automatic, effortless operation!
- Filtered, humidified healthful circulating warm air throughout your home!
- Converts to gas anytime, simply by changing burners!

Call For FREE Furnace Inspection
William Lechner
FE 2-1821
27 N. CASS AVE.
KALAMAZOO QUALITY LEADERS SINCE 1901

To Buy or Sell Real Estate or Land Contracts . . .
SEE
WM. H. KNUDSEN
Realtor
Real Estate Service
. . . At Its Best!
810 Pontiac Bank Building
Phone FE 4-4516

Handy Sewing Boxes

Transparent sewing boxes made of bakelite styrene plastic have 24 spools mounted on spindles, their threads ready to be pulled to the desired length and cut on one of four builtin cutters. The clear boxes are 11½ inches in diameter and have seven compartments for needles and scissors and such.

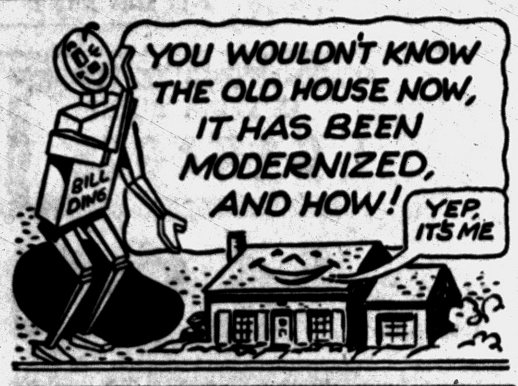

M. A. BENSON CO. Inc.
Lumber • Builders Supply • Fuel
Phone FE 4-4521
849 N. SAGINAW

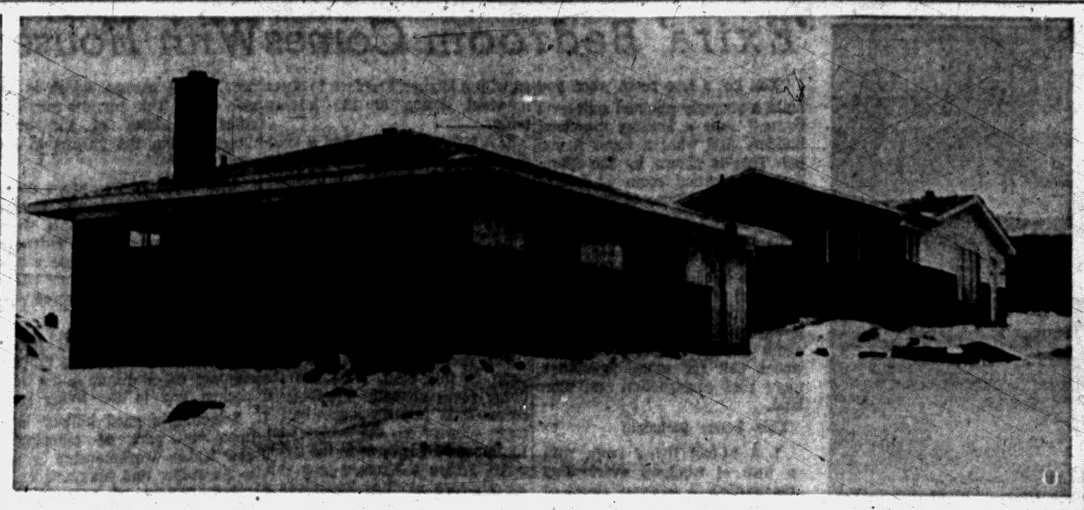

PARKLAND SUBDIVISION — Located in the northern section of Rochester, these homes are open for inspection daily from 11-8. They are built on lots no less than 70 feet wide. The brick houses have three bedrooms, full basements, knotty pine kitchens and aluminum storm windows and screens. Prices start at $15,395, with both VA and FHA terms available.

CHARACTER
The measure of a man's real character is what he would do if he knew he never would be found out.
Thomas B. Macaulay
"The Bird to See . . ."
realtor ward e. partridge
Real Estate on Businesses Throughout Michigan
1050 W. Huron St. Ph. FE 4-3581

Do You Own Land Suitable for Development?
We are looking for property, either undeveloped or developed that can be used for commercial, residential or industrial. We'll buy it or develop it on either a cash basis or partnership or we'll do it on a fee basis, completing all of the enginering and plat work, as well as the roads. A large corporation with all of the skills necessary will help you get the most for your property.
SYLVAN REALTY, FE 5-9418
2383 Orchard Lake Road, Rt. No. 5

Complete Basement Waterproofing
All Work Guaranteed — Free Estimates!
Reliable Waterproofing
24 Whitfield Phone FE 4-0777

Less 'Fussy' Tile Used

In keeping with the simplicity of modern home design, fewer of the complicated tile trim pieces are being used on bathroom and kitchen walls and floors. The trend is use the same size and color ceramic tile trim as that of the tile field. Another important bit of 'trim' news: Once-popular black trim is losing its appeal. Why? The curved trim pieces catch dust and nothing shows up dust like black.

The 1953 eruption of the Hawaiian volcano, Kilauea, lasted 136 days, third longest eruption in recorded history.

New Center for Rochester

Parkland Store Area to Be Put Up Near Site of Brick Ranch Homes

Richard S. Riteman, president of Construction Builders, announced recently that early April will see the start of a new shopping center in Rochester.

• • •

His company is building a number of ranch homes just west of the area. The houses are on Tienken road, while Parkland, the shopping center, will be at the corner of Tienken and North Main.

An August opening is planned for the eleven stores. Three — a variety store, a national chain drug store and a large supermarket — have already signed for space. Parking space will be provided for 2,500 cars.

Paint Creek runs through the property on which the houses are built. Buyers have a choice of ten different elevations of these ranch homes.

• • •

City water and sewers are provided. Storm sewers, gas heat and solid drives are put in by the builders, also garbage disposal units. There are jalousie windows in the kitchen and bath room. Gordon-Begin real estate is handling the property.

The trumpeter swan, with a maximum weight of 40 pounds, is the heaviest flying brid in North America.

First Sign of Springtime Heralds Paint-Up Period

Spring is just around the corner and for the home-owner this signals the beginning of the freshen-up-with-paint period.

Painting ranks next to lawn and garden in around-the-house chores. Seventy per cent of the nation's home owners do their own interior painting; 30 per cent even do the exteriors.

Whether the painting is indoors or out, every house, regardless of age, is heir to a wide variety of cracks and crevices at every construction joint. To ignore these on the outside is to invite costly trouble sooner or later.

Here's what can happen—and often does — unless remedial measures are taken: rotting caused by moisture penetration; heat-robbing drafts; troublesome dust, and irritating insects.

Some of the problems you may have, all of which require the proper sealer, are: cracks in masonry; ends of siding; wood or metal window frames; storm sash; door frames where wood meets masonry; outside water faucets; flashings, pipes passing through walls, lap joints of siding, cracks in concrete step risers, corner joints, foundation joints and window pane glazing.

Caulking compounds are the answer for many of these trouble spots. Usually, the repairs will be minor—unless the house is the victim of neglect—and the cost will be negligible.

Caulking compounds in fold-up metal tubes (large tubes are equipped with a key winder) answer the purpose and dispense with the need for investing in a caulking gun. The tubes have an angled nozzle to simplify application of the compound.

For glazing of window panes there is a putty now packaged in a metal tube having a triangular opening for squeezing the compound in convenient shape to fit the angle of sash and glass. The air-tight tube keeps the putty from drying out and hardening.

Fifty-two species of animals inhabit Great Smoky Muontains national park.

WINTER PRICES
FREE!
Keep RAIN and SNOW away from your door

Free Door Hood with Every Order of Aluminum Awnings —Porch or Patio
ALUMINUM STORM WINDOWS
ALUMINUM STORM DOORS
ALUMINUM AWNINGS
for All Type Homes!
Call FE 4-6089
9 A. M. to 9 P. M.
L. W. Bogert
All Awning & Storm Window Sales
233 S. Telegraph — One Block South of Voorheis

STEEL
I BEAMS—CHANNEL
ANGLE—TEE
REINFORCING BARS
HOT ROLLED AND COLD FINISHED BARS
ROUND—SQUARE
FLAT
HOT ROLLED SHEETS AND PLATES
Pontiac Welding & Machine Works
64 N. Parke FE 2-4121

ONLY 3 LEFT

The Magnificent "1956 TWIN LAKE CUSTOM"
Pontiac's Greatest Housing Value
A 'STORY BOOK' LOCATION
These lovely homes, gently nestled between two beautiful lakes, are available at unbelievably low prices. At your front door is nearly every recreational facility available in Michigan — boating, bathing, skiing, skating, fishing, hunting. In addition, there is unlimited clean fresh air and wide open spaces where kids can romp with never a fear of passing cars. Don't fail to see these homes this weekend. And veterans — imagine—NO MONEY DOWN.
ZERO DOWN to VETS
Payments Only $75.00 per mo.
Includes Everything
CUSTOM FEATURES INCLUDED IN SALE PRICE
• Natural Fireplace*
• 30 Day Occupancy
• Gas Heat
• Approximately 1,000 sq. ft. of Living Area
• 3 Master Size Bedrooms
• Full Tile Bath
• Carport
• Large Picture Windows in Living & Dining Area
• Bus Service to Pontiac at Your Door
*Optional at slight additional cost.
Nestled Between Two Beautiful Lakes
Display Home Is Located at
3403 Carmen
Waterford Township, Mich.
Only 12 Minutes from Pontiac
Open From 1 to 9 P. M. Daily
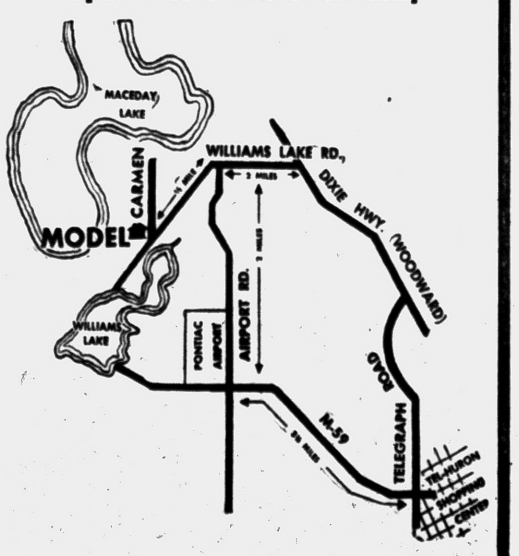

SALES BY:
D. E. MUNRO
Realtor
6690 Mason Drive,
Waterford Township,
Michigan

WESTRIDGE - of - WATERFORD
Where Your Purchase Is Protected
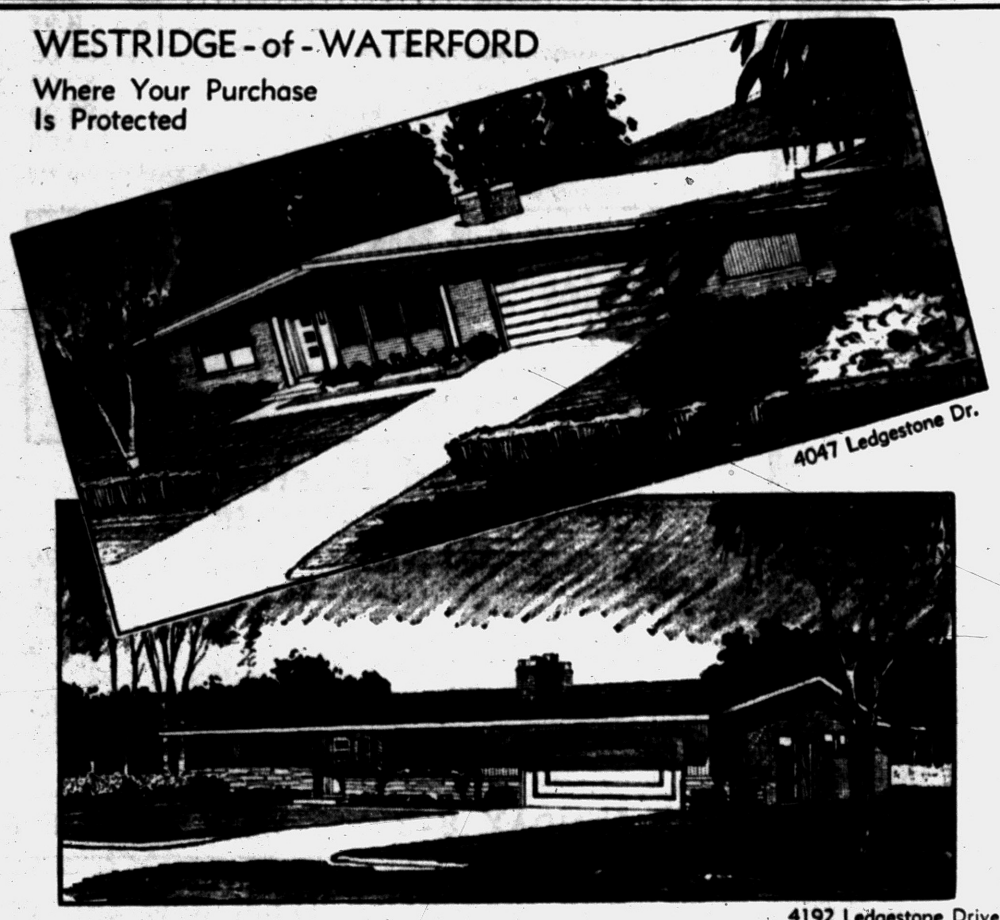

4192 Ledgestone Drive
"An Address of Distinction"
California Contemporary
Model Homes in Westridge of Waterford
OPEN SATURDAYS and SUNDAYS
2:00 to 6:00 P. M. or by Appointment
New Designing Service
YOUR DREAM HOME ON PAPER
Our designer, Mr. Aylesworth, will incorporate your ideas to make your dream home a reality. Meet him at the model home Saturdays and Sundays.
The winding roads, rolling terrain of Westridge of Waterford all lend a handsome background for these California Contemporary ranch homes with its redwood and stone exterior. Thermopane windows throughout, exclusive electrical features and superior heating system assure relaxed family living. Near schools, highways, churches, shopping and transportation, Westridge of Waterford is only ten minutes from downtown Pontiac.
DIRECTIONS—Off Dixie Highway near Waterford stoplight. Turn on Cranbrook Lane to Ledgestone Drive — Right to model.
HELTMAN & TRIPP
GENERAL CONTRACTORS
Exclusive Builders and Developers of Westridge-of-Waterford
We Custom Build on Your Site or Ours!
22 West Lawrence Street FE 5-8161—OR 3-9411

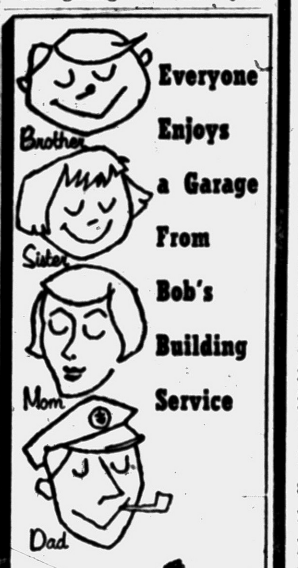


Specializing in
COMMERCIAL BLDGS.
CONCRETE WORK
PORCH ENCLOSURES
ROOFING
SIDING
BATH ROOMS
GARAGES
BREEZEWAYS
ADDITIONS
ATTIC REMODELING
RECREATION ROOMS
KITCHEN REMODELING
Open Daily 9 to 5:30
Sunday 12 to 4
BOB'S BUILDING SERVICE
207 W. Montcalm
At the flashing amber light just east of Oakland Avenue
FE 4-9544
ROBERT E. WHITE
A. MURRAY WHITE

Commercial and Industrial Wiring Specialists
BALLARD ELECTRIC CO.
548 S. Paddock St. FE 4-4201

Eaglet Fooled Naturalist

In early months of life, the bald eaglet grows almost as heavy as its parents. It wears a dark cap; white feathers appear at maturity. John James Audubon himself was misled by the youngster.

Minimize Care of Home by Using Plastic Laminates

Because today's modern homemaker appreciates the valuable combination of attractively styled furniture requiring minimum maintenance, plastic laminates are finding their way into every room of the home.

Where once it was fashionable to maintain a sterile white kitchen, today, cabinets and work surfaces have been replaced with gay, colorful and carefree laminates. No longer need the homemaker be concerned about soil and stains from food preparation, or the inconvenience of regular periods of painting, waxing or redecorating.

Maintenance is minimized! Just a wipe with a damp cloth keeps the kitchen sparkling clean, and the highly polished laminate surfaces retain a glistening finish without the aid of polish or wax.

Available in a wide selection of cheerful designs, gay colors and deep rich wood grain patterns, laminates are designed to contrast or harmonize with the overall decor of the allied living and dining room areas.

Today's dining room furniture has the glorious beauty of antural wood combined with the lastingness of matching wood grain laminate surfaces. Since the patterns are true reproductions of many of the popular wood grain finishes, they offer lasting beauty to complement any dining room decor.

Coffee and end tables are susceptible to excess wear and tear with today's entertaining centered around the living room. Plastic laminates on the surfaces assure the hostess of a carefree evening without the fear of accidents from spilled food or hot beverages.

HEAT RESISTANT

Laminates are heat and stain resistant. Even a carelessly dropped cigarette will not harm the beautiful lustrous finish. Since laminates are non-porous, there are no ugly white ring marks left by glasses and cups.

Not only are popular laminates widely used on table tops, kitchen surfaces and sink tops, they have also received wide acclaim as the modern-day practical surfacing material for bedroom furniture.

Chests, bureaus, dressers and bookcase headboards are now attractively surfaced with lasting wood grain laminates. What a break for the busy Mrs.! She can breeze through her daily dusting and cleaning chores in a matter of minutes.

Even in the bathroom, colorful laminates are being utilized on sink tops, vanities and as wall panelling.

All over the house, plastic laminates are endowing the home with breathtaking beauty and lasting loveliness—they are finding a ready and acceptable place with today's modern homemaker, because they combine maximum durability with minimum maintenance.

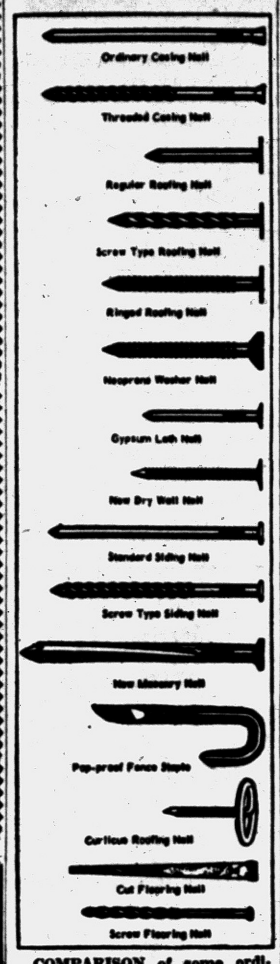

COMPARISON of some ordinary nails with new types.



WHY ONE-WAY nails hold. Wood fibers lock the nail.

Fire Extinguishers Should Be in Home

Every home should be equipped to fight a fire in case one should break out. A small hand fire extinguisher, or a pail of water or sand may be enough to prevent a small blaze from flaring into a major house fire resulting in extensive damage.

* * *

Small fire extinguishers are sold at hardware and appliance stores, and usually are equipped with brackets to fasten them to the wall or the back of a door in an inconspicuous but handy place.

* * *

Galvanized steel fire pails are especially designed with conical or round bottoms to prevent them from being used for anything else. Filled with sand or water and hung in an easily accessible place, these pails can put out a small fire or help control a larger one until the fire department arrives.

Glue used on U. S. postage stamps is made of a hybrid-corn and casava mixture. It is not only palatable but slight nutritious.

Use Red Cedar to Build Outdoor Furnishings

Everyone looks forward to lazy summer days when patio or lawn again becomes the family's major living area. But if your lawn furniture is the type that has to be rushed under cover every time a cloud crosses the sun, try western red cedar or Douglas fir for build-it-yourself outdoor furnishings.

Picnic tables and benches to match cedar or fir siding of your house will withstand weather as well as your home exterior does, and adds a holiday note to every outdoor meal. Comfortable lounging chairs, cushioned with gaily colored pads may also be constructed inexpensively to blend with the entire outdoor setting.

NOW! Awnings for the Average House
as Low as $1.50 per Week



the new FLEXALUM
ALUMINUM DOOR CANOPY
shelters your doorway, beautifies your home!

There's a Flexalum Awning for every installation: Windows! Carports! Patios!

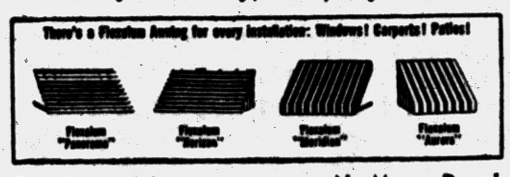

Free Estimates! No Money Down!
L&V AWNING COMPANY
FE 5-2102 163 W. Montcalm
OPEN DAILY 9 A. M. TO 7 P. M., SUNDAY 12 TO 4 P. M.
ROY LAZENBY, MANAGER

GI's
WE'LL PAY CASH FOR YOUR HOUSE IN 24 HOURS
Call Mr. Weitz
BRoadway 3-5982

FRED W. MOOTE
Electrical
WIRING INSTALLATIONS
CONTRACTOR
● INDUSTRIAL
● RESIDENTIAL
● COMMERCIAL
State & City Licensed
Over 25 Years in Pontiac
845 West Huron St.
FE 2-3924 & FE 2-4008

See the Famous ARMSTRONG
WINTER AIR-CONDITIONER
OIL-FIRED FURNACE

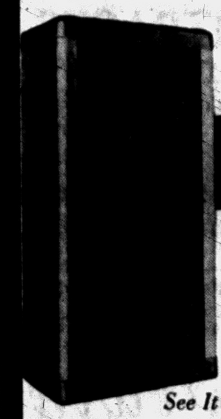

it's Completely AUTOMATIC!
Clean, Comfortable Heat!
Here is a completely automatic furnace that will end your furnace tending worries. Merely set the thermostat and the Armstrong Furnace will furnish the warm, comfortable heat you desire.
See It at Your Heating Super Market
GOODWILL AUTOMATIC HEATING
3401 West Huron (Corner of Elizabeth Lake Rd.) FE 2-7849

DREAMING OF A HOME OF YOUR OWN?



2 Bedroom Bungalow
$595 DOWN Plus Costs
Immediate Occupancy
$36.97 Monthly
Plus taxes and insurance
Featuring
● City Water & Sewers
● Fully Insulated
● Tile Bath and Shower
● Automatic Gas Heat ducted into each room
● Wood Kitchen Cabinets
● Automatic Hot Water
● FHA Approved
Models open daily and Sunday 1 to 6. Take Saginaw to Oakland. West on Oakland past Montcalm to Inglewood. Right on Inglewood to model.
FE 5-7923
PEARL BUILDING CO.
855 INGLEWOOD

WHEN YOU HEAT with Gas



ACCEPT NOTHING BUT Janitrol HEATING EQUIPMENT
THERE'S NOTHING FINER BUILT!
OTTO A. TRZOS
3101 Orchard Lake Road
KEEGO HARBOR
FE 2-0278
Eves & Sun. CALL MA 6-6247

WHITE BROS.
PROUDLY PRESENTS THE
"Continental"
AN ADVENTURE IN MODERN LIVING
AT A PRICE YOU CAN AFFORD

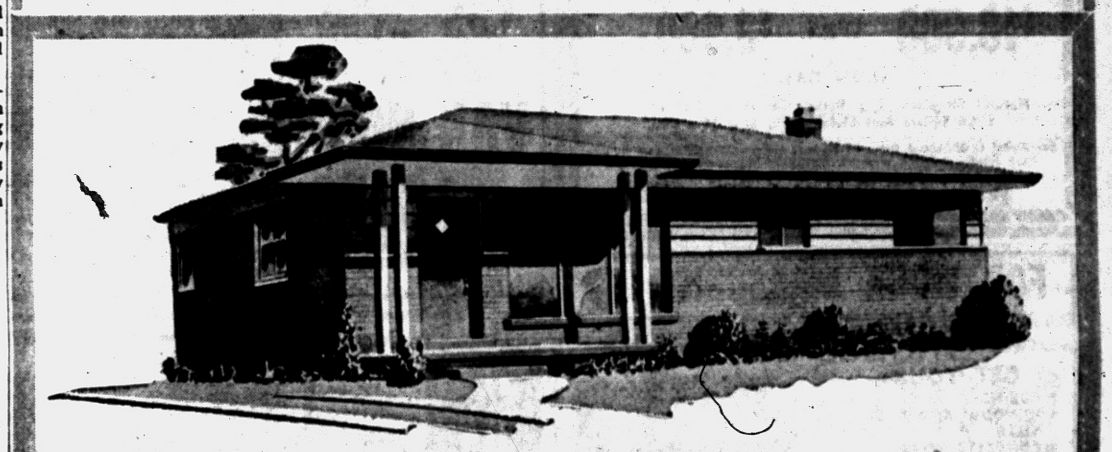

MODEL OPEN 1 - 8 p. m. DAILY and SUNDAY
VA and FHA APPROVED
Priced from
$13,200.00
AVAILABLE WITH OR WITHOUT BASEMENTS
Model with Full Basement Available at $15,050.00

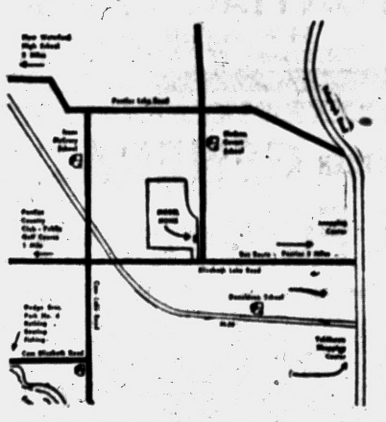

DRIVE OUT TODAY TO SEE THIS OUTSTANDING VALUE!

● All Brick Construction
● Public Water System (Paid by Builder)
● Paved Streets (Paid by Builder)
● Public Sewage System (Paid by Builder)
● Alwindtite Self-Storing Storms and Screens
● Full Tile Bath
● Stone Sills on All Windows
● Large 9x6 Picture Window
● 3 Large Bedrooms
● Cement Ribbon Driveway
● Large Kitchen
● Gas Heat
● Large Wardrobe Closets

THE "CONTINENTAL" OFFERS THE CHARM OF SUBURBAN LIVING IN THE HEART OF MICHIGAN'S PLAYGROUNDS

● School Bus Service
● Banking Facilities
● Local Fire and Police Protection
● City Water
● 1 Mile to Tel-Huron Shopping
● Regular Bus Service to Pontiac
● Churches Close By
● City Sewage

WHITE BROS. REAL ESTATE
Office at 5660 Dixie Highway — Waterford
OR 3-1872 or OR 3-1769

ONLY 5 LEFT at These Terms
Come Out Today
Choose Your New Home for Early Spring Delivery!



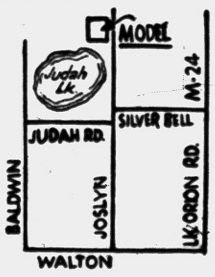

2 BEDROOM HOME
Total price $7095. Only $495 down plus small mortgage costs. Monthly payment $47, including taxes and insurance.
● Low heating costs—natural gas heat
● Quick occupancy—no worry or fuss
● Easy to buy—no extras

3 BEDROOM HOME
Total price $7310. Only. $660 down, plus small mortgage costs. Monthly payment $47, including taxes and insurance.
● Carpenter School on property—safe for children
● 23 acre park with lake privileges
MODEL OPEN 1-6 DAILY

Avon Investment Co.
3812 Gainesborough Rd.
(JUDAH LAKE ESTATES)
Rt. 1, Pontiac FE 4-8013
nh National HOMES

OAKLAND LAKE
Choice Lake Lots
Entrance to Lots off Walton Rd. Between Sashabaw and Silver Lake Roads
Information Available from Salesmen at Rose-Hill Project
SEE THEM THIS WEEK END
Rose-Hill Realty Co.
19470 GRAND RIVER
KE 2-9060

BATEMAN-KAMPSEN REALTY CO.
WE BUY OR SELL
LAND CONTRACTS
★ FE 4-0528 ★
Ask for Tom Bateman
IT PLEASES US—TO PLEASE YOU

REAL ESTATE—INSURANCE
Residential—Business Home—Contents
Farms—Investments Burglary—Liability—Auto
Take Advantage of Over 30 Years of Experience. Chances Are We Have Served Your Neighbor. Let Us Serve You!
John K. Irwin
REALTOR
Since 1925
101½ N. Saginaw FE 2-4031

TORIDHEET
WALL-FLAME OIL HEAT
for the Tops
in Comfort, Convenience
and Economy!
For Free Heating Survey and Estimate, Call
AUTOMATIC HEATING CO.
5,000 Successful Installations in Pontiac Area
17 Orchard Lake Ave. FE 2-9124

BLOOMFIELD TOWNSHIP
4-Bedroom Face Brick
Ranch Homes
WINTER PRICE
$18,900 With $3,900 Down
OPEN DAILY
Natural Fireplace, 1½ Baths, Gas Heat, Wet Plaster, 1560 Square Foot Living Area. Lots 75 x 190.
See Model 48 Highland Drive at Hodnell Lake, ½ Mile North of Square Lake Road. 1 Block West of Woodward—It Under Construction
WM. BEATTIE — FE 5-7692

FOR WORK MEASURING UP
TO YOUR REQUIREMENTS
GET YOUR—
★ COPING
★ WINDOW AND DOOR SILLS
★ CONCRETE STEPS
★ STEPPING STONES
★ SPLASH BLOCKS
★ CHIMNEY CAPS
★ . . . AND CUSTOM CONCRETE PRODUCTS FROM US!
Custom Made Wrought Iron Railings for Your Steps.
PONTIAC PRECAST
54 W. Sheffield off Baldwin
Telephones: FE 4-5143—OR 3-9741



ON ORCHARD LAKE—One of several homes being constructed on Orchard Pointe drive at Orchard Lake, this brick home is well on its way to completion. It has three bedrooms, large kitchen, living room and activities room. The fireplace has openings into two rooms. The kitchen features a counter stove and wall oven. Provision has been made for music to be piped to every room in the house. The lot is 125x130 feet. R. F. McKinney who is in charge of this model quotes the price of $43,500. The model is open daily.

Wood Siding Durable

Wood siding, when properly protected and used as exterior covering for a home, will wear down only about 1/32nd inch in 100 years, according to wood research specialists. Some woods, like red cedar, when used as home siding and untreated with paints or varnishes, will last for decades without appreciable wear.

Ready MIX CONCRETE NOW Heated
IT'S SMART TO BUILD with CONCRETE or CINDER BLOCKS
FE 4-4570
FE 8-0332
VAN HORN and SONS
199 Mechanic St.

SEE US FIRST
FIRST for Best Price and Quick Service
Land Contracts
Real Estate
Insurance
Trust Service
Investments
Dawson & Watson
R. J. Dawson, Hugh A. Watson
11½ N. Saginaw St.
Ph. FE 2-5420, Pontiac

Dual Purpose Furniture Really Blessing in Disguise

SAN FRANCISCO (INS) —Curiosity killed the cat and it can be downright embarrassing for the house guest — in these days of disguised furnishings.

For instance, you're a guest in a nicely furnished home — you need a paper tissue and pull out a drawer in search of one.

Instead of a drawer, you find you have opened up a full-sized single bed; complete with covers and a pillow!

Or perhaps you have postcards to write to the folks back home and ask your hostess for the use of the desk. She expresses sincere regret, but the desk, once the drawer unit is pulled out, opens into her dining room table and she was just about to set it for dinner.

Express curiosity as to the whereabouts of that comfortable lounge-type chajr you relaxed in last night and your hostess says, "Oh, that's it over there — that bench."

It's almost enough to send the house guest home; but for the hostess, particulary if her home or apartment is small, such dual-purpose furnishings are literally blessings in disguise.

The desk is ideal in a small-spaced home. Two top leaves fold out to make a table that extends to either 68 by 31 inches or 86 by 31 inches from the closed area of 50 by 31 inches.

A three-drawer unit, on rollers, pulls out from the right side of the desk to stand against the wall as a good piece of furniture in its own right when the desk converts to a dining table.

Two drawers under the top either make fine desk drawers or places to store silver or place mats.

The piece is in either natural teak or walnut. (It retails for $160.) A companion piece, a low buffet or sideboard, has sliding panels and five drawers arranged in a louvred look.

It can be used either as a file cabinet or a storage place for dishes and other dining room equipment. It comes with a plastic top that can be fitted over it to turn it into a bar top that is resistant to alcohol and heat.

The bench-lounger folds down into a bench-height contraption of one linen-covered and one cane-covered panel, each 20 by 20 inches square, with a walnut, teak or smoked oak framework.

Lift up the cushion panels, and pull the framework, and you have a lounge chair complete with foam rubber padding. (In the highest grade fabric it is $150 retail.)

The desk top, incidentally, has a liquor proof and cigarette resistant top but the finish still has the satiny grain of open wood.

CALLED ADDABED

What appears to be a storage unit, complete with drawers of various sizes, turns out to be what the Furniture Guild of California calls an addabed. You pull the top drawer knob and a complete single bed unfolds at your feet, the bed fully made so that no additional bedding storage space is required.

It can either be had as what appears to be a wall storage unit, or with a finished back as a room divider. It also can be had with a plastic top to serve as a bar. It is 14 inches deep, 80 inches long and complete with spring and inner spring mattress (for $195 retail), in maple, marino brown or nutmeg.

* * *

It is ideal for children's rooms as the beds fold out of the play area during the day.

British Research Unit Develops Moth Killer

The British Agriculture Research Council says its plant virus research unit has developed a virus to kill the grub of the clothes moth. They just get sick and die before they have a chance to chew up your woolens.

With complete frankness, the council says there are some disadvantages to the virus. It will dry clean out. You have to keep putting it back in fabrics. It also is mighty expensive to produce in small lots. However, the council says, the virus could be made fairly cheaply in large commercial batches. What ailment the moth gets from the virus wasn't disclosed. Let's not let the little blighters get any ideas about developing a vaccine for themselves.

Glass Is Multistate

CHARLESTON, W Va.—A Charleston safety-glass plant gets its silica sand from Illinois, soda ash from Michigan, ground limestone from Ohio and Missouri, and salt cake — a by-prodduct of rayon manufacture — from Ohio and West Virginia.

Only Vie in Business

RICHMOND, Va. (AP)—Three competitor service station operators helped when Bill Davis was ining to the bank. C. P. Schutte made the bank deposit for Davis. Fred Lord took care of the damaged car. Bob Patterson ran Davis' station for him while he was in the hospital.

Beautiful Chestwood Farms
Available to all
10 Miles North of Pontiac on Big Lake Road
OPEN DAILY 9 - 5 P. M.
ROGERSON CONSTRUCTION CO.
FE 3-9283 MA 5-1241

List Your Property With Us
Call or See
Wm. A. Kennedy
Realtor
3097 W. Huron FE 4-3569

Willis M. BREWER
Broker
Complete Real Estate Services • Listings Wanted • Buy and Sell Contracts • Will Trade Contracts for Ranch Type Homes.
55 N. Parke St.
FE 4-5181

GAS HEAT
Just a Few Left!
IMMEDIATE OCCUPANCY!
Large, New 3-BEDROOM HOME FOR ONLY $33.75 Per Month
*Plus taxes and insurance
900 sq. ft. of living space, and constructed with many quality features.
TOTAL PRICE $7400 FHA TERMS
Pay Only $750 Down!
DIRECTIONS TO MODEL
Drive north on Perry, turn left on Joslyn, then left again on Third. Model home is open at 891 Third.
MODEL OPEN DAILY AND SUNDAYS
Built By
BVG Investment Co.
Phone FE 4-4138

Announcing
The OPENING of OUR NEW OFFICE
1062 West Huron FE 5-9407
HOMEMART REALTY

TIMKEN Silent Automatic OIL HEAT
WALL-FLAME METHOD
Accepted Standard
ONE MOVING PART for Dependable Long-Lived Service
In this one moving part is found the principal reason for Timken's money-saving dependability . . . for durability so pronounced that tens of thousands of Timken owners are unable to recall when their burners were installed. Here, too, is a big reason for quiet operation.
HAVE YOUR OIL BURNER INSTALLED NOW!
1st Payment Due JUNE 1
36 MONTHS TO PAY!
As Low As $14.42 per Month
Established 1910
A. ELBLING & SONS
★ Heating ★ Air Conditioning
★ Sheet Metal Work ★ Roofing
73 S. Parke St. Phone FE 4-1504

ANOTHER GENERAL MOTORS FIRST
A Furnace with NO Pipes
The New Delco Ductless Counterflow Oil or Gas Furnace!
"Not a Wall Furnace"
Warm room air is drawn off the ceiling through the return grille. This filtered air passes down over the heat exchanger where it picks up heat and is discharged across the floor.
Ideal for installation in Limited Crawl Space of Concrete Floor Homes.
$208.93
We will give you 100 Free Holdens Red Stamps if you call
FE 2-2919
For a Free Home Estimate
Model GBC 70 HR. 70,000 BTU Forced Air Furnace No Extras Required!
March 15th — Last Day for DOUBLE RED STAMPS With Any Purchase
THE COMPLETELY AUTOMATIC WATER SOFTENER
RAIN SOFT Regenerates Itself Electrically, While You Sleep. Regular $395.00 . . . 'TIL MARCH 15TH $349.50
O'BRIEN HEATING & SUPPLY CO.
371 Voorheis Rd. FE 2-2919

A Beautiful New Modern
DREAM KITCHEN
CAN BE YOURS
You, too, can have a wonderful new deluxe custom built birch kitchen including formica tops and built-in thermador range and oven installed in your home for as little as $25 per month with no down payment! Stop in. See our model kitchen. Estimates are free!
Terms Available — See Our Display at
The CABINET SHOP
Open Monday and Thursday Eves. 'til 9
3088 West Huron Near Elizabeth Lake Road FE 5-9331

genuine Alsynite
OPERATION 50 - Let's Go to Fix It HOME IMPROVEMENT
ALSYNITE is the ideal material for carports, patios, sun shelters, fences.
ALSYNITE is weather-proof, shatter-proof, permanent. Transmits light, reduces glare and heat.
ALSYNITE can be installed at minimum cost. Saws and nails like wood. Needs no special framing.
Alsynite panels are as easy to use and install as wallboard. Can be quickly and easily cut by shears, power or hand saw. Panels can be drilled with ordinary tools when necessary. Alsynite may be fastened with nails, bolts, screws or mastic.
BUILD IT WITH . . . Alsynite
*AS FEATURED IN.. Better Homes and Gardens Home for all America Program
ALSYNITE, the original translucent fiberglas panel gives the "Home for all America" a distinctively modern design feature. You can work wonders in your own home with this amazing do-it-yourself material, indoors or out. Alsynite can be sawed and nailed just like wood. 20 decorator colors.
Insist on genuine Alsynite
OPERATION 50 - Let's Go to Fix It HOME IMPROVEMENT
Poole LUMBER CO.
HARDWARE • COAL • BUILDING SUPPLIES
151 OAKLAND FE 4-1594

NEW DU PONT Custom Color ODORLESS* PAINTS



your choice of 572 new decorator colors ...mixed to your order

Now you can have just the colors you want for every interior in matching Gloss, Semi-Gloss and Flat Alkyd Enamels. And they're odorless during application too! (*A faint resin odor may be noticed during the final drying stage.) Many colors are also available in exterior house paint, offering exciting new possibilities for the outside of your home.

★ Most colors also available in Rubber-Base Wall Paint
★ Easy to apply ★ Quick drying
★ Super-washable ★ High-hiding

DONALDSON LUMBER CO.
27 Orchard Lake Ave. FE 2-8381
DU PONT PAINTS for EVERY PURPOSE

REMODELING OR REBUILDING



OPERATION '56 the year to FIX HOME IMPROVEMENT

No matter what style of house or remodeling you are planning — all plans call for the best in building materials. Come in, let us give you free estimates . . . use any of our extensive collection of plans.

CHURCH'S, Inc.
107 Squirrel, Auburn Heights FE 2-0233

Moery's Oil Burner Sales-Service
GAS AND OIL—EXCEL — MUELLER
FHA Licensed Contractor—Free Estimates
2212 Maddy Lane FE 2-4970



MULTI-PURPOSE CARPORT — The ingenious American garden enthusiast has found the handiest possible storage space for his gardening tools, gear, fertilizer, seeds and pots in the carport wall. There is even a special compartment for the kids' bikes and trikes in this well-planned wall of western red cedar. The cedar-lined carport roof needs to be only two or three feet longer.

Modern Carport, Garage Serves as Storage Space

Modern home builders and designers have finally accepted the fact that eventually the carport and garage takes on the aspect of a storehouse for everything from bicycles to gardening equipment.

* * *

With this thought in mind, more architects are designing the garage with ample storage to accommodate all the gear the average family likes to chuck in the garage at point of use without having to lug it up and down basement stairs.

For a carport and storehouse that is beautiful as well as weather resistant, western red cedar siding and ceiling will do the job, and retain its clean, rich appearance even with the hard use that it will inevitably get. If the house is sided with the same beautifully textured western softwood, carport integrates with the entire scheme. Cedar blends well with all other natural building materials as well.

If the carport is attached to the house, usually the opposite wall is the prime storage wall, with enough clearance allowed so that open doors and equipment going in and out of storage cupboards do not bang the automobile.

Types of cabinets and their situation in the wall depend largely upon the interests and individual tastes of the family.

For a household full of youngsters at the bicycle or tricycle age, small recessed open niches slightly larger than the length and height of a bike each kiddie his own separate "garage" for his vehicle. This will probably encourage the small fry to put away their bikes more readily. Floor is flush with the floor of the garage proper.

BEHIND FLUSH DOORS

Light weight gardening equipment, fertilizer and garden tools may be shut away behind flush doors in storage cupboards above the bikeports. Even golf clubs, tennis rackets and fishing equipment find a weather-tight, out of the way home in the carport wall.

The weekend woodworker might want to install a bench along one side of the carport for a work table, and other cabinets for his tools. The gardener will want a potting table and storage for bulbs and plant containers.

Other adaptations may be easily made, for cedar is easy to cut and fit to any size or shape.

If your carport is fairly open, a roof overhang is practical, for it will carry away moisture and keep out some wind and rain from the automobile and wall cabinets. An overhang also gives the carport the same flowing look of elegance as it does the home itself.

* * *

The free standing garage or carport can be handled in the same manner as the attached one, and the homeowner will find that with wall storage, it will serve the purpose of car shelter as well as replace the basement in many cases.

Latex Paint Popular

Latex paint now accounts for 27 per cent of all interior paint used. When this water-thinned emulsion paint was first introduced in 1948, a total of 100,000 gallons were sold. Last year more than 50 million gallons were used.

Puerto Rico's capital, San John Bautista, was named for St. John the Baptist.

Sand Before Finishing

Maple and other hardwood floors call for a three-cut sanding job before finishing. To cut off high spots and joints, No. 2 or No. 2½ sandpaper is used. A second cut calls for No. 1 sandpaper. The third cut is made with No. 0 or No. 00 sandpaper. All sanding should be done with the grain.

Paint Stain Cleaner

Paint stains on houses now can be cleaned off with a new chemical product. The stains on brick come from self-cleaning wood paint chalking off the running down in a milky mess composed of lead.

AUGUST JOHNSON
Realtor
1704 TELEGRAPH RD.
FEderal 4-2533



We Specialize in COMMERCIAL BUILTUP ROOFING
Phone FE 2-3021 353 N. Cass
Established 1918
Get An Estimate Without Obligation
HUGUS-MARSH ROOFING & INSULATION CO.

BRUNER
Fully Automatic WATER SOFTENER



Automatically
▶ SOFTENS
▶ REGENERATES ITSELF
▶ RETURNS TO SERVICE
"DOWEX" LIFETIME MINERAL
10 YEAR WARRANTY
See this amazing softener today.
H. H. STANTON
103 State FE 5-1683

INSULATION Keeps the weather outside!

SAVE On Fuel Bills

If you are losing heat due to inadequate insulation in your home . . . act now!

SAVE UP TO 40% ON YOUR FUEL BILLS!

Live in comfort . . . knowing that the money you save on fuel is paying for the insulation job!

BLOWN IN MINERAL WOOL
CALL FE 5-8405 Pontiac's Oldest Insulation Co. For Free Estimates
NO DOWN PAYMENT FHA TERMS
AMBASSADOR INSULATION
483 Elizabeth Lake Rd. FE 5-8405

Albert B. LOWRIE LUMBER Company

A One-Stop Yard for PLASTER CONTRACTORS and LATHERS
● Structolite Plaster ● Lime
● Gauging Plaster ● Metal Lath
● Sheet Rock and Rock Lath (as available) ● Cornerbead and Cornerite Metal Casing

Interior Flush BIRCH DOORS ..... $9.50 Up
Combination Screen and STORM DOORS $16.45
Ready-Mix CEMENT MORTAR ..... $1.30 Bag

USE OUR MONTHLY PAYMENT PLAN!
Finish your attic, enclose your porch, build a recreation room in the basement, or insulate. NOTHING DOWN. Pay by the Mo.

"Always Service — All Ways"
ALBERT B. LOWRIE LUMBER CO.
Donald R. Hicks, Mgr. William Morris, Sales
1441 Baldwin (at Walton) FE 2-9104

REFRIGERATION SERVICE
All Types—All Makes
Commercial and Residential
DAY OR NIGHT SERVICE
Authorized Kelvinator Sales & Service
MASON REFRIGERATION
FE 2-6400
461 Elizabeth Lake Road

● ESTIMATES ● PLANS
Call FE 4-2575
For Free Estimates and Plans
● Attics ● Recreation Rooms
GET OUR ESTIMATE BEFORE YOU BUILD
MIDWEST SUPPLY
9 N. Telegraph FE 4-2575

ALSIDE
BAKED ENAMEL ALUMINUM



● Eliminates Painting
● Insulates Home
● Factory Application
● Lowest Cost
● Free Estimate
● No Money Down

LEADERS and PIONEERS In ALUMINUM SIDING
ALCO ALUMINUM PRODUCTS CORP.
Pontiac FE 5-3412
Detroit DI 1-8833
S. Depki, General Mgr.

VETERANS 3-BEDROOM 1½ BATH RANCHES

SEVERAL LEFT IMMEDIATE OCCUPANCY

Your Choice of 10 Ideal Lots & Homes Near Completion

ABSOLUTELY FREE! YOUR CHOICE

Your choice of any one 1956 Frigidaire Stove — Refrigerator — Washer or Dryer now on display at the Model if papers are in within 30 days!

Payments Approx. $69 Per Month

FULL PRICE ONLY $12,300 & $12,400

See the home that gives you more for every dollar invested. A home designed with you in mind.

MARK ABEND Bldg. Co.
PHONE OR 3-4007
FOR DETAILS

Choose Your FAMILY HOME CAREFULLY
SEE THESE OUTSTANDING FEATURES TODAY!
● Lake Privileges
● Convenient Oil Heat
● Pastel Colored Bath Fixtures
● Double Vanity—Full Length Mirror Recessed Lighting
● Kitchen Cabinets with Knotty Pine Paneling in Breakfast Space
● Second Bath Has Built-in Vanity
● Sliding Birch Door Walk-In Closets
● Large Lots—75x225
● Large Utility Room

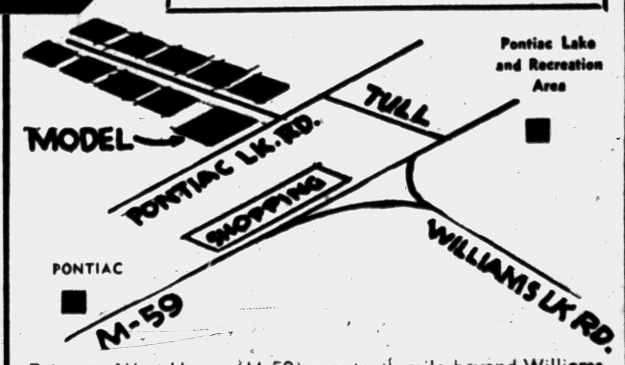

Drive out West Huron (M-59) one-tenth mile beyond Williams Lake Road to Tull. Turn left on Tull to Pontiac Lake Road. Left on Pontiac Lake Road to Model.

Model Open 12 to 8:30 — Sunday 11 to 8:30

HEATED CONCRETE ... AT NO EXTRA CHARGE!

2-WAY RADIOS in Our Trucks for FASTER DELIVERY!

You Can Depend On Us For QUALITY . . . SERVICE . . . SATISFACTION

★ Ready Mixed Concrete
★ Machine Pipe Made
★ Sand & Gravel
★ Quality Building Supplies
★ Concrete Block
★ "Four Seasons" Aluminum Windows
★ Thoro Seal Cement Paint (Gov. App.)

CALL FE 2-0283
CATSMAN
TRANSIT-MIX CONCRETE
399 S. PADDOCK ST.



TO BUY OR SELL REAL ESTATE
See
JOHN KINZLER
REALTOR & BUILDER
670 W. Huron FE 4-3525

For Rough Going

Freight cars must be given special finishes that resist damage from smoke, fumes, cinders, weathering and hard knocks. When they are well and attractively finished, they help railroads make the right impression on the public at the same time that they reduce maintenance costs.

Hot Water Heater Tip

Many householders could save themselves needless expense with a monthly task which takes only a few minutes. To prevent the costly replacement of the hot water heating tank, drain off a gallon of water from the bottom of the tank into a pail about once a month. Much of the rust and sludge which collect at the bottom of hot water tanks is removed this way, prolonging the life of the tank by preventing it from rusting out.

About 80 per cent of the people of China are farmers, and only about 12 per cent live in towns and cities.

When a Job Calls for
CONCRETE
—CALL BOICE!

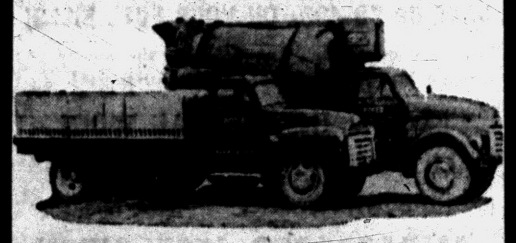

Our Transit Mixed Concrete is top quality! Our service is fast! Whether you need just 1 yard, or 1,000 yards . . . if you want the best, call Boice! Use everlasting, Transit-Mix Concrete to build those WALKS, DRIVEWAYS, and GARAGE FLOORS. Remember, good quality concrete improves the appearance and the value of your property.

BOICE BUILDERS SUPPLY
• BLOCK • CONCRETE • BRICK
545 S. Telegraph Road Telephone FE 5-8186

GOING TO BUILD or REMODEL?
Let Us Give You Prices
On DOUBLE HUNG, SLIDING, ROLLING, CASEMENT or AWNING or JALOUSEY WINDOWS
ROLLING GLASS DOORS
QUALITY STORM DOORS
Full 1-Inch Storm Doors $38.00
7/8-inch Doors With All Hardware $36.50
1 1/8 Jalousey Doors
2-Track Storm Windows $17.50
IF IT'S ALUMINUM WE HAVE IT
ALWINDO CO.
1702 S. TELEGRAPH
FE 5-3728

ATTICS
BASEMENTS
RECREATION ROOMS
PORCH ENCLOSURES
JALOUSIES
$395 and up
ROOFING 48 Choices..... $149 up
SIDING 41 Choices..... $389 up
Average Size House
Free Estimates
Easy FHA Terms
No Down Payment
JUST CALL
FE 2-2671
ELLIS, INC.
2690 S. Woodward
South of Square Lake Rd.

FUEL SAVINGS UP TO 50%
OWNERS REPORT
OIL HEAT
BOILERS—FURNACES
GENERAL ELECTRIC
BRYAN J. FRENCH
HEATING—SHEET METAL CONTRACTOR
FE 5-6973
351 North Paddock St.

Working With Plywood? Heed These Handy Hints

and fir plywood is so well known that most home handymen are well acquainted with the characteristics of plywood. But here are a few woodworking tips that might help on that next fir plywood project:

* * *

When hand-sawing or power sawing, place plywood with its good face up, and use a sharp saw. Support the panel firmly so it won't sag.



PRE-DRILLING — Pre-drilling is needed occasionally in careful work where nails must be placed very close to an edge. As indicated here, drill bit should be of slightly smaller diameter than the nail to be used.

You can reduce splitting out of the underside by remembering to plane from both ends of the edge toward the center to avoid tearing out plys at the end of the cut. Take very shallow cuts.

You won't often have to plane fir plywood edges. But if you do, putting a piece of scrap lumber under and sawing it along with the fir plywood. In hand-sawing, hold the saw at a low angle.

Fir plywood is pre-sanded to save you time, but you may want to sand the edges slightly before the sealer or prime coat is applied. after sealing, sand in direction of grain only.

Glue on plywood joints makes them extra strong. There are four types of glue for fir plywood use: Hide glue is excellent for furniture and cabinet work; urea resin glue works well for general wood working; liquid resin (white) and cabinet work, especially small jobs where tight clamping or good fit is difficult; and resorcinol (waterproof) glue is for all exterior type uses that will be exposed to extreme dampness.

* * *

Screws or nails should be countersunk and the holes filled with wood dough or surfacing putty. Apply filler so it is slightly higher than the plywood, then sand it level when dry.



FASTENERS—Corrugated fasteners are handy for reinforcing mitered joints in ¾-inch plywood to hold joints together while the glue sets. For certain types of plywood projects, sheet metal screws are valuable as they have more holding power than wood screws are but have the disadvantage of coming in short lengths and without flat heads.



COUNTERSINK NAILS — Screws and nails both should be countersunk and the hole filled with wood dough or surfacing putty. It is recommended that the filler be applied so that it is slightly higher than the plywood, then sanded level when dry.

Trash Can Identity

Paint your house number on the lid and side of your garbage can. It'll prevent either item from being mistakenly returned to the wrong home by the garbage collectors, and will discourage thievery.

Build Cabinet for Assortment of Garden Tools

For a limited assortment of garden tools, build a cabinet and attach it to the garage or post in the garden.

A good size is three feet wide, four high and one deep, with provision for a small shed roof if it's in the open.

Make the rectangle of 1"x12" boards, rabbeting the edges forming the back so that a Masonite "Peg-Board" panel may be inserted to leave room for insertion of hooks. Then seal the back with a panel of 3/16" Tempered Presdwood to keep out rain. Caulk all joints.

Similarly make a front door for the cabinet, using 1 by 2-inch lumber for a framework covered on the outside with the Presdwood and inside with the perforated hardboard.

Then both front and back, when fitted with metal hooks and fixtures, will serve as storage area for small tools.

The wooden sides may be used for hanging heavier items on hooks and eyes screwed into the lumber. A bracketed shelf on the back will provide a good spot for insecticide cans and similar supplies.

Prime, paint and hang the device. A hasp and rust-proof padlock will keep the contents safe from tampering.

See
"Sunday Open House"
11:30 A.M.
CKLW-TV9

CALIFORNIA REDWOOD HOMES
Priced Within Your Easy Reach!
LARGE LOTS
In Beautiful Waterford Hills Estates
$7,500 Up
4 Miles West of Pontiac
Herbert C. Davis
Real Estate—Builder
4925 Pontiac Lake Road
FE 5-4311

Iceboxes Go Abstract Now

CHICAGO (INS) — If your refrigerator is still an all-white model, you can get artistic and brighten up its interior like an abstract painting.

* * *

That is what one manufacturer is doing to new, but basically all-white models that will be in stores throughout the country this spring.

Instead of using paints to give the interiors an attractive, modern look, the manufacturer used three colors of plastic in various containers and trays in the 1956 models.

The technique is borrowed from Piet Mondrian, the late Dutch painter known for his balanced areas of clear colors and dominantly white canvasses.

The firm chose pink, yellow and blue for the fitted trays and containers.

However, to follow the "abstract painting" idea, women should choose containers that are square or rectangular and not round. Also, the colors should be spaced throughout the interior instead of jammed together to avoid a hodge-podge look.

For Your Electrical Work
Call
BRILL ELECTRIC CO.
Commercial, Industrial, Residential Contracting
3134 Cairncross Rd. off Adams
MY 3-2865
Free Estimates

DEWEY Refrigeration
Commercial & Domestic
FEderal 5-6247

NEED HELP!
2 experienced real estate salesmen wanted to work from our office at 8681 Commerce Rd. (nr. Union Lake Rd.) Commission rates are high, plus bonus group hospitalization plan, liberal advertising, and 2 of the largest projects in Oakland County which demand more help.
Phone Mr. Hankey at EMpire 3-4197 or Mr. Shaw at EMpire 3-4236
C. SCHUETT
5 Offices Serving Northwest Detroit and West Oakland County
EM 3-4197

with NEW Valspar VELVET
The Alkyd Flat Wonder Enamel
YOU PAINT Faster! Easier! Better!



FASTER... because it covers most surfaces in one coat... with roller or brush.
EASIER... because it flows on so smoothly—never a streak or brushmark.
BETTER... because it dries quickly to the smoothest flat finish you've ever seen. Completely washable.
$5.29 Gal. $1.65 Qt.
16 lovely new decorator colors and white!



NOW! VALSPAR SEMI-GLOSS ENAMEL IN COLORS TO MATCH VALSPAR VELVET. It's easy to harmonize walls and woodwork now!

KEEGO HARDWARE No. 1
3041 Orchard Lake Rd. FE 2-3766

REMODEL
MAKE A ROOM IN YOUR ATTIC
ADD A GAME ROOM IN YOUR BASEMENT
THIS IS THE TIME TO . . .
REPAIR



You don't have to dig into your capital to have a new bedroom, den, game room, bath, kitchen or powder room—not when GGM builds it!
Let us furnish FREE estimates for your new room. We'll do it now at low winter rates. You can take years to pay!

✓ ATTICS
✓ RECREATION ROOMS
✓ ADDITIONS
✓ GARAGES
✓ GARAGE REMODELING
✓ BREEZEWAYS
✓ ROOFING
✓ SIDING
✓ CEMENT WORK
✓ INSULATION
✓ ALUMINUM Combination DOORS and WINDOWS

Phone FE 2-1211
SEE US FOR YOUR COMPLETE BUILDING SERVICE
No Money Down, FHA Terms, Free Estimates
Phone FE 2-1211
G & M CONSTRUCTION CO.
2260 Dixie Hwy. — North of Telegraph Rd., Pontiac

LEARN WHY...
More and more people are switching to natural stone for their building needs . . . produced by nature to give you beauty plus everlasting economy.
Beautiful ... Everlasting NATURAL STONE
It Costs So Little ... Yet Adds So Much!
★ French Lick Limestone
★ Tennessee Ledgestone
★ Tennessee Marble
★ Colorado Pink
We Carry a Complete Stock of Natural Building Stone—Marble—Slate
PONTIAC CUT STONE
M-59 (½ Mi. West of Airport) Ph. OR 3-1594

BUY NOW! — AT BURKE LUMBER
SAVE on all BUILDING MATERIALS
DO IT YOURSELF
OAK PANELS
Prefinished. Dark oak and blond. Superior covering for any wall. Clips and strippings included in the price.
50c SQ. FT.
PANEL ONE WALL FOR SMART DECOR
NO REFINISHING . . . LASTS LIFETIME OF HOUSE!
Old English Tavern-Graded Oak Paneling
V Edge Back 1x4 to 10"
Knotty Pine Paneling
Molded Pattern with V Groove Back
1x12 $150 M
One 10-ft. Wall... only $4.50
Modernize and repair



With California Redwood Clear 1" by 12" Boards
FINISH YOUR ATTIC!



Only 32½c Lineal Foot
Beautiful Clear Redwood Paneling M $275
ADD..... BUILT-INS!

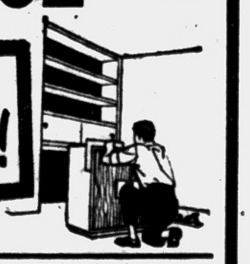

Redwood Beams 4x4 - 4x6 - 4x8 - 4x10 - 4x12
With a few simple modern tools and with your time and ability plus any instruction you may need from us . . . and YOU YOURSELF CAN DO WONDERS IN REPAIRING YOUR HOME. Plan to modernize NOW and see us for your supplies.
Terms Easily Arranged
BURKE LUMBER CO.
4495 DIXIE HIGHWAY AT DRAYTON PLAINS
"Where the Home Begins" Telephone ORlando 3-1211

Legislators Hit Ban on Bands at Tournaments

MHSAA Action Brings Attack in State Body to Rescind Move

LANSING (AP)—The State High School Athetic Association came under fire from the legislature today for barring bands from high school basketball tournaments.

Reps. Louis Mezzano (D-Wakefiltd) and Einar Erlandsen (D Escanaba) attacked the action in a resolution draft for introduction Monday.

The resolution urged the association to rescind the ban.

"The high school athletic program was created for the benefit of the students and to encourage the participation of as many of the students as possible," the resolution said.

"The presence of the bands adds much color and excitement to the tournaments and indeed are as much a part of the tournaments as the teams themselves."

The resolution went on to say that ban is not in "keeping with the general purpose and policies of the inerscholastic athletic program.

Charles E. Forsythe, state director of athletics, was not available for comment.

David C. Arnold, assistant director, said the decision to keep the bands out of the tournament was made by the association's 13-member representive council composed of school I administrators from throughout the state.

"We had many requests from the schools themselves to keep the bands out of the tournaments and we have received no objections," he said.

Some schools objected that the tournaments are difficult to officiate because of the noise of the bands, Arnold said.

Arnold said bands have been barred from the tournament finals for the last four years. This is the first year they have been kept away from regional and district tournaments.

Pontiac Quintet Stays in Race

Boys' Club Tourney Plays 4 Tilts Friday, Three Today

Pontiac Boys' Club entry in the Boys' Club of America sectional basketball tournament last night got by its 1st round and today was set for a 1:30 p.m. 2nd round game.

Andy Ramsey paced the Pontiac five (24 points) to a 70-40 win over Dearborn in the event at Boys' Club gymnasium. Dean Perkio had 18. Ramsey's rebounding was a big factor in the Pontiac play.

Other 1st round winners were: Philadelphia Branch Boys' Club, Detroit over Ypsilanti 47-44; Sarver Boys' Club, Detroit, 61-30 over Eddie Guest Club, Detroit and Highland Park over Bloomer Branch Boys' Club, Detroit 62-40.

Second round games today: Pontiac vs Philadelphia Club, 1:30 p.m.; Highland Park vs Sarver, 3 p.m. and final game at 7 p.m.

Cage Results

CLASS A PREP SCORES
(Non-Tournament)

Muskegon Hts. 85, G. R. Christian 54
Dearborn Fordson 72, Owosso 51
Flint Central 66, Midland 43
Lansing Sexton 67, Battle Creek 55
Highland Park 68, Hamtramck 51
Royal Oak 59, Berkley 57
Dearborn 70, Ypsilanti 49
Plymouth 53, Wayne 46

FRIDAY'S COLLEGE BASKETBALL

UCLA 85, Southern California 70
Oregon State 74, Oregon 69
Stanford 66, California 63
Idaho 78, Washington State 62
Southern Methodist 88, AP All-Stars 77

NAIA Playoffs
District 31
Rider 83, Panzer 71
District 32
American Int'l 97, Quinnipiac, Conn. 74
Consolation
New Haven Tchrs 77, Assumption, Mass. 76

GRAPEFRUIT League

LAKELAND, Fla. (AP)—Newcomer Herb Plews seems to have the inside track for the regular second base spot with the Washington Senators.

Manager Chuck Dressen gave him that assignment for today's exhibition with Detroit. And, on the basis of intrasquad games, Plews appears a good bet to keep the job.

CLEARWATER, Fla. (AP)—Richie Ashburn opined today he can repeat as National League batting champion and the Philadelphia Phillies outfielder figures he'll do it with power smashes and well-placed singles.

He'll seldom bunt and, therefore, will rely less on speed afoot.

"Not that I'm slowing down," the 28-year-old towhead interjected. "I haven't slowed down any in the past five years."

His strategy simply is to continue the type hitting that proved successful last season. "When you've had success one way, you don't experiment," he said.

WEST PALM BEACH, Fla. (AP)—Bob Friend, Max Surkont and Dick Littlefield were scheduled to handle the pitching chores for the Pittsburgh Pirates today in their exhibition opener here with the Kansas City A's.

ST. PETERSBURG, Fla. (AP)—Joe DiMaggio hasn't played in a major league since 1951 but the former New York Yankees' outfielder still is one of baseball's more popular figures.

DiMag showed up in the Yankee camp yesterday and was mobbed by autograph seekers. He is here for a short vacation and hopes to "get in some fishing."

VERO BEACH, Fla. (AP) — Bill Nishita, a Japanese righthander from Honolulu, worked out with the Brooklyn Dodgers yesterday and showed excellent control while pitching batting practice.

He will work out with the Dodgers' Fort Worth and Montreal farm clubs, and if he continues to be impressive, will be placed in the Brooklyn organization.

PHOENIX, Ariz. (AP)—It's only an exhibition game the New York Giants are scheduled to play against the Cleveland Inrians, but rookie Manager Bill Rigney couldn't be more excited.

"I'll be making my debut," he said. "And I know it's not a regular-season game but to me it is a big day in my life."

Youth Ahead at Pensacola

Two Young Pro Golfers Lead Field With Five Under Pars

PENSACOLA, Fla. (AP) — Youth was in the forefront today in the third round of the $12,500 Pensacola Open Golf Tournament.

Two comparative youngsters on the pro circuit, Bo Wininger of Oklahoma City, Okla., and George Bigham of Kansas City, Mo., held the lead with five-under-par 139s. Both are 28. Wininger put together rounds of 72-67 and Bigham 70-69 for the 36-hole lead.

Another youngster, Joe Black of Abilene, Tex., followed with 71-69—140. Eight pros, including Ed Furgol, the 1954 U.S. Open winner, were tied at 141s.

The 64 pros with 150 or better competed in today's third round, together with nine amateurs who scored 154 or lower. The original field totaled 153.

Low amateur at the end of the second round was 22-year-old Rod Funseth of Spokane, Wash., with 147. Bill Williamson of Charlotte, N.C., and Jack Colter of Pensacola, tied for second low amateur with 148s.

Dick Masterson of Oakmont, Pa., and Arnold Palmer of Latrobe, Pa., had the best rounds of the day—six under par 66s—and both needed them badly to stay in contention.

Lightburn Outguns Algerian Fighter

NEW YORK (AP) — Can brilliant Ludwig Lightburn still make 135 pounds and be strong?

If the 21-year-old British Honduras sharpshooter can still trim down to the lightweight limit then champion Wallace (Bud) Smith has something to sweat about. If not, then the welterweight class has another top-notch contender for Carmen Basilio's crown.

Fast-punching Ludwig didn't appear to have a spare ounce on his rangy, 5-8 frame last night when he weighed 140¼ and raised lumps on the face of outgunned Algerian Hoacine Khalfi in Madison Square Garden.

District Cage Play in Finals Tonight



Pontiac Press Photo

BALANCING ACT — Clarkston's LeRoy Parks (4) rather amazed Rochester's hefty Alfred Hill with his balancing act with the ball, during a 2nd period action Friday night in PHS gymnasium. In background at left is Rochester's Jim Van Nocker (24). Rochester won 61-49.

Walled Lake, Milford Meet After Opening Victories

By BRUNO L. KEARNS
Sports Editor, Pontiac Press

Milford and Walled Lake emerged victorius in the Class B district eliminations at Walled Lake last night.

The Redskins of Milford, despite three periods of difficulty, trimmed Brighton 68-52, while the Vikings of Walled Lake were waltzing to 77-47 victory over Northville.

Brighton played the Redskin quint on even terms before falling behind 33-27 at halftime. In the 3rd period there appearedto be an upset in the making as sophomore Brian Watson poured through 10 straight points to move Brighton into a 41-35 lead. But with 2 minutes remaining in the 3rd period there appeared to out with 24 points, and this broke Brighton's back.

Milford took a 48-46 lead after 50 seconds in the 4th period and never fell behind. Jim Davidson who hit for 12 points in the first period and only two in the next two quarters added 12 in the 4th stanza to finish with 26 for the night.

* * *

The loss of three regulars was a hurting factor for Brighton, but Milford's offensive strength was too much for the Bulldogs.

In the nightcap, Walled Lake conceded Northville overall height especially in the front line, but coach Niles Freeland's crew outplayed the Mustangs from the opening minutes.

Center Larry Hughes, All-County class B selection took the spotlight for the night. Hughes wormed and wiggled his way through Northville defenders for 26 points and did a superb job on the boards and passing off for several two pointers.

Northville tried endlessly to get the ball into big Cap Pethers who in six games since becoming eligible had been averaging 29 points per game. But Hughes on at least six occasions snatched the pass in mid-air to break up Northville's pivot attack.

John Walker poured through 21 points for the Vikings with a brilliant display of outside shooting.

Pethers a 6-3 sophomore, got 16 points to lead Northville.

Tonight's final between Milford and Walled Lake could prove to be sizzling affair. Starting time is 7:30 p.m. with the winner moving into Pontiac high for the regionals next week.

MILFORD	G	F	T
Green	3	3	9
Baker	5	2	12
Eaton	2	1	5
Davidson	7	12	26
Priestly	6	0	12
McFarlen	1	2	4
Totals	24	20	68

BRIGHTON	G	F	T
Paddock	0	5	5
Piersall	6	1	13
Watson	7	10	24
Michaels	2	2	6
Southwell	0	2	2
Seger	1	0	2
Totals	16	20	52

Milford	18	15	11	24—68
Brighton	17	10	6	19—52

WALLED LAKE	G	F	T
B. Hess	4	0	8
Woodworth	6	1	13
Dion	2	0	4
Hughes	10	6	26
Walker	7	7	21
D. Hess	1	0	2
Signita	0	1	1
Dixon	1	0	2
Totals	31	15	77

NORTHVILLE	G	F	T
Bell	2	2	6
Patterson	3	4	10
Pethers	6	4	16
Teahka	1	0	2
Yahne	1	0	2
Waterloo	1	0	2
Skow	0	2	2
Newton	0	2	2
Totals	15	17	47

Walled Lake	16	16	27	18—77
Northville	10	15	10	12—47

Acorns Win Finale

Winding up the 1955-56 basketball regular season, Royal Oak High five last night defeated Berkley's Bears 59-57. Game was also Berkley's schedule finale. Ed Campbell's Acorns trailed at the half, tied the score in the last three seconds at 57-all and then Fred Wasen's basket cut the knot and won the game with two seconds to go.

Jim Bunning to Pitch

Bengals Get Show Started

LAKELAND, Fla. (AP) — The Detroit Tigers get their 1956 show on the road today, but the cast of characters will be something less than all-star.

* * *

The Tigers open the exhibition campaign against Washington here today, then move over to Orlando tomorrow to play the Senators on their training grounds.

But manager Bucky Harris says only one certain Tiger regular will start today's game. Except for right fielder Al Kaline, all the starters will be from the so-called "B" squad.

Harris previously announced that rookies are going to get the most exhibition game work, "because we know what the regulars can do and want to see what the hopefuls can do with a thorough chance."

* * *

Charley Maxwell, who may also open the regular season there, is slated to play left field, a spot Jim Delsing held down last season. Wayne Belardi, Jack Phillips and Jim Small likely will split first-basing chores, Buddy Hicks and Frank Oneto will divide the second base job, and Jim Bunning may get the mound duties.

A rookie also will start in Bill Tuttle's center field spot, although Harris promoted Tuttle yesterday to the cleanup spot (fourth) in the batting order yesterday.

Tuttle won the promotion, Harris said, by a strong 1955 finish. While he had only a .279 batting average, Tuttle drove in 78 runs, a figure exceeded by only 12 other American Leaguers.

* * *

"And you must remember," Harris said, "that Ray Boone (who drove in 116 runs while batting fourth) didn't leave much on base for Tuttle (who batted fifth)."

* * *

Boone, who prefers to hit fifth, and shortstop Harvey Kuenn, who likes to lead off, will do just that again. Following Kuenn will be first baseman Earl Torgeson, described by Harris as "a fine hit-and-run batter.

The American League batting champion, Kaline (.340), will be back in his customary third spot.

Now all Harris has left in the batting department is to figure where his left fielder, second baseman, catcher and pitcher will hit.

Avon, Falcons to Tangle

By BILL CORNWELL

Avondale and Rochester breezed into the final round of the Class B district basketball tournament Friday night at Pontiac High School and will face each other tonight for the title.

* * *

Both teams chalked up runaway victories. Dick Bye's Yellow Jackets outran Romeo in the opening game, 77-64, and Rochester rolled over stubborn Clarkston, 61-49, for its 2nd tourney decision.

The Avondale-Rochester clash, scheduled at 8:15, is half of tonight's championship card. St. Michael tangles with Almont at 7 o'clock for the Class C crown. Winners will enter regional play next week at PHS.

Romeo's Bulldogs fell victims to Avon's racehorse offense. The Jackets started slowly and trailed after the 1st quarter, 16-12. But they hit stride in the 2nd period to take command and win going away.

* * *

Sharp-shooting Jerry Paul, who caged a sensational field goal from midcourt as the half ended, paced the Jacket attack with 27 points. Larry Herron followed with 22 points and Sam Sheehy added 15.

The Bulldogs were headed by speedy Howard Craig, who accounted for 17 points. Two other Romeo players, Chet Markham and Bill Schmidt, broke into double figures with 13 points apiece.

Gene Konley's surprising Falcons, who finished their regular season with a mediocre 6-10 record, continued to look impressive in dumping Clarkston.

Led by agile Dave Peters, the Falcons methodically ground out a 37-25 halftime advantage and coasted through the last two periods. The Wolves fought gamely in the 2nd half, but could do no better than break even.

* * *

Peters fired 24 points to top Rochester, but Clarkston's diminutive Leroy Parks poured in 26 points for scoring honors. Parks played a brilliant floor game while accumulating better than half of his team's total.

AVONDALE	G	F	P
Herron	9	4	22
S. Sheehy	6	3	15
Paul	12	3	27
Moulton	0	3	3
Wright	1	0	2
Gronski	3	1	7
Mulholland	1	0	2
	32	13	77

ROMEO	G	F	P
Craig	5	7	17
Markham	6	1	13
Schmidt	4	5	13
McPail	2	0	4
Fowler	4	0	8
Black	2	1	5
	23	18	64

Avondale	12	17	22	26—77
Romeo	16	8	17	23—64

ROCHESTER	G	F	P
Van Nocker	3	3	9
Peters	9	6	24
Dean	3	3	9
LeBarre	3	2	8
Kitchen	2	0	4
Hill	3	1	7
	23	15	61

CLARKSTON	G	F	P
Kiser	2	1	5
Portin	1	0	2
Lang	5	1	11
Voss	1	0	2
Parks	9	8	26
Shanks	1	0	2
Holser	0	1	1
	19	11	49

Rochester	17	20	14	10—61
Clarkston	15	10	11	13—49

UM Skaters Defeat Tech, Play for Crown Tonight

By THE ASSOCIATED PRESS

The Michigan Wolverines had the Michigan Tech Huskies fighting with their backs to the wall today in the Western Intercollegiate Hockey League's championship battle. It was the other way around only a week ago.

* * *

Either a tie or victory in tonight's season-ender at Ann Arbor would give the Wolverines their first undisputed championship of the four-year-old league.

Michigan whipped Tech 5-1, to make it three in a row and go into a one-point lead in league standings last night. When they opened a season-ending, four-game series at Houghton a week ago Tech held a two-point lead.

A victory in any one of the last four would have assured Tech a championship tie. Two victories would have brought the title. But it lost the first 5-2, the second 6-3, and then was beaten 5-1 last night.

* * *

As a result of its three decisive triumphs, Michigan is favored to make it four in a row tonight.

Both Michigan and Tech as 1-2 or 1-1 finishers in the Western League are assured berths in the NCAA tournament this year. It will be played March 16-17 at Colorado Springs, and Tech will be appearing for the first time.



SHOWING THE BOSS — Walter (Spike) Briggs, president of the Detroit Tigers (center) watches the Tigers' big guns Al Kaline (left) and Bill Tuttle (right) cross bats at Lakeland, Fla., training camp..

Report Good Fishing

LANSING (AP) — Ice conditions should be fair to good for fishing in the northern part of the state over the weekend, the State Conservation Department advised today.

Semi-Finals of Prep Tourneys

CLASS B
At Pontiac
Avondale 77, Romeo 64
Rochester 61, Clarkston 49
At Marysville
St. Clair 67, Algonac 54
Croswell Lexington 79, Port Huron St. Stephen 64
At Walled Lake
Milford 68, Brighton 52
Walled Lake 77, Northville 47
At Van Dyke
Detroit Lutheran 50, Madison 49
Center Line 66, Royal Oak Shrine 52
At Roseville
Romulus 58, Belleville 41
Inkster 68, Dearborn Sacred Heart 48
At Troy
Troy 55, Warren 38
Utica 60, Clawson 47
CLASS C
At Millington
Lakeville 58, North Branch 54
At Farmington
Orchard Lake St. Mary 49, Bloomfield Hills 38
At Detroit Visitation
Detroit St. Gregory 53, Det. St. Leo 31
Dearborn St. Alphonsis 55, Detroit St. Casmir 29
At Detroit St. Charles
Detroit St. Bernard 54, Detroit St. Philip 52
Detroit St. Catherine 71, Detroit St. Martin 48
At Harper Woods
New Baltimore 57, Eastland 41
Lakeshore 62, New Haven 41
At Hamtramck
Sweetest Heart of Mary 58, St. Elizabeth 34
St. Cecilia 42, St. Thomas 37
CLASS D
At Grand Blanc
Dryden 40, Goodrich 36

TONIGHT'S SCHEDULE

CLASS B
At Pontiac
8:15 p.m.—Avondale vs. Rochester
At Walled Lake
8:30 p.m.—Milford vs. Walled Lake
At Troy
8:30 p.m.—Utica vs. Troy
At Marysville
9 p.m.—St. Clair vs. Cros-Lex
At Farmington
8:30 p.m.—Clarenceville vs. Redford St. Mary
At Van Dyke
9 p.m.—Center Line vs. Detroit Lutheran
At Harper Woods
9 p.m.—Harper Woods vs. South Lake
At Grand Blanc
9 p.m.—Lapeer vs. Davison
CLASS C
At Pontiac
7 p.m.—St. Michael vs. Almont
At Farmington
7 p.m.—Orchard Lake St. Mary vs West Bloomfield
At Van Dyke
7:30 p.m.—St. Benedict vs. Royal Oak St. Mary
At Marysville
7:30 p.m.—Richmond vs. Marine City
At Harper Woods
8:15 p.m.—New Baltimore vs. Lake Shore
CLASS D
At Troy
7 p.m.—Memphis vs. New Baltimore St Mary
At Grand Blanc
7 p.m.—Dryden vs. Gaines



Pontiac Press Photo

KNEE ACTION—Looks like Avondale's Dick Gronski (with ball) doesn't quite appreciate the prospect of having Romeo's Jerry Black (34), in his lap, in this shot, made during last night's district game in PHS. Avondale won 77-64.

2nd Heavy Weekend Faces PWBA Tourney Bowlers

There'll be a lot of heavy firing in the 2nd weekend of action for Pontiac Women's Bowling Association tournament keglers, today and Sunday. Schedule for the period lists some 53 five-women teams and 92 doubles combinations. Many of the pairs also include singles shooters.

Targets at which the area's top feminine bowlers will shoot at this time include the 2244 actual team series by Lally Motors; the 1029 team game; a 460 doubles total, handicap singles total of 262 and the actual singles count of 217 (game) and 565 (series).

This is the 23rd PWBA tourney and all events are rolled at West Huron Bowl.

Today's action begins at 6:45 p.m. Second team roster takes over at 9 p.m. On Sunday team rolling starts at 6 p.m. following a day's competition in doubles and singles, beginning at 10 a.m. with squads listed at 12 noon, 2 and 4 p.m. also.

Teams will represent Pontiac, Keego Harbor, Drayton Plains, Birmingham, Milford, Farmington, Clawson, Utica, Rochester, Oxford, Waterford, Walled Lake, Auburn Heights, and Royal Oak.

Practically every area community is represented in the gathering of the kegling clans.

Late Rally Falls Short of Victory

Pontiac's Lakeside Royals, playing in the Class B basketball tourney at Hackett Fieldhouse, Highland Park last night bowed to Hamtramck 58-54 after a late rally fell short.

Halftime count in the Inter-City Recreation event (upper division) was 30-28 for Hamtramck. C. Williams for Royals hit 20 points, as did Holden for the winners.

Eaglets Clash With Keego

A neighborhood scrap should heat the Farmington court tonight when West Bloomfield and Orchard Lake St. Mary meet for the district C championship at 7:00 in the opening game.

The second contest at 8:30 will pit St. Marys of Redford against Clarenceville.

The Eaglets of Orchard Lake tripped Bloomfield Hills 49-38 with Ted Kopacki hitting 17 points as his team led all the way. Harvey Pranian had 18 for the Hillsmen.

West Bloomfield whipped South Lyon on Thursday to gain a final berth. Both teams met in the season opener with the Lakers taking a 50-41 decision from St. Mary.

* * *

After leading at halftime 28-23, Farmington fell apart and lost 69-51 to the Redford five as Rocky Donnahoo got 26 for the winners and Bud Jones 20 for Farmington.

Dryden and Lapeer came through for the second time in district D-B action at Grand Blanc. Dryden wiped out a Goodrich 21-18 halftime lead to win 40-36 and now meets Gaines in the D final.

Tom Wilson sparked Lapeer with 17 points as the Panthers spanked Holly 63-44. Lapeer now meets Davison for the championship, a team which the Panthers defeated twice during regular season play 70-50, and 61-53.

* * *

R. O. Madison ran into an upset at Van Dyke, losing to Detroit Lutheran 50-49 on a last second basket by Tom Orton who had 21 for the night. Madison's Jim Simer hit 27.

Center Line dumped Shrine 66-52 in the other B game at Van Dyke despite Tom Roper's 26 points for the Royal Oak team.

Other C class scores showed New Baltimore beating Eastland 57-41 and Lake Shore ousting New Haven 62-44 at Harper Woods.

* * *

High powered North Branch which lost only once during the season's 15-1 record, lost to that same team, Lakeville, 58-54 in the C district at Millington.

* * *

At Troy in the B finals, the host Colts will meet Bi-County champ Utica after both teams scored easy wins last night. Troy ousted Warren 55-38 and Utica tripped Clawson 60-47.

Landy Stops for Chat but Still Wins Race

MELBOURNE (AP)—John Landy, world's championship 3:58 miler, won the Australian mile championship today in 4:04.2 after he pulled up and stepped off the track to see if his teammate, Ron Clarke, who had tripped and fell after 1,180 yards, was hurt.

* * *

After Lanry spoke to Clarke, he started running again to beat Alee Henderson, of New South Wales. Merv Lincoln, of Victoria, finished third.

Russians Have Ideas for Shot at Davis Cup

NEW YORK (AP)—A refugee from behind the Iron Curtain said today Russia is secretly preparing for a shot at the Davis Cup but won't chance it "until they're sure they can win."

"And I think they're going to be bitterly disappointed," added Valdimir Cernik, 34-year-old Czechosovakian tennis ace who fled Communist rule in 1949.

A former Czech Davis Cupper, Cernik is in New York seeking U. S. citizenship—and a job. With him are his pretty Czech wife and baby boy, Mike.

"I am convinced that for propaganda purposes Russia is anxious to enter the Davis Cup competition," he said. "The Communists want to rule the world in all sports. Thousands are training daily under tennis coaches with an eye on entering international tennis competition.

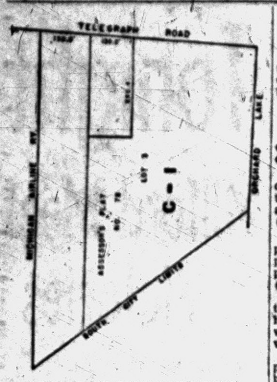

NOTICE OF PUBLIC HEARING

Notice is hereby given that a public hearing will be held by the Pontiac City Commission in the Commission Chamber, City Hall at 25 S. Parke Street Tuesday, March 27, 1956 at 8 o'clock p.m. Eastern Standard Time for the purpose of rezoning to Commercial No. 1 the following described parcel of land.

Lot 3 Assessor's Plat 78, except the N'Wly. 150 feet and also except the SE'ly. 130 feet of the NE'ly. 280 feet of the NE'ly. 290.4 feet.

By order of the City Commission.
Dated: March 7, 1956.

ADA R. EVANS,
City Clerk
Mar. 10, 1956

NOTICE: THE BOARD OF REVIEW for Independence Township will meet Monday, March 12, 1956 at the Township Hall, 90 N. Main St., Clarkston, from 9 a.m. to 12 noon and 1 p.m. to 4 p.m. for the purpose of reviewing the 1956 Assessment roll of said township.

FLOYD ANDREWS,
Supervisor.
Mar. 10, 1956

NOTICE OF PUBLIC SALE

Notice is hereby given by the undersigned that on Saturday, March 17, 1956, at 10 o'clock a.m., at 28 North Saginaw St., Pontiac, Oakland County, Michigan, public sale of a 1955 Ford, F-100 pickup ½ ton bearing serial number F10D56230348, will be held, for cash to the highest bidder. Inspection thereof may be made at 147 S. Saginaw St., Pontiac, Oakland County, Michigan, the place of storage.

Date: March 9, 1956.

UNIVERSAL C.I.T. CREDIT CORP.
Box 198
By A. McBRIDE, Agent.
Mar. 10, 12, 1956

PUBLIC SALE

1950 Olds Cl. Sd. Motor No. 508M76636. Sale to be held Friday, March 23, 1956 at 10:00 a.m. at 210 Orchard Lake Avenue.

Mar. 10, 12, 1956

ADVERTISEMENT

Senior High School Building Board of Education, Huron Valley Schools, Oakland County, Milford, Michigan.

Sealed proposals will be received by the Board of Education in the Multi-Purpose Room of Bertha Baker Elementary School, Union Street, in Milford, Michigan, up to 2:00 P.M., EST., on April 5, 1956, for construction of a new Senior High School building which consists of Project A and Project B.

Proposal, contract forms, plans and specifications, under which the work will be done are on file and may be examined at the following places:

1. Office of the Board of Education at 640 Hickory Street, Milford, Michigan.

2. Office of Louis C. Kingscott & Associates, Inc., Architects-Engineers, 511 Monroe Street, Kalamazoo, Michigan, where sets may be obtained.

3. Builders and Traders Exchange at Detroit, Grand Rapids, Lansing, Michigan.

4. F. W. Dodge Corporation, Detroit, Flint and Grand Rapids, Michigan, and Chicago, Illinois.

5. Tri-City Builders and Traders Exchange, 107 Hayden Street, Saginaw, Michigan.

A certified check or bidder's bond payable to Henry Longfield, Treasurer, Board of Education, for the sum of not less than five per cent (5%) of the amount of the proposal will be required with each proposal conditioned to secure the Board of Education from loss or damage by reason of the withdrawal of the bid or the failure of the bidder to enter into a contract of performance, if the bid be accepted by the Board.

The Board of Education reserves the right to accept or reject any or all proposals and to waive informalities in proposals.

Separate bids will be taken on the following.

1. General Construction—Project A.
2. Plumbing, Heating and Ventilating —Project A.
3. Electrical Work—Project A.

or the Contractor may, if he chooses, submit a combined Proposal Form—Project A, consisting of the three divisions of work mentioned above.

1. General Construction—Project B.
2. Plumbing, Heating and Ventilating —Project B.
3. Electrical Work—Project B.

or the Contractor may, if he chooses, submit a combined Proposal Form—Project B, consisting of the three divisions of work mentioned above.

No bids on Proposal Forms—Project A may be withdrawn for at least 30 days.

No bids on Proposal Forms—Project B may be withdrawn for a least 90 days.

There shall be no combined overall bid, however, for the entire project. Combined proposals will be accepted only on Project A and Project B separately.

The Board of Education desires to award contracts on Project A and Project B to the same Contractor. Such awarding, however, shall be at the complete discretion of the Board of Education. It shall not be assumed or interpreted that any part or statement of the Contract Documents binds the Board of Education to award such construction contracts to the same Contractor.

BOARD OF EDUCATION
Huron Valley School
Milford, Michigan
By:
LAWRENCE J. BRANDENBERRY.
Secretary
March 3, 10, 1956

ORDINANCE NO. 92
ZONING ORDINANCE
OF THE
VILLAGE OF ORCHARD LAKE

AN ORDINANCE

An Ordinance to regulate and restrict the location of trades and industries and the location of buildings designed for specific uses, to regulate and limit the heights and bulk of buildings hereafter erected, to regulate and determine the area of yards and other open spaces, to limit and restrict the maximum number of families which may be housed in dwellings hereafter erected or altered, to lessen congestion on the lakes, waterways and public streets, to regulate the density of population, to regulate and limit the percentage of lot occupancy, to promote public health, safety and general welfare, with reasonable consideration to the character of the districts, their peculiar suitability for particular uses, to the conservation of property values, and the general trend and character of building and population development; and for such purposes to divide the Village into districts and establish the boundaries thereof, to provide a method of administration, and to prescribe the penalties for the violation of its provisions.

ENACTING CLAUSE

The Village of Orchard Lake Ordains:

ARTICLE I.
SHORT TITLE

This Ordinance shall be known as the "Zoning Ordinance of the Village of Orchard Lake", and will be referred to herein as "this Ordinance."

ARTICLE II
DEFINITIONS

For the purpose of this Ordinance, certain terms and words used are herein defined as follows:—

Sec. 2.01 STREET: A street is a public or private thoroughfare which affords the principal means of access to an abutting property and which is sixty (60) feet or more in width.

Sec. 2.02 LANE: A lane is a public or private thoroughfare which affords the principal means of access to an abutting property and which is less than sixty (60) feet in width.

Sec. 2.03 ALLEY: A public or private thoroughfare separating side or rear lot lines and used only as a service road or way, and less than thirty (30) feet in width.

Sec. 2.04 LOT: A lot is a piece or parcel of land occupied or to be occupied by a building and its accessory buildings, or by any use other than a building, permitted herein and including the open spaces required under this Ordinance. A lot of record is a lot the dimensions of which are shown on a document or map on file with the Register of Deeds or in common use by County or Village Officers and which actually exists as so shown, or any part of such lot held in ownership of record separate from the remainder thereof. Where two or more lots of record are adjacent and held in one ownership they may be considered to be a single lot of record for the purpose of this Ordinance.

Sec. 2.05 CORNER LOT: A corner lot is a lot of which at least two adjacent sides abut for their full length upon a street or lane. A lot abutting upon a curved street or lane shall be considered a corner lot for the purpose of this Ordinance if the tangents to the curve at its points of beginning within the lot or at the points of intersection of the side lot lines with the street or lane line intersect at an angle of not over 135°. In the case of a corner lot with a curved street or lane line, the corner shall be considered to be at that point on the street or lane line nearest to the point of intersection of the tangents herein described.

Sec. 2.06 INTERIOR LOT: A lot other than a corner lot is an interior lot.

Sec. 2.07 FRONT LOT LINE: In the case of a lot abutting upon only one street or lane, the front lot line is the line separating such lot from such street or lane. In the case of any other lot, one such line shall be elected to be the front lot line for the purposes of this Ordinance provided it is so designated on the application for a building permit.

Sec. 2.08 REAR LOT LINE: The rear lot line is that boundary which is opposite and most distant from the front lot line. In the case of a lot pointed at the rear, the rear lot line shall be that line parallel to the front lot line not less than ten (10) feet long, lying farthest from the front lot line and wholly within the lot.

Sec. 2.09 SIDE LOT LINE: A side lot line is any lot boundary line not a front lot line nor a rear lot line.

Sec. 2.10 FRONT YARDS: A front yard is an open space extending the full width of the lot and of a uniform depth measured horizontally at right angles to the front lot line and unoccupied from the ground upward except as hereinafter specified.

Sec. 2.11 REAR YARDS: A rear yard is an open space extending the full width of the lot and of a uniform depth measured horizontally at right angles with the rear lot line and unoccupied from the ground upward except as hereinafter specified.

Sec. 2.12 SIDE YARDS: A side yard is an open space extending from the front yard to the rear yard and of a uniform width measured horizontally at right angles to the side lot line and unoccupied from the ground upward except as hereinafter specified.

Sec. 2.13 BUILDING: Any structure with walls and roof intended for the shelter or protection of persons, goods or chattels.

Sec. 2.14 PRINCIPAL BUILDING: A structure with walls, floors, roof and foundation intended for shelter and habitation for persons, goods or chattels and for the carrying on of such primary activities as are provided for and permitted under this Ordinance.

Sec. 2.15 ACCESSORY BUILDING: A building intended for carrying on such activities as are secondary to or accessory to the primary activities within the principal building.

Sec. 2.16 TEMPORARY BUILDING: A structure or shelter for temporary use for construction, exhibition, sales or storage purposes which shall be limited by time or use of time as further provided in this Ordinance, or the building code or by special permission of the village commission.

Sec. 2.17 HEIGHT OF BUILDING: The height of a building for the purpose of this Ordinance is the vertical distance measured from the lowest grade level at the building to the highest point of roof.

Sec. 2.18 STORY: A story is that portion of a building between one floor level and the floor level next above it. A half story is an uppermost story lying under a sloping roof, the usable floor area of which does not exceed 75% of the floor area of the story immediately below it. A story lying more than 50% by volume below the average grade line shall not be counted as a story in interpreting any provision of this Ordinance.

Sec. 2.19 FAMILY: A family is any number of persons related by blood or marriage including adopted children (and including the domestic employees thereof) comprising a single housekeeping unit.

Sec. 2.20 PRIVATE DWELLING: A private dwelling is a dwelling occupied by one family alone.

Sec. 2.21 TWO FAMILY DWELLING-ATTACHED: A two family dwelling attached, is a building on one lot with separate housekeeping facilities for two (2) families.

Sec. 2.22 TWO FAMILY DWELLING-SEMIDETACHED: A two family dwelling, semidetached, is a building located on one lot with a division wall, through the center line of which runs the lot boundary, and intended for two (2) families, one on each lot.

Sec. 2.23 MULTIPLE DWELLING: A multiple dwelling is a building on one lot containing separate dwellings for three (3) or more families.

Sec. 2.24 PRIVATE GARAGE: A private garage is a space for the storage of motor vehicles of a family, having no public shop or service in connection therewith.

Sec. 2.25 PUBLIC GARAGE: A structure intended for service to the public in the storage, servicing and repairing of motor vehicles but not including the manufacture of parts or accessories.

Sec. 2.26 MOTOR SUPPLY STATION: A motor supply station is a building or structure designed or used for the retail sale or supply of fuels, lubricants, air, water and other operating commodities for motor vehicles, including space for the installing thereof, but excluding space or facilities for the storage, repair, refinishing or other servicing thereof.

Sec. 2.27 RETAIL SALES STORE: A building or open area intended or used for the retail sale of articles, goods, materials or personal services including light repairs to, serving of, and assembling or preparation of articles but employing not more than four (4) persons in such light repairs, servicing, and assembling or preparation, on any one working shift.

ARTICLE III
DISTRICTS—BOUNDARIES

For the purpose of this Ordinance, the Village of Orchard Lake is hereby divided into the following Zones.

3.01 ZONE 1: That portion of the Village located in the east half of the northwest quarter of Section 16, the northeast quarter of the southwest quarter of Section 16, and the southwest quarter of the southwest quarter of Section 16, and 831.97 feet of the westerly end of the southeast quarter of the southwest quarter of Section 16.

3.02 Zone 2. I. That portion of the Village lying in Sections 15 and 22 and bounded on the south by the north line of the Grand Trunk Western Railway right of way, on the north by a line parallel to and three hundred and sixty (360) feet north of and measured normal to the said railway right of way, and bounded on the east by a line parallel to and three hundred and sixty (360) feet west of the center line of Orchard Lake Road.

II. The St. Mary's Seminary property in Section 11 bounded by Commerce Road and Orchard Lake Road to the Grand Trunk Western right of way, thence southwest along said Grand Trunk Western right of way to the north line of Seminary Road, thence along the north line of Seminary Road to the east line of Indian Trail, to Commerce Road, except a strip of land on the east side of Indian Trail, 200 feet in width, extending from Seminary Road to Commerce Road; also, Apple Island in Orchard Lake.

3.03 ZONE 3: West one half of the northwest quarter of Section 16, northwest quarter of Section 15, northwest quarter of southeast quarter of Section 9, and area in north one half of Section 11 bounded by Erie Drive, Superior Drive and Commerce Road. Also that portion of the Village lying in the southwest quarter of Section 15 and the northwest quarter of Section 22 bounded on the north by Pontiac Trail and on the south by a line which is three hundred and sixty (360) feet north of the north line of the Grand Trunk Western Railway right of way.

3.04 ZONE 4: All of the area of Orchard Lake Village not included in Zones 1, 2, 3 and 5.

3.05 ZONE 5: The area bounded by Pontiac Trail, beginning at a point on said trail 360 feet true west of the center line of Orchard Lake Road and along the said Pontiac Trail to Orchard Lake Road, thence along the east line of Orchard Lake Road to the east west quarter line of Section 14 thence east along said quarter line to the west line of the Grand Trunk Western right of way, thence southwest along said right of way to a point 360 feet west of the center line of Orchard Lake Road, thence north to the point of beginning.

ARTICLE IV
DISTRICTS—USES AND BUILDING REQUIREMENTS
RESIDENTIAL ZONE 1

Sec. 4.01 In Residential Zone 1, no buildings, structures or premises except as otherwise provided in this Ordinance shall be erected or used, except for one or more of the following uses and in accordance with the following building requirements:

Sec. 4.02 USES: (1) Private dwellings only.

(2) Accessory uses customarily incident to private dwellings including not more than one private garage for each lot, provided not more than one commercial vehicle is housed therein. One sign pertaining to the sale, lease or use of a lot or building may be placed thereon, not exceeding, however, six (6) square feet in area. Dwellings for the use of domestic employees of the owners, lessees, or occupants of the private dwelling on a lot shall be considered accessory buildings and shall conform to all the height and yard requirements for private dwellings in this district.

Sec. 4.03 BUILDING REQUIREMENTS

(1) FRONT YARDS: In this district there shall be on every lot a front yard, the minimum depth of which shall be thirty-five (35) feet, except that on a lot of record at the time of the passage of this Ordinance having a depth of less than one hundred twenty (120) feet, the depth of the front yard required shall be reduced to one-quarter (¼) of such lot depth, but this shall not permit a depth of less than twenty (20) feet in any case.

(2) SIDE YARDS: In this district there shall be on every lot a side yard abutting upon a side street or lane shall not be less than the minimum front yard depth required on an adjoining lot fronting upon such side street or lane but this shall not reduce the buildable width of any lot of record at the time of the passage of this Ordinance to less than twenty-five (25) feet at the ground level.

(3) REAR YARDS: In this district there shall be on every lot a rear yard the minimum depth of which shall be twenty (20) feet. In the case where the rear yard abuts on any street or lane, the minimum depth of the rear yard shall conform to front yard requirements.

(4) HEIGHT: In this district no building shall exceed two and one-half stories in height, but in no event shall any building exceed thirty-five (35) feet in height.

(5) LOT AREA: In this district no dwelling shall be erected or used on any lot having an area of less than fifteen thousand (15,000) square feet and a front width of less than seventy-five (75) feet, but this provision shall not prevent the use of any lot of record at the time of the passage of this Ordinance having an area of less than fifteen thousand (15,000) square feet and less than 75 feet in front width; provided, however, no dwelling shall be erected on any lot of record containing less than five thousand (5,000) square feet in area and with a front width of less than forty (40) feet.

(6) AREA OF BUILDING: No dwelling in Zone 1 shall be erected, altered, or occupied, which provides less than eight hundred (800) square feet of floor area at the first floor level, exclusive of any breezeway, areaway, open porch, area used for garage purposes, and area in any accessory building.

(7) SIZE OF BUILDING: No dwelling in Zone 1 shall be erected, altered, or occupied, which provides less than nine thousand, six hundred (9,600) cubic feet of content, exclusive of any breezeway, areaway, open porch, space used for garage, and space in any accessory building.

(8) BUILDINGS ON THE SAME LOT: Accessory buildings and portions thereof shall not exceed one story or fifteen (15) feet in height and shall not occupy more than ten percent (10%) of the lot area; but no portion thereof shall approach nearer to a side or rear lot line than six (6) feet and no nearer the front lot line than the front of the private dwelling. On a corner lot, accessory buildings shall not occupy any of the minimum required side yard space abutting upon a street or lane or any of that portion of the rear abutting on such street or lane lying nearer to the street or lane than the width of the side yard required on such lot.

(9) LOT ON LAKES OR WATERWAYS: On all lots or properties contiguous with lakes or other navigable waterways the principal and accessory buildings shall be not nearer than fifty (50) feet to the high water margin of said lake or waterway.

ARTICLE V—ZONE 2

Sec. 5.01 In Zone 2, no buildings, structures or premises, except as otherwise provided in this Ordinance, shall be erected or used except for one or more of the following uses and in accordance with the following building requirements:

Sec. 5.02 USES:

(1) Any use permitted in Residential Zone 1.

(2) Churches, public, parocial and private schools, parish houses and libraries.

(4) Accessory uses customarily incident to any of the above permitted uses, including not more than one private garage for each family occupying a dwelling on each lot, provided not more than one commercial vehicle is housed in each such garage. One sign pertaining to the sale, lease or use of a lot or building may be placed thereon, not exceeding, however, six (6) square feet in area. Dwellings for the use of domestic employees of the owners, lessees, or occupants of the dwelling on a lot shall be considered accessory building and shall conform to all the height and yard requirements for private dwellings in this district.

Sec. 5.03 BUILDING REQUIREMENTS —SINGLE FAMILY DWELLINGS. Single family dwellings in Residential Zone 2 shall be as follows:

(1) FRONT YARDS: There shall be on every lot one front yard the minimum depth of which shall be forty (40) feet, except that on a lot of record at the time of the passage of this Ordinance having a depth of less than one hundred twenty (120) feet, the depth of the front yard required shall be reduced to not less than one-fourth (¼) of such lot depth, but this shall not permit a depth of less than twenty (20) feet in any case.

(2) SIDE YARDS: In Zone 2, there shall be between any building and each side of every lot a side yard, the minimum of which shall be ten (10) feet. The width of a side yard abutting upon a side street or lane shall not be less than the minimum front yard depth required on an adjoining lot fronting upon such side street or lane, but this shall not reduce the buildable width of any lot of record at the time of the passage of this Ordinance to less than twenty-five (25) feet at the ground level.

(3) REAR YARDS: In this district there shall be on every lot a rear yard, the minimum depth of which shall be thirty (30) feet. In the case where the rear yard abuts on another street or lane the minimum depth of the rear yard shall conform to the front yard requirements of the said rear street or lane.

(4) HEIGHT: In this district no building shall exceed two and one half (2½) stories nor more than thirty-five (35) feet in height.

(5) LOT AREA: In this district no building shall be erected or used on any lot having an area of less than twenty-five thousand (25,000) square feet and a front width of less than one hundred and twenty-five (125) feet, but this shall not prevent the use of any lot of record at the time of the passage of this Ordinance having an area of less than twenty-five thousand (25,000) square fee, but in any event no dwelling shall be erected on any lot of record containing less than seven thousand five hundred (7,500) square feet in area and with a front width of less than fifty (50) feet.

(6) AREA OF BUILDING: No dwelling in Zone 4 shall be erected, altered, or occupied which provides less than one thousand seven hundred fifty (1,750) square feet of floor area at the first floor level, exclusive of any breezeway, areaway, open porch, area used for garage, and area in any accessory building.

(7) SIZE OF BUILDING: No dwelling in Zone 4 shall be erected, altered, or occupied which provides less than twenty-one thousand (21,000) cubic feet content, exclusive of any breezeway, areaway, open porch, space used for garage, and space in any accessory building.

(8) BUILDINGS ON THE SAME LOT: Accessory buildings shall not exceed two in number and said buildings and portions thereof shall in no case exceed seventy-five per cent (75%) of the height of the private dwelling and said accessory buildings shall have a total ground floor area not greater than seventy-five per cent (75%) of the ground floor area of the private dwelling to which such buildings are accessory buildings.

(9) LOTS ON LAKES OR WATERWAYS: On a lot or property contiguous with a lake or navigable stream or channel, the principal and accessory buildings shall be not less than fifty (50) feet in distance from the high water line of said lake or navigable stream or channel.

ARTICLE VIII—ZONE 5

Sec. 8.01 In Zone 5, no building, structure or premises except as otherwise provided in this Ordinance shall be erected or used except for one or more of the following uses and in accordance with the following building requirements.

Sec. 8.02 USES: (1) Any use permitted in Zones 1, 2, 3, and 4.

(2) Community buildings and clubs which are conducted primarily for the residents of the locality, and not those the chief activity of which is a service customarily carried on with transients as a business.

(3) Public buildings and properties.

(4) Establishments for the sale of goods at retail or for commercial or professional services conducted for the residents of the locality which are not noxious or offensive by reason of the emission of odors, fumes, dusts, smoke, waste, vibration, or noise, provided there is not in connection therewith any manufacturing, repairing, converting, altering, finishing or assembling except that which is incidental to such retail business or service.

(5) Accessory uses incident to any of the above permitted uses and including signs, bulletins and advertising displays only if pertaining to the use of the premises on which located or to goods sold or activities conducted therein.

(6) Churches; public, parochial and private schools, parish houses and libraries.

Sec. 8.03 BUILDING REQUIREMENTS:

(1) Single dwellings in this Zone shall conform to the building and yard requirements of Zone 2.

(2) FRONT YARDS: In this district the building line shall be not less than fifty (50) feet from the front street line or lane, provided, that motor fuel pumps accessory to motor supply stations may be installed at a distance of not less than twenty (20) feet from said street or lane line.

(3) REAR YARDS: The area of buildings at the ground level in this district shall not exceed forty (40) per cent (40%) of the lot area and the sixty per cent (60%) of the lot area remaining shall be divided between front yard, side yards and rear yards; provided, however, that no rear yard shall have a depth of less than twenty (20) feet.

(4) HEIGHT: In this district no building shall exceed two stories in height but in no event shall any building exceed thirty (30) feet in height.

(5) AREA: In this district no commercial building shall be erected on any lot if said building contains less than six hundred (600) square feet of floor space at the ground floor level, provided that this shall not apply to motor supply stations containing more than 400 square feet of floor space.

(6) BUILDINGS ON THE SAME LOT In this district where any building on a lot is used in whole or in part as a dwelling, additional buildings erected thereon shall conform to the provisions of the Housing Law of Michigan for buildings on the same lot with dwellings.

(7) OFF STREET OR LANE PARKING: Off Street or lane parking space for vehicles shall be provided accessory to commercial buildings, equal to not less than two times the actively useable floor space of said commercial building.

(8) LOADING SPACE FOR TRUCKS. If the rear or side yard of a lot is to be used for loading or unloading of a building entrance or door or yard, the rear yard must be of such depth or the side yard of such width as to allow any truck or semi-trailer to stand clear of the rear or side street, lane or alley.

(9) GREENBELT: No commercial structure shall be erected or altered or commercial activity initiated in Zone 5 on any lot or area adjoining a residential Zone 1, 2, 3 or 4, unless there is provided a green belt which shall consist of a strip of land not less than fifteen (15) feet in width between said commercial use property and said lot or lots in Zones 1, 2, 3 or 4. On said green belt there shall be maintained a plantation of trees and/or shrubs, not less than ten (10) feet in width and not less than seven (7) feet in height and so maintained as to provide an effective screen between said properties.

ARTICLE IX—GENERAL PROVISIONS

Sec. 9.01 NON-CONFORMING USE: The lawful use of a building existing on the effective date of this Ordinance may be continued, although such does not conform with the provisions of this Ordinance. However, no such non-conforming use shall be enlarged, extended or structurally altered. No non-conforming use which is or has been discontinued for more than nine (9) months shall be resumed, and no non-conforming use which has been changed to a use permitted in the district shall be changed back to a non-conforming use. No building which has been damaged by fire or other causes to the extent of more than fifty per cent (50% of its replacement value as determined by the Village Building Inspector, shall be repaired or rebuilt except in conformity with the provisions of this Ordinance.

Sec. 9.02 BUILDING USE ON THE SAME LOT: No portion of a lot used for yards in complying with the provisions of this Ordinance, or for percentage of lot occupancy in connection with an existing building or structure, shall again be used as part of the lot required for yards in connection with any other building or structure, provided that accessory buildings may occupy rear yard areas in residential districts except in those cases specifically prohibited in this Ordinance.

Sec. 9.03 PERMISSIBLE ENCROACHMENT ON YARDS: Outside stairways, fire escapes, fire towers, porches, platforms, balconies, roof overhang and other projection shall be considered as part of the building and not as a part of the yards or unoccupied spaces.

Sec. 9.04 ESSENTIAL SERVICES, REGULATION BY LAW: Erection, construction, alteration, or maintenance by public utilities or municipal departments or commissions, of underground or overhead gas, electrical, steam, or water distribution or transmission systems, collection, communication, supply or disposal systems, including mains, drains, sewers, pipes, conduits, wires, cables, fire alarm boxes, police call boxes, traffic signals, hydrants, towers, poles, and other similar equipment and accessories in connection therewith, but not including buildings, reasonably necessary for the furnishing of adequate service by such public utility or municipal departments or commissions, or for the public health or safety or general welfare, shall be permitted as authorized and regulated by law and other ordinances of the Village of Orchard Lake in any use district, it being the intention hereto to exempt such erection, construction, alteration, and maintenance from the application of this Ordinance.

Sec. 9.05 NAVIGABLE WATERWAYS: Lakes, streams or channels, navigable by canoes, rowboats, motor boats or sailboats shall be a special zone subject to the following regulations:

I. Reduction of the available water surface by earth filling or by permanent construction shall not be permitted provided, however, that this shall not apply to swamps and marshes and shallow water areas heavily covered with vegetation.

II. Permanent obstructions to navigation shall not be permitted. This shall not apply to floating boats, swimming floats or landing docks erected on piles or timber cribbing, nor to vehicular or footway bridges with a span at the water line of sixteen (16) feet or more and a clearance above normal high water level of eight (8) feet or more.

Sec. 9.06 PRIVATE PARKS: The use of waters shall be restricted to that right of user enjoyed by virtue of riparian rights and shall be confined to reasonable use by the owner or occupant of the riparian parcel; provided that, where a plat is recorded which contains land contiguous to a body of water, a recreation park bordering upon said body of water may be dedicated, the privileges of which and and riparian rights of user incident thereto are to be reasonably enjoyed by the owners and occupants of lots in said plat, and only such owners and occupants; and provided that where such a recreational park is dedicated for the use of owners and occupants of the lots contained in such a recorded plat, at least two (2) lineal feet of water frontage and one hundred fifty (150) feet in depth shall be reserved therein for the rights of each lot of the size required by this Ordinance, and which is intended shall enjoy water right; and provided further that in no event shall any plat not in conformity with the provisions of this section create any riparian right in parcels of land so platted, and such a non-conforming plat will not be approved for recording.

Sec. 9.07 STREET OR LANE INTERSECTIONS: Lots located at street or lane intersections shall be free of obstructions to clear vision from street to street, lane to lane, for a distance of 25 feet back from the intersection corner and within a triangle formed by a line connecting the ends of the aforesaid set back lines.

Sec. 9.08 CHURCHES, SCHOOLS, ETC —YARD REQUIREMENTS: On a lot occupied by a church, school or other building in which persons congregate, or which is designed, arranged, remodeled or normally used for the congregation of persons in excess of twenty-five (25) the width of the side yard shall be not less than fifty (50) feet and the depth of the rear yard shall be also not less than fifty (50) feet.

On the said lot there shall be provided off street or lane parking spaces for vehicles not less in number than one (1) space for each ten (10) seating spaces in the auditorium and/or such meeting room or rooms which have a seating capacity of twenty-five (25) or more persons.

Sec. 9.09 LOT WIDTHS ON CURVED STREETS OR LANES: In all Zones which require a stated minimum lot width variances may be made as follows:

In the case of a lot located adjoining and facing the outside of the curve of a curved street or lane line, wherein the lot lines diverge toward the rear the measurement of lot width may be taken at the front building line of the principal building parallel to the tangent of the curve at the center of the front lot line or in such a direction as to intersect the side lot lines at angles equal on both sides, provided, however, that in no case shall the width of the front yard at the street or lane line be less than one half (½) of the required lot width.

In the case of a lot facing the inside curve of the street or lane so that the side lines converge toward the rear the measure of lot width shall be taken at the rear building line of the principal building and in such a direction as to intersect the side lot lines at angles equal on both sides or at a 90° angle to a line equally bisecting the lot width.

Sec. 9.10. Any building erected upon any lot abutting upon a street or lane on its front and rear or upon a street or lane and any waterway upon its front and rear shall be so designed as to present the appearance of a front on both such streets or lanes or such street, lane and waterway, I. E., shall be designed with two exterior front elevations.

ARTICLE X
BOARD OF APPEALS

Sec. 10.01 CREATION OF BOARD OF APPEALS: There is to be a Board of Appeals for Zoning established in accordance with Act 207 Public Acts of Michigan 1921 as amended. In addition to the general duties and powers conferred upon it by law, the Board of Appeals shall have the power to permit the erection and use of a building, or an addition to an existing building, of a public service corporation or for public utility purposes, in any district to a greater height or of a larger area than the district requirements herein established, and to permit the location in any district of a public utility structure or use reasonably necessary for the public convenience and service, provided such building, structure, or use is designed, erected and landscaped to conform harmoniously with the general architectural plan of such district.

Sec. 10.02 BOARD OF APPEALS, CONFIRMATION ACTING AS BOARD OF APPEALS: The legislative body of the Village may act as a Board of Appeals upon all questions arising under this Ordinance and in such event the legislative body may fix rules and regulations to govern its procedure sitting as such Board of Appeals. In the event that the legislative body of the Village so desires, it may appoint a Board of Appeals consisting of not less than five (5) members, each to be appointed for a term of three (3) years, provided that appointments for the first year shall be for a period of 1, 2, and 3 years, respectively, so as nearly as may be to provide for the appointment of an equal number each year depending on the number of members thereafter each member to hold office for the full three-year term. Such Board of Appeals shall hear and decide appeals from and review any order, requirements, decision or determination made by the Commissioner of Buildings pursuant to the provisions of this Ordinance. The concurring vote of two-thirds of the members of the Board of Appeals shall be necessary to reverse any order, requirement, decision or determination of the Commissioner of Buildings or to decide in favor of the applicant any matter upon which they are required to pass under this Ordinance or to effect any variation of this Ordinance.

Sec. 10.03 APPEALS, HOW TAKEN: An appeal may be taken by any person aggrieved or by any officer, department, board or bureau of the Village. Such appeal shall be taken within such time as shall be prescribed by the Board of Appeals, by general rule, by filing of a notice of appeal with the Commissioner of Buildings and with the Board of Appeals specifying the grounds thereof. The Commissioner of Buildings shall forthwith transmit to the Board of Appeals all the papers constituting the record on which the action appealed from was taken.

Sec. 10.04 STAY: An appeal stays all proceedings in furtherance of the action appealed from unless the Commissioner of Buildings certifies to the Board of Appeals, after the notice of appeal shall have been filed with him that by reason of the facts stated in the application, a stay would in his opinion cause imminent peril to life or property, in which case proceedings shall not be stayed otherwise than by a restraining order which may be granted by the Board of Appeals or by the Circuit Court on application, on notice of same to the Commissioner of Buildings, and on due cause shown.

Sec. 10.05 HEARING ON AND DECISION UPON APPEAL: The Board of Appeals shall fix a reasonable time for the hearing of the appeal, and give due notice thereof to the parties including all owners of record of property within one thousand (1,000) feet of the premises in question, such notice to be delivered personally or by mail addressed to respective owners at the address given in the last assessment roll and shall decide the same within a reasonable time. Upon the hearing, any party may appear in person or by agent or by attorney. The Board of Appeals may reverse or affirm, wholly or partly, or may modify the order, requirement, decision or determination as in their opinion ought to be made in the premises, and to that end shall have all the powers of the Commissioner of Buildings. Where there are practical difficulties or unnecessary hardships in the way of carrying out the strict letter of such ordinance, the Board of Appeals shall have power in passing upon appeals to vary or modify any of its rules, regulations or provisions relating to the construction, structural changes in, equipment or alteration of buildings or structures, so that the spirit of the Ordinance shall be observed, public safety secured and substantial justice done. The decision of such Board shall not become final until the expiration of five (5) days from the date of entry of such order unless the Board shall find the immediate effect of such order is necessary for the preservation of property or personal rights and shall so certify on the record.

ARTICLE XI
AMENDMENTS

This legislative body may from time to time on its own motion or on petition amend, supplement or change the district boundaries or regulations herein established; provided, however, that a public hearing shall be held before any such amendment, supplement or change shall become effective, and provided further that not less than fifteen (15) days' notice of the time and place of such public hearing shall first be published in a paper of general circulation in the Village of Orchard Lake, and that not less than fifteen (15) days' notice of the time and place of such public hearing shall first be given by registered United States mail to each public utility company and to each railroad company owning or operating any public utility or railroad within the districts affected, and a hearing be granted any person interested at the time and place specified. The original hearing may be adjourned from time to time without further notice other than the announcement of such adjourned meeting at the original or any adjourned meeting. Whenever the owners of fifty per cent (50%) or more of the frontage in any district shall present to the legislative body a petition in writing duly signed and acknowledged by said petitioners requesting an amendment, supplement, change or repeal of the regulations prescribed for such district or part thereof, it shall be the duty of the legislative body to appoint a time for public hearing not less than fifteen (15) days after the filing of said petition with them by petitioners. Provided, further, that in case a protest against a proposed amendment, supplement or change be presented duly signed by the owners of the twenty per cent (20%) or more of the frontage proposed to be altered, or by the owners of twenty per cent (20%) or more of the frontage immediately in the rear thereof, or by the owners of twenty per cent (20%) of the frontage directly opposite the frontage proposed to be altered, such amendment shall not be passed except by the three-fourths vote of such legislative body.

Changes or additions in District Boundary Lines shall be made in the manner perscribed above for other amendments, and the amending ordinance shall be accompanied by the map clearly indicating the position of the new or altered District Boundary. A notation shall be placed on such map referring to the amending ordinance and stating that the Building Zone Map has been amended in accordance therewith and such map and notation shall be dated and executed in the manner prescribed by the law for the signing of ordinances, and all notices required by the State shall be given before the final adoption of any amending ordinance or amendment to the Building Zone Map.

ARTICLE XII
ADMINISTRATION, UNLAWFUL USE, CERTIFICATE OF OCCUPANCY

Upon the passage of this Ordinance the legislative body of the Village shall appoint an administrative officer charged with the duty of enforcing this Ordinance in all respects. Such officer so appointed shall have the title of Commissioner of Buildings and for the purpose of this Ordinance shall have the powers of a police officer, and shall hold office during the pleasure of the legislative body. No member of the legislative body of the Village shall be eligible for appointment as Commissioner of Buildings during his tenure of office as Village Commissioner. It shall be unlawful to permit the use of any building or premises or part thereof hereafter erected or altered or created, or to change or enlarge the use of any building or premises or part thereof until a building permit with the provisions of this Ordinance properly endorsed shall have been issued by the Commissioner of Buildings. In all cases where a building permit is required, an application for such building permit, shall be made not less than ten (10) days prior to the time when a new and enlarged use of a building or premises or part thereof is intended to begin. Such application shall be accompanied by a plat drawn to scale showing the exact dimensions of the premises and the location of the buildings which are to be erected or altered thereon, and such other information as it may be deemed necessary for the proper enforcement of this Ordinance. A record of all such applications shall be kept on file by the Commissioner of Buildings. Whenever the buildings, premises and uses thereof as set forth on the application are in conformity with the provisions of this Ordinance, it shall be the duty of the Commissioner of Buildings to issue within ten (10) days after the receipt of such applications, a building permit, and when a permit is refused, to state such refusal in writing for cause. Within five (5) days after notification that the building or premises or part thereof is ready for occupancy, the Commissioner of Buildings shall make a final inspection thereof and if found to be in conformity with the provisions of this Ordinance, shall endorse such fact on the certificate of occupancy in a statement properly signed and dated.

ARTICLE XIII
INTERPRETATION AND PURPOSE

The provisions of this Ordinance shall be interpreted and held to be the minimum requirements necessary for the promotion of the public peace, health, safety, comfort, convenience and general welfare of the people of the Village.

ARTICLE XIV
ENFORCEMENT AND PENTALTIES

Any person, firm or corporation who violates any of the provisions of this Ordinance shall be fined in any sum not more than Twenty-Five ($25.00) Dollars nor more than One Hundred ($100.00) Dollars for each offense, or shall be punished by imprisonment for a period not to exceed ninety (90) days for each offense in the Oakland County Jail, or may be both fined and imprisoned. Any building which is erected, altered, or converted, or any use of premises which is begun or changed subsequent to the time of passage of this Ordinance and in violation of any of the provisions thereof is hereby declared a nuisance per se. The owner of any building, structure, or premises or part thereof where any condition in violation of this Ordinance shall exist or shall be created, or any architect, builder, contractor, agent, corporation or person employed in connection with any building, structure, or premises, or part thereof, where any condition in violation of this Ordinance shall exist or be created and who has assisted knowingly in the commission of any such violation, shall each be guilty of a separate offense, and upon conviction thereof shall be liable to fines and imprisonment herein provided. Each day that a violation is permitted to exist shall constitute a separate offense. The rights and remedies provided herein are cumulative and in addition to any other remedies provided by law or equity.

ARTICLE XV
CONFLICTING PROVISIONS REPEALED

All Zoning Ordinances heretofore adopted including ordinance No. 79, and all ordinances or parts of ordinances in conflict with any provision of this Ordinance are hereby expressly repealed.

ARTICLE XVI
SEVERING CLAUSE

Should any section, clause or provision of this Ordinance be declared by a Court to be invalid, the same shall not affect the validity of the Ordinance as a whole,

Hollywood Would Do It

U. S. Marines at Dunkirk — British Expect It Next

LONDON (INS) — Hollywood's movie moguls touched off a near international incident when they tried to "improve" a film about one of the proudest exploits of the Royal Air Force.

The British are up in arms about a report that somebody slipped a shot of a U. S. Flying Fortress into a movie about the famed RAF raids on Germany's Moehne and Eder Dams in 1943.

The raid has taken its place with such battles as Waterloo and Trafalgar among the classic feats of England's military history. A movie about the attack, entitled "The Dam Busters" was released last year and its climax came with shots of the RAF Lancaster bombers sweeping in at low level in the face of German anti-aircraft fire to drop their bombs.

After "The Dam Busters" was released in the United States a horrifying report filtered back to London Somebody had inserted a brief shot of an airplane. It appeared on the screen for only a few seconds, but it was unmistakenably an American B-17 bomber.

A movie which showed John Paul Jones winning the Battle of Trafalgar could hardly have caused more of an uproar.

EVEN TIMES ANGRY

The Times of London, which is not an excitable newspaper, remarked bitterly:

"Just on ten years after Errol Flynn liberated Burma for the delectation of American film audiences, it has been revealed that they also had their morale uplifted . . . by the suggestion that the United States had something to do with the blowing up of the Moehne Dams . . ."

The matter was raised in Parliament by Labor M. P. Stephen Swingler, who used the word "shameful" and declared that "some protest should be made to U. S. authorities."

The Daily Mail published a cartoon showing a Hollywood director working on a film about U. S. Marines at the battle of Dunkirk.

* * *

A statement from Hollywood said the offending shot was meant to "pep up" a dull spot in the picture and added hastily that it had been taken out. This did little to placate the Times, which growled editorially that the tampering with the movie had been "childish and silly."

Australia may test the new British high altitude rocket, Sydney learns. It is designed to probe secrets of the outer atmosphere at heights up to 120 miles.

NICK HALIDAY — By Keats Petree



ALLEY OOP — By T. V. Hamlin



NANCY — by Ernie Bushmiller



BOARDING HOUSE



OUT OUR WAY



BOOTS AND HER BUDDIES — By Edgar Martin



GRANDMA



DIXIE DUGAN — By McEvoy and Strieber



HALF ACRE CASTLE — By John Morris



DONALD DUCK — By Walt Disney





"My mother won't say her age. She just tells me she's old enough to be my mother!"

DO IT YOURSELF by Crickmore



If people ask me what you make, Crosscut — what should I tell them?

Personnel Shift Heralds New Era in GM-Dealer Ties

Move Signals Closer Harmony

Laud Curtice for Lead in Overhauling Firm's Field Program

By DAVID J. WILKIE
AP Automotive Editor

DETROIT (AP) — Major development in the auto industry this week was a top flight personnel shift rather than production planning and sales reports.

Ivan L. Wiles, for nearly eight years general manager of General Motors Buick Division, was shifted overnight to the post of executive vice president in charge of dealer relations. Succeeding him as head of the big Buick Division is Edward T. Ragsdale, who has been manufacturing manager of the division.

The moves were of major significance because of their bearing on GM relations with its dealer body and the fact Buick has become the industry's third largest car producer.

Buick took the third place position from Chrysler's Plymouth Division under Wiles' administration.

In his new position, Wiles will have the task of providing GM's 18,500 passenger car and truck dealers with a direct line of contact to the corporation's top management.

Establishing a closer contact for the dealer body with top management is only one of several recent steps taken by GM President Harlow H. Curtice toward better relations with the corporation's retailers.

Included in the program are a new form of agreement between GM and its dealers, a new low-cost life insurance program under which dealers under age 65 may obtain policies ranging up to $100,000 without medical examination, and practical elimination of the so-called "phantom" freight charges.

Also announced was the decision to name an impartial umpire to adjudicate dealer appeals from decisions of General Motors divisions in matters directly affecting the retailers.

With numerous other features, the program represents a virtual overhauling of the GM factory-dealer relations program. One of these many features is the re-examination of "the sales potential of every dealer in relation to his area." Another is the absorption by the factory of costs of new car direct-by-mail programs previously charged to the dealer.

The new GM program with respect to its retailing organization was engineered by President Curtice. He acted with characteristic speed and suddenness while some dealers were complaining to a Senate investigating committee in Washington about GM policies toward its retailers.

Frederick J. Bell, executive vice president of the National Automobile Dealers Assn., commenting on the industry efforts at advancing factory-dealer relations, said:

"This recent series of actions on the part of Detroit has assumed the proportions of a beneficial avalanche." Directing his remarks to the car makers, he said:

"It's taken a long time, but right now it appears to me that you have moved forward progressively, dramatically, effectively to restore balance to the industry and public confidence in you and in us."



Pontiac Press Photo

ST. PAUL LUTHERAN CHOIR — "The Passion of Our Lord in Word and Song," will be presented by the Junior and Senior Choirs of St. Paul Lutheran Church, Joslyn at Fourth St. at 7 p. m. Sunday. The service will have the pastor, the Rev. George Mahder, as liturgist. Paul L. McMichael will direct the Senior Choir and Mrs. Emil Hagen will be organist and Junior Choir director. The Senior Choir will sing "Jesus, I Will Ponder Now," " 'Twas on That Dark and Doleful Night," "O Bleeding Head Now Wounded," "Open the Gates of the Temple" and after the Benediction, "Sevenfold Amen." The Junior Choir will be heard in "Glory Be to Jesus," and the combined choirs will sing "Look Up to Calvary." For her prelude, Mrs. Hagen will play "Come Sweet Death," by Bach; for the offertory, "Andante Religioso," by Hailing and "Hosannah" by Hartman for the postlude. Following the service, the Ladies' Guild will serve refreshments in the church parlors.

Lodge Calendar

Regular meeting Pontiac Chapter No. 228 O.E.S. Mon., Mar. 12, at 8:00 p.m. 18½ E. Lawrence. Edith M. Coons, Sec.

There are 75 species of North American violets found in the United States.

Illegal Liquor Count Jails Eight Minors

Eight minors were arrested last night and charged with illegal possession of beer.

Donald C. Fletcher, 17, of 317 Third Ave. and James B. Naylor, 18, of 80 Parkhurst, were arrested on E. Tennyson St. where police claimed they found beer in the youths' car.

Arrested in a car at the corner of Paddock street and McKinley drive were:

Gerald L. Spencer, 17, of 540 Rosewood Pl.; Donald E. Kleindl, 18, of 98 E. Howard St.; Richard D. Spencer, 17, of 40 Clarence St.; Clarence R. Morgan, 18, of 2655 Glenrose St.; Frederick Bridson, 17, of 161 Oliver St. and Frederick J. Drake, 17, of 689 N. Perry St.

Second Youth Jailed in Grocery Store Theft

A second youth was arrested yesterday in the theft of a case of beer last week from a grocery store at 888 Orchard Lake Ave.

Held on a charge of simple larceny is Joe E. Hayward, 19, of 73 E. Chicago.

Police claimed he and Redvers J. Williams Jr., 19, of 149 W. Brooklyn St., arrested Wednesday, stole the beer March 2 while the grocer was in another part of the store.

WHEEL 1-14

Wheel Stolen From Car

Mrs. Addison Keiser, of Walled Lake, told Pontiac post State Police yesterday someone had stolen a tire and wheel valued at $50 from her car while it was parked in front of her house at 435 Leon Road.

City Man Wounded by Rifle Explosion

A 22-year-old man is in satisfactory condition in Pontiac General Hospital today after wounding himself in an alleged attempt at suicide early this morning.

* * *

According to Mrs. Ellen Wilson, her husband, Rufus, shot himself in the stomach with a .22 caliber rifle in the bedroom of their home at 435 Branch St.

* * *

She said he had been drinking earlier and seemed "depressed." Wilson had threatened suicide before, she told Pontiac police.

About 89 per cent of all U.S. family heads who are professional people own one or more life insurance policies.

News in Brief

Pleading guilty to drunk driving, Charles Patten, 32, of Walled Lake was fined $60 with $20 costs yesterday by Walled Lake Justice Logan Sparks.

Edward Davis, 26, of Wixom, pleaded guilty to two traffic counts yesterday before Sylvan Lake Justice Joseph J. Leavy. For reckless driving, he was fined $75 with $25 costs and sentenced to 15 days in Oakland County Jail. For driving without a license, he was fined $20 with $15 costs. Davis was arrested by Wolverine Lake police.

Richard Dosbush, 19, of Detroit, waived examination yesterday before Hazel Park Justice Robert C. Baldwin on charges of larceny from a building. He was bound over to circuit court under bond of $2,000, which was not furnished.

Maurice D. Mason, 23, of Clarkston, charged with reckless driving, pleaded guilty today before Pontiac Municipal Judge Maurice E. Finnegan. He was jailed for 10 days after failing to pay a $75 fine.

A $100 fine was paid today by Ira Clements, 43, of Milford, who pleaded guilty before Pontiac Municipal Judge Maurice E. Finnegan. Clements was charged with driving under the influence of liquor.

Failing to pay a $100 fine, Edward L. Pace, 44, of 92 Irene St. today was jailed 15 days by Pontiac Municipal Judge Maurice E. Finnegan. Pace had pleaded guilty to charge of driving under the influence of liquor.

ACCOUNTANT, wide experience, all phases accounting, desires part time assignments; monthly closings and tax work. FE 4-9295.

If your friend's in jail and needs bail. Ph. FE 5-9424 or MA 5-4031. —Adv.

Do You Have a Carpet Problem? Call Tuson Carpet Service. FE 5-8103. —Adv.

Couple From Ohio Hurt in Intersection Crash

An Ohio man and his wife were slightly injured yesterday in an accident on Telegraph Road at Square Lake Road.

Guy E. Babinger, 37, and Lucille Babinger, 36, both of Defiance, Ohio, were treated for minor injuries at Pontiac General Hospital after their car collided with one driven by Owen D. Ciphers, 46, of Bloomfield Township.

Grass Snakes Out Too Soon; in Deep Freeze

Rushing the spring season merely got a couple dozen ambitious young grass snakes in trouble, according to a report from Robert Thor, 3238 Donley St., east of Auburn Heights.

Walking over a covering of clear ice on a backyard pool of snowwater this morning, Thor was surprised to see 25 or 30 foot-and-a-half long grass snakes frozen in the ice.

"Water in the pool, covering about 40 square feet of the yard to about 5 or 6 inches in depth, had frozen," Thor said, "and the snakes, apparently lured out of a nest by recent rains, got caught. We could see some of them moving. Maybe they'll survive the deep freeze."

Motorist Is Fined $100 on Drunk Driving Count

A driver, 24, slightly injured in a two-car accident early this morning, pleaded guilty to a charge of driving under the influence of liquor.

Robert Ruiz, 387 N. Saginaw St. paid a $100 fine levied by Pontiac Municipal Judge Maurice E. Finnegan.

Police claimed Ruiz rammed the car of Eugene N. Cross, 30, of 355 Mt. Clemens St., who was pulling away from the curb on S. Saginaw St. near Whittemore St. at 4:30 a.m.

STATE OF MICHIGAN—In the Probate Court for the County of Oakland, Juvenile Division.
In the matter of the petition concerning Ronald Donis alias Wilhite, minor. Cause No. 13682.
To Herman Donis, father of said child.
Petition having been filed in this Court alleging that the present whereabouts of the father of the said minor child is unknown and the said child has violated a law of the State and that said child should be placed under the jurisdiction of this Court.
In the name of the people of the State of Michigan, you are hereby notified that the hearing on said petition will be held at the Juvenile Court, Oakland County Service Center, Court House Annex, 1280-B West Blvd., in the City of Pontiac in said County, on the 20th day of March A.D. 1956, at nine o'clock in the forenoon, and you are hereby commanded to appear personally, at said hearing.
It being impractical to make personal service hereof, this summons and notice shall be served by publication of a copy one week previous to said hearing in the Pontiac Press a newspaper printed and circulated in said County.
Witness, the Honorable Arthur E. Moore, Judge of said Court, in the City of Pontiac in said County, this 8th day of March A.D. 1956.
Seal ARTHUR E. MOORE, Judge of Probate.
A true copy ELSIE J. VASCASENNO, Deputy Probate Register, Juvenile Division.
Mar. 10, 1956

Death Notices

MILLS, MARCH 10, 1956, ERNEST B., 336 Linwood, Rochester, age 76; dear father of Kenneth and Wayne Mills and Mrs. Betty Clark. Funeral service will be held Monday, March 12, at 1 p.m. from the William R. Potere Funeral Home with Rev. Donald Olsen officiating. Interment in Lapeer, Mich. Mr. Mills will lie in state at the William R. Potere Funeral Home.

O'HARA, MARCH 9, 1956, MRS. Grace, 82 Murphy, dear sister of Mrs. E. Adler, Mrs. Chase Ebbs, Mrs. George Reid and Mrs. Paul Riemenschneider. Funeral service will be held Monday, March 12, at 10 p.m. from St. Benedict's Catholic Church with interment in Mount Hope Cemetery. Recitation of the rosary will be held Sunday at 8 p.m. from the Brace-Smith Funeral Home. Funeral arrangements by the Brace-Smith Funeral Home.

Card of Thanks 1

THE FAMILY OF HAROLD F. Wright wishes to extend their heartfelt thanks for the many thoughtful acts of kindness performed for them by their friends and relatives during their recent bereavement. A special thanks to the Voorhees-Siple Funeral Home.

In Memoriam 2

IN LOVING MEMORY OF Elisha E. Harrington, who was taken from us 3 years ago, March 10, 1953.
Peace be thine,
Sadly missed by wife, children and grandchildren.

Flowers 3

DUNSTAN'S FLOWERS
Week End Cash & Carry, Potted Hyacinths and Daffodils, 42 each.

The Pontiac Press
FOR WANT ADS
DIAL FE 2-8181
From 8 a.m. to 5 p.m.

All errors should be reported immediately. The Press assumes no responsibility for errors other than to cancel the charges for that portion of the first insertion of the advertisement which has been rendered valueless through the error. When cancellations are made be sure to get your "kill number." No adjustments will be given without it.

Closing time for advertisements containing type sizes larger than regular agate type is 12 o'clock noon the day previous to publication.

Transient Want Ads may be cancelled up to 9:30 a.m. the day of publication after the first insertion.

CASH WANT AD RATES

Lines	1-Day	3 Days	6 Days
2	$1.50	$1.86	$2.76
3	1.50	2.70	3.96
4	1.80	3.48	5.04
5	2.25	4.05	6.00
6	2.70	4.86	7.20
7	3.15	5.67	8.40
8	3.60	6.48	9.60
9	4.05	7.29	10.80

BOX REPLIES

At 10 a. m. Today there were replies at the Press office in the following boxes:

1, 3, 5, 9, 10, 12, 14, 15, 16, 17, 20, 23, 25, 28, 34, 56, 60, 61, 74, 90, 94, 95, 98.

GET IT QUICK, through Classified Ads! Yes, whatever it is — dial FE 2-8181 for an ad-writer and get it!

Funeral Directors 4

AIR AMBULANCE GROUND
Pursley Funeral Home FE 4-1211
COATS FUNERAL HOME
Complete Facilities; OR 3-7757
Drayton Plains - Waterford Twp.
DIGNIFIED SERVICES
KIRKBY
Funeral Home—FE 4-1882
Donelson-Johns
FUNERAL HOME
"DESIGNED FOR FUNERALS"
SPARKS-GRIFFIN CHAPEL
Thoughtful Service FE 2-5841
Voorhees-Siple
FUNERAL HOME
Ambulance Service, Plane or Motor
FE 2-8378

Cemetery Lots 5

4 LOTS, WHITE CHAPEL. FE 5-8526.
4 LOTS IN OAKLAND HILLS. Reasonable. MY 3-3572.

Help Wanted Male 6

BARBER, STEADY, 75 PER CENT. Glens Barber Shop, corner Montcalm, Joslyn.
BRICK LAYERS WANTED. VEneers. EM 3-3891.
DRAFTSMAN WANTED FOR full time office work. MA 5-7392.

ATTENTION
ATTENTION
We have jobs for 5 single men, 18-35, to travel to Miami, New Orleans and Southern Winter resorts. Guaranteed $250 per month. Expenses paid. New cars furnished. Permanent work, good future. Immediate advance. Must be willing to work. See Miss Kay Mullen, Michigan State Employment Service, 142 Wayne St., Pontiac. 2:30-4:30 p.m. Don't phone.

EXPERIENCED MEN FOR LAYout and plate fitter. Must be able to tack his own work.
SUNDEEN MFG.
5454 Dixie Hwy.

EXPERIENCED TOOL MAKERS. Apply Artco Inc. 2910 Indianwood Rd. Lake Orion.

EXPERIENCED WASHING MAchine repairman. Must have experience on automatic washers and dryers. Steady work, vacation with pay, salary and commission. Must furnish references. All information confidential. Roy's Replacement Parts and Service Co., 96 Oakland.

EXPERIENCED ENGINE LATHE operator, for semi-production air craft work. Plenty of overtime. McGregor Mfg. Corp. MIdwest 4-3540.

FURNITURE SALESMAN. EXPErienced. Apply Merchandise Surplus, 15 E. Pike, Pontiac.

JOBS FOR MEN

Draftsman	$550
Grad. Accountant	$470
Sales trainee, some college	$360
Skilled mech. ref. required	$350
Bartender	$370

CAREER CENTER
B-1 Riker Bldg. FE 8-0416

MAN WANTED—FOR RAWLEIGH business in Avon Township. No experience needed to start. Sales easy to make and profits good. Start immediately. Write Rawleigh's Dept. MCC-696-190, Freeport, Ill.

MECHANIC
Buick and Pontiac experience. Clean shop, good working conditions. See Bob Missel, Anderson Pontiac Buick Utica. REpublic 3-3001.

MIDWEST
FOR MEN

Young Grad. Accountant	$450
Parts Clerk	$325
Office, Experienced	$275
Mechanic's Helper	$300
Station Attendant	$325
Mechanic Without tools	$350

406 Pontiac State Bank Bldg. FE 5-9227

OLDER MAN FOR SERVICE STAtion. Can arrange for room & board. Pensioned man preferred. FE 5-1929.

OPPORTUNITY-CYCLONE FENCE. USS Steel. Needs part time salesman to sell residential fences. Call, or write Cyclone Fence, 1925 E. Hancock, Detroit 7. TEmple 2-3001.

O'NEIL
NEEDS SALESMEN. CALL FOR APPOINTMENT
RAY O'NEIL, Realtor
262 S. Telegraph Rd. Open 8-9
Phone FE 3-7163 or FE 5-7292
Co-operative Real Estate Exchange

Help Wanted Male 6

PAINT SALESMAN

Are you interested in a permanent position with high earning to start plus an excellent future? If you have experience with paint or the problems of lumbermen contact us immediately. Resident vicinity of city preferred. When replying, give all necessary details and experience.

FOY PAINT CO.
Cincinnati, Ohio
Att: D. M. Harrington

PENNEY'S HIRING TRAINEES NOW

Expanding blue chip retail concern offers golden opportunity to men 20-28 who can learn fast, move ahead fast. Good starting salary while you learn interesting work the way Penney's top executives learned . . . with management positions in your future if you qualify. Call Mr. Eastridge, at FE 5-6164 for an appointment.

PONTIAC
EMPLOYMENT SERVICE
10 W. Huron FE 4-3551

PONTIAC
JOBS FOR MEN

MANAGER TRAINEE	$200
SALES TRAINEE, hardware	$240
SALES TRAINEE, car furn	$400
SERVICE MGR., auto acc	$300
OFFICE BOY, lumber co	$200
SALES TRAINEE, elect app	$400
SALES MANAGER	$800

GRAEBNER'S—Pontiac
313 Pontiac State Bank Bldg.
Phone FE 5-9277

PERMANENT POSITION FOR man, age 23-35, who has initiative & salesmanship ability. With or without actual experience, to enter the life insurance business. A complete course of training is given in advanced life underwriting. And an aptitude test is provided. Salary and commissions under a liberal contract with excellent possibilities for advancement. Call Mr. Bond, WO 2-0171.

ROUTE MAN, MARRIED, AGES 24-45 and good car, to call on 70 customers per day. $80 plus $24.50 per wk. If you qualify Call Fuller Brush FE 2-2318.

Real Estate
Salesman
Wanted
H. W. Bigelow
594 W. Huron St.
FE 5-5492 or FE 5-8845

Real Estate Specialist

FIRM OWNED BY MEMBERS each a specialist A hard hitting, congenial team. No boss, no salesmen, big profits — all to members. A better plan of operation. We like it. Each has option to participate in all future investments.

We are going to invite
One Commercial and One Industrial Specialist
to join firm. No investment required. Must be tops, the kind that never answers an ad like this. Just had a hunch he might like to take a peek at us.

Firm has years of diversified experience, own office building, completely equipped, efficiently staffed. Ample investment capital. Profits last year broke all records.

Write us a letter to Box 85, Pontiac Press. Strict confidence will be observed.

ROUGH CARPENTERS, FEATHerstone and Opdyke. Apply Monday at Studio 56, Herrington Hills Sub.

REFRIGERATOR SERVICE MAN service commercial domestic and air conditioner. Experience necessary. Call for appointment 9 a.m. to 11 a.m. only. Roy's Replacement parts and service, 96 Oakland.

Help Wanted Male 6

REAL ESTATE, 1956 MODEL homes ready for working team of new house salesman, general real estate salesman, leads and closing assistance. Once in a life time opportunity if you know how to sell farms or acreage.

Sylvan Realty
2383 Orchard Lk. FE 5-9418
MULTIPLE-LISTING SERVICE

SALESMEN WE HAVE A FEW openings for men to earn $300 per week. For men who have experience selling roofing, siding, storm windows, or any part of building construction. Experienced preferred but will train a few inexperienced men. Leads furnished. Call L. L. Denbo FE 2-7004 or FE 2-8245 9 S. Jessie St. Pont.

THREE MEN
For responsible position with large national distributing organization in Pontiac area. Some mechanical aptitude helpful. If you are available immediately, see employment manager, 10 a.m. to 5 p.m. 1064 W. Huron St.

TURRET-LATHE
Operator for close tolerance work on aluminum and stainless steel. Paid holidays & vacation.

M. C. MFG. CO.
119 Indianwood Rd. Lake Orion

WANTED: SALESMAN AT ONCE. P. W. Dinnan, 66 W. Huron St.

WANTED: FIRST CLASS METAL bumper. No other need apply. MI 4-4016.

WANTED: EXPERIENCED ALL around man for dry cleaners. To work on wages and percentage. Must be able to take complete charge of cleaning and finishing. Steady, no drinkers. Good future for the right person. References. Pontiac Press Box 59.

WANTED YOUNG MAN BETWEEN AGES OF 16-22 TO SING LEAD, OR 1ST TENOR WITH GOSPELAIRES QUARTET. MUST BE A CONSECRATED CHRISTIAN. BE ABLE TO READ NOTES & SING PARTS. & WILLING TO WORK FOR INFORMATION CALL GLEN FARNHAM AT FE 7-8943 AFTER 6:00 P.M.

Waterfront Supervisor
AND
Gardner
Contact Mr. Allen Manager FE 5-8124
ORCHARD LAKE COUNTRY CLUB

WAREHOUSE MAN
Opening in Retail Warehouse Work. Experience preferred. Young man between ages 20 & 30. Good opportunity. Apply at Waite's Personnel Office, 8th floor.

Help Wanted Female 7

Beauty Operators—2
Experienced $80 a week start. Steady Vacation paid.
Andre Beauty Salon
FE 5-9257

BIRMINGHAM
IMMEDIATE OPENINGS
General office secretaries, bookkeepers and waitresses. No domestic. Birmingham Employment Service, 139 W. Maple Birmingham. MI 4-4254.

CAREER GIRLS

OFFICE MGR. with car	$400
LITE SHORTHAND	$260
BILLING CLERK	$235
RAPID TYPIST	$250
OFFICE BEGINNER	$230
STENO Downtown area	$240
GEN. CLERICAL, with car	$240
SEAMSTRESS	$225

MIDWEST
506 Pontiac State Bank Bldg.
FE 5-9227

CASHIER-TYPIST
Meet the public. Must be high school graduate. Age not over 28. Resident for at least two years. Phone FE 3-7181 between 10 and 3.

CLERICAL, GIRL FOR GENERAL office work. Pleasant working conditions, modern offices, call Mr. Shaw at MI 6-0100.

COOK & DOWNSTAIRS. NO LAUNdry. MI 4-2496.

EXPERIENCED GIRLS FOR SODA fountain, daytime or evening hrs. Apply in person. Luttrell Drug Store, 691 Orchard Lk.

EXPERIENCED PHONE SOLICItors. Advertising program book. $25 a day easy. MI 6-3642.

GEN. KITCHEN HELP. ALSO waitress. 2 p.m. to 10:30 p.m. Eat More lunch 921 W. Huron.

GIRL MUSICIANS WANTED. Steady job. Send photo. Beasley Music, Port Huron, Michigan.

Help Wanted Female 7

GIRL TO CARE FOR 2 CHILDREN and do housework. Live in. Call after 5:30 and Sat. FE 8-0476.

GIRL FOR HOUSEWORK. SECURity, good home and wages. Northville 3-18R11.

GIRL FOR HOME, MOTHERS helper. Live in. OR 3-3442.

HOUSEKEEPER. LIVE IN. ORchard Lake Home. Have other help now. 35 and not over 55. Work 4 days Fri., Sat. & Sun. off. Must be good cook. No laundry. FE 8-0388.

HOUSEKEEPER, MOTHERLESS home, 2 boys 10-17. MI 6-2317.

INTERESTING & DEVERSIFIED position for lady under 35. Ability to meet public important. Apply in own handwriting to Pontiac Press Box 74.

INTERVIEWERS
Small downtown office will train you to do personnel work if you have a sales personality and an alert mind. Call FE 5-5012.

LADY TO HELP WITH HOUSEwork in country. OA 8-2941.

LADY TO HELP WITH CHILDren and housework. Ref. MY 2-4871.

LOOK!
A job of interest & diversity awaits the woman who looks!
PONTIAC
Employment Service
18 W. Huron FE 4-2551.

NEED EXTRA CASH? WORK THE hours convenient for you. Wonderful opportunity. Unlimited earnings. Demonstrate fine line of plastics & house wares. No deposit necessary. Call FE 5-8081 nights or Sunday for interview.

OFFICE MANAGER
Builder would like bright, capable woman to manage his office. Lite typing and bookkeeping. Must have own transportation. CALL BETTY AT MIDWEST, 406 Pontiac State Bank Bldg., FE 5-8227.

OFFICE GIRL. TYPING, FILING, general office. Experienced preferred. Phone MUtual 4-1355.

PONTIAC GIRL TO LEARN INTERVIEWING
Michigan's largest employment agency has an opening in their Pontiac office for an alert girl, between 21 and 28 to train as a personnel interviewer. We prefer a girl with sales or business experience but will train someone with real sales-type personality, who has no previous experience. Interviews by appointment. Call Miss Edwards at

GRAEBNER'S
FE 5-9277

PONTIAC
JOBS FOR GIRLS

RECEPTIONIST, beauty salon	$175
RECEPTIONIST, mature, for building office	$200
RECEPTIONIST TYPIST, Ins. Co.	$200
FIGURE CLERK, for real estate firm	$200
TYPIST for Ins. Co.	$200
VARIETY GIRL, typing for bank	$225
BOOKKEEPING MACH. OPR., will train	$195
OFFICE TRAINEE	$180
CASHIER-CLERK, home fur.	$200
SECRETARY to executive	$300

GRAEBNER'S—Pontiac
313 Pontiac State Bank Bldg.
Phone FE 5-9277

PRIVATE SECRETARY—LAW OFfice — no experience necessary. Should be fairly good typist, able to take some dictation and shorthand, have some knowledge of bookkeeping. Salary not large, exceptional opportunity to get real and valuable experience and for advancement. Answer—giving age, education, experience and salary demanded. Pontiac Press Box 97.

REGISTERED NURSES
FOR
FLOOR DUTY
AND O.B. DELIVERY
LICENSED
PRACTICAL NURSES
Experienced Personnel for Central Supply
DIETICIAN
Pontiac Osteopathic Hospital
50 N. Perry St.

Help Wanted Female 7

RECEPTIONIST
ASSISTANT
IN DOCTOR'S OFFICE
STATE QUALIFICATIONS IF ANY
Write Pontiac Press, Box 54

SALESLADY FOR FOUNTAIN AND retail selling. Between ages of 20 and 40 years old. Must be reliable. Phone FE 4-3348.

STENOGRAPHER, PART TIME. Few hrs. daily, typing claims and underwriting reports. Call Mrs. Davis, FE 5-9248.

STENOGRAPHER FOR REAL ESTate office in Birmingham. Walsh, James and Wassey, 431 S. Woodward, Birm. Apply in person.

TYPIST
For general office work. General insurance experience preferred. Write Pontiac Press Box 98.

TOP EXPERIENCE. PLANT COUNter girl. Good pay. Apply at Father and Son Cleaners, 941 Joslyn.

WAITRESS FOR NIGHT SHIFT. 9:30 to 4. Joe's Coney Island, 3153 W. Huron.

WOMAN TO HELP WITH CHILdren and housework. References. Live in. MA 5-7694.

WOMAN FOR CLEANING, IRONing, no cooking. Live in. MAyfair 6-6240.

WOMAN FOR LIGHT HOUSEwork. Care of child. Live in. FE 2-7528.

WOMAN FOR GENERAL. LIVE in. 5½ days. $35. FE 4-1346.

WOMAN, VICINITY OF SYLVAN Village to stay with children 2 hrs. after school, Sat. till 4. FE 4-6952.

WANTED: AN ELDERLY LADY bed patient to care for in my home. Can furnish references. MA 5-4797.

YOUNG LADY UNDER 35 GENeral office position. Typing & ability to meet public essential. Interesting work. Apply in person, 9 a.m. to 4 p.m. Automobile Club of Michigan.

Help Wanted 8

AD MATCHES SELL AMAZING DESIGNS! 10, 20, 30, 40 and 240-light book matches, BIGGER SPOT CASH COMM. Every business a prospect. Repeats. Start without cost. Men, women; full, part time. BUY NOTHING. Sales kit furn. MATCH CORP OF AMERICA, Dept. SZ, Chicago, 32.

FULL TIME CLERK IN DRUGstore with excellent working cond. & opportunity for right person. MI 4-5060.

JANITOR IN AUBURN HEIGHTS Area. 8 a.m. to 10 a.m. daily. Apply P. O. Box 195 Auburn Heights.

MEN, WOMEN, YEAR ROUND OPportunity in established Watkins route. Earn $2 to $3 per hour. Car necessary. Apply 150 N. Perry.

ORGANIST & CHOIR DIRECTOR wanted. Call Midwest 4-8890, or MI 4-4107.

RAWLEIGH DEALER WANTED at once. Good opportunity, in West Central Oakland Co. or City of Pontiac. Write at once, Rawleigh's Dept. MCC-696-105, Freeport, Ill.

Instructions 9

DRIVING LESSONS, PONTIAC Drivers' Training. Days, Eves., and Sunday. FE 2-4887.

PIANO INSTRUCTIONS. JERRY Libby. FE 2-2303.

PIANO INSTRUCTIONS. MAJORS IN GOSPLE AND BEGINNERS. FOR INFORMATION CALL FE 4-7172.

Work Wanted Male 10

A-1 WALL WASHING AND ANY odd jobs. FE 2-1559.

ACCOUNTANT GENERAL LEDGer, experienced desires position in small Mfg. Co. Will be available after May 1st. Reply Pontiac Press Box 56.

BLOCK LAYING AND BASEMENT. Arthur Davis, ORlando 3-4204.

CARPENTER AND CABINET work new and repair. OR 3-4857.

CARPENTER AND CABINET work. New and repair. D. B. Murdock, FE 2-7861.

CARPENTERS, ALTERATION AND repair. FE 8-2794, FE 4-4168.

CABINET MAKER AND CARPENter Kitchen & specialty. FE 4-3000.

CARPENTRY, CABINETS, FORmica work. Attics finished. Recreation rooms. Repairs. EM 3-4775.

CARPENTER WORK NEW AND repair. FE 4-4210.

ELECTRICAL WIRING LICENSED Ed Murray FE 2-8657.

YOUR LIFE'S MADE EASIER through Classified Ads. To solve everyday problems quickly, dial FE 2-8181.

Work Wanted Male 10

EXP. HARDWARD MAN WILL give ample references. FE 4-0314.

EXP. WRITER, EDITOR, INTERviewer, speaker, sales clerk. Would like evening or weekend work. Over 5 yrs. in present job. Adequately paid now, but would enjoy losing creditors acquired in leaner days. Conscientious, sober, family man. Call FE 5-6585. Evenings.

JANITOR WORK WANTED BY man and wife. Dependable. FE 5-6896.

PLASTERING AND PATCHING. OR 3-4837.

PLUMBING WORK WANTED. Reasonable. FE 5-1016.

SPRING CLEAN - UP, RUBBISH and ashes hauled anytime. OR 3-9784.

VETERAN, 24, HIGH SCHOOL Grad. wants work. Full or part time. OR 3-9491.

WALL SERVICE WALL BOARD installed. Cement joints & nails. Ready for paint or paper. Very particular. Free estimates. MY 5-7201.

YOUNG MAN WISHES WORK OF any type. 4960 Davers, Drayton Plains.

YOUNG BOY 17 UNUSUALLY STRONG WISHES ANY KIND OF WORK. FE 4-2889, ANYTIME.

Work Wanted Female 11

1 DAY SERVICE. IRONINGS. $3 bushel. Pick-up and delivery. FE 8-2316.

2 WOMEN WANT WALL WASHing and cleaning. FE 7-0223.

BABYSITTING IN OWN HOME days. Crescent Lk. Area. FE 2-1344.

BABYSITTING BY DEPENDABLE lady while you shop! Also sewing and alterations. FE 2-7480.

EXPERIENCED WOMAN WANTed Housework Friday and Saturday. EM 3-3692, after 4.

HOUSECLEANING DONE FROM top to bottom by expert. FE 7-9842.

LADY WOULD LIKE DAY WORK Tues. thru Fri. $5 a day plus fare. References. FE 4-7749.

BABYSITTING WASHINGS AND ironings done $3 a bu. FE 2-6866.

IRONINGS $3 A BUSHEL, PICKup and delivery. FE 5-8732.

IRONINGS & BABY SITTING IN my home. OR 3-5138.

IRONING, $3.00 A BU. 1 DAY service. On E. Walton Blvd. FE 5-2397.

IRONING, $3 PER BUSHEL. FE 5-3952.

MIMEOGRAPHING, TYPING, SECretarial Service. EM 3-2842.

PRACTICAL NURSE AVAILABLE. OR 3-5821.

RESPONSIBLE LADY WILL CARE for child in home. FE 3-8796.

RESPONSIBLE LADY WANTS babysitting. FE 8-2128.

REG. NURSE DESIRES JOB IN doctors office or day work. FE 5-7955.

TYPING AND CLERICAL WORK to do in own home. Experienced and references if necessary. FE 8-2687 after 6:30.

TYPING DONE IN MY HOME. FE 8-2768.

WILL DO BOOKKEEPING & TYPing in my home. FE 3-3810.

WOULD LIKE IRONING TO DO IN OWN HOME. BY THE PIECE. 3654 ½ AUBURN AVE. FE 4-4149.

WANTED WASHINGS AND IRONings. FE 5-9988.

WALL WASHINGS. NEAT WORK. Book now. Avoid rush. FE 5-6398.

WASHING AND IRONING. PICKup and delivery. FE 4-1656.

WASHINGS AND IRONINGS. BAbysitting. Day work. FE 8-0801.

Building Service 12

A SET OF BLDG. PLANS DRAWN for any type building. EM 3-4931, EM 3-4518.

A-1 LAYING, SANDING & FIN. Pontiac Hardwood Floor Service "Where Quality Comes First" Licensed Contractors. FE 3-7647.

AIR COMPRESSORS, BREAKERS, cement grinders, etc. CONE'S RENTAL, 1251 Baldwin FE 2-0077.

A-1 GENERAL REPAIRS. HOME and industry. OR 3-2957 after 5.

AIR COMPRESSORS. AIR TOOLS. Power generators, heaters, sanders, etc. Open Sun. JACKSON'S RENTAL, 62 W. Montcalm FE 4-3240.

A-1 CEMENT WORK
LLOYD MONROE
FE 4-6866

BASEMENTS
Full or partial-repairing old & leaky basement — watdrproofing. Cement floors & drains — also additions, garages, & breezeways, roofing, siding, porches & aluminum combination windows & doors.
MICHIGAN HOME REMODELERS
3377 W. Huron FE 4-5063

Work Wanted Male 10

BRICK, BLOCK AND CEMENT work. Also chim eys. No job too large. Residential and commercial. Guaranteed work. Ph. FE 4-8694.

BLOCK, BRICK, CEMENT WORK & fireplaces. FE 2-2468.

CARPENTRY & GENERAL REpair. No job too little! For free estimate call FE 8-0394.

CEMENT & BLOCK
work. FE 5-0782.

CEMENT IS OUR SPECIALTY. Floors, basement. EM 3-4879.

CUSTOM BUILDING. F.H.A. Financing. Modernizing. FE 4-5470.

ELECTRICAL WIRING LICENSED Ed Murray. FE 2-8657.

FLOOR SANDING, LAYING AND finishing. 12 Yrs. experience, guaranteed work, free estimates. Call Leo and Jack. FE 5-7462.

FLOOR SANDING, OLD FLOORS a specialty. Carl L. Bill's. FE 3-2780.

FLOOR LAYING, SANDING AND finishing. 10 years experience. Modern equipment, guar. work. Free estimates. John Taylor OR 3-1616.

FLOOR LAYING, SANDING & FINishing. C. Bud Bills. FE 8-3050.

FIREPLACES GUARANTEED. FE 2-7698.

FLOOR SANDING, LAYING, FIN. R. Gardner, 401 Central FE 2-7519.

GENERAL BUILDING REPAIR. Brick stone cement work. Plastering and tile work. FE 4-2290.

GUARANTEED ROOFS, ALL kinds. EST 1918. Hugus Marsh, 353 N. Cass. FE 2-3021. FE 2-8946.

HOUSE MOVING, FULLY equipped. FE 4-8450. L.A. Young.

JOS. FLEMING. FLOOR LAYING, Sanding, finishing. 155 Edison. Ph. FE 2-4405.

OUR SPECIALTY
Bathrooms modernized. Free estimates. FE 2-8309 o. FE 5-2804.

PLASTERING, ALL KINDS. H. Meyers, ORlando 3-1349.

PLASTERING AND REPAIRS. All work guaranteed. Reasonable rates. FE 2-6864.

PRIVATE BUILDER WOULD LIKE opportunity to bid on your new home. Financing available. FE 5-6681 or FE 5-9242.

ROOF MASTERS. NEW AND REpair. Guaranteed work. Free estimates. FE 2-7698.

ROOFING, SIDING AND ALL MODernization. Alterations. Special deal for February and March. D & M BLDG. SERVICE FE 2-7004 Eves. OR 3-2276. FE 2-8245.

R. G. SNYDER. FLOOR LAYING. Sanding and finishing. Phone FE 5-0362.

Winter Prices Now in Effect on All Remodeling
Garages
Combination Storm Sash
Roofing
Siding
Additions
Attics Finished
Porches Enclosed
Kitchen Remodeling
No Down Payment
Terms
G & M Construction Co.
2260 Dixie Hwy. FE 2-1211

Building Supplies 12A

HAVE COMPLETE STOCK OF of sheet rock, sash & doors. Siding & roofing for immediate delivery. Phone MElrose 4-6708.

LUMBER & BUILDING SUPPLIES. Steel culverts 8-10-12" in stock. Birch Plush doors, $7.95 & up. 12" & 16" clg tile 64¢ carton $6.72. ⅜ x 4' x 8' Plyscord, ea. $5.45. ⅜ x 4' x 8' fir plywood ea. $4.45. Cash & Carry Specials. ¼" x 4'

Moving & Trucking 19

AA-1 MOVING TRUCKING. LOW rates. Good service. FE 2-2571 anytime.

GEN. LIGHT HAULING OF RUBbish, furn. & moving. FE 9-2562.

HAULING JUNK. CLEANING basements & attics. FE 7-0480.

INCINERATORS CLEANED. ASH or rubbish hauled. Clean up. FE 4-0134.

LIGHT AND HEAVY HAULING. At any time. FE 8-0086.

LIGHT TRUCKING AND MOVING, ashes and rubbish hauled. FE 2-1617.

LIGHT HAULING, ANYTIME. FE 4-3403.

LIGHT TRUCKING AND HAULing. FE 8-2135.

LIGHT AND HEAVY TRUCKING, rubbish hauled, sand, fill dirt and gravel. FE 2-0690.

LIGHT HAULING. FE 5-3947.

MAN WITH ¾ TON TRUCK wants work. FE 4-8421 anytime.

MOVING VAN LEAVING FOR Upper Peninsula March 15th. Can handle any amount either way. FE 5-8562.

O'DELL CARTAGE
Local and Long Distance Moving. Phone FE 5-6806

REDUCED RATES
Large van to serve you. Smith Moving. FE 4-4064

TRUCK ANYTHING FROM trunk to refrigerator, anytime. Call FE 4-4696

UNWANTED ARTICLES REmoved free of charge. FE 4-4696.

TRUCKING & HAULING. RUBbish, anytime, cheap. FE 8-1770.

Trucks to Rent

TRUCKS, TRACTORS AND EQUIPMENT
½ Ton Pickup 1½ Ton Stake and Dump Trucks
Pontiac Farm and Industrial Tractor Co.
825 S. WOODWARD
Open Daily Including Sunday
FE 4-0461 FE 4-1447

Painting & Decorating 20

A-1 PAINTING PAPERING Mason Thompson, FE 4-8364

A-1 INTERIOR DECORATING. REASONABLE. FREE ESTIMATES. OR 3-1636.

A-1 DECORATING - PAINTING and wall papering. Call or estimate. FE 5-0255

A-1 PAINTING INTERIOR & EXterior. 10 per cent disc. for cash. Guaranteed Free est. FE 4-9205.

A-1 CUSTOM PAINTING, PAPERhanging. Paper removed. Estimates. FE 4-6918.

ALWAYS DEPENDABLE. PAINTing, decorating. 26 yrs. exp. FE 5-2860.

CUSTOM DECORATING, WALLpapering, Steaming service. Commerce. EM 3-3435.

INTERIOR PAINTER, HAS SOME open time. FE 2-6231.

PAPERHANGING AND PAINTING plaster repair. FE 7-0932.

PAPER HANGING. 25 YRS. EXP. Reasonable rates. FE 4-2171 or FE 4-6829.

PAPERHANGING. 25 YRS. EXP. Reasonable rates. FE 4-2171 - FE 4-6829.

PAINTING AND DECORATING guaranteed. Immediate service. FE 5-5006

PAINTING A SPECIALTY! FOR dependability, try me! Phone FE 5-6285.

PAINTING PAPERHANGING WALLS CLEANED TUPPER OR 3-7061

Painting & Wall Washing

Free estimates. FE 2-2706

Physio-Therapy 21A

SWEDISH MASSAGE & THERAPY. Special foot technique. 72 Elm St. FE 4-2851.

Television Service 22

COPENHAVER'S RADIO & TV repair. 569 Huron. Night service calls. FE 4-5607.

DAY OR NIGHT TV SERVICE. FE 5-1296 or FE 5-8390 M. STRAKA

EXPERT TV SERVICE. ALL make Service call's 9 to 9. Jack Cox Television. 463 S. Saginaw. FE 4-6620.

GUARANTEED TV REPAIR, ANY MAKE. FE 4-9736. CONDON'S RADIO & TV, 127 S. PARKE ST.

JOHNSON'S RADIO AND TV SERVICE
45 E. Walton Blvd. FE 4-7601

TUCKER'S RADIO-TV. FE 5-3714 FE 4-3690. 168 E. Pike St.

Typewriter Service 22A

TYPEWRITERS AND ADDING MAchine repairing Expert work. General Printing and Office Supply Co., 17 W. Lawrence.

TYPEWRITERS RENTED Mitchell's, 123 N. Saginaw St.

Upholstering 23

CUSTOM MADE SLIP COVERS. Your material. FE 5-2760.

EAKLE'S CUSTOM UPHOLSTERing. 8174 Cooley Lake Rd. EM 3-2641 Free estimates.

THOMAS UPHOLSTERING. 34 S. TELEGRAPH FE 5-8888

SLIPCOVERS DRAPES & BEDspreads Your material. FE 5-5797

Lost & Found 24

LOST OR STOLEN: LADY'S black clutch bag, vicinity East Blvd. Contains valuable papers. FE 5-7002. Reward.

LOST: BLACK CHOW FEMALE. Tues. night. Reward. FE 3-3287.

LOST: FEMALE DACHSHUND. Vicinity of S. Jessie and Ferry st. License no. M140. Reward. FE 5-4242. 104 Lincoln St.

LOST FEMALE GERMAN SHORT haired pointer. Short tail. Liver and white, speckled. Solid brown head. Reward FE 5-1283.

SUBSTANTIAL REWARD
For the return of or information leading to the recovery of male German short haired pointer. Speckled liver and white. Short tail. Brown ears. Wearing red collar with ident plate. Very timid. Gun shy. FE 4-2667.

LOST: MANS BILLFOLD, CONtaining money and paper. Would appreciate if you send billfold and papers. 2378 Keith Rd.

LOST YOUR PET? WANT TO give one a home? Call FE 9-2990 Michigan Afimal Rescue League.

LOST: GIRL'S BILLFOLD IN Isaac Crary School. Please return pictures & Social Security card to address on ID card. No one need know who you are.

MISSING SINCE WEDNESDAY Brindle and white female dog OR 3-5300.

Hobbies & Supplies 24A

NEW SCRABBLE SETS $3. PAINT By number sets, $1.00 up (frames to fit) BACKENSTOSE 15 East Lawrence. FE 2-1414.

SPRING CLEARANCE — NEW CAMERAS
Brownie Hawk-eye kits Reg. $14.38. Now $10.29. Duo-Flex kits. $28 Reg. $31.50. Now $23.95. Pony Reg. No. 3. $21.75. $15.95. Pony 35. Model B. Reg. $29.75. $22.50 Now $24.95. Signet. Reg. $75. Now Pony 35. Model C. Reg. $33.75 $26.50. Kodak stereo cameras. Reg. $84.50, $72.50. Brownie Bulls-eye outfit. Reg. $18.60. $14.95. Brownie movie cameras. $24.50 & PADDOCK FILM SERVICE. 1032 W. Huron FE 5-8753

Notices & Personals 25

AAA PRIVATE DETECTIVES. Specializing in domestic work. Licensed 30 years exp. FE 5-5201.

Aerotred Knapp Shoes
Fred Herman
2070 Airport Rd. OR 3-1592

AT YOUR COMMAND. GENTLE to hands, Fina Foam rugs and upholstery cleaner. Waite's Notions.

AUDIVOX HEARING AID. RM. 10, 101½ N. Saginaw. FE 4-0539.

100 WEDDING INVITATIONS, $7.50 Sutherland Studio 18 W. Huron Printed napkins — Fast service.

EASTER SPECIAL FOR "LITTLE girls" Cold waver $5. Open Thurs & Fri. eves. Dorothy's. FE 2-1244

HAY RIDE, WINTER SPORT PARTIES, FOOD FURNISHED FE 2-3231.

DAINTY MAID FOR SUPPLIES Mrs. Burns. FE 2-8814. 93 Mark.

JOIN THE THRONG AND SING a song when your rugs are cleaned with Fina Foam. Waite's Notions.

ON AND AFTER THIS DATE March 10, I will not be responsible for any debts contracted by any other than myself. Orde Arnold 517 Whittemore, Pontiac, Mich.

MEN AND WOMEN, TAILORmade suits for Easter. FE 4-8215.

ON AND AFTER THIS DATE, March 9, 1956, I will not be responsible for any debts contracted by any other than myself. Floyd Rana, 432 S. Paddock St., Pontiac, Mich.

IN DEBT?
IF SO,
Let US
Give You 1 Place to Pay
Ease Your Mind
Restore Credit
WE ARE NOW A LOAN COMPANY
MICHIGAN CREDIT COUNSELLORS
41½ South Saginaw St. FE 8-0456
Above Oakland Theater

SPECIAL: COLD WAVES $5.50. Dorothy's, 500 N. Perry. FE 2-1244. Open Fri. Eves.

Wanted Trumpet Medium
EM 3-4194

Wtd. Household Goods 27

WANTED IN GOOD CONDITION, Used 6 year. Maple crib. FE 8-1143.

FURNITURE NEEDED
Entire home or odd lots. Get the top dollar. Will buy outright or sell it for you. B. B. Community Sale. Phone OR 3-2717.

FOR QUICK DISPOSAL OF ALL your household goods, call MYrtle 2-1521.

LET US BUY IT OR AUCTION it for you. OA 8-2681.

ONE OF PONTIAC'S LARGEST furniture buyers. Cash waiting. FE 4-7681.

WANTED TO BUY ALL TYPES of furniture. Phone FE 2-5523.

WANTED FURNITURE
If you have anything for sale and want prompt, courteous service and the highest price in cash, call —
OAKLAND COUNTY'S LARGEST USED FURNITURE BUYER
FE 2-2666

Wtd. Miscellaneous 28

COMPLETE EQUIPMENT FOR small restaurant. Price cheap. Call MA 6-6907.

WANTED
CERAMIC KILN
FE 2-1160

WANTED: 10 TO 15 H.P. OUTboard motor. FE 5-8384.

Wanted to Rent 29

APT. WANTED BY BUSINESS woman. West side preferred, private bath, garage if possible. References, Pontiac Press 94.

DOWNSTAIRS BEDROOM AND board in quiet home for elderly lady. FE 4-0669 after 6.

MIDDLE AGE RESPONSIBLE COUple, no children, same employment for 25 years, want to rent house for one year with option to purchase. Write Pontiac Press, Box 4.

MODERN COTTAGE OR HOUSE. Lake front, sale beach. Accommodations for 8. Rent for 1 month about July 15th. FE 5-8334.

WANTED: ROOM AND BOARD. West side for employed lady. Phone Mrs. Schettler, Wk. days. Between 8 a.m. & 5 p.m. FE 5-8146, or write, Lockdrawer A., Pontiac, Mich.

YOUNG EXECUTIVE & EXPECTant wife would like small house or four room apt. Box 34 Pontiac Press.

Wtd. Transportation 31

FOR 3 SCHOOL CHILDREN, FROM Commerce to Pontiac, can leave early. Women preferred. Inquire at 9225 Commerce Rd.

RIDE FROM & TO LK. ORION. Working hours 8:30 to 5:30. Call FE 8-0444 before 6 p.m. & MY 2-4293 after 6.

Wtd. Contracts, Mtgs. 32

Cash Waiting
For good contracts call or see Mr. Johnson personaly for quick, courteous action.
A. JOHNSON, Realtor
1704 S. Telegraph Rd.
FE 4-2533

ACTION!
On the sale of your Land Contract. If it is what we are looking for we will buy them or place them for you within 24 hours. See us for the fast service you are looking for. No contract too large or too small.
Edw. M. Stout, Realtor
77 N. Saginaw Street. Ph. FE 5-6165
Open Eve. 'till 8:30

CONTRACTS WANTED
Cash buyers waiting. Prompt courteous service Get our estimate before you sell.
Bring in your contract or call FE 8-0441 or FE 5-9075 Ask for Ted McCullough. No obligation.
J. C. HAYDEN, Realtor
86 E. Walton Open Eves.

TO GET THE MOST FOR YOUR land contract Realtor Partridge is the "third" to see. 1050 W. Huron St. Phone FE 2-8316.

$ $ $ $ $ $
Unlimited cash for land contracts. New or seasoned. Reasonable discount Fast action. CLARK REAL ESTATE. 1262 W. Huron St., FE 4-4813 or FE 4-6492 Ask for Mr Clark

IMMEDIATE CASH FOR YOUR land contract or equity in your home.
K. L. Templeton, Realtor
333 Orchard Lake Rd. FE 4-4563

CASH FOR LAND CONTRACTS. R. J. VanWelt. 5440 Dixie Hwy OR 3-1355.

WE HAVE
$200,000.00
At our disposal to purchase new or seasoned land contracts for our clients. See me before you sell. ASK FOR BOB MAHAN.

To Buy—To Sell—To Insure
MAHAN
REALTY CO., REALTORS
Co-operative Real Estate Exchange
Open Evenings and Sundays
1075 W. Huron Ph. FE 3-0263

WE NEED
LAND CONTRACTS
We will give you a quick cash offer with no additional hidden costs. Early settlement. Give us a phone call today. Free estimates.
Nicholie & Harger Co.
33 W. Huron St. FE 5-8183

QUICK CASH
For your land contracts — you'll like our service — ask for Mr. Dinkel.
WHITE BROS.
REALTORS
5660 Dixie Hwy.
Phone OR 3-1295

Wanted Real Estate 32A

CASH FOR YOUR HOME OR EQUITY
If you wish to sell your property and want fast action, call us. In many cases we can get you the immediate cash for your home or equity. We also have buyers for land contracts. Clark Real Estate, 1262 W. Huron St., FE 4-6492 or FE 4-4813, Open Evenings.

WANTED: VACANT LOTS OR acreage. Sewer and water in or available.
CASTELL REALTY
95 Oakland Ave. FE 5-9459

WANTED: CITY LOTS WITH SEWer and water. FE 4-2812. Call After 6 p.m.

Johnson
Johnson can sell your property. Call us for quick action. We have buyers for all types of property, especially 3 bedroom homes with or without basements.
A. JOHNSON, Realtor
1704 S. Telegraph Rd.
FE 4-2533

Mahan Has Buyers
YOU WANT ACTION
The demand is great. Our sales force is exceptional. We need your listing and will certainly do our utmost to please you Our 19 years of satisfactory Real Estate dealings in Pontiac assures us that you will be satisfied. We handle all details for financing and closing. Call us today to list your property.

To Buy—To Sell—To Trade
YOU BUY IT—WE'LL INSURE IT
MAHAN
REALTY CO., REALTORS
Co-operative Real Estate Exchange
FE 2-0263
1075 W. Huron
NEXT DOOR TO BRANCH POST OFFICE

WE CAN SELL YOUR HOME Call FE 8-1134 or MA 6-2503
A. G. ELLIOTT & SONS
31640 N'Western Hwy. at M'belt.

SOLD
or Not Sold
If your property isn't sold yet it's because it hasn't been listed with—
WHITE BROS.
REALTORS
5660 Dixie Hwy.
Phone OR 3-1295

CASH
For small equities. If you have what we want we will be at your door within 24 hours with cash for your equity. Call now and tell us what you have.
Edw. M. Stout, Realtor
77 N. Saginaw St. Ph. FE 5-6165
Open Eve. 'till 8:30

WANTED: VACANT LOTS OR acreage. Sewer and water in or available
CASTELL REALTY
95 Oakland Ave. FE 5-9459

WILL BUY OR LIST YOUR LAKE property. Purchasers waiting. Office 8800 Commerce Rd. Ph. Pontiac. EM 3-3311

R. F. McKINNEY
Univ. 1-5798

BUY OR SELL
I will personally buy your property or will sell it for you and show you how to get cash if the price is reasonable. Call now and let us prove it.
R. D. RILEY, BROKER
509 Elizabeth Lake Rd. FE 4-1157

LISTINGS NEEDED
Business and commercial properties, acreage or farms. Qualified buyers waiting.
ROY KNAUF, Realtor
26½ W. Huron; FE 2-7421, OA 8-3339

LISTINGS WANTED
We have many buyers waiting for all kinds of residential property in the Rochester area.
Roger B. Henry, Inc.
511 Main St. 1849 E. Auburn Rd.
OL 1-9111 OL 1-9121
Rochester Mich.

Rent Apts. Furnished 33

1 ROOM, KITCHENETTE AND private bath for 2 adults only. 290 N. Paddock. Alberta Apts.

1 ROOM FOR WORKING LADY. Stove and refrigerator. Ground floor. Pvt. entrance. $10 a week. FE 4-3181. 77 Douglas St.

1 CLEAN ROOM AND KITCHENette. Pvt. bath. Adults. 78 Norton.

1 OR 2 ROOM APTS. NEWLY dec. 133 E. Howard.

1½ NEAT ROOMS. PVT. ENtrance and bath. FE 5-4824.

2 ROOM APT CLOSE IN. INQUIRE 22 Auburn, office in rear.

2 ROOM APT., $56.50. HOLLYwood Apts. Inquire, 114 E. Howard.

2 ROOMS, LOWER APT. PRIVATE Everything furnished, $55 per mo. FE 2-8624.

3 ROOM APT. GAS HEAT, HOT water, Frigidaire, private bath. Private entrance. Couple. 430 N. Saginaw.

2 ROOM FURN. 1 OR 2 MEN. ALL util. Clean. 111 Seminole.

2 ROOM, PRIVATE ENTRANCE, BATH. FE 5-8466. 184 MT. CLEMENS.

2 ROOM, BEAUTIFULLY FURN apt. for 2 adults. FE 4-9448

2 ROOMS, PVT. BATH, 1 OR 2 small children. FE 5-1181. 174 Mt. Clemens.

2 DELUXE APTS. AT CLARK'S corner, 1 blk. west of Blue Sky Coupies or bachelors. FE 5-2706. Also cabin, 1 baby welcome.

2 ROOM DELUXE. PVT. REFERence please. FE 3-5902 after 5:30 and Saturday and Sunday.

2 AND 4 ROOM FURNISHED APT Downstairs. 37 Mechanic.

2 ROOMS OFF N. PERRY. UTILIties furnished. 890 Robinwood.

2 ROOM FURN. APT. 103 MEchanic.

2 ROOM APT. CLOSE IN. FE 4-7339.

2 ROOMS, PVT. ENT. BABY WELcome. FE 5-5668.

2 ROOM & BATH. PRI. ENT. Men. 100 Norton.

2 ROOMS AT BUS STOP. CLOSE to town. FE 2-2390.

2 ROOMS, ADULTS ONLY. 81 AUburn Ave.

2 ROOMS, SUIT. FOR 2 GENT. Inquire 345 Oakland Ave.

2 ROOMS, ADULTS ONLY. 13 Florence.

2 ROOM APT. PVT. BATH & ENtrance. 12 School St.

2 ROOM APT. 160 E. HURON ST FE 4-6976.

2 CLEAN ROOMS. HEAT, LIGHTS, gas. Inlaid tile. New washer. Call before 3. 75 S. Jessie.

2 ROOMS, PARTLY FURN. FE 4-4226. Inquire 57 Mechanic.

2 RM. FURN. APT. ADULTS only. FE 4-7122.

2 ROOM APT. ADULTS ONLY. 100 Pine Grove

2 AND 3 ROOM CABINS. KITCHen facilities. Utilities included. MY 2-4171. Tru-Rustic Cabins, 468 S. Broadway, Lake Orion.

2 AND 3 ROOM APTS. PRIVATE bath, child accepted. Apply 79 Clark St.

3 LARGE ROOM FURNISHED Apt. Share bath. $14 a week. 342 Orchard Lake Ave.

2 RMS., PRI. ENTRANCE. GAS heat. Nice couple. 86 N. Jessie.

2 RMS. 2 MEN. BUS LINE. 319 Orchard Lk. Ave.

2 ROOM APTS. $12.00. 3 ROOM $15.00 week. 75 Clark.

2 RM. KITCHENETTE. CLOSE IN Employ. couple only. Must be clean. No drinkers. FE 4-2337

2 ROOM FURN. APT. ON FIRST floor. No drinking, no children, no pets. Working couple. Apply 1139 Myrtle. Huron Gardens.

2 ROOMS, EVERYTHING PRIvate. Couple only. FE 4-7051.

2 ROOMS & SHOWER, HEAT AND util. 294 Ferry.

2 RM. APT. 387 OSMUN. COUPLE only. FE 4-4750.

3 ROOMS NEW EVERYTHING furn. 5 minutes walk from town. No drinkers or children. 72 Fairgrove.

3 ROOM, UTIL. FURN. WORKING couple. West side. FE 3-1216.

Rent Apts. Furnished 33

3 ROOMS, NO CHILDREN. 275 CHANDLER AVE. FE 2-5548.

3 ROOMS, PRIVATE BATH. Adults. Employed couple preferred. 59 Williams St.

3 ROOMS, PRIVATE BATH AND entrance. Near General Hosp. FE 2-8225.

3 ROOM FURN. APT. UTILITIES furn. Small baby welcome. See caretaker 23 Steinbaugh Ct.

3 RM. NEWLY DECORATED. PVT. bath. 1071½ N. Saginaw. Apply Apt. 1.

3 ROOM, NICELY FURN. CHILdren welcome. FE 5-6697.

3 WELL FURNISHED ROOMS ON West side. FE 4-3876.

3 ROOM AND FULL BATH. ON main floor. 319 Prospect St.

3 MODERN, DOWNTOWN, 2 QUIET clean adults. 154 Judson.

3 ROOMS AND BATH, PARTLY furnished, couple only. FE 2-7214.

3 ROOMS, NO CHILDREN, CALL aft. 4. 388 Mt. Clemens. FE 2-5920.

3 ROOMS.
Call FE 5-4932

3 ROOMS, PRIVATE BATH. NO children. OR 3-1388, after 3.

3 ROOM FURNISHED APARTment. FE 8-0334.

3 ROOM, BATH UPPER FLAT, unf. 2 room apt. furn. 3 room, bath, basement apt., partly furnished. 9969 Pleasant Ridge, near Oxbow Lake. EM 3-0466.

3 ROOMS AND BATH. PRIVATE entrance. Call EM 3-2962.

4 ROOMS & BATH. PRIVATE ENtrance. Couple only. $85. FE 2-0798, or FE 2-8672.

4 room upper, no children. FE 4-1091.

4 ROOMS, NICELY FURN. WEST side. Util. Working couple only. Apply eves. aft. 5. FE 5-6859.

4 ROOMS, BATH, MODERN, adults, references. 539 Judson Ct. off Marshall Blvd.

4 ROOMS AND BATH PARTLY furnished. FE 2-6751.

4 ROOMS AND BATH. UPPER. Pvt. ent. 391 N. Perry. FE 2-2636.

4 ROOMS AND BATH. PRIVATE entrance. West side. FE 2-0661 or FE 5-8322 after 6.

5 RMS. & BATH. $22.50 A WK. FE 2-7798 or FE 4-7066.

5 ROOMS AND BATH. FIRST floor. One small baby welcome. $35 per week. Located at 403 Orchard Lake Ave. Inquire at 340 Baldwin, Phone FE 8-1431.

5 RMS. CLOSE IN, NO DRINKERS. 47 Pine St. Can be seen Saturday.

ALL MODERN EFFICIENCY 2 rms. Pvt. bath. Ideal for working couple. Also a nice 3 rm. apt. Call after 5 p.m. 70 S. Paddock.

ATTRACTIVE 3 ROOMS. PVT. bath and entrance, main floor. 82 Washington St. FE 5-9770.

BACHELOR APT. 2 rms & bath. All utilities furn. $12 weekly. Call at 286 N. Perry.

BASEMENT APT. ALL UTIL Adults. $14 per week. Call at 25 Judson.

COMPLETELY FURNISHED 2 RM and kitchenette, private bath near high school. Small child welcome. FE 2-6220.

COUPLE WITH SMALL BABY, ON bus line, near town. FE 4-2847.

CLEAN, MODERN KITCHENETTE. Children welcome. OR 3-7700

EXCEPTIONALLY NICE 3 ROOMS and bath. Nr. Tel-Huron. Garage. Adults. 864 Glendale.

GROUND FLOOR APT. CLEAN couple. No drinkers. 1036 Oakland.

HOUSETRAILER FOR RENT. Baby welcome. FE 4-3283.

LIGHT HOUSEKEEPING ROOM with garage. For employed lady or couple. No drinkers. References required. 258 Orchard Lake Ave.

NEW 3 ROOMS, BATH, HEAT furnished. Modern building, everything private. Union Lake. EM 3-4285.

NEWLY DECORATED 3 ROOMS and bath. Lake privileges. MY 3-2730.

NICE 3 ROOMS. PRIVATE ENtrance, heat, gas and lights. 1 child welcome. No drinkers. $65 a month. FE 5-4785.

SINGLE ROOM. UTILITIES FURN. Pvt. entrance. 890 Robinwood off N. Perry

SMALL APT. PRIVATE BATH AND entrance. Couple. Lake Orion. Myrtle 3-7152, or FE 2-3380

SMALL MODERN APT. VERY clean. $15 per week plus utilities. OR 3-0389.

STRICTLY MODERN
Large, light living room, Murphy bed. Kitchen & bath. Clean, washer. Elizabeth Lk. priv. garden space, $17 weekly. FE 5-1284.

STUDIO APT. FOR 2 BUDDIES in priv. home. Mornings, FE 2-9849.

UNION CT.
3 rooms and bath. Adults only. $67 per month
K. G. HEMPSTEAD
102 E. Huron FE 4-8284

WOMEN, CHILDREN WELCOME. Welfare and ADC accepted. FE 5-6340.

Rent Apts. Unfurnished 34

1 ROOM KITCHENETTE AND PRIvate bath, heat, hot and cold water, stove and refrig., furn. 2 Adults only. 290 N. Paddock, Alberta Apt.

1ST FLOOR CLEAN, WARM 3 rms. Pri. bath, hot water and garage. Adults. FE 8-1414.

5 ROOM APT. HEATED. WEST side, adults. FE 2-2198.

2 RM. KITCHENETTE & BATH. Pvt. Close to bus & shopping area. 429 N. Paddock.

2 ROOM, BATH & KITCHENETTE. Private. 429 N. Paddock.

2 LARGE ROOMS, PRIVATE BATH and entrance. Inquire 645 Auburn Ave.

2 RMS., TILE BATH, PVT. ENT. Utilities furn. FE 4-4096.

3 LARGE ROOMS AND BATH, Frigidaire and stove, gas heat, garage. On lake, OR 3-2931, Waterford.

3 ROOMS & BATH CLEAN. NEAR factory. Children welcome. 36 Lewis.

3 ROOM APT. NEAR YMCA. FE 4-1360.

3 ROOMS, LIGHTS, SHARE BATH Priv. ent. FE 4-9286.

3 ROOMS, HEATED. REFRIG Stove. Clean. 655 Markle.

3 AND BATH. UTILITIES. FRIGIdaire, stove. First floor. 34 School St.

3 ROOM AND BATH ON WEST side. Employed Christian couple. Phone FE 2-8491.

3 ROOM APT. PVT. TILE BATH and entrance. Electric stove, refrigerator and utilities furnished. FE 4-2888, or FE 5-0976.

3 RM. & BATH GARAGE. COUple only. Private entrance. Newly decorated. Electricity & heat furnished. 601 E. Pike, corner of Marshall.

Rent Apts. Unfurnished 34

3 ROOMS AND BATH. ADULTS only. $60 FE 7-0194.

3 RM. APT. STOVE & REFRIG. Util. furn. FE 5-3270.

3 ROOMS, PVT. BATH & ENT. 1st floor. 1 child welcome. Near Pontiac Motor. FE 2-0714.

3 ROOMS AND BATH. PRIVATE entrance. Near bus line. 103 N. Roselawn.

3 RMS. TILE BATH. $65 MONTHly. Utilities furn Located at 509 Elizabeth Lk. Rd. 2 persons only.

3 ROOMS, MODERN. STEAM heat. FE 2-1061.

4 ROOMS AND BATH
Orlando 3-7710

4 ROOM APT., PARTLY FURN. Private entrance. 122 Augusta.

4 ROOMS AND BATH, UPPER. Pvt. entrance. No children. $65 a month. FE 4-8228.

4 ROOMS AND BATH. STOVE, refrig. Priv. ent. All util. furn. Union Lake, Shopping Center. EM 3-4251.

4 RMS. BATH. UTILITIES, $85 month. Perry Pk. FE 3-4852.

4 ROOMS AND BATH. UPPER. Pvt. entrance. No children. $65 a mo. FE 4-8228.

5 ROOM LOWER, HEAT & GAS furnished. 87 S. Parke St.

5 ROOM 1ST FLOOR APT. ALSO 4 room upper. FE 4-1091.

ADULTS, 4 ROOM AND BATH. Close to bus line. Electric stove, oil heat, utilities not furnished. No drinking allowed. FE 4-4740.

DEL-RIO APTS.
201 OAKLAND
3 rooms and bath, stove and utilities furnished. Couple only.

EAST SIDE, 3 ROOM & PVT. bath, newly decorated, $15 weekly. Includes gas heat. 397 Prospect. EM 3-4251.

IMMEDIATE POSSESSION. 4 rooms and bath. FE 2-7832.

LARGE 3 ROOM, FIRST FLOOR, adults. FE 2-7447. 131 W. Lawrence.

NICE 3 & BATH UPPER. WELL heated. Newly painted. Tile bath. Adults only. No pets. 47 Charlotte.

NORTH SIDE APTS FOR RENT. 2 locations 1 large house. Suitable for boarding house. FE 4-3521 aft. 5. FE 5-1173.

TOP WEST SIDE NEIGHBORhood. Real fine 5 room heated apt. Handy to buses shopping center. Unfurnished, garage heated. Inquire FE 4-1294.

VERY LOVELY APT. LAKEfront. Stove and refrig. furn. Adults. 2021 Scott Lake Rd.

WEST SIDE, TWO ROOMS, BATH, stove, refrigerator. FE 8-1836 after 5:00 p.m.

WEST SIDE
Lovely lower 5 rms. & bath. Nice & clean. Oil heat, garage. Adults. $85 mo. 2 rm., 3 rm., & 4 r. apts. with private baths & entrances. Utilities furnished. Very reasonable. Adults Nicholie & Harger Co., 33 W. Huron, FE 5-8183.

Rent Houses Furnished 35

1 BEDROOM MODERN LAKEfront. Year around. MY 3-0361.

2 BEDROOM, FURNISHED EXcept fuel $100 per mo. FE 2-3941, 444 Mt. Clemens.

2 BEDRMS. WALLED LK. MOD. Close to city. Reasonable. MA 4-1778.

3 ROOM, MODERN, LAKE PRIVileges. FE 4-4882.

3 ROOMS MODERN EXCEPT TUB. No children. 302 Ferry.

3 ROOM FURNISHED HOUSE. Adults. 2045 Union Lake Rd.

3 RMS. BATH & UTILITY RM No children. ½ Mi. W. of Highland. 1070 W. Livingston, Milford.

4 ROOMS AND BATH
FE 4-1935

4 RMS. & BATH. PARTLY FURN Garden spot. Lake privileges. $12 per wk. MA 5-9606.

5 ROOM HOUSE COMPLETELY furnished. Inquire 22 Auburn, office in rear

6 ROOM OLD HOUSE ON CASS Lake rd. Inquire 22 Auburn, office in rear.

CABINS, BY WEEK, KAMP-INN. OR 3-0691 or FE 2-0081.

FOR RENT: FURNISHED WINterized cottages. Children welcome. 3810. Dixie Highway.

HOUSE WITH GARAGE. COUPLE and teenager or three adults. $100 per month. FE 4-8760 bet. 5:30 and 8:30 p.m.

IN WALLED LAKE AREA. 2 BEDrooms. Seen Sat. Sun., Mon 2915 Crumb Rd. off Haggerty.

MODERN 5 ROOMS, KEEGO. REasonable. Children welcome. FE 8-1916

NEW HOME TO RENT FURN 2 or 3 gentlemen, or couple. 4 rooms & bath. FE 2-6101.

VICINITY OF UNION LAKE. $75. EM 3-4139.

WEST SIDE, 5 ROOMS, WITH GArage. Nr. Tel-Huron. Adults. 864 Glendale.

WEST SIDE—CLOSE IN, 2 & 3 room apts., private baths. All utilities $60 mo. Adults, Nicholie Harger, 33 W. Huron, FE 5-8183.

Rent Houses Unfurn. 36

2 BEDRMS WALLED LK. MOD Close to city. Reasonable. MA 4-1778.

2 BEDROOM HOME IN CLARKston. Full basement. Furnace heat Lake privileges. $80 a month Vacant Mar. 13 Phone Ortonville 139F11

4 ROOM UPPER INCOME EAST side Adults. FE 2-6304, eves.

4 ROOMS & BATH. 2 BEDROOMS Located at 875 Scott Lake Rd. Inquire 905 Scott Lake Rd. FE 5-8830.

5 ROOMS AND BATH, MODERN FE 4-4388.

6 ROOM MODERN, LARGE GARden space. Full basement, garage. Must have A-1 references. MA 5-2797.

6 ROOMS, MODERN, GAS HEAT. $85 a month. 290 N. Paddock, at store.

AUTOMATIC GAS HEAT, 4 BEDrooms. FE 4-0808, or FE 4-6700.

CLOSE-IN 7 ROOM HOME. SUITable for two small families. 3 car garage. Special consideration given to man handy at papering and decorating. $75 per month. Write Box 23, Pontiac Press, giving phone number and qualifications.

FOR LEASE 6 ROOM MODERN house in Pontiac. Close to bus and school. Large garden spot, $80 per month. OA 8-2259

MODERN 6 ROOM AND FINISHED attic. Oil heat. Full basement. Double garage. On ½ acre fenced. Walled Lake. MA 4-1912.

MODERN 6 ROOM HOUSE. Adults only. Phone FE 8-0621.

SMALL HOUSES FOR RENT. Auto. heat, children welcome. 3491 Kennilworth St., off Taylor Rd. FE 4-2031.

WEST SIDE. WELL KEPT BRICK 6 rooms, 3 bedrooms. $100. basement & garage. FE 4-5707.

MODEST MAIDENS By Jay Alan



"Beauty and brains are responsible for her success — her beauty and the director's brains!"

For Rent Rooms 37

1 NICE ROOM, CLOSE IN. SMALL apt. Men. FE 5-1539.

1, 2 & 3 HOUSEKEEPING ROOMS. Caretaker in front. FE 3-9034.

2 LIGHT HOUSEKEEPING RMS. Frig. Elderly man. 102 Whittemore.

CLEAN, COMFORTABLE ROOM. Near Oakland & Baldwin. Quiet private home. Reference. FE 5-5761.

CLOSE IN, CLEAN SLEEPING rooms. Men only. 46 Mechanic.

LGE. RM. GARAGE, WEST SIDE for refined persons. FE 5-6461.

CLEAN QUIET ROOMS ON BUS line, 2 blocks from Pontiac Motor. 490 E. Montcalm. FE 2-8309, call after 5 p.m.

FURN. HOUSEKEEPING ROOM. Close in. 51 Fairgrove.

LADIES ONLY. REFERENCES exchanged. Sleeping rooms, 10 minutes walk to the courthouse. FE 5-2208.

NICE ROOM FOR WORKING GIRL near Gen. Hosp. With or without meals. 75 Thorpe. FE 2-9663.

NICE WEST SIDE ROOM, NEAR Tel-Huron Center. FE 4-3770.

PLEASANT SLEEPING ROOM, for gentleman, on west side. FE 5-0979.

ROOM NEAR FISHER BODY. FE 5-2293.

ROOM CLOSE IN. 610. 134 Franklin Blvd. FE 5-9313 after 6.

ROOM, CLOSE IN, FOR 1 OR 2. FE 4-0122.

ROOM FOR 1 OR 2 LADIES, IN Bloomfield Terrace, near St. Joseph Hospital. FE 5-9337.

ROOM AND BOARD FOR MAN. Close to downtown. 119 W. Pike St. FE 2-4676.

ROOMS FOR GIRLS
Sleeping rooms. Kitchen privileges. No smokers or drinkers. 1 block from P.O. 123 Mt. Clemens. FE 4-6324.

SLEEPING ROOM. 1 OR 2 CLEAN men. Pvt. entrance. FE 5-6484.

SLEEPING ROOM FOR WORKING girl near Post Office. 172 N. Mill.

SLEEPING ROOM NEAR HIGH school. Gentleman only. FE 4-6343.

SLEEPING ROOMS. 160 EAST Huron St. FE 4-6976.

SINGLE, $7. PARKING 23 S. Paddock. FE 4-6700.

Rooms With Board 38

BOARD & ROOM. CLOSE IN. 51 Fairgrove.

2 GIRLS TO BOARD. AND ROOM together. West side on bus line. FE 4-6843.

ROOM AND BOARD IN PRIVATE home. Close to Fisher's and Pontiac Mtr. FE 5-9668.

ROOM AND BOARD $17 WHITTEmore. $15 weekly. FE 5-6705.

ROOM AND BOARD. DAY WORKers. FE 2-6156.

SPOTLESSLY CLEAN ROOMS. Home style meals FE 5-0377. 14 Matthews.

WANTED ROOM AND BOARD. West side for employed lady. Phone Mrs. Schettler Wk. days. Between 8 a.m. & 5 p.m. FE 5-8146 or write, Lockdrawer A. Pontiac, Michigan.

Convalescent Homes 38A

EXCELLENT CARE FOR AGED. Rates starting at $125. OR 3-5320.

Hotel Rooms 39

HOTEL AUBURN
Rooms by Day or Week
Also 1 or 2 room apartments. Cooking and refrigeration unit. 464 Auburn FE 2-9239

HOTEL ROOSEVELT
Rooms $12.50 up. Bath. $17.50 up. FE 5-8126

HURON HOTEL, CLEAN MODern rooms $7 per week. 45 West Huron St. Phone FE 2-8266.

Rent Stores 40

109 S. SAGINAW ST. AVAILABLE for any kind of business. FE 5-2100.

STORE BLDG. 993 MT. CLEMENS St., Pontiac, $60 per month, Call FE 4-1515.

STORE FOR RENT, 420 ORCHARD Lake Ave. Call FE 2-4613.

Rent Office Space 41

BIRMINGHAM
Suitable for engineering, Sales office, representative, etc. 2,000 sq. ft. Central—½ block to Municipal Parking
BROOCK
300 S. Woodward, B'ham, MI 4-6700

MAIN FLOOR LOCATION ON West Huron next to Riker Building. Ideal for retail or professional services office. Ward E. Partridge Realtor, 1050 W. Huron. FE 4-3581.

For Rent Miscellaneous 42

ONE WAY
COAST TO COAST
RENT H

For Sale Houses 43

OPEN

SAT. 1-5 & SUN. 1-5

Cozy 4 room homes with utility room & full tiled baths. Living rooms 15 foot 8 inches by 11 foot 4 inches, master bedroom 12 foot 2 inches by 10 foot. Oak floors, OIL FORCED AIR FURNACES & many other outstanding features. Be first. Only 8 to be built. FULL price $7,600. Down payment $950 plus closing costs, monthly payments ONLY $56. Including taxes & insurance. Out AUBURN 1 block east of East Blvd. Turn right on Seward to model home.

CLARK REAL ESTATE
FE 4-0492
1362 W. Huron

This Desirable Property
SOLD
By White Bros.

Near Drayton Plains

Here is a home that is very neat & clean and has many features not found in a home of this price class. This home has an attractive kitchen which blends into the dining L in living room with that feeling of free-flow living. Natural wood trim. Plastered walls. Oak floors, large closets and full tiled bath. The 2 large bedrooms will allow plenty of room for the 2-bedroom family. This home also has a full basement with automatic oil heat. Now at the unbelievable price of only $9,950. $1,950 down. Call for an appointment now!

WHITE BROS.
REALTORS
Phone OR 3-1295
Open Eves. 'til 9—Sun. 1 to 5

HAYDEN

NORTH SIDE. 3 bedroom home with good sized living room & kitchen. Tile bath. Oil heat. Fully insulated. ONLY $995 DOWN.

WHITE LAKE. $8,500 with $1,600 down. 2 bedroom home. Built 1955. Corner lot. Oak floors, bath, kitchen & dining combination with built in cupboards and knotty pine paneling. Utility room with oil forced air furnace, electric water—heater, laundry trays.

SELL OR TRADE. Immediate possession. New 3 bedroom home. Large living room, modern kitchen 12.8"x18' with snack bar. Plastered walls, tile bath with built in vanity. Full basement with oil furnace. Good location off Cass-Elizabeth Rd. $13,500, terms.

OPEN DAILY
2 TO 6 P.M.
$1250 DOWN

1856 model home. 4 large rooms. Living room with vestibule entrance. Master bedroom 12'x12'. Modern kitchen with custom built cupboards, bath. Gun type furnace, auto. water heater. Choice of elevations, tile and room colors. Lake privileges. Full price $8,250. Drive out M59 to Duck Lake Rd. Watch for open sign.

J. C. HAYDEN, Realtor
86 E. Walton
Open Eves. FE 8-0441 Sun. 10 to 2

ADAMS

$1000 DOWN
Neat 2 bedroom home in Keego. All modern. Garage. Total price $6,750.

INCOME
Good 2 family home on Johnson St. This is in excellent condition and is very attractive throughout. 3 rooms and bath upper, 6 rooms and bath for owner. Fireplace, ceramic tile bath, attached garage. $4,000 down.

COLORED
We have a nice 2 story home in excellent condition. Plastered walls, hardwood floors, basement, auto. heat. $7,950 with $1,500 down. After 5, OR 3-2420, FE 2-7053, FE 5-2093.

382 Auburn Ave FE 4-3393

FURNISHED OR UNFURNISHED
3 rooms, complete. Tile bath, gas heat, paved street. Tiled basement. 602 E. Tennyson. FE 4-0243.

GAYLORD

WEST SIDE
Four bedroom home that is well planned for a large family. Could also be rented as sleeping rooms. Newly modernized kitchen, 12x16, with birch front cupboards. Automatic heat. Total price, $11,500 with only $2,500 down.

FIVE FAMILY HOME
See this part brick home with an income of $300 per month. Three car garage. Located in a very nice neighborhood. Total price only $18,375, terms.

$750 DOWN PAYMENT
A two bedroom suburban home, built in 1954. Auto. oil heat, lot 100x337, lots of room for the children. Total price only $6,335.

SCHOOLHOUSE AND ACRE

This former school house is in the process of being made into a home. If you are handy you can have a good home for only $1,000 down. Full price is $5,750 and $40 per month. You'd better call at once.

To Buy—To Sell—To Insure

GAYLORD
FE 4-9584

136 E. PIKE ST. OPEN EVES & SUN
MULTIPLE LISTING SERVICE

OPEN

SUNDAY 2 TO 6

2550 HICKORY GROVE ROAD
Just completed 3 bedroom brick ranch. Full basement, 2 car attached garage, built-in range and oven, beautifully decorated. Telegraph Road to Square Lake Rd. Turn west 1 block to Hickory Grove Rd. Look for Johnson open signs. Price right at $27,500.

2790 MACINTOSH LANE
Near Forest Lake Golf Course. In the attractive Forest Lake Orchard. A superb 4 bedroom, full basement with many, many livable features. Ready for immediate occupancy. Price drastically reduced. Take either Telegraph or Franklin to Hickory Grove rd. go west to Macintosh Lane. Look for open signs.

HICKORY KNOLLS SUBDIVISION
Drive out Sunday to this lovely 40 acre area, between Telegraph and Franklin, just south of Square Lake Rd. Brand new 3 bedroom brick ranch homes, some with basement and recreation rooms. Custom built, large lots, Bloomfield schools. Close to the proposed Miracle Mile Shopping Center. Pontiac's finest suburb in Bloomfield Township.

OFFICE OPEN 9-6

A. JOHNSON, Realtor
1704 S. Telegraph Rd.
FE 4-2533

O'NEIL

GI's
YOU ASKED FOR IT!! Here it is. Only 2 per cent down payment plus G. I. Mortgage costs. We offer you a selection of homes, city and suburban.

1. West Suburban — 2 bedrooms strictly modern, acre of land, garage. $8000. $200 down.
2. St. Fred's District — 6 rooms, modern. $9000. $200 down.
3. Crescent Lake — 3 bedrooms, bath. $8000. $200 down.
4. North Suburban — 4 rooms, bath, basement, $8,000. $200 down.

RAY O'NEIL, Realtor
262 S. Telegraph Rd. Open 9-9
Phone FE 3-7103 or OR 3-1648
Co-operative Real Estate Exchange

For Sale Houses 43

O'NEIL
OPEN

SUN. 2-6

882 CAMERON
DRIVE OUT NORTH PERRY ST. to open sign, turn right inspect this new 3 bedroom FHA home. 16 ft. living room with 9 ft. picture window, full bath. Deico Oil Forced Air Furnace, oak floors, definitely the best buy in the city. Only $850 down plus FHA Mortgage costs. Approximately $53 per month includes taxes and insurance. Compare! Phone FE 5-7292.

75 ALICE ST.
6 ROOM BRICK COLONIAL carpeted living and dining room, fireplace, extra nice kitchen, 3 large bedrooms, full basement, oil forced air furnace, immediate possession. Priced for quick sale. Drive South on Woodward 2 blocks past St. Joseph's Hospital turn left to property. Phone FE 4-2259.

RAY O'NEIL, Realtor
262 S. Telegraph Rd. Open 9-9
Phone FE 3-7103
Co-operative Real Estate Exchange

Renting?

THEN THIS IS FOR YOU
NEW FHA APPROVED
5 RM. HOME
$33.72
per Mo.

Plus taxes and insurance
Have more than rent receipts at the end of the year. Especially when payments are less than rent.

ONLY
$550
DOWN

PLUS COSTS
MOVES YOU IN
MODEL OPEN
DAILY AND SUNDAY
120 BLAINE
Out Oakland to Blaine, east 1 block to model (between Oakland and Montcalm.)

Castell Realty
95 Oakland Ave. FE 5-9459

OPEN

525 HARPER ST.

SUNDAY 2-5

5 rms. and bath, gas heat, garage. $8,750. $1,500 down, $60 a mo. Don't fail to see it.

WM. H. KNUDSEN
REALTOR
810 Pontiac State Bank Bldg.
Ph. FE 4-4516

6 ROOM BUNGALOW, 90 FT. ON Dixie. Suitable for business purposes, near Waterford. By owner. 5465 Dixie Hwy. OR 3-6621.

3 BEDROOM, FULL BASEMENT. Needs well, and some interior work. $600 down and $58 a month $147 Clarkston Orion Rd.

SALE HOUSES 43

FOR COLORED FAMILIES

Large 7 room and bath, all in good condition. Could be used as income. Also several newer 3 and 4 bedroom homes, off Earlmoor Blvd., on easy FHA or GI terms. Call Mrs. Howard, 18 Gillespie Street. FE 2-6412.

JOHN
KINZLER
REALTOR
670 W. Huron St. Phone FE 4-3525
MULTIPLE LISTING SERVICE

CUSTOM DESIGNED

This outstanding 3 bedroom ranch home is all newly decorated and you can have practically immediate possession. Modern to the minute with natural fireplace in living room. Sparkling hardwood floors and lovely draperies. bedrooms have wardrobes and built in chests. There is a nice recreation room and extra large 2-car attached garage. Lot is beautifully landscaped with back yard all fenced. Priced at $16,800 with reasonable terms.

F. C. Wood Co.

REALTOR
Corner Williams Lake Rd. & M59
OR 3-1235 Office Open 9-5:30
After 5:30 call OR 3-2603

FORGET

THAT THIS IS A LAKEFRONT HOME — It's worth the asking price on any lot! Home the year around. Lifetime construction, aluminum siding, storms and screens, plastered walls. Large living room, fireplace, 2 bedrooms, 1½ car garage. Oh! What's the use, we just cannot begin to describe it. $4,000 down will move you in. WHY NOT BE FIRST TO SEE IT!

HANDY MAN

NEVER BEFORE have we been authorized to sell a bargain such as this! 3 bedroom ranch type BRICK. Owner is in the hospital, but all the necessary material for completion has been purchased and most of the inside work is finished. $800 will move you in, with payments of $60 per month on the $6,100 balance. DON'T BE SORRY!

Humphries
REALTOR
FE 2-0474 FE 4-7114
83 N. Telegraph Open Evenings
MULTIPLE LISTING SERVICE

GILES

CLOSE IN

Located just 4 blocks east of downtown Pontiac. 2 bedroom, 6 room house. Full basement, coal furnace and a large lot with like-new picket fence. Vacant. Immediate possession.

$1000 DOWN

7 room, 3 bedroom home, all on one floor. Located just west of the city near school, stores and transportation. Call for further information.

HOME OR INCOME

Located inside the city on a paved street, 8 rooms, 5 bedrooms, 1½ baths. Plumbing and etc. in for apartment upstairs. Terms can be arranged. Don't miss seeing this one.

WE CAN SELL YOUR HOME

GILES REALTY CO.
92 W. Huron FE 8-6175
Open 9 to 9

For Sale Houses 43

WHITE BROS.

"Home"

Where the air is clear—living is easy—and the taxes are low. The first time this home has been offered for sale. 7 large rooms plus a glassed front porch and a screened porch. 4 large bedrooms, 5 large closets, oak floors and trim. Plastered painted walls, full basement with 2-car basement garage. New Deico furnace. This grand home is in excellent condition inside and out. Located on a large 223 ft. shaded corner lot, with 7 fruit trees. Also outdoor grill, blacktop drive around the house, beautiful lawn, walking distance to shopping, schools & churches. Quiet good neighborhood. Vacant and ready to move into. Located in village of Davisburg. Offered for sale at $16,900.

Mellowed With Age

Somehow, this nice old home seems to emulate an aura of comfort & warmth. One seems to sense the glow of much happy living. This one is a charming 2 story frame home located just 9 mi. north of Pontiac & possesses the extra advantage of being located on a large 1 acre corner lot. Bounded by 2 paved roads, nicely landscaped. Besides lovely living room with fireplace, dining room & bright spacious kitchen, there are 5 bedrooms of generous proportion, a library, den, 3 baths, a large brick barbecue for outdoor entertaining; and in addition—a maid's room, a large basement, 2 car garage and a 60 ft. workshop. Everything is in excellent condition and the whole property is immensely attractive. It would lend itself exceptionally well to the requirements of an adult family with in-law responsibilities. The sellers are prepared to finance the very favorable purchase price of $26,250 with a reasonable down payment. Shown only by appt.

Loon Lake Shores

Right smack on a 80 x 215 ft. lot. LARGE 3 bedroom, tile bath, large living room, kitchen with eating space and an abundance of cabinets. Extra large utility room, too. And there is more—a back yard with fence all around. Just made for "Rover" and "the Kiddies" to play in. To see this dream—call OR 3-1295 and your wish has come true—only $2,500 down.

WHITE BROS.
REALTORS
Phone OR 3-1295
Open Eves. 'til 9 Sun. 1 to 5

INDIAN VILLAGE

3 bedroom modern home. Large living room and dining room. Hardwood floors, oil heat, Venetian blinds. Terms.

OXFORD

Near M24, 2 bedroom modern home, living room finished in knotty pine. Oil furnace. Utility room. Venetian blinds. $8,950 full price, terms.

LAKE ORION

Sunset Drive. Approximately 1 acre land 2 bedroom home. Basement, oil furnace. Hot water heater. Terms.

GENERAL STORE

SDM license located in small community near Lapeer. All stock and equipment, $14,000. $8,000 down.

CHRIS HORNBECK
FE 2-8682 860 Spence St.
Representing Harvey Wilson, Bkr. Lapeer Mich.

MULTIPLE LISTING SERVICE

BARGAIN! BARGAIN!

Sharp 2 bedroom brick. New, large lot, near Fisher. Sacrifice at $7,950 with $1,500 down.

JIM WRIGHT, Realtor
345 Oakland Ave. FE 5-9441
Co-operative Real Estate Exchange

O'NEIL

MULTIPLE LISTING SERVICE

PINE LAKE AREA. Seldom do we offer such an outstanding home so conveniently located and with so many luxuries. Four (4) master bedrooms, largest 13½ x 18' living room 24 x 14 with ledgerock fireplace, dining room, deluxe kitchen with dining space. Yes, 2 tile baths, full basement, finished recreation room. Large corner lot. Cyclone fenced. 2 car garage. We're sure you will love this ideal home. Priced at $35,000. By appointment only please.

SUBURBAN. Aluminum sided ranch home, vestibule entrance to the spacious living room, covered wall to wall with rich carpeting, plastered painted walls, 3 nice bedrooms, attached garage, large pleasant lot and only $11,950.

A THING OF BEAUTY is a joy to behold. You'll be so pleased when you see this charming home. Center hall, custom designed, custom built, face brick. Towering trees abound, even growing inside! We feel that this home is underpriced at $18,975. By appointment only.

RAY O'NEIL, Realtor
262 S. Telegraph Rd. Open 9-9
Phone FE 3-7103 or OR 3-1648
Co-operative Real Estate Exchange

SPACE

Storage space, living space, this 4 bedroom home has both. Large playhouse for kiddies included. 2 car garage, gas heat, natural fireplace, many extras. Sylvan Village. $17,500 with reasonable terms.

PRACTICAL HOME

Older 2 story economy priced 3 bedrooms, full basement, gas conversion heat, close to school, stores and bus line. Handy to work. All rooms large, practical size, no frills, just good housing. $8,100 with flexible terms.

WELL DESIGNED

Describes this 2 bedroom home with full basement, plastered walls, step saver kitchen, separate dining room, Whitfield School. No taxes, will consider trade for older, larger home. Priced at under $13,000.

HOME MART

REALTY
1062 W. Huron FE 5-9407

MULTIPLE LISTING SERVICE

GATEWAYS to HAPPINESS

RANCH HOME
FOR RELAXED LIVING

Here is a home that will fit well in any neighborhood of one story houses. Planned for the family that needs three bedrooms. Built in 1953. West side near Huntoon Lake, of 5½ rooms offering a vestibule entrance to the 25 ft. living room and dining "L", ceramic tile bath, full basement, oil heat, storms & screens. Nice lot 75x150 ft. with 1½-car garage. Offered at $15,950, terms. YOU'LL LIKE THIS.

HURON GARDENS
FULLY FURNISHED

Attractive 4 room and enclosed porch, 2 bedrooms one floor plan home. Convenient to Tel-Huron Shopping Center, Donelson School and St. Benedict's Parish. Landscaped lot, 50x149 ft. Priced to sell at $7,800, $1,500 down. OWNER OUT OF STATE.

To Buy—To Sell—To Trade
YOU BUY IT—WE'LL INSURE IT

MAHAN

REALTY CO., REALTORS
FE 2-0263
Co-operative Real Estate Exchange
1078 W. Huron
NEXT DOOR TO BRANCH POST OFFICE

For Sale Houses 43

NO DOWN PAYMENT
NO MORTGAGE COST

Will build on your free and clear lot. 2 and 3 bedroom starter homes with full basement. Or built on our lot with small down payment. Call after 5:30, OR 3-7038.

FULLY FURNISHED
TO LAST DETAIL

2 bedroom home, on corner lot. Paved street, close to bus and school. $13,250 with $2,250 down.

WILLIS M. BREWER
85 N. Parke
FE 4-5181; FE 2-8532; EM 3-4898
FE 4-5078

WE TRADE
ON A HILL.

3 bedroom ranch home. Breezeway & garage plus 1 acre. This home is only 2 years old and just a block from Cooley Lake Rd. $1,600 down.

WATKINS LAKE

This exceptionally pleasant 2 bedroom home offers year around living on the lakefront at a bargain! Gas heat. Full bath. Fireplace. Only $11,500. ½ down.

A STEAL FOR A HANDYMAN!
Round lakefront — safe beach. 3 bedroom, New bath. Fireplace. Glassed-in porch. Very pleasant lot, needs some work. $6,950. $1,400 down.

THELMA M. ELWOOD
REALTOR
5143 Cass-Elizabeth Rd.
FE 5-1264 or FE 4-3844

FURNISHED
5 rooms, complete. Tile bath, gas heat, paved street. Tile basement. 602 E. Tennyson. FE 4-0243.

UNFINISHED HOUSE. GOOD LOCATION. FE 2-1104.

$50 DOWN
Will build a 2 or 3 bedroom ranch type starter home on your lot.

ADAMS BUILDERS
ADAMS REALTY CO.
382 Auburn Ave. FE 4-3393

BY OWNER. 2 YR. OLD RANCH tyre home. 2 bedroom. Large carpeted living room. Picture window & drapes. Kitchen, with dining space. Plenty of cupboard space, with utility room. Automatic oil furnace. Nice lawn, flowers & shrubs. Car & ½ garage. Fenced in back with garden space. Good soil. Priced at $8750. Good terms. FE 5-2306 anytime.

MULTIPLE LISTING SERVICE
$1450 DOWN

3 bedroom. Gas heat. Full basement. Fireplace. East side. Full price only $9,950.

R. J. VALUET, Realtor
345 Oakland Ave. FE 5-0693
Co-operative Real Estate Exchange

6 ACRES. COZY LITTLE HOME. 1 large bdrm. spacious living room and large kitchen. Full bath and basement. West of Pontiac. Only $7,500 terms.

See this all furnished 2 bdrm. home. Full bath and basement. Only $8,500 terms.

3 bdrm. 1½ bath. Kitchen, dining room and large living room. 2 car garage, full basement. West of Pontiac. $11,500. $3,000 dn.

Why not come out and select your future home now before the Spring rush and avoid higher prices.

T. G. Trocke
Realtor
1648 Union Lake Rd. EM 3-4679

VACANT, GOOD HOUSE. GOOD location, Bargain. FE 2-1842

PONTIAC LAKE. NEW, MODERN. 3 bedroom, cinder block, lake front house. $14,000 with $2,000 down. OR 3-6034.

ROCHESTER AREA

4 rooms & bath. Located on large fenced lot 200 ft. wide, near bus line & school. This is hard-to-find property at only $4,950 with terms.

A dandy 2 bedroom home. Large kitchen. Utility room. Oil hot air furnace. Attached garage. Also large workshop. Lot 150 ft. wide with good garden spot. Near shopping. This is a very good buy for $7,950 terms.

Call OLive 6-0371
Maurice Watson, Realtor
"WE SELL THE EARTH"
311 W. Fifth Rochester

KENT

Established in 1916

AUBURN HEIGHTS — See this 5 rms. and bath. New oil furnace, full basement, large 2-car garage and ½ acre of ground. Plenty of room for garden. At $1,450 down. Now $7,950.

FLOYD KENT, Realtor
24 W. Lawrence FE 5-6105
Open Eves.
Next to the Consumers Power

BEAT THE SPRING RUSH!

To these better built homes—
TWIN BEACH

New brick home. Has 18x12 living room 13x9 kitchen. 2 bedrooms, bath. Full basement. Oil furnace. Full price $12,750. $2,000 down. Bal. only $70 per mo.

HIGHLAND

On paved road just off M59 with ¾ acres land, cute 1 bedroom, solid masonry home. Has 15x10 living room 20x10 kitchen. Ideal for couple! Only $6,500. $2,500 down.

CEDAR ISLAND

New 24x32 shell home on 80 ft. lot. Only a few blocks to lake & schools. $750 down. Bal. $46 per mo.

EMBREE & GREGG
1565 Union Lake Rd.
Union Lake Village
EM 3-3314
Eves. 3-3705 or EM 3-1197

STOUT'S

Best Buys Today

VERY ROOMY

This sharpie contains 6 rooms and a full bath, 3 bedrooms, pine floors, elec. water heater, storm windows, frame structure, $6850 with a very low down payment.

CASS LAKE ROAD

For inexpensive living . . . 4 rooms and full bath, elec. water heater, has a very nice kitchen, land is completely fenced with new Anchor fencing. Bus service nearby every hour, taxes are approx. $50 a yr. Low down payment with $55 per mo.

SOUTH JOHNSON

Older home in good condition with 6 rooms and full bath, oak floors, oil furnace gas & sewer, storm sash, one car garage, on a 62x150 lot. Has flower garden and fenced yard. Total price is only $7,500.

IDEAL FOR YOU

This swell home is in Ind. Twp. and has 3 bedrooms, 6 rooms and full bath in all. Has a full basement and 1 car garage, oil furnace, good oak floors, also has a nice breakfast nook, fenced yard. Reasonable amount down and $65 a month.

SUBURBAN

This older home is in good condition; would make a nice summer cottage or would be ideal for someone that knows the value of a dollar. Has 6 rooms with 3 bedrooms, is insulated, oil heater, elec. range to go with sale, is on a nice landscaped 66x185' lot. Poss. in very short time. $950 down.

Edw. M. Stout, Realtor
77 N. Saginaw St. Ph. FE 8-8166
Open Eves. Till 8:30

FUNNY BUSINESS by Hershberger



"Your honor, I object!"

For Sale Houses 43

RANCH STYLE
NEW
2 Bedrm. Den
for Less Than
Rent!
AS LOW AS
$36.97
per Mo.

PLUS TAXES AND INSURANCE

FEATURES GALORE
$750 Dn.

Plus costs
MOVES YOU IN
MODEL OPEN
DAILY AND SUNDAY
664 ROBINWOOD
Drive out N. Perry to Robinwood Turn right 3 blocks to model.

Castell Realty
95 Oakland Ave.
FE 5-9459

PRIVATE BUILDER HAS 3 BEDROOM HOME. Ready for occupancy. Lake privileges. Plastered. Full basement. Cedar shakes. $12,200. Terms. Call FE 4-0681 for appt.

For Better Homes
SEE
Pearl Building Co.
FE 5-7923

Also SEE Our Display Ad In the Builders Section

BEAUTIFUL LAKE HOME WITH 2 car brick garage. Approximately 500 feet of good shore in a choice secluded spot on Lake Orion. 3 rental units completely equipped including dock and boats plus plenty of room for expansion. Near Indianwood Golf and Country Club. $50,000. Liberal terms. Lake Orion, MY 2-0940

OPEN

$2500 DOWN — Large 6 room modern Bungalow. Located right in Sylvan Village. Full basement, screened porch. "Immediate possession." Here is Lake Living with all city conveniences. "Open Sunday 2-5" Mrs. Hoyt will be in charge. Drive out and see it. Located at 1617 Inverness.

L. H. BROWN, Realtor
1362 W. Huron Ph. FE 2-4810

Johnson

FOR BETTER HOMES

THE WIFE YOU SAVE

May be your own. Easy to care for. Luxurious living is yours in this sparkling 1 year old brick rancher. 3 bedrooms, 1½ baths, all-on-1 floor beauty. Large gorgeously landscaped lot in new suburban area. Owner transferred, quick possession.

FISHERMAN'S DREAM

Lake front home on 2 large lots on one of the finest lakes near Pontiac. Spacious living room with lovely fireplace, completely modern, close in, better investigate.

SNOW IS NEARLY GONE

But don't let this opportunity melt away from you. Nine big rooms, 2 full baths, full basement, close in for schools and stores, large new block building on rear of lot a low, low price for big, big living. Evenings after 6 call Mr. Hetherington. FE 5-4362.

OFFICE OPEN 9-6

A. JOHNSON, Realtor
1704 S. Telegraph Rd.
FE 4-2533

Franklin South Blvd. Area

2 BEDROOM—GAS HEAT
CIVILIANS
AS LOW AS
$545 DN.
PLUS COSTS

MODEL

LOCATED AT 591 ARTHUR, CORNER OF BAGLEY.

Open

From 12 noon 'til 8 p.m. Daily & Sunday. Model phone FE 8-0531

Waltham Realty
Centerline, Mich.
SLOCUM 7-4000

For Sale Houses 43

FORCED SALE

Settlement causes immediate sale of 3 bedroom ranch with all improvements for less than cost. Immediate possession. Easy terms. Call our agent at FE 4-7228

Square Lake Country Club
Bloomfield
OPEN 1 TO 6 SUN.

Lakeside living! These modern 3 & 4 bedroom brick ranch homes are equipped with "aristocraft built in ranges," "Waste King disposal," fireplace, all large rooms, 2 baths, excellent arrangement of storage & closet space, "Conco perimeter heating" & up to the minute styling. Attached garage, basement, or non basement if desired. Large lot. Close to the proposed "Miracle Mile" shopping center of approx. 70 stores. Yet in a quiet secluded spot for restful living. Nestled in stately oak trees in the heart of the Lake region. All this for only $26,500, terms. Come out today while there are still lake front lots available. Models open at 2380 Klingensmith, just off Square Lk. Rd. west of Telegraph. Model telephone number FE 3-7600. Sea-Way Realty Co. UNiversity 3-8282

INCOME

Excellent investment value. 3 completely separate family units. 2 now rented, 3rd owner-occupied. Income & rentals will pay for property and buyer can use 3rd unit free for own residence. New 2 car garage, fenced yard. Proven location. Be first on this one.

A. G. ELLIOTT & SONS
Suburban Office N western Hwy. at M'belt
FE 8-1134 In MA 6-2503

TEMPLETON

HOSPITAL RD
MOVE RIGHT IN!

Almost new 2 bedrm. ranch home. 150x250 ft. lot. Needs a little interior work to finish complete. Owner says, "Sell Quickly $3,-950. $1,950 DN. $25 a month. Privileges to Round Lake.

MADDY LANE
ORCHARD LK. RD. NEAR MIDDLEBELT

Very attractive older type frame bungalow. Lovely 12' x 25' living room, 12x13 formal dining room, nice kitchen down 2 bedrm., one 12x18 and full tile bath up. Full modern basement, gas heat, 1 car garage. Nice shade. This is a spacious livable home, adequate for sizable family of growing children. Placed on a quiet non-traffic lane. Handy to everything in this rapidly improving area. This is a solid buy at $11,950. $2,500 Dn., $75 a month. Shown by appointment only.

K. L. Templeton, Realtor
2339 Orchare Lake Rd. FE 4-4563
After 6, FE 5-5989

2 BEDROOM MODERN HOUSE. FE 4-0630, 845 Stanley.

OPEN

SUNDAY 2 TO 5 P.M.

106 Barrington Rd. A choice location in friendly South Bloomfield Highlands. Charming brick 3 bedroom ranch home, with attached garage. Screened terrace and 8 x 14 workshop at rear of garage. Rich carpeting in 2 rooms, gas furnace, 75 ft. landscaped lot. Sewer and water. Low Bloomfield taxes. Owner has been transferred. 30 day possession or less. This is suburban living at its very best. Drive out Sunday and ask for Mrs. Heller. Eves call FE 3-8662.

3914 Clintonville Rd. This is the last one of these new brick ranch homes, with nice view of Oakland Lake. Extra large rooms and attached 2 car garage. Hugh light basement, only ½ block to new Jano Adams School. One of the best new home values ever offered! Ask for Mr. Flynn. Eves call FE 2-7363.

EAST SIDE

6 room 2 story frame home with full basement, gas heat. Carpeting in 2 rooms. Nicely landscaped yard. Really a buy at $1,495 down.

JOHN
KINZLER
REALTOR
670 W. Huron St. Phone FE 4-3525
MULTIPLE LISTING SERVICE

ANNETT

OFFERS

West Side Terrace

In good residential area close to Tel-Huron Shopping Center. 3 room terrace in excellent condition. Gas heat, electric stove. Immediate possession. $8,500, reasonable terms.

North Side—Paved Street

5 rooms and full bath in excellent condition with two bedrooms down, 2 up, dandy basement oil a.c. heat, 3 car garage near Washington Jr. High, large lot.

ROSSHIRE COURT TERRACE
$1500 down

One of the best. Gas heat, 30x80 garden spot, end terrace, lots of light, a warm comfortable reasonable place to live with exceptionally large rooms.

TWO FAMILY — 9 ROOMS
CLOSE TO DOWNTOWN

5 rooms and bath up, 4 rooms and bath down, part basement with automatic oil heat, 2 car garage, nice fenced lot. Owner owes $6,078.15 and will take free and clear bungalow for his equity.

RAMBLING RANCH HOME
OUTSTANDING BUY $12,000

I have inspected many a new home, but for the above price, I defy you to find a comparable home. Spacious living room with picture window, beautiful kitchen, lovely oaks, select oak floors, plastered walls, 3 dandy bedrooms, a basement par excellent, oil a.c. heat, large lot, and many other outstanding appointments. Investors price.

TRADES, TRADES

List your property for trade. We are specialists in trading, call us don't feel obligated.

OFFICE OPEN
SUNDAY 1-5

WE SELL — WE TRADE

DORRIS & SON
REALTORS FE 4-1587
752 W. Huron St.
Co-operative Real Estate Exchange

Bloomfield Highlands

New 3 bedroom brick ranch with 2 tile baths, large living room with fireplace and dining el. Modern kitchen and breakfast nook, large recreation room with fireplace, full basement, gas furnace, 2 car attached garage. Paved drive and many other outstanding features. $29,500, cash to mortgage.

Roy Annett, Inc.

REALTORS
38 E. Huron FEderal 8-0466
Open Evenings and Sunday 1-4

For Sale Houses 43

Elizabeth Lake Estates

LIKE NEW—2 bedrooms, living room, dining L, kitchen, bath, oil heat, water heater, aluminum storms & screens, 1½ car garage. TERMS.

3 Family Income

$4,000 DOWN—5 rooms each, neat & clean, oil heat, owner's apartment plus $135 per month income. TOTAL $15,500.

Washington Park

5 ROOM BRICK—Unfinished attic, wall to wall carpeting, Venetian blinds, gas heat, 2 car garage. $13,500. TERMS.

J. R. Hiltz
REALTOR
Open 9-7
1011 W. Huron St. FE 5-6181

HOLLY TOWNSHIP ON M57. House and barn and some land. Upstairs completely furnished for nice income. $13,500 for quick sale. MElrose 4-5795.

SMALL BUNGALOW

Nice home for young couple or small family to get a start. 5 room modern, automatic gas heat. Large lot on paved street. About $1,500 down, EZ payments.

WALTON & SASHABAW AREA

A clean, tastefully decorated, well built modern bungalow. 5 nice rooms, plus big attic, tile bath, lovely basement, oil heat, garage, large lot with plenty fruit & shade trees. Lake priv. Owner retiring. $3,400 down.

PIONEER HIGHLANDS

Close to St. Benedict's, lovely modern brick bungalow, 2 bedrooms, tile bath, finished recreation room, gas heat, garage. Have us show you.

Joseph F. Reisz
53½ W. Huron St. FE 2-0259
Eve. or Sun. Ph. MI 4-4419
MULTIPLE LISTING SERVICE

OPEN SATURDAY AND SUNDAY 1-7

NO MONEY DOWN to Vets

In Clarkston Ridge
Modern Ranch Homes
3 Bedrooms, 1½ Baths

Immediate possession upon approval.

Across From Clarkston Grade and High Schools

Go north on Dixie Highway (U.S. 10) to Clarkston road (M15) and turn right to Waldron road, watch for our homes back of elementary school.

WM. A.
KENNEDY
REALTOR
3097 W. Huron FE 4-3569
OPEN EVENINGS 'TIL 8

STOUT ST.

Modern home near General Hospital. 4 rooms down and 3 up. 200 foot lot and 2 car garage $1750 down.

CARROLL G. PORRITT
26½ West Huron FE 2-7124
Eve FE 2-6194

MULTIPLE LISTING SERVICE

CLARK

CITY BUILT IN '54 RANCH TYPE 24 x 30 feet. This home has 2 bedrooms, living room, modern kitchen, full bath with shower, plus utility room, corner location, insulated aluminum storms and screens, priced at $7735 with easy terms. Owner MUST sell.

CITY $1500 DOWN. 3 BEDROOMS on second floor, living room, dining room, very modern kitchen, plus a breakfast room, bath, plastered walls, full basement, auto. gas furnace, new gas auto. hot water heater. Close to Baldwin Rubber Plant. Full price $9750.

SAVE MONEY ON THESE TWO SHELLS. One shell has 2 bedrooms, living room, kitchen, bath, and utility room. The dry wall is already on, and the wiring is complete. Lot size 82 x 142 feet. Priced at $5200 with $750 down. North Suburban.

The other is located West Suburban, Lake Privs. on Elizabeth Lake also with 2 bedrooms, living room, kitchen, bath, and utility, the studdings are up, and the septic tank will be installed. 3 nice high and dry lots totaling 120 foot frontage. Only $500 down. Priced at $5500.

CLARK REAL ESTATE
FE 4-6492 or FE 4-4813
1362 W. Huron Open Evenings
Co-operative Real Estate Exchange

MULTIPLE LISTING SERVICE

FOUR BEDROOM HOME
OTTAWA HILLS TRADE

Will sell this ideal family home or trade on five room bungalow. Living room 13 x 24, nice entry hall, built-in china cupboard, fireplace, carpeting, tile bath, beautiful kitchen, two bedrooms down, 2 up, dandy basement oil a.c. heat, 3 car garage, near Washington Jr. High, large lot.

ROSSHIRE COURT TERRACE
$1500 down

One of the best. Gas heat, 30x80 garden spot, end terrace, lots of light, a warm comfortable reasonable place to live with exceptionally large rooms.

TWO FAMILY — 9 ROOMS
CLOSE TO DOWNTOWN

5 rooms and bath up, 4 rooms and bath down, part basement with automatic oil heat, 2 car garage, nice fenced lot. Owner owes $6,078.15 and will take free and clear bungalow for his equity.

RAMBLING RANCH HOME
OUTSTANDING BUY $12,000

I have inspected many a new home, but for the above price, I defy you to find a comparable home. Spacious living room with picture window, beautiful kitchen, lovely oaks, select oak floors, plastered walls, 3 dandy bedrooms, a basement par excellent, oil a.c. heat, large lot, and many other outstanding appointments. Investors price.

TRADES, TRADES

List your property for trade. We are specialists in trading, call us don't feel obligated.

OFFICE OPEN
SUNDAY 1-5

WE SELL — WE TRADE

DORRIS & SON
REALTORS FE 4-1587
752 W. Huron St.
Co-operative Real Estate Exchange

For Sale Houses 43

SPACIOUS 3 BEDROOM home East Side location, close in. Near Parochial schools, paved streets, large lot, 2 car garage plus workshop. A dandy family home. Needs some repairs. Full price $8,500.

PAUL A. KERN, Realtor
73½ N. Saginaw St. FE 2-9209
"Real Estate Since 1919"

TAKE YOUR PICK

WILL TAKE $1000 down, 3 acres ranch home. Call EM 3-4236 between 1 and 5 p.m.

CEMENT BLOCK HOME on main Highway. $1000 down. MU 4-6863.

CONTEMPORARY HOUSE on large lot, oil furnace. $1000 will handle. EM 3-0301.

4 BEDROOM 2 story frame, newly decorated — in city. MU 4-8811.

6 LARGE ROOMS, large lot on hard top. 2 story 4 bedrooms. EM 3-4236.

3 BEDROOM BUNGALOW. Full price $8,900 terms. MU 4-6863.

BIG BUSINESS BUY. Small Super Market well stocked. No competition. Terrific summer business good steady winter trade. $10,000 will handle. C. Schuett, Realty 7400 Highland Rd.

LARGE VOLUME RESTAURANT $6,000. New kitchen and dining room equipment. $170 per month. EM 3-0301.

BUILDERS. 40 acres 3 miles from Pontiac. Very level. Now processing for GI & FHA. See Schuett, Realty.

SPECULATORS. 12½ acres. 1000 ft. on M59. Waterbury Lake at rear. A lovely rolling terrain. Many beautiful spreading oaks. Rare opportunity at $20 per front ft. See Schuett Realty.

20 ACRES near GM Proving Grounds and new Lincoln Plant Area. High, dry, spring fed. $6,000 total. Act now. MU 4-8811.

C. SCHUETT
REALTOR
7400 Highland Rd (M59)
EM 3-4236

MULTIPLE LISTING SERVICE

NORTH END

Nearly new 2 bedroom home with full basement, auto. heat and hot water, has nice living room and dining L. GI resale with 4½ per cent mortgage. See this at once.

LAKE PRIVILEGES

Located near Holiday Park. Nice modern 2 bedroom home with modern kitchen, has auto heat and hot water, all this and a new 1½ car garage for $7,950 with $1,500 down.

George R. Irwin
REALTOR 269 Baldwin Ave
FE 5-0101 or FE 8-0595
If no ans. call FE 2-8544
Co-operative Real Estate Exchange

New New

Custom built 3 bedroom homes with oak floors, plastered walls, modern cupboards, full basement, auto. heat and hot water. 26x38 on foundation complete except interior decorating, priced at $10,600 on your lot.

George R. Irwin
REALTOR 269 Baldwin Ave.
FE 5-0101 or FE 8-0595
If no ans. Call FE

For Sale Houses 43

4 ROOMS, GAS HEAT AND HOT water. Complete bath. Excellent community and schools. Lake privileges. Large lot $4,950. Small down payment. OR 3-6302.

4 ROOM HOUSE, SEMI-MODERN. Wooded lot. In Cass, Elizabeth Rd. area. $400 down.
GEO. MARBLE, Realtor
6261 Andersonville Rd., Waterford
Phone OR 3-1268

DIVORCE
Causes sale of our new 3 bedroom ranch home on West side. For less than reproduction price. For details, call our agent at FE 4-7236.

BY OWNER: 5 ROOMS, MODERN, on West side. Lot zoned commercial. FE 2-8402.

BROWN

$1500 DOWN — Modern Bungalow with privileges on Sylvan Lake. Large garage. Lot 50 x 180. Screened front porch. Full basement. Priced at only $8,950.

$1500 DOWN—Little farm. Located right on Baldwin only 3 miles from city. 2½ acres of very good land with live stream that can be used for irrigation. Cozy bungalow with new basement and new Delco oil furnace.

$7000 FULL PRICE — Only three years old. Large two bedroom bungalow. Oil furn. aluminum storms & screens. A well built home. A little finishing to do on this one. Liberal terms. Call Mrs. Burke, FE 4-7339, for information.

$10,500—Only four years old. Modern bungalow with full basement, gas furnace. Aluminum storms & screens, oak floors & plastered walls. Beautiful kitchen, tiled bath with colored fixtures. "Only $2,500 down.

OPEN SUNDAY 10 TO 4

L. H. BROWN, Realtor
1362 W. Huron Ph. FE 2-4810
Co-operative Real Estate Exchange

For Sale Lake Prop. 44

BEAUTIFUL 85 FT. LAKEFRONT lot, on Wolverine Lake. $4,950 with $1,450 down. Hannan. LI 4-4000

4 WOODED LOTS WITH LAKE privileges on Woodruff Lk. Highland Heights. FE 8-0634

LAKEFRONT
Beautiful setting on private lake. Inside the .0 mile circle. Brick tri-level 3 bedroom home. Large living room with double stone fireplace, adjoining den. Dining room, large modern kitchen, 2 complete tiled baths, large enclosed porch with built-in barbecue. Attached 2-car garage. Many other features. Priced to sell. Call today for appointment.
CRAWFORD AGENCY
8315 W. Huron FE 4-1549
MY 3-1143

For Sale Resort Prop. 44A

LOG CABIN IN NORTH WOODS — good hunting and fishing area. Cash or terms. EM 3-3843.

For Sale Lots 46

3 LOTS, 60 x 125
FE 4-4973

DRAYTON WOODS
A limited number of excellent lots are still available in this beautiful subdivision. Protective restrictions. F.H.A. approved. Convenient terms can be arranged to meet individual needs.
HOLMES-BARTRAM
4392 Dixie Hwy.
OR 3-1950
Eves. MA 5-1249

GOOD 60' LOT OFF COOLEY Lake Rd. with privileges on Union Lake. $850 cash. EM 3-4285.

LOTS AND MORE LOTS. JOHNson has them. Some lovely building sites in Bloomfield Township in Colonial Hills, Hickory Knolls and the Forest Lake area. Also many good lots in Waterford Twp. Some lake fronts. Give us a ring and get started on that new home you have dreamed about.
A. JOHNSON, Realtor
1704 S. Telegraph Rd.
FE 4-2533

ROCHESTER AREA
Group of 22 lots All toghether $6,500 with terms
Call OL 6-0371
Maurice Watson, Realtor
"WE SELL THE EARTH"
311 W. Fifth Rochester

MULTIPLE LISTING SERVICE
LADD'S
Signs Are Everywhere

Watkins Pontiac Estates No 3, 100 x 150, $1,350 with $135 down.

Dunn Farms, 100 x 170 $825 with $85 down.

Perry Acres No. 1. Large corner 105 x 180 $1,500 with $150 down

Orion-Adams Estates 140 x 354 $1,900 with $190 down

Avon Estates 1 2 acres $350 down
LAKEFRONT LOTS
Of all kinds & sizes on several lakes. Call us today for further information.

LADD'S
OPEN SUNDAYS
4286 Dixie Hwy Drayton Plains
OR 3-1231
4267 N. Lapeer Rd or M24
FE 5-9291
Co-operative Real Estate Exchange

LAND SUITABLE FOR SUBDIVISION. Lost for immediate building sites, for multiple commercial and industrial use.
Sylvan Realty
2383 Orchard Lk. Rd FE 5-0418
Co-operative Real Estate Exchange

FLORIDA LOT, ORLANDO AREA High, dry, wooded Full size, $250 $10 dn. $10 mo. No Interest. Write Garaple, Inc., Winter Park, Fla

MULTIPLE LISTING SERVICE
CLARK

VACANT — 7 rooms and bath. Activities room 20 x 20 with heatolator fireplace and many built-in features. 19' kitchen with new cupboards, 9 closets. Basement with tiled floors and oil heat. 10 x 18 screened porch plus cement patio. Attached 2 car garage. Boat house, outdoor grill. Beautiful fenced lot with 100 ft. Lake Frontage. Good beach. Owner wants quick sale. $17,250 with $5000 down.

OAKLAND LAKE
Year around home consisting of 2 bedrooms, living room, and kitchen, utility room, tiled bath, garage, glassed in sun porch, fully insulated, plastered walls, large lot totalling 59 x 225 feet. Good hard lake bottom. Priced at $8450 with terms. Cheaper for cash.

CLARK REAL ESTATE
FE 4-6492 or FE 4-4813
1362 W. Huron Open Evenings
Co-operative Real Estate Exchange

For Sale Lots 46

3 TWO ACRE LOTS ALL JOINING, also lot with 125 ft. waterfront. Will take late model car. For particulars, call OR 3-1906.

LAKE LOT
Lakefront lot on good fishing lake in Lake Orion-Oxford area. Lot located just off paved highway. Price $2,000.
MEAGHER REAL ESTATE
Oxford, Mich. OA 8-3122

LAKE FRONT
3 LARGE BEDROOMS. Extra kitchen and bath in lower level. Recreation room with fireplace, attached garage, nice safe beach. $25,000, terms.

LAKE FRONT
1 year old, 1,200 sq. ft. living area, 2 picture windows. Well restricted area. Convenient to Pontiac. A best buy at $14,500, terms.
C. Schuett
REALTOR
8081 Commerce Rd.
EM 3-4197 Evenings FE 5-5435

Just Look At
CHEROKEE HILLS
Compare the advantages its close-in country location—Elizabeth Lake Rd. one mile west of Telegraph Rd.—offers for better homes. Only a few sites left—select yours soon.
CARL W. BIRD, Realtor
503 Community National Bank Bldg.
FE 4-4211 Eves. FE 5-1392

2 BUILDING LOTS, IN VILLAGE of Waterford. Terms. FE 4-2940.

CHETOLAH SHORES
Homesites with privileges on Elizabeth and Cass Lakes. $600 and up. Terms.
Red Horse
5019 Cass-Elizabeth Rd.
FE 4-2252 or FE 2-9179

WATKINS LAKE
A number of excellent building sites have recently become available in this beautiful and exclusive lakeside subdivision. Located on the north side of Watkins Lake. Wooded and open sites. Each approximately an acre in size. Sites sold only subject to rigid restrictions. Property shown by appointment.
HOMES-BARTRAM
4392 Dixie Hwy.
OR 3-1950
Eves. MA 5-1249

For Sale Acreage 47

60 ACRES—INSIDE CITY OF PONTIAC. Water, sewer avail. Excellent terms. Industrial possibilities.
MEININGER
Realtor Woodward Nr. 12 Mile LI 4-1500

STOP—LOOK
For sale by owner, new 5 room home and bath, all plastered and insulated. Garage and 1 acre of ground. 9 miles N. of Pontiac, ½ mile E. of Baldwin Rd. just off Clarkston-Orion Rd. Needs just a little finishing on inside. Bargain at $5,800. $1,800 down.
H. P. SUTTON
MY 3-6432

FOR SALE: 40 ACRES WITH 300 ft. frontage on good lake. 1 mile north of Highland. MU 4-6125. Floyd Jones. 339 First St., Milford, Michigan.

Partridge
IS THE "BIRD" TO SEE
WHITE LAKE TWP.
Over 33 acres on main road, ideal for subdivision or it's the perfect ranch for your country ranch home. Very reasonably priced at only $11,000 on terms.
WARD E. PARTRIDGE REALTOR FE 4-3581
NEW LOCATION AT
1050 W. HURON ST
1½ BLKS. WEST OF TELEGRAPH
Open Eves. 7 to 9
REAL ESTATE & BUSINESSES THRUOUT MICHIGAN

MULTIPLE LISTING SERVICE
LADD'S
Signs Are Everywhere

34 ACRES
Just waiting to be subdivided—lightly rolling ground that lays well. Approximately 12 acres wooded & approx. 800 ft. lake frontage. More than ¼ mile road frontage. Priced at $25,500 with terms.

LADD'S

22½ ACRES
Rear lot line backs to semi-private lake with excellent fishing. Located in Brandon Twp. Only $9,000 with $2,500 down.

LADD'S
OPEN SUNDAYS
4286 Dixie Hwy Drayton Plains
OR 3-1231
4267 N. Lapeer Rd or M24
FE 5-9291
Co-operative Real Estate Exchange

Attention Builders!
Lake property, 80 acres ¼ mile frontage. Part platted. Still acreage priced.

Lake property 300 acres, close in. Nearly ½ mile lake frontage. 40 acres platted. Still acreage priced.

Lake property 16 acres, close in. Excellent lake frontage. Street in. Ready to go! This is a dandy.
J. A. Taylor
REALTOR - INSURANCE
100 Oakland Ave. FE 4-2544
Open Eves. Free Parking

92 ACRES
In exceptionally attractive setting among huge oaks and maples. This sturdy farmhouse is outstanding in location also—on black top hwy., only ½ mile off M53 trunkline. Level fertile soil with spring in pasture. Dairy and grain barn, silo, poultry house. Ideal for executive seeking beauty and productivity in a farm. Call tonight for details.

120 ACRES
All tillable. In lower Thumb district. Modern 7-rm. house with full bath. Large barn, grainary, corn crib and work shop. All buildings in A-1 condition. Three miles to town and ½ mile to school. All for the low price of $31,500—terms.
FLOYD KENT, Realtor
24 W. Lawrence FE 5-6105
Open Eves.
Next to Consumers Power

For Sale Farms 48

120 ACRES, 7 ROOM MODERN house. Large basement barn. Stream. On paved road. $18,750. Plenty of other farms.
P. W. DINNAN
66 W. Huron FE 4-2577
After 6 FE 4-6313

120 ACRE FARM, BY OWNER. 11 rooms and bath $200 per acre. 645 Josaman Rd. Ortonville.

SLICE OF HAM



AP Newsfeatures 3-1

For Sale Farms 48

MULTIPLE LISTING SERVICE
SMALL FARM
6 acres and 7 room 4 bedroom home—Very good location; nicely landscaped. $3,000 down.
JIM WRIGHT, Realtor
345 Oakland Ave. FE 5-9441
Co-operative Real Estate Exchange

FOR FARMS AND ACREAGE
Call Rutledge, OR 3-1111, FE 4-0003

40 ACRES, THUMB AREA. 7 room home. Storms & screens. Good barn 30'x40'. Good fences $11,900, terms.

86 ACRES, SPRINGFIELD TWP. Spacious 8 bedroom modern home. Basement barn, steel stanchions and drinking cups. Excellent spring fed lake with many scenic views. Ideal for club, resort or subdividing.
70 ACRES. Vacant. Thumb area. Ideal factory site.
J. C. HAYDEN, Realtor
86 E Walton FE 8-0441

FOR RENT: 300 ACRE FARM. Modern house. Good buildings and exceptional good tillable land. Near Saline. Call Saline 630R after 5:30 p.m. ask for Mr. Livingstone.

Sale Business Property 49

2 TO 5 ACRE INDUSTRIAIL SITE for rent on Grand Trunk R.R. Siding at 2240 Edinburg—formerly occupied by Silver Lake Septic Tank Co. and previously as lumber and coal yard—has building suitable for office and living quarters, modern facilities, scales. Will permit sign on corner of Dixie Highway and Edinburg near State Police Station. Tillson.
FE 3-4532 or OR 3-2311

STORE BLDG. 993 MT. CLEMENS St. Pontiac. $60 per month. Call FE 4-1515.

50x200 FT. LOT ON AUBURN RD. Zoned Commercial. Terms.
WM. G. WHITCOMB, REALTOR
FE 5-9822

BUSINESS FRONTAGE ON WOODward Ave. 20x120 near 13 Mile rd. Call MI 6-0024.

Saginaw Street Frontage
20' frontage on Saginaw Street—146.62' deep. Building 20' x 79'. Parking and loading zone in rear. Priced right for quick sale. Terms
Leslie R. Tripp, Realtor
22 W. Lawrence Street
Open Evenings
FE 5-4161 or FE 5-8394

Rent-Lease Bus Prop 49A

RESTAURANT FOR RENT OR lease. Modern fully equipped. Two large adjoining rooms, all newly decorated. In small village, 20 miles from Pontiac, near Golf course and lake. Open. MElrose 3-3164.

STORE ROOM FOR RENT. SUITable for any business, 375 Auburn Ave. FE 3-9414, eves FE 2-8219.

Business Opportunities 51

A-1 FLOWER AND GIFT SHOP. Must sacrifice $2,500 inc. inventory and entire business. Days LI 1-7513. After 7:30 p.m. MU 9-2777

MODERN WELL EQUIPPED 2 bay major oil station for lease. Located on a Pontiac main street. FE 5-5531.

BUSINESS & HOME
Grocery and meat store. Beer and wine take out. Located on Main highway in thriving community. Grossing $100,000 a year. Modern construction with full basement. Home is modern 2 bedroom lakefront $10,000 down plus inventory will handle buildings and business.
C. PANGUS 1919 M15
Phone Ortonville 132 Collect

TO BUY, TO SELL, REALTOR PARTRIDGE IS THE "BIRD" TO SEE

WELL-ESTABLISHED GROCERY on west side, perfect for man & wife. Can buy prop., bldg., fixtures & equip. for $500 dn. plus inventory. Bal. on easy terms. Beer & wine. Call FE 5-6757 after 8:00 p.m.

NORTH WOODS
176 mi. from Pontiac—a modern restaurant fully equipped. 3 cabins, ideal motel site. 330 ft. on pavement. 5 acres. Near Mio. Heart of hunting & fishing area. Real opportunity! Illness forces sale. $8,950
THELMA ELWOOD REALTOR
FE 5-1284

SDD LICENSE TO BE MOVED
Must stay in the city of Pontiac. For further details call
R. D. RILEY, BROKER
509 Elizabeth Lake Rd. FE 4-1157

2 STALL SUPER SERVICE STATION. Very good location, low inventory. Call FE 2-9173

DRIVERS, EXPERIENCED. Heavy duty trucks. You can purchase ready mix trucks with small down payment. Excellent opportunity for brokers. This is a proven and very profitable operation. See Mr. Schlager between 2 and 4 p.m. at 1116 Ann Arbor St., Flint, Michigan.

FIRST TIME ON THE MARKET, grocery store on main road west of Pontiac. Doing wonderful business. Includes beer, wine take-out permit. Complete fixtures and excellent apt. over the store goes with the deal. This apt. has 4 bedrooms, huge kitchen, living room, bath, etc. Completely modern and beautifully decorated. Owner planning to take things a bit easier and says to sell for $45,000 total with terms. Possible to buy business separately. Shown by appointment only.
A. JOHNSON, Realtor
1704 S. Telegraph Rd.
FE 4-2533

1 ACRE, BLOCK BUILDING ON M-15, Suchy Realty, Ortonville

SHOE REPAIR MACHINERY FOR sale. OR 3-7659

LEAVING CITY. COMPLETE neighborhood grocery. $2,500. Also house. 290 N. Paddock.

MAJOR OIL CO
Has excellent service station for lease. Low investment required. Financing avail. by company to right dealer. Call FE 2-0138

MOBILE GAS STATION. BIRMingham. Good volume, 2 bay, low rental and moderate inventory. For appointment, wk. days, Mr. Dart, FE 4-9536. Sat. & Sun., Mr. Baker, FE 5-0492.

Business Opportunities 51

Partridge
IS THE "BIRD" TO SEE
TODAY'S SPECIALS

OLD DISTRIBUTORSHIP and gas station in the center of Michigan's expanding north country. Tank truck, storage tanks, real estate and all for $29,500 plus stock. Terms.

LIQUOR BAR on U.S. 23 near Bay City. Same owner since prohibition. Truly a proven money-maker. Income from rentals supplements the big bar profits. Real estate included at only $20,500 down.

MOVIE THEATER equipped with cinemascope and RCA Sound System. Located on main street in booming Oakland Co. community. Comfortable owner's apt. in connection. Full price, $45,000 on terms, including real estate.

WARD E. PARTRIDGE REALTOR FE 4-3581
NEW LOCATION AT
1050 W. HURON ST.
1½ BLKS. WEST OF TELEGRAPH
Open Eves. 7 to 9
REAL ESTATE & BUSINESSES THRUOUT MICHIGAN

RUBBER STAMP AND PRINTING business, including 2 presses, paper cutter, type bunch, vulcanizer, etc. Reasonable. Box 72, Pontiac Press.

8 APT. BLDG., $12,180 DOWN. 16 Apts. $27,985 down. OR 3-9105.

SMALL RESTAURANT ON U.S. 16. Low rent, fully equipped. Buy equipment and take over. Write owner P.O. Box 95, New Hudson.

STANDARD OIL CO.
is now taking dealer applications for a modern 2-stall service station. Located in Ortonville, 5 miles north of Clarkston.
This station is located on M15, which is a heavily traveled highway. Particularly during the summer mos.
This could be your opportunity to establish a business with the latest & finest facilities available. Small investment required. Co. financial assistance available. Excellent rental proposition.
WHY NOT INVESTIGATE THE POSSIBILITIES TODAY?
Call Woodward 2-5870 ext. 295. 8 to 4:30 Mon. thru Fri. or Lincoln 7-3248 after 6 p.m.

Grocery—Davisburg
Good grocery and meat business. SDM license, grossed $75,000. Includes all equipment, real estate and 2 large walk-in refrigerators. Building 24'x52', store and apartment showing income of $90 per month. Reasonably priced at $25,000, terms.

Restaurant & Drive-in
169 foot frontage on Saginaw Street. Used as restaurant drive in for 8 years. Showing good income. Modern building 30x40, built in 1948. Oil heat 2 lavatories, adequate black top parking space. This corner would be suitable for gas station or other commercial purposes. $50,000 includes all restaurant equipment. Terms.
Roy Annett, Inc.
REALTORS
28 E. Huron Ryder's 8-0466
Open Evenings and Sunday 1-4

AND
CABINS 5 two-room units (total 10 rentals). Fine income year around. These are on same property as restaurant. Can be purchased for $2,500 down.
A good deal to consider separately or as a combination
C. Schuett
REALTOR
8081 Commerce Rd.
EM 3-4197 Evenings FE 5-5435

MICHIGAN SUMMER FLORIDA WINTER
Like a gold mine, this must be worker. Lake front 2 acres, boat rental, 22 boats, snack bar, 10 room home, 2 cottages, bait and fishing tackle business. Lots of trees on excellent fishing lake business can be expanded. Call us for the price and terms. You must see this.
HOME MART
REALTY
1062 W. Huron FE 5-9407

SUPER MARKET
Sales exceeded $200,000 last year. Located on main road in Oakland County Village. 25-car parking. 3 extra rental units with monthly income of $195. Living quarters for 2 families. Price includes land, buildings and fixtures. Owner retiring. $42,500 with $12,500 down.
FLOYD KENT, Realtor
24 W. Lawrence FE 5-6105
Open Eves.
Next to Consumers Power

VALUABLE BUSINESS OPPORTUNITY WITH A MONEY BACK GUARANTEE
KEEP YOUR PRESENT JOB
A well-rated long-established National Organization seeks party to handle business in this area immediately. May start part time. You must have $1,785 to $5,950 cash, good references and car, be definitely interested in an all cash year around, Hot Coffee Vending Machine Business. We will start you with 10 machines, filled with merchandise, placed on location for you. Investment includes fire and theft insurance, and our 100 per cent money back guarantee. We can show you where this should give you a net profit of up to $200 weekly. Ideal investment and have someone else do the work. We believe we are the only company in this line making this sensational offer. For full information please write age, occupation, address and phone to J & B Distributing Company, Dept. "C", Adrian, Minnesota.

Sale Land Contracts 52

$6,600 BALANCE PAYABLE AT $60 monthly, 6 per cent interest. Secured by 8 Huron Gardens Home. Cost to you $5,280. A good investment. Look it over. Clark Real Estate, 1362 W. Huron St., FE 4-0492, or FE 4-4813. Ask for Mr. Clark.

$1500 DISCOUNT
Property sold for $8,500 in August, 1955. Present balance, $7,396. Cost to you—$5,900. Pays $60 monthly at 5 per cent interest A-1 purchaser & excellent property.
R. D. RILEY, BROKER
509 Elizabeth Lake Rd. FE 4-1157

$1,800 SECOND CONTRACT, 35 per cent discount. FE 2-5132.

Money to Loan 53
(State Licensed Lenders)

LOANS $25 TO $500
BAXTER & LIVINGSTONE
64 W. Lawrence St FE 4-1538

TEAGUE FINANCE CO.
202 N. MAIN
ROCHESTER, MICH.
LOANS $25 TO $300
AUTOS
LIVESTOCK
HOUSEHOLD GOODS
Ph. Rochester OL 6-0711, OL 1-9791

35,000 Families Recommend Buckner's

Four (4) Buckner Convenient offices in Pontiac area, where you can quickly borrow up to $500 on small once-a-month payments. You get full amount, no deductions.

COST OF BORROWING at Buckners IS LESS THAN YOU THINK.

Get needed cash quickly from Buckner's friendly loan company.

Buckner Finance Co.

Offices are located:

Pontiac, 2nd Floor National Bldg.

Drayton Plains, 4512 Dixie Hwy.

Walled Lake, 230 Barnston (next to Bank)

Utica, 45462 Van Dyke
One block North across from Bank

GET CASH QUICKLY
Up to $500
1948 to 1955 cars. Bring your title. Most deals closed in 30 minutes. Loans also made on furniture. Signatures and other securities.
Oakland Loan Co.
202 PONTIAC STATE BANK BLDG.
FE 2-9206

LOANS $20 to $500
On Signature Only
HOUSEHOLD FINANCE CORP. OF PONTIAC
3½ S. Saginaw St. FE 4-0535

Need $500 or Less WITH QUICK SERVICE?
Then Home & Auto is the place to come. Most loans made on your first visit. So come in or phone for cash to $500 on your auto, furniture or signature and a repayment plan suited to your needs. Friendly, courteous service awaits you. Leslie Fleisher, Manager. Berkley Voss, President.
Ph. FE 5-8121
Home & Auto Loan Company
Hours 9 to 5; Saturday 9 to 1
407 Community Nat'l Bank Bldg.

LOANS
$25 to $500 $25 to $500
COMMUNITY LOAN CO.
30 E Lawrence FE 2-7131
FRIENDLY SERVICE

LOANS $25 TO $500
BENEFICIAL FINANCE CO.
(Provident Loan)
7 W. Lawrence St. FE 2-9249

WHEN YOU NEED $25 to $500
You can get it quickly on your signature car or furniture. No endorsers. Payments to suit your budget. We will be glad to help you with your money problems.
STATE FINANCE CO
702 Pontiac State Bank Bldg.
FE 4-1574

Mortgage Loans 54

LOANS $600 to $1,500
1 For any purpose, on homes modern or not in Oakland County.
2 For home additions or improvements
3 To rough-in or enclose houses partly constructed.
4 To build a garage or on a garage home.
5 On second mortgages
Apply 208 National Building Pontiac or phone FE 4-4729

Swaps 55

A GOOD SELECTION OF SUITS, coats, jackets, pants, watches, rings, cameras, radios, luggage, musical inst. for what have you.
EDWARDS OUTLET
18 S. Saginaw St.

'50 FORD 2-DR. '49 CHEVROLET ½-ton pickup 12 Ft. plywood boat, 5 HP Elgin motor, 6 in. bench saw, ¾ HP motor. For sale or trade for building material. OR 3-2339

HOMES FOR SALE OR TRADE
Leaving for California. Will take a '54 or '55 model car and some cash for equity on a 5 room house and 1½-car garage in the city. Shown by appointment

Will take a two or three bedroom home in trade on this. Business has an income of $250 per month, plus a home to live in. Reasonable terms. Will show anytime.
Russell Young
REALTOR
312 W. Huron FE 4-4525
Eves 'till 9. Sun FE 4-2962

RENT IT FAST through Rent Ads! Room, house, apartment, anything — Want Ads give you ACTION. Dial FE 2-8181.

Swaps 55

BUILDING LOTS WORTH $200-$400 accepted as trade in on used cars. R. J. Van Welt, OR 3-1355.

MULTIPLE LISTING SERVICE
SUPER SHARP — 2 BEDROOM home — on 2 acres — trade for smaller home not modern acreage — or season land contract.
JIM WRIGHT, Realtor
345 Oakland Ave. FE 5-9441
Co-operative Real Estate Exchange

WANTED LOTS
Will trade cash for acreage in Grayling area. Would like 2, 3, or 4 acre lots. Do not want residential lots. Will consider water frontage if reasonable.
Call OL 2-7857

FLOOR SANDERS AND POLISHers, for rent. Complete line of floor finishes.
BARNES HARDWARE
742 W. Huron St.

HOUSETRAILER, GOOD CONDITION, heat & cook stoves like new, for good used car, or $500 cash. Phone MAple 5-7507, 6310 Shappie Rd., Clarkston.

I WILL GIVE DENTAL SERVICES in exchange for services of licensed sidewalk builder. Pontiac Press Box 93.

SELL OR TRADE '51 FORD AND '50 Chevrolet. FE 5-2093.

TRADE A FREE & CLEAR 5 room modern home for 6 room. FE 4-6246, 1065 Durrant.

WANT A LOT IN FLINT. HAVE nearly 1 acre near Fisher Body. AC and Buick. Will trade for inboard motor, houstrailer, northern property, prop. nr. Lake Orion or Pont. Or sell for small down payment. Call MY 3-1665.

WILL TRADE EQUITY ON '56 Ford for later model car. FE 4-4429.

WILL SWAP '55 CHEVIE BEL Air, for older model car. OR 3-5445.

WILL TRADE OR SWAP ONE OR two 75 x 100 ft. lots on the Backwater of the Tittabawassee River southwest of Alger, Mich. For one or two lots in or near Waterford, Mich. Write P. J. Franklin, Alger, Mich.

WILL SWAP FOR FARM OR SELL 5 acres, 3 bedroom ranch home. Modern 4 room, semi-modern, 2 car garage. Small barn. Chicken coop. 10 miles from Pontiac. Adams Rd. MY 3-2004.

WILL SWAP 1950 CLEAN CHEVROlet for boat and motor or guns of equal value. Call OR 3-0711 before 5, OL 1-0634 after 5.

WANTED: SMALL CEMENT MIXer. OR 3-2360.

For Sale Clothing 56

¾ LENGTH FUR COAT, SIZE 12. Best offer takes. FE 4-9192.

BOY'S TOP COAT, 2 SPORT jackets. Size 10 to 13. FE 4-9012.

BOY'S CLOTHES, SIZE 12, LIKE new. FE 5-8312.

MAN'S NAVY BLUE SUIT, SIZE 36. LIKE NEW. $20. PHONE OR 3-5402.

MUSKRAT BACK COAT, SIZE 16. Like new. FE 5-8543.

ORDER CLOTHING DIRECT from factory. Northwestern Woolen Co. FE 8-1252.

Sale Household Goods 57

ANTIQUE JACOBIAN DINING rm. suite, OR 3-6320 after 3 p.m.

ANTIQUE PLATFORM ROCKER. Full size spring and mattress, 2 occasional chairs, 1 boudoir chair, twin mattresses, canning pressure cooker, occasional table. FE 2-3409 or FE 4-4404.

ANTIQUE REED ORGAN. GOOD condition. $30. 14 Waldo. FE 6-9496.

AUTO. WESTINGHOUSE WASHER. Frigidaire dryer, box spring and mattress, excellent condition. EM 3-2343.

2 PIECE SOLID MAPLE BEDroom set complete. Stove, suitable for cottage or recreation room. Hot water tank. 810 Chester, Birmingham. MI 4-9432.

A BUY. SMALL RADIOS, $6 TO $12. Also record players. FE 5-8755.

BARTON WASHER. USED TWICE. 135 Draper.

BENDIX 17-IN TV. MAHOGANY console with ½ doors new picture tube, excellent condition. $69.95. MI 6-1300.

BENDIX ELECTRIC DRYER. New, fully guaranteed. Delivery and installed. No down payment. $2 per week. Maytag Washer, late model. A-1 condition. $39. Phone MY 3-3711.

BLEACHED SOLID MAHOGANY drop leaf table and six chairs. Modern grey davenport, two matching mahogany end tables and step table, two matching lamps. Nine drawer mahogany desk, chaise lounge, large roaster, G.E. iron, 16 qt. pressure cooker. Many other items, moving to Calif. MElrose 4-5795.

BOTTLE GAS
New low price. Complete installation, only $10 plus gas. Kenyon Pueblcas. OR 3-2491.

CASH FOR SMALL RECORD players. FE 5-8755.

CASH FOR YOUR FURNITURE or tools. OR 3-271

CHROME BREAKFAST SET. Mahogany tables, chairs, lamps, dishes. MA 6-6943

CHROME DINETTE SETS, Assemble these yourself and save. Four chairs and table, $69.95 value, $39.95. These are brand new 1955 models, famous make. Formica tops, all popular colors. Come in, look compare and be convinced of these extraordinary bargains. Michigan Fluorescent, 393 Orchard Lake Ave.

COLDSPOT REFRIGERATOR, $27. EM 3-2321 after 4.

	Reg. Price	Sale
Duplex	$449.95	$258.88
DEEP FREEZE		
Apex auto washer	329.95	237.64
Apex Dryer	249.95	173.69

ELECTRO MART
158 Oakland

12x12 LINOLEUM $7.20
59c WALL TILE RN. FT. 25c
GUAR HOUSE PAINT GAL $1.95
15c VINYL INLAID TILE 10c
RUBBER BASE PAINT GAL $3.50
SALE ALCOHOL-ANTIFREEZE
EYERS, 141 W. HURON. FE 4-3064

ELECTROLUX LATE MODEL like new. Take over balance of $44.88 or payments of $11.72 for four months. Dealer Phone FE 8-1561.

ELECTRIC STOVE, $15
FE 4-1945

1954 WESTINGHOUSE DELUXE elec. range, Frigidaire refrig. mahogany desk & chair, 2 rose Wilton rugs & pad, also other misc. household items. All in excellent condition. Paint Sprayer, never used FE 2-2067 193 Dover Rd.

17" RCA LAMP TABLES. Vacuum sweeper. 9x17 rug, pad. Presto pressure cooker. All like new. FE 4-7824.

FOR SALE: GUARANTEED REfrigerators $39.95 up
Wringer washers $39.95 up
Spinner washers $69.95 up
Vacuum cleaners $ 7.95 up
ROY'S, 96 Oakland P 2-4021

17" CROSLEY CONSOLE TV. OL 2-6707.

3 NEW COFFEE TABLES, TWO birch, one mahogany. OR 3-5526.

FOR SALE: WHIRLPOOL WASHer, Westinghouse Dryer, Berakfront, chrome dinette set, pressure cooker, jig saw, Zenith Trans Oceanic Radio, Doodlebug tractor equipped for landscape, miscellaneous household and tools. Evenings and Sunday 28300 Wixom Road—Northville 7722J2.

FREEZER TAKE OVER PAYments. Westinghouse elec. dryer. OL 2-3877.

'55 17" ADMIRAL TV TABLE model. OR 3-0391.

36" TAPPAN GAS RANGE, $20. Midwest 4-3948.

2 PIECE RED AND GRAY KROEHler sectional couch, $25. FE 8-1627.

GATELEG TABLE, 72" EXTRA leaf, 4 chairs, $50. Kalamazoo gas conversion, Blower, 24", like new, $45. FE 2-9634.

GAS STOVE, $15. TABLE WITH 2 chairs, $10. Boys roller skates, Size 6, like new, $10. FE 4-4755.

GE PORTABLE IRONER. USED 6 mos. $50. FE 5-6872.

GLASS TOP DESK LAMP. PLATform rocker and corner cupboard. All solid maple. FE 5-1927.

GOOD USED TV SETS, $20 AND up. FE 4-9736.

JORDAN, UPRIGHT DEEP freeze, 20 Cu. ft. Like new. Also oil tank & Luxaire gun type burner. FE 5-4949.

KENMORE VACUUM CLEANER. Almost new. $35. Cal. after 5 wk. days MArket 4-1870.

KENMORE DRYER $100. OR 3-4167.

KITCHEN CABINET AND DISH cabinet Like new. Cheap. FE 4-0420.

Sale Household Goods 57

USED ELECTRIC STOVE. OR 3-4470.

USED ELECTRIC RANGE, $35. Used refrigerators $74.95. Used Hotpoint auto washer, $69.95. Used TV's, $29.95 and up. Sweet's Radio and Appliance, 422 W. Huron. FE 4-1133.

USED APPLIANCES
Refrigerators, Stoves, Washers
CRUMP ELECTRIC
AUBURN HEIGHTS FE 4-3573

USED TVS FROM $5.00 A MONTH. Ja-Cox TV & Appliance, 463 S. Saginaw. FE 5-4620.

9 PIECE MAHOGANY DINING room set. Good condition. $60. FE 5-0649 after 5:30.

9 PIECE WALNUT DINING RM. suite. MI 4-4715.

Used Trade-in Dept.

Washer	$19.95
Electric range	$24.50
Platform rocker	$24.50
Dresser	$29.50
Davenport and chair	$34.50
Dresser, chest and bed	$34.50
8 piece dining room set	$49.50
Simmons Hide-A-Bed	$129.50

THOMAS ECONOMY FURNITURE CO.
361 S. Saginaw St.
PONTIAC, MICH.

USED WASHERS $29.50 AND UP. R. B. Munro Electric Co. 1060 W. Huron.

4 ROOMS OF USED FURNITURE for sale. 343 W. Fairmont.

2 BLOND BEDROOM SUITES. Philgas stove, chrome table with 2 chairs. FE 2-0488.

Wayne Gabert's Appliance Specials

$129.95 Speed Queen washer	$ 88.00
$259.95 Norge 10 cu. ft. ref.	$188.00
$329.95 Motorola 21 in. TV console	$239.95
$299.95 Norge 2-oven gas range	$199.95
$279.95 Norge auto. washer	$188.00
$239.95 Norge 30-inch auto. elec. range. Spec.	$179.95

MANY OTHERS TO CHOOSE FROM
2 YRS. TO PAY
121 N. Saginaw FE 5-6189

WHIRLPOOL WASHER, WESTINGhouse dryer breakfront, chrome dinette set, pressure cooker, jig saw, Zenith Trans-Oceanic Radio, doodlebug tractor equipped for landscape, misc. household and tools. Eves. and Sun. 28300 Wixom Rd. Phone Northville 7722J2.

WHIRLPOOL GAS DRYER, SUpreme 2½ years old, just like new, $199.95. MI 6-1300.

YOU ALWAYS PAY LESS AT L&S. ABOUT ANYTHING YOU WANT CAN BE FOUND AT L & S. End tables, $1.98 up new bookcase headboard beds, complete, $24; refrigerators $25 up; ranges, gas & elec., $5 up; beds, all sizes, $3 up; TV sets, $25 up; radios, $5 up; new chrome dinette sets, $ pc. $59.95 up; chests, new & used, $5 up; bedroom suites, $49.95 up; Living room suites, $12.95 up; dining room suites, $19.50 up. Many other items.
USE OUR EASY PAYMENT OR LAY-A-WAY PLAN
We buy, sell, trade anything. Come out and look around, 2 acres of free parking.
OPEN DAILY 9 TO 9
SUNDAY 12 TO 5
L & S SALES CO., 4 mi. east of Pontiac or 1 mi. east of Auburn Heights on Auburn Rd., M59.
FE 2-2866 FE 5-9241

NEW TV
Floor Samples
Up to ½ Off

1-Reg. $289.95 24" RCA Console	$238
1-Reg. $339.95 24" Philco Swivelet	$288
1-Reg. $249.95 24" Philco Swivelet	$199
1-Reg. $169.95 21" Raytheon Table Model	$128
1-Reg. $179.95 21" Ambassador Console	$128
1-Reg. $269.95 21" Philco Deluxe with doors	$238
1-Reg. $159.95 17" Philco Table Model	$138
1-Reg. $269.95 21" Philco Blond Swivelet	$198

WAITE'S TELEVISION
Downstairs Store

1949 NORGE REFRIGERATOR, 11½ Cu. Ft. Good Condition. $100. MI 4-3813.

'55 NORGE $125. IF CASH, $100. 4785 Kemp Drayton Plains.

NORGE REFRIGERATOR, LATE model, 9 cu. ft., excellent condition. $65. MI 6-1300.

OAKLAND COUNTY'S LARGEST SELECTION OF UNPAINTED FURNITURE
Chests, tables, chairs, desks, bookcases, room dividers, record cabinets, cupboards and bars.
PICK & PAINT STORE
143 Oakland Ave. FE 5-9562

17" RCA USED CONSOLE TV. $89.95. TV antenna kit, $9.95.
WALTON TV
Walton, Cor. Joslyn FE 2-2257

PERFECT CONDITION. 150 SQ. yds. wool turf beige carpeting. Almost new blonde mahog. Hollywood twin beds with bookcase headboards. Nightstands. Robert Irwin mahog. oval dining table, 6 chairs, pr. chests. Reproduction Early American highboy. Chaise lounge. 2 chairs

For Sale Miscellaneous 60

PACHOUD WRECKING CO.
2301 Dixie Hwy. FE 5-9108

REPAINTED BASEMENT SASH
15"x12" 2 lite, $3.30 each
15"x16" 2 lite, $3.50 each
15"x20" 2 lite, $3.70 each
BLAYLOCK
COAL & BUILDING SUPPLY CO.
81 Orchard Lake Ave., FE 5-7101

Roofing and Siding
Combination Doors
Insulation
M. A. BENSON
849 N. Saginaw FE 4-2541

STOKER & CONTROLS. EXC. cond. OR 3-4710 after 5:30 p.m.

SALE

Plasterboard at Burmeister's

OAKLAND COUNTY'S LARGEST GOLD BOND PLASTERBOARD DEALER

4x8¼" plasterboard	$ 1.25
4x8⅜" plasterboard	$ 1.59
4x8½" plasterboard	$ 1.75
4x7⅝" plasterboard	$ 1.96
4x10 and 4x12 also in stock.	
25 lb. Crown coat	$ 2.25
25 lb Joint cement	$ 2.30
250 ft. joint system	$ 3.75
250 ft. perforated tape	$ .80
80 lb. bag of Ipsolite	$ 1.15
50 lb. bag of lime	.69
4x8 std. masonite	$ 2.55
4x8 fir plyscore	$ 5.95
4x8½" plywood	$ 3.80
1x6—8 Knotty pine paneling per M	$160.00
1x6 fir board per M.	$ 79.00
1x8 pine boards per M	$ 79.00
16" roll rock wool insulation	$ 2.20
Loose rock wool per bag	$ .94
100 ft. bag 2" insulation	$ 4.25
Grade "A" birch doors, up	$ 7.00

HARDWARE — PLUMBING
BOYDELL PAINTS
IF YOU ARE BUILDING A HOUSE DRIVE OUT TO BURMEISTER'S AND SAVE UP TO $500 ON ALL MATERIALS.
MAKE SURE IT'S

BURMEISTER

Northern Lumber Co.
9197 Cooley Lake Rd.
Pontiac EM 3-3747
Telegraph & 8 Mile Rd.
Detroit FI 1-4184

ROMEX, BY THE COIL, 4C PER foot. Wall boxes for duplex plugs, 28c ea. Main & range fuse boxes, $9.95. G. A. Thompson, 80 S. Perry St.

SHOPSMITH COMPLETE WITH bench motor and hand tools, $175. MA 4-1912.

SINKS FROM $5.95. 52 - GALLON electric water heaters, $79.95. 30 gal. gas heaters, $55. G. A. Thompson, 80 S. Perry St.

SPECIAL QUANTITY PURCHASE. 30 gallon gas water heaters. Not crate marred. $49 each. Monticalm Builders supply, 156 W. Monticalm. FE 5-4712.

SAVE ON DOORS, WARWICK'S, 2678 Orchard Lake Rd.

STORM SASH

Aluminum combination windows and doors. LOW, LOW price!
FE 4-6089
9 a.m. to 9 p.m.

8 STALL SHOWERS, COMPLETE with faucets and curtain. $49.50 terrific value, $33.33. Lavatories complete with gleaming chrome faucets, $14.95. Toilets, $29.50 value, $19.95. These are factory seconds. Michigan Fluorescent, 393 Orchard Lake Ave.

½-YD. INSLEY BACKHOE AND drag line, $4,800. 3439 Bendelow, Rochester.

16 M.M. PROJECTOR, SEARS OIL gun burner, MElrose 4-6796.

Talbot Lumber

For wet basement use Thoroseal. In paint, we have R.P.S., Gold Band, Spred Satin, Plaster Tone, and Bleese 1025 Oakland Ave. Ph. FE 4-2622.

TOILET SEAT, $7.95 VALUE, $3.95. Also complete line of all colors in new cut, plastic and pearl seat, with extraordinary values. Michigan Fluorescent, 393 Orchard Lk. Ave.

TOILETS, $39 VALUE, $22.95. LAVatories, $29.50 value, $14.95. Stall showers, complete with faucets and curtain, value, $34.95. These are slightly marred. Michigan Fluorescent, 393 Orchard Lake Ave.

2X4'S, 2X6'S AND 2X8'S, $85 PER M. C&C Sheathing boards, $75 per M up. Oak flooring as low as $140 per M. Must make room for stock on order.
BLACKETT'S
BUILDING SUPPLIES
MA 4-5811
8161 Dixie Hwy. Clarkston

USED ELECTRIC WATER HEATERS

SPECIAL CLEARANCE. SOME LIKE NEW ALL WELL KNOWN MAKES. SIZES 30 GA. TO 10 GA. TAKE YOUR PICK, $49.50 TERMS. CONSUMERS POWER CO. 28 W. LAWRENCE. FE 5-8151

WINDOWS AND KITCHEN CABINETS

Windows. Double hung, vents, sliders and picture windows. Kitchen cabinets, FHA 36 months to pay.
Come in and See Us on Window Prices—Our 28th Year in Business
OXBOW WINDOW CO.
10265 Highland Rd. - M59
EMpire 3-4082

Do It Yourself 61

FOR RENT

Floor sander - hand sander - wall paper steamers - waxers & furnace vacuum cleaners. Oakland Fuel and Paint 436 Orchard Lake Ave, FE 5-6150.

FOR THAT PET PROJECT AT low prices, see Monticalm Building Supply, 156 W. Monticalm. FE 5-4712. Weekdays 9 to 6. Sundays 10 to 4. Closed every Thurs.

Cameras, Equipment 61A

POLOROID CAMERA AND FLASH camera. Call FE 4-2786.

Sale Musical Goods 62

ACCORDIAN SALE ALL SIZES. Repairs, lessons. Accordians loaned free to beginners with lessons. Enroll today. FE 5-5428.

BANJO, GUITAR AND AMP for sale. FE 2-9939.

FOR SALE ACCORDIAN, NEW $175. FE 2-4340.

FREE! FREE! FREE!
Free aptitude accordion test to any boy or girl who would like to join our accordion school for this coming Spring. If interested, call Gallagher's. FE 4-0566. Or come to 18 E. Huron St.

HI-FI SYSTEM. FREE INST. COMpare our prices. Terms. Bill Garner, EM 3-4437.

KENDALL UPRIGHT PIANO. EXcellent cond., $75. OR 3-8821.

NEW SPINET PIANO, CABLE, Drahnich & Bach, big discount. $395 up. Roy Products Co. OL 2-8036, OL 6-0571.

PIANO TUNING, REPAIRS, MR Archenborn, Oxford. OA 8-2925.

PIANO TUNING AND REPAIRing. Oscar Schmidt. FE 2-5217.

PIANO SERVICE, TUNING AND repair. W. Kelly, Orlando 3-3114.

RENT A SPINET PIANO WITH option to buy later. All money paid in will be credited to your account. Gallasher's, 18 E. Huron St.

TROMBONE IN GOOD CONDITION. Midwest 6-0483.

VOSE & SONS GRAND PIANO. Phone FE 4-7129.

Sale Store Equipment 64

COMPLETE DRIVE-IN EQUIPment for sale. OA 2-9565. Twins Restaurant, 17 S. Washington, Oxford.

GROCERY & MEAT FIXTURES for sale. Very reasonable. 3337 Auburn Rd. Auburn Heights. FE 2-2401.

10' DOUBLE DUTY MEAT CASE, with compressor and computing scales, $250. Also meat block, coffee grinder and scales. OA 8-3203.

Sale Sporting Goods 65

9 GOLD CLUBS, MEN'S, $30. 57 Oak Hill. FE 2-1267.

GUNS - BUY - SELL - TRADE
Manley Lehen 10 Bagley St.

MERCURY MOTORS SALES AND REPAIRS

We Rent Ice Shanties and Ski Equipment
ANDERSON HDWE.
2183 S. TELEGRAPH
FE 5-9962
FREE PARKING FOR 100 CARS
Week days, 8 to 6
Sunday 8 a.m. to 2 p.m.

GUNS-BUY-SELL-TRADE
Burr-Shell, 375 S. Telegraph

MEN'S LEFT HAND BOWLING ball, Shoes size 10½. MI 4-2341.

Sand, Gravel & Dirt 66

A-1 TOP SOIL, CRUSHED STONE, Sand, gravel, fill. Lyle Conklin, FE 8-1112 or FE 2-8572.

A-1 TOP SOIL, RICH BLACK dirt, sand, gravel, & fill dirt. Eugene Bennett, FE 5-4758.

BROWN & SON, SAND, GRAVEL black and fill dirt. FE 8-1796 or FE 8-0677.

COW MANURE, DRIVEWAY gravel, cinders and sand. FE 4-3161, or FE 5-8749.

DRIVEWAY GRAVEL, LOADED or delivered. FE 4-3263 or FE 2-1469.

DRIVEWAY GRAVEL, FILL, RICH black dirt for lawns. Delivered. FE 4-6588.

PONTIAC LAKE BLDRS. SUPPLY. Wash, sand and gravel, fill dirt, cement & mortar. Trucking. OR 3-1534.

SAND AND GRAVEL.
FE 5-9354.

Wood, Coal & Fuel 67

SUMMER SEASONED SLAB wood, 2-810 delivered. FE 4-6588.

Wood, Coal & Fuel 67

FIREPLACE CANNEL COAL-wood. Speedway Fuel Oil, Oakland Fuel and Paint, 436 Orchard Lake Ave, FE 5-6150.

For Sale Pets 69

1 FEMALE THOROUGHBRED German Shepherd, 1 yr. old. 510 W. 14th St.

AKC REG. BRITTANY SPANIEL pups. Field champion stock. Call MA 5-3092.

BABY PARAKEETS, $1.50 & UP. 743 E. Mansfield.

BEAGLE, MALE, $10.
OA 8-2-356.

BOSTONS AT STUD, PUPPIES. Curtiss, OR 3-9296.

BOXER PUPPIES, AKC REG. 2733 E. Newberry off Clintonville Rd. Call after 4 p.m.

COCKER FEMALE, 8 MONTHS, black, also Beagle pups, 7 weeks. Reg. and none reg. Besswell Kennels, 25811 Powers Rd., Farmington, near 11 Mile Rd., Greenleaf 4-4979 - OR 4-4870.

COLLIE PUPPIES, CHEAP. 1525 W. Hamlin, Rochester.

DACHSHUND PUPPIES, AKC. MU 9-1878.

DACHSHUND, RED, AKC REG. Male, 1½ yrs., $50. 2486 Empire Dr. Pontiac FE 8-0260.

FEMALE, REGISTERED BOXER puppy, 12 wks. old. OR 3-4076.

FREE TO GOOD HOME, 10 WK. old Cocker Spaniels and Spitz. FE 2-9925.

1 PART GERMAN SHEPHERD male puppy 4 Mos. old. FE 4-1001 after 4 p.m.

PARAKEETS, BABIES AND CANary singers. 791 Melrose, FE 5-3340.

PARAKEETS, OPALINES, CANARies, 1304 Mt. Clemens, FE 4-6900.

PARAKEETS, CANARIES, CAGES. Food. Since 1927, 584 Oakland Ave.

PARAKEETS, CANARIES, CAGES and supplies. Crane's Bird Hatchery, 2489 Auburn Rd. FE 4-6510.

PARAKEETS—BABIES

591 4th St. FE 2-4025. Closed Sun.

PARAKEETS-PETS-SUPPLIES
DANCEY'S PET SHOP
239 Voorheis Rd FE 5-5931

PART COCKER PUPPY, VERY gentle. Very good with children. $5. FE 4-1761 ext. 63 before 5 p.m.

REG. TOY FOX TERRIER PUPpies, OR 3-2558.

THOROUGHBRED COLLIE PUPS, 4 wks. old. $15. 1720 Pedersen Walled Lake, MA 4-2166.

TOY FOX TERRIER AND STUD service, MY 3-2893.

WHITE MICE DOVES ALL PET shop, 69 S. Astor. FE 4-6433.

8 WEEKS OLD WEIMARANERS. Exc. huntinr background. FE 5-2481.

Dogs Trained, Boarded 70

DOGS, CATS BOARDED, DOGS trained, Burr-Shell, 375 S. Telegraph.

Hay, Grain & Feed 71

2ND SUTTING ALFALFA HAY. EM 3-2688, 591 Union Lake Rd.

ALL KINDS HAY, STRAW AND corn. OA 8-2764, Oxford.

ALL TYPES OF HAY FIRST & second cutting. Also straw. Will deliver. OA 8-2179.

ALFALFA, ALL KINDS HAY, straw, grain, ground, whole or shelled. MA 5-0666. New lumber.

GOOD EAR CORN FOR SALE. MA 5-4493.

OAT AND WHEAT STRAW. Alden Mills, 610 M15, Ortonville.

For Sale Livestock 72

BURRO, SLICK ROPER, PAcrade - other saddles. FE 4-2853

CHINCHILLAS REG. ANIMALS. No reasonable offer declined. FE 8-0359.

GUERNSEY HEIFER 2 YR. OLD. Fresh. Ideal family cow. OL 1-6308.

MY BEAUTIFUL CHESTNUT quarter horse. New saddle, breast strap, & bridle. Beautifully decorated. FE 5-2875 1600 Grace.

PALAMINO YEARLING, BLACK western trade horse saddle. Imlay City 437F13.

2 HEREFORD HEIFERS, DUE soon. MAple 5-2490.

2 SOWS WITH PIGS BY SIDE. 1 sow and 6 9-wks.-old pigs. Holstein cow and heifer. 2 Jerseys. 4990 Blood Rd., Metamora.

For Sale Poultry 74

50 WHITE ROCK LAYING HENS. 7342 Elizabeth Lake Rd.

Sale Farm Produce 75

APPLES, $1 BU. UP. HOMESTEAD Orchard. 5460 Orchard Lk. Rd.

CORN, OATS, 1ST AND 2ND CUTting hay. MAple 5-4784.

CHIPPEWA POTATOES EATING or seed. Certified last year, 50 cents bushel. MAple 5-6391.

Sale Farm Equipment 76

1954 ¾ TON CHEVROLET 4 speed transmission. Dual wheels. OR 3-4655.

FORD FERGUSON, $495. '49 FORD $695. Ferguson tractor with backhoe and loader, $1,995. Late model M & M with hydraulic, $495. Farmall A, $495. Farmall F12, $195. John Deere A, $395. John Deere B, $295. Allis Chalmers WC, $295. B, $395. C, $295. Oliver 70, $195. Late model Oliver 60, 395. Many others to choose from. Terms. 3123 Lapeer Rd. M24 ¼ mile nroth of Opdyke. FE 3-9060 or FE 2-2942.

AAA BUYS THRU '56 AT LEE'S

Clinton chain saws, $159 & up. These are new '56 models. We allow top prices for your old saws.
Midland rotary tillers, 3½ HP, 16-in. tiller with reverse. We have tillers from $129.50 up.
Wheel horse & Economy riding tractors, all implements.
Rotary lawn mowers, Fairbanks-Morse 21-in. riding mowers. Get our price!
Reel type lawn mower, $129. Excello, special $79.
John Bean garden & orchard sprayers, 2 HP, reg $159, special $139.
Make Lee your garden & lawn supplier for 1956 for your best deals!
Large trade-in at best terms. Reliable service & parts. Pontiac's oldest & largest dealer.
LEE'S SALES & SERVICE
925 Mt. Clemens St. FE 3-9830

McCULLOCH CHAIN SAWS
Rentals, Parts & Repairs
1890 Crooks Rd. MI 6-0446

FORD & FERGUSON REPAIR SERVICE

Hydraulic digger, loaders and trenchers. General repair. Phone EM 3-8271.

Sale Farm Equipment 76

USED TRACTORS

NOW IS THE TIME TO BUY. WE HAVE A WIDE SELECTION OF TRACTORS, ALL SIZES AND MAKES, PRICED TO SELL. WE TAKE TRADE-INS, AND CREDIT TERMS
FE 4-0734 FE 4-1112

KING BROS.

YOUR I-H DEALER
PONTIAC RD. AT OPDYKE

MCCULLOCH CHAIN SAWS: DROP in and see 'em at W. F. Miller's Garden & Lawn Equipment, 1593 South Woodward, (North of 14 Mile Rd.) Birmingham, Mich. Phone Midwest 4-6526.

Mich. Chain Saw Distr.
SALES, SERVICE AND RENTALS
MY 3-5821 15 Front St. MY 3-4511

NOTICE SALES DATES

MARCH 12, 13 & 14

There are savings here for you ranging from 20 per cent to more than 50 per cent.
This is not a disposal sale!! We are NOT going out of business. It is strictly a clearance inventory reduction sale.
All new machines carry full guarantee for parts & labor.

EVERYTHING

Whether it be parts, hardware, tractors, implements, garden tractors or lawnmowers, is subject to sale terms during these three days. Never before could you get all these savings at one time & one place.

BUY NOW & SAVE!!!
CREDIT TERMS AVAILABLE
FREE DRAWINGS EACH DAY

SPECIAL SALE FEATURES

All new items.
Many below cost.
Tractor batteries, 20 mo. warranty. Regular price $19.95 Exc. Save 90 per cent. Sale price $9.95 Exc.
Case PTO Combine, $1,350. Save 35 per cent, $865.
Case 400 Tractor, $3,689.50. Save nearly $750—$2,950.
Ferguson Pony Tractor, $1,095—$800
Case 2-14 plows. Regular price $277—$165.
Case Field cultivator, $228—$165.
Case 7 ft. disc, $311—$225
Dunham 8 ft. Cultimulcher, $418—$300.
Case 2 row corn planter, $285—$210.
Case Stalk Shredder, $690—$450.
New Idea 7 ft. mower, $413.50—$265.
New Idea 90 bu. Spreader, $485—$365.
New Idea side rake with tires, $440
Case Side rake with tires, $418—$300.
If sale price does not satisfy you—make us an offer. No reasonable deal will be turned down.
BUY AND SAVE AT
HOUGHTEN & SON
528 N. Main, Rochester. OL 1-9761

"REBUILT SPREADERS AND tractors. Davis Machinery, Ph. 45, Ortonville."

TIME TO BUY YOUR BOLENS and Wheel Horse riding tractors. Roto-Hoes and M. E. Tillers. Fairbanks, Morris riding mowers. Jacobson, Toro motor mowers and Hershell power mowers. Evans Equipment, 6507 Dixie Hwy. "MA 5-7878, or OR 3-8596.

22-36 MCCORMICK DEERING tractor on rubber, 28x48 Keck Gonerman grain separator with new screens & clover hauler attachments. 60 Ft. 7 in. belt. 3 section spring tooth drag, McCormick Deering grain binder, 5 ft. cut. Set of double discs, 8 ft. Case corn binder. FE 2-7877.

NEW 4 WHEEL FARM WAGON. Tires, 700x15-6 Ply. Reasonable. MY 3-2574.

W. C. ALLIS CHALMERS WITH plow, disc, power-lift cultivator, drag $395. Terms. FE 3-9060 or FE 2-2942.

Auction Sales 77

L. E. SMART AUCTION AT ROCHester. Re-opens April 11. 7 p.m.

MON., MARCH 19, 1956. 10:30 a.m. Big farm machinery auction 1 mile east and 3 miles south of Metamora to 2047 Rock Valley Rd. Watch this space next Friday and Saturday. Mrs. Charles Hubble, prop. Metamora Bank, clerk. Bud Hickmott, auctioneer. Oxford OA 8-2150.

TO BE HELD 3 MILES NORTH OF Almont on M53 to Hollow Corners Rd., then 1 mile east to the corner of Hollow Corners Road and Farley Rd. at 3491 Farley Rd. on March 17, 1956 at 1:00 p.m. Farm equipment including 2 John Deere "A" tractors, dairy equipment, and produce. CAPAC SAVINGS BANK, CLERK, Richard Brodie, AUCTIONEER, Burr Harris, PROP.

For Sale Housetrailers 78

37 FT. 1950 ANDERSON ALL ALUminum. Toilet, shower, floor heater. Excellent condition. $1,325. Lot 135 Auburn Heights Trailer Park. FE 3-1402.

FOR SALE OR TRADE FOR CAR. 35 ft. housetrailer, modern, heated floors, fluorescent, light. 3300 Elizabeth Lk. Rd. Lot 124. Phone FE 4-6873.

28 FT. MOBILE CRUISER. WILL sell or trade for your equity in a GI house. Cash or terms. Call OR 3-1869.

OXFORD Trailer Sales

Stewart Coaches have jalousie windows with storm windows. Double floors, full size bathrooms, 7 ft ceilings, steel roofs, oak inside walls for stronger construction and all wiring in conduit. Built to last a lifetime. 34-38-42-45 ft. Also the 47½ ft upstairs job. Here is regular prices. Bank rate financing. Low insurance. ½ down, up to 60 months.

General coaches now in 18-27-30-33-35-40 and 45 ft. lengths.

We dare you to compare these coaches with any anywhere.

30 trailers or more on our lot at all times.
We have a few used trailers that we will sell on a rental plan.
Open 9 to 9 weekdays. Sun. 2 to 9
Michigan Bottle Gas parts and accessories. Phone MY 2-0721.
1 mile S. of Lake Orion on M24
Oxford Trailer Sales can offer more for less any time!

35' SPARTAN 1 BDRM., DINETTE all carpeted, 9x22 ft. aluminum awning, 220 oil tank. Utility house. Cost $5,700. Must sell, $2,695 full price. Red Run Trailer Ct. Lot 55. 29250 Stevensen, Royal Oak.

PONTIAC CHIEF

America's finest mobile living
37 to 50 ft. 1 to 3 bedrooms
utility optional
HUTCHINSON'S
now presents the new
SARATOGA

Styled with care, fashioned with skill and priced to sell.

Special reduced price on our large selection of reconditioned mobile homes. These can be purchased on our new deferred payment plan. A credit life policy free on all time payment deals.

HUTCHINSON MOBILE HOMES

4301 Dixie Hwy.
Drayton Plains OR 3-1202
and
2830 S. Dort Hwy. Flint

Trailer Exchange

ANDERSON
DETROITER
CHAMPION
GREAT LAKES
BEEMER

1, 2 and 3-bedrooms, 16 to 51 ft., 10 ft. wide available. We finance, as low as 10 per cent dn., as long as 6 yrs.—72 months to pay. Bank rates. Used trailers as low as $50 dn.

PARTS STORE
60 S. Telegraph FE 2-3200
Sales lots open eves. & Sun. p.m.

CARNIVAL — by Dick Turner



"And if the election goes right, Everett will be the majority leader of the house — that's the House of Representatives I'm referring to, of course!"

For Sale Housetrailers 78

FOR SALE: 1948 27 FT. BUCKeye housetrailer, $450. You can see it at 3300 Elizabeth Lk. Rd.

GENERAL NOW HAS A COMplete new line of mobile homes, 19 ft. to 45 ft. single & double bedrooms. Compare the quality & price & I am sure you will be convinced that General is by far the best buy in a mobile home. One 1955 29 ft. demonstrator priced to sell. Several good used trailers, as low as $50 down. Genesee Sales, 2101 Dixie Hwy.

Rent Trailer Space 79

TRAILER SPACE FOR RENT. Completely mod. Sidewalk, cement runways. Robbins Mobile Village 3309 Elizabeth Lake Rd. at M59. FE 5-3678.

Auto Accessories 80

AUTO GLASS SERVICE
Glass installed while you wait. We use the highest grade of glass. Free 1 lb of coffee to a customer. All work guaranteed.
Open Saturday Until 4.
Hub Auto Glass Co.
122 Oakland Ave. FE 4-7066

ONE CHEV. POWERPACK 4 BARrel Carb. & Manifold. FE 2-9408.

1956 CHEVROLET ENGINE AND transmission. Complete. OR 3-7134.

For Sale Tires 80-A

4 670 x 15 TIRES, NEW, $60. MA 4-2360.

GOOD USED TIRES, $1.50 UP, also white walls, 503 S. Saginaw. FE 4-0687.

A-1, 670-15 WHITE WALLS, NEW tires, $16.88 each. Exchange guaranteed. FE 4-0687, 503 S. Saginaw.

NEW TREADS ON YOUR OLD tire casings, for you more tire miles per dollar. Hawkinson Method. Guaranteed unconditionally.
Ed Williams Tire Co.
451 S. Saginaw St.

Auto Service 81

CRANKSHAFT GRINDING IN THE car. Cylinders rebored Zuck Machine Shop 23 Hood Phone FE 2-2563.

EXPERIENCED MECHANics save you money. Rebuilding and repairing automatic transmissions, motors, clutches, brakes, differentials, electrical and carburetion. FE 2-1121. 28 W. Walton Blvd.

Sale Motor Scooters 82

'56 EAGLE, $350.
FE 2-4319.

For Sale Motorcycles 83

1948 TRIUMPH, TIGER 100, GOOD condition, nice finish. Call MI 6-4331 after 4 p.m.

FOR PARTS AND SERVICE ON your Harley Davidson, See Harley Davidson Sales Co. 372 South Saginaw.

Boats & Accessories 85

ALUMA CRAFT BOATS
EVINRUDE MOTORS
MARINE SALES & SERVICE
422 S. TELEGRAPH

SCOTT-ATWATER

Outboard Motor
Brand New
$99.95
THE L. A. WAGNER CO.
1960 N. Opdyke
FE 5-9231

BOAT PAINT
Slaybaugh's
630 Oakland Ave.
FE 8-0453 FE 4-0824

WTD REDUCTION GEAR FOR Jeep motor FE 2-5881

CENTURY TROJAN
YELLOWJACKET CADILLAC
ALUM BOATS MERCURY
MOTORS—TRAILERS—USED
MERCURY 10 & LARSON ALUM RUNABOUT
JOHNSON 25, WOLVERINE NO 5
INLAND LAKE SALES
3127 W. Huron St.
FE 4-7121 FE 2-6122

14 FT. BOAT, & 22 HP. MOTOR. OR 3-7064.

EVINRUDE MOTORS

20 YRS. REPAIR EXPERIENCE
Chriscraft boat kits
Lone Star boats
TONY'S MARINE SERVICE
Open from 10 to 8
2695 Orchard Lake Rd. FE 8-0112

FIBERGLAS MATERIALS
To cover your boat, deck, etc.
Wholesale and retail
FEDERAL REINFORCED PLASTICS
45 W. 14 Mile Rd. at John R.
LIncoln 3-4442 Open Sun. 9 to 4

JOHNSON OUTBOARD MOTORS
Starcraft metal boats, Tee-Nee Trailers, boats, stands & carts
Everything for the boat
OWENS MARINE SUPPLY
396 Orchard Lake Ave.
Phone FE 2-8020

MERCURY OUTBOARD MOTORS. Sales & Service. FE 2-5260.

NEW ROW BOATS, $40. FE 4-6010 evenings.

40% OFF SALE ON PAINTS & MARINE HARDWARE

We are closing out all marine paints and hardware to make room for Mercury Outboard Motor parts. Open Saturday and Sunday.
SHORTY HOOK'S PLACE
3735 Orchard Lake Rd.

SAILBOAT, 16' SNIPE, SAILS, RIGging, hull, complete. Good condition. $250. MA 6-1233.

12 FT. DUMPHY MOULDED PLYwood boat. 12 H. P. Outboard motor. Both 1955 models. OR 3-1320 after 5 p.m.

Scott-Atwater

Reg. $209.95 7½ h.p. "Corsair" outboard motor with free wiffle-feeding gas tank. 3 gear shift. Save at this new low price $149.95. Waite's Sporting Goods, Downstairs Store.

COME IN FELLOWS LET'S TALK about boats and motors for spring. Feathercraft and Wolverine Boats, Evinrude motors. Layaway or bank terms.
HARRINGTON BOAT WORKS
1890 S. Telegraph FE 2-8033

Transportation Offered 87

TRUCK GOING NORTH PART load either way. FE 5-6806.

COLD?
Fly to sunny California on scheduled huge TRANS-CONTINENTAL 4 engine airliner. Fare only $75. Florida, $39.80. Ferry Service, Inc. Agent. OR 3-9441.

WOULD LIKE 2 RIDERS TO share expenses to Denver, Colo. Leaving March 19. Ph. FE 7-0171.

Wanted Used Cars 88

CASH FOR ANY MAKE OR MODEL 22 AUBURN.
ECONOMY USED CAR MKT.

WANTED SCRAP CARS
Ph. OR 3-4511

UP TO $50 FOR JUNK & CHEAP cars. FE 2-2666 days or eves.

WTD.: JUNK CARS & SCRAP iron. Fast service. Call FE 4-9582.

Wrecked & Junk Cars
East Side Auto Parts
FE 5-6855

WANTED
LATE MODEL CARS. CLEAN AND SHAPE. BRING TITLE. MONEY WAITING AT

GLENN'S

MOTOR SALES
254 S. Saginaw St. FE 4-7371

THE HIGH DOLLAR

For high grade used cars. We need them. Drive the extra miles, it will pay you well. 4540 Dixie Hwy.
H. J. VANWELT
OR 3-1355

A BETTER CASH PRICE FOR any make or model, clean car or truck. We buy — sell — trade.

HASKINS

CHEVROLET
Oakland County's Fastest Growing Dealer
6751 Dixie Highway at M15
MAple 5-5071 Open nites 'til 9

WANTED — JUNKED OR USED cars, any make any model. Top $$$ paid.

BAGLEY AUTO PARTS

FE 5-9219 170 BAGLEY ST.

CALIFORNIA BUYER

AVERILL'S, 2020 DIXIE HWY.
FE 2-9878 or FE 4-6896

See M&M Motor Sales
For top dollar on late model cars.
2627 Dixie Hwy OR 3-1603

WE PAY TOP DOLLAR FOR sharp late model cars.

COMMUNITY MOTORS

803 N. Main, Rochester
OPEN 'TIL 10 P.M.
OLive 2-9311

WE NEED '55 PONTIACS

ALL BODY STYLES
M & M MOTOR SALES
2527 Dixie Hwy. OR 3-1603

For Sale Trucks 90

CHEVROLET 1955 ½ TON PICKup. Big heater, defroster and turn signals. 1956 plates. Ready for work. Save plenty on this one. Just your car or truck down.

Haskins Chev.

6751 Dixie Highway at M15
MA 5-5074 Open nites 'til 9

1948 CHEV. 1½ TON STAKE truck, with stock rack. A real buy. $250. FE 4-4228.

LITTLE HOT SPOT

'52 Dodge ½ ton Pickup	$595
'41 GMC Pickup	$ 95
'50 GMC Van	$375

REIMENSCHNEIDER DODGE-PLYMOUTH
Hard to spell, easy to deal with
232 S. Saginaw FE 2-9131

1953 BUICK SPECIAL 4 DR. RAdio and heater, turn sigs., backup lights, Dyna. trans. New WW tires. Extra clean. $1,095. Call after 6 p.m. FE 8-0397.

1956 BUICK ROADMASTER 2-DR. Riviera. Full power. Loaded with extras. OR 3-7810.

'53 BUICK 4-DR., AUTO. TRANSmission and all the other accessories. A real buy for $895.
LAKE ORION MOTOR SALES
M24 at Clarkston Rd.
FORD - MERCURY
MY 3-2611

LOOK!

1956 Chrysler 4 dr. 250 h.p. Full power, such as steering, brakes, power pack 8, radio, rear speaker. Premium nylon WW tires, beautiful two-tone and special color sweep, plus equipment too numerous to mention. Demo.

1955 Plymouth Plaza Club Sedan. This week's economy special.

1953 Pontiac 8 cyl 2-dr. Fully equipped. Beautiful condition throughout.

1953 Plymouth Club Sedan. New car condition. A treat to the eyes.

1952 Dodge Cornet Club 2-door Gyromatic drive. R & H. A real performer.

1951 Plymouth Station wagon. Just the all purpose car for you. Business, pleasure, camping and 101 uses.

1950 Plymouth deluxe Club 2 dr. Factory 8 tube push button radio. Heater. Beautiful sea spray green.

CLARKSTON MOTOR SALES
32 S. MAIN ST.
CLARKSTON
CHRYSLER — PLYMOUTH
Open 8 a.m. to 8 p.m. Daily
MA 5-5141

ATTENTION
TO
ALL
GM EMPLOYES
SPECIAL DISCOUNT
On all new 1956 Pontiacs. Also we have for sale 50 used cars, some no money down. Open every night 'til 9.
Keego Sales & Service
FE 2-8394

MUST SELL AT ONCE 1952 CADILlac. 1952 Willys. 1950 Dodge Hardtop. Make offer. Will take anything of value for down payment. Terms. Hohm's, 884 Mt. Clemens. FE 5-3583 or FE 2-4407.

NICE '48 CADILLAC 4 DR. 62 R & H hydramatic, turn signals, new seat covers, good tires, perfect motor. Can be handled for $22.90 down and small monthly payments. Call FE 2-9555 ask for Huey.

"Bright Spot"

If It's in Town
We Have It
Come in and Inspect Our Splendid Array of All Makes & Models

JEROME

OLDS-CADILLAC
Cass at Orchard Lake
FE 8-0488

To Sell, To Trade, To Buy
SEE
SCHUTZ MOTORS
912 S. Woodward, B'ham
MI 4-7811

LITTLE HOT SPOT

'55 Dodge 2 dr.	$1595
'55 Pontiac Cat.	$1745
'55 Ford 2 dr.	$1445
'54 Pontiac Wagon	$1425
'54 Plymouth 4 dr.	$895
'54 Pontiac 2 dr.	$995
Two '53 Fords	$745
'53 Chevie 2 dr.	$795
'53 Plymouth Cl. Cpe.	$695
'52 Pontiac 4 dr.	$595
'52 Plymouth 4 dr.	$495
'52 De Soto Cl. Cpe.	$545
Two '51 Buicks	$594, $495
'51 Dodge Hardtop	$495
'50 Chrysler 4 dr.	$195

MANY MORE TO CHOOSE FROM
$35 to $100
REIMENSCHNEIDER DODGE-PLYMOUTH
Hard to spell, easy to deal with
232 S. Saginaw FE 2-9131

For Sale Cars 91

'51 SUPER BUICK, BLACK 4 DR. White sidewalls, dynaflow, lots of extras. Must sell. FE 4-6320.

'53 CADILLAC
62 4 dr. sedan, with $650 air conditioning unit, full power, R & H, whitewalls, chrome wire wheels, two tone green, 17,000 miles. For sale or trade. 2546 Pontiac Lake Rd. FE 4-2313.

'54 CHEV. 2-DOOR, VERY CLEAN. $795. EM 3-0081.

'55, 210, 4 DR., 6 CYL. CHEV. Beige and blue. Afternoons. FE 5-1841.

CHEAP TRANSPORTATION
'41 Chev. Club Coupe, $47.
3 '48 Mercurys, R&H, $87.
5 '49 Fords, $87 and up.
'49 Chrysler, $197.
'50 Dodge, R&H, $247.
'50 Buick, loaded, $275.
100 OTHER CARS
FINANCING ARRANGED
ECONOMY USED CAR MARKET
22 Auburn FE 4-2131

CHEV. 1955 - 210 - 2 DR. SOLID green, 4,000 actual miles. Take over payments. OR 3-3433 evenings. All day Sunday.

1952 AND '53 CHEVROLET & Plymouth, Taxi, painted. Choice, $295. No down payment needed. Terms. FE 2-2949.

'50 CHEVIE 2 DR. EXCELLENT condition. Carl Manning, 4560 Elizabeth Lake Rd.

'40 CHEV. CPE. VERY CLEAN. Motor perfect. $95. FE 4-4355.

WHY WALK? USE WHEELS. JOIN our riding club. No down payment necessary. Free Gold Bell Gift, stamps.
LAKE ORION MOTOR SALES
M24 at Clarkston Rd.
FORD - MERCURY
MY 3-2611

1953 CHEVIE SPORTS COUPE, beautiful 2 tone, P.G., 10,000 miles $1,700 or take over payments. 2683 Judah Rd.

'49 CHEV., 2 DR. $175. Carl Manning 4560 Elizabeth Lk. Rd.

CHRYSLER 1954 HARDTOP. REAsonably priced. Radio & heater. White sidewalls. Private owner. Call ELgin 6-5410.

DODGE 1953 SEDAN, 2 - TONE ivory and light blue finish. Radio and heater. Budget priced for easy owning. At only $395 full price. Make your own terms.

Haskins Chev.

6751 Dixie Highway at M15
MA 5-5071 Open nites 'til 9

1950 FORD V-8 TUDOR, $175. Carl Manning, 4560 Eliz. Lake Rd.

1955 FORD MAINLINE 2 DR. $1195 LARRY JEROME

ROCHESTER FORD DEALER
OL 1-9711
"FOR MORE THAN 30 YEARS A GOOD PLACE TO BUY"

'51 FORD CUSTOM V-8, R AND H New W. W. tires, visor, new paint, 1 owner. $375 takes it. MA 4-1449.

FORD 1952 4 DOOR, RADIO, HEATer, fordamatic. $595. Arthur's Auto Sales, 1274 Round Lake Rd. EM 3-0117.

1953 FORD CUSTOM 4 DR. V8, R & H, $750. MA 4-2363.

MUST SELL '54 FORD CUSTOMline Club coupe R & T. Turn signals, Windshield washers. Real sharp. MA 4-2342.

'50 FORD CONV. A-1 SHAPE. Cheap. FE 5-2766.

1942 FORD CLUB COUPE SHARP. 22,000 actual miles.

JEFFREY FORD SALES

OA 8-3011

FORD 1955 STATION WAGON. Country Sedan. Very clean. Low mileage. Must sell. FE 4-5869.

FORD '53 V-8, 2 DR. 35,000 MILES. Excellent condition. MIdwest 4-0623.

DEMONSTRATOR

1956 Ford Crown Victoria. Black and white. Fully equipped. Can arrange financing. Will accept trade. Must sacrifice. Call Frosty MI 4-7500.

YOUR CREDIT IS GOOD HERE
50 USED CARS
WE CARRY
YOUR NOTE

BRAID

Motor Sales
DeSoto - Plymouth

--Today's Radio Programs--

WJR, (760) CKLW, (800) WWJ, (950) WCAR, (1130) WXYZ, (1270) WPON, (1460) WJBK, (1490)

TONIGHT

6:00—WJR, Joseph Hainline
WWJ, Monitor
WXYZ, 3D Music
CKLW, News, Interlude
WJBK, News, Don McLeod
WPON, News
6:30—WJR, Bob Reynolds
WWJ, National Farm Hour
WXYZ, News, McKenzie
CKLW, Parliament Hill
WJBK, Don McLeod
WPON, Sports Slants
7:00—WJR, Main Way
WWJ, Monitor
WXYZ, News, Sandlotters
CKLW, Family Theater
WJBK, News, Mickey Shorr
WPON, News, Record Room
7:30—WJR, Jr. Town Meeting
WWJ, Monitor
WXYZ, As We See It
CKLW, Dateline Defense
WJBK, Mickey Shorr
WPON, Record Room
8:00—WJR, Young Ideas
WWJ, Monitor
WXYZ, News, Dancing
CKLW, True or False
WJBK, News, Mickey Shorr
WPON, News, Record Room
8:30—WJR, Fort Laramie
WWJ, Monitor
WXYZ, Dancing Party
CKLW, Hawaii Calls
WJBK, Mickey Shorr
WPON, Record Room
9:00—WJR, News, Big Bands
WWJ, Monitor
WXYZ, News, Dance
CKLW, I Ask You
WJBK, News, Mickey Shorr
WPON, News, Zee, Orville
9:30—WJR, Goodwill J'bores
WWJ, Grand Ole Opry
WXYZ, National Juke Box
CKLW, Lombardoland
WJBK, Mickey Shorr
WPON, Zee and Orville
10:00—WJR, News, Top Tun
WWJ, Monitor
WXYZ, News, Top-Town
CKLW, Wayne King
WJBK, News, Mickey Shorr
WPON, News
10:30—WJR, Top Ten
WWJ, Monitor
WXYZ, Top of Town
CKLW, Quiet Sanctuary
WJBK, Mickey Shorr
WPON, Zee and Orville
11:00—WJR, News
WWJ, Monitor
WXYZ, Hotel Statler
CKLW, News, Sports
WJBK, News, Mickey Shorr
WPON, News and Sports
11:30—WJR, CBS Dance
WWJ, Music 'til Dawn
WXYZ, Top of Town
CKLW, Jim Dunbar
WJBK, Mickey Shorr
WPON, Manhattan Melodies
12:00—WJR, News
WWJ, Music 'Til Dawn
WXYZ, News, Top of Town
CKLW, News, Jim Dunbar
WJBK, News, Mickey Shorr
WPON, News, House Party

SUNDAY MORNING

6:00—WJR, Laymens Hour
WWJ, Weekend Music
WJBK, Ave Maria Hour
6:30—WJR, Farm Review
WWJ, Weekend Music
WJBK, Christopher
WPON, Church of God
7:00—WJR, Pavt. Hymns
WWJ, Weekend Music
CKLW, Wildwood Church
WJBK, Mieb. State
WPON, Gospelaires
7:30—WJR, Farm Forum
WWJ, Weekend Music
WXYZ, Wixie Presents
CKLW, Tabernacle
WJBK, Protestant Hour
WPON, American Gpl. Hr.
8:00—WJR, News
WWJ, Monitor
WXYZ, Wixie Presents
CKLW, Your Worship Hour
WJBK, News, Album Time
WCAR, Your Gospel Hour
WPON, Assembly of God
8:30—WJR, Renfro Valley
WWJ, Monitor
WXYZ, Light and Life
CKLW, Pontiac Church
WJBK, Gilead Baptist Ch.
WCAR, Back to God
WPON, St. John's Lutheran
9:00—WJR, News
WWJ, Crossroads Church
WXYZ, News
CKLW, Bethesda Temple
WJBK, News, Interlude
WCAR, News, Spinorama
WPON, St. John's Lutheran
9:30—WJR, Mother's Album
WWJ, Storybook Lane
WXYZ, Voice of Prophecy
CKLW, Hebrew C'tain Hr.
WJBK, Detroit Pulpit
WCAR, Spinorama, Weekend
WPON, Silvercrest Baptist
10:00—WJR, News, Hymns
WWJ, National Radio Pulpit
WXYZ, News, Wixie
CKLW, Radio Bible
WJBK, News, Lenhardt
WCAR, News, Spinorama
WPON, News
10:30—WJR, Chapel Hour
WWJ, Boy Scout Report
WXYZ, News, Wixie
CKLW, Voice of Prophecy
WJBK, Norm Lenhardt
WCAR, Bible Class
WPON, First Methodist
11:00—WJR, News, Learning
WWJ, St. Paul's Cathedral
WXYZ, Wixie Presents
CKLW, Pontiac Church
WJBK, News, McLeod
WCAR, News, Spinorama
WPON, Central Methodist
11:30—WJR, Tabernacle
WWJ, St. Paul's Cathedral
WXYZ, News Wixie
CKLW, Angelican Church
WJBK, Don McLeod
WCAR, Radio Temple
WPON, Central Methodist

SUNDAY AFTERNOON

12:00—WJR, News
WWJ, News
WXYZ, Ed McKenzie
CKLW, Labor News
WJBK, News, Don McLeod
WCAR, News, Spinorama
WPON, News
12:30—WJR, Leading Quest.
WWJ, Weekend Music
WXYZ, World Tomorrow
CKLW, Norman Cloutier
WJBK, Tom George
WCAR, Spinorama Weekend
WPON, Luncheon Music
1:00—WJR, Woolworth Hour
WWJ, Weekend Music
WXYZ, Hearld of Truth
CKLW, Bible
WJBK, News, Lenhardt
WCAR, News, Spinorama
WPON, News, Spanish Hr.
1:30—WJR, Woolworth Hour
WWJ, Weekend Music
WXYZ, News, Pilgrimage
CKLW, Lutheran Hour
WJBK, Norm Lenhardt
WCAR, Spinorama Weekend
WPON, Spanish Hour
2:00—WJR, Symphonette
WWJ, Weekend Music
WXYZ, Healing Waters
CKLW, Elder Morton
WJBK, News, N. Lenhardt
WCAR, News, Spinorama
WPON, News, Platter Parlor
2:30—WJR, N.Y. Phil'hrmc.
WWJ, Weekend Music
WXYZ, Wings of Healing
CKLW, Hour of Charm
WJBK, Don McLeod
WCAR, Spinorama Weekend
WPON, Platter Parlor
3:00—WJR, N.Y. Phil'hrmc.
WWJ, Monitor
WXYZ, News, Christians
CKLW, Woolworth Hour
WJBK, News, Don McLeod
WCAR, News, Spinorama
WPON, News, Record Room
3:30—WJR, N.Y. Phil'rmnic.
WWJ, Monitor
WXYZ, Revival Hour
CKLW, Episcopal Service
WJBK, News, Don McLeod
WCAR, News, Spinorama
WPON, News, Record Room
4:30—WJR, S'day Afternoon
WWJ, Monitor
WXYZ, Revival Hour
CKLW, Allen Roth
WJBK, Mike Perrini
WCAR, Spinorama Weekend
WPON, Record Room
5:00—WJR, News, Symphony
WWJ, Theater
WXYZ, Message of Israel
CKLW, Bandstand U.S.A.
WJBK, News, Mike Perrini
WCAR, News, Spinorama
WPON, News, Serenade
5:30—WJR, S'day Afternoon
WWJ, Theater
WXYZ, Greatest Story
CKLW, Singing Stars
WJBK, Mike Perrini
WCAR, Spinorama Weekend
WPON, Dinner Serenade

SUNDAY EVENING

6:00—WJR, News, Autry
WWJ, Meet the Press
WXYZ, Drew Pearson
CKLW, Bill Hickock
WJBK, News, Showtime
WCAR, Sign Off
WPON, News
6:30—WJR, Gunsmoke, Drake
WWJ, Monitor
WXYZ, Paul Harvey
CKLW, Bob Considine
WJBK, U of D Showtime
WPON, Idle Time Serenade
7:00—WJR, News, Bergen
WWJ, Monitor
WXYZ, Showtime Revue
CKLW, Wings of Healing
WJBK, News, Perrini
WPON, Gen. Baptist Church
7:30—WJR, Edgar Bergen
WWJ, Monitor
WXYZ, Valentino
CKLW, Radio Bible Class
WJBK, Freedom Story
WPON, Gen. Baptist Church
8:00—WJR, Our Miss Brooks
WWJ, Monitor
WXYZ, Music for Sunday
CKLW, Melachrino Strings
WJBK, News, Perrini
WPON, Norman Clouter
8:30—WJR, Two for Money
WWJ, Monitor
WXYZ, Hockey
CKLW, The Quiet Hour
WJBK, Answers Guaranteed
WPON, Church of Christ
9:00—WJR, Mitch Miller
WWJ, Monitor
WXYZ, Travel Talk
CKLW, Gross Pointe
WJBK, News, Perrini
WPON, Liberty Baptist
9:30—WJR, Mitch Miller
WWJ, Catholic Hour
WXYZ, Sammy Kaye
CKLW, Dr. Barnhouse
WJBK, M.S.U.
WPON, Concert Hall
10:00—WJR, News, Nation
WWJ, News
WXYZ, O'ssee Assignment
CKLW, Hour of Decision
WJBK, News, Wayne Univ.
WPON, News
10:30—WJR, Pan American
WWJ, Eternal Light
WXYZ, Revival Time
CKLW, Back to God
WJBK, Wayne University
WPON, Stand by Music
11:00—WJR, News, Christian
WWJ, Proudly We Hail
WXYZ, News, Moods
CKLW, News, Temple
WJBK, News, What's New
WPON, News, Sports
11:30—WJR, Starlight Symp.
WWJ, Movietown Theater
WXYZ, News, Beyond Stars
CKLW, Mt. Zion Church
WJBK, Mike Perrini
WPON, U.D. Showtime

MONDAY MORNING

6:00—WJR, Jim Vinall
WWJ, Bob Maxwell
WXYZ, Fred Wolf
CKLW, Rooster Club
WJBK, News, Gentle Binge
WPON, Cowboy Hank
6:30—WJR, Voice of Agricit.
WWJ, Bob Maxwell
WXYZ, Fred Wolf
CKLW, Guy Nunn
WJBK, News, Binge, Gentile
WPON, Rise 'n' Shine
7:00—WJR, Jim Vinall
WWJ, Bob Maxwell
WXYZ, Osgood News, Wolf
CKLW, News, Toby David
WJBK, News, Binge Gentile
WPON, News, Shine
7:30—WJR, Music Hall
WWJ, Bob Maxwell
WXYZ, Osgood News, Wolf
CKLW, News, T. O'Dell
WJBK, News, Binge Gentile
WCAR, Coffee with Clem
WPON, News Rise 'n' Shine
8:00—WJR, Jack White
WWJ, Bob Maxwell
WXYZ, Osgood News, Wolf
CKLW, News, Toby David
WJBK, News, Binge Gentile
WCAR, News, Coffee
WPON, News
8:30—WJR, Music Hall
WWJ, Bob Maxwell
WXYZ, Osgood News, Wolf
CKLW, Toby David
WJBK, News, Gentile, Binge
WCAR, Coffee with Clem
WPON, Rise 'n' Shine
9:00—WJR, William Sheehan
WWJ, Minute Parade
WXYZ, Breakfast Club
CKLW, News, Toby David
WJBK, News, Tom George
WCAR, News, Rhythm
WPON, News, Music
9:30—WJR, Mrs. Page
WWJ, Minute Parade
WXYZ, Breakfast Club
CKLW, Toby David
WJBK, Tom George
WCAR, Rhythm Roundup
WPON, WPON goes Calling
10:00—WJR, Arthur Godfrey
WWJ, Weekday
WXYZ, My True Story
CKLW, News, Homechats
WJBK, News, Tom George
WCAR, News, Temple
WPON, News, Party
10:30—WJR, Arthur Godfrey
WWJ, Weekday
WXYZ, When Girl Marries
CKLW, Mary Morgan
WJBK, Tom George
WCAR, Pontiac High
WPON, Pontiac Party
11:00—WJR, Arthur Godfrey
WWJ, Weekday
WXYZ, Walt Disney
CKLW, News, Story Time
WJBK, News, Tom George
WCAR, News, Music
WPON, News, Pontiac Party
11:30—WJR, Make Up Mind
WWJ, Weekend
WXYZ, News, Winter
CKLW, Queen for a Day
WJBK, Tom George
WCAR, Music in the Air
WPON, Pontiac Party

MONDAY AFTERNOON

12:00—WJR, Jack Wite
WWJ, News by Cederburg
WXYZ, News, Winter
CKLW, News, Griffin
WJBK, News, Tom George
WCAR, News, Music
WPON, News
12:30—WJR, Time for Music
WWJ, Faye Elizabeth
WXYZ, News Ace
CKLW, Bud Davies
WJBK, Tom George
WCAR, Music in the Air
WPON, Luncheon Music
1:00—WJR, Road of Life
WWJ, Ross Mulholland
WXYZ, Paul Winter
CKLW, Melachrino Strings
WJBK, News, Tom George
WCAR, News, Caravan
WPON, News, Platter Parlor
1:30—WJR, Young Dr. Malone
WWJ, Ross Mulholland
WXYZ, News, Winter
CKLW, Bud Davies
WJBK, Tom George
WCAR, News, Caravan
WPON, Guy Nunn
2:00—WJR, 2nd Mrs. Burton
WWJ, Ross Mulholland
WXYZ, News, Winter
CKLW, News, Bud Davies
WJBK, News, Don McLeod
WCAR, News, Caravan
WPON, News, Nelson Eddy
2:30—WJR, Nora Drake
WWJ, Weekday
WXYZ, News, Winter
CKLW, Bud Davies
WJBK, Don McLeod
WCAR, Caravan of Music
WPON, Club 1460
3:00—WJR, Wendy Warren
WWJ, Weekday
WXYZ, Ed McKenzie
CKLW, Bud Davies
WJBK, News, Don McLeod
WCAR, News, Caravan
WPON, News, Club 1460
3:30—WJR, House Party
WWJ, Hotel for Pets
WXYZ, News, McKenzie
CKLW, Bud Davies
WJBK, Don McLeod
WCAR, Caravan of Music
WPON, Club 1460
4:00—WJR, Parade of Bands
WWJ, Right to Happiness
WXYZ, Wattrick, McKenzie
CKLW, Eddie Chase
WJBK, News, Don McLeod
WCAR, News, Caravan
WPON, Community News
4:30—WJR, Ranch Hall
WWJ, Pepper Young
WXYZ, News, McKenzie
CKLW, Eddie Chase
WJBK, Don McLeod
WCAR, Caravan of Music
WPON, Club 1460
5:00—WJR, William Sheehan
WWJ, News at 5
WXYZ, Wattrick, McKenzie
CKLW, Eddie Chase
WJBK, News, Don McLeod
WCAR, News, Caravan
WPON, News, Serenade
5:30—WJR, Music Hall
WWJ, Detroit
WXYZ, Wattrick, McKenzie
CKLW, Eddie Chase
WJBK, Don McLeod
WCAR, Caravan of Music
WPON, Dinner Serenade

Consider Post for Thornton

Seek Man to Fill Job of Retiring Interior Secretary McKay

WASHINGTON (AP)—Former Gov. Dan Thornton of Colorado was reported under White House consideration today to replace Secretary of Interior McKay.

* * *

McKay unexpectedly announced yesterday he will leav ethe Cabinet post about June 1 to seek the Oregon Senate seat now held by Sen. Morse. Morse, elected as a Republican, is seeking re-election as a Democrat.

Thornton, one of Eisenhower's preconvention supporters in 1952, was said to be only one of several westerners being discussed after McKay was reported to have been personally nudged into the Oregon race by the President.

Thornton has been a strong supporter and a frequent golfing companion of the President, and there were indications that he had something of an inside track for the post.

However, he has opposition from some Republicans who didn't relish his refusal to run for the Senate from his home state in 1954. Sen. Allott (R-Colo), then lieutenant governor, made a successful race after Thornton bowed out to return to private business.

Solon Questioning Aircraft Contracts

WASHINGTON (AP)—Rep. Hebert (D-La) said today the Air Force and Navy will have to explain what he called "lack of uniformity" in requirements they write into various aircraft contracts.

* * *

"They allow bonuses in some cases and disallow them in others," Hebert said in an interview. "There is uneveness in salary allowances, expenses and other provisions."

Hebert is chairman of a House Armed Services subcommittee, which has been looking into production and profits of aircraft firms which do most of their selling to the government. It wound up yesterday a series of hearings at which industry spokesmen appeared.

Heads TV, Radio Group

LANSING (AP)—Thomas J. King, vice president of the D. P. Brother Advertising Agency of Detroit, has been named chairman of the National Radio and Television committee for the May 20-26 Michigan Week.

--Today's Television Programs--

Programs furnished by stations listed in this column are subject to change without notice.

Channel 2—WJBK-TV Channel 4—WWJ-TV Channel 7—WXYZ-TV Channel 9—CKLW-TV

TONIGHT'S TV HIGHLIGHTS

6:00—(7) The Explorers. John Moyer of Chicago Natural History Museum and films of "India's Big Game." (4) Saturday Edition. News. (2) Gene Autry. Gene tries to reform a confirmed criminal in "Ride Ranchero."
6:15—(4) Candid Camera. Offguard films.
6:30—(7) Realm of the Wild. "Eagle Flies"; "Grebe." (4) It's A Great Life. "The Voice" on the telephone enchants the three boys and they rush out to meet the owner of the Red Cross. William Bishop, James Dunn, Michael O'Shea. (2) Saturday Lucy Show. Ricky tries to make Lucy learn to make up her mind in "Lucy Changes Her Mind," starring Lucille Ball, Desi Arnaz.
7:00—(7) Douglas Fairbanks Presents. "Big Mick," story of gangster who returns to Italy and finds he can't escape his past. Rossano Brazzi stars. (9) Temple Baptist Church. Religious. (4) Soldiers of Fortune. Tim and Toubo find themselves facing a firing squad for their efforts to protect a gold mine in "The Return of the Hawk," John Russell, Chick Chandler star. (2) Big Town. Steve Wilson and his paper investigate rumors of a high school scandal and save the job of the principal unjustly accused of bad conduct in "School Scandal," starring Mark Stevens.
7:30—(7) Jumbo Theater. The Erwins in "The Day the Circus Came to Town." (9) Holiday Ranch. Rita Randall, guest of Cliff McKay on Western musical show. (4) The Big Surprise. $100,000 quiz. (2) Beat the Clock. Quiz with Bud Collyer, host.
8:00—(7) Ozark Jubilee. Aunt Fanny (Fran Allison) guest of Red Foley. (9) Inner Sanctum. Old woman and a box of money and a "Landslide," make an odd story of greed. (4) Perry Como Show. Dinah Shore, Rock Hudson, Louis Jordan, All-America Basketball players. (2) Jackie Gleason Show. The Honeymooners; Ralph refuses to pay rent increases and barricades himself in his apartment in "Please Leave the Premises."
8:30—(9) Mr. Fixit. How to do it yourself. (2) Stage Show. The Crew Cuts, Les Cardinals, George Kirby guests of Tommy and Jimmy Dorsey.
8:45—(9) Featurette.
9:00 — (7) Lawrence Welk Show. Hour of musical and vocal favorites. (9) On Camera. "Moggy, the Cat Burglar," horror comedy about robber who plans to rob a spinster who lives with a house full of cats. (4) People Are Funny. Couple returns from Africa. (2) Two for the Money. Herb Shriner quiz.
9:30—(9) Dial 9 Theater. Mickey Rooney, Wanda Hendrix, Robert Stack in "My Outlaw Brother," Texas Ranger stalks killer in Mexico. (4) Star Theater. Liberace visits Jimmy Durante. (2) Star Jubilee (Color) Bing Crosby in "High Tor," musical version of Maxwell Anderson's fantasy about man who refuses to sell his mountain property along the Hudson River and the ghosts of early Dutch settlers that populate it. Julie Andrews, Nancy Olsen, Everett Sloane star.
10:00—(7) Hockey. Detroit Red Wings vs. Chicago Black Hawks. (4) George Gobel (Color) Comedy. George Gobel turns phychiatrist to interview criminals.
10:30—(4) Hit Parade. Top tunes of the week, with Gisele MacKenzie, Russell Arms.
10:45—(7) Sport Headlines. Don Wattrick.
11:00—(7) Hollywood Premiere. Sonny Tufts in "Run for the Hills." (9) National News. (4) News. (2) News Final. Ken Cline.
11:10—(9) Weathervane.
11:15—(9) Movie Date. Paul Kelly, June Lang in "Forged Passport." (4) Home Theater. Don Ameche, Ian Hunter in "Fire One." (2) Miss Fairweather. Bette Bahr.
11:20—(2) Les Paul and Mary Ford. Music.
11:25—(2) Nightwatch Theater. Jimmy Davis in "Louisiana."

Answer to Previous Puzzle

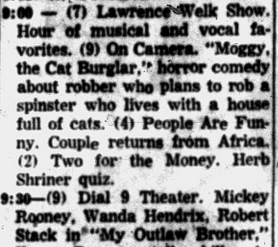

SUNDAY MORNING

7:55—(2) Meditations.
8:00—(2) Christophers.
8:30—(2) Facts Forum.
8:50—(4) News.
9:00—(2) Court of Health. (4) Crossroads Church.
9:30—(2) This Is the Life. (4) Frontiers of Faith. (7) Christian Science.
9:45—(7) Popular Science.
10:00—(2) Detroit Pulpit. (4) U of M Hour. (7) Faith for Today.
10:30—(2) Cartoons for Kids. (7) Action Theater. (9) Featurette.
10:45—(2) Sausage Sinema.
11:00—(2) Porky Pig-Daffy Duck. (4) (Color) Adventure Ho.
11:30—(9) Sunday Open House.

SUNDAY AFTERNOON

12:00—(2) Buster Crabbe. (4) Mission of Michigan. (7) Championship Bowling. (9) Captain Z-Ro has a sneezing fit whenever she's near him. (Film).
12:30—(2) Wild Bill Hickock. (4) Filmland's Finest. (9 Watch the Birdie.
1:00—(2) My Friend Flicka (7) World Adventure. (9) Channel 9 Theater.
1:30—(2) Judge Roy Bean. (7) Black Spider.
2:00—(2) Famous Playhouse. (4) Arthritis & Common Sense.
2:15—(9) The World We Live In.
2:30—(4) (Color) Richard III. (7) Foreign Intrigue. (9) Meet Mr. Callahan.
3:00—(7) Jumbo Theater. (9) Famous Theater.
3:30—(7) John Wayne. (2) Victory at Sea.
4:00—(2) The Big Idea. (9) Million Dollar Movie.
4:30—(2) Face the Nation. (7) Star and Story.
5:00—(2) Out of Darkness. (7) Super Circus.
5:30—(4) Captain Gallant. (7) Super Circus. (9) Let's All Sing.

SUNDAY'S TV HIGHLIGHTS

6:00—(4) Meet the Press. Gov. Christian A. Herter of Massachusetts is guest. (7) Frontier Justice. "Black Bart." The notorious gentleman-outlaw always rode alone on his missions of robbery and murder. (9) Gilead Baptist Church.
6:30—(2) You Are There. "Stanley Finds Livingston." (4) Liberace. (7) Jungle Jim. "Striped Fury." Jungle Jim travels to India to trap a tiger. (9) Meet the UAW.
7:00 — (2) Lassie. "Lassie's Double." Gramps is arrested for dog stealing when Ellen mistakes a valuable dog for Lassie and brings him home to the farm. (4) Badge 714. Police hunt for an armed criminal in case of a badly beaten old woman. (7) You Asked for It. (9) The Visitor. "No God to Serve." Behind enemy lines, an Army Chaplain prays for a miracle and finds unexpected results.
7:30—(2) Jack Benny. Jack arrives safely after his last trip in his ancient Maxwell. (4) Frontier. "The Hanging At Thunder Butte Creek." (7) Famous Film Festival. Claude Rains, Vivien Leigh and Stewart Granger star in "Caesar and Cleopatra." (9) Dial 9 Theater. "Sensations." A dancer gets a chance to put her show-business into effect.
8:00—(2) Ed Sullivan. (4) Comedy Hour.
9:00—(2) GE Theater. Franchot Tone stars in "Steinmetz." The story of the man who made lightning. (4) TV Playhouse. Kim Stanley stars in "Conspiracy of Hearts." (7) Original Amateur Hour. (9) Motion Picture Academy. "Hollow Triumph."
9:30—(2) Alfred Hitchcock. "The Perfect Murder." Two brothers plot the inheritance of a rich Aunt.
10:00—(2) Appointment With Adventure. "Career." An American girl falls in love with a soldier. (4) Loretta Young. "Prisoner at One o'Clock." (7) All Star Theater. "Double Exposure." A copy boy smashes the political machine of a corrupt city.
10:30—(2) What's My Line. (4) Confidential File. "Alcoholics Sanataria." (7) Action Theater. "Bride of the Gorilla."
10:45—(4) News.
11:00—(2) News. (4) News. (7) Feature Film. (9) News.
11:15—(2) Weather. (4) Movie of the Week. (9) Crown Theater.
11:20—(2) Les Paul and Mary Ford.
11:25—(2) Nightwatch Theater.

MONDAY MORNING

6:55—(2) On the Farm Front.
7:00—(2) Good Morning. (4) Today.
7:25—(2) TV News.
7:30—(2) Good Morning.
7:55—(2) Weather.
8:00—(2) Cartoon Classroom. (7) Little Rascals.
8:30—(2) Captain Kangaroo. (7) Wixie Wondreland.
9:00—(2) Love Story. (4) Romper Room. (7) Heartthrob Theater.
9:55—(4) Professor Pet.
10:00—(2) Garry Moore Show. (4) Ding Dong School.
10:30—(2) Arthur Godfrey. (4) Ernie Kovacs Show.
10:55—(7) News, Story Studio.
11:00—(4) (Color) Home.
11:30—(2) Strike It Rich.
11:15—(7) News Ace. Robin and Ricky.

MONDAY AFTERNOON

12:00—(2) Valiant Lady. (4) Tennessee Ernie. (7) 12 o'Clock Comics.
12:10—(9) Prayer, Sign On.
12:15—(2) Love of Life. (9) Fur & Feather.
12:30—(2) Search for Tomorrow. (7) Beulah. (4) Feather Your Nest. (9) Audrey & Gus.
12:45—(2) Guiding Light. (9) Featurette.
1:00—(2) Ladies Day. (4) (Color) Colorland. (7) Lunch Time Drama. (9) News, Shoppers' Show.
1:15—(4) Fun to Reduce.
1:30—(4) Jean McBride.
1:55—(4) Fran Harris.
2:00—(2) Robert Q. Lewis. (4) Hour of Shows. (7) Stars on Seven.
2:30—(2) Linkletter Houseparty.
3:00—(2) The Big Payoff. (4) (Color) NBC Matinee Theater. (7) Afternoon Film Festival.
3:30—(2) Bob Crosby Show.
3:55—(9) News.
4:00—(2) Brighter Day. (4) A Date With Life. (9) Justice Colt.
4:15—(2) Secret Storm. (4) Modern Romances.
4:30—(2) On Your Account. (4) Queen for a Day.
5:00—(2) The Early Show. (4) Pinky Lee. (7) Mickey Mouse Club. (9) Dance Party.
5:30—(4) (Color) Howdy Doody. (7) Mickey Mouse Club. (9) Howdy Doody.

NBC Cancels 'Medic's' Caesarean Birth Film

HOLLYWOOD (AP)—NBC has decided not to show a Caesarean birth on Monday's "Medic" television program.

The network said yesterday the film is not for family viewing as it is now put together. NBC said it will consider showing the film later after further editing.

Vietnamese to Tour

EAST LANSING (AP) — Ten Vietnamese officials studying at Michigan State University will make a three-state tour to get a closeup of American history and technology this month. They will observe atomic energy developments, water power installations, housing, agriculture and Civil War history in Ohio, Kentucky and Tennessee starting March 23.

'Cheyenne' Star Walker Defies All Cowboy Rules

By EMILY BELSER

HOLLYWOOD (INS) — Clint Walker, tall, rangy star of the TV series, "Cheyenne," has broken all the rules in the book but he still gallops on.

* * *

He's not in love with his horse, he drinks whisky, smokes cigarettes, doesn't play a guitar or sing, and smooches his leading ladies.

"I don't even have a comic sidekick," Clint confessed, "but I guess there's nothing like being a little different. I don't have any special silver-plated six-gun either. I just shoot any old gun.

"I hardly ever wear the same outfit twice and I don't hanker after a small spread of land in Arizona after I kill off all the outlaws.

"I guess I'm what you call a Western nonconformist," he concluded.

* * *

Walker, who is 6-feet, 5½ inches tall, with warm blue eyes and a Texas drawl, is a former Nevada deputy sheriff, a job which gave him a real-life workout for the role of a TV cowpoke.

OUT TO BE ACTOR

"I never thought much about being an actor, but people kept telling me I ought to be in the movies. Then one day Van Johnson introduced me to a talent scout.

* * *

"The scout introduced me to Cecil B. de Mille and I wound up as master of the guards in 'The 10 Commandments.' After that I didn't have anything to do so I got a job as a bouncer in a nightclub and my wife worked as a waitress to help pay for my $15 apiece drama lessons.

"Then," he went on," I was tested for a Western that never was produced but that was what landed me therole in 'Cheyenne.'"

Warner Brothers Pictures, producers of "Cheyenne," now have Walker under contract and are about to hand him the title role in a new feature-length film, "The Story of Sam Houston."

* * *

The 30-year-old former merchant marine and Texas oil field prospector accepts his sudden success with a grain of schmaltz.

LIKE TO BE GOOD

"I don't expect to set the world on fire," he admitted, "but I'd like to be a really good actor."

* * *

Producer Roy Huggins, a small gray-haired man with a diabolical sense of humor, has been helping to engineer "Cheyenne" as a nonconforming TV show.

"We feel," he explained, "that people are tired of the do-or-die cowboy of the fictional variety. We've made him more real, more honest and more human.

"For instance," he added, "we've got Clint walking in a girl's bedroom in an upcoming episode. Some people think we'll be kicked off the air, but I think we'll get a better rating than ever.

"We've taken the cowboy out of the rut."

Thug Nabbed Stealing Unmarked Police Auto

COLUMBUS, Ohio (AP) — Police vice squadmen William Voorhis and Ted Hatzo were on hand to make a dramatic capture of a suspected auto thief last night.

The officers were talking with two other policemen when they saw a car across the street being driven off. Three gunshots and one collision later Tony R. Payne, 23, Toledo, was in custody.

The stolen car was an unmarked cruiser assigned to Voorhis and Hatzo.

See Hampton for TV Free Home Trial
PHILCO RCA VICTOR
EMERSON ADMIRAL
CBS GENERAL
COLUMBIA ELECTRIC
DUMONT SYLVANIA
Terms Available
Trade-ins Accepted
Free Service Calls
HAMPTON'S
825 W. Huron

New 1956
GENERAL ELECTRIC
DRYERS
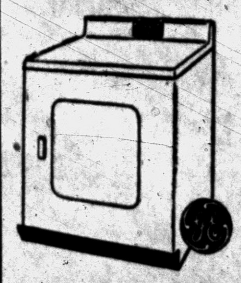
TOM'S ELECTRIC
Two Volume Locations
• 32430 Northwestern Mayfair 6-2561
• Walled Lake Shopping Center MArket 4-9559
Authorized Sales and Service

Do-It-Yourself
Tube Tester
Bring Them in by the Bagful.
Open Evenings 'til 9
HAMPTON ELECTRIC
825 W. Huron

WANT TO INVEST?
A Group of 200 Christians and Pastor Want to Build A Church. Would You Like to Invest in a Fast Growing Work for the Lord?
WILL PAY INTEREST
For Information Write:
Waterford P. O. Box 211, Waterford, Michigan

ALWAYS PLENTY of
FREE PARKING
Next to Lord's Furniture and Triple XXX Sandwich Shop
Quality Cleaning & Shirt Laundry Service
Call FEderal 5-8116

CLEANERS
143 West Huron
36 Years in Business in Pontiac—You Profit by Our Experience

Do-It-Yourself
TUBE TESTER
Bring them in by the Bag Full
HAMPTON ELECTRIC
OPEN EVENINGS 'TIL 9
825 W. Huron St. FE 4-2525

You're Invited—
TO SEE THE
King Richard the III
IN FULL COLOR
ON RCA VICTOR
BIG COLOR TV
SEE IT ALL RIGHT HERE
BIG AS LIFE—REAL AS LIFE
2:30 p.m. Sunday March 11
Admission will be FREE at the new Civic Auditorium at the Pontiac Federal & Savings Bank, 761 West Huron. There will be door prizes.
Tickets will be required, however, because of limited seats available.
Write your requests to King Richard the III, RCA Color TV Show, care of Hampton Electric, 825 W. Huron St.
HAMPTON ELECTRIC CO.
Near Tel-Huron Shopping Center
Open Evenings 'til 9 P.M.
825 W. Huron FE 4-2525

RESERVATIONS EVERYWHERE
Call
Delphine Finn Michaels
Elkin Travel Bureau
Midwest 6-2170
BIRMINGHAM 296 N. Hunter Blvd.

Honchell's Radio and TV Service
Work Guaranteed
OPEN NIGHTS 'TIL 9
Call FE 5-2225 After 5
323 E. Blvd. S. FE 4-4414

MUNTZ TV
SERVICE
C & V TV FE 4-1515 158 Oakland Ave.

USED TV SETS
$25.00 to $99.50
5.00 a Week
HAMPTON ELECTRIC
825 W. Huron

For Your Shopping Convenience
OPEN SUNDAY
10-2
Shop with ease in our large, modern, self-serve store with lots of FREE parking at our door.
We Give Holden Trading Stamps
Open Mon., Fri., Sat. Nights 'til 9 P. M.
Vern and Esther Abbott—Owners
Auburn 5 and 10
1 Block East of East Blvd. 640 Auburn Ave.

Oakland County Electronic Association
ATTENTION, TV OWNERS!
Do you know your TV is a very complex instrument so when you need service or advice on it call one of the following listed TV Service Firms.
Do not trust your set to just anyone to repair. Firms of this association must maintain a properly equipped service shop, be engaged in the repair of radio and TV full time and have the experience and know how. These qualifications are necessary to properly repair electronic equipment so play it safe, call a member of the association and you can be sure that you will get the most out of your TV at the lowest price in the long run.

PONTIAC
CONDON'S RADIO & TV.....127 S. Parke, FE 4-9736
AUBURN RADIO & TV.....39 Auburn, FE 4-1655
BLAKE'S RADIO-TV.....3149 W. Huron, FE 4-3791
BUSSARD ELECTRIC SHOP.....84 Oakland, FE 2-0445
CAMPBELL RADIO & TV SERV., 89 Chamberlain, FE 2-7406
CHRISTIE RADIO MAINTENANCE...36 Miller, FE 5-8752
C & V TV SALES & SERVICE...158 Oakland Ave., FE 4-1515
HAMPTON ELECTRIC CO.....825 W. Huron, FE 4-2525
HOD'S RADIO & TV...770 Orchard Lake Ave., FE 4-5841
JOHNSON'S RADIO & TV.....46 E. Walton, FE 4-7601
OBEL RADIO & TV.....46 Oak Hill, FE 4-4945
RICH & PURSELY TV.....2141 Opdyke, FE 4-0221
STEFANSKI RADIO & TV.....1157 W. Huron, FE 2-6967
SWEET'S RADIO APPLIANCE.....422 W. Huron, FE 4-1133
WALTON RADIO & TV.....1430 Joslyn, FE 2-2257
WKC, INC., SERVICE DEPT.....45 N. Perry, FE 2-0711
WEST OF PONTIAC
MAC RADIO & TV.....1515 Union Lk. Rd., EM-3-3072
AUBURN HEIGHTS
ACE TV & RADIO SERVICE.....3357 Auburn Rd., FE 8-1204
GENE'S TV SALES & SERVICE.....3351 Grant, FE 4-8972
BIRMINGHAM
ELECTRONICS SERVICE CO., 1287 S. Woodward, MI 6-1022
PARK HILL ELECTRONICS, Long Lake at Woodward, MI 4-7700
CLARKSTON
LAATSCIFS TV SERVICE.....6734 Dixie, MA 5-8311
LAKE ORION
BELTON RADIO & TV.....16 N. Broadway, MY 2-3211
DRAYTON PLAINS
LATIMER'S RADIO & TV.....3530 Sashabaw Rd., OR 3-2652
PHELPS ELECTRIC.....4348 Dixie Hwy., OR 3-1217
OXFORD
OXFORD RADIO & TV SHOP, 40 S. Washington, OA 8-2032
ROCHESTER
ROCHESTER RADIO & TV SHOP....430 Main St., OL 2-2141
DOBAT TV & RADIO SERVICE...104 W. 5th St., OL 2-4722
AVON & TROY TOWNSHIP
FRANK'S TV SERVICE.....3852 Alida St., FE 4-7548
WALLED LAKE
TOWNSEND'S TV SERVICE.....3110 Greenlawn, EM 3-8827
WILKINSON'S TV SERVICE, 3070 E. Commerce, MA 4-2005



HEY, KIDS!

Look for Eggbert

MONDAY and EVERYDAY

in The Pontiac Press



★

MEET CISSY

. . . a little girl who can't walk but loves to star-dream! Go with her on an Easter adventure filled with surprises . . . the biggest being Eggbert.

★

★

AN EASTER STRIP

. . . beautifully illustrated and entertainly written by Walt Scott, famed for his Easter and Christmas story strips. Adults will enjoy it, too!

★

Eggbert is an egg-shaped little man carved out of wood. He's to be a grandfather's Easter gift to Cissy, a pretty young girl who can't walk. From the land of The Little People comes the leprechaun, Skitter, who takes Cissy and Eggbert to the Valley of the Small Ones for a visit with the Egg People.

STARTS in The Pontiac Press MONDAY, MARCH 12th